THE WEATHER
Today — Mostly sunny. Low 20, High 32.

The Ontario Intelligencer

TEMPERATURES

	Max.	Min.
Today	25	11
One Year Ago	31	24.4

Authorized as Second Class Mail Post Office Department Ottawa

BELLEVILLE, ONTARIO, THURSDAY, DECEMBER 1, 1955

5c Per Copy, 25c Per Week

TWO SHANNONVILLE CHILDREN DIE IN FIRE

Brisbane Patient Copies Toronto Slaying Of Doctor

Kills Two Medical Men, Blows Self Up With Bomb

BRISBANE, Australia (Reuters) A man believed to have been influenced by a recent Toronto shooting ran amok in Brisbane's medical district today, killing two of his doctors and wounding two others and another man before blowing himself up with a bomb.

Karl Kast, 39, had been a patient of all four doctors, orthopedic specialists practising in suburban Wickham Terrace, centre of medical specialists in this east Australian city.

He was wounded in the explosion and died later in hospital. One of his victims had his hands blown off when a bomb exploded as he tried to wrest it from Kast.

Police said Kast had been heard to babble something about a report he had read of a patient shooting an Australian doctor in Canada.

BAG OF BOMBS

(Dr. Rex Hylton, 57, an Australian-born orthopedic consultant, was shot dead in a hospital near Toronto Nov. 24. Robert Martin, 49, his patient, has been charged with the doctor's murder.)

Kast went to the consulting rooms of the doctors carrying home-made bombs in a suitcase. Police said there were enough sticks of gelignite to blow up the whole building. He also had detonators and a candle to light fuses.

He carried his suitcase into the foyer of the building where various specialists have their chambers. In the foyer, he took out four bombs and began lighting a fuse.

George Boland, a Brisbane horse trainer, was passing through. He saw smoke and grabbed a bomb in an effort to put out the fuse. It exploded, tearing away both hands.

Kast then ran upstairs to the rooms of Dr. Michael Gallagher, whom he shot and critically injured with a .45 pistol.

TWO SHOT DEAD

The assailant ran with his suitcase to the consulting rooms of Dr. A. V. Meehan. Dr. Meehan was shot dead.

Kast passed on to the chambers of Dr. A. R. Murray, placed his suitcase outside the door and told a patient: "This is my affair—keep out of it."

He walked into the surgery and fatally wounded Dr. Murray with several shots.

Kast left for the nearby chambers of Dr. J. R. S. Lahz, picking up his suitcase on his way. An explosion shook the building. Dr. Lahz was not badly hurt, but Kast received fatal head injuries.

Speedway System For Toronto Suburbs Planned

TORONTO (CP)—A multi-million-dollar speedway system to service fast-expanding suburbs was outlined Wednesday night by metropolitan Toronto's consulting engineers.

The plan calls for five expressways fanning out like arteries from the city's heart to its growing suburbs.

The consultants said such a network would provide minimum service to a population of 2,000,000, the mark expected to be reached in Toronto's population by 1981. Greater Toronto's population now is 1,250,000.

The Lakeshore expressway, stretching along the Toronto waterfront meeting the Queen Elizabeth way to Hamilton on the west and Highway 2 to Oshawa and Montreal on the east, is under construction and is expected to be completed by 1958 at a cost of $56,000,000.

The remaining four would lead from downtown Toronto to meet the Toronto bypass at intermittent points. The bypass is Highway 401 which allows through traffic to skirt the city.

Hold Four Men For Cattle Theft

SUTTON, Ont. (CP)—Four men, believed to have stolen 18 head of cattle here last August, have been apprehended police said today.

Sixteen of the cattle, valued at nearly $4,000, were found on farms in various parts of Ontario.

Police did not disclose the names of the men but said all have been charged with stealing cattle. Police said one was arrested in Vancouver, one in Markham, 10 miles northeast of Toronto; another in Minden, 40 miles northeast of Orillia and the fourth in the Sutton area, 20 miles southeast of Orillia.

Leacock Estate Sale Has Fallen Through

ORILLIA (CP) — A spokesman for an independent citizens' committee said today an attempt will be made to find another buyer for the estate of the late Stephen Leacock, noted Canadian author.

Alderman Peter McGarvey said the proposed purchase of the estate by V. C. Wansborough of Toronto had fallen through.

Today's Chuckle

What you don't know may not hurt you—but what you suspect can be awfully disturbing.

THE WEATHER

TORONTO. (CP). — Synopsis: A large high pressure area, centred over the eastern United States extended northward across Ontario early this morning. Skies were generally clear in cold Arctic air and temperatures dropped well below zero overnight at most points in northern Ontario with White River, the traditional cold spot, registering a frigid 22 below zero. In southern Ontario, temperatures ranged from 8 above in eastern counties to 26 above at Windsor early this morning.

This cold air is moving slowly eastward and the winds over Ontario will gradually change from the northwesterlies of the last few days to southerly breezes by Friday. This will bring somewhat milder air over the province and a new disturbance moving toward the Great Lakes from Montana, is expected to cause increasing cloudiness by late Friday.

CANADA PUSHES PLAN TO ADMIT 18 LANDS TO UN

Will Present Motion Despite Veto Threats

By TOM HOGE

UNITED NATIONS, N.Y. (AP)—Threatened by vetoes from both sides of the Iron Curtain, Canada doggedly took her plan to bring 18 new members into the United Nations before the special political committee today.

Health Minister Martin, chief mover behind the resolution to admit all 18 applicants, prepared to introduce it soon after the opening of the membership debate this afternoon.

The 60-member committee will give the much-discussed Canadian proposal its first public airing. But its fate rests with the security council, where Nationalist China has threatened to veto Communist Outer Mongolia and Russia has warned that she will turn thumbs down on the whole package deal if any of the five Red candidates are rejected.

The Russians announced they would speak today in the committee debate. It was assumed that they would make clear at the outset their insistence on all 18 or none.

The 17 sponsors of the "package deal" resolution held a private conference Wednesday to decide how to present their case before the committee. Martin later voiced optimism that a solution could be worked out.

The resolution calls on the security council to report to the general assembly on the applications of prospective members The Russians have introduced an amendment naming the 18.

To be admitted to the UN, an applicant must get seven affirmative votes in the 11-power security council—and escape the big power veto. It must then win approval of two-thirds of the 60-member assembly.

Some delegates were hopeful this morning that the Chinese or the Russians might be persuaded to relax their positions before a final vote is taken.

The U.S. said it would abstain on all five Communist applicants—Outer Mongolia, Albania, Hungary, Romania and Bulgaria—but would not campaign against them.

President Eisenhower sent two direct appeals to the Chiang Kai-shek government to do likewise, but the Nationalists announced their decision to veto Outer Mongolia.

Queen Frees Cockney Jailed For Watching Man Hook Fish

By EDDY GILMORE

LONDON (AP)—Queen Elizabeth today personally freed a one-legged Cockney who had been jailed for watching a friend catch a fish illegally.

By royal prerogative she ordered the courts to release Frederick A. Barber from a Scottish jail, and also cancelled the remaining 15 days of a 20-day sentence he was serving for poaching.

It was one of the few times that the Queen has intervened in an issue between one of her subjects and the law.

Barber's troubles began last month when he journeyed from London to Scotland for the first time for a vacation.

The morning after he arrived at Dunbeath, in Caithness, he went for a walk with a fisherman, 35-year-old James Sutherland. They crossed a footbridge, and the famed Scottish salmon were leaping in the stream below.

Excitedly, Barber pointed to the big, fat fish, and Sutherland whipped out a snigger—three hooks on the end of a line—and expertly snagged one of the salmon.

Within a matter of hours Barber and his Scottish friend were arrested for poaching in a stream owned by Capt. Bertram Frances George Currie, director of a chain of banks.

Barber, who runs a small grocery shop, pleaded guilty. He got 20 days. Sutherland, who had a previous conviction for poaching, received 30 days.

The case was appealed, but the lord chief justice, Gen. Lord Clyde, said that as both men had pleaded guilty the appeal court could see no way of interfering with the sentences.

Barber's friends then appealed directly to the Queen, and upon Her Majesty's order the grocer was freed today from Edinburgh's Saughton jail.

Works Dept. Keeps Check On Operations Since Report

OTTAWA (CP)—Tight check on operations of its 29 units by the army works service has followed the 1952 Currie report which found a general breakdown in the system of administration, supervision and accounting.

The investigation by Montreal accountant George S. Currie—ordered by the defence department into the service which administers $1,000,000,000 worth of property—also found "extensive irregularities" at Camp Petawawa.

Col. P. A. (Pat) O'Connor, director of works, said in an interview Wednesday there have been no thefts since 1952 comparable to those mentioned by the Currie report. "I don't think there could be any large-scale thefts now," he added.

Two teams of works personnel and accountants were constantly in the field checking all aspects of the work done by units.

"We measure the maintenance costs for each army camp. If we find one area where the cost is above the average, we immediately find out why."

The army's stand has always been that it was already overhauling the works service and that the Currie report speeded up the process

This year the service is looking after approximately $60,000,000 worth of new construction. The volume of work done on plans and specifications for new building has increased about five times in the last three years which the number of headquarters personnel has been reduced.

Maj. Frank Barr, 36, head of the service's utilities section, gave some examples of how recurring maintenance costs were being cut: "Power, gas and water are costing the army alone about $10,000,000 this year. I'm sure we can chop $2,000,000 of this bill."

Many of the 2,500 agreements under which the army buys utilities from power companies and municipal water boards were being renegotiated.

A crackdown had been instituted on occupants of army married quarters wasting utilities. If conservation programs failed there was a possibility occupants of married quarters—there are or will be 10,000 housing units—might be charged for utilities.

Plan No Bonn-Moscow Talks To End East-West Deadlock

BONN (AP) Foreign Minister Henrich von Brentano told the Russians today that normal relations between West Germany and the Soviet Union are impossible as long as Moscow blocks the reunification of Germany.

In a government declaration delivered to the cheers of the Bundestag, the Lower House of the West German parliament, von Brentano firmly ruled out separate, bilateral negotiations between Bonn and Moscow on the East-West deadlock over the question of uniting his divided country.

"The German people are not prepared to strike any deal jeopardizing their freedom," he declared.

Referring directly to Russia's Foreign Minister Molotov, Von Brentano said:

"He once managed to sign a treaty with Hitler and Von Ribbentrop and thus seal an alliance between two totalitarian systems. He will not be able to bring about such a treaty again, neither with the (West German) Federal Republic of today nor with the reunified Germany of tomorrow."

Referring to the demands of the Socialists and some other West German politicians for direct German-Russian negotiations on German unity, Von Brentano declared:

"At no time and by no action of ours shall we jeopardize the confidence and friendship linking us with those who have given unqualified support to the German interest."

However, he said that the Bonn government would do "everything to convince the Soviet Union that the policy pursued by us is the only one we can legitimately follow and, incidentally, the only one contributing to world peace."

Von Brentano said the Russian announcement that it has transferred East Berlin to the Communist East German regime questions the four-power status of the former German capital agreed upon by the Big Four powers.

"We know that the Western powers are loyal to these agreements and will defend them. We cannot believe that the Soviet Union intends to tear them up.

"But this incident shows anew that the present situation of Berlin must necessarily and continually lead to conflicts that prevent a real relaxation of international tension from taking place.

"The elimination of such focal points of danger by the reunification of Germany into one state is the necessary first step to a lasting international relaxation and state of peace."

He stressed that inclusion of a reunited Germany within the European and Atlantic communities "offers the safest guarantee that she will never misuse her political and economic forces."

Police Warn Cheque Artists May Be in City

City police warned today of two men believed to be cheque artists who attempted to pass cheques in the city yesterday with local merchants.

One of the men was reported to be about 35 years of age, six feet, two inches and of a dark and swarthy appearance. The second man was said to be shorter.

Police said they believed the two men had been operating west of Belleville before arriving in the city yesterday.

POLES SENTENCED

LONDON (Reuters)—Two Poles, Czeslaw Biarski and Ignacy Djaczuk, accused of "being in the service of American intelligence" have been sentenced to 12 and 10 years imprisonment by a Warsaw military tribunal, the Communist Warsaw radio reported Wednesday night. Both were given "light sentences in view of their full confes-

Kremlin Chiefs Reach Rangoon

RANGOON, Burma (Reuters)—The Russian leaders, Premier Bulganin and Communist party chief Nikita Khrushchev, flew here today from their Indian visit on the second lap of their Asian tour.

During their seven-day visit to Burma they will fly over the hilly jungle battlegrounds of the Burmese interior where outlawed Communist bands have been waging war against the government for eight years.

The government, headed by Premier U Nu, has declared the Communist party illegal. But Burmese officials hope to give the Soviet leaders a reception to match the demonstrations of friendship that greeted U Nu on his tour of Russia earlier this year.

City authorities have demolished more than 600 dilapidated huts along the road from the airport to the city, and given the streets of the capital a thorough cleaning.

Gales Delay Lobster Season

YARMOUTH, N. S. (CP)—Gale-lashed seas pounded southwestern Nova Scotia Wednesday destroying traps, damaging gear and postponing the lobster fishing season for approximately 1,500 fishermen.

Breakers ripped across nearby beaches, scattering stone, rubble and 400 barrels of bait across the highway. Tides rolled in through low-lying sections of town, fouling power and communication lines for more than two hours.

Although damage was considered slight, a three-day postponement could mean success or failure to many of the fishermen whose whole economy depends on a good catch during the short season.

Guards Accused of Running Bribery Racket in New York's City Prison

NEW YORK (AP)—Seven guards have been accused of running a bribery racket in the Tombs, New York's city prison, with a "fixed price" for favors to prisoners ranging from 50 cents for a stroll in the corridor to $35 for a bottle of scotch.

District attorney Frank S. Hogan said a "tip"—followed by painstaking police work—led to the arrests. Privileges for a fee included the arranging of card and dice games, extra food, liquors, visiting from cell to cell and an $85 whisky-and-cold-cuts party in a prison store room.

The guards were booked early today on charges of taking illegal fees and delivering contraband.

The police list of the guards' alleged price scale:

A steak sandwich, $1; change to a more desirable cell, $40; stroll in the corridor, 50 cents; visit to another prisoner's cell, $1; delivery of money from the outside, $15; a quart of scotch, $35.

FAURE DISSOLVES FRENCH CHAMBER, VOTE IN JANUARY

Invokes Constitution To Win Early Election

By HARVEY HUDSON

PARIS (AP)—France's election campaign got off to a booming start today, only a few hours after Premier Edgar Faure's government decided to dissolve the National Assembly.

The socialists and backers of former premier Pierre Mendes-France—who, like Faure, is a Radical Socialist—lost no time in getting under way their drive for votes in the general election, expected to be set for Jan. 8. They turned their heaviest propaganda artillery against Faure and the dissolution.

The cabinet decision to dissolve the assembly—the first such move in the history of the post-war fourth republic—gives Faure the early election the assembly had denied him.

USES 1946 CLAUSE

The assembly handed Faure a vote of no confidence Tuesday, largely because of its opposition to his campaign for early elections. The 318-to-218 vote, however, permitted use of a clause in the 1946 constitution providing dissolution of the assembly by the cabinet if two governments were defeated on votes of confidence by a majority of all members of the House within an 18-month period.

Mendes-France received a no-conference vote last February, with more than half the deputies against him.

Mendes-France, who still is in the process of reorganizing and tightening his grip on the Radical Socialist party, wanted the elections delayed to give him more time to prepare for a campaign. He also had pushed for election of individual deputies by districts, believing that the change would help his faction.

USE OLD LAW

Since the assembly failed to agree on a new electoral law in a month of discussion, the elections presumably will be held under the 1951 system of modified proportional representation. This permits alliances among parties on a departmental (county) level. If any alliance gets more than half the votes, it gets all the seats from the department

The delay in publishing the decree dissolving the assembly was decided on tentatively because of a constitutional provision calling for elections to be held between 20 and 30 days after dissolution.

The law also specifies a Sunday vote, so immediate publication of the decree would put the elections on Christmas or New Year's day. By delaying publication of the decree, the voting can be held off until Jan. 8.

2 Others Escape; Neighbors Fail In Rescue Attempt

Children Alone in House; Believe Stove Was Cause

Two small boys were burned to death Wednesday night when flames swept through their parents' four-roomed cottage at Shannonville, ten miles east of here.

Dennis Moore, nine months, and David, age 3, sons of William Moore, died in the fire. Two older children staying in the house escaped when they were awakened by the fire.

The blaze swept rapidly through the small home and half an hour after the fire was noticed little more than the embers remained.

The boys' father was visiting at Rossmore, 12 miles away. The children were alone at the time of the fire.

The fire is believed to have started from a Quebec heater, which was used to heat the small dwelling, a close neighbor reported he heard a "boom" while he was watching television 300 feet away. He looked out and saw the Moore house in flames.

CHILD'S HAIR SINGED

John Shelley, 10, and his sister, Lorraine, 12, escaped from the fire in their night clothes, the girl's hair being singed as she made her way to safety.

Lorraine was quoted as saying she had been awakened by her brother shouting "fire." The two children ran up the road in near zero weather screaming for help.

Rodney Green, a near neighbor, said he had been watching TV shortly before 11:30 when he heard a dull explosion. He looked out to see the Moore house aflame.

He ran across the field to the burning house and shouted in through a window in an effort to determine if there was anyone in the house. Just then the Shelley children returned. They cried to him to "save the baby."

MEN BEATEN BACK.

By this time another neighbor, Roger Hill, had arrived but both men were beaten back as they attempted to enter the burning building to save the two small children still in the house.

Mr. Green said he grabbed an axe and attempted to chop a hole through the outside wall to the children's bedroom but again he was beaten back by the flames.

"Believe me, I tried my best to get those kids out but I couldn't do it," he said.

Mr. Green said that he called the provincial police before he ran to the fire. Police in turn called the Belleville Fire Department but the small cottage was already nearly down by the time they arrived.

Police Constable Ivan Tinkness who investigated the fire and double fatality said his office had received the call at 11:30. When he arrived on the scene the cottage had already burned to the ground.

Green said he assisted police and firemen to take the bodies of the two small children from their cots after the fire.

An inquest looking into the deaths of the two small boys has been ordered by Coroner Dr. D. C. McVicker of Deseronto, who was called to the scene of the fire. The preliminary hearing was held this morning at the Belleville Burial Company Funeral Home and was adjourned to December 8th at 8:30.

Deficit Spending Urged to Achieve Full Employment

VANCOUVER (CP) — Federal tax cuts and deficit financing were proposed by a 50,000-member labor body today as a means of achieving full employment and tripling Canada's national production to $80,000,000,000 by 1975.

The Vancouver and District Trades and Labor Council (TLC-AFL), in placing its proposal before the Gordon economic commission, said it realized its scheme will meet with bitter opposition by it disagreed with those who saw inflation in budget deficits and pictured the national debt as a "veritable sword of Damocles."

The labor council, probing deep into the country's fiscal operations, maintained an $80,000,000,000 gross national product is entirely feasible by 1975 if the government undertook a deliberate expansionist policy by going into the red and reducing taxes, especially to low-income earners.

Deficit financing could lead to inflation in times of economic booms, but it would not necessarily lead to inflation when times are slack, the council maintained.

Ghosts of Wild West Are Awakened By Plans for Alberta Buffalo Hunt

LAMONT, Alta. (CP)—News of a big buffalo hunt in the offing on the western plains promises to awaken the ghosts of a frontier past.

But they'll soon doze off again, when they see that one lone marksman stands in for all the Plains Indians who ever hunted the Buffalo for food, the noblemen and dudes who hunted him for sport and the professional hunters who wiped him off the face of the west with their butchery for hides.

It will be scientific management instead of slaughter, and about as dull as butchering beef in a barnyard.

Riflefire will signal the start of the kill Monday at Elk Island national park 25 miles east of Edmonton. By the time park employee A. E. Roberts has finished his job, the herd of 1,800 will have been thinned by 500 animals.

Instead of a fast buffalo horse, he will use a horse-drawn sleigh as he moves among the shaggy animals. Instead of driving them to stampede, he will scatter hay as he goes, to pacify them. Range will be 10 to 25 yards. The only problem will be to place the shots in a target "about the size of a snoose box"—between the eyes.

The purpose is to eliminate the least desirable animals and maintain the vigor of the only large herd of plains buffalo remaining in North America.

The thinning is the first in three years. The herd has outgrown the grazing capacity of the 75-square-mile park. Mainly bulls five years old and over will be killed during the week-long cutting and, unlike many times in the old days when the hide and tongue were taken and the rest of the carcass left to rot, there will be no waste.

Buffalo steaks and roasts will be sold through normal trade channels. A Calgary packing company was successful bidder for the meat, which will be dressed at the park's own abattoir. The Indians will get some of the cuts and various uses will be found for the hides.

Even a hunt as tame as this one recalls the time when the buffalo roamed the plains in millions, taking days to pass a given point But the hide hunters, the railway construction crews and others took their toll and by 1875 the big herds had been shot out.

In 1907 the Canadian government, moving to preserve the plains buffalo, purchased 700 purebred animals owned privately by Michael Pablo, a Montana halfbreed.

COMING EVENTS

RUMMAGE SALE, FRIDAY, December 2nd, 7 p.m., at Armouries, C.N.R. Ladies. Number of dolls and toys included

RESERVE WEDNESDAY, JANUARY 25th for the V.O.N. Annual Dinner Meeting to be held in Bridge Street Auditorium, 6.30 p.m.

BLUE AND GOLD BALL, MASONIC Temple, Saturday, December 3rd. 5-piece orchestra. Dancing 8 to 12. Light lunch included. Sponsored by Phi Alpha Delta. N25-30-D1-3

SHOOTING MATCH FOR GEESE, December 3rd, 1.30 p.m., at Gordon Craig's, R. R. 6, Belleville, 2nd of Thurlow. N30-31

ELECTION MEETING, SHARP AT 8.15 Thursday, December 1st, Collegiate Auditorium. Hear your candidates for public office state their views. No admission charged. Sponsored by the Belleville Chamber of Commerce. N30-31

SANTA CLAUS PARADE IS COMING Saturday, December 3rd at 1 p.m. It's not too late to enter your float. Contact Robert Fair WO 2-3010. Send money donations to Carson Elliott WO 8-8491. N23-31

CHRISTMAS FESTIVAL AND Bazaar, Holy Rosary Hall, Donald Street, Thursday, December 1st, 7 p.m. Admission 10 cents. O23-29-N12-26-30-D1

SOCIAL EVENING KNIGHTS OF Columbus Club Rooms 399 Front Street, Thursday, at 8.30 p.m. Special prize. Fun for all. Admission 25 cents. Everybody welcome. J5 ew-th-tf

ELKS' SOCIAL EVENING EVERY Friday at Elks Hall, 219 Front St., 8.30. Jackpot. Usual good prizes. Everyone welcome. Admission 25c. J13-eth-tf

SOCIAL EVENING EVERY FRIDAY, Orange Hall Church Street, 8.30. Special prizes. Jackpot. Admission 25c. Best prizes in town. J7-eth-tf

EUCHRE, THURSDAY, DECEMBER 1st, St. Joseph's School Hall, 8.15 p.m. Good prizes. Big draw for the $100. bond. Refreshments. Admission 35c. Everyone welcome. N29-D1

City and District News

LORD BISHOP WILL OFFICIATE AT INDUCTION

The induction of the Rev. R. B. D. Wright, LST., as rector of the parish of Picton will take place at the Church of St. Mary Magdalene, Picton on December 8. The Lord Bishop of Ontario will officiate.

WELLINGTON REEVE RETIRES FROM OFFICE

Reeve of Wellington for the past nine years, James Cleminson has announced his retirement from municipal life. He is succeeded by Clare Platt, who was given the position by acclamation. The entire 1955 council was also returned by acclamation.

WOMAN SEEKING COUNCIL SEAT

Miss Merle Pearsall, well known Picton beautician is contesting a seat on the town council. Miss Pearsall is the second woman in the history of the town to seek municipal honors.

NEW BUSINESS OPENED IN CITY

Mr. Lee Gould, popular Belleville resident, is opening today on Bridge Street East, opposite Farrar's Furniture, a new "Smoke and Variety Store". New fixtures and complete decorating make this an attractive shop.

CUSTOMS RETURNS SHOW INCREASE

Customs and excise receipts for November this year were nearly $54,000 higher than receipts for the same period in 1954.

Returns for November 1955 were $1,653,649.98. This compares with November 1954 returns of $1,599,749.19.

RCAF COLLECTION OF PAINTINGS WILL BE SHOWN IN CITY

"The RCAF Overseas", a collection of 64 paintings by Canadian artist Robert Hyndman, will be on display in Sir Winston Churchill school auditorium on Friday, Dec 2nd, from 6.30 to 10.00 p.m., and Saturday, Dec. 3rd, from 1.00 to 6.00 p.m.

The paintings, which depict life in the Royal Canadian Air Force air division in Europe, are on a trans-Canada tour. This is their first appearance in Belleville.

Mr. Hyndman is married to the former Joan Blakslee, daughter of Dr. and Mrs. V. Blakslee of 111 Victoria Avenue.

SPANIELS AWAIT NEW HOMES OR OWNERS

Anybody interested in having a cocker spaniel for a pet?

If so there are two of them at the city dog pound; one a small reddish tan spaniel and the other fawn colored with a 1954 dog licence. Humane society officials would much appreciate warm homes for the dogs. That goes double for the dogs as it is cold over at the pound these days.

Also in city pound are two small tabby cats and a larger white cat.

NO DAMAGE

City firemen this morning made a brief run to the Club Cedars on the Cannifton Road.

Reason of the call was an overheated stove. There was no damage.

PUBLIC MEETING FOR CANDIDATES AT COLLEGIATE

The Chamber of Commerce sponsored annual public meeting for candidates for public office will be held in the Belleville collegiate auditorium tonight at 8.15 p.m.

Mayoralty candidates will be given five minutes to address the meeting. Aldermanic candidates and public and separate school trustees and public utilities commission nominees will be given three minutes each.

Following the meeting there will be a question period with members of the audience being given an opportunity to put signed questions to any candidate.

HUNDRED WANTED FOR SANTA'S HELPERS

Officials of the Belleville Santa Claus parade committee issued an appeal for Santa's helpers this morning.

Wanted — 100 volunteer walking personnel, 15 years of age or over.

Applicants for the job of donning costumes and making merry in the parade are asked to apply at the No. 2 Fire Hall on Moira St. W. before 9.00 a.m. Friday.

The parade is scheduled to start at 11.00 a.m. Saturday.

SKUNK IS KILLED ON ALBERT STREET

City dogcatcher Charles Thorn is qualified in not having too much respect for a skunk's instinct of self-preservation.

This week Mr. Thorn, who also is responsible for exterminating any skunks intruding on city premises, gave one of the animals its quietus on Albert St. That makes a round dozen skunks netted this year, he reckons.

Breaks in Paper Make Issue Late

Circumstances beyond the control of the Ontario Intelligencer caused a delay in the delivery of newspapers yesterday.

A combination of new press "blankets" and an abnormal amount of static electricity in the press-room were responsible for several "breaks" in the paper rolls.

It was some time before the situation was under control and the daily quota of newspapers delivered to newsboys and other outlets.

Mine 5 Months To Make Quarters For New Store

Five months of hard-rock excavating beneath Front Street has resolved itself into a business that may provide shoppers in Belleville with a mine of interest in the furniture line.

Friday morning Lipson's Front St. store re-opens its doors on its redesigned furniture department for the general public and particular shoppers. An old-established firm, this time it once again is starting at the bottom.

For this latest of up-to-date store departments now is located in the basement of the Lipson's Stores Limited premises on 261 Front Street—five doors north of its former situation at street level.

The old site was vacated in September, but work had been progressing non-stop on preparing the new site since June. The work involved a continuous round of solid excavating for the basement of the big clothing store was of solid rock.

However, heavy hammers made increasingly short work of the job and gazing around the subrequent results proves the mining has not been in vain.

LARGE FLOOR SPACE

Today the basement is a good five feet higher and commands a floor space of some 3,000 square feet, an area that is equivalent to nearly two-thirds of the main store overhead.

Added brightness is given the smart fluorescent lighting by the flamingo and green color scheme of the layout. Entrance to the department is gained easily enough, for it is approached by a staircase some seven feet in width.

All the lines of merchandise in which the store has dealt in the past have been retained. Available to the potential purchaser are choices between most of the nationally-known brand names including Gibbard, Snyder, Sklar —all offering a high class range of bedroom and living room furniture.

In charge of the department, Morley Lovelace continues as manager with the same staff providing efficient service for the public.

The department opens tomorrow morning at the same time as the general store. To attract the public a special opening-day feature has been organized. Six prizes will be awarded during the next two weeks to any member of the public who simply signs a form at the store, which later will be entered in a special draw.

Edwin T. Cherry, Retired Business Man, Dies

Edwin Thomas Cherry, a Belleville alderman in the 1920's and proprietor of the Cherry Press until his retirement in 1939, died at his home, Highland Avenue, on Thursday, December 1st, after having been in poor health for three months. He was in his 88th year.

The deceased was born in Belleville, the son of the late Mr. and Mrs. Thomas Cherry, and lived his whole life in the city.

He was a member of Christ Church (Anglican); a life member of The Belleville Lodge, A.F. and A.M., No. 123; a life member of Moira Chapter, R.A.M., No. 7; King Baldwin Preceptory, No. 6; was a past Potentate's aide of Rameses Shrine in Toronto, and was a member of the Belleville Shrine Club.

He is survived by his wife, the former Miss Clara Louise Ostrom; two sons, Clarwin Clifton Cherry, of Orlando, Fla.; Edwin Arnold Cherry, of Belleville, and one daughter, Miss Aileen Alma Cherry, of Belleville.

He was the last of his family.

The body is resting at the Thos. C. Thompson Funeral Chapel, 38 Everett St.

Candidates for Office Appeal For Support at Club Meeting

By "THE OBSERVER"

The Wharf Street Debating Club held its annual meeting Wednesday evening when all aspiring for public office were on hand to take "the rap" and they had to take plenty. The meeting was a riot of raillery — a roar of laughter from beginning to end. Every candidate had to go through it with the exception of Mrs. Jane Forrester who, as befits a lady, was listened to with keen attention with no interruption.

It was a feather in the caps of that mixed crowd of male citizens, who proved that they could be gentlemen when the occasion demanded. And the old club room just "busted out all over". It was jammed pack full some even had to squat on the floor. Trite epithets were hurled and taken, altogether it was one uproarious affair.

Chairman Eddie George called upon Ex-Mayor George Tice, who appealed to the crowd to give the candidates a respectful hearing. He had attended every annual meeting of the club since its formation. Eddie George then read the names of those who had passed on since the last annual meeting — Frank Smith, 'Sandy' Lumiss, Ed. Kellaway, J. Skidmore, Harold Bateman and L. Rushlow and a two minutes impressive silence was observed in their memory.

CANDIDATES HEARD

Mayor Jack Both was called upon and the mayor expressed his pleasure at being on hand and promised "not to bother you for very long" which brought forth a roar. He went on to say that he was glad to see so many happy faces and someone yelled, "We're laughing at you". The mayor went on to say that he would not attempt to tell of all he had done, or what he did not do, but he hoped he had done a good job and would do as good a job again which brought forth uproarious merriment from the crowd.

Ex - Alderman Jane Forrester, the other aspirant for the mayoralty received a great reception, when she entered the hall. She mentioned that it was the first time a lady had been invited to speak in the clubroom and thanked them all for the honor, for she was no stranger in Foster Ward. And in a lighter vein she mentioned that she was no good at boxing, not very good at riding and she would be no good at all at leading a horse down the main street in Kingston. And she fervently promised that if elected she wished to represent all and make Belleville a city that we could really love. Concluding with "I am not going to spoil your fun so I am leaving you to it, but please vote for Jane Forrester."

Alderman William Argue then addressed the meeting by remarking, "You have been so nice to Jane, why not me," which called for a loud laugh. He said that he had served six years in the council and although Wharf St. could put on the best show in Belleville, why not come down to the city hall and have more fun? He mentioned that a couple of new industries had come to Belleville recently, the speed limit in residential areas had been reduced —and if he had his way there would be no parking on Bridge Street.

Alderman Bram Humphreys said that during the past week his phone had been ringing incessantly, and to crown it all he produced a letter which he read to the audience which climaxed the many interesting things he had heard since being in office. He requested all to mark the ballot with an X for Humphreys.

Alderman Arthur Keegan received a great welcome from his native ward. He said that he had a speech prepared but someone had "pinched" it. Some of the things accomplished since he had been in council were: a new industry, new pavement and a change for the better on the waterfront, and a right-of-way down Pinnacle St. In the last two years he had accomplished much and he vowed that no park land would ever be sold as long as he had a voice in municipal affairs. so vote for Art Keegan, he concluded.

Alderman Douglas Moxam thanked all of Foster Ward for giving him such a lift in the last election. He stated that the windows in the city hall cost the Belleville taxpayers nothing. The job was paid for by the provincial government. Always, he concluded, his conscience guided him when he cast his vote.

Alderman Ben Safe thanked all for past favors during his terms of office. He was born in Belleville 46 years ago and was first elected to council in 1933. During the past year he was chairman of public works during which period had seen the completion of roads in Bayview Heights, together with sidewalks, a good job was done on Coleman St. and Front Street. In all 3,200 tons of asphalt were used. "So," said he, "if you think I have done a good job, vote for Ben Safe on Monday."

Alderman Bruce Smith stated that he had served in Council for the past four years. He gave an accounting of just what had been done in council and the Memorial Arena, and he stated that open air rinks had to be provided for the use of the youth played hockey at the arena with no cost to the city, and there would be no good hockey in Belleville were it not for the arena.

Alderman Claude Tice, as usual received a rousing reception and proceeded to give an interesting report on the hockey and arena situation. He said that he entered council ten years ago and had served for five consecutive terms and he had given of his very best. "If you want me again, vote for me on Monday and I will continue to serve you conscientiously and if not re-elected, I will still work for the betterment of the good old city of Belleville," he concluded.

Leslie W. Digby in offering his services as an alderman stated that if elected he would treat every issue on its individual merit and that he would always have the best interests of the city at heart.

George DeVuyst, as always, had a loud roar to greet him when he stated that he had been at the annual meetings for 17 years in succession and enjoyed them all. He stated that a new bridge would go far to solve the down town traffic problem. He solicited the vote of the meeting and he promised that if elected his platform would be "action".

Patrick Halloran stated that it was a very serious time for all in Belleville for you have heard all those who are again aspiring for office. "Put me in," he said, "and I will do a job." He did not attempt to say what he would do, but he would do it!

Frank Huson mentioned that he originally intended to make a long speech, but all questions had been answered that evening. He maintained that $6,000 was loaned to the arena, but nothing had been repaid to the city. He was against the new proposed parking areas.

Ex-Alderman Charles Hyde was brief and to the point in offering his services to the city of Belleville. If elected he would give of his best as he had always done in the past.

Dr. John S. Stock was very brief when he said that he had listened with interest to all the arguments. He promised that if elected he would give of his very best to the city of Belleville.

Robert Temple stated that he was again running for alderman and would represent all to the best of his ability if elected.

John A. Weese stated he was seeking a second term although he confessed that it was the first time he attended a meeting of Wharf Street Debating Club, and it was evident that he had missed a lot of fun. He went on to say that he was born and raised "across the bay," but now lived within the city limits. He claimed that he had had much experience in civic matters in Prince Edward County and with such an experience he felt that he could continue to do a good job for the Commission.

Ex-Alderman Don Thomas received a reception which to say the least must have been heartwarming. He confessed to serving on the council for six years, and if elected for the Commission he would do his best, even as his record proved as Alderman. "Should you elect me," he concluded, "I will do my very best in my new field of endeavor."

Quite a few of the old stalwarts of the club were called upon — they included George Forhan, Dr. Jack Marshall, Frank Lang, Carson Elliott, Bob Pringle, Jim Driscoll, Harry Rollins and Maurice Callaghan, secretary. As usual, Harry "Senator" Rollins was a riot of fun, and his remarks were pantomimic. He had the house in an uproar for he drifted from comedy to tragedy, and the laughs were loud and long. One cannot get old Harry's goat and may he continue long to grace these meetings with his jovial presence, for without Harry there surely would be a missing link for fun and frolic. And Maurice Callaghan, as always, was sincere in all he said and he believed in a eight-man council. As far as the Chamber of Commerce was concerned he thought they were attempting a dictatorship. His concluding words were: "No matter how you vote next Monday, get out and vote."

So another happy evening was brought to a conclusion with the National Anthem after which refreshments were served. May Wharf Street long continue to operate for it is something unique in Canada — its like will never again be encountered.

Obituary

JOSEPH COLDEN

The funeral of Joseph Colden was held Wednesday, November 30th from the Belleville Burial Company Funeral Home to Roslin United Church. Rev. C. Chapman conducted the service, assisted by Rev. R. W. T. Middleton.

Bearers were: Frank Tracy, J. A. Goodfellow, Harry Sayers, Henry Grey, Arthur Bates and Charles Bailey.

Interment took place in Roslin cemetery.

JAMES O'NEILL
(Read)

The funeral of James O'Neill, a lifelong resident of Read, was held Thursday, December 1st, from the home of his daughter, Mrs. Joseph F. Buckley, to St. Charles Church, Read.

Rev. F. O'Neill, a grandson of the deceased, sang the Solemn High Mass. He was assisted by Rev. E. Briceland, as deacon, and Rev. J. J. Buckley as sub-deacon.

Bearers were: Bernard Corrigan, Vincent McDermott, Leonard Walsh, Clare Brennan, Francis Buckley and Michael Hanley.

Interment took place in St. Charles' cemetery.

The funeral was under the direction of the Funeral Residence of George F. O'Brien.

MISS MARGARET HAYES

A resident of this city all her life, Miss Margaret Hayes, 27 Catherine Street, died in Hotel Dieu Hospital, Kingston, this morning.

Miss Hayes was born in Belleville, daughter of the late Patrick Hayes and Ellen Ganey. A member of St. Michael's Church, she was an active figure in parish work and belonged to the Catholic Women's League and the Benevolent Society. Prior to her death she had been in ill health for some time.

She is survived by one sister and one brother, Miss Nora Hayes of Belleville, and John D. Hayes, of Toronto and Rochester, N.Y.

The body is resting at her late residence. The funeral announcement appears elsewhere in this edition.

DENNIS JAMES MOORE
(Shannonville)

Dennis James Moore, son of Mr. and Mrs. William Moore, died at his home in Shannonville last night. He was in his first year.

He was born in Belleville.

Besides his parents, he is survived by two brothers, Douglas, age six and Donald, age five.

Resting at the Belleville Burial Company Funeral Home. The funeral announcement appears elsewhere in this edition.

DAVID BRUCE MOORE
(Shannonville)

David Bruce Moore, son of Mr. and Mrs. William Moore, died at his home in Shannonville, last night. He was in his third year.

He was born in Belleville and lived in this city until four weeks ago.

Besides his parents, he is survived by two brothers, Douglas six, and Donald, age five.

Resting at the Belleville Burial Company Funeral Home. The funeral announcement appears elsewhere in this edition.

IN MEMORIAM

CALNAN. — In loving memory of our dear mother, Effa Hall Calnan, who passed away December 1st, 1954.
And while she lies in peaceful sleep,
Her memory we shall always keep.
—Sadly missed by son Gerald and family.

FLETCHER. — In loving memory of a wonderful mother, Mrs. M. Fletcher (Mrs. Maggie Fisher), who died ten years ago, December 1st.
We do not forget her,
We loved her too dearly,
For her memory to fade
From our lives like a dream.
Our lips need not speak,
When our hearts mourn sincerely,
But grief often dwells
When it seldom is seen.
"Just to know her was to love her."
—Always remembered by daughter Gertie (Fisher) and son-in-law Edgar Jones, Cayuga.

ASSELSTINE. — In loving memory of Burton Asselstine, who passed away December 1st, 1951.
A wonderful husband, so kind and dear.
I often wish you were sitting here;
Alone, unseen, you stand by my side,
And whisper, don't grieve, death cannot divide.
For deep in my heart your memory is kept
Of one I still love and shall never forget.
—Sadly missed by wife Lina.

CARDS OF THANKS

Words cannot express our heartfelt thanks for the cards, flowers and many kindnesses bestowed upon us by our friends, neighbors and relatives during our recent bereavement. We would particularly like to thank Dr. Bailey and the Weaver Funeral Home; your understanding and thoughtfulness will always be remembered.
—Mrs. George Brooker and family, Trenton.

We would like to express our sincere thanks to relatives, friends and neighbors for their kindness, cards of sympathy and beautiful floral tributes during our recent sad bereavement in the loss of a dear husband and father. We especially thank Doctors Hartt and Empson for their kind and efficient care. A sincere thank you to Rev. R. W. T. Middleton and Mrs. Middleton for their kindness.
—Mrs. Fred Hall and family.

BIRTHS

ROSE. — Mr and Mrs. S. C. Rose, 73 Catherine Street, are happy to announce the birth of their first son, (5 pounds, 4 ounces), born at the Belleville General Hospital, on Tuesday, November 29th, 1955.

DEATHS

MOORE, Dennis James. — At his home in Shannonville, on Wednesday, November 30th, Dennis James Moore, son of Mr. and Mrs. William Moore, in his first year.
Resting at the Belleville Burial Company Funeral Home. Funeral service in the chapel on Friday, December 2nd., at 4.15 p.m.
Interment, Albury Cemetery.

MOORE, David Bruce. — At his home in Shannonville, on Wednesday, November 30th., David Bruce Moore, son of Mr. and Mrs. William Moore, in his 3rd year.
Resting at the Belleville Burial Company Funeral Home. Funeral service in the chapel on Friday, December 2nd., at 4.15 p.m.
Interment, Albury Cemetery.

HAYES, Miss Margaret. — At Hotel Dieu Hospital, Kingston, on Thursday, December 1st., Miss Margaret Hayes, 27 Catherine Street, Belleville, dear sister of Miss Nora Hayes, Belleville, and John D. Hayes of Toronto.
Resting at her late residence, 27 Catherine Street. Funeral on Saturday, December 3rd., under direction of the Funeral Residence of George F. O'Brien, to St. Michael's Church for Requiem Mass at 9.00 a.m.
Interment, family plot, St. James' Cemetery.

CHERRY, Edwin Thomas. — At his home, 83 Highland Ave., on Thursday, December 1st., Edwin Thomas Cherry, beloved husband of Clara Louise Ostrom, in his 88th year.
Resting at the Thomas C. Thompson Funeral Chapel, 38 Everett Street, until Friday afternoon, December 2nd., then at his late residence until Saturday, December 3rd., at 2.30 p.m.
Funeral service will be private.
Interment, Belleville Cemetery.
Please omit flowers. D1-2t

(CHANGE IN TIME)
RUSHLOW, Louis Alexander. — In Kingston General Hospital, on Tuesday, November 29th, Louis Alexander Rushlow, 27 Church Street, widower of Lillian Brown, in his 77th year.
Resting at the Belleville Burial Company Funeral Home, 27 Campbell Street, where the funeral will be held Friday, December 2nd, at 10.30 a.m.
Interment, Belleville Cemetery. N29-3t

WARDHAUGH, Bessie.—At the home of her brother, Walter Symons, 24 Harriett Street, on Tuesday, November 29th. Bessie Symons, widow of Gordon Wardhaugh, in her 77th year.
Resting at the Belleville Burial Company Funeral Home, 80 Highland Ave., until Friday morning, December 2nd, thence to the Belleville Burial Company Funeral Home at 27 Campbell Street for service at 1.00 p.m.
Interment, Belleville Cemetery. N30-2t

HILL, John Alexander. — At the Belleville General Hospital, on Wednesday, November 30th, John Alexander Hill, son of the late Mr. and Mrs. John Hill, dear brother of Robert Hill, Tyendinaga Reserve, in his 82nd year.
Resting at the White Funeral Home, Deseronto, where the funeral will be held Friday, December 2nd, to Christ Anglican Church, Deseronto, for service at 2.30 p.m.
Interment, Christ Anglican Cemetery, Deseronto. N30-2t

FROST, Bessie May. — At her home on the Trent Road at R. R. 2 Belleville, on Tuesday, November 29th, Bessie May Rikley, widow of George Gordon Frost, in her 62nd year.
Resting at the Belleville Burial Company Funeral Home, 27 Campbell Street. Service in the chapel on Friday, December 2nd, at 3.00 p.m.
Interment, Belleville Cemetery. N29-3t

(ADVT.)

Shopping Made Easier At Canadian Tire

Canadian Tire Corporation for many years have built their business on a cash basis, but to keep pace with modern shopping habits, they have inaugurated their own Credit Budget Plan. The highlights of this plan are that a customer may purchase any merchandise or service over $20. with no down payment and weekly payments as low as $1

On accepted accounts there is no waiting, immediate delivery of any goods can be secured. Under his new scheme there are no outside interviews or references required.

As in all of Canadian Tire Corporation activities, they have been successful in setting up this plan with a minimum cost to the consumer. Carrying charges are much

This Year Send
PHOTO
Greeting Cards
Original greeting cards that carry a personal message to your friends. Made with your favorite snapshot. Choose your favorite design. Complete with envelopes.
See Them Today
25 cards for $2.50
McKEOWN'S
DRUG STORE
Dial WO 8-6773 We Deliver

CNRAA CONTEST No. 37
COLOR YELLOW
G-55, G-50, O-63, N-34
O-66, B-15, N-35, N-33
B-9, I-26, B-13, I-25
O-67, G-58, B-3.

LIMITED TIME ONLY!
Special ANNUAL SALE
Tussy
Wind & Weather Lotion
Contains LANOLIN

Silken lotion helps prevent chapping, protects sensitive skin. Softens and smooths. Use it as a make-up base too!
8 OZ. SIZE, REG. $1.25
only 75¢
16 OZ. SIZE Reg. $2.50 Only $1.50
Tussy
Rich Cream

Especially formulated for "under 30" skin. Aids in counteracting flakiness . . . softens fatigue lines and refreshes tired dry skin.
4 OZ. SIZE, REG. $2.75
only $1.50
GEEN — DRUGS

GIFTS for HIM
Ideas for That Man in Your Life
- Cameras
- Barometers
- Electric Razors
- Pen and Pencil Sets
- Shaving Brushes
- Billfolds
- Travel Cases
- Hair Brushes
- Playing Cards
- Shaving Sets
DROP IN AND BROWSE AROUND
A small deposit will hold till Christmas
DUFF'S—DRUGS
"YOUR GIFT HEADQUARTERS"
DIAL WO 8-7928 WE DELIVER

THIS CHRISTMAS
Give Him What He Really Wants!
A NEW BICYCLE

COME EARLY — SEE OUR LARGE DISPLAY OF THE BEST BICYCLES
PRICED FROM 38.95 to 70.65
LAY-A-WAY or BUDGET PLAN
COOKE'S KEYS & BICYCLES
"BICYCLES ARE OUR BUSINESS"
DIAL WO 8-9579 142 FRONT ST.
(Opposite Capitol Theatre)

DIAL WO 8-5725
PINKSTON & LUSCOMBE
AMBULANCE AND FUNERAL SERVICE
80 Victoria Ave. at Church Street

FLOOR SANDING AND FINISHING
GLEN ELLIOT
188 Dufferin Ave. WO 2-3000

ORDER YOUR Laura Secord CANDIES NOW

BEAUTIFULLY WRAPPED FOR CHRISTMAS
DOLAN THE DRUGGIST
DIAL WO 2-3406 MOTOR DELIVERY

SECURITY MARKETS

Quotations furnished by BIGGAR & CRAWFORD
John D. Ryan, Branch Manager
Belleville Office — Dial WO 8-5581
Members Toronto Stock Exchange

INDUSTRIALS

Abitibi 35½
Algoma 88
Aluminum 108
Atlas Steel 17¼
Bell Telephone 50⅝
Brazilian Tract. 7
B.A. Oil 30
Can. Celanese 22¼
Canada Cement 37
Canada Steamship 32½
Can. Oil 20
C.P.R. 33¾
Cons. M. and S. 37⅛
Cdn. Breweries 30¼
Corby's A 17
Cons. Paper 36¾
Seagrams 39⅝
Dom. Foundries 29
Dom. Steel 18
Dom. Stores 34
Dom. Bridge 20¾
Gen. Dynamics 63½
Great Lakes 41¼
Imperial Oil 38½
Imperial Tobacco 11½
Inter. Petroleum 28½
Ind. Acceptance 56
Inter. Nickel 80
Interpr. Ppl. 27¾
Inter. Paper 109¼
Massey Harris 9⅝
McColl Frontenac 42
Powell River 55¼
Steel of Canada 59
Trans. Mt. Ppl. 38
Walkers 69
U.S. Steel 58½

MINES AND OILS

Algoma 17⅛
Anacon Lead 305
Anglo Can. Oil 540
Ascot Metals 42
Baska Uran 30
Broulan Reef 170
Canmet 260
Cent. Leduc 205
Chimo 126
Con. Sudbury Basin 475
Con. Denison 960
Calg. and Edm. 17⅞
Con. Northland 124
Del Rio 152
Devon Leduc 150
Dome 14⅜
Donalda 40
East Metals 85
East Malartic 230
East Sullivan 610
Falconbridge 28¼
Faraday 194
Fargo 236
Frobisher 425
God's Lake 57
Gunnar 19
Home Oil 830
Hud. Bay M. and S. 64
Jon Smith 28
Kerr Addison 17¾
Labrador 14⅝
Lk. Dufault 240
Lake Shore 455
Lorado 135
Liberal 206
Macfie 26¼
Mackeno 42
Mentor 105
McIntyre 83½
Meta 22
Norgold 23
New Bid 25
Opemiska 925
Prospector Airways 185
Petrol Oil and Gas 240
Peruvian 240
Pacific Pet. 12¾
Quebec Copper 330
Quebec Nickel 220
Radiore 145
Rayrock 179
Silver Miller 97½
Sherritt Gordon 765
Steep Rock 13¾
Sullivan 575
United Asbestos 690
United Oils 143
Ventures 40¼
Waite Amulet 15¼

TORONTO STOCKS

TORONTO (CP) — Selective demand appeared for utilities, refining oils, papers, foods and financial institutions in first-hour stock exchange trading today. Otherwise the industrial component was dull.

Among industrials, price movements were seldom larger than fractions. Ford A was down $1.50. General Dynamics eased 75 cents. Page-Hersey was a firm standout in a weak steels group, adding 50 cents at a high of $80.

Higher uranium stocks included Beaucage, up 29 at $2.60, Rayrock, 16 ahead at $1.80, and Rix Athabaska, up 12 cents at 85.

Senior base metals were listless. Falconbridge was up ⅜. Coppercorp and Iron firmed pennies. Cassiar dipped 25 cents at $8.d5.

Golds showed little change. A few senior issues gained narrowly. Lake Dufault added 14 at $2.40 among holding companies.

Peruvian and Sapphire gained in an irregular western oil section, each firming about 15 cents.

TORONTO LIVESTOCK

TORONTO (CP) — Trade was draggy on a common and low-medium quality offering at the Ontario stockyards today.

Receipts: cattle 62; calves 107; hogs 237; sheep and lambs 18; carryover from Wednesday 2,100 cattle.

Prices: one small lot choice steers 20.50; a few goods 19.50-20.50; a few medium heifers 14-17; commons 12-14; good fed yearlings 20-20.50; mediums 15-20; canner and cutter cows 6-8; no sales on bulls.

Replacement cattle: a few common stockers 15.

Calves steady at 27-28 for good vealers; mediums 18-26; commons 12-17; grass calves sold for slaughter 9-12.

Hog prices: grade A 24, two loads 25; sows 16 dressed; stags 13 dressed.

Lambs 90-100 pounds steady at 20; lambs more than 100 pounds discunted 3 a hundredweight; common and medium lambs 13-18; good light sheep 10; common and heavy sheep 3.

District Youths At Investiture In Ottawa

Thomas Lyons Seymour, 11, former Belleville scout, today was the youngest in a group of eighteen receiving the scouting award from Governor-General Vincent Massey, at an investiture in Ottawa.

Thomas, who now lives with his parents in Kingston, won the silver cross for rescuing Freddie and Harry Spice, two non-swimmers, from the Bay of Quinte last year.

The Spice brothers got into difficulties while trying to swim from a wharf to a raft.

Also awarded a gilt cross for rescuing a possible drowning victim was John Kenneth Ray, 15, Stirling.

John rescued Michael Long last year from Oak Lake after his boat broke loose and drifted away.

William Slater New President Of Navy Veterans

At a recent meeting of the Naval Veterans' Association "Club Quinte" the officers for the ensuing year were elected. William Slater was the unanimous choice of the members for president, while the other officers were vice-president, Phil Flagler; 2nd vice-president, Frank Green; treasurer, Mac Dulmage; secretary, William Morton; master-of-arms, Mel Barriage; chairman of entertainment, Fred Ellis; chairman ways and means, Douglas Storey; chairman of sick and welfare, John Watson.

The city and district had the highest per capita of enlistment in the Navy of any district in Canada and the members are most enthusiastic that the association will be also the best. The next meeting will be on the 29th, when an agenda for the year's operations will be discussed.

Three Teachers Given Medals

Three Quinte district primary school teachers have been presented with gold medals for 15 years' service to the Junior Red Cross.

During the past week Mrs. W. C. Mikel, 1st vice-president of the Ontario division of the Canadian Red Cross, presented medals to Miss Frances Sullivan of Queen Elizabeth school; Miss F. A. Young, of Sir Winston Churchill school; and Miss Laura Harrison of the Dufferin school, Trenton.

Medals were presented at a general assembly of the student body in each school. Mrs. Mikel spoke briefly of the work of the Junior Red Cross and of its part in the over-all Red Cross program and congratulated medal winners on their excellent service to the Red Cross cause through instruction in Junior Red Cross work.

Trenton News

By ELMER BONTER
Telephone 7644

Holland Company Exercises Option On 22-Acre Site

TRENTON. (Special.)— An official spokesman for the town of Trenton today announced that a 22-acre piece of property north of the four-lane highway crossing Sidney Street, has been purchased by a company known as Canadian Schokbeton Limited, with headquarters in Rotterdam, Holland.

The firm proposes to manufacture structural concrete products. The site for Trenton's newest acquisition to industry was widely known as the Hickory Nut Orchard, running parallel with the Trent River above No. 2 dam.

Last summer two representatives of the parent company making a survey of industrial sites in Eastern Ontario, stopped in at the municipal building to inquire about land Trenton had to offer.

On instructions from Mayor Ross Burtt, town-clerk and treasurer O. W. Larry referred the prospective buyers to Sen. W. A. Fraser, who acts as one of the town's two industrial commissioners.

At the time the Dutch company took an option on the land at $100 an acre.

Word was received today that the option had been exercised.

TV DESK CLERK

LOS ANGELES (AP)—A hotel executive says sidewalk television receivers and transmitters will allow tired travellers of the future to register at a hotel without getting out of their cars. 'It will no longer be necessary for prospective patrons to look for a parking space before going in a hotel to make inquiries,' Tom L. Powell, president of the American Hotel Association, said Wednesday.

Reporter Finds Safe Driving Day Nerve-Wracking

By DAVE McINTOSH

OTTAWA (CP)—They said in the newspapers and on the radio it was national Safe Driving Day. I'm still shaking from the experience.

Bowled to work as usual in my 1950 English car . . . sun shining, roads clear. Visibility unlimited.

Drove five blocks to Richmond road, one of the main east-west thoroughfares, without incident. Waited couple of minutes for long, clear spot to pull onto thoroughfare. Got honked at anyway.

Zoom! A 1956 something passed me on the right doing about 45. (Speed limit: 30 miles an hour). Brakes, man, brakes. That jerk turned left across my path.

Another eight blocks covered safely. Oops. Two turned right on red without stopping. More brakes.

Got behind a truck. He signalled —actually signalled — right and turned left. Followed him. Signalled left and turned right again.

UP OVER CURB

Oh, Oh. Look at that. Coupe passed bus coming toward me. I can't make it. Bus going too fast. I drove up over curb. Chap grinned.

"I'm really worked up now. I'll pass that crazy woman that pulled out in front of me from curb. Easy, boy. Safe Driving Day, you know.

Last light. In my favor. But look at that pedestrian. Got to slow down. Light turned red.

Made parking space. Trembling, shut off engine.

Safe driving day. Phew!

For the 5th consecutive year the Y's Men's Club of Belleville will conduct their annual Christmas tree sale beginning Dec. 14, 1955. The lot is located at Belleville Armories, Pinnacle Street Parking lot. The proceeds from the sale of these trees are used by the Y's Men's Club for boys' work in the local area.

VISIT
FOR SOMETHING DIFFERENT FOR THAT TEEN-AGER
TOTS 'N TEENS
253 Front Street
Next to Leslie's

CAST A VOTE FOR
BELLEVILLE . . .
Re-Elect
Alderman BEN SAFE
MONDAY, DECEMBER 5th.

Perfume under a pretty pink parasol.
Perfume on a miniature lace-trimmed chair.
These novel gifts are available in feminine-as-lace Chantilly and Quelques Fleurs, appealing as a fresh bouquet. $2.00.

LATTIMER'S DRUG STORE
"ELIZABETH ARDEN BEAUTY CENTRE"
PHONE WO 8-5549 WE DELIVER

AT
Carson Elliott
The happiest person at Christmas will find this label under the tree.

'TWAS THREE WEEKS BEFORE CHRISTMAS . . .

When all over town
People hurried and scurried
Some wearing a frown.

Soon the stockings would hang
By the chimney with care
But what to put in them?
We feel such despair.

The children were nestled
All snug in their beds,
What to buy? Where to shop?
Buzzes through our poor heads.

Mum with her list
And Dad just confused,
Had just settled down
Not too enthused.

When out of his chair,
Dad rose with a clatter.
Mother, surprised, said,
"What is the matter?"

The light from the lamp
Lit the floor up below,
Where Dad dropped the "Intell"
His face all aglow.

Then to my wondering eyes did appear
An ad in the paper that made it
all clear.
As rapid as eagles our ideas all came,
We whistled and shouted as we checked
off each name.

"WATCHES AND DIAMONDS—
EARRINGS AND BEADS—
CHINA AND SILVER—
ALL JEWELLERY NEEDS."

We had what we needed to fill up our socks.
Thanks to the help of

O'CONNOR'S JEWEL BOX

COMPLETE CLOSE-OUT
SALE
Save Now!
- SUEDE JACKETS
- HATS
- FINE and SPORT SHIRTS

ENTIRE STOCK REDUCED
209 FRONT ST. Ben Hanover Men's Shop

WATCHES
For Junior Members of the Family!

Ladies' 17-Jewel Cornell, in yellow gold-filled case.
With cord bracelet $19.95
With expansion bracelet $24.75

Man's 15-Jewel Westfield, yellow gold-filled case.
With smart leather strap $19.95
With expansion bracelet $24.75

Beautifully Boxed—Guaranteed!

ANNIVERSARY CLOCK
Just wind it once a year. Has adjustable feet and pendulum lock.
$21.50

BUDGET PLAN — Convenient Divided Weekly Payments are Yours for the Asking, at NO EXTRA CHARGE.

RONALD·KEEL
Jeweller
Dial WO 8-7783 296 FRONT STREET At Victoria Ave.

THE ONTARIO INTELLIGENCER
Ontario Established 1841 — Intelligencer 1837
Published Daily by
THE ONTARIO INTELLIGENCER LIMITED
Belleville, Ontario, Canada
Subscription rates:
By carrier in Belleville: 35 cents per week
By mail in Canada: [illegible] per year; $4.75 for 6 months; $2.50 for 3 months
By mail to U.S.A.: [illegible] per year
Member of The Canadian Daily Newspaper Association; Member of The Canadian Press; Member of the Audit Bureau of Circulation.

DIFFERING REPORTS ON LIFE IN RUSSIA

Have we brainwashed ourselves in our thinking regarding Russia? That is the provocative question asked by an editorial in the current issue of Maclean's magazine. It is prompted by the fact that several Canadian newspaper correspondents, accompanying Hon. Lester B. Pearson on his visit to the Soviet Union, sent back accounts of life there, and of the attitude of the common people towards the regime, which were distinctly at a variance with the conceptions commonly held in this country.

Maclean's illustrated its point by comparing a CBC program on Russian life and the reports of newspapermen of unquestioned integrity, including I. Norman Smith, the Ottawa Journal's keen and talented observer.

Maclean's explanation of the discrepancy is that reports of Russian life which have been circulated in the western nations have painted such a dark picture that when these newspapermen found a Russian smiling they considered it newsworthy.

It was a curious coincidence that, on the same day that we perused the editorial in Maclean's, we should have read an article by Chester Bloom, writing from Ottawa in the Vancouver Sun.

"Return of a group of Canada's ablest newspaper correspondents in the press gallery who accompanied Hon. Lester B. Pearson to Moscow, Leningrad and points in India, Malaya and other cities has cast a quite different, gloomy light over the first glowing reports of the happy populace in Soviet land," he declares in his opening paragraph.

There follows approximately a column of the impressions of three of these newspapermen, two of them identified only as Mr. A and Mr. B.

"I left with a complete feeling of hatred of the government and a feeling of depression," Mr. A is reported to have said. "The overall feeling is one of a gray atmosphere everywhere; of a depressed people."

A third newspaperman, unidentified by even a letter of the alphabet but described as "a highly experienced Canadian and responsible representative of a great world news agency" is quoted as being struck by the huge number of women employed everywhere, by the lack of deliveries of milk, bread and laundry, by the fact that both men and women seem to wear all the clothing they have, "since they dare not leave it anywhere without danger of theft."

These are but a few of the facts which, in Mr. Bloom's article, paint a very gloomy picture indeed.

Were the first glowing reports based on premature conclusions, reached without sufficient observation? One might be tempted to entertain the possibility of this explanation, were it not for the fact that Mr. Bloom says he cannot give the real names of Mr. A and Mr. B because "as guests of the Soviet government and the Canadian government it would be ungrateful on the one hand and perhaps embarrassing to Canadian government policy, on the other, to voice publicly their criticisms." One cannot imagine some of the men who wrote what Mr. Bloom described as "glowing reports" of life in Russia remaining silent if they later discovered they had been deceived. For instance, nobody who has read Mr. Smith's articles would believe that he would permit a false impression to prevail because he was afraid of appearing ungrateful to the Kremlin or because he was afraid of embarrassing the Canadian government.

Then who has been deceived? Probably, in great measure, nobody. Probably the explanation lies more in differences in the observers, than in the scenes observed. A hint as to this difference may be provided in Mr. Bloom's description of Mr. A as "formerly a great booster for closer contacts with Soviet Russia, apologetic for their system." Mr. I. Norman Smith, on the other hand, has certainly been no admirer of the Communist regime.

Could it be that Mr. A, expecting much, found little and was dismayed; that Mr. Smith, expecting nothing good, found a little good and was impressed?

That, at any rate, would fit in with Maclean's theory. As to the magazine's conclusion, it appears eminently reasonable. For western nations to overestimate the rigors of life in Russia would be of as little service to the west in the cold war as were our constant underestimates of Germany's oil reserves in the Second Great War, it argues. "Know your enemy" is always good advice.

A GOOD QUESTION

In Kingston recently a young man was acquitted of a charge of murder in connection with the shooting of Mrs. Bernice Azulay, a young Kingston mother.

In a letter to the editor of the Kingston Whig-Standard a reader asks, "Who killed Mrs. Azulay?"

It is a good question.

The person charged with the murder was declared innocent of the crime by a jury after evidence had been heard. Since the man charged was innocent, who committed the murder?

There was a murder. A woman is dead. Is the murderer still at large in Kingston or in the Kingston district? If so, what are the police doing to apprehend him or her? Does a search for the murderer cease when the man charged is found innocent? Or is the case closed and marked "unsolved?"

There is no doubt that the police feel Mrs. Azulay was murdered. Simple justice demands the apprehension, trial and execution of her murderer. Apprehending, trying and executing murderers is not always accomplished and the scales of Justice balanced.

It is well that, while Justice here below may not always be served, there is an Eternal Judge and perpetual Justice to serve us all hereafter.

JUST FOLKS

(Copyright 1955, Edgar A. Guest)

By EDGAR A. GUEST

KEEPING BUSINESS BAD

"Business is bad," wailed Old
Man Gloom,
And his face was sombre as the
tomb.

"My trade's all gone, and I don't
know why
Nobody now comes in to buy."

A customer heard his tale of woe
And decided he didn't need that

Another man heard his doleful
tale
And made up his mind not to
buy a pail.

A stranger had come in some
tools to get,
Thought it better perhaps not to
take them yet.

Thus killing the sales that he
might have had,
He sits there wailing that trade
is bad.

OFF THE RECORD

By Ed Reed

"That's what they want you to do, Pop - - - don't you see, you're playing right into their hands."

LOOKING BACKWARDS

GLEANINGS FROM OUR FYLES OF BYGONE YEARS

20 YEARS AGO

December 1st, 1935

Miss Helen Hurley was home from Kingston to spend the weekend at her home on Queen Street.

Mrs. Roger Porter is spending a few days in Toronto.

Miss Evelyn Empson of Thurlow township, spent the weekend with Miss Helen Treverton in Trenton.

Miss Kay Buckley of this city, attended the wedding of her brother in Peterborough on Saturday.

Mrs. Stuart Lazier has returned from Toronto where she attended the annual meeting of the Ontario Red Cross Society.

Mr. Jack Reeves and daughter, Barbara, have returned to Toronto after spending the weekend with his mother, Mrs. E. Reeves, Charlotte Street. The latter returned to Toronto with her son and will spend the winter in Toronto.

30 YEARS AGO

December 1st, 1925

Mr. and Mrs. O. N. Eccle and Miss Mabel Eccle motored to Toronto today where they will spend the weekend.

Mr. Guss Dobbie of Stirling, was in town today.

Miss Mary Daly, Napanee, is the guest of Mrs. W. A. Parker, West Bridge Street.

Mr. George J. Thompson of Windsor, Ontario is here to spend the weekend with his sister, Mrs. James Hudgins.

The annual St. Andrew's Day concert was held last evening, in the Odd Fellows' hall under the auspices of the Sons of Scotland. There was a large attendance and the event was most enjoyable. Dancing was enjoyed after the concert. The following composed the committee in charge: W. Givins, R. Browning, G. Ingram, J. McIntosh, Q. Boyd, J. Browning and R. White, the chief of the clan.

Mr. and Mrs. F. Bennett will leave here tomorrow for Detroit.

40 YEARS AGO

December 1st, 1915

In a rugby match which was played on the ground at the O.S.D. the high school team defeated the O.S.D. team. The following composed the high school team: Allore, McLaren, Redner, Wrightmyer, A. Rogers, Beatty, Clarke, Roote, Wells, H. Rogers, W. Green, Bullock, Nurse and Armstrong.

Chief of Police John Newton is spending today in Kingston.

Mrs. T. E. Murray of Cleveland, Ohio, and Mrs. T. M. Hauley of Edmonton, Alberta, are visiting relatives here.

Miss Edna Lowery has returned to her home in Frankford after visiting Mr. and Mrs. J. G. Meagher.

Mr. J. L. Tickell has returned from Toronto where he spent several days on business.

50 YEARS AGO

December 1st, 1905

Mr. I. Crooks, Grand Trunk Railway locomotive engineer, has left here to spend some time at Muskoka Lakes.

There were twelve deaths, and twenty-one births and sixteen marriages in this city during the month of November.

Mr. S. L. Stork of the staff of the Canadian Bank of Commerce, Peterborough, is spending a few dayse here with his parents, Mr. C. M. Stork, manager of the Canadian Bank of Commerce, and Mrs. Stork, prior to leaving for Goderich, to which place he has been transferred by the bank.

Most Travelled Fruit

(National Geographic Magazine)

The banana, carried centuries ago nearly around the globe, is still the world's most travelled fruit.

One of man's oldest cultivated crops, the yellow fruit originated in Southeast Asia. Traders eventually took it across Africa to the Guinea coast. Then the Portuguese carried it — with its African name, "banana," — to the Canary Islands. A Spanish priest brought a few roots from the Canaries to Santo Domingo soon after Columbus's visit.

Today, 80 percent of the world's banana exports come from tropical America. South America's Ecuador out-produces all other countries by a wide margin. Last year Ecuador shipped more than a sixth of the record-breaking total 128,524,000 bunches.

• • •

Bananas sail today as far south as the Union of South Africa and north all the way to Norway where, from a warehouse in Trondheim, they are delivered to Spitsbergen, 800 miles north of the Arctic Circle.

Nearly half wind up in the United States. As recently as 1876, they arrived just a few bunches at a time. In that year, at the Philadelphia Centennial Exposition, they were sold individually wrapped in tinfoil.

Since 1879, when the first steamship was chartered to the U.S. banana trade, the fruit has journeyed ever faster, farther, and in more ships.

• • •

One of the few fruits which attain maximum flavor and food value when ripened off the plant, the banana is picked green even for eating in the tropics. It grows, not on a tree, but on one of the world's largest land plants without a woody stem or trunk.

Towering as high as 30 feet, the banana plant has a stem of overlapping leaf sheaths; it grows from rootstock which has eyes much like those of the potato. Each plant yields only one bunch of fruit.

At nine or ten months when the tiny bananas first appear at the end of the stem, they point downward. As they mature, they grow outward and upward. Bunches seen hanging in fruit stores are usually upside down.

Each bunch is made up of nine or more clusters, called "hands." Hands, in turn, contain 10 to 20 bananas, or "fingers." Most grocers today display the fruit in hands, "palms" toward the customer, "finger tips" up.

• • •

By far the most common banana is Musa sapientum — "fruit of the wise men." Nearly all bananas eaten in this country are a variety of this species called Gros Michel.

Two other varieties, flown to a few metropolitan centers, are the Red Banana, named for the color of its skin, and the Lady Finger, known in Mexico as ciento en boca, "hundred in the mouth." Wrapped in a kid-glove peel and delicate of taste, the 3-to 4-inch Lady Fingers run more to one-to-a-mouth proportions.

Even less known to banana lovers is the fact that Manila hemp, source of strong marine rope comes from a Philippine banana plant, Musa textilis.

During World War II when bananas of any variety were hard to find, a Houston Texas, newspaper announced, "Yes, Houston Has Bananas." In the shipyards there the fruit was used by the tons to grease the ways, down which new ships slid into the sea.

One Consolation

(Edmonton Journal)

Reading of the latest American gang murder, the poor but honest man has one consolation. When he steps on the starter of his car, it may refuse to start, but it is unlikely to explode.

Pursuit of the Wild Swan

(The Printed Word)

A friend writes that it is the finer things in life he is after, not money. There seems to be a trace of guilt in his statement, as though he secretly would enjoy getting hold of some money, but he feels he must not touch the stuff, lest it impair his capacity to pursue the wild swan. In his case the wild swan happens to be architecture. He is a first-class architect and, with only an uncertain number of years left to work, he wishes to squeeze some satisfaction out of them by designing a few things that will not make him shudder when he strolls past.

Anyone who amounts to anything has much the same notions, whether his job is drying the dishes expertly for his wife, delivering the newspaper neatly and on time or getting the estimates through Commons. A person without at least one beautiful wild swan to pursue is a sorry case indeed.

• • •

It is the reference to money as being bad that is the controversial feature in the letter from this architect. Love of money is the root of all evil, but the fact that many people omit "love" from this quotation suggests a general feeling that money itself is bad.

Carthage and the US are pointed to as horrible examples of empires with a lot of money and no culture. On the other hand, it is difficult to find a civilization of quality that did not own a considerable amount of material wealth. Athens in her best days of art had made the Aegean her lake and was invading Asia, Sicily and the lower Italian mainland. Rome is not a good example, being more a wealthy patron of the arts; but the Florence of 2,000 years after Pericles was a trading town that beat out Pisa and Siena and staved off Milan. Shakespeare was twenty-four when English sailors with fish scales glistening like armour on the back of their hands and wrists, confounded the Armada and improved the prospects of the London theatre. And Canadians know that in the U. S. for all the rustle of currency, there is a civilization that in at least a third of the arts is the acknowledged big league of this decade.

• • •

Although it seems clear that nations most effectively pursue their wild swans on full stomachs, there have been too many hungry individuals who did great things for any such rule to apply to the man himself. Edgar Allan Poe was plagued by poverty and his work was probaby impaired by it, while the fact that Sir Isaac Newton made a lot of money did not interfere with his research. The best advice that can be mustered, in reply to the architect who is worried lest he make some money, is that money is a fine thing to have, especially around the first of the month that in itself it is not evil, but one must love people and some other things more.

The architect friend should design the very finest building he is capable of, as only in that way will he expand his own capabilities, as Sir Christopher Wren did, improving while he built St. Paul's, arguing with committees. A man as busy as that seldom thinks much about money, but he usually has some.

India Offers West Lesson

(Ottawa Journal)

India's welcome to the well-meshed smooth-running team of Bulganin and Khrushchev is described as "the most tumultuous demonstration since the declaration of India's independence".

A lesson there for the West.

We, in North America especially, too often imagine that the peoples of Asia and Africa are yearning for the Western system, just waiting for the day when we can go to them with our democratic textbook and maxims to joyously embrace democracy.

It just isn't true. The teeming, starving underprivileged millions of Asia and Africa are waiting for bread for the things and ordinary comforts of life which long history has denied them; if ever they should get to thinking that the doctrines of Marx will end their misery more quickly and effectively than those of Adam Smith and John Stuart Mill, it is the promise of Marx they will go for.

For a hungry man knows no ideology; is not likely to be much moved by some hmily on "freedom".

What India's seemingly passionate demonstration for the Soviet leaders seems to tell is that our homilies on freedom may not be winning the victory; that the "battle for men's minds" could go against us.

Strangely, there are many among us who, if we may judge from what they say or refuse to say, do not perceive this danger. They can get excited over slogans about "negotiating through strength", will exult over claims (perhaps only imaginary) of atomic superiority, will sacrifice materially for guns. They cannot be moved at all by arguments that bread may be as important as armaments, that the decisive battle for democracy's future and freedom will not be won on some battlefield but be determined by which of the world's conflicting systems can do more for the millions of the earth who live in squalor and misery.

In exploiting misery, in promise of the millennium, the Commuists are experts. If the West in its complacency should sit idly by, satisfied that democracy is invincible and must always prevail, it may well be inviting the whirlwind.

Baruch Gives Advice to Old

(Montreal Gazette)

Bernard Baruch, 85, was asked, "How can the old in years remain young in heart and spirit?" In a recent magazine article, this adviser of presidents and confidant of the great minds of the world, made his reply.

Older years are not "declining" years, says Baruch, for "the men and women who, while yielding gracefully and sensibly to the limitations which the years impose, continue to learn, to work, to participate as fully as possible in life and to enjoy it."

This wise man chose "to learn" as the first requisite for the mind that is to continue to be useful. The difference between formal education itself can always bear repeating. Formal education ends with a diploma at a youthful age. But the inquiring mind which has been stimulated during those years has only begun to use its powers. When learning ends, life ends.

For most people, fortunately, this process continues. It continues long after the usual retirement age. Many who are automatically retired are a loss to the community.

"An older persn," says Baruch, "can often do more in less time than his physically spry junior. He has learned to pace himself. He knows the short cuts—and the pitfalls. He has acquired judgment and stability. For all this there is no substitute, not even youth."

As medicine continues to extend human life and increase the older age groups a reconsideration of automatic retirement programs will become more and more necessary.

How much the world wuld have lost if Sir Winston Churchill, Herbert Hoover, Albert Einstein had been retired at 60!

THE PACKSACK

By GREGORY CLARK

A young woman of my family has just returned from a year and more in art colleges in Britain, and travelling student-style in France, Italy, Austria. And her very first question, on returning home to Canada was:

"Where's the sky?"

It is her impression that we have no sky in Canada.

"In England, in London especially," she says, "you look at the sky every day, and many times a day. And it is not for the reason you jump at. It is not because of your interest in England's weather. It is because the sky is there, part of the view, part of life itself. It is close, intimate, as real as the earth or the buildings or the landscape. It is included with everything else."

I asked if the sky in Europe were bluer than we have it here in Canada. She thought not. Was it more moving, with clouds? Possibly.

But this absence of sky in Canada disturbed her, and for a week after her return, she watched us, and other people.

"Canadians never look at the sky," she declared. "They don't even look at the stars."

And she described how tender the stars are in England, how radiant in Italy, how effulgent in Austria.

"In London," she said, "you will commonly see people looking at the sky at night, attentively, appreciatively."

"Maybe," I suggested, "it's the effect of those pubs . . ."

But now that I recall my various years in Erope, in the wars and on travels, I have the impression which many an old soldier will confirm out of his own memory, that there is a sky over England, Scotland, France and Italy which does seem to come down closer to earth than our Canadian sky.

"Why, in Mallorca, in the Mediterranean," said our young woman, "I have sat at my open window looking at the beauty of the night sky, the stars festooned as if against blue-black velvet, a sense of immensity that comes down and touches you. And after I stared a while, it would seem to engulf me, and I couldn't see at all . . ."

"Aha?"

"Tears," said she. "I was thinking of Canada."

Fringe Benefits

(Sudbury Star)

A retired Sudbury miner says some jobs have so many fringe benefits that workers almost forget to ask if there is any salary.

Personal Health Talks

By DR. WM. BRADY

Obligations of Old Folks

Continuing to learn and grow is the obligation of an individual who senses his own significance in life. Making a contribution to your family, your community, is one of the secrets of growing older happily.

That contribution may be active or passive but it will be apparent to you and to your associates.

Sometimes the finest service an individual can make to those about him is simply to be a constant example of cheerfulness, temperance and alertness to the needs of others.

In short the model Senior Citizen could be a person toward whom the younger members of the family and the community may look with warm recognition that growing older is a fine and rewarding experience. How do you measure up?

Easy to say, isn't it? But how can you achieve it?

Perhaps by careful study and daily practice. Isn't the charm of young children partly their continuing curiosity and wonder in the world about them? How can a man stop wondering with so many worlds yet unchartered? Must we sit and bemoan our personal infirmities so long as there is a breath left in us with which to support and stimulate our companions?

You can learn to play the piano at seventy. Just by daily reading you can learn to understand the psychology of children and adolescents; how many homes would be how much happier if the folks there, old and young, had studied with care the problems of adolescents, 1955?

Say you are sixty-five and your daughter-in-law is forty-five. Have you forgotten? If so, the public libraries will provide endless material on her present problems, so you can have a fellow-feeling she will love you for.

Your son-in-law goes out daily to battle an asphalt jungle you never knew in your fighting days. Study it. He will return your sympathy and understanding with ten-fold respect.

And if it's all too much for your failing energy, there is at hand medical and psychiatric help to adjust your sights and offer you the energy you used to know, so your days can be joyous and easy-going and never dark or difficult. Try them!

Strength for The Day

DR. EARL L. DOUGLASS

TAKEN FOR GRANTED

Usually we find that the things which have taken for granted turned out to be of most value.

There is a great deal of talk now about utilizing the power of the sun. The beneficient rays have been falling upon us since God by His word brought order out of chaos. Yet it has never occurred to us to try to use the power of the sun. Without the sun there would be no fields and harvesting, there would be no life. We have let the sun give us life, but we have not tried to take life out of the sun's rays—harness its forces to machines and instruments which will make life better. Now we are beginning to see the possibility of doing this. The sunlight that has been with us always is now gradually emerging as our best friend —and with a promise of power such as humanity has never known before.

The friends that have been with us always — how precious their friendship becomes as the day of life draws to its close! The loved ones that have been round about us and whose confidence in us has been life's most sustaining power —how beautiful all this becomes when in some hour of crisis we are awakened to its value.

We took all this for granted. We take God for granted, and his providences day by day and his loving kindness an his tender mercy. Then, in an hour of crisis, we know the power and value of what we have taken for granted.

TODAY'S TALK

By GEORGE MATTHEW ADAMS

THE GOAL

It is essential to both success and happiness that each one of us should have an aim in life—an objective to which we can train all our faculties, perfecting whatever it is that we choose as our life work.

People who just wander or who merely stand on the sidelines watching others advance, as a rule, are among the most unhappy and lonely of individuals. Never with a goal in sight beyond the day's meager necessities.

As a boy that famous book on heroes by Thomas Carlyle came to me "Heroes and Hero Worship" is the title. It was the earliest of many books that intrigued and inspired me. Said Carlyle: "Great men, taken up in any way, are profitable company." And so they are. To this day I read that useful book, and after many years secured a first edition that I might get something of the spirit of the man who first bequeathed it to all mankind.

The study of heroes and great leaders in the world is a wonderful education. Without them what would we do? Certainly there would not be the ambition to do and climb that we have in the great examples of those with a goal always before them.

From earliest boyhood I have always had my heroes. Outstanding, the life of Lincoln has taken first place. The more you delve into his life the more does his nobility of character impress you. God gave him great wisdom and tenderness of heart, without lessening his simple strength and humility of spirit. Here was a world figure with a goal before him, and with ambition, but only that he might better serve all mankind.

I have always loved biographies because they emphasize so clearly the aim and goal of the one portrayed. If we don't know where we are going we don't go far! With the deeds of heroes ever fresh in our minds we can rise and advance —and with a high spirit.

This Fish Earns Cheers

(St. Catharines Standard)

When a dog bites a man, it's nothing; when a man bites a dog, it's fairly newsworthy.

And so it was when a 17-foot fish, type unknown, attacked an Italian in a rowing boat off the shores of Italy. The man had to fight for his life before being saved by two others, and even they took hours to kill the creature.

Avid fishermen will probably object, but there is something refreshing in hearing about a fish turning the tables on man. The fish lost, of course, but not before he had probably tossed a good scare into the men.

SCOTT'S SCRAP BOOK By R. J. SCOTT

GEORGE H. JACKSON, O.B.E., vice-president for sales and advertising of Ford Motor Co. of Canada, Ltd., was elected president of the Ontario Safety League at a meeting of the board of directors today. He succeeds W. M. V. Ash, president of Shell Oil Co. of Canada, Ltd., who has headed the League since February, 1953, and recently became chairman of the Canadian Highway Safety Conference.

Declares Israel Will Never Yield Any Territory

MONTREAL (CP)—Moshe Shartett, Israel's minister of foreign affairs, said here Wednesday night his country will never "give up what we have in order to obtain peace."

In Montreal to raise money for the development of Israel, he told an Israel bond dinner that the Jewish state, however, might be willing to negotiate a settlement on the basis of "certain mutual border adjustments."

"I don't see any reason why we should sacrifice our territorial conquests," he added. "We won't let our country be carved up just to give the Arab bloc an adhesion it never had before."

Mr. Sharett said he is "sceptical" of Prime Minister Sir Anthony Eden's recent suggestion for a possible settlement between Israel and her Arab neighbors.

Today the Israeli cabinet minister flies to Ottawa to confer with Prime Minister St. Laurent and external Affairs Minister Pearson.

Pr. Wales H-S Association Sponsors Children's Fair

The Prince of Wales Home and School Association held recently a children's fair and concert in which each grade participated.

Suitable costumes were made for the occasion. Mr. J. Sproule acted as master of ceremonies and each teacher directed her class.

The following numbers were provided: Grade one, under the direction of Mrs. Slack, "The Rhythm Band," and "Grandfather's Clock." Grade 2, (Mr. Badgley), chorus, "The Bible Tells Me So." Grades one and two (Mrs. Nightingale) song, "Jolly Jack Frost." Grade 3 (Mrs. Mastin), choral reading "The Little Lazy Cloud." Grade 4 (Mrs. Garrison), choral reading, "The Duel." Grade 5 (Mrs. Hodgen), song, "Topsy Turvey." Grade 6 (Mrs. Armstrong), dance "Virginia Reel." Grade 7 (Mrs. Burt), songs, "Yellow Rose of Texas" and "San Antonio Rose." Grade 8 (Mrs. Phillips), tableau, "The Highwayman."

PRIZES PRESENTED

At the conclusion of the concert, the following pupils were presented with prizes for their school work by Mr. P. Murray: Mary Lee Duggan, Carl McMullin, Donald Riddell, Marlene Jenkinson, Sandra Clarke, Kenneth Attenton, Cheryl Arnold, Jane Robinson, Janet Lambert, Heather Hawley, Joan Tanner, Margarette Bylsma, Linda Kirkham, Catherine Ross, Marvin Vandervoort, Laurel Johnson, Lois Conley and Jane Gray.

SCHOOL FAIR

The school then took on the aspect of a regular fair with hot dogs, soft drinks, home cooking and candy booths. There were also various games, a tearoom, and a white elephant table.

These projects were ably convened by the following ladies and their assistants:

Home cooking—Convener, Mrs. E. Price, assistants, Mrs. R. Waite, Mrs. E. Ketcheson, Mrs. B. Clarke and Mrs. Garrison.

Candy—Mrs. I. May, convener, Mrs. J. McBride assistant.

White elephant table—Mrs. J. Durant convener, Mrs. Mastin assistant.

Fish Pond—Mrs. J. Townsend convener, Mrs. A. Dickens assistant.

Hobby booth—Mrs. D. Watson convener, Mrs. Bongard assistant.

Tea room—Mrs. E. Bedford convener, Mrs. Hodgen assistant.

Hot dog booth—Mrs. Phillips convener; Mrs. Nightingale, Mr. Slack, Clara Mossman, Ruth Phillips assistants.

Soft drink booth—Mrs. H. Alvins convener, Mrs. C. McKay and Mrs. Burt assistants.

Bean bag throw—Mr. E. Bedford and Mr. A. Ross.

Guessing game—Don Weirdon and Wayne Waite.

Mrs. Hunter acted as treasurer, Mrs. Wilson and Mrs. Sproule circulated among the booths.

Mr. J. Durnart and Mr. W. Wilson directed the guests to the various classrooms where the booths were set up.

At the conclusion of the evening a most hilarious fashion show was put on, displaying the latest in women's apparel modelled by the following: Messrs K. Campbell, J. Johnson, J. McBride, W. Salter, W. Gander and J. Townsend.

There were also several amusing numbers sung by Mr. H. Alvins, accompanied by Mr. J. McBride.

WINNERS

Patsy Brown won the cake donated by Canada Bread Co. The bean bag throw was won by E. Burley and his prize was a set of glasses donated by a local merchant. Bean guess winners were Mrs. Bly and Mrs. Stratton, their prizes were merchandise vouchers donated by a local drug store.

Mrs. E. Harcourt and Mr. Nightingale judged the hobby crafts which were won by Judith Watson and Patricia Baker.

This event was highly successful and many thanks are due the conveners, those who donated prizes and all others who helped in any way.

Police Blotter

Police are on the lookout for a musically minded thief who is reported to have stolen a silver trumpet from the RCAF, No. 6 Repair Depot at Trenton.

The city and district got away to a good start for Safe Driving Day with no accidents being reported by either city or provincial police up until noon today.

In fact all was comparatively quiet at both police headquarters with little more than routine matters being reported.

A. Yeomans street resident complained that an unidentified motorist had killed her pet dog when it was run over by a car. The motorist did not stop.

RE-ELECT BRUCE SMITH
AS
ALDERMAN
HE HAS SERVED YOU WELL
- CHAIRMAN OF WELFARE
- CHAIRMAN PUBLIC WORKS
- CHAIRMAN MOIRA RIVER CONSERVATION AUTHORITY

LADIES!

It's three weeks before Christmas,
What can we do,
Mother is angry
Pa's in a stew,
Daughter wants a new dress,
And Jo-Ann a new sweater,
Where can Ma get them for less,
And still get them better?
Ah, yes, we have it!
It's in the book,
Come up to "Winnie's"
All you need is one look —
To show you a line of
Skirts, coats and sweaters,
Semi-formals, and wedding gowns,
And dresses that are better,
In all sizes, all colors,
All styles and all shapes,
Lots of straight skirts,
To wear with fur capes.
So no matter what your desire,
For yourself, or a present —
You can save money here,
And the shopping is pleasant —
Upstairs at:
WINNIE VAN WYK'S
29 BRIDGE EAST
(Dresses, Coats, Sweaters, Skirts, Semi-Formals and Wedding Gowns)

Tots 'n' Teens
233 FRONT ST.
Next to Leslie's Shoe Store
IS A NICE PLACE TO SHOP FOR NEW AND DIFFERENT THINGS FOR CHILDREN FROM TOTS TO TEENS.

BE SAFE
RE-ELECT
B. SAFE
ALDERMAN

FLASH CAMERA KITS
Containing—
- Camera
- Flash Attachments
- Bulbs
- Batteries
- Films

11.45 to 39.75
Drop in and let us show you these gifts.
SELDON'S
DRUG STORE
(Opposite Simpsons-Sears)
WO 8-7063 Free Delivery

Give FURS This Christmas....
muskrat (dyed)
THE THOUGHTFUL GIFT
OF TRUE SPLENDOR

Not just ordinary Muskrat . . . but thick deep, back pelts, dyed to a warm, flattering Mink . . . and worked with wondrous care to fashion last forever - and - a day.
See Them Now!
Choose from fur coats in all lengths, jackets, capes and stoles.
Select quality back Muskrat (dyed). Price ..... $345.
Others from .. $110.
Beautiful coats in let out design $295. to $465.
BUDGET TERMS
A Deposit Will Hold Your Choice
ASHLEY FURS
294 FRONT STREET BELLEVILLE
"WALK UPSTAIRS AND SAVE"

V-o-t-e
FRANK HUSON
for
ALDERMAN
F. HUSON

IF ELECTED TO COUNCIL I PROMISE THAT I WILL ATTEMPT TO PUT A STOP TO THE RIDICULOUS SPENDING OF TAXES.

IN THE PAST YEAR YOUR PRESENT CITY COUNCIL HAS THROWN YOUR TAXES AWAY FOOLISHLY, AND WILL CONTINUE TO DO SO, IF YOU THE PUBLIC CONTINUE YEARLY TO ELECT COUNCIL MEMBERS BECAUSE THEY ARE POPULAR, rather than citizens with Belleville's interest at heart or sufficient business experience to run your city as they should run a business. Listed here are a few of the unwarranted expenditures made or contemplated by the council members, you the public elected, to carry on your city business, in the past two elections.

WOULD YOU SAY THESE EXPENDITURES WERE SOUND THINKING:

- ★ $5000 of your taxes were spent on a law suit, after the city solicitor advised your council that they could not win a law suit against McFarland construction, but still council sent this case to court.
- ★ $6000.00 of your taxes were given as a loan to last year's hockey team, when council knew that the team had no possible means of paying this money back.
- ★ $2000.00 of your taxes were spent on painting windows in the city hall.
- ★ $7500.00 of your taxes were spent on aluminum windows for the city hall to replace the windows not yet dry from the paint job.
- ★ $25000. of your taxes were spent to support the Albert College on their drive for funds, over the next five years, yet your present council could not see fit to give our own library a grant of six thousand for more books for our children as they claimed they could not spend in next year's budget.
- ★ $115,000.00 is now wanted by council to erect a parking lot downtown when the council know or should have made it a point to know that a shopping area is to be erected in the east of the city next year.

I think as you should that these expenditures are out of place and indicate nothing less than poor business sense and a lack of Belleville's interest by our city council.

I promise that if I am elected to your city council this year, that as long as I am able to argue down this type of spending I will do so, or let you the citizens know why I have not been successful.

Belleville is my adopted home, and it is near time we, the citizens of Belleville, decided to stop our council from making a laughing stock of Belleville in the Quinte area.

F. E. HUSON

ELECT F. E. HUSON
FOR ALDERMAN
Phone WO 2-4581 - WO 2-4582 - WO 2-0229

Up against it!

TOO MANY THINGS ON YOUR MIND, TOO LITTLE TIME ON YOUR HANDS — AND THERE YOU ARE: UP AGAINST IT. WE CAN'T HELP YOU TO COPE WITH THE GARDEN OR DEAL WITH THE CORRESPONDENCE YOU SHOULD HAVE ANSWERED THREE WEEKS AGO, BUT WE CAN TAKE A LOT OF FINANCIAL WORRIES AND BUSINESS PROBLEMS OFF YOUR HANDS — AND THAT'S SOMETHING.
IF YOU WANT TO KNOW MORE ABOUT OUR HELPFUL SERVICES, DROP IN AND HAVE A CHAT.
Bellvue Finance Corp. Ltd.
Belleville - Picton - Tweed
Trenton - Peterborough - Oshawa

REMEMBER . . .
BUCKLEY'S Sell Only
Government Inspected Meats — Western Steer Beef

BLADE SHORT RIB STANDING RIB ROAST lb. 49c		
PORK HOCKS 4 lbs. 89c	LEAN RIB STEW 4 lbs. 99c	TASTY WIENERS 4 lbs. 99c
PEAMEAL ROLLS (LEAN) lb. 47c		
MACARONI and CHEESE LOAF lb. 49c	LEAN BREAKFAST BACON lb. 49c	BOILING FOWL lb. 39c
GOLDEN DEW MARGARINE lb. 29c		
SNOWFLAKE Shortening 2 lbs. 39c	RED PITTED CHERRIES 15-oz. tin 19c	KRAFT CARMELS 14-oz. pkg. 45c
YORK BRAND PORK AND BEANS 2 16-oz. tins 35c		
ASSORTED Chocolates lb. 59c	CHRISTMAS MIXTURES lb. 39c	PEPPERMINT PATTIES pkg. 49c
FLORIDA ORANGES (Size 216) doz. 39c		
WAXED TURNIPS lb. 5c	NO. 1 COOKING ONIONS 3 lbs. 25c	EMPEROR GRAPES 2 lbs. 25c

"FRUIT BASKETS" A SPECIALTY AT BUCKLEY'S
BUCKLEY'S
3 DELIVERIES DAILY
113 VICTORIA AVE.
DIAL WO 8-5737

SOCIAL and PERSONAL

Mr. Gilbert Seames is a patient in Belleville General Hospital.

• • •

Mr. and Mrs. James Perry of Toronto, were visitors in the city on Wednesday.

• • •

Pte and Mrs. Don Claus and children Gail, Tommy, Heather and Bobby arrived home Tuesday after a fine trip from Soest, Germany, and are staying with Mrs. Claus' parents, Mr. and Mrs. E. Brockhurst, 31 Earl St.

• • •

ENTERTAINS

Mrs. John A. Buchan, president of the Women's Hospital Auxiliary Association of Ontario, entertained her predecessor, Mrs. H. G. Horning of Woodstock, on Tuesday evening. Other guests were: Mrs. H. Ramsay Park, Trenton, Public Relations director of the Provincial Association; Mr. Kenneth C. Cross and Mr. A. George Ferchat, director and assistant director, respectively of the Public Relations for the Ontario Hospital Association; also Mrs. Harry J. Fuke. Mrs. Horning had been a guest speaker at Albert College, in the afternoon. Mr. Cross and Mr. Ferchat had also visited with Mr. K. M. Box, administrator of Belleville General Hospital.

National Night Of Business Women Marked

The Business and Professional Women's Club of Belleville observed "National Night" at their November dinner meeting, held Monday night at the Y.M.C.A. The lovely table decorations were appropriate to the occasion, centering in the display of United Nations flags at the head table. Crossed flags on the place cards were painted by Mary Moult.

President Dorothy Brown welcomed the guests and members and presided over the program following the dinner. After the toast to The Queen, Simone McMcFadden, editor of the Ontario "Messenger," the club's provincial bulletin, introduced the head table guests, who included Mrs. Ab Mazer, president of the Soroptimist Club, the presidents of the Business and Professional Women's Clubs of Napanee, Tweed and Trenton, Mrs. Jane Forrester, candidate for mayor; Alderman Effie McCabe, Mr. Alan Venn, the guest speaker and Mr. Elmer Sandercock, M.P.P. for West Hastings.

Miss Evelyn Coulter proposed the toast to the National Federation after which Muriel Jobson delighted the audience with two solos, "Sing Me to Sleep" and "Love is a Many Splendored Thing," accompanied by Mrs. Evelyn Warham, who was pianist throughout the evening.

Miss Dorothy Dowdell introduced the guest speaker, Mr. Alan Venn, director of the Information Branch, Department of Travel and Publicity of the Province of Ontario, who spoke on "Ontario's Visitor Industry." Mr. Venn stressed the importance of the growing visitor industry pointing out that this industry includes visitors from other countries, from other provinces and our own citizens travelling within the province. It is the duty of the Department of Travel and Publicity to see that standards are improved and to tell visitors what they may find of interest. But they must be careful not to publicize one part at the expense of other parts.

Mr. Venn pointed out that the work of the department is aided by tourist promotion of communities on the local level; and that any improvement measures in a community makes that place more attractive to its own citizens. Every achievement along this line benefits the whole province, the Shakespearean Festival at Stratford being an outstanding example of this.

Mr. Venn's advice for increasing visitor industry in a community was first, to clean up and beautify, and second, to sell your historical points of interest as attractions. Fort Henry in Kingston is an outstanding example of this point.

Mr. Venn warned not to oversell or to advertise what you have not got and finished his address with this advice. "Take off your hat to the past and promote it by taking off your coat to the future."

Appreciation for his address was expressed by Harriet Stevens on behalf of the club and guests, and Mr. Venn was presented with a gift of Cook's White Clover cheese as a memento of this visit to Belleville.

FOR THAT SPECIAL GIFT
FOR THE LITTLE ONES
VISIT
TOTS 'N TEENS
333 Front St. Next to Leslie's

St. Andrew's Guild Bazaar, Tea Charming, Successful

St. Andrew's Day was commemorated yesterday afternoon by an exceedingly fine bazaar and tea under the auspices of the Women's Guild of St. Andrew's Presbyterian Church in the Church assembly room. Christmas decorations of Scotch pine boughs and entwined ropes of metallic red and silver, and bows of red, green, adorned the various booths and peeped from unexpected corners.

The fine weather brought throngs of patrons and guests who were extended a most gracious welcome by Mrs. R. D. MacLean, wife of the pastor of the church, and by Mrs. M. C. Ryan, president of the Guild.

After paying the usual dues to the treasurer, Mrs. P. Tounsley, they wended their individual ways to the booth of which each was in search where the special Christmas gift might be obtained, an apron from the apron booth, convened by Mrs. A. Williamson and her assistants. Here were many aprons, some in lovely organdies in pastel tints of pale green and yellow, and some in Christmas red; a white, dotted Swiss muslin was accented by triangular inserts of pansy handkerchiefs. All in half and all-over styles in prints, ginghams, and unbleached cotton.

LOVELY NOVELTIES

On the novelty table, convened by Mrs. J. Hayman and Mrs. B. Brain, and their assistants was a wealth of lovely articles: silvered pine cones as lapel corsages; numerous dressed dolls; embossed aluminum trays; dishcloth dogs with all-day suckers as tails; felt slippers; felt party aprons in red and green stencilled with snowmen, and sherbert glasses; little bird feeders made from half cocoanut shells and fitted with wires as hangers; doll dresses, little coats; bootees; embroidered tea towels; hand lotion; crocheted flower baskets; pillow slips with crocheted lace edging, and several beautifully embroidered; shopping bags; stuffed toys; dogs, and horses; and little pirouetes.

The candy counter with its St. Andrew's Cross in blue and white, was a drawing card for those of the sweet tooth with its little cups, boxes and bags of delicious Turkish delight; popcorn snowmen with jellybean eyes, and gumdrop mouths, and sporting cute little topper hats; pop corn balls in pink; creams in pink, green and white centred with nuts; marshmallows; cakes of maple cream, nut centred; chocolate fudge. This sweet place was convened by Mrs. A. Bell, and Mrs. J. Alexander with their assistants.

At the post office there were seen several little packages, Christmas stockings in red and green felt, as well as boxes of attractive Christmas cards. Mrs. D. G. Ross and Mrs. R. Buskard were in charge.

FINE CHILDREN'S WEAR

The children's wear, under the convenership of Mrs. W. D. Adams, and the Friendly Group, displayed some very fine articles, baby layettes, dressed dolls; bibs; little coats and bonnets in coral color with white swansdown trim.

A doll's basinette in blue and white; white satin cushions; warm little white nightiees; knit sweaters in yellow and blue; little dresses; cosy bed jackets; play aprons with pockets, for crayons and scissors; handkerchiefs and Christmas stockings, completed a fine display.

DELECTABLE HOMECOOKING

The homecooking, convened by Mrs. D. R. White and her group of helpers was delightful with its lemon, apple, berry, cherry, mince, pumpkin pies; loaves of fragrant homemade bread; angel cakes; blueberry tarts and cranberry tarts; jars of jams, jellies, pickles, both sweet and dill; minted pears, short breads that would melt in the mouth, and tempting doughnuts.

Mrs. A. Trainer was in charge of a plant booth, where one might purchase tall sansavari, African violets, foliages, rubber plants, and asparagus ferns.

The team room occupied the large assembly room and was a delight to the eyes with its lovely metallic candles of graduating lengths in rose, gold, blue and green, which spread across the rear of the room, stood in stately dignity amid sprays of Scotch pine upon the window ledges, and adorned the white, mantel place amid its piney boughs, while on either side, tall wrought-iron candelabra with red candles added the Yuletide touch.

The twin tea tables, one at the rear of the room, and the other at the front, were appointed identically with lovely Scotch lace cloths and centred by a picturesque arrangement of frosted juniper trees, and flanked by tri-branched silver candelabra with tall, red tapers.

Round about the tall pillars with their complement of metallic candles and greenery, were placed the little guest tables, each with its white cloth, and centrepiece of a silvered plate holding a red candle surrounded by tempting little sandwiches, and dainty cakes.

PRESIDING

Presiding at the tea table were, Mrs. A. D. MacLean and Mrs. Russell White; Mrs. Alex Williamson and Mrs. C. Argue; Mrs. M. Barlow and Mrs. William Cook; and Mrs. J. M. Kinnear and Mrs. G. Robertson.

Replenishing cups, saucers and tea, Mrs. D. Kane, Mrs. E. Elliott, Mrs. George Graham and Mrs. R. W. Smith; the plates and hot water pots; Mrs. R. Renouf; Mrs. G. Wallbridge, and Mrs. P. G. Gelsthorpe; while those who served were, Mesdames W. Robinson, E. Wilkie, R. Strachan, R. Braid, L. Bower, E. Chambers, T. Anger, F. Fisher, N. A. McMillan, G. Williamson, D. MacDonald, G. Durno, Charles Powell, H. Elvidge, Fargey, Drummond, W. Richardson, B. Clayton, H. Kelly, J. Darvell, G. R. Kimmett, E. A. Merson, J. F. Benson, E. D. Mott, D. Stirling, Miss Byrd Corbett, Miss Irene Muir, Mrs. D. Locke. Serving in the kitchen: Mrs. J. Browning, Mrs. J. Chambers, Mrs. M. Ward, Mrs. A. Marvin, Mrs. N. McConnell, Mrs. H. Kennedy, Mrs. C. Maybee and Mrs. James McKenzie. Convening were Mrs. R. Cameron and her committee.

Serving in the ladies' parlor, Mesdames Gladys Goodfellow, Helen Cummins, Frances Marner, Betty Burley, Joe Clendehan, Amanda Fullerton, Benson, Gerry Barton, Eve Benger, Doris Trill, Elvina Woods, Vera Reynolds and M. Cameron.

TEA ROOM HOSTESSES

The tea room hostesses were, Mrs. G. J. Shaw, Mrs. J. Marshall, Mrs. V. Weir, Mrs. D. Fleming, Mrs. H. G. McKay, Mrs. G. A. Freeman, Mrs. N. Smith and Mrs. M. C. Brown.

Other treasurers included, Mrs. C. J. Fisher, Mrs. R. B. Chadwick and Mrs. I. L. Moore.

The decorating committee included, Mrs. G. Robertson, Mrs. M. Barlow, Mrs. William Cook, Mrs. K. Hill, Mrs. J. Marshall, and Mrs. R. W. Smith.

Mrs. R. Bly was in charge of the nursery where the tiny tots were amused while mothers were enjoying a refreshing cup of tea after making the Christmas purchases.

A delightfully appointed tea, and most successful bazaar bringing tribute to its convener, Mrs. Ralph C. Ketcheson; to the decorating committee for the exquisite Yuletide atmosphere created, and to all those others behind the scenes whose willing hands made it all possible.

Of all Canada's ten provinces Saskatchewan has the lowest death rate from tuberculosis, 4.2 per 100,000. The rate for Canada as a whole is 10.3.

Buy . . . LOOSE DIAMONDS
AND KNOW WHAT YOU ARE GETTING
NO EXPERT CAN OR WILL GRADE A DIAMOND THAT IS ALREADY IN A SETTING, AS TOO MANY FLAWS CAN BE HIDDEN.
Buy Loose and Examine Your Stone
W. WONNACOTT & SON
29 BRIDGE ST. E.

M. WISEMAN'S
FASHION SHOP
The Place Where Your Credit Is Good
"Pay As You Wear"
Our
CHRISTMAS STOCK
Is Now Complete!
OUR PRICES REASONABLE!
We are showing a complete stock of
• MISSES' DRESSES Sizes 7 to 19
• WOMEN'S DRESSES Sizes 14½ to 28½
• COCKTAIL DRESSES
• LONG EVENING GOWNS
• SLACKS • SKIRTS
• JACKETS • DUSTERS
• LOUNGING PYJAMAS
• HOUSECOATS • SHORTIE PYJAMAS
• REGULAR PYJAMAS
• GOWNS • SLIPS • PANTIES
• BLOUSES of all description
• GLOVES — all wool, nylon, chamoisette all Kid.
SWEATERS
Including Orlon Sweaters by Playfair; All English Wool Sweaters by St. Michael's of Scotland; Domestic Wool Sweaters.
ALL AT VERY REASONABLE PRICES!
Come in and look our new merchandise over. Our prices are very reasonable. You can use either our credit plan or lay-away plan, but don't delay. Shop while stocks are complete.
Your Credit Is Good
"Pay As You Wear"
M. WISEMAN'S
FASHION SHOP
313 FRONT STREET DIAL WO 2-1544

TIP TOP TAILORS
BIG SAVINGS
ON CHRISTMAS GIFTS!
Famous name Sport Shirts and "Best Branded" Pyjamas reduced in time for Christmas Gift Giving!
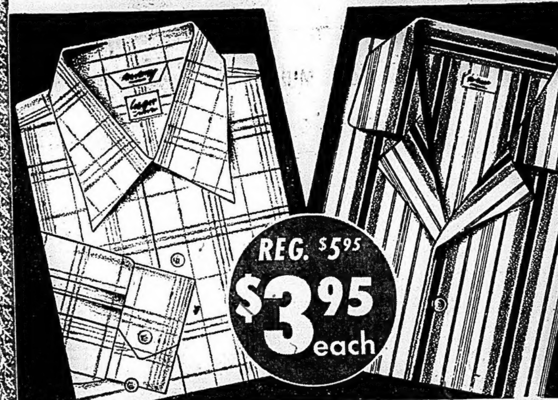

SPORT SHIRTS—A big variety of famous name brands in plain, checks and fancy weaves—all in wonderful washable long wearing Viscose. One of the greatest sport shirt buys one could make any time—but at Christmas time . . . a real wind-fall! $3.95 Reg. $5.95
PYJAMAS—Here is a great opportunity to freshen up his pyjama wardrobe and solve many a gift problem too! Choose from a wide assortment of stripes and fancy patterns in fine quality broadcloth. Has elastic waistband and two button adjustment. $3.95 Reg. $5.95
DRESS SHIRTS By Arrow and Forsyth—a really wide assortment of colours and white—all collar styles and sizes. From $4.95
TIES A rare choice for Santa—the finest selection of styles and colours—regulars, square end and bow ties. From $1.50
SOCKS Good looking wool blends, nylons, stretchees. By the better makers—McGregor, Penman, Harvey Woods. From $1.50
DRESSING GOWNS For every man in your family—deftly tailored, deep roomy pockets—made for comfort. A really wonderful gift idea. From $11.95
JEWELLERY By Hickok, Swank and Forsyth—cuff links and matching sets sure to please every man. From $2.50
SWEATERS Select styles by Grand'mere and Tony Day—sleeveless, pullover and cardigan. A colour for every man. Small, medium and large. From $5.95
17 BRIDGE ST. E.
AT THE FOUR CORNERS
BELLEVILLE
PHONE WO 2-2612
HX-1

Tip Top tailors

ADVICE To The LOVELORN

By BEATRICE FAIRFAX

IF YOU DON'T "FIT IN," WHY DON'T YOU JUDGE IN"?

Dear Beatrice Fairfax:

I am a young wife. I have a good husband, a nice family and friends. Still I am not satisfied. I am, frankly, bored. I was born and raised in a community where everything revolves around farming. The life here is slow-paced. The movies, square dances and church socials are our only entertainment. My family are farm people, my husband owns a farm-supply store. Our friends have similar backgrounds.

Everyone seems content except me. Somewhere along the line I got lost. I just don't fit in any more.

I have never cared for raising crops or cows. I like store-bought food, and house pets. I like square dances, but I would love to do some dreamy waltzes once in awhile, and go to night club, and dinner parties. I know all about the theater, opera, movies and other forms of the entertainment world from reading countless magazines and books. I love this type of life.

I read everything that comes along to obtain a more intimate view of the rest of the world. I want to be a part of it, but I haven't had, and probably never will have the chance. I haven't canned or preserved a thing since my marriage. I buy my clothes readymade. And the people look down on me for this. But it's just the way I am.

Wherever I'm in a group of people I get bored listening to the same chatter about crops and babies and animals. But when I try to introduce a subject I find interesting, no one seems to know what I'm talking about, and the conversation returns to crops and babies and I'm once again left to myself.

I'm not against farm people They're the backbone of the country I have heard. But I'm just not one of them. I want to get away, but I can't because of my marriage

So what am I to do? Can you possibly offer a little help?—N.N. Dear N.N.:

You say you "just don't fit in any more" in the life you're living. I wonder just why this is.

Apparently what you really want is city life with its stimulating variety of activities, amusements and people. Have you ever spent any time in a big city so that you are quite sure you'd prefer that life? or do you imagine you would because you have read so much about its glamorous side in the books and magazines you mention?

Don't think I'm not sympathetic with this problem of yours. I am. I can well imagine how restless and frustrated you feel because the environment in which you live doesn't offer the things you believe you want most.

However, since you married a man whose life and business is in that environment you evidently chose to remain there, and I think what you will have to do is to try and find in it—or even to put in it yourself—some, at least, of the things you want, while at the same time really throwing your heart into trying to get interested in the things already there.

I'm sure you know the old saying which declares that one gets out of anything just what one puts into it. In your case, this means that if you do your utmost to put interest and enthusiasm into the life around you, you will gradually become interested and enthusiastic about it

You say you don't "fit in" where you are. Well, perhaps you can "edge in." If you really want to try, and I'm going to suggest a small thing that might turn out to be a big help.

You say you haven't "canned or preserved a thing" since your marriage. Why don't you start right now and make some quick jams and conserves for Christmas gifts? The impression I get from your letter is that you are a live wire and like to use your imagination. To make some Christmas gifts of this sort—maybe cookies, too, or some fancy breads—would give you an opportunity to do something creative and you might even get fun out of it. I have some fine quick recipes of this kind that I'll be glad to forward if you will send me your name and address. They may well be recipes that would be new to your friends, so that you could have the fun of giving them not only the surprise of receiving a hand-made gift from you, but the surprise of a goodie they may never have tasted before.

There are a lot of things that I would like to say to you, but my space in the newspaper is limited. So I am just going to make this one specific suggestion at this time, and hope you will let me know if you are going to follow it out. If you do, by writin me that you would like to have the recipes, I will make further suggestions when I send them.

LOW OVERHEAD . . . MEANS LOW PRICES

BBC BELLEVILLE BARGAIN CENTRE

155 Front St. Dial WO 8-9066

RAT & MOUSE KILLER

CONTAINS WARFARIN AND NEW "SUPER BAIT"

In ready to use form, SUPER BAIT is a development of Wilsen's research and has been proven by independent laboratories to be many times more acceptable to rats and mice than ordinary commercial baits.

1 lb. Sealed Tin 90c

5 lb. Sealed Tin $3.85

POISONED SEED FOR KILLING MICE

Very effective and easy to use.

Only 25c

BISHOP SEEDS

172 FRONT STREET OPP. CITY HALL

M. WISEMAN'S

PRE-CHRISTMAS

10-DAY SALE

SAVINGS UP TO 50% AND MORE!

50 Ladies, Winter Coats

This season's latest styles and materials. All lined and interlined. Really smart coats. We're clearing this group at

25% to 50% Off!

DRESSES — One Rack

Ultra smart dresses, just newly arrived. Wide selection. Regular prices $12.95 to $16.95.

To clear at only 7.95

OUR COMPLETE STORE

Wool Dresses — 25% Off

An extra smart selection of Wool Dresses. On sale at 25% off.

EXTRA SPECIAL

EVENING GOWNS

A lot of Long Evening Gowns. Nice styles and choice of colors and shades. All sizes. Regular up to $47.95.

While they last ..... 4.95 to 9.95

Here is an opportunity to buy the dress you want at a terrific saving. And remember your Credit is good at Wiseman's.

M. WISEMAN'S

FASHION SHOP

313 FRONT STREET DIAL WO 2-1544

WINTER FOOTWEAR

. . . AT LESLIE'S!

"Get Your Feet Ready for Winter"

For WOMEN . . .

Nylon OVERSHOES

New, modern design in a light weight waterproof nylon overshoe. Available in black and brown. 2 qualities.

7.50 and 8.98

Nylon OVERSHOES

Warm, waterproof Nylon laced overshoes. Stain resistant. Lightweight. Black & Brown. Choice of 3 qualities.

6.98 - 8.98 10.98

For the CHILDREN . . .

Warm - Waterproof OVERSHOES

A warm, practical Winter Overshoe with felt insole, wool pile lining and shearling cuff. Easily fastened, waterproof to the top. Brown only.

Sizes 6 to 12 4.75 Sizes 13 to 3 4.98

For MEN . . .

Lightweight, Rubber OVERSHOES

Lightweight, zipper overshoes which give protection to your pant cuffs as well as to your shoes. Leslie's feature this as a top grade quality overshoe.

5.50

LARGE SELECTION OF ALL WINTER FOOTWEAR AT MODERATE PRICES

LESLIE'S SHOE STORE LTD.

"Better Shoes Properly Fitted Mean Better Value and Extra Comfort"

255 FRONT STREET DIAL WO 8-6251

THE Busiest Stores IN TOWN!

RED & WHITE FOOD

SOME REASON WHY

VALUES EFFECTIVE Dec. 1 - 2 - 3

BEST BUYS

BEST BUYS! — ALL PURPOSE

FIVE ROSES FLOUR 1-lb bag 33c

BEST BUYS! —SEEDLESS

AUSTRALIAN RAISINS 2 lbs. 35c

BEST BUYS! — ALLEN'S

APPLE JUICE 48-oz. tin 23c

BEST BUYS — WHITE SWAN

TOILET TISSUE 2 for 21c

COLGATE VALUES!

VEL DETERGENT Pink Liquid 12-oz. tin 42c

FAB lge. pkg. 39c

Giant Pkg. with guest towel 77c

AJAX Foaming Cleanser 2 tins 27c

AUNT MARY'S XMAS CAKE lb. block 59c

GOOD LUCK MARGARINE lb. 35c

SALADA TEA BAGS pkg. of 60 - 79c

PARAMOUNT Pink Salmon ½-lb. tin 26c

CATELLI READICUT MACARONI 16-oz. pkg. 16c

FEATURE! MANNING'S CHOCO TREATS 10-oz. w/ over 27c

FEATURE! REDPATH FINE Granulated SUGAR 5 lbs. 41c

FEATURE! JOHNSON'S WAX lb. tin 59c

Shine up for Christmas

FEATURE! ALUMINUM FOIL STUART HOUSE 25-ft. roll 27c

Top Quality MEATS

SWIFT'S PREMIUM — Oven Ready — (2 to 3 lb. average) TENDER GROWN CHICKENS . . lb. 45c

IDEAL FOR ROASTING (Whole or Half) FRESH PORK HAMS lb. 49c

SWIFT'S — STORE SLICED Rind On ORIOLE BACON lb. 45c

YOUNG TENDER Sliced PORK LIVER lb. 25c

Swift's Vacuum Packed Sliced Cooked Meats

Macaroni & Cheese, Dutch Loaf, Pickle & Pimento, Mock Chicken, Salami — All 6-oz. Sealed Packages each 29c

RED & WHITE FEATURES

CHRISTMAS CANDY

BRIDGE MIX ..... 14-oz.
JINGLE BELLS ..... 16-oz.
FESTIVE MIX ..... 12½-oz.
VICTIA MIX ..... 14½-oz.
CUT ROCK ..... 11-oz.
CHOC. DROPS ..... 13-oz.
In attractive Cello Bags 33c

Fresh PRODUCE

SWEET — FULL OF JUICE FLORIDA ORANGES 2 doz. 69c

PALM GARDEN SELECT TOMATOES Cello Pkg. 25c

THOROUGHLY CLEANED — FINE QUALITY SPINACH 10-oz. Cello Bag 19c

FIRM, CRISP, CELLO CARROTS 2-lb. pkg. 2 for 23c

Dainty RICE lb. pkg. — 16c

Clark's PORK & BEANS 20-oz. tins — 2 for 39c

Robin Hood WHITE CAKE MIX pkg. — 29c

Ogilvie FRUIT CAKE MIX 28-oz. pkg. — 69c

Milk Bone DOG BISCUITS 16-oz. pkg. — 29c

Heinz Cooked SPAGHETTI 15-oz. tins — 2 for 31c

Heinz TOMATO CATSUP 11-oz. bottle — 25c

Your District RED & WHITE Stores

MACKLIN GROCETERIA STIRLING

F. WINDSOR & SON CANNIFTON

REID'S GENERAL STORE SHANNONVILLE

OTHER STORES LOCATED AT MADOC, TRENTON, PICTON, BLOOMFIELD, BRIGHTON

RED & WHITE SAVES YOU MONEY EVERY DAY

GOOD MANNERS

By MRS. BEECKMAN

ENGAGED COUPLE MAY SEND CHRISTMAS CARDS TOGETHER

Dear Mrs. Beeckman:

"We" have just become 'officially' engaged! We had a definite understanding before Michael was sent to Germany for his two years' service with the Army. He returned two weeks ago, and last Saturday my mother and father gave a small dinner for the two families to announce our engagement. We can't plan to be married before next summer at the very earliest. But we're so thrilled at being engaged that we would love to use our names together on our Christmas cards this year. However, I've never seen this done, and we're wondering if you would say "yes" to such a plan. Would it be proper? — Michael and Carol

Yes! There it is, the answer you wanted, Michael and Carol, and I'm hoping it will sing to you with a joyous lilt. It is entirely proper for you to send your Christmas cards together this year . . . and of course this card-sharing will add another measure to your happiness. However, two notes, please, about these cards:

1. Such intimate cards should of course, be sent only to your and "his" relatives and intimate friends. To not-so-close friends and to mere acquaintances you should send separate cards.

2. An attractive way to sign your name (Carol) below the message, and have Michael sign his name on the line below yours. However, on the cards to relatives and to your closest mutual friends, you may sign "Michael and Carol" or "Carol and Michael" . . . depending on who signs the card. Remember that the one signing a card politely signs her of his name last.

BEAUTY

By HELEN JAMIESON

DAINTY LINGERIE A BEAUTY "MUST"

Personal cleanliness is a beauty factor which we have stressed time and again, but which, actually, cannot be over-emphasized. In referring to personal cleanliness, however, we usually accent bodily cleanliness. Yet there is another aspect to this subject—one which concerns your intimate accessories. Lingerie, girdle and hosiery must always be kept fresh and clean. You may not realize it, but such clothing rapidly picks up skin oil and perspiration Any trace of mustiness in worn garments will betray the cleanest of bodies and no bottled fragrance can quite disguise it.

Here are a few tips which may be helpful, therefore, in keeping your lingerie as delightfully dainty as it should be:

You can divide your lingerie into just two categories: fabrics that drip-dry and need little or no ironing, and fabrics that do require some ironing.

In the first category are "Miracle" fabrics, which include nylon, orlon, and dacron; various blends of "miracle" fabrics; embossed cotton plisse, and cotton georgette. These can be swished through soapsuds and rinses and hung to drip-dry on shaped hangers. Be careful not to rub, twist, or wring "miracle" fabrics, so wrinkles won't become creased in. Finger-press ruffles and pleats, and smooth flat surfaces with the palms of your hands. If some ironing touch-ups are needed, use a cool iron.

Fabrics that do require ironing include cotton broadcloth and organdy, acetate taffeta, and permanently crisp crinoline. The cottons can be washed in hot soapsuds and rinses and hung up or dryer dried. Press them while evenly damp, using a fairly hot iron. Other fabrics in this category should be washed in warm soapsuds and rinsed and drip-dried. Press acetate taffetas on the wrong side while slightly damp, using a cool iron.

Do wash all lingerie frequently. Slips, panties, and bras should be sudsed after each wearing, gowns after two or three wearings, robes and negligees at the first sign of soil. If you put off washings, ingrained soil will weaken the fabrics, and will be difficult to remove. It's a good idea to pre-treat extra-soiled areas by rubbing with soapy fingers or a well-sudsed soft brush before proceeding with the actual laundering.

Be sure to wash whites with whites, only Nylon particularly, tends to pick up tints from other colors, even pale pastels, which might not be visible in the water. And wash all dark color fabrics before wearing—no matter how good the quality, excess surface dye is bound to rub off on the skin and other clothing. Use a series of sudsings and rinses in the first washing to flush away this excess color.

And don't disillusion your husband by staging a laundry production in the bathroom! If your days are tied up at the office, do your basin washing before you retire, but be first up in the morning to have the bathroom cleared for hubby's tubbing.

AT
Carson Elliott
The nicest skirts in the world are made by Nat Gordon.

THE ANSWER TO THE $64,000 CHRISTMAS GIVING QUESTION!

BEAVER LUMBER

For Merrier Giving Happier Living!

SEE BEAVER LUMBER FOR NEW AND DIFFERENT GIFTS

Power or hand tools for Dad . . . a "new kitchen" Gift Certificate for Mom . . . a ping-pong table for the family — there are hundreds of gifts at Beaver Lumber. Call in soon and see for yourself gifts that are a joy to give — and thrilling to receive. We're always glad to help.

FOR DAD . . .

30-PIECE ¼" DRILL KIT

Here's the Power Drill Kit that will please Dad and please your budget. It has everything the home handyman wants — light weight, power and a full set of attachments for a hundred uses —Only

21.95

Regular 27.44

Handy Saw Attachment .... $7.95 or Screw Driver Attachment .. $7.95

As illustrated, 34-piece ¼" Drill Kit in the handy metal Shop-Toter .. $28.50

FOR DAD . . .

PRE-CUT READY TO ASSEMBLE WORK BENCH

Surprise Dad with an unexpected gift that will really please him. The Beaver Lumber pre-cut and packaged workbench a solid 6'x30"x34" beauty of solid spruce. Only

12.95

COMPLETE

FOR THE FAMILY . . .

PING-PONG TABLES

Pre-cut rugged ¾" waterproof plywood table — easily assembled for inside or outside play — painted or unpainted . . . a wonderful family gift for holiday fun all year round.

32.95

41.95 PAINTED

LADIES

The Gift "HE" wants This Christmas

HANDYMAN MATCHED TOOLS

No. H1294—24" Level	2.55
No. 133H Spiral Screw Driver	4.00
No. 46 Push Drill	4.35
No. H1222½ Comb. Square	2.10
No. 111½ Hammer	2.70
No. H1204 Smooth Plane	5.50
No. 1210W 10' Pull Push Rule	2.00
No. 700 Wood Vise	8.00
No. H1253 Bit Brace	3.75

FOR DAD

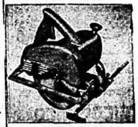

6¼" Clutch POWER SAW

Safe, lightweight time saver designed for the "do-it-yourselfer". Attractive aluminum housing, self lubrication. A Christmas Gift Special.

49.95

Regular 62.44
Free Extra Blade

SATURDAY ONLY SPECIAL
ALUMINUM
Combination Doors
8 only — 34x82
1 only — 36x84
Regular 49.95

SATURDAY ONLY
Special 37.50

No Phone Orders Please

STORE HOURS
8 a.m. to 5 p.m.

YOU COULDN'T DO BETTER

BEAVER LUMBER GIFT CERTIFICATE

NOW YOU CAN GIVE THE MOST WONDERFUL GIFT OF ALL . . . . WITH A BEAVER LUMBER GIFT CERTIFICATE.

Please Mom with a Gift Certificate for the home improvements she's always wanted — a new kitchen, new floors, materials to remodel. An excellent gift for your married son or daughter just starting in their new home. Please Dad with a gift Certificate for needed tools, workbench or remodelling materials for his den or study. Now you can even give the most wonderful gift of all . . . the building material for a new home with a Beaver Lumber Gift Certificate.

● FREE PARKING ● FREE DELIVERY

BEAVER LUMBER COMPANY LIMITED

101 CHURCH ST. Just Below Dundas, Belleville DIAL WO 2-4595

KING PANTS
TOUGH WEARING AND GOOD LOOKING
GWG
REG'D TRADE MARK

McIntosh Bros. STORES LTD.

You don't pay extra for quality, because quality pays for itself.

257 Front St. Dial WO 2-5706

OPEN FRIDAY EVENING TILL 9 p.m. FOR YOUR SHOPPING CONVENIENCE

Quick & Robertson
OWNED AND OPERATED BY THE ROSS STORES CO. LTD.

Gift Ideas
FROM YOUR CHRISTMAS SHOPPING CENTRE

for the man who is going places

DURING THE HOLIDAY SEASON AND AFTER

A NEW GROUP OF

- Charcoal Grey
- Medium Grey
- Holiday Blue

Distinguished in styling and all wool imported fabric . . . . skilfully tailored for Quick and Robertson . . . perfectly fitted . . . one of these suits will successfully meet the challenge of these occasions when it's important to look your best!

Sizes 36 to 44
Regular and Talls 49.50

THREE SEASON TOP COATS

WITH 100% WOOL ZIP IN, ZIP OUT LINING NOW AT SENSATIONAL SAVING

We were right on the spot at the right time to make this terrific 'buy'. All wool imported fabric in the new Cashmere finish and all in the most wanted shades of Charcoal and Navy and medium Grey.

Sizes 37 to 44

49.50

OTHERS AT
55.00 and 59.50

SHOP IN OUR FINE FURNISHINGS DEPT. FOR CHRISTMAS GIFTS

Santa Suggests! SOCKS

Always a useful and wanted gift by the men. See our huge selection of men's hose in all the most wanted colors and patterns, in all wool diamonds, nylon diamond stretchies, fancy clock patterns in both wool and nylon and all plain shades.

Sizes 10 to 12

1.00 to 2.95

MEN'S TIES

Here are the kind of ties men choose for themselves . . . we show no other! That's why you are sure to choose wisely when you select our gift ties from our eye taking array . . . in styles and colors to suit every preference from the conservative to the daring.

1.00 to 2.50

IMPORTED VIYELLA GOWNS

"Give a man a gift he can wear" is good advice provided you shop where every item is right on the target of a man's taste. Choose from our luxurious group of men's gowns in plain shades and authentic tartans. S. M. L. & O.S.

13.95 to 27.50

PYJAMAS

Pyjamas for Lounging, Sleeping

Glorify his "night life" with one or more pairs of these handsome pyjamas that double as "loungers" and "sleepers". Wide choice of solid colors and patterns.

4.95 to 7.50

WIDE CHOICE Color and Styles

Gloves

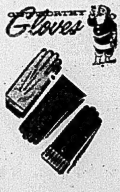

Gloves with or without buttons . . light and dark tones . . . lined or unlined. You're sure to hit it just right here for his choice. Sizes 8½ to 11.

2.98 to 9.95

Quick & Robertson

258 FRONT ST.
DIAL WO 2-3678

ZELLER'S

RETAILERS TO THRIFTY CANADIANS

- ZELLER'S GIFT-VALUES ARE KIND TO YOUR CHRISTMAS BUDGET
- GRAND COLLECTION OF PRACTICAL AND PLEASING GIFTS
- SATISFACTION GUARANTEED
- ONLY 20 SHOPPING DAYS TO CHRISTMAS

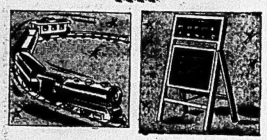

MECHANICAL TRAIN Complete with 10 section track and a speed regulating motor. A gift that is sure to be "tops" with a little lad **4.49**

BLACK BOARD EASEL type 39 x 18 in. Complete with chalk so the kiddies can play "school" as soon as the gift parcel is opened **1.98**

"Sweet-n-pretty" DOLLS

1.95 to 9.95

A grand collection of beautiful dressed dolls and some undressed so that you can dress them to your own liking. A very wonderful array to choose from all at Zeller's Thrift prices.

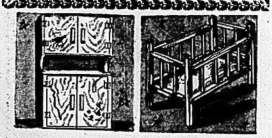

TOY CABINET 15x4x9½ in. This handy wooden cabinet with doors that swing open to show the shelves is just right for a dolls needs .Only **1.49**

DOLL CRIB built high all around so infant dollie won't fall out, wood. Add this to a little girl's collection of Doll Furniture **1.69**

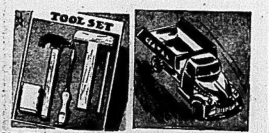

TOOL SET. So practical for the little handyman and instructive too. Set consists of tack hammer, screw driver, T square, pencil, sand paper and block. Set only ..... **.59**

METAL TRUCKS. Dump models that are lots of fun for the road builders of the future. Finished in bright colors. Approved by Mr. Santa himself **1.69**

● Shopping Hours ●

Mon., Tues., Thurs., & Sat. ..... 9.00 a.m. to 6.00 p.m.
Wednesday ..... 9.00 a.m. to 12.30 p.m.
Friday ..... 9.00 a.m. to 9.00 p.m.

ZELLER'S LIMITED
238 FRONT ST.
DIAL WO 3-2269

Men's Diamond Hose
Knit Wool and Nylon hose that will not shrink, reinforced. A gift that's sure to please sportsman folk on your list. Sizes 10½ to 11½.
1.49

GREAT BIG FEATURE VALUE
ZEL VAL NYLON HOSE. First quality full fashioned 51 gauge nylons that are so nice for wear and so practical for gift giving. You will save on your gift budget by giving Zel Val Nylons. Pair **77c**

Men's Scarves
Choose from a lovely assortment of styles and materials. All priced for gift-giving. Available in wool, rayon crepe.
1.00 to 1.98

Men's Fine Dress Shirts 3.33
A high quality broadcloth shirt at a price that is so easy on your gift giving budget. Trubenized and sanforized with plain or French cuff. Sizes 14½ to 17.

Gift-Giving Ties
A wide range of patterns and patterns to choose from. Ask for gift boxes.
79c

Men's Pyjamas
Excellent quality broadcloth in plain colors and fancy stripes. Sanforized. Sizes A, C, D. A gift that will please any man on your gift list.
3.98

Boys' Pyjamas
Cozy flannelette pyjamas in bright geometric and stripe designs. Ideal gift for any boy. Sizes 6 to 16. Bottoms have elastic at waist.
2.98

Boys' Leather Gloves
Slip on style gloves with interlining. Will fit ages 6 to 16 and make delightful gifts for any boy. Priced for gift-giving at only
1.98

Infants' Feeding Train
Plastic model of train with plastic cup divided dish, spoon and fork. Comes in colorful box for gift giving.
98c

Children's Dressin Shirts
Sizes 2 to 6x assorted dressin Shirts in lovely plaid colors. Full button fronts, nice pocket. Comes in gift-box all ready for wrapping.
1.98

Pop-Over Shirts
Dressin in brightly colored plaids. Elastic at waist.
98c

Child's Cutlery Set
English Sheffield cutlery set that includes knife, fork and spoon. Comes in attractive box for gift-giving. Practical
79c

Cups and Saucers
Imported and Bone China in a wide range of gift-giving patterns. Ask for gift boxes. Available at no extra charge.
98c

Novelty Planters
Attractive planters in novelty designs trimmed with lite-like plastic flowers. Right for gift giving.
98c to 4.95

Boxed Tumbler Sets
8 attractive gayly decorated matched tumblers in bright gift box. Black and gold color combination. Priced for gift giving.
1.79 set

T.V. Irons
Many novelty styles in wrought iron, or satin and fibre glass. See the assortment on right for home gifts.
2.98

Electric Toasters 3.98
Two slice turnover type toaster with stainless steel trims. Guaranteed against mechanical and electrical defects for 1 year.

IRONS
Lightweight iron with heat indicator for various types of materials.
4.98

Boxed Towel Sets
An ideal gift for someone important on your gift list. Bath towels, hand towels and face cloths all gayly boxed for "Under the Tree".
2,29

Gift-Right Handbags
Choose a gift sure to please and handbags from Zeller's make lovely gifts. All new styles in beautiful Fall and Winter color tones.
1.95 & 2.95

Children's Handbags
Here is an ideal shoose gift for little and sub-teen girls. Pretty colors.
69c to 1.29

Ladies' Cashmere Finish Cardigans
A Holly-Day Cardigan is beautiful both for wear and for gift giving. Choose from a wide range of colors featured. Sizes 34 to 38.
4.95

Ladies' Matching Orlon Sweater Sets
100% Super Orlon Cardigans and Pullovers in lovely matching pastel colors. A gift to remember. Buy in sets or can be purchased individually. Sizes 34 to 38.
Pullovers 3.95
Cardigans 4.95

Pure Silk Headsquares
Looking for pretty yet inexpensive gifts. Lovely Printed Silk squares at a lower than ever price. Gift wrap, satisfy many makes on your gift list and still "go-easy" on your budget.
59c

Boxed Pillow Cases
Floral embroidered Mr. and Mrs. Miss & Hers in pastel color tones. Boxed for gift-giving and priced to go easy on your gift budget.
1.98 pr.

DOILIES and TABLE CENTRES
Large assortment for gift giving. Oval, oblong, doilies in cut-out and hemstitched styles. Ideal for gifts and so pretty for use in the home. And priced for your gift budget.
19c to 2.98

Ladies' Nylon Slips
Straight cut slip in sizes 34 to 46. Daintily trimmed at neck and hem with pretty nylon lace. Adjustable shoulder strap. Priced for gift-giving.
1.98

Ladies' Flannelette Pyjamas
Sanforized for permanent fit of high quality flannelette in sizes small, medium, large. Come in lovely floral design. Trusy and lovely gift.
2.98

Celasuede Gown
Women's sizes, medium and large. Lavishly trimmed with nylon lace that makes it such a pretty gift. Colors of pink, blue, maize and mauve.
1.98

Brushed Rayon Bed Jacket
Sure to please as a gift. Oversize in pink and blue.
1.98

Boxed Jewellery
Bright and inviting Jewellery all boxed for gift giving. Chokers, bracelets, pearls and many other lovely pieces.
39c to 2.98

Misses' Wool Gloves
So grand for girls and at such a saving. Some pretty designs to choose from in a big selection of winter colors. Sizes 4 to 7. Gift priced at only
69c & 79c

Reversible Comforters
Large double bed size in rich color tones. Soft, thick pile, lightweight. A special gift for someone on your gift list. Special
6.97

Plaid Wool Blankets
Ideal for Auto, Beach Camping and other occasions. Rich plaid effects with bound edges. Each blanket in plastic bag with carry handle.
3.29

BOXED GREETING CARDS

29c to 98c

Boxed Cards for children and adults. Many lovely boxes to choose from, all expressing joyous wishes. Religious and the new "Lankies" featured in the group.

Chocolate Dipping Method Revised

By Mary Moore

Last year at this time I gave you a method for making chocolates—fondant centres and dipping instructions. I made an error in the recipe and some of our readers wrote kind letters to me pointing out that the dipping chocolate called for too much paraffin. They were right and I appreciate their vigilance.

We have gone through the whole fondant-making and chocolate-dipping routine again and I think you can trust the method I am giving you today.

The amount of chocolate for dipping given here will cover the amount of fondant for centres given here. We had about 2 tablespoons chocolate left over when we had coated all of the fillings and the yield was 12 one-half lb. boxes of chocolates. Thirteen homemade gifts.

The one difficulty amateurs experience is keeping chocolate coating at the right temperature to coat the fondant to the proper thickness. So watch all instructions carefully won't you?

HOMEMADE CHOCOLATES

Fondant —One tin sweetened condensed milk, 2 lbs. sifted icing sugar, 1-4 lb. best quality butter, (2 teaspoons corn syrup are optional). Mix in order given and knead in bowl for about 5 minutes, then wrap in wax paper and allow to ripen for at least one day in refrigerator, tightly covered. Dipping Chocolate—In double boiler over steaming not boiling water melt 1-2 lb. unsweetened cooking chocolate, 1-2 lb. semi-sweet chocolate, 1-8 lb. (3 oz. or 1-2 of one of the 4 strips of paraffin (3 teaspoons corn syrup are optional). Remove from heat to dipping, but add boiling water to water in bottom to keep temperature of chocolate constant—about 1-2 cup boiling water about every 3 minutes.

Divide ripened fondant into six portions: (1) Ginger: Enclose 1 inch pieces of preserved ginger in 1 1-2 inch rounds of fondant. (2) Maraschino cherries: Flatten small ball of fondant, place drained cherry in centre, draw fondant up to cover all but top. Stick toothpick in top and dip in chocolate. After several are made fill hole at top with hot chocolate from spoon. The other four varieties may be peppermint patties, chopped walnuts, pineapple, chocolate coconnut centres. When all centres are prepared dip-in-chocolate on a nut pick, twirl to cover completely, being very sparing with the chocolate coating, drain a moment then place on wax paper to harden. Keep the water under the dipping chocolate steaming but throughout dipping process, but not boiling.

Club Activities

SUNBEAM M. B.

WHITE'S DISTRICT — The Sunbeam Mission Band met at Quinte View School on Friday with a good attendance of members. The president, Billy Arthur, presided.

The offering was taken by Iva Drouillard and dedicated by Joanne Gainforth.

The minutes of October meeting were read by the secretary Gail Goldie, and adopted by the president. The roll call was answered by all marching to the front with their mite box and white gift for their mission project.

Karen Gallupe, Vicky Glydon and Billy Arthur read, "Bobby and the Owl" which told how Bobby learned that to be a good Brownie he must not be lazy but must help with many tasks which he had always disliked to do.

Cathy Dale and Peggy Ackerman sang, "Jesus Loves Me", accompanied by Mrs. Campbell.

Mrs. L. Young read the final chapter of Study book, "Fiji Tree Village", which told of the end of the religious festival and the return of the family to their homes accompanied by Sushila the little sister of Myria and Ajit, who was released from the leper hospital to return home.

It was decided to ask the mothers to the December meeting.

After the meeting closed practice for the Christmas meeting was started with Mrs. D. Bowers as pianist.

WASHING CLOTHES?
Just Reach For
KING O' PINE
Makes clothes whiter, colors brighter, aids for safest, woolens and all fabrics
FRED LEWIS INDUSTRIES LTD.
Brought to You by McCarthy Theatres
Dial WO 8-2266 150 Front St

blue coal
THE WORLD'S FINEST ANTHRACITE
COLOR MARKED FOR YOUR PROTECTION
HARRY SMITH
ICE AND FUEL
153 Pinnacle St. Dial WO 8-7918

TEAMWORK!
NOT
TURMOIL!
VOTE
JANE FORRESTER
MAYOR

DON'T MISS
BELLEVILLE'S BIGGEST
Santa Claus PARADE

SATURDAY
DEC. 3rd
at
11 a.m.
• BANDS
• COLORFUL FLOATS • CLOWNS
• COMICAL CHARACTERS, etc.
SPONSORED BY THE
BELLEVILLE SANTA CLAUS PARADE COMMITTEE

TOYS
"THE LARGEST SELECTION IN TOWN"
ON DISPLAY FOR EASY SHOPPING
DO YOUR CHRISTMAS SHOPPING
ON
BOOTH'S OWN BUDGET PLAN
No Money Down
Only $1. A Week
COME IN AND BROWSE AROUND AND
ENJOY A FREE COKE!
BOOTH RADIO AND TELEVISION LTD.
170 FRONT ST. (OPPOSITE CITY HALL) DIAL WO 8-5785

Put pep in your step!
TOASTMASTER BREAD
Helps give you the energy you need!
It's the ideal energy food for all ages, all diets. Combining the proteins of wheat flour and skim milk, TOASTMASTER is high in protein content, and a source of the vitamins and iron you need daily.
When you serve TOASTMASTER BREAD to your family you're giving them a vitally important nutritional food. So serve it with every meal. TOASTMASTER-BREAD is easily digestible. Its calories are quickly available for energy purposes.
Leading dietitians say you'll feel better, work better, even lose weight more effectively—if your diet is based upon balanced meals which include enriched bread.

T-2488
Buy TOASTMASTER today! You need the energy TOASTMASTER provides!

Donations to Community Chest

D. Pocistra	.50
M. A. Moore	2.00
J. B. McKeown	25.00
Avon Jewellery Ltd.	50.00
P. C. McGuire	50.00
Joan Langabeer	1.00
Doris Hedges	2.00
Barbara Ireland	.50
Don Shanks	.50
Ron Miller	.50
D. Burkitt	.50
Carl Moon	.75
Joan Ireland	1.00
D. J. Preston	1.00
James Pine	1.00
R. E. Quantrill	1.00
Eric Brandt	1.00
Ron Triffitt	1.00
Garry Musclow	2.00
Gerald Brickman	2.00
Mrs. M. Reid	2.00
Roy Kilbank	5.00
F. Cassibo	.25
Anonymous	.35
P. Chambers	.50
Mrs. L. Uens	1.00
Mrs. K. Thompson	1.00
R. A. Scaft	1.00
J. C. Lundberg	1.00
Mrs. D. Brown	1.00
J. N. Bateman	1.15
I. E. Tinkess	2.00
Agnew-Surpass Limited	10.00
Miss M. C. Alexander	1.00
Mrs. A. Buchanan	1.00
Mrs. R. E. Pascoe	1.00
W. E. Bray	1.00
W. J. Miller	1.00
Miss P. Simmons	1.00
Mrs. M. Smith	1.00
Shirley Kellar	1.00
R. B. Rulner	1.00
H. F. Hall	2.00
H. M. Alexander	2.00
A. J. Wolfenden	15.00
Canadian Pittsburg Industries	8.00
Wilson Concrete Products and Employees	100.00
Brown's Bread Limited	25.00
Yolles Furniture Co. Ltd.	25.00
Residents of Point Anne	100.00
Mrs. H. L. Pearsall	2.00
Wm. Mantle	3.00
A. S. Lewis	5.00
Mrs. E. Anderson	6.00
Mrs. A. J. Briens	5.00
Ashline Coffee Bar	1.00
F. W. Marner	2.00
T. Neill	1.00
J. D. Bacon	2.00
K. J. Soden	5.00
D. J. Purdy	1.00
C. G. Henley	2.00
Miss B. Colling	4.00
Mrs. George Bonter	5.00
E. H. Randell	5.00
Iphis Miller	1.00
C. R. Brown	2.00
K. M. Day	3.00
G. H. Trill	10.00
Jim McNamee	1.00
Art McBride	1.00
Norman Smith	1.00
Ken Aitken	1.00
Employees—Queen's Hotel	12.00
Biggar & Crawford	10.00
Dixie Bar-B-Q	1.00
Hall Snack Bar	6.00
Robert Cox Service Station	5.00
Snoddon-Miro Motors Ltd.	10.00
A. C. Campbell Monuments	40.00
Checker Radio Taxi	5.00
Bakelite Company	250.00

COMPLETE CLOSE-OUT

SALE

Save Now!

- PYJAMAS
- UNDERWEAR
- DRESSING GOWNS

ENTIRE STOCK REDUCED

209 FRONT ST. Ben Hanover Men's Shop

LIFE-TIME SERVICE

AT A NEW LOW PRICE!

SIMPLICITY

WASHERS...

The Only Washer With

TWO FULL YEARS

UNCONDITIONAL

GUARANTEE

ON PARTS AND SERVICE

PRICED FROM 129.95

Other models with timer control, pump, instinctive wringer and other deluxe features.

Authorized service depot in Belleville for Simplicity Products.

BOOTH RADIO AND TELEVISION LTD.

170 FRONT STREET (OPPOSITE CITY HALL) DIAL WO 8-5785

OPEN FRIDAY NIGHT 'TILL 9 P.M.

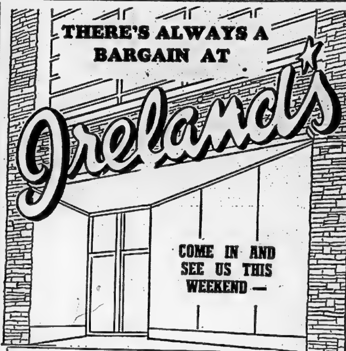

3 BIG BARGAINS

NORGE DRYER

Automatic with the exclusive Time-line for easier, more efficient operating. This is a 1956 model that has just arrived.
As low as $10 a month
Or $179.50

BRIDGE SETS

Available in Black Magic or decorator colors.
A guaranteed Singer product. Table and 4 chairs $39.50

Bendix Automatic Washer

With the new tumble action, and the economical water saver. Formerly $399.00.
While they last $269.50
(With your old washer)

BEDROOM SUITES

WE HAVE A COMPLETE ASSORTMENT OF NEW AND LOVELY MODERN BEDROOM SUITES

3-Pc. BEDROOM SUITE

Just arrived from the Montreal Furniture Market. The newest in 1956 styling. Bookcase bed, double dresser, and roomy chest-of-drawers. Light Seamist.
Special Christmas Bargain Price $169.00

3 PC. Princeville Bedroom Suite, finished in light grey sea mist. Solid construction throughout. Bookcase bed, doors optional; chest of drawers, solid gables, centre guided drawers. All varnish finished inside. Dovetail construction. A quality built suite made to sell at a much higher price. Two in sea mist and one in walnut being cleared at a special Christmas price of only $169.50

3 PC Princeville Bedroom Suite with triple dresser, ideal for the couple who desire lots of drawer space. Real smart design in latest sea mist finish. Full size bookcase bed with doors, chest of drawers, solid gables and top. Drawers finished in clear varnish inside. Real quality throughout. Triple dresser with expensive solid plate mirror. The most terrific buy in town. A real buy for Christmas at $269.50

3 PC. Princeville Quality Bedroom Suite for the customer who desires real quality at reasonable prices. Bookcase bed with two sliding doors; large chest of drawers. Solid throughout. All drawers finished inside in clear varnish, centre guided and dovetail constructed. Large double dresser. You have to see this suite to appreciate the smart appearance. Large best quality bevelled mirror. One only available in light sea mist and one only available in walnut. Real value for Christmas. Only $199.50

3 PC. Victoriaville Bedroom Suite, finished in pink sea mist; bookcase bed with sliding door, full width. Solid construction. Chest of drawers, gables solid, slanting front, centre guided drawers with dovetail construction. Two only being cleared as real Christmas bargains at only $169.50

CHESTERFIELD SUITES

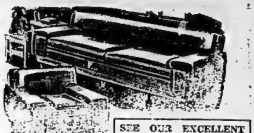

SEE OUR EXCELLENT DISPLAY OF ROOMY BED CHESTERFIELDS GOOD SELECTION OF COLORS

2 PC. DuBarry Chesterfield and Chair, in good durable cover, available in red with two-tone black and green with two-tone black. Air Foam for real comfort throughout. This suite has been greatly reduced for a Christmas promotion. Only $169.50

2 PC. DuBarry quality sets. All in Air Foam for comfort. Available for immediate delivery in a choice of pink, blue, grey, beige. A real selection. Take your choice at only $179.50

2 PC. Frieze covered chesterfield suite with reversible cushions in Air Foam. You have to try the comfort of this suite to realize the real value. Only $129.50

2 PC. Bed Chesterfield and Chair. Air Foam cushions, zippered for easy cleaning. Steel folding bed unit. Marshall spring filled mattress. Available in blue ruffle hard wearing cover. Unusual value for Christmas at only $219.50

2 PC. Wool Frieze, hard wearing cover available in rust, green and beige Chesterfield and Chair. Reversible cushions all in Air Foam with zipper for easy cleaning. Quality built Kenmar suite being cleared at the special Christmas price of only $149.50

CHROME SUITES

5 PC. Reliable Chrome Suites, consisting of table 30" x 48" with centre leaf; four chairs, well padded seats. Sturdy construction. Available in series of colors in grey, yellow, green, coral. Arborite top on table. All material in a spinet pattern. Best buy in town for Christmas. Only $54.50

PC. Universal Chrome suites, tables 30"x48" with 3" chrome band, centre leaf, Y legs. Chairs, sturdy construction, spring filled seats, available in many patterns and colors, largest selection in town in grey, yellow, red, coral, green, Sahara, Jubilee, Scotch mist, westwood oak grain and pearl. Take your pick at bargain Christmas prices $69.50

5 PC. Black Magic Wrought Iron Suites by Universal in Grey with red trim Jubilee. Table standard size, with centre leaf, chairs of sturdy double construction, spring filled cushions, one of the smartest sets in town at special Christmas prices. Only $99.50

5 PC. Deluxe Trysson Chrome Suites just arrived for the quality buyer. Heavy duty tables, standard size, with Domino trim. Large roomy chairs, high air foam cushions, real comfort, Domino trim to match table. Here is your opportunity to get an expensive suite at special Christmas prices, choice of colors, six suites only $99.50

IRELAND'S ARE HEADQUARTERS FOR LARGE FAMILY SIZE CHROME SUITES. TABLE 36" x 72"—MANY PATTERNS TO CHOOSE FROM.

APPLIANCES

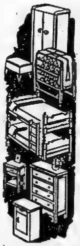

CROSLEY REFRIGERATOR

Push button automatic, 9.5 cu. ft. with the marvelous new drink tap. See this Christmas Bargain $279.00

1 ONLY new 1955 Kelvinator model and 7.1 cu. ft. freezer across top, full width crisper, a real buy in a small size refrigerator. Only $219.50

1 NEW 1955 Servel 9.5 cu. ft. large family size, Deluxe model, noiseless unit, reg. $369.50, $100. allowance for old ice box or refrigerator. Christmas Bargain Price $239.50

1 SERVEL Wonder bar. Small compact of ice refrigerator available in several colors, ideal for office, den or second refrigerator, 1955 model, new $199.50

1 KELVINATOR Model VKD, large family size, 9½ cu. ft. left hand door swing, push button automatic defrosting. Large across top freezer, twin crispers. A real Christmas bargain, only $289.50

BEATTY SPACEMASTER

IRONER

Demonstrator as good as new $39.50

IRONITE Model 850, the only ironer. This ironer has everything! Special Christmas offer $249.00

EASY Washer with full skirt and large tub. Complete with pump. Special Christmas offer $139.50

BENDIX Automatic Washer, Dial-a-Matic, a real bargain, and a lovely Christmas gift. Formerly $299.00, $169.50 with your old washer.

EASY Ironer. A real Christmas Gift $129.00

MOFFAT Electric Range, Model 4488. This type of range has everything. Chromatic aluminated switch knobs, king size oven. Free giant roasting pan. Regular $309.00. While they last $249.50

LISTEN TO-

UP-TO-THE-MINUTE ELECTION RETURNS

on

CJBQ

MONDAY 7.30 p.m.

Presented by IRELAND'S

END TABLES

Modernly styled end tables with arborite tops. As low as $14.95

USE OUR LAY-AWAY PLAN

21" RCA Creighton

Comes complete with base, legs, 30 ft. all-wave aerial and completely installed for .... $2[illegible]4.50
$12.00 Month.

R.C.A. 21" 156 Model, transformer powered, in factory sealed carton only $219.50

21" Crosley T.V. new in factory sealed cartons, factory warranty 90 days on parts, one year on picture tube. Our Christmas price $199.50

21" R.C.A. 1956 Model, transformer powered, in factory sealed carton, console model, only $289.50

17" Crosley T.V. new in factory sealed cartons, factory warranty, 90 days on parts, one year on picture tube. Our Christmas price only $179.50

YOU'LL BE PLEASED WITH OUR PRICES — —AND HAPPY WITH OUR SERVICE

IRELAND'S

Furniture and Appliances

210 FRONT STREET DIAL WO 2-3401

LIPSON'S IS A Christmas WONDERLAND of Gift ideas!

Shop Early for Better Selection!

We're playing Santa to all the Family . . . with a pack of the merriest, brightest gift ideas ever! We've the perfect gifts for Dad, Mom, big and little sisters and brothers. And, in the spirit of the season, we've specially purchased many of our choicest gifts, so we can offer them to you at see-to-believe-prices! Start now to make Christmas merrier for all the family . . . do your Christmas Shopping at Lipson's!

LUCKY DRAW!

DEC. 2nd TO DEC. 24th

4 BIG PRIZES - FREE!

1. HANDSOME TABLE MODEL RADIO
2. FAMOUS G.E. ELECTRIC KETTLE
3. TRI-LITE LAMP AND SHADE
4. ATTRACTIVE SMOKER

To add further incentive to your Christmas shopping, Lipson's are having a big Lucky Draw from Dec. 2nd. to Dec. 24—4 BIG PRIZES GIVEN AWAY — FREE! No obligation to buy . . . when in the store, just fill out a draw slip and drop in Lucky Draw container. There will be four winners . . . and YOU may be one of them! Draw will be made Dec. 24th at closing time.

NYLON SLIPS

Beautiful quality nylon slips lavishly trimmed with lace on yoke and deep hem. Perfect gifts at very small cost. We have them in sizes 32 to 40 . . . and priced at a tiny

2.95

NYLON GOWNS

Luxury quality nylon . . . with appliqued sheer, nylon trim on yoke . . . finished off with satin bow to match. Self tie. A host of lovely pastels . . . in small medium and large. Special, each

2.95

Gowns - Pyjamas

Cosy, warm flannelettes fashion these in pretty and attractive styles. Choose from plain pastels or pastels with allover patterns in contrasting shades. A tremendous variety. Women's sizes small, medium and large. Each . . . .

2.95

Women's DUSTERS

Rich satin dusters . . . in quilted style . . . loose fitting and with allround belt. ¾ length sleeve style in the prettiest pastels ever. An ideal choice for "HER" this Christmas. Sizes 12 to 20. Each

9.95

51-Gauge NYLONS

Made from fine quality hi-twist nylon yarns, in rich, new custume shades. Stock up, buy for yourself and the gift list as well at this price. Superior quality . . . gossamer sheer beauties . . . in sizes 8½ to 11. Pair

77c

CHENILLE ROBES

Any woman would appreciate such a thoughtful gift as one of these lovely chenille robes. We have them in the prettiest of pastels, wrap around style, with self tie. ¾ length sleeves. Small, medium and large. Each . . . . . .

5.95

Men's Lined Gloves

Here's a gift that's always welcomed. Soft, fine quality capeskin (sheepskin) gloves for men in smart pull-on style with soft, warm lining. Pair only . . . . . .

2.25

MEN'S FINE WHITE SHIRTS

Beautiful quality mercerized broadcloth with the rich sheen of silk. Famous make, smartly styled with fused, sanforized collars. A perfect gift for any man. Sizes 14½ to 17. Each

4.95

CHENILLE BATH SETS

Soft, fluffy cotton chenille sets to beautify the bathroom. Set of seat covers and large 21"x34" matching mat. White and pastels. Set **2.95**

27"x42" CHENILLE MATS

Extra large size . . . of soft cotton chenille, oblong in shape, fringe all round. In pastel and brighter shades —a very practical gift. Each **2.95**

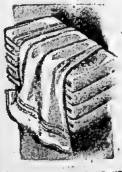

Gift Towels

A tremendous selection here . . . in soft, spongy terry towels . . . in popular jacquard patterns . . . white and colors. Choose now while selection is best. Each

98c

Orlon CARDIGANS

Bonnie Brooks make . . . super soft, 100% Orlon yarns . . . beautifully soft and warm. See them in white and a host of pretty pastels. Our selection is complete . . . choose now! Sizes 14 to 20. Each **5.95**

Super Soft

ORLON PULLOVERS

In the same famous make as cardigans above . . . and in matching tones, too! 100% Orlon . . . super soft, durable . . . and warm. Smart short sleeve style with round neck. 14 to 20. Each

3.95

Boys' Hockey Sweaters

Famous Maple Leaf and Canadien hockey sweaters . . . with authentic crest and in authentic colors. A splendid gift for any boy. Each . . . .

3.59

Toques to match . . . . . **98c** Stocking to match Pair **1.29**

BOYS' FANCY SPORT SHIRTS

These, big husky, cotton flannel sport shirts, in attractive and fancy patterns. Smartly tailored—full sized with one pocket and two-way collar. Long sleeves. Sizes 8 to 16. Each

2.95

BOYS' PYJAMAS

Soft, well napped flannelette pyjamas . . . in mannish stripes. Hosts of colors . . . in sizes 24 to 34. Choose now while selection is best. Pair . .

2.49

Men's Smart

SPORT SHIRTS

In those, gay, plaid patterns . . . winter weight cotton flannel, two-way collar and 2 flap pockets. Imported quality . . . at the lowest price yet! Sizes small to extra large. Special

1.98

Kiddies' Station Sets

Designed for comfort and smart appearance for the small fry 2 to 8x years . . . specially priced, too! Of sturdy gabardines . . . quilted lined, with double breasted belt . jacket . . . lined slack pants and separate fur trimmed hat. Smart colors, set **12.95**

Special! Waterproof

SNOWSUITS

One piece style . . . with matching hat. Suitable for boy or girl. Full length flipper, shirred waist . . . and double knees. 100% nylon . . . they're waterproof, windproof, washable . . . and abrasion resistant. Sizes 4 to 6x years. Each

11.95

Kiddies' Plaid Slacks

Designed for the little girl 3 to 6x years . . . of soft, warm wool and rayon plaid . . . with boxer elastic waist. Choice of colors. And so low priced, too, pair **1.79**

Kiddies' Cardigans

Of soft, all wool yarns—in many smart shades with fancy, contrasting pattern across front and back. A wonderful gift for the youngster 4 to 8 years. Special, each

2.39

Kiddies' Plaid Robes

Smart for boy or girl . . . in gay "Piper" plaids in a choice of colors. Smartly tailored, with one pocket and self belt. 8 to 16 years. A big value, each **5.95**

Kiddies' Gloves - Mitts

Soft, all wool mittens or gloves to keep small hands warm and cosy. Don't forget these for your gift list! Big range of colors and styles, pair **79c**

MEN'S GIFT TIES

Specially purchased for the Christmas season . . . in fresh, new colors and pat erns. Our price is low for the value high! Choose early. Gift priced, each

98c

Tex-Made Gift Sets

Those famous make sheets and pillow slip sets . . . in solid pastels. If it's a practical gift don't overlook this suggestion. In attractive box . . . 1 sheet and 2 pillow cases. Set . . . .

7.95

MEN'S "TOUGHIES" SOX

Famous for their good looks, their good wearing qualities. Nylo-mist treated in many smart colors and patterns. With neat elastic tops. Two pairs in neat gift box. Priced, box

3.00

Lipson's STORES LIMITED

Lipson's Announce the

FRIDAY, Dec. 2nd

OF THEIR NEW FURNITURE DEPT.

(In The Beautiful New, Downstair Section of Lipson's Stores Ltd.)

YES, TOMORROW'S THE DAY LIPSON'S ARE STAGING THE GRAND OPENING OF THEIR BEAUTIFUL, NEW FURNITURE DEPARTMENT, IN THE MODERN DOWNSTAIRS SECTION OF LIPSON'S STORES, LIMITED. TASTEFULLY DECORATED, BEAUTIFULLY ARRANGED FOR YOUR SHOPPING CONVENIENCE WITH EVERYTHING FOR THE HOME! YOU'LL LOVE SHOPPING IN THIS SPACIOUS, NEW DEPARTMENT ... AND YOU'LL SEE THE NEWEST TRENDS, THE MOST UP-TO-DATE STYLES IN FINE FURNITURE TO MAKE YOUR HOME MORE BEAUTIFUL AND INVITING ... AT PRICES YOU DIDN'T DREAM POSSIBLE! COME, SEE, TOMORROW!

GIANT FREE DRAW! 6 BIG PRIZES!

1st Prize - "Swing-King" Chair
2nd Prize - Walnut or Blond Coffee Table
3rd Prize - Large Occasional Arm Chair
4th Prize - 2-Piece Telephone Set
5th Prize - 1 Pair Simmons Pillows
6th Prize - Large, Colorful Hassock

3 Prizes Will Be Drawn for Friday, Dec. 9th and 3 Prizes on Friday, Dec. 16th. Drawings Will Be Made at 8 p.m.

OPENING SPECIAL!
HASSOCKS

Attractive colors ... choice of styles.
CASH & CARRY each **1.98**

OPENING SPECIAL!
CUSHIONS

Various shapes ... beautifully styled—pretty colors.
CASH & CARRY each **1.98**

OPENING SPECIAL!
AIRFOAM PILLOWS

Famous Goodyear make ... soft and plump.
CASH & CARRY each **2.19**

Easy Terms!

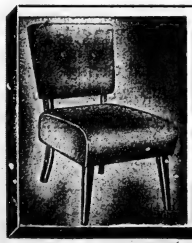

Opening Special!
HOSTESS CHAIRS

As illustrated ... handsomely styled ... well constructed. Choice of colors.
CASH & CARRY each **9.95**

COME IN AND BROWSE AROUND ... CHOOSE FROM THE FINEST DISPLAY OF NEW MODERN FURNITURE YOU'VE EVER SEEN! AND DON'T FORGET TO FILL OUT A GIANT FREE DRAW COUPONS ... YOU MAY EASILY BE THE WINNER OF ONE OF THE SIX HANDSOME PRIZES GIVEN AWAY ... FREE!

LIPSON'S
FURNITURE HOUSE LIMITED
● DIAL WO 8-8218 ●

OPENING SPECIAL!
G.E. IRONS

Popular Featherweight model — ideal for gift giving.
CASH & CARRY each **8.98**

OPENING SPECIAL!
Table Lamps

Imported table lamps with matching silk shades ... attractive shapes.
CASH & CARRY complete **6.98**

OPENING SPECIAL!
G.E. STEAM IRONS

Limited quantity of these famous G.E. Steam Irons ... hurry for yours!
CASH & CARRY, EACH
15.48

Months To Pay!

HI NEIGHBOR! Welcome To

CITIES SERVICE

GALA OPENING OF

ROSEBUSH BROS.

CITIES SERVICE STATION

220 NORTH FRONT ST. (Foxboro Road)

OPEN HOUSE

— In Belleville —

FRIDAY, DECEMBER 2nd

SATURDAY, DECEMBER 3rd

SERVICE WITH—

- EXPERIENCE
- QUALITY PRODUCTS
- COMPLETE STOCK

The New Rosebush Bros.' Cities Service Station at 220 North Front Street (Foxboro Road) on Highway No. 14.

GET YOUR TICKET FOR A

FREE DRAW

Drop in to Rosebush Bros.' new Cities Service Station during the gala opening and get your FREE TICKET with each purchase on Friday and Saturday, December 2nd. and 3rd.

- 26 PRIZES FREE -

GRAND PRIZE—

- Bicycle for a Lucky Boy or Girl
- One Goodrich Tire
- One Heavy Duty Battery

and

Many Other Valuable Prizes

CITIES SERVICE

HUGH ROSEBUSH

FREE GREASE JOB

for every customer!

Yes, everyone dropping in for gas during our Gala Opening gets a Free grease job worth $1.50

PLUS: Free draw for many valuable prizes.

Free Gifts for the ladies and children.

GENE ROSEBUSH

ROSEBUSH BROS.

CITIES SERVICE STATION

220 NORTH FRONT ST. (Foxboro Road) BELLEVILLE DIAL WO 2-0151

For Xmas Shoppers!

PERCIVAL'S XMAS BONUS DRAW!

$400.00 IN PRIZES

Here Is All YOU Have To Do To WIN!

Make a purchase in any department at Percival's. For every dollar you spend you will receive a draw ticket. The more dollars you spend the more tickets you will receive, giving you greater opportunity to win one of these wonderful gifts. Contest starts Friday, December 2nd.

— PRIZES —

- SWITSON VACUUM CLEANER
- WALNUT CEDAR CHEST
- KROEHLER BOUCLE
- AUTOMATIC TOASTER
- FLOOR POLISHER (C.G.E.)
- C.G.E. KETTLE
- C.G.E. IRON
- TRILITE AND SHADE
- C.G.E. JR. MIXER
- AUTOMATIC COFFEE PERCOLATOR (WESTINGHOUSE)
- C.G.E. STEAM IRON
- 1 PAIR TABLE LAMPS
- 1 SMOKER
- 1 SWEEPMASTER BISSEL CARPET SWEEPER
- 1 HASSOCK

5-Pc. Bedroom Ensemble - REG. $192.

Ensemble consisting of Mr. and Mrs. dresser, 48" wide with large clear mirror, large 4-drawer chest and full size bed together with good quality spring filled mattress and all steel band spring.

$159.

159 TICKETS FOR THE DRAW

2-PC. KROEHLER SUITES

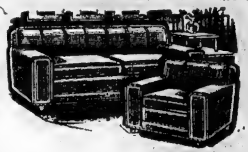

Choice of color: green or red, grey, with famous guaranteed cushionized construction. Upholstered in beautiful hard wearing boucle with metallix.

$269

269 TICKETS FOR THE DRAW

KROEHLER ROCKERS

Upholstered in good wearing fabric in variety of colors. Equipped with cushionized construction and locks into any desired position.

Reg. $69.50 .....

$49.50

50 TICKETS FOR THE DRAW

For those who require an oversize bedroom suite. 52" Mr. and Mrs. dresser with large plate glass mirror, 4-drawer, 40" chest of drawers, and full size regular bed in walnut finish.

3-PC. BEDROOM SUITE

REG. $369.00 VALUE

$298.00

298 TICKETS FOR THE DRAW

2-PC. CHESTERFIELD SUITE

REGULAR $319.00

In red combination with metallix, extra large chesterfield, ultra modern styling .....

285 tickets for the Draw.

$285

Roll-Away COTS

Equipped with strong spring construction and mattress.

Special $14.95

15 TICKETS FOR THE DRAW

CHOICE OF 2 BEDROOM SUITES

REGULAR $239.00

Beautiful suites in walnut finish. Both suites equipped with attractive pulls. Large Mr. and Mrs. dresser, book-case bed and good size chest of drawers. .....

$184.

184 TICKETS FOR THE DRAW

DOUBLE DOOR WARDROBES

Rich walnut finish. This eye catching wardrobe for those wanting top quality merchandise. Smart in design, sturdily constructed, attractive walnut finish. Regularly $59.50 .....

$39.50

40 TICKETS FOR THE DRAW

2-PC. CHESTERFIELD SUITE

REGULAR $299.00

T-cushion design with soft pillow foam cushions. Hard wearing boucle, Save $40.00 .....

$259

259 TICKETS FOR THE DRAW

CONTINENTAL BEDS

Strongly constructed spring, and comfortable spring-filled mattress. Covered in good quality, hard wearing ticking, complete with choice of color, headboard .....

Reg. $74.50

$59.50

60 TICKETS FOR THE DRAW

USE OUR LAY-AWAY PLAN!

1 ONLY GIBBARD BEDROOM SUITE

REGULAR $449.00 VALUE

Finished in Sea Foam mahogany, large 56" dresser with bevelled plate mirror, large size chest of drawers, and regular bed. At a special low price of .....

$369.00

369 TICKETS FOR THE DRAW

EASIEST CREDIT TERMS IN TOWN!

2-PC. CHESTERFIELD SUITE

REGULAR $269.00

High grade construction in this suite, upholstered in attractive boucle pink and black combination. Equipped with comfortable pillow cushions .....

$214

214 TICKETS FOR THE DRAW

Space-Savers

Soft and comfortable, makes into a bed for two. Equipped with wardrobe for bedding, upholstered in choice of colors of nylon fabrics. Reg. 79.50.

$57.50

SANI-CANS

Glistening white, large size — makes a lovely Christmas gift for mother. Reg. 6.95.

$4.77

END TABLES

Sturdy half round style tables made of hardwood.

$3.95

ODD DRESSERS

36" dresser with good clear mirror. In light finish only. Reg. $39.50

$26.95

FREE!!

$400. WORTH OF WONDERFUL GIFTS

3-PC. SOFA-BED SUITE

Sofa makes into comforable bed for two. Two chesterfield chairs fully spring constructed. In your choice of colors, in hard wearing fabrics ...

$139.50

140 TICKETS FOR THE DRAW

3-PC. BEDROOM SUITES

REG. $249.

Beautiful mahogany bedroom suite in the modern trend. 48" Mr. and Mrs. dresser with large plate bevelled mirror, 4-drawer chest and attractive bookcase bed.

$197.

197 TICKETS FOR THE DRAW

PERCIVAL'S

333 FRONT ST. DIAL WO 8-6383

380 FRONT ST. DIAL WO 2-3489

PETERBOROUGH BRANCH 175 HUNTER STREET

Wage Increases For 733 Workers At GM Plant

TORONTO (CP) — Company and union negotiators have tentatively agreed on wage increases for 733 workers in the strike-bound Windsor plant of General Motors of Canada, it was reported Wednesday.

Workers in Windsor and four other GM plants have been on strike since Sept. 19. Negotiators Wednesday were reported to have reached agreement on special increases for most Windsor plant employees. The amount of the boosts was not disclosed.

Sources close to the talks said wages for 63 skilled workers at Windsor still are to be discussed. The strike involves a total of 17,000 employees in Windsor, St. Catharines, Scarborough, London and Oshawa.

Talks aimed at settling the main dispute—the union's demand for 15 cents an hour in wage increases have been in session little more than a week.

The increases under discussion have been asked by the union to overcome what it calls wage inequities at the five plants.

The company has offered a total of $470 an hour to be split among workers at the five plants. The United Auto Workers Union CIO-CCL said last week the offer was only half of what it wanted.

The union is reported to have made demands totalling 26 cents an hour. The company's last offer before the strike was estimated to be worth 17.7 cents but included a version of the guaranteed annual wage.

Overseas Ships May Have To Berth in Montreal

MONTREAL (CP)—The superintendent of canals for the Montreal district said Wednesday night some overseas ships may have to be tied up above Montreal for the winter unless weather conditions improve.

Jean Barcelo said ice has interfered with the opening and closing of gates between Montreal and Galops Place, at the western end of the canal, for the last few days.

"If ice interference continues," he said, 'we will have to close the gates earlier than usual."

Dec. 10 has been set by the department of transport for the official closing of the canal system.

Price Increased

VICTORIA (CP)—The Daily Colonist, Victoria's morning newspaper, announced Wednesday an increase in street sale prices.

Effective today, the regular edition price will be increased from seven to 10 cents and the Sunday weekend edition from 10 to 14 cents.

The city's afternoon paper, The Daily Times, announced similar increases Tuesday. Both papers are pubished by Victoria Press Ltd.

TWO MORE CHARGES LAID

HAMILTON (CP)—A man police say passed a narcotics capsule to his wife in court while awaiting trial on a drug charge, was remanded Wednesday on a trafficking charge. James Jordon, 26, and his wife, June, 23, were charged with trafficking and illegal possession of narcotics respectively after the courtroom incident two weeks ago They were awaiting preliminary hearing on narcotics possession charges when a detective said he saw Jordan pass the capsule to his wife

AIR SERVICE RESUMED

FORT FRANCES (CP) — Air travel service returned to the International Falls, Minn., airport Wednesday. North Central Airlines resumed its daily flights after eight days of cancellations due to heavy snow on the runways. The airport finally was cleared by plows.

AVOID THIS!

Get Firestone Town & Country TIRES

FOR SAFE, SURE TRACTION IN SNOW, ON ICE

They're silent on pavement

SEE US TODAY! $1.00 DOWN — $1.00 WEEKLY

BILL DELINE LTD.

283 COLEMAN STREET DIAL WO 2-3183

MAIL EARLY

FOR DELIVERY BY CHRISTMAS

It's a season for rejoicing – not disappointment! So be sure your parcels and greeting cards are mailed in time. Here are a few simple suggestions to assure that you will be popular on Christmas morning:

- MAIL EARLY
  DECEMBER 17TH is the final day for local delivery — check other dates at your post office.
- SPEED YOUR MAIL
  Mail often through the day — wrap and tie parcels securely — make sure all mail is addressed clearly, correctly, completely! Write, in block letters, the address — and return address too — outside and inside parcels. Affix correct postage at all times.
- FIRST CLASS MAIL
  Send greeting cards First Class Mail. They will be eligible for transport by air, and you may enclose a written message.

56 PO 108

CANADA POST OFFICE

FREE TURKEYS

No Gimmicks — No Draws — Just Solid Turkey! Yes . . . you can have a lovely Christmas Turkey FREE — with every purchase of $100.00 or more at Farrar's. Come on in soon, and do your Christmas Shopping where you get a FREE TURKEY as well as quality and service.

HASSOCKS

Hassocks are playing a very mportant part in today's livine. Fine for extra seating for TV viewing, for ottomans and slipper seats. Don't miss seeing our display of Hassocks, Decorator colors.

2.95 & up

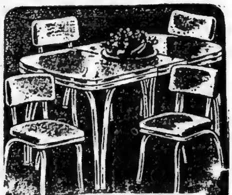

CHROME SUITES

We have the largest selection of chrome suites in the city. We have the modern colors and designs that you are looking for. Come in tomorrow and look our display over. A Christmas gift that will last for years.

AS LOW AS 59.50

JUST SAY "CHARGE IT"

Mirrors - Magazine Racks Smoke Stand - Pictures

We have a large display of beautiful mirrors newly designed magazine racks, well built smoke stands, and a lovely array of pictures. Drop around to our store soon, and look these over. They are all lovely Christmas Gifts.

CHAIRS

Farrar's have a complete selection of all kinds of chairs. All fabrics including: Hostess chairs, occasional chairs, Snyder Sandman (with ottoman), Lazy Boy (with ottoman), Sklar Floaters, platform rockers. And in fact almost any chair you want. A splendid Christmas Gift.

TABLES

Here is beauty beyond comparison with famous makes such as Gibbard—Snyder—Elmira—Deilcraft and more. You can be assured that she will love a gift of this type. We have a large display of these tables for your selection.

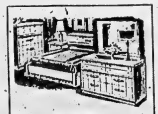

BEDROOM SUITE

This 3-pc. Bedroom Suite has Bookcase Bed, Double Dresser, and roomy Chest of Drawers. In exciting new color, Labrador Sand.

Only $164.50

And a Free Turkey

SHORT OF CASH?

Don't Worry, You Can Buy All Your Christmas Presents at B. B. Farrar's On Credit. Buy Now — Pay Later.

Spring Mattresses $21.95

Airfoam Pillows Satin Cover ea. $5.75

Child's Wooden Rocker "With Chimes" $8.75

Modern TRI-LAMP "Complete With Shades and Bulbs" $15.95

B. B. FARRAR (Belleville) Ltd.

32 - 36 BRIDGE ST. E. DIAL WO 8-5547

BE SAFE

RE-ELECT

B. SAFE

ALDERMAN

AT

Carson Elliott

Give her a Jantzen knitted suit. Beautifully Gift Wrapped at no extra charge.

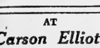

FOR YOUR

- TOYS
- PAINTS
- CHINA

FRED LEWIS INDUSTRIES, LTD.

... St. Dial WO 2-2264

WE DELIVER

(ADVT.)

MR. PILE SUFFERER

All you need is a one-bottle trial of the NEW PYLTONE TREATMENT to show you the difference of this modern way. A liquid medication (taken by mouth) compounded from specials Gums, Balsams and Plant Extracts that treats the cause of Piles internally. PYLTONE gets real results because it helps heal and shrink that internal inflamed and swollen tissue. Money refunded if that one-bottle trial fails to satisfy. Sold at all druggists.

Simpsons-Sears HOUSEWARES FAIR

The first week's response was so terrific that we are continuing the Fair until the end of this week. Thanks for your wonderful reception of our annual Housewares Fair. More items have been reduced for the next few days.

BATHROOM SCALES

Only a few left. An ideal Christmas gift item for the home. Choice of colors. Reg. 7.95. .... 5.99

GLASS TUMBLERS

"Libby Safedge" won't chip. Set of 6 tumblers in useful 9½-oz. size. Emerald green. Set special 59c

IRONING PAD with Cover

Foam rubber construction makes this a most popular ironing pad. Has strong cotton cover with elastic edges. Always a sellout. 2.66

STEP-ON CAN

Heavy gauge steel step-on can in the attractive Canadian Rambler design. Galvanized inner pail with handle. 1.66

Adjustable IRONING BOARD

All metal, but not heavy, adjustable ironing board. White enamelled perforated top. Regular Value 9.95. .... 7.77

"MAID-OF-HONOR" Self-Polishing FLOOR WAX

We believe it's the finest wax made. Our customers tell us so too — Try it — you'll agree. Never needs buffing. Won't discolor floors.

PROMOTIONAL SPECIAL 1st 40-oz. can .... .99
2nd. 40-oz. can .... .01
2 qts. 80-oz. 4 only ..$1.00

CARPET SWEEPERS

Our best carpet sweeper for the light but effective cleaning of your rugs. Enamelled metal case. Built for long wear. 9.95

ELECTRIC CLOCKS

Here's another Christmas gift suggestion. A good choice of electric movement clocks for bedroom and kitchen, from .... 5.45 up.

CLOTHES HAMPER

So useful. Helps keep the home tidy. Upright style. Woven construction with tiled smooth plastic front. Mother-of-Pearl top. Reg. 9.95. Special 8.88

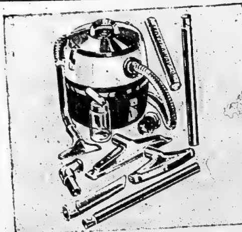

Kenmore Canister CLEANER

WITH DISPOSABLE BAGS

This model mounted on casters for extra mobility — Will not topple over. Comple with 8-piece attachement. Set

$5. DOWN
$7. MONTHLY .... 79.95 cash

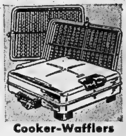

Cooker-Wafflers

New Kenmore 4-Star Design

Automatic.... 27.95

See the smart, new design of this giant cooker-waffler! Fries, bakes, grills, toasts. 2 sets of grids.

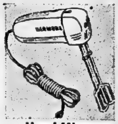

Hand Mixer

Use Anywhere In The Kitchen

Now only. 12.88

Lightweight Kenmore Mixer is ideal at stove, anywhere in kitchen. Powerful enough to mash potatoes. Save!

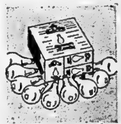

Light Bulb Pack

Nine Bulb Economy Pack—Save!

Now only....... 99c

Six 60 watt and three 100 watt bulbs for just 99c! Regularly 1.39, you save 40c. Have plenty of bulbs on hand.

ROASTER

In heavy quality aluminum. Perforated insert rack. Holds 16-lb. fowl. Seamless construction 6.50

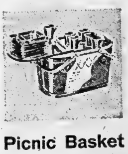

Picnic Basket

Green woven fibre. Complete 6 each of cutlery and plastic dishes. 9.98

YOUR CHOICE OF KITCHEN GADGETS

Original offering at 29c had regular values up to 55c each. Many have gone during last week but good choice still left.
Look at the price now ....
Unbelievable value .... 22c or 5 for $1.

Telephone Orders DIAL WO 8-5751

329 FRONT ST. — BELLEVILLE

Simpsons-Sears

Second Section

The Ontario Intelligencer

Chips Sports Theatre Comics Radio Classified

BELLEVILLE, ONTARIO, THURSDAY, DECEMBER 1, 1955

Socred Leader Suffers Severe Heart Attack

CALGARY (CP)—A series of extensive tests are being made by medical authorities to determine the severity of a heart attack suffered by Solon Low, 55-year-old national leader of the Social Credit party.

Hospital officials said Wednesday night Mr. Low was "resting comfortably," following the attack Tuesday night, the eve of the Alberta Social Credit party's annual convention.

Doctors said it will take two or three days to complete a study of Mr. Low's case.

Mr. Low talked for a short while Wednesday night to Premier Manning of Alberta and the premier reported Mr. Low was quite cheerful at that time.

No one would estimate how long Mr. Low will be in hospital.

WAS ON TOUR

The attack cut short a speaking tour Mr. Low started in New Brunswick in September. National leader for 11 years and one of the party's "originals," he was scheduled to end the tour Dec. 5 at Minnedosa, Man., but this has been cancelled.

Rev. E. G. Hansell, Social Credit member of Parliament for Fort Macleod, took Mr. Low's place in addressing a public meeting here Wednesday night in connection with the Alberta convention.

Mr. Low was elected to the Alberta legislature in his first try at the polls, winning Warner constituency in 1935 when Social Credit was first elected in the province. Two years later, Mr. Low became provincial treasurer. He failed to hold his Warner seat in the 1940 election, but was elected by acclamation later in the year in Vegreville.

One Standard for Inventors Urged by Patent Institute

OTTAWA (CP)—The Patent Institute of Canada said today it does not agree that the corporate inventor should be judged by standards different from the individual inventor

In a brief to the Ilsley royal commission on patent, copyright and like laws, the institute said it would not be in the public interest if different standards should be applied either in the field of invention or the right to sue for infringement of a patent.

"If we are to encourage the development of basic and applied research in Canada we should not emasculate patents applicable to this technology by refusing the right to institute suit for infringement solely on the ground that a person holds a number of patents."

The institute, an association of Canadian patent lawyers, was replying to submissions made before the commission early last month by two Canadian newspapers, the Regina Leader-Post and the Saskatoon Star-Phoenix. In a 34-page brief the newspapers urged sweeping changes in the patent law to prevent corporate control of industry and markets and the setting of prices through the pooling of patents.

In its submission today the patent institute disagreed with suggestions in the newspaper brief that litigants who would challenge patent pools in court should be offered treble damages, and that patent pool holders should register their patents with the restrictive trade practices commission with a statement of policy on their use and a justification of royalties charged to licencees.

The institute said the requirement of a policy statement would in effect be a penal provision which could operate without the patent owner ever having been guilty of any anti-trust violation.

Suffragan Bishop Is Elevated

LONDON, Ont. (CP) — Archdeacon William A. Townshend, the man who was once turned down for the priesthood because of ill health, Wednesday was elevated to the position of bishop amid solemn ritual in St. Paul's cathedral.

When he was finally admitted to the priesthood of the Church of England in Canada, he rose to become secretary-treasurer of the diocese of Huron.

The 57-year-old new suffragan bishop, first in the diocese, was consecrated during a two-hour service. He becomes the 29th bishop of the church in Canada and the eighth man to be raised to episcopal rank in the diocese.

Taking part in the consecration were 15 archbishops and bishops from Canada and the United States, headed by the metropolitan of the House of Bishops for Ontario, the Most Rev. L. Wright of Sault Ste. Marie.

DENTIST DIES

HAMILTON (CP)—Dr. Herbert L. Field, former vice-president of the Royal College of Dental Surgeons, died Wednesday. Dr. Field retired in 1948 when illness forced him to give up the vice-presidency of the college and other professional activities. Born in Teeswater, he had lived in Hamilton since 1917, when he set up practice.

Note-Passing Gunman Gets $1,000 from Bank

TORONTO (CP) — About $1,000 was stolen Wednesday in Toronto's second note-and-gun bank robbery within two weeks.

Police said a man armed with a revolver grabbed the money from a north Toronto branch of the Toronto-Dominion Bank.

Two weeks ago a note-passing gunman held up a cashier in the basement bond office of the downtown Bank of Nova Scotia and escaped with $4,300.

The police reconstruction of the robbery:

A man of about 45, wearing a grey hat and dark overcoat, entered the bank on Yonge street above St. Clair avenue and walked to the wicket where teller Inge Sawerthal, 19, was working. He pushed a note reading, "this is a holdup—all large bills or I'll kill you" across the counter and produced a revolver.

Miss Sawerthal handed over a bundle of $10 and $20 bills.

The gunman then slipped away on busy streets.

PATIENT FOUND

CAMPBELLFORD (CP) — Kew Fong, 52, who police say escaped Wednesday from the Ontario Mental Hospital at Kingston, was picked up by police Wednesday night as he stepped from a taxi. Two others who escaped at the same time are still free, police said. Fong was committed three months ago after being convicted of pointing an offensive weapon. Police said he had operated a restaurant here and when health officials ordered it be closed, Fong threatened them with a gun.

Indians to Meet With Pickersgill

OTTAWA (CP)—Representatives from Indian bands will meet with Citizenship Minister Pickersgill in Ottawa Dec. 12 to discuss proposed amendments to the Indian Act.

A government official said Wednesday the meeting will review the act established in 1951 and try to iron out some administrative difficulties.

It is likely there will be some amendments proposed both by the government and the Indian delegates, the official said. But he declined to elaborate.

The 27 representatives were chosen by the Indians themselves for the meeting. Each delegate will represent one of 27 regions. There are 152,000 Indians in Canada. The meeting will last two or three days.

"Jest a Second"

"— and what's more, madam, you won't find any other vacuum with such powerful suction qualities"

Moffats Ltd. Showing First Electronic Range

By THE CANADIAN PRESS

Moffats Ltd. is showing in Toronto what it describes as "the first electronic range ever demonstrated in Canada."

It is called the RadaRange and takes 30 seconds to cook a fish fillet; three minutes to cook a lobster; two minutes to bake a potato.

As outlined by Moffat engineers, two magnetrons radiate microwaves at 2,450,000,000 cycles a second. The microwaves penetrate the food, cause the food molecules to accelerate tremendously and create internal heat in the food itself. Utensils and the oven interior remain at room temperature.

At present costs the range is for commercial use, rather than domestic. It has been installed in one Toronto restaurant.

A news release from the Canadian Life Insurance Officers Association says that by the end of 1955 nearly 6,500,000 Canadians, or 49 per cent of the population not covered by compulsory government hospital plans, will have acquired voluntary insurance against hospital expenses.

Close to 5,500,000 Canadians, the release adds, will have insurance against surgical expenses and about 4,250,000 will have medical-expense insurance against doctors' bills.

The figures are based on projections of 1950-54 survey figures released by the joint committee on health insurance, representing most insurance companies and fraternal benefit societies providing medical, surgical and hospital insurance in Canada.

In 1940 only about 500,000 Canadians carried hospital insurance and less than half that number was covered for surgical and medical expense.

The Wall Street Journal says that air curtains in place of doors are coming for stores. They're entirely open entrances, says The Journal, people walking through feel nothing, but a complicated system of air streams shuts out the cold and heat.

Plan Now To Attend

THE

ANNUAL ELECTION MEETING

THURS., DEC. 1st — 8.15 p.m. PROMPTLY

Collegiate Auditorium

COME AND HEAR YOUR CANDIDATES FOR PUBLIC OFFICE STATE THEIR VIEWS

Each speaker will be strictly held to a time limit.
Candidates for Mayor will be given 5 minutes, all other candidates three minutes.
NO ADMISSION CHARGE — COME AND BRING A FRIEND

MEETING SPONSORED BY
THE BELLEVILLE CHAMBER OF COMMERCE

ALL the TOP GIFT VALUES for MERRY CHRISTMAS giving are at WALKER HARDWARE. We've something for EVERYONE on your list . . . Electric Housewares . . . Hand and Power Tools . . . Sports Goods and Hobby Equipment . . . Toys and Games . . . and LOADS of other GIFT items! Come see them ALL . . . then complete YOUR Christmas shopping easily, quickly and economically at WALKER HARDWARE . . . your Family Gift Centre.

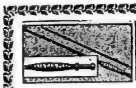

FLY CASTING ROD 10.95

Very best quality split bamboo rod, flexible and springy. Cork handle, rustless metal fittings, agate eyes.

LEVEL WIND REEL 6.95 & up

SANDWICH GRILL 8.49 & up

A gleaming chrome grill with brown plastic handles. Tray base prevents dripping. A treasured gift.

ELECTRIC SHAVER 27.95 & up

An ideal gift . . . small-fast, rotary action shaver, with carrying case and cord. Complete.

POP-UP TOASTER 21.95 & up

2-slice automatic with adjustable timer and heat control. A gift that will be remembered.

FOLDING TRAVEL IRON 9.95

ELECTRIC TRAINS 13.95 & up

We have 'em all — the streamliners, the freights, the track, stations and ALL the gadgets you may want. See our complete stock today!

ROLLER SKATES 4.50 & up

All steel frames and ball bearing wheels. Leather, felt padded ankle straps. Adjustable toe clamps. Rubber cushioned wheel trucks.

ELECTRIC KITCHEN CLOCK 5.95 & up

OFFICIAL Family Gift Center

WALKER HARDWARE

NAPANEE BELLEVILLE COBOURG

FREE for MOTHERS... A Nursery Picture for 12 labels from

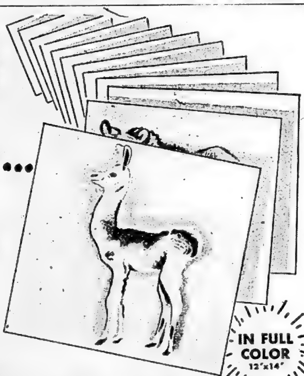

NEW AYLMER Certified BABY FOODS

Years of research in the famous AYLMER Laboratories now bring to mothers new *Certified* Baby Foods prepared with New Formulas and packed by New Processes.

AYLMER *Certified* Baby Foods are pressure-cooked to retain nutrition values and flavour and then carefully strained to ensure a soft, smooth food for correct digestive function, all under constant scientific control.

HOW TO GET NURSERY PICTURES

☐ ZEBRA ☐ SKUNK ☐ SQUIRREL ☐ FOX ☐ CHIPMUNK ☐ DEER ☐ LION ☐ ELEPHANT ☐ BEAR ☐ LLAMA ☐ RABBIT ☐ GIRAFFE

Check above the animal picture you want. PRINT your NAME and ADDRESS below and mail this coupon with 12 Aylmer baby food labels to:

Dept. A., Canadian Canners Ltd., Hamilton, Ontario.

NAME__________

ADDRESS__________

CITY__________ PROV.__________

BOI

Farrar's Tiny Tot Town GOING OUT By Dec. 31st

SPECIAL! JUST ARRIVED! FROM THE STORAGE VAULTS

Spring Coats & Coat Sets only ½ PRICE

30 BRIDGE STREET EAST BELLEVILLE DIAL WO 8-7492

Oshawa Merchants Suffering Loss of Business from Strike

By KEN SMITH

OSHAWA (CP)—Loss of a $1,800,000 weekly payroll in the General Motors strike has slowed the pace of business in Oshawa, although an officer of the Chamber of Commerce says it isn't as bad as expected.

About 14,000 men, almost half this bustling city's working force, have been idle since Sept. 19 when the United Auto Workers (CIO—CCL) called a strike against five GM plants in Ontario—here, the Toronto suburb of Scarborough, St. Catharines, London and Windsor. Chief issue was wages although seniority and other problems entered into the dispute.

A visitor sees little outward indication of the strike beyond a few pickets at the gates of the plant, GM's biggest in Canada.

MIXED PICTURE

A survey of merchants turns up a mixed picture. Stores selling food and similar essentials report their business is down 10 to 15 per cent compared with the same period in 1954. However, those selling the sort of stuff people can postpone buying — furniture, appliances, clothing and luxury goods—estimate the strike has reduced their business up to 50 per cent.

Morley Wyman, department store manager who is director of the retail division of the Chamber of Commerce, says the strike hasn't affected sales as seriously as most business men had feared.

Company spokesmen, reported they have heard that several families are seriously affected by the lack of a regular pay cheque, report that one striker called and asked them to settle the strike quickly because he was so far in debt it will take him a year to recover.

However, Clifford Pilkey, financial secretary of UAW Local 222, says workers and their families are living satisfactorily if not expensively. He says savings, earnings from odd jobs and union vouchers provide the necessities of life.

Mr. Pilkey gave the following outline of union benefits: Single men get basic relief vouchers of $8 a week and married men $12, with extra payments according to need. The union is helping 5,000 families, mostly in food and fuel vouchers, at a cost of $125,000 a week. The union pays medical and hospital insurance and is ready to intervene to prevent eviction for non-payment of rent although it is not contributing to rental payments.

Hardest hit business firms are household furnishings, jewelry, men's clothing and barber shops.

Ralph Kerr, manager of the appliance department of a country-wide chain's branch, said sale of television sets, refrigerators, stoves living and bedroom suites is at least 35 per cent lower than had been anticipated.

Manager of another appliance store said his sales would have been 50 per cent higher if GM had not been on strike. His store was facing a serious problem because strikers, who had bought goods on time, now cannot meet payments.

George Murless, manager of a clothing store, said the strike has "ruined the fall trade." His sales are down 30 per cent and he expects it will get worse.

"The workers have been using what money they've managed to save," he said. "When that backlog is gone, and most workers are close to the end of their savings now, they'll have to tighten up their spending a lot more."

His store was empty during the noon period, despite a sale of suits. "I don't mind talking," he said. "I've got lots of time to do that now."

Barber shops lost heavily after the strikers set up their own shops to give free haircuts to strikers.

Beauty parlors, however, report business as usual.

Grocery stores say they are doing a normal trade, although 25 per cent of it is made up now of union vouchers.

Department stores say they have suffered only a slight drop. They expect that pre-Christmas business will be good, although well below what they would be if all the population was working.

Loan companies say they have had a sharp upswing during the last two weeks in the number of long-term, small loans. Most are being arranged so that payment will not start until the new year.

Among strikers many parents say they are worried about Christmas and where they will get the money for gifts for their children.

Several indicated they are counting on relatives and friends to help. Others are depending on a toy shop set up by the union at which old toys are repaired and repainted. These will be distributed to strikers' children at a large Christmas party.

ALDERMAN BEN SAFE WILL CONTINUE TO ACT IN YOUR BEST INTERESTS AND SOLICITS YOUR SUPPORT AT THE POLLS ON MONDAY, DECEMBER 5th.

VOTE TO RE-ELECT

ALDERMAN BEN SAFE

JANE FORRESTER

WILL DISCUSS THE ISSUES

TONIGHT at 7.55

and

FRI., DEC. 2nd

at

11.30 a.m.

and

11.50 p.m.

CJBQ

"PAT" HALLORAN

Monday, Dec. 5th

VOTE

For Alderman	HALLORAN "PAT" Garage Owner	X

Proprietor

HALLORAN'S GARAGE

CANNIFTON RD.

TELEPHONE WO 2-4583

PHONE WO 2-4583 FOR CARS TO VOTE

You do not have to vote Halloran for a ride to the polls, but you should vote.

RE-ELECT

WILLIAM ARGUE

ALDERMAN

FOR

—EARLY APPOINTMENT OF QUALIFIED CITY MANAGER

—WILL CONTINUE TO ADVOCATE

REDUCED SPEED LIMIT IN STRICTLY RESIDENTIAL AREAS. RUSH HOUR TRAFFIC CONTROL ROUTES.

RE-ELECT

Claude D. TICE

For ALDERMAN

1956-1957

TICE stands for . . .

1. Five-year plan for Road Building on Permanent Basis.
2. No increase in Tax Rate unless work contemplated would infinitely better the greatest number of citizens.
3. More sustained effort to secure industrial expansion to lighten the tax load.
4. Legislation of the greatest good for the greatest number and without discrimination of any kind.
5. More recreational facilities for youth in effort to combat juvenile delinquency and more interest taken in providing pursuit of hobbies by our adult groups. This can be done by concerted efforts of all citizens.
6. More progress for theatrical and cultural groups.
7. More effort being spent on beautification of our city through opening of green belts and the parks we now have made more enticing.
8. More houses in the low-rental bracket.
9. More Plans for Planning.

Tice's name is last on ballot. Reverse your usual procedure in marking ballot. For a change start at bottom and mark up.

TICE	X

Your Support Will Be Sincerely Appreciated

VOTE As You Like - - BUT VOTE on MONDAY

TEAMWORK! not TURMOIL!

Belleville is my home town and I like living here.

Belleville is a good place and can be a beautiful place in which to live and to work. However, Belleville, like all cities, has its problems, and like all cities the solutions for these problems must be worked out by the citizens and by their elected representatives.

It is important for a growing city such as Belleville to have a team of representatives that is not only aware of the problems which face it, and prepared to meet the challenges of growth but willing to work hard at their solution. It is most important that there be effective, working hard and consistent leadership to the team of councillors.

As alderman, I have become more and more certain, a amy experience in council expanded, that lack of leadership was jeopardizing the best interests of all the citizens of this city.

You have been made well aware, via the newspaper and radio accounts of the present lack of leadership.

You are aware that following a futile and expensive court action an attempt was made to shift the responsibility in the case by discrediting a city employee. Council unanimously opposed the mayor's recommendation that the employee who had 25 years of service with the city be discharged. The Judge trying the case commended the employee for his service to the city.

You know, too, that council approved an increase in the membership of your hospital's Board of Governors by giving the Women's Hospital Auxiliary a seat on the board. Subsequently the present mayor took his personal objection, despite the council vote, to the private bills committee of the Ontario Legislature where his objection was overruled and council's vote upheld.

The present mayor was outvoted 11 to one on May the 24th, 1955, when he objected to surface treating of certain city streets. The treatment had been recommended and money allotted in the budget for carrying out this important part of maintenance.

No doubt you have heard of the city manager mixup. The position of city manager was to have been filled, had the present mayor had his way before the job the manager was to do had been defined, before required qualifications had been ascertained and before salary had been established. In other words, a city manager was to be hired to do a job which was not determined, with authority that had not been defined, at a salary which had not been agreed upon.

All these things are, to me, evidence of a lack of leadership from the office in city government which should take the lead in working out practical, satisfactory solutions.

It is an impossibility for a city to solve its civic problems or to progress when the work of council is constantly opposed by its leader for no good reason.

It is an impossibility for one person to be an effective member of all the boards and commissions of which the mayor is automatically a member.

I propose, as mayor, to work with, and not against, your elected council. A good administrator and executive knows where and to whom to delegate responsibility.

I propose to delegate aldermen, as often as possible, to boards and commissions and to have them report back to council as a whole on the work and problems of such commissions. I want councillors to represent the mayor and the citizens at official and social functions as often as possible. I want councillors to share in work and in the responsibility of maintaining good city government in Belleville. I feel that in this way they will have the satisfaction of knowing they share in representation of the people who elected them.

I know that as mayor I will not deny councillors the privilege and the responsibility of attending special or regular committee meetings.

As mayor, I will not deny councillors access to files and information. I will explore every avenue of getting councillors' views on subjects under consideration and of enlisting their aid in solving problems arising from city business. I will try to foster their interest and co-operation and not try their patience or their good manners with personal wrangling and bickering.

As mayor, I will attempt to encourage the work and efforts of our city employees and not belittle the good work they have done through the years because of a personal desire to avoid the responsibilities of my own actions. I respect their experience and recognize their interest in doing their jobs well.

In appointing special committees I will give careful consideration to the appointment of members whom I feel are actively interested in a particular field. I do not intend to delay the work of special committees by delaying appointment of members.

I intend to hold regular office hours in the city hall for two hours every day, four days a week for the purpose of transacting city business in a business-like manner. I will not be in an ivory tower of unapproachability. I intend to make my time available to council members and to citizens alike.

I intend, as mayor, to report each month to the citizens, via newspaper and radio, on the business of the city.

Belleville is important to me as my home town. As your city, Belleville is important to you, too, and I intend as your mayor, to keep you fully informed about the problems which your elected representatives are trying to solve and the means they are taking to solve them.

For a new deal at city hall that offers co-operation, not obstruction; information—not silence; teamwork—not turmoil; and planning —not procrastination, vote Jane Forrester for Mayor on Monday, December 5th.

JANE FORRESTER

VOTE FOR JANE FORRESTER

MAYOR — 1956

Committee Rooms at 17 Victoria Ave. - Phone WO 8-5537 - WO8-5538 - WO8-5539

Social Crediters Want Direct Individual Aid

By DAVID OANCIA
Canadian Press Staff Writer

CALGARY (CP)—The rank and file members of the Social Credit party of this oil-rich province have urged the government to pay Albertans "individual participation dividends" instead of increasing grants to municipalities.

A resolution calling on the provincial Social Credit government to do this was almost unanimously adopted Wednesday by about 300 delegates attending the 21st annual convention of the Alberta Social Credit League.

Funds for the dividends, proposed earlier this year by Premier Manning, were to come from any surpluses derived from the administration of the province's natural resources.

OPPOSE VOUCHERS

Delegates, however, rejected a resolution which asked the government to "increase the purchasing power of needy people in the province by giving them an extra allowance of $20 in the form of a transfer voucher."

Provincial treasurer E. W. Hinman told the convention that funds for the payments could come only through taxes, borrowing and from withholding some other services.

The resolution urging individual participation dividends said pressure was being exerted on the provincial government to make larger grants to municipalities from funds derived from the administration of Alberta's resources.

These surpluses "are really the property of the people of Alberta and not of its various levels of governments"

Before the resolution was brought before the convention, Mr. Hinman said the government was anxious to begin paying dividends but until Social Credit monetary policies were introduced, its only sources of revenue were taxes, natural resources and licences.

Assails Hiring Unqualified Men To Tend Boilers

TORONTO (CP) — Donald C. MacDonald, Ontario CCF leader, said Wednesday unqualified persons are operating boiler plants in the province because the government does not enforce its own legislation.

Mr. MacDonald in a prepared statement commented on a case in which the Ontario labor relations board Tuesday reserved judgment.

The case involved the release by the Lakeshore district board of education of two boiler tenders and an offer to rehire them at a lower salary as caretakers with engineers' duties.

The International Union of Operating Engineers (AFL-TLC) seeks to prosecute the board of education for refusing to be bound by a collective agreement with the engineers.

"In view of the unequivocal stipulation of the Operating Engineers Act, 1953, that no persons other than an operating engineer may perform the duties of an engineer, this case raises once again the widespread violation of this legislation because the government refuses to enforce its own laws," Mr. MacDonald said.

"When I raised this issue Nov. 11, Labor Minister Daley is reported as admitting that there are boilers in the province being operated by personnel without the proper qualifications, but that this was being done with the knowledge of the department."

Mr. MacDonald said the labor minister's excuse was that a shortage of stationary engineers exists.

He said Mr. Daley's neglect is jeopardizing public safety in hospitals, schools, hotels and industrial plants.

FAILS TO APPEAR

HONG KONG (AP)—Richard R. Tenneson, American soldier who chose to stay with the Chinese Reds after the Korean war, is being allowed to leave Red China, but he still has not crossed the Hong Kong border. The Red Cross received word Wednesday from the Chinese of Tenneson's releas. But Unitd States consular officials waiting at the frontier between China and Hong Kong said he was not on the daily train from Canton.

BE SAFE
RE-ELECT
B. SAFE
ALDERMAN

Fuel Shortage Very Acute In Newfoundland

GRAND BANK, Nfld. (CP) — South coast Newfoundlanders face the coldest winter of their lives. The fuel shortage has never been so acute.

The school at Rencontre East on Fortune bay is ready to close in a "day or so" because there isn't enough fuel to keep the stove hot. Other schools may follow. Many homes and businesses are no better off.

Major C. W. Carter, Liberal member of Parliament for the south coast riding of Burin-Burgeo, said Wednesday that the chief hope of immediate relief lies in chartering several French ships he believes are available to rush in coal. Approval would have to come from the federal government and the maritime transportation commission.

Carter accused the Dominion Coal Company of being "short-sighted" and said the firm had "a good market here. It could be expanded. Instead they're doing their best to lose it."

He said the company preferred the "line of least resistance"—coal subsidies from Ottawa instead of efforts to supply potential markets.

LEG NEEDED REPAIR

ANTIBES, France (Reuters)—Firemen who found Emile Ferrat, 32-year-old sailor, lying in a street here with a broken leg rushed him to a carpenter's shop for an emergency operation—on his wooden leg.

Western Powers To Protest Reds' Berlin Shuffle

LONDON (AP)—The big three Western powers will protest within 24 hours against Russia's action in ending her occupation of East Berlin and transferring her powers there to the East German Communist government, the foreign office announced today.

Sir George Young, chief foreign office spokesman, told a press conference that Britain, the United States, and France are considering the terms "of a draft communication" to the Russian authorities on the Soviet switch in the status of Communist-surrounded Berlin.

SEIZE NARCOTICS

NEW YORK (AP)—Police announced the seizure of $500,000 worth of heroin and cocaine in a series of raids in Brooklyn Wednesday. Officers said they arrested three men and confiscated 60 ounces of pure heroin and 15 ounces of cocaine.

TEAMWORK!
NOT
TURMOIL!
VOTE
JANE FORRESTER
MAYOR

Your Support and influence in electing . . .
LES DIGBY
FOR ALDERMAN
WOULD BE APPRECIATED
★
HE WILL DO A GOOD JOB FOR YOU ON CITY COUNCIL
PHONE WO 2-4087

Les Digby

THREE NO's
DO YOU AGREE WITH THESE SUGGESTIONS FOR BELLEVILLE?

	My Answer
NO. 1—8 Aldermen can manage our affairs better than 14.	No
NO. 2—2 Engineering Departments can manage our affairs better than 1.	No
NO. 3—CUSTOMERS should build a River Parking Lot and also pay to use it.	No

THE THIRD NO!

This last of the year, last of the minute thought up scheme to obtain the approval for a large expenditure of public funds from the taxpayers, for an undeveloped idea, without plans or details presented and which on the face of it lacks merit, should be firmly rejected.

For many years a redevelopment along the River Water Front has been talked about, but has never been realized. It will be and should be just talked about until a workable plan of redevelopment has been drawn up and properly and timely presented.

The old story is still true, "What is everybodies' business is nobody's business." Each store owner, councillor, city club or organization has at one time or another expressed its views as to how and what should be done, but never, at least in my time, have all the interested parties, including the public's representatives, got together with a view, through co-operation, to produce a Redevelopment Plan. The Final Plan might not suit everybody but at least it would be in the best interests of the public and with the blessings of the Council and other organized bodies when presented to the public for approval would be accepted open heartedly.

But what is the public now presented with.. Just a request for money for an undeveloped idea having the backing and support publicly of only the originator of the idea.

The acceptance of the public cannot be urged at this time through any plea of urgency. There are so many technical and legal details to surmount before any work could be even started on this proposed narrowing of the River that there is plenty of time available for the preparation of a Redevelopment Plan for the public's perusal and ratification.

Undoubtedly, those claiming to be adversely affected would commence legal action. Government approval would have to be sought, public hearings before the Municipal Board he held, and so on—and all without a Plan to present.

I am sorry for Mr. David who desires to see some improvement take place along the river, but who lacks the support of the store owners whose property backs up to the river. There is no doubt that there are many owners who would like to have their back yards cleaned up at the city's expense, but the taxpayers are surely not so gullible as they are being asked to be.

Public Roads to provide Traffic arteries and other necessary services are a municipality's duty to provide and maintain, and may or may not be used as the municipalities wish for parking.

It remains to be proven however, that off-street parking areas are directly a Municipality's responsibility to provide.

There are many recognized authorities on the subject who claim that it is not the city's responsibility nor is it wise for the city to assume the responsibility. It goes without saying that parking facilities to serve public buildings are not included in this discussion.

Time and space do not permit me to enlarge on the Good Planning Idea, but the voters should make it quite clear to the City Council that it is not fulfilling its job when it endeavors to side-step leadership and ask the public $64 question without a clue.

What is required in Belleville is a strong support by every citizen, club, organization and City Council of the setting up of a Planning Committee whose duty it would be to organize the planning minded property owners of Belleville representing private enterprise and endeavor to formulate an overall redevelopment plan for at least central Belleville. The planning committee to have authority from Council to engage any technical assistance it requires, but financial assistance be given by the private investors that have so much at stake.

I am sure that if the individual and/or group efforts now striking off at all tangents could be harnessed up into one unified force with a strong enthusiastic organizer at its head, a Redevelopment Plan fit for approval and action would be produced and not only would be acceptable to private enterprise, for they would naturally be expected to contribute their share of the costs, but to the public at large, and, in the accomplishing of this united effort, in the bringing about of a new, more attractive, more efficient Downtown Belleville the people will be proud and private enterprise will be more than recompensed.

J. T. RANSOM
ENGINEER AND SURVEYOR

For Progressive and Energetic Administration of Your Public Utilities . . .
ELECT
DON THOMAS
Utilities Commissioner

● 6 Years' Experience as Alderman at City Hall.
● 4 Years as Chairman Public Works.
"Thomas Will Look After YOUR Interests"

KEEP YOUR PRESENT HYDRO & WATER RATES LOW . . .

Vote to RE-ELECT
JOHN WEESE
UTILITIES COMMISSIONER
For continued sound and experienced business administration of your Public Utilities.
DIAL WO 8-9981

Re-Elect
KEEGAN
"ART"
ALDERMAN
★
YOU NEED MEN LIKE KEEGAN WHO HAVE SERVED YOU WELL FOR THE PAST TWO YEARS.
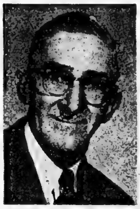
LISTEN TODAY TO ART KEEGAN
5.40 to 5.45 p.m.—Radio Station CJBQ

VOTE TO ELECT
CHARLES L. HYDE
FOR
ALDERMAN
Courtesy and Service

For
ALDERMAN
V-O-T-E
DR. JOHN S. STOCK
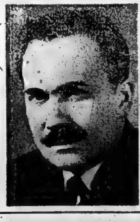

For Belleville's Sake
Keep the Tax Rate DOWN!
BY
RE-ELECTING
MAYOR
JACK
BOTH

DEAR FRIENDS AND
FELLOW CITIZENS:

This evening I shall try to explain to you some of the functions of our city government, as well as straighten out some of the mis-statements made during this campaign for the office of Mayor.

Those who have council experience, will no doubt look on the statements with a smile, the others who are not so familiar with procedure of council, will take another view, and, possibly there are others who will be in a state of bewilderment.

I would like to take this opportunity to try and explain the fundamental procedure of council.

As you know, there are elected each year seven aldermen, for a term of two years, making in all, a body of fourteen aldermen, and with the Mayor elected each year, makes up the working council of fifteen.

At the inaugural meeting, the chairmen of each committee, are selected by vote of the council, and, in each case must have at least eight votes, this gives them a majority.

The members of the committee are selected by council to act on the different committees, to bring in reports and recommendations to council.

Thus, you are aware that it is not the Mayor that appoints the different heads of committees, but rather, the majority of council as a whole, decides who are to become chairmen, and, who will be appointed to the different boards.

It is obvious the majority of council did not think my opponent, as indicated by their vote, was capable to fill a position of chairman of a committee or as a member of a board.

THAT WOULD CALL FOR LEADERSHIP!

I would like to point out to you, that it is the majority of council that rules in all cases, and, not as my opponent has indicated, that the mayor is the culprit and he alone responsible for all actions of the councillors.

I assure you many things have been done without my approval, but with the majority of council, and being a member thereof, I must assume part of the responsibility, as should every member of council.

And so my fellow citizens, my opponent, after ten months in council, does not understand the procedure of council or else chooses to shirk her responsibility, and, in the same breath ridicules honest efforts of members who try to make a community a better place in which to live.

On one occasion, the council voted on their honor, and later my opponent said, and I quote, "The Mayor has no right to ask that the vote be on the honor of councillors," unquote. Is it too much to expect of the representative of the citizens of Belleville to be honorable enough at all times, that their word be unquestionable? I think not.

Now my opponent expects you should come out in force and support her for Mayor. When she has nothing to offer as an alderman, what will she have to offer as Mayor?

I suggest to you, it would not be more, but less.

You will go to the polls to elect seven Aldermen and a Mayor on Monday, December 5th. These men will complete your Council, and be entrusted in the spending of your tax dollar. Judge well for your own welfare.

GIVE MAYOR JACK BOTH YOUR SUPPORT . . .
You're SURE of a True Report
FOR SOUND AND PROGRESSIVE ADMINISTRATION.
VOTE MAYOR JACK BOTH
MONDAY — DECEMBER 5th
I Thank You
MAYOR JACK BOTH
●
COMMITTEE ROOMS — 223 FRONT ST.
(Formerly Bill Cook's)
PHONES:
WO 2-3473 — WO 2-3477
WO 2-4877 — WO 8-7701

DOMINION

is the place to buy

CANNED GOODS

You'll agree that Dominion is the place to buy when you see the low, low prices on Canned Foods . . . this week. Enjoy the convenience of having plenty of food in the pantry to satisfy those hearty fall appetites. Shop and Save at Dominion.

• Guaranteed Quality Meats •

EXTRA SPECIAL
MEATY SPARE RIBS lb. 39c

FRESH
LEAN MINCED BEEF lb. 29c

BY THE PIECE
TASTY BOLOGNA lb. 19c

DEVON BRAND
RINDLESS BACON 1-lb. Cello Pkg. 49c

LEAN MILD CURED—FEAMEALED
COTTAGE ROLLS lb. 45c

DELICIOUS QUALITY — TOPPED WITH NUTS AND CHUCK FULL OF FRUIT!

RICHMELLO
FRUIT CAKE

1-lb. piece ..... 50c 3-lb. piece $1.50
2-lb. piece ..... $1.00 4-lb. piece $1.95

BUY BY THE ½ DOZEN

REAL VALUE! STOCK UP!
AYLMER UNGRADED — OR 4-5's
CHOICE PEAS 2 13-oz. tins 23c - 6 for 69c

JUST HEAT AND SERVE
AYLMER — BROWNED IN T.S.
BEANS with PORK 2 15-oz. tins 27c - 6 for 79c

ADDS ZEST TO ANY MEAL!
AYLMER
TOMATO CATSUP 11-oz. Bottle 20c - 6 for 1.19

HEALTHFUL! INVIGORATING! APPETIZING!
CLARK'S FANCY
TOMATO JUICE 2 20-oz. Tins 23c - 6 for 69c

• GARDEN FRESH PRODUCE •

NEW BRUNSWICK No. 1 WHITE FLUFFY
Table Potatoes 50-lb. bag 99c

SWEET THIN SKINNED FLORIDA NO. 1
Juice Oranges Size 216 5-lb. bag 37c

FLORIDA No. 1 RUBY RED
Grapefruit size 80's 5 for 35c

MAKES A LIGHT, LUSCIOUS CAKE. BETTY CROCKER
CAKE MIXES White or Devil's Food Pkg 35c

QUICK! EASY TO PREPARE—HEAT AND SERVE—GOBLIN
BRAISED STEAK 16-oz. Tins 39c

ENTER LEVER BROS. SENSATIONAL $7500 CONTEST
LUX LIQUID DETERGENT 12-oz. Tins 42c
BLUE SURF DETERGENT Large Pkg. 39c

DOMINION — FLAVORFUL
PEANUT BUTTER 16-oz. Jar 35c

IT'S NEW! FOUR INDIVIDUALLY WRAPPED QUARTERS IN EACH PACKAGE!
MONARCH MARGARINE 1-lb. pkg. 31c

EXTRA SPECIAL! BRAESIDE FIRST GRADE
CREAMERY BUTTER lb. 59c

— BISCUIT FEATURE! —
McCORMICK'S—MONARCH
CHOCOLATE MALLOWS 16 Biscuit pkg. 29c

Here's How to Win!

Get Free Check List at any Dominion Store.
Find the "Phantom Famous Brand" listed on the check sheet but not illustrated in this advertisement. Next, if your telephone rings between 8 and 9 o'clock next Saturday evening, DO NOT ANSWER HELLO or you will be automatically disqualified from as opportunity to win $3,000.

Instead of answering HELLO, say "DOMINION STORES" and you do, and it is the DOMINION FORTUNE HUNT calling, you will win the Grand Prize of $1,000.

$1,000 BONUS! If you win the Grand Prize and have in your home at the time a box top or label from this week's Dominion Store cash register slip dated this week and totalling $5.00 or more, you will qualify for a bonus prize of $1,000.

$100 CONSOLATION PRIZES! If the DOMINION FORTUNE HUNT calls your telephone number and you make the mistake of answering HELLO, but can still name the "Phantom Famous Brand", you will qualify for a consolation prize of $100.

GRAND PRIZE MUST BE WON! If this week's Grand Prize is not won on Saturday night, it will be added to next week's Grand Prize of $1,000. This will be repeated if necessary until someone wins the accumulated Grand Prize.

Employees and agents of Dominion Stores Limited and their families are not eligible for this contest.

Although more than thirty calls were placed in the DOMINION "Famous Brands" FORTUNE HUNT last Saturday night, no one came up with the right answer to win the $1,000 Grand Prize.

Among the Ontario centres called between 8 and 9 p.m. were Sudbury, Brantford, Chatham, Hamilton, Wawanesa, Kitchener, Woodstock, Smiths Falls, Ottawa, South Porcupine, Richmond, Port Colborne, Orillia, Kirkland Lake, Toronto, Windsor and Sudbury.

PRICES EFFECTIVE DECEMBER 1, 2, 3
DOMINION STORES BELLEVILLE

Kitimat Has 7,500 Population But Most of Inhabitants Working in Aluminum Mill

By BRUCE LEVETT

KITIMAT, B.C. (CP)—Look into the faces in Kitimat, aluminum smelter town 400 miles north of Vancouver.

You will see miners and bull cooks; carpenters and cat-drivers; executives and laborers.

Speak to them and they will answer in the accents of Portugal and France; Scotland and Scandinavia.

Visit their homes and you will meet their women and children.

But you will not meet their parents, for there are no old people in Kitimat.

This town, which claims 7,500 population, has no past. It was born in April, 1951, when 10 men stepped ashore and cooked their lunch on a tidal flat. The stove fell apart.

But its future is there to see—on the drawing boards of town planners and in the tractor imprints leading into the forests.

"You can drive from one end of town to the other—and on the way back, something will have changed," says Mrs. Stan Rough of Montreal, wife of the recreation director for the Aluminum Company of Canada.

"Somebody has put up a wall or added a roof since you last passed that way."

But the real gauge of Kitimat's future lies in a cleared area six miles from the smoke, heat and dust of the smelter. It's called "Neighborhood A," the pilot plan for the town that started from scratch.

There are nearly 1,000 homes completed in the area and clearing and installation of sewers is going on in other neighborhoods.

A perimeter road circles the development, fed by U - shaped streets, lined with neat, ranch-style homes. In the middle is a wide park of grass and trees. To one side is a shopping centre with a modern supermarket and the skeleton of a theatre.

In Kitimat's Neighborhood A, no child has to cross a main street to go to school. Where such a crossing is necessary, an underpass has been built.

As estimated 50 per cent of the population has been in Canada less than three years. Smelting of aluminum is a trade for which there is no labor pool and unskilled immigrants, who flocked to the area during the boom days of construction and since, have been trained to keep the silver river of molten metal flowing from the potlines.

"We have more adults attending night classes in our schools than we have regular students," says Philip Sampson, secretary-treasurer of the school board. "And there are kids everywhere.

"We expect to have to build a large elementary school and part of a high school every year from now until 1960. We expect to spend $750,000 to $1,000,000 a year in the process."

Kitimat's increase in school population is a good yardstick by which to measure the town's growth.

"We had 106 enrolments in September, 1953. In 1954 it was 170 and this year 674. We expect 2,000 next year."

A high school and an elementary school are under construction; two elementary schools have just been finished and "two others are on the drawing boards. We also have 10 temporary, portable classrooms."

But it isn't all modern homes in planned sub-divisions. Thousands of single workmen still live in bunkhouses and aboard the old Delta King, a retired Sacramento river paddle-wheeler. Others dwell in temporary houses and motels, and the luxe hotel is crammed.

For those who want to build, the room is available. And for those who want to buy, a $700 down payment puts them into a $14,000 home in one of the neighborhoods.

Alcan estimated that the homes, if built in Vancouver, would be worth approximately $13,000, with transportation and high labor costs accounting for the remainder.

Central Mortgage and Housing Corporation grants first mortgages of $9,360 and the balance, less the down payment, is covered as a second mortgage by Alcan.

However, to offset the higher prices and encourage home ownership, the company pays employees a monthly bonus of $2.85 per $1,000 of home cost—about $40 on a $14,000 home. This is roughly equal to the principal and carrying charges of the second mortgage and leaves the purchaser with a monthly payment of about $60.

Any time within 10 years, Alcan will buy back a house at pre-determined depreciation rates from anybody wishing to sell. With the taxes he has paid, the seller would be out about $53 a month.

Reeve Wilbur Hallman, commenting on how well the different nationalities have assimilated into his new town, quotes a slogan he found chalked on a wall in the smelter:

"Portugal will see me no more. Canada is for me."

The sign was in English.

MAYOR JACK BOTH'S
Committee Rooms
223 FRONT ST.
(Quarters Formerly Occupied by Cook's Cigar Store)
PHONE NUMBERS
WO 2-3473 — WO 2-3474
WO 2-4877 — WO 8-7701

RE-ELECT
DOUG MOXAM
AS YOUR ALDERMAN
FOR '56-'57
OUR SUPPORT WILL BE APPRECIATED
For Cars Phone WO 8-6380

for the three greatest years of your life

To be eligible for Army service you must be 17 to 40 years of age, skilled tradesmen to 45. There are vacancies now.

join now

For full information, write, 'phone or visit your nearest Army Recruiting Office today.

Your Local Militia Armoury or Army Recruiting Station, 161 Wellington Street, Kingston, Ont. — Telephone 4138

PHONE for your LOAN in 1 trip!
EXAMPLES OF LOANS

8 Cash You Get	12 mo.	24 mo.	36 mo.
	$54.19	$15.00	$511.00
Repay Monthly	$12	$42	$77

Above payments cover principal, interest and insurance. Payments for intermediate amounts are in proportion. [Ont.]

▶ Phone for loan in one visit. Loan custom-tailored to needs and income. Use Bill Consolidation Service... without cost... to reduce payments, consolidate bills. Phone, write, or come in.

Loans $50 to $1500 or more

Personal FINANCE CO.
Provincial Finance SYSTEM

2 convenient offices—which is nearest you?
BELLEVILLE — 204½ Front St., 2nd Floor.....WOodland 8-4734
TRENTON — 23 Dundas Street, W., 2nd Floor.....Phones: 6382
OPEN EVENINGS BY APPOINTMENT — PHONE FOR EVENING HOURS
Loans made to residents of all surrounding towns by Personal Finance Company of Canada

ROBERT TEMPLE

For Progress, Experience . . .
WITH YOUR INTERESTS AT HEART
Vote TEMPLE
FOR ALDERMAN
ON
MONDAY, DEC. 5th
ALDERMAN 1952-1953 and 1954
MEMBER RECREATION COMMITTEE 1955
FOR TRANSPORTATION TO THE POLLS TELEPHONE
WO 8-6455—WO 8-6456—WO 8-6812

Admiral
GIANT 24 TELEVISION
INCH

Similar to Illustration
- Wooden cabinets in choice of Walnut, Mahogany or Blonde.
- Aluminized Picture tube.
- Cascade Tuner
- Transformer power operated.
- Complete with matching base.

CHRISTMAS SPECIAL
REGULARLY PRICED AT 349.95
189.95
AND YOUR OLD 17" TV SET
Enjoy the luxury of large screen television and eliminate annoying, expensive service calls on your old set. In many cases the cost of repairs alone would amount to more than the monthly payments on this beautiful, new set — and — you pay nothing until 1956.
No Money Down — Easy Monthly Terms
BOOTH RADIO AND TELEVISION LTD.
170 FRONT STREET (OPPOSITE CITY HALL) DIAL WO 8-5785
OPEN FRIDAY NIGHT 'TILL 9 P.M.

Motor Licence Fees Expected To Be Discussed

TORONTO (CP)—Highways Minister Allan said Wednesday proposed increases in motor vehicle licence fees likely would be discussed today at a meeting of the Ontario cabinet.

Although there has been no government announcement on how much increases will be or when they will be effective, it is expected Ontario motorists will have to pay from $5 to $5 more for their 1956 plates.

Highways department officials apparently thought the matter would be placed before a special cabinet meeting Wednesday.

A press conference was scheduled for early in the afternoon but Mr. Allan said after the cabinet meeting that it would not be held.

A government spokesman said routine matters had been discussed.

Lewis Demands CIO Pay Debt For Organizing

By NORMAN WALKER

NEW YORK (AP) — The CIO went ahead today with plans for a quick merger with the AFL after ignoring a note from James L. Lewis for alleged past-due debts.

Lewis, president of the United Mine Workers Union, an independent labor organization not a party to the prospective merger, sent his payment demand on the eve of separate AFL and CIO conventions called to ratify the amalgamation.

AFL and CIO leaders, unruffled by the Lewis move, summoned delegates to the merger conventions this morning.

SAYS MONEY IS OWED

Lewis is a maverick in the union movement who in the past has been a leader in both the AFL and CIO. Wednesday night he demanded that the CIO, before any merger action, pay up $1,663,000 which he claimed to be the balance owed the UMW from early CIO organizing days. Lewis headed the CIO at that time.

James B. Carey, a CIO leader, told a reporter: "Lewis has three brass balls hanging outside his office."

Lewis wrote Carey that the UMW had advanced the CIO approximately $7,250,000 in the late 1930s, and that $1,665,000 is still due in "valid loans."

Carey, CIO secretary - treasurer all during CIO history, even when Lewis was its president, fired back a reply telling Lewis that "the CIO owes you no money."

Safe Driving Day Is Being Staged In Canada, U.S.

day lead driving newsh

TORONTO (CP) — Canada attempted to prove today that death on the highway can be avoided.

Motorists and pedestrians faced the challenge of keeping accidents to a minimum for 24 hours. The period started at midnight Wednesday night with the beginning of Safe Driving Day.

The Canadian highway safety conference, sponsoring the drive, hopes it will set an example of safety for the future. A similar campaign is on in the United States.

Safety conference officials say normally there would be 450 acci-

OLD LADY KILLED

WHITE ROCK, B. C. (CP) — RCMP charged a 62-year-old man with murder Wednesday in the stabbing death of Mrs. Helen Cowan, 72. The woman died from multiple wounds. Charged is James Guthrie, who lives at the Cowan home. Police said it appeared the woman fought desperately for her life. Her body was found under a bed.

dents in Canada during the 24-hour period. Nine persons would die and another 190 suffer injuries.

"These are the figures we will have to try to beat," one official said.

In 1954, 8,586 persons died because of traffic accidents in Canada. In the U. S. the toll was 38,300. Records show 58,725 Canadians and more than 1,000,000 persons in the U. S. were injured.

BIG SAVINGS AT Western ON SPARTAN SNOW TIRES

RUGGED TREAD
WHISPER QUIET
ECONOMICAL
12 Month ROAD HAZARD Warranty

TIRE SIZE	PRICE
600 x 16	16.38
670 x 15	16.50
710 x 15	18.49
RECAPS from	12.95

WESTERN TIRE
112 FRONT STREET DIAL WO 8-8851

WE'VE GOT CHRISTMAS ALL WRAPPED UP for You!

No mere Christmas worries — Just check these gift suggestions below. We believe that after you look these gifts over, most of your problems will be solved.

¾" ELECTRIC DRILLS
Thor-Speedway With geared chuck.
$23.50

CARVING SET
A gift that any woman would appreciate. Stag handles complete with case.
$9.50

STEAK KNIFE SET
Sheffield Quality Steak Knives Matched set of 6 in gift box.
$5.65

3" BELT SANDER
Porter Cable — A Do-It-Yourself tool that every Do-It-Yourselfer will enjoy.
$79.50

Portable ELECTRIC SAW
6" Canuma electric saw — A real bargain at
$59.95

WHISTLING KETTLE
This chrome whistling kettle has trigger action, and is smartly designed.
$5.95

POP - UP TOASTERS
Sunbeam — G.E. — Proctor Westinghouse. As low as
$15.95

ELECTRIC SANDER
Thor-Speedway Orbital type
$29.95

HANDY TOTER KIT
Jacobs chuck, drill, handy box.
$28.95

STEAM IRONS
G.E. — Westinghouse & Presto As low as
$17.95

WEAR-EVER
Saucepan Gift Sets — the gift of a lifetime. As low as
$24.75

DRILL & SAW KIT
Thor-Speedway brings you this marvelous Christmas gift for the man.
$41.95

Atlas BAND SAW
A power tool that every man needs — very handy in building.
$85.00

Electric FRY PANS
A real gift at a real price — Complete with lid.
$19.95

USE OUR LAY-AWAY PLAN
ONLY 10% DOWN

SEE OUR COMPLETE LINE OF HAND TOOLS

WILLS HARDWARE
191 FRONT STREET DIAL WO 8-5789

AT Carson Elliott
Make her happier this Christmas with a Jantzen Knitted Suit.

BE SAFE
RE-ELECT
B. SAFE
ALDERMAN

Talk of the Town VALUES

LOBLAWS Foods of Quality

A LOBLAW QUALITY CONTROLLED PRODUCT
Queen Anne Chocolates ..... LB. BOX 83¢
LOBLAWS COTTAGE BRAND—White, Whole Wheat, Cracked Wheat
Dated Daily Bread ..... SLICED OR UNSLICED 24-OZ. LOAF 15¢

LIBBEY SAFEDGE STEMWARE
4 BEAUTIFUL GLASSES IN SETS OF THESE
• WATER GLASS
• JUICE GLASS
3 GLASSES FOR 99¢ WITH $5.00 PURCHASE
• SHERBET GLASS
• COCKTAIL GLASS
COMPLETE YOUR SET NOW!

AN IDEAL CHRISTMAS GIFT
Loblaw Gift Certificates
AVAILABLE IN $5.00 AND $10.00 CERTIFICATES

LOBLAWS FAMOUS RICH DARK
Christmas Cake No. 1 SIZE EACH 59¢ No. 2 SIZE EACH 1.15 No. 3 SIZE EACH 1.69
SPECIAL!
Weston's Coffee Creams ... 10-BISCUIT PACKAGE 29¢
LOBLAWS DELICIOUS LIGHT FRUIT CAKE
Festive Ring ..... APPROX. 2-LB. RING 1.39
Crosse & Blackwell Plum Pudding ..... 16-OZ. TIN 59¢
New Domestic Shortening ..... 1-LB. CTN. 30¢
SPECIAL! SEABROOK FARMS FANCY FROZEN
French Fried Potatoes ..... 2 9-OZ. PKGS. 35¢
SPECIAL! FANCY WHOLE KERNEL FROZEN
Seabrook Farms Corn ..... 2 12-OZ. PKGS. 39¢
Southland Fancy Green Peas ..... 12-OZ. PKG. 23¢
Seald-Sweet Orange Juice ..... 2 6-FL. OZ. TINS 35¢
IN MOST LOBLAW MARKETS

Club House Olives PLAIN QUEEN ..... 7-FL. OZ. JAR 31¢
McLaren's Olives PIMENTO MANZANILLA ..... 7-FL. OZ. JAR 25¢
Aylmer Plain Queen Olives ..... 10-FL. OZ. JAR 42¢
Rose Sweet Fresh Pickle Slices ..... 12-FL. OZ. JAR 33¢
Grimsby Sweet Gherkins ..... 12-FL. OZ. JAR 44¢
Laing's Extra Choice Pickled Onions ..... 5-FL. OZ. JAR 35¢
Wethey's Bread & Butter Pickles ..... 12-FL. OZ. JAR 33¢
Lealand Crunchie Pickles SWEET MUSTARD 10-FL. OZ. JAR 31¢

Stuffed Dolls ..... EACH 98¢

T.V. FEATURE OF THE WEEK!
SPECIAL!
SUCCESS LIQUID WAX ..... 32-FL. OZ. TIN 49¢

ENJOY THE
GUY LOMBARDO T. V. SHOW
—PRESENTED BY LOBLAWS—
Please consult your local paper for correct listing of Day, Time and Station
Featuring these "NATIONAL BRANDS"
STUART HOUSE BURNER BIBS, GREEN GIANT PEAS, MONARCH CHOCOLATE CAKE MIX, ALL DETERGENT, CHOICE PEAS, MARASCHINO CHERRIES, OLIVES, ROSE MARGARINE, SILVERBROOK COOKIES, SALMON, SARATOGA POTATO CHIPS, SWIFT'S JUNIOR, WAXED PAPER, ROYAL INSTANT PUDDINGS, BROOKDALE CHEESE SPREAD, SNAP HOUSEHOLD CLEANSER, SUCCESS LIQUID WAX.

Kraft Imperial Cheese ..... 16-OZ. PKG. 85¢
Margene Margarine ..... 1-LB. CTN. 35¢
Swift's Allsweet Margarine ..... 1-LB. CTN. 34¢
Swift's Junior or Baby Meats ..... 2 TINS 45¢
Ogilvie Vita-B Cereal ..... 16-OZ. PKG. 34¢
Ogilvie White Cake Mix ..... 17-OZ. PKG. 35¢
Ogilvie Wheat Hearts ..... 16-OZ. PKG. 17¢
Aylmer Fancy Peaches HALVES ..... 20-FL. OZ. TIN 25¢
Niblet's Fancy Kernel Corn ..... 2 12-FL. OZ. TINS 37¢
Dole Fancy Fruit Cocktail ..... 20-FL. OZ. TIN 33¢
Colbright Apple Juice FANCY ..... 48-FL. OZ. TIN 23¢
Aylmer Green Lima Beans FANCY BABY SIZE ..... 2 19-FL. OZ. TINS 37¢

LOBLAW GROCETERIAS CO. LIMITED

SPECIAL! MRS. HAMILTON'S MINCEMEAT ..... TIN 25¢
SPECIAL! STOKELY'S FANCY QUALITY TOMATO JUICE ..... 3 20-FL. OZ. TINS 35¢
SPECIAL! INSTANT QUAKER OATS ..... 44-OZ. JAR PKG. 36¢
SPECIAL! KEILLER'S LITTLE CHIP MARMALADE ..... ORANGE OR LEMON 12-FL. OZ. JAR 25¢
SPECIAL! OXYDOL ..... 36¢ LGE. PKG. GIANT PKG. 71¢

SAVE ON LOBLAW Quality MEATS

• LOBLAW QUALITY BEEF •
SPECIAL! Blade Bone Removed
Choice Blade Roasts ..... LB. 42¢
SPECIAL!
Choice Short Rib Roasts ..... LB. 45¢
SPECIAL! Choice
Cross Cut Rib Roasts ..... LB. 49¢
SPECIAL! "Ideal for Pot Roasts"—Lean
Boneless Brisket Plate ..... LB. 32¢
SPECIAL! LEAN
Peamealed
Back Bacon END CUTS, BY PIECE LB. 45¢ Centre Cuts and Slices LB. 59¢
SPECIAL! Meaty
Side Pork Spare Ribs ..... 41¢

• FROSTED SEA FOODS—PAN READY •
SPECIAL! GOLDEN FRIED—JUST HEAT AND SERVE
Cooked Fish Sticks ..... 10-OZ. PKG. 33¢
Choice Cod Fillets ..... 14-OZ. PKG. 29¢
Choice Haddock Fillets ..... 14-OZ. PKG. 37¢

SAVE ON GARDEN FRESH FRUITS & VEGETABLES

RUSHED FRESH FROM FLORIDA
STRINGLESS, PENCIL POD
Green Beans 2 LBS. 29¢
COLOURFUL—CRISP, ROSEBUD
Radish ..... 3 BUNCHES 15¢
ONTARIO, SWEET AS A NUT! GREEN PASCAL
Celery Hearts STALKS BUNCH 25¢
NEW ARRIVAL! EASY TO PEEL
Tangerines ..... DOZEN SIZE LIVES 35¢

Face-Elle Face Tissues WHITE ..... 2 PKGS. 39¢
Lux Toilet Soap ..... 3 REG. CAKES 25¢
Lifebuoy Toilet Soap ..... 2 REG. CAKES 19¢
Colgate Beauty Soap ..... 3 REG. CAKES 25¢
Cashmere Bouquet Toilet Soap DEAL ..... 4 REG. CAKES 29¢
Pink Vel Liquid Detergent ..... 12-FL. OZ. TIN 42¢

LOBLAWS OFFERS THE WORLD-FAMOUS POPULAR MECHANICS
Do-It-Yourself Encyclopedia
PER VOLUME 99¢ 12 VOLUMES IN A SET
No. 11 NOW ON SALE! → START YOUR SET NOW

PRICES EFFECTIVE DEC. 1, 2, 3

RAWDON

180 Attend Holstein Friesian Banquet

RAWDON. — Ladies of Carmel W. A. in Rawdon catered to 180 in Carmel Jubilee Hall on the occasion of the annual Holstein Friesian banquet.

Mr Allan McComb, president of the association was in charge, and Mr. A. O. Dalrymple, agricultural representative, introduced the head table.

Major Burckett of Picton was the guest speaker.

The Hart Brothers sang and played, while Mrs. Arthur Pyear and Mrs. Gerald Clancy delighted with a piano duet.

Representatives were in attendance from Northumberland County; from Lennox and Addington Counties, also Messrs McColl, Treverton, Nelson and Tamblyn.

The Carmel ladies served full course chicken dinner which was thoroughly enjoyed.

PURCHASES PROPERTY

WELLAND (CP) — Page-Hersey Tubes Ltd. have purchased property in nearby Crowland township, it was announced today. The land is two miles east of their plant here. C. F. Anderson, vice-president, said the land was obtained for future expansion.

STIRLING

Third Euchre Sponsored By River Valley W.I.

STIRLING — River Valley Women's Institute sponsored its third euchre party at the school house on Friday evening with eight tables in play.

Guests were in attendance from Unionville W. I.; Frankford and Stirling.

The prizes were donated by Mr. and Mrs. Percy MacMullen, and were awarded as follows:

Ladies, Mrs. Ed. Heasman, and Mrs. Lorne Wilson. Men, R. E. Gould, and J. L. Donohoe.

Institute members served refreshments and a social half hour was enjoyed. There will be two parties in December.

BE SAFE
RE-ELECT
B. SAFE
ALDERMAN

BELLEVILLE BIG INDEPENDENT GROCERS

• QUALITY • ECONOMY • SERVICE

AT EVERY B.I.G. STORE

—4 BIG SPECIALS—

GARDEN PATCH
KERNEL CORN 2 14-oz. Tins 25c

CUDNEY CHOICE
DESSERT PEARS 2 20-oz. Tins 35c

WAGSTAFFE RED
GLACE CHERRIES 8-oz. Pkg. 29c

ROYAL WORK
SHELLED WALNUTS 4-oz. Pkg. 23c

large 39c

lb. 29c

tin 18c

tin 15c

FRUITS and VEGETABLES
GOLDEN RIPE BANANAS
SUNKIST ORANGES
FLORIDA GRAPEFRUIT
CALIFORNIA LEMONS
CALIFORNIA EMPEROR GRAPES
CELERY — LETTUCE
SPINACH — CARROTS
PARSNIPS — CAULIFLOWER
CABBAGE — TURNIPS
SWEET POTATOES, ETC.

2 rolls 37c

5 lbs. 39c

Hawes' Pint TILE GLOSS 59c
Hawes' Lightning FLOOR CLEANER Quart 49c
Hawes' LEMON OIL 12-oz. 29c

HEINZ BABY CEREAL pkg. 24c
HEINZ FRESH CUCUMBER PICKLES 12-oz. 29c
HEINZ HOT DOG RELISH 11-oz. 38c
MAPLE LEAF Toilet Soap 3 bars 25c
MAPLE LEAF LIQUID DETERGENT 12-oz. 43c

YORK PEANUT BUTTER 16-oz. 45c

PRINGLE'S GROCETERIA
62 EVANS ST. Phone WO6-6555

MITCHELL'S FOOD MARKET
ROSSMORE Phone 37-R-11. Mt View

McEVOY'S MARKETERIA
1 MOIRA ST. E. Phone WO6-5634

R. J. GOODFELLOW
89 Bridge St. West Phone WO2-3202

O. HALES
Phone WO6-6405
141 VICTORIA AVE.

WRIGHT'S FOOD MARKET
84 W. MOIRA ST. Phone WO6-8098

"just a sprinkle makes dishes twinkle!"

Soft pink liquid VEL bursts into activated suds the instant you sprinkle it in water. And so economical . . . just a sprinkle does a whole panful! One can of VEL Liquid does as many dishes as two large packages of powdered detergent.

VEL cuts grease fast, even in lukewarm water. And this mild pink liquid will keep your hands soft and lovely.

Yes, with VEL Liquid it's easier to wash dishes than ever before. Just rinse and drain—no wiping needed! Even glasses dry sparkling-clean and streak-free.

PINK 'N' PERFECT
Pretty as a pink rose . . . so delicately scented! Takes just a sprinkle to make dishes twinkle. Get VEL Liquid today. So "Pink 'n' Perfect" you'd like it for all your fine fabrics, too.

VEL Pink Liquid Detergent

In every value-packed department, A&P always has

Glad tidings for food SHOPPERS!

A&P

COME SEE COME SAVE AT A&P!

WONDER OF THE WHIRL . . .

In the bustling dash toward a merry Christmas, holiday plans and purchases must be made. Every minute counts . . . and so host to thousands of shoppers, A&P is happy to offer extra savings to count on!

We're bedecked to bedazzle Yule-tide budgets with an array of finely festive foods to suit your Santa Claus mood . . . at prices plainly pegged for penny-wise pocketbooks!

You can cross off one chore when done . . . and done well by making a tour of your A&P to select ALL your Christmas foods!

Come see . . . come save at A&P!

CUSTOMER RELATIONS DEPARTMENT
A&P Food Stores
right Laughton Avenue, Toronto, Ontario.

ANN PAGE FAMOUS
FRUIT CAKE
lb 69¢ 2-lb 1.29 3-lb ring 1.99 4-lb tin 2.59

E.D. SMITH'S PIE FILLING
CHERRY 20-oz tin 33¢ BLUEBERRY 20-oz tin 37¢

CASHMERE
TOILET TISSUE
2 rolls 25¢

INTERLAKE WHITE CROSS
TOILET TISSUE
2 rolls 25¢

BAB-O
WITH BLEACH
2 giant size tins 27¢

DECEMBER ISSUE
Woman's Day On Sale Thursday each 7¢
THE A&P MAGAZINE

SWIFT'S QUALITY FOODS
SWIFT'S PREM 12-oz tin 39¢
JEWEL SHORTENING lb 27¢
PARD DOG FOOD 2 tins 25¢
SWIFT'S CLEANSER 2 tins 27¢
ALLSWEET MARGARINE lb 35¢

PRICES EFFECTIVE UNTIL SATURDAY, DEC. 3rd, 1955.

A&P Super Markets
THE GREAT ATLANTIC & PACIFIC TEA COMPANY LTD.

DEEP-CUT SPECIALS!

PITTED CHERRIES A&P Choice Red SAVE 2c 2 15-oz tins 35¢
CORN THINS Christie's SAVE 4c 9-oz pkg 21¢
BARTLETT PEARS Aylmer Choice SAVE 3c 20-oz tin 25¢
TEA BAGS Salada SAVE 4c pkg of 60s 75¢

LOW PRICES ON FRESH FRUITS & VEGETABLES!

Feeding the folks lots of nourishing fresh fruits and vegetables is a sure good-health practice . . . picking your preferred produce from A&P's garden-fresh varieties is a bright budget practice, too!

TANGERINES Fresh New Crop No. 1, Sweet and Juicy, Size 176 doz 29¢
GREEN BEANS Florida No. 1 Tender Stringless 2 lbs 29¢
Fresh No. 1 New Crop CRANBERRIES 1-lb cello bag 25¢
Florida No. 1, Size 176, Finest for Juice ORANGES doz 39¢
Pascal No. 1, Crisp and Tasty CELERY STALKS 2 for 29¢
Florida No. 1, Fresh Green CUCUMBERS 2 for 19¢
McINTOSH APPLES Ontario Grown Fancy Red 3-lb cello bag 25¢ 6-qt bask 55¢

GUARANTEED Fresh! EVERY CARTON DATED
SUNNYFIELD QUALITY EGGS
GRADE A EXTRA LARGE GRADE A LARGE

Sunnyfield Grade "A" LARGE EGGS cln doz 62¢

FOR YOUR PET ... BETTER GET
CHAMPION DR. BALLARD'S DOG FOOD 2 tins 25¢
3 FLAVOURS — CHICKEN, LIVER, REGULAR

A BUDGET JOY
JANE PARKER BAKERY DELIGHTS!
Jane Parker CHERRY PIE SAVE 6c each 49¢
Jane Parker Spanish BAR CAKE SAVE 6c each 33¢

FROZEN FOOD WORK-SAVERS!
Pasco Frozen ORANGE JUICE 2 6-oz tins 33¢
Whealtey Brand FISH STICKS HADDOCK 10-oz pkg 35¢
Baxter French Fried POTATOES 2 9-oz pkgs 33¢
Broder's FANCY PEAS 2 12-oz pkgs 37¢

A&P FEATURES
Clover Valley CREAM CHEESE
WHITE, RELISH, PIMENTO
in the HANDY REUSABLE PLASTIC CONTAINERS with the BRIGHT COLOURED TOPS
8-oz. containers 33¢

BURNS MONEY SAVING MEALS
CHUCKWAGON DINNER 15-oz tin 37¢
WIENERS & BEANS 15-oz tin 29¢
BEEF STEW 15-oz tin 29¢

Big Five Cleanser 2 tins 19¢
Home Floor Paste Wax 1-lb tin 29¢
Chen Speed Coat 20-oz tin 39¢
O'Cedar Furniture Polish 4-oz bot 25¢
Shinoliffe Food Colours bot 17¢
Snowflake Ammonia 2 1-lb pkgs 21¢
Rex Rite Wax Paper 100-ft roll 27¢
Stuart House Foilwrap 12 inch 25-ft roll 29¢
Johnson's Red Band Glo-Coat pint tin 39¢
Johnson's Red Band Glo-Coat quart tin 99¢
Gerber's Baby Foods 2 tins 19¢
Beehive Corn Syrup 1-lb squeeze pak 18¢
Beehive Corn Syrup 2-lb tin 31¢
Libby's Sweet Mixed Pickles 16-oz jar 33¢
Libby's Mustard Pickles 9-oz jar 25¢
Libby's Sweet Gherkins 9-oz jar 29¢
Libby's Home Style Pickles 16-oz jar 31¢
Crown Brand Corn Syrup 2-lb tin 31¢
Crown Brand Corn Syrup 3-lb tin 71¢
Skim Milk Powder Nunilk 4-lb tin 37¢
Borden's Cheese Slices 14-lb pkg 29¢
Aylmer Catsup 11-oz bot 23¢
Stokely Cream Style Golden Corn 2 15-oz tins 27¢
Heinz's Floor Gloss 1-pt tin 39¢
Pure Vegetable Shortening Crisco 1-lb pkg 35¢
Pure Vegetable Shortening Crisco 3-lb tin 99¢
Dissolves Instantly Mil-Ko 1-lb pkg 37¢
Pep Brand Dog Food 2 16-oz tins 21¢
Robin Hood Flour 7-lb bag 49¢
Sandwich Spread Paris Pete 2-oz tin 13¢
Allen's Assorted Toffee 8-oz pkg 25¢
Self Polishing Success Floor Wax pint tin 39¢
Hereford Corned Beef 12-oz tin 41¢

SEND 1.00 and 2 BOX TOPS (FROM KELLOGG'S CORN FLAKES) for Sweet Heart Doll -TO- KELLOGG'S SWEET HEART DOLL BOX 1500, TORONTO, ONT.

DEEP-CUT SPECIAL!
Borden's EAGLE BRAND CONDENSED MILK
15-oz tin 23¢

Year 'round A&P has a gift for helping you get easy economy...

Check! Compare! SAVE!

XMAS BAKING NEEDS

Shelled
Pecan Pieces 3-oz cello pkg 39¢
Shelled
Almonds 5-oz cello pkg 49¢
Shelled
Walnut Pieces 5-oz cello pkg 39¢
Shelled
Walnut Halves 5-oz cello pkg 49¢
Sunmaid
Seedless Raisins 2½ cello pkg 43¢
A&P Fancy
Seeded Raisins 15-oz pkg 23¢
A&P Fancy
Seedless Raisins 15-oz pkg 21¢
Bella
Pitted Dates 2 lb. 29¢
Sunmaid
Currants 11-oz pkg 21¢
Aylmer
Cut Mixed Peel 2 4-oz pkgs 19¢
Aylmer
Cut Mixed Peel 2 8-oz pkgs 31¢
Aylmer
Cut Citron Peel 8-oz pkg 19¢
Aylmer
Red Glace Cherries 8-oz pkg 31¢
Aylmer Red & Green
Pineapple Rings 2 4-oz pkgs 31¢
Aylmer Natural
Pineapple Rings 2 4-oz pkgs 31¢
Aylmer Cut Mixed
Glace Fruits 2 8-oz pkgs 37¢
Bovex
Almond Icing 1-lb 45¢
Shirriff's True
Vanilla Flavouring 9½-oz bt 23¢
Bovex
Mincemeat 28-oz tin 39¢
Aunt Dinah
Molasses 16-oz tin 17¢
Christie's
Fruit Pudding 15-oz tin 40¢
Crosse & Blackwell
Plum Pudding 16-oz tin 1.09

XMAS CANDY & CANDLES

Lynett
Cut Rock Candy 12-oz cello pkg 29¢
Mary Lee Assorted
Chocolates 1-lb box 69¢
Honey Heme Satin
Christmas Mix 16-oz pkg 29¢
Christmas Cheer
Candy Canes pkg of 6 25¢
Contains Nuts & Flavours
Christmas Crackers box of 12 98¢
Christmas
Coloured Candles 3 for 23¢

A&P DAIRY VALUES

Canadian
Mild Cheese lb 39¢
Nippy Canadian
Old Cheese lb 43¢
Danish
Blue Cheese lb 65¢
Black Diamond
Cheese Circles 5-lb box 3.29
Black Diamond
Midgets 3½-lb box 2.59
Proctor's Gold Box Old
Cheddar Cheese 3½-lb box 2.75
Proctor's Gold Box
Wine Cured Cheese 3½-lb box 2.90
Blue
Gorgonzola Cheese lb 69¢
Fancy
Gouda Cheese lb 55¢

Change to the Coffee that's "alive" with flavour!

VIGOROUS & WINEY — CUSTOM GROUND

BOKAR COFFEE lb 99¢ 3-lb bag 2.91

You can put your trust in "Super-Right" Quality Meats

ENJOY EASY ECONOMY

SERVE SUPER-RIGHT MEATS!

Our famous "Super-Right" Quality meats are noted for superb taste . . . and never overlooked for sure savings! Come . . . make our meals your menu-base — and watch the budget blossom!

BONELESS SOLID MEAT

VEAL LEG ROAST lb **49¢**

PRIME RIB ROAST SHORT CUT lb **49¢**

COTTAGE ROLLS PEAMEALED, WHOLE or HALF lb **41¢**

SIDE BACON SUPER-RIGHT, SMOKED, RINDLESS 1-lb pkg **57¢**

PORK SAUSAGE PURE, SMALL LINK or COUNTRY STYLE lb **35¢**

Extra Lean
MINCED BEEF lb **29¢**

Choice Meaty
SPARE RIBS lb **39¢**

Skinless
Haddock Fillets lb **33¢**

Lake Erie, Fresh Caught Blue
Pickerel Fillets lb **49¢**

EVERY DAY LOW PRICES!

A&P Florida Fancy
ORANGE JUICE 48-oz tin 33¢
A&P Florida Fancy
GRAPEFRUIT JUICE 48-oz tin 25¢
Allen's Choice
APPLE JUICE 48-oz tin 25¢
Allen's Choice
APPLE JUICE 2 20-oz tins 25¢
Dole
PINEAPPLE JUICE 2 20-oz tins 31¢
A&P Fancy
TOMATO JUICE 2 20-oz tins 23¢
A&P Fancy
TOMATO JUICE 48-oz tin 25¢
Choice Halves
A&P PEACHES 20-oz tin 21¢
Hunt's Choice
FRUIT COCKTAIL 28-oz tin 39¢
Dole Fancy
FRUIT COCKTAIL 20-oz tin 31¢
Iona Kniffen
DESSERT PEARS 2 20-oz tins 33¢
Del Monte Fancy
FRUIT COCKTAIL 20-oz tin 32¢
Silverbrook First Grade
BUTTER 1-lb 61¢
Homogenized
FRESH MILK qt ctn 20¢
Popular Brands
CIGARETTES ctn of 10 pkgs of 20 3.09
McVitie & Price Brownie
SHORTBREAD 12½-oz tin 89¢
Peek Frean
ORCHARD DRUM BISCUITS 31-oz tin 1.39

Heinz
Ketchup 11-oz btl 25¢
Heinz
Ketchup 15-oz btl 32¢
Powdered Skim Milk
Instant Starlac 1-lb tin 37¢
Hansen's
Instant Icing 2 pkgs 37¢
Gay Liquid
Detergent 12-oz btl 35¢
Clark's
Beans with Pork 2 15-oz tins 31¢
Sweetheart
Toilet Soap 3 cakes 29¢
Monarch
Pie Crust Mix 18-oz pkg 33¢
Chen
Paste Wax 1-lb tin 69¢

PRODUCTS OF CANADA PACKERS

Pure Vegetable Shortening
DOMESTIC lb 29¢
Maple Leaf
MINCEMEAT 28-oz tin 39¢

YUKON CLUB
GINGER ALE 2 30-oz btls 25¢
CONTENTS ONLY

BLUE or WHITE **BREEZE**

LARGE SIZE WITH FREE FACE CLOTH **41¢**

GIANT SIZE WITH FREE TEA TOWEL **79¢**

Blue SURF Large 39¢ Giant 75¢

LUX LIQUID DETERGENT large 12-oz tin 41¢ giant 24½-oz tin 81¢

COME SEE COME SAVE AT A&P!

No matter what you want for Christmas, the KIND of Christmas you surely want food-wise is no farther away than your nearest A&P! Year 'round, A&P DOES have a gift for helping folks gain easy economy . . . one tour of A&P will convince you! From "Super-Right" meats to healthful dairy products to produce practically pulsating with freshness to baked-to-perfection beauties by Jane Parker . . . we're host to the most delightful display of fine foods ever! Come see . . . come save at A&P!

FOOD IS THE IDEAL GIFT!

Now, right before the holidays, your A&P makes it easy for you to send "just what they wanted" to friends who would appreciate a gift of food!

A&P is making available gift certificates in $2 and $5 denominations redeemable in any A&P Food Store in Canada.

BUY YOUR GIFT CERTIFICATES NOW

GREEN GIANT FOODS

Fresh Corn Off The Cob
NIBLETS 2 12-oz tins 35¢
Green Giant
MEXICORN 2 14-oz tins 37¢
Big Tender Sweet Fancy
PEAS 2 15-oz tins 35¢

BETTY CROCKER CAKE MIXES

WHITE, DEVIL'S FOOD, HONEY SPICE, YELLOW, MARBLE

pkg **35¢**

LANCIA NOODLES 2 12-oz pkgs 25¢

BRAVO SPAGHETTI SAUCE 14-oz btl 25¢

STORE HOURS!

THURSDAY ..... 8.15 a.m. to 6.00 p.m.
FRIDAY NIGHTS TO ..... 9.00 p.m.
SATURDAY ..... 8.15 a.m. to 6.00 p.m.

● FREE PARKING ●

OGILVIE FRUIT CAKE MIX 28-oz pkg **65¢**

Basilio Retains Welter Crown; Rallies To Knock Out DeMarco In 12th

CHIPS OFF THE SPORTS BLOCK

By GEO. H. CARVER, Sports Editor

ANOTHER ONE!

The top two teams in the senior "B" increased their positions last night with the pace-setting Whitby Dunlops defeating the TPT's 7-2 in Blairville and the Kingston Goodyears handing the Brockville Magedomas a 9-3 shellacking in the Limestone City.

The Dunnies' power-packed squad worked smoothly to rack up their tenth victory of the season as against one loss and a tie, leading 4-0 at the end of the first heat. The TPT's rallied strongly in the second and outscored the group leaders 2-1 but the Dunlops came back in the third to ram home a pair while holding our side scoreless.

Bobbie Attersly, the group's top sniper, fired home three of the Whitby goals with Sinden, Williams, Neil Attersly and Bonello getting the rest. Bert Hill and Davy Jones were the TPT sharpshooters.

The TPT's face their arch enemies from Kingston here Friday night in what should be a typical Kingston-Belleville battle. The TPT's are long overdue in the win column and they'll be rarin' to acquire the victory at the expense of the second-place Goodies.

Whitby leads the pack with 21 points while the Goodyears are in undisputed possession of second slot with 13. Brockville follows with ten and our side with seven. Cornwall Colts bring up the rear with five.

The Goodyears defeat of the Magedomas stopped the Brockville unbeaten string of five. Previously they had chalked up three victories and two ties and seemed headed for the top spots. The TPT's have lost four in a row but with added strength hope to clip the skein against Kingston here tomorrow night.

Unleashes Withering Attack After Near-KO in Seventh; Claims Hand Hurt in Second

By BOB HOOBING

BOSTON (AP)—Carmen Basilio, the immovable welterweight champion, looked forward to Johnny Saxton today while nursing the sore left hand he acquired in his ripping destruction of rugged Tony DeMarco.

Basilio, the 28-year-old Canastota N.Y., gamester, rallied from DeMarco's stinging punches Wednesday night to repeat his June technical knockout of the Boston challenger in the 12th round.

The time was 1:54—just two seconds longer than it had taken him at Syracuse six months earlier. Both fighters weighed 145½ for the title scrap at Boston Garden.

TONY WENT DOWN

After he had floored DeMarco for an eight count with a smashing right to the jaw, then flattened him for good with withering combinations in his good-luck 12th, Basilio revealed he had hurt his left hand in the second round.

That sore hand may make the patient Saxton wait even longer for his title shot. Saxton, who lost the championship to DeMarco here April 1, has since waived his contract return-bout priority for both of the Basilio-DeMarco slugfests. The contract for the latest match called for the winner to meet Saxton within 60 days.

The hand was to be x-rayed today.

"I'll have to wait and see how it feels," Carmen said.

How did he feel about Saxton?

"I'M GONNA WIN"

"I just fought a tough fight," Basilio answered. "Saxton is tough. They're all tough. I have to fight Saxton, I want to fight him. And I'm gonna win."

A near-capacity crowd of 13,373 paid a local record of $171,373 to watch what amounted to two fights in one.

DeMarco, calling on his long-range power, took charge in the early rounds and had Basilio wobbling into his corner in the seventh round. It took a near superhuman effort by the ex-marine from upper New York state to keep from going down for the second time in his professional career.

After he survived the staggering left hook, Basilio grew stronger as he unleashed a battering body attack on a weary DeMarco tiring just as he had done in punching himself out last June.

DeMarco was ahead in rounds on all the officials' cards. Referee Mel Manning had it 6-3-2 on rounds for Tony, judge Joe Santarpio 6-4-1 and judge Joe Santoro 7-4. The AP had it 5-4-2 for Dearco.

"After the fifth round I knew DeMarco would run out of gas," Basilio said. "It was just a question of time."

By MURRAY ROSE

BOSTON (AP)—"What are you worried about, Ma? I'm all right. Title fights are supposed to be tough."

That's what welterweight champion Carmen Basilio told his mother on the long-distance telephone early today following his 12th-round technical knockout of tough Tony DeMarco in their title fight Wednesday night.

The lithe, lion-hearted 147-pound champion became a fighter while with the U.S. marines. He is one of the 10 children of an onion farmer at Canastota, N.Y.

His words to his mother sums up his attitude toward the hard game of boxing.

"Nothing comes easy," said Carmen, who was bruised on the face, had cuts under each eye, and had a sore left hand.

HURT IN SECOND

Carmen, undefeated in his last 15 scraps, said he injured his left hand in the second round.

"I hit DeMarco on the top of the head in the second and the hand bothered me the rest of the way."

Before hustling back to the training grind, the 28-year-old champ will spend a week to 10 days quail hunting. Basilio is an ardent hunter and fisherman.

For DeMarco it was black Thursday. He had nothing to say following his defeat.

"Tony just ran out of gas," said manager Bobby Aggrippino. "He had Basilio a couple of times but he couldn't put him away."

"Tony fought the wrong fight again—just like the last time," said trainer Sammy Fuller. "He kept trying for the knockout He was all right when he was boxing. but he didn't do enough of it."

Tony's face was battered. He had an inch-long cut over his left eye and a smaller cut around the right eye. Stitches weren't required.

Canadians Bet 82 Million On Race Tracks

OTTAWA (CP)—Canadians went to the thoroughbred races this year with more money to back their favorite horseflesh than ever before.

They bet a record $82,685,610 through the pari-mutuel machines compared with last year's previous all-time high of $81,053,267. That, in terms of the country's estimated population of 15,706,000, was equivalent to about $5.20 per Canadian.

The agriculture department, in its annual report issued today, said it supervised pari-mutuel betting at the tracks of 33 racing associations this year compared to 31 last year. There were 2,688 thoroughbred horse races during 349 days of racing this year. Last year there were 2,650 races in 344 days.

Of the $82,685,610 wagered this year, the racing associations kept $7,996,798 as their legal percentage and governments of the five provinces in which the races were run collected $6,281,700 in taxes.

The racing associations paid out $3,353,700 of their take in purse money for the winners, an increase of $133,695 over the $3,820,005 the winning owners took home in 1954.

Wagering took the biggest jump in Alberta, rising to $8,313,115 from $7,522,734 in 1954, but it was up in all of the other provinces where thoroughbreds were raced. Quebec had no thoroughbred racing this year.

Fontana Leaves On World Tour

TORONTO (CP)—Don Fontana, Toronto's young man about tennis, mused: "I suppose I could have gone into business—but what about all that travel?"

Today the lean six-footer tucks five racquets under his arm and boards a plane for New York. Two days and 9,000 miles later he'll land in New Delhi and for the next seven months he'll live on the other side of the world.

For 24-year-old Fontana, son of a retired Toronto Symphony Orchestra flautist, is one of the rare band that plays tennis around the globe.

"I can't think of any other sport that gives you the same opportunities to see the world," the quiet athlete said Wednesday in a luncheon interview, sandwiched between shopping and packing.

They'll Do It Every Time — By Jimmy Hatlo

Santee Retains Amateur Standing

LOUISVILLE, Ky. (AP) — Wes Santee, fastest U.S. miler, kept his amateur standing Wednesday as the deadline passed for protesting his return to the good graces of the Amateur Athletic Union.

Unless complicated parliamentary procedure revives the case later, the Kansan will be eligible to run for the United States in the 1956 Olympics as well as participate in other amateur events.

The Olympic track and field committee of the AAU was in session Wednesday as time elapsed on the period in which a protest could be filed by the registration committee that suspended him. He had been accused of accepting expense money in excess of the AAU limit of $12 a day. The suspension was rescinded 10 days ago.

Pressure Off--Smiles On

Dour-Faced Peahead Relaxed Is Confident East Will Win

By WILF GRUSON
Canadian Press Staff Writer

TORONTO (CP) — Doug (Peahead) Walker growls and grunts and seldom smiles in his main occupation as coach of Montreal Alouettes.

So, it comes as somewhat of a surprise to see the usually dour-faced Big Four football coach cheerful and unconcerned as he works to whip his eastern all-stars into shape for the East-West all-star Shrine game here Saturday.

The pressure of the Big Four season and the Grey Cup game is behind him and the job of directing one of the all-star squads is a relaxing tonic.

"I'm sort of enjoying this," he said in his slow, southern drawl. "There isn't any pressure and it's not so vital whether we win or lose. It's a lot of fun under these conditions.

"I would like to beat the west and I think we can do it. The Alouettes lost the Grey up game and I don't want to lose this all-star game if I can help it."

NO BARKS OR GRUNTS

Far from Vancouver and the scene of Alouettes' loss to Edmonton in the Grey Cup final, Walker has taken a philosophical view of the Als' downfall. He doesn't bark or grunt when it's mentioned to him.

"Edmonton is an unorthodox team with its split-T attack, or belly series as I call it," Walker said. "We couldn't stop them on the ground, but I think it can be done.

"Anyway. I don't go along with the idea that teams will concentrate on running attacks just because of Edmonton's success.

"I don't believe that and I don't think any competent football men do either. A good team has to have both—passing and running."

Walker and his assistant coach, Jimmy Dunn of the Alouettes, are sparing no effort to make sure the East's team is ready Saturday. They have been carefully moulding the squad together, paying particular attention to small details and concentrating on a passing attack.

Hockey Standings

By THE CANADIAN PRESS

National League

	W	L	T	F	A	Pts.
Montreal	12	4	7	63	37	31
New York	11	6	5	68	50	27
Chicago	8	10	6	59	67	22
Detroit	5	8	10	46	48	20
Toronto	8	12	4	46	63	20
Boston	6	10	6	35	55	18

Wednesday's Results
Detroit 3 Toronto 3
Chicago 1 New York 6

Today's Game
Montreal at Boston

American League

	W	L	T	F	A	Pts.
Providence	14	7	2	94	75	30
Pittsburgh	12	6	2	87	59	26
Buffalo	11	9	2	90	78	24
Cleveland	8	8	3	72	69	19
Springfield	7	11	1	65	85	15
Hershey	3	14	2	49	88	8

Wednesday's Results
Providence 3 Buffalo 6
Cleveland 2 Providence 9

Saturday's Games
Buffalo at Cleveland
Providence at Pittsburgh
Hershey at Springfield

OHA Senior A

	W	L	T	F	A	Pts.
Kitchener	12	6	2	91	76	26
Windsor	8	7	1	61	61	17
Owen Sound	8	11	1	73	71	17
Stratford	8	9	0	69	72	16
Chatham	7	10	0	58	82	14

Wednesday's Results
Chatham 4 Stratford 3
Owen Sound 1 Kitchener 4

Friday's Games
Kitchener at Stratford
Owen Sound at Chatham

Hockey Scores

By THE CANADIAN PRES

International League
Fort Wayne 1 Grand Rapids 2
Troy 7 Indianapolis 1

Atlantic Senior
Amherst 2 Moncton 5
Fredericton 4 Saint John 6

Exhibition (at Halifax)
Montreal Jr. Cdns 8 Stadacona 1

Quebec League
Montreal 1 Trois-Rivieres 2

NOHA Southern
Soo Indians 2 North Bay 3

OHA Senior B
Brockville 3 Kingston 9
Belleville 2 Whitby 7

OHA Intermediate A
Georgetown 3 Brampton 6

Western Junior
Medicine Hat 3 Lethbridge 5

Western League
Seattle 2 Saskatoon 7
Regina 4 New Westminster 6

Okanagan Senior
Kelowna 4 Vernon 9
Kamloops 10 Penticton 4

Sports Calendar

HOCKEY

Tonight — Minor—Squirt: Rangers vs Red Wings at 6 p.m.; Maple Leafs vs Black Hawks at 6.30 p.m.; Canadiens vs Bruins at 7.00 p.m. Midget—Team One vs Team Three at 7.30 p.m.; Team Five vs Team Six at 8.15 p.m.: Team Two vs Team Four at 9.00 p.m.

Friday — OHA Senior "B" — Kingston Goodyears vs Belleville TPT's— Memorial Arena at 9.00 p.m.

Saturday — OHA Senior "B" — Belleville TPT's vs Kingston Goodyears at Kingston Community Centre, 8.30 p.m.

Saturday— Minor — Pee Wee — Rangers vs Red Wings, 7.00 a.m.; Maple Leafs vs Black Hawks, 7.40 a.m.; Canadiens vs Bruins at 8.20 a.m. Bantam—Red Wings vs Rangers 9.00 a.m.; Black Hawks vs Maple Leafs 9.40 a.m.; Bruins vs Canadiens at 10.20 a.m.

"Weekend"— Industrial League. Point Anne vs Corbins at 12.00 p.m.; Meads vs Avon at 1.00 p.m.

"Weekend" — Northern Electric League: Hornets vs Indians; Barons vs Flyers.

BADMINTON

Every Wednesday, Thursday, Friday and Saturday, Bridge St. Armouries at 8.00 p.m.

DARTS

Monday— Army vs Northern Electric at Legion; Corbin vs Legion at ANAF; Brewers vs Hasty a Pees at HP's; Navy vs Houston at ANAF.

Re-Elect
HUMPHREYS
(Bram)
for ALDERMAN
DIAL WO 2-2854

O.H.A. SENIOR "B"
HOCKEY
BELLEVILLE MEMORIAL ARENA

KINGSTON GOODYEARS
vs.
BELLEVILLE T.P.T.'s
FRIDAY, DEC. 2nd
9.00 P.M.
General Admission Adults 75c — Children 12 and under 25c
Reserved Seats $1.10
Reserved seat tickets on sale at Bill Cook's Cigar Store, Phone WO 8-7265. Reserved seat tickets will not be held after 6 o'clock day of game.

He will love you for These!
Christmas is only a few weeks away — so don't delay buying those Christmas presents any longer. come in and have a look over our display of gifts.
HUNTING EQUIPMENT
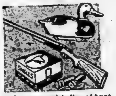
We have a complete line of hunting equipment on display for your individual choice. All quality products at fair prices.
Decoys ...... $2.00 up
Shells .... $2.85 up
Guns & Rifles can be purchased on our Time Payment Plan.
GUN CLEANING OUTFIT
Oil - Solvent - Patches
Rod - Brush
Grease
$3.95
HOCKEY STICKS
HOCKEY SOCKS
GAMES
FISHING ACCESSORIES
SKATES

We have skates for the little fellow right up to the large men's sizes.
$5.25 to $57.50
BASEBALL OUTFITS

An ideal gift for the boys of the family — Come in and have a look at our Baseball Equipment.
Gloves .... $2.95 up
Baseball Shoes $3.95 up
AND MANY MORE ITEMS IN THIS LINE.
BOB BLAIND
31 BRIDGE STREET E. DIAL WO 8-5229

Remember . . . .
SAFE DRIVING DAY
DECEMBER 1st
DRIVE AND WALK AS YOU WOULD HAVE OTHERS DRIVE AND WALK
Lorne McDougall Insurance
Agencies Limited
150 FRONT STREET DIAL WO 8-5728
"BELLEVILLE'S LARGEST INSURANCE OFFICE"

TIP TOP TAILORS

...light weight yet warm ready-to-wear
Danbury OVERCOATS
The best selection of popular, light-yet-warm, slip on styles in Town. The "Royaloom" in imported velours $59.50
Pay $10 down—and wear it
(balance over 6 months)
Tailored by and exclusive with
Tip Top tailors
17 BRIDGE ST. E.
AT THE FOUR CORNERS
BELLEVILLE
PHONE WO 2-2612

Can't Sin and Win

Wings, Leafs Tied for Fourth After Playing Three-All Tie; Rangers Clobber Chihawks 6-1

By THE CANADIAN PRESS

There's an old saying that you can't win hockey games in the penalty box. How well Detroit Red Wings and Toronto Maple Leafs know it.

The Wings and Leafs ran into some costly offences Wednesday night in their National Hockey League game at Toronto and battled to a 3-3 tie. Four of the six goals — two by each team—were scored while players sat out penalties.

Rangers clobbered Chicago Black Hawks 6-1 before the smallest New York crowd of the season—7,809 fans—in the other NHL game.

The tie was Red Wings' 10th of the season and Toronto's fourth The teams remain in a fourth-place deadlock with 20 points each. two behind Chicago. Rangers, in second place with 22 points, moved to within four points of the leading Montreal Canadiens.

Boston Bruins, who play host to the Habs in the only game tonight, are in the cellar with 18 points.

Toronto right winger George Armstrong and rookie left winger Dick Duff scored while Wings were shorthanded. Ted Lindsay and centre Earl Reibel counted while the Leafs were short on manpower.

Left winger Gordie Hannigan, one of four Pittsburgh Hornet farm hands filling in for injured Leafs, scored the other Toronto goal.

Veteran defenceman Bob Goldham was the first Detroit marksman.

A crowd of 12,726 fans saw Goldham put the Wings in front at 3:12 of the first period with a long slapshot.

Real Chevrefils was serving a penalty at the six-minute mark when Armstrong tied the score with a 25-foot screened shot that hit the post and bounced behind netminder Glenn Hall.

At 5:41 of the middle period, Hannigan put Leafs ahead 2-1 and Duff made it 3-1 at 9:27 while Jerry Toppazzini was serving a Detroit holding penalty.

Armstrong was serving time for holding when Lindsay cut the Leafs' lead to 3-2 at 16:09 of the second frame. Reibel's tying goal at 10:49 of the final 20 minutes—a screened shot from along the boards—was scored while Earl Balfour was serving a penalty for interference and Hugh Bolton was serving a holding penalty for Toronto.

Dave Creighton scored twice and Andy Bathgate had one goal and three assists for Rangers. Dean Prentice, Larry Popein and Danny Lewicki were the other New York marksmen. Jack McIntyre's goal late in the third period prevented Ranger goaltender Lorne Worsley from registering his third shutout in four games.

Rangers led 2-0 at the end of the first period and 5-0 after two frames.

Wichita Takes Toledo Spot In American

By JOE REICHLER

COLUMBUS, Ohio (AP)—Wichita became a member of the American Association today as a farm club of Milwaukee Braves in place of the abandoned Toledo baseball club.

The triple-A American Association, after a four-day franchise wrangle, finally ironed out its difficulties by successfully negotiating with the Western League for its Kansas territory.

The deal was completed 16 hours after Milwaukee reluctantly agreed to discard its plan to move the Toledo franchise to Miami. The Florida city's hopes for triple-A ball was revived, however by reports that an insurance executive, Sid Salomon, had requested an option to purchase the Syracuse club in the International League for the purpose of moving it to Miami.

MEYER TO RETIRE

KNOXVILLE Tenn. (AP)—Baseball's William Adam (Billy) Meyer reluctantly said farewell Wednesday to the sport he has been part of as player-manager - scout for nearly a half century.

"I've decided I just can't go on any more," Meyer said as he relaxed at his suburban home. "If I regain my health, I might do a little scouting But right now it looks like I'm through."

The 63-year-old Meyer suffered a stroke last May. The seizure has left him partially paralyzed in the left side.

Will Investigate Stadium Question

TORONTO (CP)—Board of control Wednesday night ordered an investigation into the possibility of building a civic stadium to hold 75,000 to 100,000 persons.

The board authorized parks commissioner George Bell to inspect stadia in the United States and Canada and prepare a report.

Projected site for the park is city-owned land in east-central Toronto's Don valley area. The stadium would be suitable for football, soccer, baseball and similar spectator sports.

League Leaders

By THE CANADIAN PRESS

Standing: Montreal, won 12, lost 4, tied 7, 31 points.
Points: Beliveau, Montreal, 27
Goals: Beliveau, and Sloan, Toronto, 14.
Assists: Olmstead, Montreal, 18.
Shutouts: Plante, Montreal, 5.
Penalties: Lindsay, Detroit, 77 minutes.

Yesterday's Stars

By THE CANADIAN PRESS

Andy Bathgate, New York, who fired one goal and assisted on three more as the Rangers whipped Chicago 6-1 in New York.

Ted Sloan, Toronto, who assisted on all three Maple Leaf goals in a 3-3 tie with Detroit at Toronto.

Maroons Edge Indians 4-3; Dutchies Win

By THE CANADIAN PRESS

Chatham Maroons of the Ontario Hockey Association Senior A defeated Stratford Indians 4-3 at Stratford Wednesday night as they scored twice with an Indian in the penalty box.

In the other game at Kitchener, the Kitchener-Waterloo Dutchmen moved nine points ahead of the rest of the league with a 4-1 win over Owen Sound Mercurys before 1,800 fans.

Dutchmen have 26 points. Windsor Bulldogs and Owen Sound are tied for second place with 17 each, one ahead of fourth-place Indians. Chatham holds down the cellar with 14 points.

Eddie Busch scored Chatham's winning goal at 14:45 of the third period as he stickhandled past three Indians while Ernie Dick was sitting out a penalty.

Clair, Ottawa To Take Terms

OTTAWA (CP) — Frank Clair, former coach of Toronto Argonauts, and officials of the Ottawa Rough Ridtrs football club will meet in Toronto at the all-star game Saturday to discuss a contract.

Dave Gill, president of the Ottawa club, said Wednesday he expects to see Clair in Toronto 'but I don't know what will come of it.' He would not elaborate.

He was commenting on a report by Ottawa Journal sports editor Bill Westwick.

Westwick wrote in his sports column that "one good guess would be that Riders will sign Frank Clair this weekend. . . They've been talking to Clair now on several occasions. . . ."

Westwick said Clair, fired by Argonauts in 1954 after five seasons as head coach, originally sought a three-year pact from Rough Riders. 'Now the former Argo leader apparenty has relented in his original demands and is agreeable to a two-year contract. So it might well be that Saturday's meeting at Toronto will close the deal.'

Clair now is an assistant coach at the University of Cincinnati.

A SPECIAL RCAF OFFICER

will be in
BELLEVILLE
Armouries
DEC. 2, 3, 1955
12 Noon - 7 p.m.

WHILE HE'S HERE SEE HIM ABOUT THE TRADES TRAINING AND CAREER OPPORTUNITIES OPEN TO YOU IN CANADA'S AIR FORCE

OR WRITE RCAF RECRUITING UNIT, 27 ST. CLAIR AVE. EAST TORONTO

Whitby Dunlops Extend Lead Beating TPTs by 7-2 Score; Kingston Here Friday Night

Roaring along in seasonal victory stride, the Whitby Dunlops carved another notch on their win guns last night, defeating the Belleville TPTs 7-2 in the Whitby Arena.

The victory was the tenth for the Dunlops who have met defeat but once this season, that at the hands of the Brockville Magedomas: They played to a five-all tie with the Kingston Goodyears earlier in the season, but since have brushed aside the opposition at topflight pace.

Unleashing their patterned passing play, the Blair crew raced more or less smoothly to a 4-0 lead in the first period. The TPTs rallied strongly and came up with their best hockey of the night in the second frame outscoring the winners 2-1. The Dunlops roared back in the third heat ramming home a brace of markers as the TPTs tried desperately to whittle down the lead.

The loss was the fourth straight for the Belleville crew who meet the revamped Kingston Goodyears in Belleville on Friday night.

The Dunlops lead the eastern senior "B" group with 21 points while Kingston Goodyears who defeated Brockville Magedomas 9-3 last night are solidly in second place with 13 points. The Brockville Magedomas occupy third slot with ten points with Belleville in fourth place with seven. The Cornwall Colts are in the cellar position with five points.

Bobby Attersley, top sniper of the group increased his goal average last night peppering home three markers to bring his total to 16. He has 14 assists for 30 points, eight in front of Kingston's Murray who has 22.

Neil Attersley, Sinden, Bonello and Williams scored the other goals for the Dunlops.

Bert Hill who has been a consistent scorer for the TPTs fired home one of the TPT markers in the second period, while Davy Jones signalled his return to the hockey wars with the other.

The TPTs were still minus the services of defenceman Bill McMaster while new faces appearing in the Belleville lineup last night were Toodie Greenlaw of Peterborough and Max White of Belleville. Vern Goyer did not play.

LINEUPS—

Belleville: goal, Parisi; defence, Mulholland, Wilson; centre, D. Jones; wings, MacDonald and Gilmour; alts., Hill, Fryia, Greenlaw, P. Jones, White; Barclay, sub goal.

Whitby Dunlops: goal, Hawe; defence, Treen, Redmond; centre, Williams; wings, N. Attersley, DeGray; alts. Bonella, Air, Etcher, B. Attersley, O'Connor, Sinden, McBeth, Donlevy; sub goal.

Referees: Stan Boshler and Ted Topping.

SUMMARY

First period—
1. Whitby—B. Attersley 10.39
2. Whitby—B. Attersley (O'Connor, Sinden) 12.30
3. Whitby—N. Attersley (Williams) 13.04
4. Whitby—Bonello (Etcher, McBeth) 16.49
Penalties: Redmond holding 5.56, O'Connor holding 19.55.

Second period—
5. Belleville—Hill (Fryia, P. Jones) 3.20
6. Whitby—B. Attersley 12.15
7. Belleville—D. Jones (Hill, Gilmour) 14.02
Penalties: Bonello trip 4.56, McBeth rough 7.22, MacDonald rough 7.22
7.22, Wilson boarding 7.58, McBeth trip 13.29.

Third period—
8. Whitby—Williams (DeGray) 7.45
9. Whitby—Sinden 13.49
Penalties: MacDonald holding 1.39, Sinden cross checking 10.27, Wilson int. 12.37, McBeth boarding 14.16.

Lions' Draft Suits 'Hopalong'

DETROIT (AP)—Detroit Lions said Wednesday Howard (Hopalong) Cassady, their No. 1 draft choice from Ohio State, told them he was 'happy' to have been selected by the Lions.

'Cassady said he was happy we drafted him," said Detroit general manager Nick Kerbawy, who spoke to Cassady by phone in his home town of Columbus, Ohio.

Cassady was quoted Monday as saying he would have preferred to have been drafted by the Cleveland Browns to be closer to his home.

Exactly As Illustrated

LIONEL TRAIN SET
Special $17.95
With headlight, remote control, knuckle couplers, track, transformer.

LIONEL DIESEL FREIGHT TRAIN
cale detailed switcher diesel with 2 freight cars, plus caboose. Complete with 10 sections of track and transformer. Set $21.95

THE LARGEST ASSORTMENT OF QUALITY MODEL ELECTRIC TRAINS AND ACCESSORIES IN TOWN — SOLD BY EXPERIENCED SALES PEOPLE AT THE VERY LOWEST PRICES.

TRACK 3 RAIL .... 23c per section
Track 2 RAIL .... 29c per section
MANUAL SWITCHES .... $3.25 pair

REMOTE CONTROL SWITCHES $5.95 pair

AUTHORIZED SERVICE STATION FOR ALL ELECTRIC TRAINS
USE OUR CHRISTMAS LAY-AWAY PLAN
ALL TRAIN SETS ARE GUARANTEED FROM

LIONEL TRAINS

DOUG'S HOBBY SHOP
338 PINNACLE STREET PHONE WO 2-2082
HOBBY GIFTS FOR BOYS AND GIRLS OF ALL AGES

1 2 3

Mastercraft "Pro-Style"

PERFECTLY MATCHED HOCKEY OUTFITS

1—PLEASURE OR HOCKEY OUTFIT—Exceptional value at this bargain price. Fitted with Tendon Guards to protect the ankles; sewn-in web reinforcement for extra support. Boots feature sturdy black pebble grain leather, felt padded tongue. Excellent quality tube skates riveted to waterproof rubber soles.
Boys' sizes 11 to 2. 6.98 PAIR
Youths' and Men's sizes 3 to 12. Pair 7.98

2—SEMI-PRO HOCKEY OUTFIT—Smooth, top grain leather; black with handsome tan toe caps and trim. Cross-stitched full leather lining; felt padded tongues; waterproof soles; Built-in Tendon Guards. High grade satin finish Tube Skates have hardened blades. Worth up to $16.95.
Men's sizes 3 to 12 9.98 PAIR

3—SPECIAL "DAOUST LALONDE" HOCKEY OUTFIT—With all the fine features of this top-rated make. Black grain leather boot with cross-stitched leather linings. Built-in Tendon Guards; Leather soles; Large padded tongues. Contrasting red leather trim. Riveted to excellent Tube Skates.
Men's Sizes 6 to 13 13.95 PAIR

C.C.M. HOCKEY OUTFITS—22.95 TO 57.50

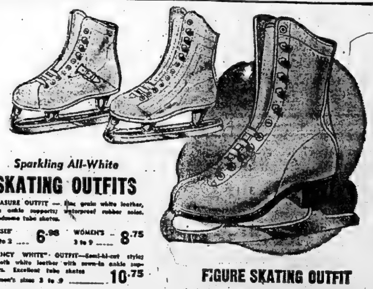

Sparkling All-White
SKATING OUTFITS

PLEASURE OUTFIT — fine grain white leather, with ankle supports; waterproof rubber soles. Handsome tube skates.
MISSES' 11 to 2 .... 6.98 WOMEN'S 3 to 9 .... 8.75

"FANCY WHITE" OUTFIT—Semi-hi-cut style; smooth white leather with sewn-in ankle supports. Excellent tube skates
Women's sizes 3 to 9 .... 10.75

DE LUXE FIGURE SKATING OUTFIT
All-white boots have solid leather heels, soles and inner-soles, sponge padded at ankle and tongue. Lined with smooth brown kid. Nicely shaped and combination narrow heel last. Chrome-plated English Figure Skates. Women's sizes 3 to 9 ..... 16.95

FIGURE SKATING OUTFIT
Handsome well-fitting white leather boots, "suede-like" lined with shaped tops—in the style preferred by professional figure skaters; leather soles. Chrome plated figure skates complete this moderately priced outfit for those who want figure skates for ordinary rink skating.
Misses' sizes—11 to 2 .... 8.95 PAIR
Women's sizes—3 to 9 .... 9.99

Associate Store CTC CANADIAN TIRE CORP'N
Save Safely
CANADIAN TIRE
ASSOCIATE STORE
DON HILL LIMITED
36 WEST MOIRA STREET BELLEVILLE
SAVE WITH OUR MACHINE SHOP FACILITIES
OPEN A BUDGET ACCOUNT — NO MONEY DOWN
PAYMENTS AS LOW AS $1.00 A WEEK

BE READY FOR WINTER FUN . . .
Sleds — Toboggans — Skis
Ski Boots — Skates — Ski Poles

TOYS
- Mechanical Train Sets
- Dinky Toys — Meccano Sets
- Cranes—Excavators — Steam Rollers—Cars
- Tool Sets—Gun & Holster Sets, Toy Rifles

GAMES
- Crokinole Boards — Plain or Combination
- Hockey Games — agatelle — 4 in 1 Games
- Steeplechase — Parcheesi — Touring
- Authors — Pit — Flinch — Checkers—Chess

Flashlights
— LANTERNS —
Ray-O-Vac Leakproof Batteries

HOCKEY STICKS
Hockey-Pants — Shinguards — Pucks — Sweaters
Socks — Toques — Tendon Guards — Waxed Laces

HOBBY SUPPLIES
Boats — Airplanes — Cars
Archery Sets
Bows — Arrows — Quivers

Wheel Toys ARE ALWAYS FUN
Bicycles
- Doll Prams and Strollers
- WAGONS
- Scooters — Pedal Cars
- Roller Skates—Kiddy Cars
Tricycles

BICYCLES FLASHLIGHTS HOBBY SUPPLIES
STEPHEN LICENCE LIMITED
299 FRONT STREET ALEX. W. McGLASHON DIAL WO 8-9363

AT THE CAPITOL — Trouble in Paradise — Virginia Mayo and Dennis Morgan urge Lance Fuller, half-caste son of island's ruler, to reveal hiding place of the pearls in "Pearl of the South Pacific", Benedict Bogeaus-RKO feature in Superscope and Technicolor opening tonight at the Capitol Theatre for it's first district showing. On the same program in Technicolor "She Wore A Yellow Ribbon" starring John Wayne.

Movie Column

Spencer Tracy, 2-Time Oscar Winner, Not Going to Retire

By BOB THOMAS

HOLLYWOOD (AP) — "Me retire? Nah. I don't think an actor ever retires—unless he can't get a job anywhere. Of course, I would like to quit at least a few days before that happens. But you never can tell; you might wait two or three years and a role will come out from under a rock."

This was Spencer Tracy in the mellow mood. He was finishing up a picture called "The Mountain" and he felt pretty good despite—or perhaps because of—his most strenuous role in years.

There have been reports that he was going to retire. He scoffed at these, but added wryly, "I don't know how much longer people will want to look at this pan."

Probably as long as he wants to expose it. Because the two-time Oscar winner is still one of the screen's stalwarts. He shows no signs of slowing down.

TOUGH LOCATION

As a matter of fact, he just returned from the toughest location of his career. "The Mountain" company shot right on Mont Blanc in the Alps.

"It was a three-mile trip up the mountain every day," he said. "And sometimes we had to walk three hours over rock and snow to get to the location."

He and co-star Robert Wagner got the scare of their lives when the suspended car taking them up to the peak suddenly stopped. The jolt swung the bottom of the car up to the cable, and there was nothing but air—and lots of it—beneath them. They were stranded for 35 harrowing minutes until service was resumed.

"See what I went through?" he asked. "And they call me temperamental!"

He has long been considered aloof y Hollywood reporters, but he bragged that three writers visited him on the European location—and, he said proudly, they sent him gifts and thank-you notes for his co-operation.

He, producer Leland Hayward and Ernest Hemingway are partners in "The Old Man and the Sea." They'll film it under Fred Zinneman's direction in Cuba starting next April. Tracy said the script will be largely Hemingway's words.

"And what words!" he enthused. "This is going to be a great one. The only thing that worries me is how can I follow 'The Old Man and the Sea.'?"

HOPALONG GETS AWARD

PHILADELPHIA (AP)—Howard (Hopalong) Cassady, Ohio State's all-America halfback, Wednesday was selected unanimously to receive the Robert W. Maxwell Club Award as best college football player of the year.

Cassady, who Tuesday was named winner of the Helsman Memorial Trophy as the player of the year, was third in the nation in rushing this year with 598 yards.

LISTEN—
TO
A WOMAN'S VIEWPOINT
In The Interest of
MAYOR
JACK BOTH
Friday, Dec. 2nd.
10.30 a.m.
MAYOR BOTH
Will Speak
FRIDAY, Dec. 2nd
7.30 p.m.
Radio Station
CJBQ

CAST A VOTE FOR BELLEVILLE . . .
Re-Elect
Alderman **BEN SAFE**
MONDAY, DECEMBER 5th.

CJBQ VOICE OF THE BAY OF QUINTE
(CJBQ — 1230 Kc)

THURSDAY

4:00—News & Weather
4:05—Favorite Hymns
4:10—Mostly Music
4:45—Kiddies Karnival
5:00—New & Weather
5:05—Mostly Music
5:25—Weather Guide
5:30—Mostly Music
6:00—Crosby Show
6:05—Interlude
6:15—News & Weather
6:30—In the Sportlight
6:40—In Town Tonight
6:45—Star Time
7:00—Star Time
7:25—News & Weather
7:30—Bishop Sheen Show—25 mins.
7:55—Interlude
8:00—Double or Nothing
8:30—Music Til Midnight
9:00—News & Weather
9:05—Music Til Midnight
10:00—News & Weather
10:05—Music Till Midnight
11:00—News & Weather
11:05—Music Till Midnight
11:30—Sports Review
11:35—Music Till Midnight
12:00—News & Weather

FRIDAY

6:13—O Canada and Sign On
6:15—Strength for the Day
6:30—News & Weather
6:35—Up With the Sun
7:00—News & Weather
7:05—Cyanamid Farm News
7:10—Up With the Sun
7:30—News & Weather
7:35—Up With the Sun
7:45—Weather Report
8:00—News & Weather
8:10—Birthday Club
8:15—Sports Parade
8:20—Up With the Sun
9:00—News & Weather
9:05—Morning Devotions
9:20—Morning Meditations
9:30—Conversation Piece
10:00—News & Weather
10:05—5 Mins. Robin Hood
10:10—Conversation Piece
10:30—Tennessee Ernie
10:45—At Home With the Martins
11:00—News & Weather
11:05—Stork Club
11:10—Worth Knowing
11:15—Who Am I?
11:30—Music to Dream By
11:45—Maple Leaf Junction
12:00—Luncheon Music
12:30—News & Weather
12:40—Music from Ireland
12:45—R. H. 1230
1:25—Make Mine Music
2:00—News & Weather
2:05—Make Mine Music
3:00—News & Weather
3:05—What New? — Trenton
4:00—News & Weather
4:05—Mostly Music
4:45—Kiddies Karnival
5:00—News & Weather
5:05—Mostly Music
5:25—Weather Guide
5:30—Mostly Music
6:00—Crosby Show
6:05—Interlude
6:15—News & Weather
6:30—In the Sportlight
6:40—In Town Tonight
6:45—Smiley Burnette
7:00—Party Line and Trading Post
7:25—News & Weather
7:30—Star Time
7:45—Etchings in Black and White
8:00—Fibber McGee and Molly
8:15—One Man's Family
8:30—Hit Parade
9:00—News & Weather
9:05—Music Til Midnight
10:00—Gillette Fights
10:05—Music Til Midnight
11:00—News & Weather
12:00—News
12:05—Sign Off

WHAM TV SCHEDULE CHANNEL 5

THURSDAY

4:00—Date With Life
4:15—First Love
4:30—World of Mr. Sweeney
4:45—Modern Romances
5:00—Pinky Lee
5:30—Howdy Doody
6:00—Rang. Rider
6:30—Wild Bill Hickock
7:00—Liberace
7:30—Dinah Shore
7:45—News Caravan (NBC
8:00—You Bet Your Life
8:30—People's Choice
9:00—Dragnet
9:30—Ford Theatre
10:00—Lux
11:00—News
11:17—Weather Almanac
11:23—Speaking Sports
11:30—Tonight

FRIDAY

7:00—Today
7:55—Al Sisson
8:00—Today
8:55—Thought for To day
9:00—Home Cooking
10:00—Ding, Dong School
10:30—Search for Beauty
11:00—Home
12:00—Tennessee Ernie
12:30—Feather Your Nest
1:00—Full Length Movie
2:30—Ladies Fair
3:00—N B C. Matinee Theatre
4:00—Date With Life
4:15—First Love
4:30—World of Mr. Sweeney
4:45—Modern Romances
5:00—Pinky Lee Show
5:30—Howdy Doody
6:00—Anni Oakley
6:30—Little Rascals
6:45—Frank Leahy Show
7:00—Damon Runyon Theatre
7:30—Eddie Fisher
7:45—News Caravan
8:00—Truth or Consequences
8:30—Life of Riley (NBC)
9:00—Big Story
9:30—Star Stage
10:00—Cavalcade of Sports
10:45—Red Barber's Corner
11:00—Eleventh Hour News
11:17—Weather
11:23—Speaking of Sports
11:30—Tonight

NETWORK PROGRAMS

THURSDAY EVENING

6:00—CBL News Sport
6:15—CFRB Freddie Martin
6:30—CBL Byline
6:45—CFRB Wee Me Knight
7:00—CBL Rawhide
7:00—CFRB Kate Aitken
7:15—CBL Roving Reporter
7:30—CBL Ontario Sportsman
7:30—CKEY Dinah Shore
7:45—CFRB Perry Mason
8:00—CJBC McGee and Molly
8:00—CFRB Mitch Miller Show
8:30—CJBC Guilty Party
9:00—CJBC Press Conference
9:00—CFRB Jack Carson Show
9:30—CFRB Amos 'N' Andy
9:30—CJBC Platter Brains
10:00—CBL National News
10:00—CFRB Eddie Cantor
10:00—CJBC Court of Opinion
10:30—CFRB Mantovani
10:30—CJBC Enchanted Hour
11:10—CFRB Sport News
11:15—CFRB Merry-Go-Round
11:30—CKEY Sports Finals
11:35—CFRB Merry-Go-Round

TV—Radio Column

Youthful Symphonic Conductor Leads Busy Life in New York

By CHARLES MERCER

NEW YORK (AP)—In the arts it's always pleasant to find a genuine long-hair with a natural crew-cut personality. Such a man is Leonard Bernstein — conductor, composer, pianist—who at the age of 37 has three lifetimes of musical achievement behind him and is rather tired of being referred to as a "young genius."

On "Omnibus" (CBS-TV) he interpreted Beethoven last season and jazz this season in two exciting programs. Now he's returning to "Omnibus" next Sunday with a symphonic orchestra to discuss the art of conducting.

Bernstein lives and composes in a vast, high-ceilinged apartment in an old apartment house on one of the noisiest corners in New York. It has a sole geographical advantage of being just across the street from Carnegie Hall.

A candid, friendly man whose hair is not literally cut to crew length, Bernstein was wearing cowboy boots the other day because he felt like it. He was enduring the racket of traffic calmly, except to wince once when truck brakes screeched and remark, "That was D flat." He composes in a windowless interior room with dark grey walls.

Bernstein's accomplishments since he became the protege of conductor Serge Koussevitzky fill 12 pages of unlarded facts. Item: Composer of the symphonies "Jeremiah" and "The Age of Anxiety." Item: Composer of the music for that popular hit "On the Town."

What's he doing now besides appearing on 'Omnibus" next Sunday?

He has just finished the incidental score for "The Lark," the Julie Harris vehicle which opened on Broadway with the critics' blessings. He's writing a show with Arthur Laurents and Jerome Robbins on contemporary New York; he's working on a musical version of "Candide" with Lillian Hellman. He has a commission for a symphony from the Boston Symphony, and another commission from the Julliard school of music. He has—

Well, there isn't space. But in addition to composing he has five conducting commitments this season. In the last few weeks he has regretfully turned down profitable invitations to conduct in South Africa, Australia, Indonesia, India and Japan.

NEW YEAR'S EVE TICKETS
FOR
CLUB COMMODORE
NOW ON SALE AT
Club Commodore
Bill Cook's
Limited Number on Sale

AT THE McCARTHY — Charming Jeanne Crain is one of the brunettes whom gentlemen prefer to marry in "Gentlemen Prefer Brunettes," CinemaScope Technicolor musical which opens today at the McCarthy Theatre through United Artists release.

Six Belleville Bowlers Qualify

Six Belleville bowlers qualified in the Kingston Regional finals in the Molson Classic to be held in Brockville February 11.

Bill Bateman topped the Belleville keglers, finishing third in the top fifty with a score of 1342. Then came Art Atkin in 10th spot with 1280; Jim Lloyd, 25th with 1183; Art Lalonde, 30th, with 1156; Vic Belleveau, 37th, with 1131 and Jim MacKenzie, 48th, with 1110.

Top bowlers was George MacDonald, Kingston, with 1480, while in second place was Wally Thompson, Napanee, 1413. 23 Kingston bowlers qualified. Keglers from Kingston, Belleville, Napanee, Tweed, Picton, Gananoque, Brockville and Deseronto took part.

THEATRE FEATURE TIMES

AT THE BELLE—"Mister Roberts" — Henry Fonda, James Cagney, William Powell, Jack Lemmon — in CinemaScope, WarnerColor — 2.20-7.10-9.25.

AT THE CAPITOL — All Technicolor Show — "Pearl of the South Pacific" —Virginia Mayo, Dennis Morgan, David Farrar—7.10, 10.10. "She Wore a Yellow Ribbon"—John Wayne, Jeanne Drew — 8.45.

AT THE McCARTHY — "Gentlemen Marry Brunettes" — CinemaScope and Color — Jane Russell, Jeanne Crain, Alan Young — 2.30, 7.30, 9.35.

NOW PLAYING

CINEMASCOPE COLOR BY TECHNICOLOR
Alan Young ★ Scott Brady ★ Rudy Vallee
Regular CinemaScope Prices
McCARTHY
SMOKE IN THE LOGES
BELLEVILLE ..... DIAL WO 8-7808

AT THE BELLE — Here's "Doc", mixing his home-made brew of Scotch whiskey while Mister Roberts and Ensign Pulver watch intently in a scene from the Warner Bros. CinemaScope and color version of the comedy hit "Mister Roberts". Henry Fonda plays the title role, William Powell is "Doc" and Pulver is played by Jack Lemmon. "Mister Roberts" is leaving soon.

FIRST CITY SHOWING
ADVENTURE! ACTION! ROMANCE!

EXTRA ADDED ATTRACTION

CAPITOL TONIGHT
Complete Shows ... 7.00-8.45

THE MOST LOVED, THE MOST LAUGHED WITH PLAY OF OUR DAY!

ALL BELLEVILLE IS CHEERING IT!
JUST THE FUNNIEST PICTURE IN 25 YEARS!

WARNER BROS. CINEMASCOPE WARNERCOLOR
HENRY FONDA · JAMES CAGNEY · WILLIAM POWELL · JACK LEMMON
Directed by John Ford and Mervyn Leroy
Belle
SMOKING LOGES
DAILY 2.00 7.00 9.10
Next Attraction! Rosalind Russell Fernando Lamas "THE GIRL RUSH"

Columbus Club
BALLROOM
WILL BE
OPEN for RENTAL
On Monday, Tuesday, Wednesday and Sunday Afternoons or Evenings. Reasonable Rates. Open for inspection.
COLUMBUS CLUB INCORPORATED
F. DOMENICO PRES.
PHONE WO 2-1104

Grand Opening New Ballroom
LOCATED 397 FRONT STREET — OPPOSITE UPPER BRIDGE
OPENING DANCE FRI., DEC. 2nd - 9 till 12 Midnight
AND EVERY FRIDAY NIGHT
BRUCE PARSONS and HIS ORCHESTRA
Admission - $2.00 per couple — Couples Only Please

? ? ? ? ? ? ? ? ?
OUR FIRST
SOCIAL EVENING
IN OUR NEW CLUB ROOMS
THURS., DEC. 1st - 8.30 P.M.
INCREASED PRIZE LIST. LOVELY SURROUNDINGS. WELL LIGHTED AND HEATED. NO STAIRS TO CLIMB. EVERYTHING BRAND NEW. COME EARLY IF YOU WANT A SEAT.
ADMISSION 25c
COLUMBUS CLUB BALL ROOM 397 FRONT ST.

PENNY

JOHNNY HAZARD

TILLIE THE TOILER

MARK TRAIL

BLONDIE

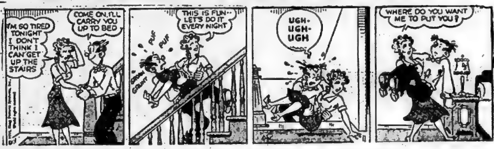

Your Horoscope

For Friday, December 2, 1955.

March 21 to April 20 (Aries)—An especially good period for conferences, research; for community affairs; for quiet contemplation too.

April 21 to May 20 (Taurus)—A few "don'ts" for today: Don't speak first and regret it later; don't lose hope in a worthy cause; don't let others' indifference or slights deter your progress.

May 21 to June 21 (Gemini)—You can do more than you think you can with this day. Start briskly, but not so hastily that you must retrace your steps. Get unfinished business out of the way, without being careless of details.

June 22 to July 23 (Cancer)—Here is a day where you can assist another to a better way of thinking, to easier doing or greater enjoyment of the "little things." Give and take in a cheerful way.

July 24 to August 22 (Leo) — This day, whether at home, in business or elsewhere, calls for the natural warm-heartedness of Leo at his, or her, best. Try to help youngsters, the elderly, the infirm.

August 23 to September 23 (Virgo)— You may have to double-check, forget some personal wishes to bring out the best of this day's prospects. In your hurry, do not overlook good advice, friendly suggestions.

September 24 to October 23 (Libra)—Aim to do it (whatever it is) the best you know how, and as promptly as possible and you will have nothing to regret. Use Libra's inborn know-how.

October 24 to November 22 (Scorpio)—A day of mixed influences. First it's good, then it's the reverse. You will have to use keen judgment to make the most of it. But you can!

November 23 to December 22 (Sagittarius) — Familiar matters, personal affairs likely to make quickest advancement. Take time to recap prospects. Revitalize energy and get going.

December 23 to January 21 (Capricorn)—It is always better to have tried and not achieved than to have said, "I can't" and let it go at that. The trying itself brings knowledge, strength. Avoid over-indulgence.

January 22 to February 20 (Aquarius) — How well do you know yourself? A good question to ask yourself now. Be careful in associations, relationships; be tactful with loved ones. Don't spend savings foolishly.

February 21 to March 20 (Pisces)—Especially favored now: scientific research, children's affairs, religion, charities, chemistry, education, political science, music. Expand within reason.

You born today have numerous aptitudes and assets with which to achieve lasting success. Your straightforward manner, insight, initiative and knack for getting essentials done quickly help you stride ahead rapidly when you once make up your mind. Learn your faults and correct them. You are a conscientious worker, a clear-sighted leader; may resent criticism or interference; are prompt and like others to be. Brthdate: Waldeck-Rousseau, Fr. statesman.

(1955, King Features Syndicate, Inc.)

Daily Crossword Puzzle

ACROSS
1 Stock in trade
6 Sea moss
10 Wash
14 "—— Lucy": 2 wds.
15 Bottle
16 Resting
17 Queen's attendants: 3 wds.
20 Actor Jannings
21 Chop
22 Indigent
23 Hither's partner
24 Gruenther's post
25 Bankbook abbreviation
26 Author of "Back to Mandalay"
31 Oregon's capital
34 Bevan's nickname
35 Be listless
36 Type of dance
37 River of Virginia
39 Mme. Schiaparelli
40 A King of Israel
41 Fruit punch
42 Definite plan
43 Important Congressional committee: 2 wds.
47 Former "V.I.P. in U. N.
48 "The joke is ——": 2 wds.
49 Kimono sash
52 A rival of Middlecoff
55 Carousal
56 Rind
57 Colorado: 2 wds.
60 Contemporary cartoonist
61 King slain by Samuel
62 Over: Prefix
63 Lion's cry
64 Native of Lods
65 Be present

DOWN
1 Senior Senator from Wisconsin
2 Crockett's Armageddon
3 "Le Penseur" sculptor
4 Sin
5 Get the point
6 Fly a plane
7 A monument in Washington: 2 wds.
8 Clumsy one: Colloq.
9 Between Miss. and Ga.
10 Ten o'clock scholars
11 Hero of 2,327 performances
12 Bell
13 Snappish
18 Creator of Mr. Doolittle
19 "Every —— a king"
24 —— de plume
25 Dancer in "Fanny"
26 Congressman
27 Strong alkaline solution
28 Shaped core
29 Church recess
30 Scorch
31 Flatboat
32 —— mater
33 Small parrot
37 Actress Froman
38 Do sums
42 Unit
44 Staff member in Army
45 Hire
46 Hydrocarbon in fuel oil
49 African animal
50 Angler's goal
51 Slow
52 Identification mark
53 Sleuth Wolfe
54 Town in Sicily
55 Progress
56 Mythical river
58 Siesta
59 Pronoun

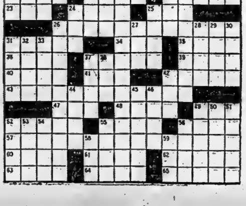

Answer to Previous Puzzle

DAVY CROCKETT

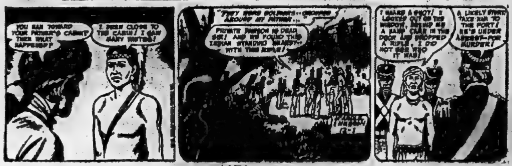

LI'L ABNER

OZARK IKE

MR. AND MRS.

JEFF COBB

BRINGING UP FATHER

TIPPEE AND CAP STUBS

RUSTY RILEY

use the Want Ads to BUY SELL RENT HIRE

DIAL WO 8-5757 AFTER 8.30 A.M. — DEADLINE WORD ADS 10.30 A.M. — SMALL SEMI-DISPLAY 10.00 A.M. FOR SATURDAY'S PAPER DEADLINE IS FRIDAY P.M.

WANTED - FEMALE

WOMAN TO CARE FOR 3 SCHOOL-age children during day. WO 2-3215 after 6.30 p.m. N30-3t

AVON COSMETICS AND TOILET-ries are in steady demand all year, so can give you good income for spare-time work. There may be an opening near you. Write Box 29, Ontario Intelligencer. N30-3t

RELIABLE HOUSEKEEPER FOR 3 adults. Live in. Light housework. Box 104, Ontario Intelligencer. N30-6t

RELIABLE GIRL TO CARE FOR 2 small children while mother works. WO 8-8385 after 6. N29-3t

PROTESTANT TEACHER FOR S.S. No. 5 Sidney, Hastings County, commencing January 3rd to June 30, 1956. Apply B. W. Meyers, Trenton R. R. 5. Sec.-Treas. State qualifications and salary. N28-6t

BABIES' CONVALESCENT HOME, Plainfield, telephone Thurlow 30, has opening for two reliable girls for household and nursery. To start immediately. Only girls between ages of 17 and 25 should apply. Wages from $70 up to $100 monthly. Nice living quarters. Mrs. Leonora Velleman. N23-tf

WANTED

TO BORROW: $1,700, ON CHATTEL mortgage. Will pay back $2,250. at $37.50 a month. Box 96, Ontario Intelligencer. D1-2t

$2,500. FOR FIVE YEARS. HOUSE improvements. Will pay 10% interest. Good security. Write Box 33, Ontario Intelligencer. D1-3t

ATTENTION FARMERS! WE WILL be pleased to pick up dead or crippled farm animals for sanitary disposal. For immediate service telephone collect Gordon Young Limited Belleville. WO 8-9075. Stirling 553 J3-etu-th-6-tf

TO BUY: USED SKATES. ANY SIZE. Bring to Hudson Shoe Repair, or call WO 2-4305. N30-3t

DECORATING AND PAINTING. ALL work guaranteed. No job too small. WO 2-4803. N29-3t

USED FURNITURE OF ALL KINDS, radios, electrical appliances. WO 2-0789. N29-3t

TO BUY: USED TILT ARBOR power saw. WO 8-7302. N29-3t

EXPERIENCED HAIRDRESSER TO manage or rent small shop. Well equipped and good clientelle. References required. Apply Box 6, Ontario Intelligencer. N29-3t

ALL TYPES OF HOUSES, IN OR near city. We are having many inquiries and need more listings. We will appraise free of charge. Eric Cooper, Real Estate, WO 8-7676 N28-1m

GOOD PASTURE FARM, 200 ACRES or more. Must have water. Prefer one with barn. House not important. Close to Belleville. Reply to Box 101, Ontario Intelligencer. N26-7t

FRESH AND SPRINGING COWS and big heifers. Aply Crystal Hotel, Elton McLelland. N23-1m

DRAPES TO MAKE, 3-DAY SERvice. Experienced seamstress. WO 8-8122. Guaranteed satisfaction. Will measure and hang. N19-1m

OLD FLASH BULBS, TRADE IN your old flash bulbs on new ones. Trade-in allowance 2c. Roluf's Camera Centre, 16 Victoria Ave. N12-1m

WE REQUIRE MONEY FOR A sound and profitable business investment. Box 79, Ontario Intelligencer. N11-tf

ALL TYPES LIVE POULTRY, HENS, chickens, broilers. Highest prices paid. John H. Sills. WO 2-0460. N1-1m

USED CAMERAS

TRADE IN YOUR OLD CAMERA ON a new one by any of the following manufacturers: Argus, Balda, Bolsey, Ansco, Ricohflex, Paxette, Bellandhowell, Keystone, Kodak, Rolleicord, Leica, Canan, etc. For the highest trade-in allowance see Roluf's Camera Centre, 16 Victoria Ave., Belleville. O15-2m

DEAD STOCK REMOVED
ATTENTION FARMERS! HIGHEST prices paid for dead, old or crippled stock. 24-hou. service. Phone collect WO 2-2727 Belleville, or 787 Stirling. Nick Peconi. S15-tf

SALES DON'T "JUST HAPPEN" NOW — THE MARKET IS DIFFERENT

Appraisal and effort aren't enough. You must be experienced and above all — resourceful. List with us.

D. J.
WHALEN
REAL ESTATE
N29-2w

WANTED FOR EXPORT

PAY HIGHEST PRICES FOR CLOSE AND BACKWARD

SPRINGER COWS

Phone or Write:
LOUIS LOEB,
HOTEL GILBERT, TRENTON
PHONE 6565
or
BOB EATON,
STIRLING, PHONE 637
D3-5-10-17-24-31

TENDERS

Tenders will be received by the undersigned up to and including December 13th, for body hardwood and cedar, delivered to the schools.

Tenders will be received by cord wood length or 16-inch length — also will receive tender for all or any school. Roslin School, 3 cord and ½ cord cedar; Plainfield, 4 cord and ½ cord cedar; Zion, 2 cord and ½ cord cedar; Bethel, 3 cord and ½ cord cedar.

Lowest or any tender not necessarily accepted.

LEE KETCHESON,
Secretary-Treasurer,
North Thurlow Area.
N30-3t

WANTED - MALE

EXPERIENCED BEVERAGE ROOM waiter. Man who can do tap work preferred but not essential. Also interested in men about 35 years of age who might wish to learn job referred to above. Box 68, Ontario Intelligencer. N30-tf

INSURANCE INSEPECTORS, LARGE American corporation wishes to hire men 22-28 to be trained as insurance inspectors; permanent position with vacation, group insurance and bonus system, promotion and salary based on ability and not on seniority; junior matriculation or better with some knowledge of typing; must have car. This job is presently in Toronto, Ontario, but there is a possibility of a future transfer to Belleville, Ont. Reply Box 26, Ontario Intelligencer. D1-3t

SINGER SEWING MACHINE CO.

REQUIRES ALERT, VIGOROUS

SALESMAN!

* Transportation Supplied
* Hospitalization
* Excellent Prospects for Promotion
* Holidays With Pay

Apply: R. A. WRIGHT
225 FRONT ST.
D1-3t

PERMANENT JOB FOR YOUNG MEN

TAKE A HEALTHY outdoor life, combined with fine pay, security and progressive pension plan and you end up with working conditions as interesting and fine as any in Canada.

For physically fit, forward-looking young Canadians, the Canadian Regular Army offers extensive opportunity . . . a really outstanding career.

Full information without obligation—see the

ARMY INFORMATION TEAM

WATCH LOCAL ADVERTISING FOR TIME AND LOCATION OR CLIP THIS COUPON AND MAIL TO:

Kingston Army Information Centre,
164 Wellington St., Dept. A.
Kingston, Ontario.

Please let me have full information on an Army Career.

Name ....
Street ....
CITY ....
I am ....Years Old

D1-3-6-8-10-13-15

Young Man

AGE 23 - 27
SINGLE

National sales finance company has permanent position available — leading to planned program of advancement!

Many employee benefits. Car and expenses provided. Must have at least matriculation. Banking and insurance experience of benefit, but not essential. Reply, giving full particulars to:

THE MANAGER,

Commercial Credit Corp.

177 PINNACLE STREET
BELLEVILLE
O29-tf

WANTED MALE OR FEMALE

EXPERIENCED SHORT - ORDER cook. Apply in person only to Belmont Restaurant, 289 Front St. N30-3t

EMPLOYMENT WANTED

ENGLISH WOMAN DESIRES PART-time office work. Experienced bookkeeper, cashier, all office work. WO 8-8516. D1-3t

BABY SITTING, OR WILL DO housework on hourly rate. Phone WO 2-4978. D1-3t

CLEANING — OFFICES AND PRIvate homes. Also baby-sitting. Phone WO 2-3064. D1-2t

RELIABLE WOMAN REQUIRES daily housework. Phone WO 8-8623. N30-3t

EXPERT FURNITURE REPAIR AND painting. WO 2-4408. N29-2w

ACCOM. WANTED

YOUNG EXECUTIVE DESIRES 3, 4 or 5 bedroom apartment or house to rent. East Hill preferred. Apply Box 47, Ontario Intelligencer. N29-4t

DOWNSTAIRS ROOM FOR SINGLE traveller. Abstainer. Write Box 34, Ontario Intelligencer. N29-3t

AUCTION SALE

Saturday, December 3rd, at 12 o'clock, 2nd Concession of Tyendinaga, 1 mile east of Shannonville Side Road.

Sandy Goodfellow, owner.

17 head of Holstein cattle; horses; hens; farm machinery; hay; grain and household effects.

Terms: Cash.

CAMERON BUNNETT
Auctioneer — Phone WO 2-1991
N23-30-D1

TO LET

3-ROOM HEATED APARTMENT AND bath. Electricity supplied. $30. monthly. 83 Frank St. WO 2-2834. D1-3t

2-ROOM APARTMENT, HEATED. Furnished. One or two adults. East Hill. WO 2-3686 D1-3t

2 THREE-ROOM GROUND FLOOR apartments. One heated and one unheated. Both furnished or unfurnished. Apply 147 Pinnacle. D1-3t

4-ROOM APARTMENT, WATER AND sink. One or two children welcome. Hydro. Road snow plowed. 8 miles north of Belleville. Apply Dan P. Smith, R. R. 2 Halloway, Phone Stirling 689. D1-3t

ROOM AND BOARD FOR MEN. ALL conveniences. WO 2-1505. D1-2t

FURNISHED COTTAGE, WINTERized, three rooms and shower. Apply Bell-Trent Snack Bar, Trent Road. N30-6t

3-ROOM APARTMENT, NEWLY decorated. 3-piece bath. Apply Mrs. Maines, WO 2-3167. D1-3t

TWO LARGE, WELL-HEATED, UNfurnished rooms. Suitable for light housekeeping. One child welcome. 190 William St. D1-tf

MODERN, 3-ROOM LOWER DUPLEX, including stove, refrigerator, built-in cupboards. Laundry tubs in basement. Close downtown. WO 8 6071 — WO 8-3197. D1-3t

SELF-CONTAINED, 3-ROOM, HEATed apartment. Immediate possession. WO 8-8309. D1-2t

UNFURNISHED, THREE-BEDROOM apartment. Partly heated. East Hill. No objection to children. WO 2-2318

FURNISHED OR UNFURNISHED 2-room apartment. Built-in sink, hot water, electricity. East Hill. WO 2-2318.

MODERN BASEMENT APARTMENT. Self-contained, heated, unfurnished. Suitable for business couple or one or two girls. Abstainers. Available December 15th. WO 2-4670.

3-ROOM APARTMENT AND BATH. Private entrance. Heated. Furnished or unfurnished. Complete with electric stove and refrigerator. Apply Farrar's Furniture. D1-tf

2-ROOM, FURNISHED, SELF-CONtained apartment. Ground floor. Separate entrance. WO 8-8214 after five. D1-2t

LARGE WAREHOUSE. ALSO 2-CAR garage. Central. Kellaway's, 20 West Bridge. N30-3t

MODERN 2-BEDROOM DUPLEX. Stove supplied for heating. WO 8-8707. N30-3t

ROOM, OR ROOM AND BOARD. FOR two men. WO 8-8937. N30-3t

5-ROOM BUNGALOW. OIL HEATED. Suitable family of 2. North Hill. State references, etc. Box 80, Ontario Intelligencer. N30-3t

2-ROOM APARTMENT. HEATED. Furnished. On bus line. WO 2-2986. N30-3t

COMFORTABLY FURNISHED, HEATed bed-sitting room. Central. Apply 222 George St. WO 2-3413. N30-4t

4-ROOM UNFURNISHED DOWNstairs apartment on Everett Street. Heavy wiring. $45 monthly. Available December 15. WO 2-3086. N30-3t

FOUR-ROOM BUNGALOW AT ROSSmore, on bay shore. Fully insulated. Apply 2nd house past Bon's Drive-in on Picton highway. N30-tf

3-ROOM APARTMENT, PRIVATE entrance, newly decorated. Apply Kellaway's, 20 West Bridge. N30-3t

HEATED, 3-ROOM DUPLEX, TRENT Road, Newly decorated. WO 8-9135. N29-4t

2-BEDROOM, FURNISHED, HEATED apartment, Garage. Good locality. Immediate possession. This apartment is for rent until April 30th. WO 2-4581. N29-tf

2-BEDROOM HOUSE. OIL HEATED. Close to downtown. $100 monthly. WO 8-9135. N29-4t

TWO-ROOM, FURNISHED APARTment. Near bus stop. WO 2-1675. N29-3t

ROOM AND BOARD FOR 2 GIRLS. Close to bus. WO 8-8867. N29-3t

HOUSE, OUTSIDE OF CITY. VERY reasonable rent. Apply Box 58, Ontario Intelligencer. N29-3t

MODERN APARTMENT. ALL CONveniences. Centrally located. Continuous hot water. $43 monthly. Adults only. WO 8-8169. N29-tf

MODERN APARTMENT. ALL CONveniences. Continuous hot water. Immediate possession. $43 monthly. No children. Apply 245 Ann St. from 2-4 or 7-8. N28-tf

NICELY FURNISHED HOUSEKEEPing room with running water. Suitable for 1 or 2. Central. WO 2-1345. N28-6t

2½ - ROOM, GROUND FLOOR apartment. Separate entrance. Private bath. Stove and refrigerator. Venetian blinds and drapery tracks. Immediate possession. Suitable for 2 adults. Maple Courts, 413 Bridge East. WO 8-7678. N28-tf

2 3-ROOM APARTMENTS, 86 STAtion street. Immediate possession. Apply Apartment 7, evenings. N28-1w

SMALL, UNHEATED, SELF-CONtained apartment. Adults only. Available December. Apply Box 63, Ontario Intelligencer. N28-6t

FOUR-ROOM, WINTERIZED COTtage near Belleville. City water. Available Now. WO 8-6125. N28-tf

NEW, MODERN, HEATED APARTment, L-shaped living-dining room, den, bedroom, kitchen and bath. Venetian blinds. Garage. $90. monthly. WO 2-0363. N28-tf

ACCOMMODATIONS FOR ELDERLY folk, pensioners and bed patients. Good nursing care. Good references from doctors and patients. Trenton 4204. N25-6t

ROOMS. BOARD OPTIONAL. CLOSE to bus stop. 187 Station St. N25-6t

APARTMENTS, HOUSES TO RENT. Yanover Realty. WO 2-4248. 247 Dufferin. Lots of parking space. N3-1m

2 FURNISHED LIGHT HOUSEKEEPing rooms. Adults. Abstainers. WO 2-4921. N2-tf

A HOME AWAY FROM HOME. Y.M.C.A., 20 Campbell Street. Rooms 1.50 daily, 7.50 weekly. A26-tf

TO LET

3-ROOM APARTMENT. CONTINUous hot water. Private entrance. $45. monthly. WO 2-0090. D1-3t

3-BEDROOM HOUSE, BATH, LIVING room, dining room, kitchen. Heavy duty wiring. Garage. Near bus stop. Possession immediately. Apply Box 56, Ontario Intelligencer. D1-3t

COSY FURNISHED, HEATED ROOMS for girls. Grill privileges. WO 2-2114 D1-3t

NEW, MODERN, BASEMENT APARTment, self-contained. 3 nice-size rooms, large entrance hall, modern kitchen and bath. Use of laundry and storage. Walls finished in fur panelling. Floors finished in new strawstick tile. Close to hospital. In new home. Adults. WO 8-9760 from 1 to 8 p.m. D1-3t

MODERN, SELF - CONTAINED, ground floor, 3-room apartment, with bath. Private entrance. Heavy duty wiring. Apply 30 Wilkins St. D1-3t

FOR SALE

CHRISTMAS TREES. ALL KINDS available. Order now. Deliver any time. WO 8-7810. D1-1w

LARGE SPACE HEATER WITH blower, 200 gallon tank, $80. WO 2-2901. D1-2t

ONE PARTLY WINTERIZED COTtage, 12' x 20', in Frankford. Must be moved. Also one '42 Ford pusher type bus. Ideal for mobile unit. Phone Frankford 328. N30-3t

McCLARY 3-WAY HEATER, GOOD condition; also kitchen extension table. WO 2-3232. N30-3t

THOR IRONER, PERFECT CONDItion; brown fur coat, size 16. WO 2-2119. N30-3t

HUDSON SEAL COAT, SIZE 38 to 40. Very reasonable. WO 2-2119. N30-3t

MUSKRAT SHORTIE COAT. LIKE new. Size 18. WO 2-4815. N30-2t

UPRIGHT PIANO; ARTIFICIAL fireplace; Thor ironer; small Quebec heater and annex, quantity of stove pipes. WO 8-7849. N30-3t

½-H.P. ELECTRIC MOTORS. GOOD condition. Apply after 5, 29 North Park St. N30-3t

NEW TAYLOR MADE ELECTRIC razor; first class General Motors car radio; cook stove, wick type oil burner, overhauled; steel crib, large size, with mattress. Reasonable for cash. A. E. Campbell, Watkin's dealer, Ameliasburg. Phone Mt. View 43-R-22. N30-3t

CHILD'S 3-PIECE GREY WINTER outfit, size 3x, $10.; lady's mouton, excellent condition, size 16 to 18, $35. WO 8-8106. N29-3t

WHY PAY MORE, WHEN YOU CAN buy for less. Come in and see our lines of sewing machines. We are clearing at 25% discount on all models. A small deposit will hold until Christmas. Cliff Baragar, 118 Front Street. WO 8-3541 days. WO 2-1366 evenings. N29-3t

I WANT TO APOLOGIZE TO MY many friends and customers over being so long installing Permaseal aluminum doors, windows, awnings. More men have been added to our staff and weather permitting, hope to catch up in the next few weeks. Also have large selection of nursery stock for spring. Cory, Eighty West Bridge. N28-6t

CHOICE QUALITY STOCK CALVES, year olds and cows. All Hereford and Durham. To be sold privately at my barn Saturday, December 3rd. We deliver. George A. McGowan, Phone 199-W Havelock. N25-7t

BUDGIES: CANARIES: CAGES; set waterless cookware, new. Ideal Christmas gifts. 11 Ritchie Ave. WO 2-4001. N23-1m

ALL KINDS OF MEN'S, WOMEN'S and children's clothing and shoes. H. Curson, 75 Dundas East. N1-1m

SOFT SLAB WOOD, CUT AND DElivered, $10 per cord. WO 2-0944. N11-1m

BAFFLED? BOTHERED? BEWILDERED?

When you feel all tired and weary,
It makes your Christmas far less cheery,
So take this hint and shop with pleasure
From the glittering jewellery treasure
At O'Connor's Jewel Box!

Of course you'll get the very best,
But, if the cash you can't invest,
Don't dismay — for you can pay
The easy, available, credit way
At O'Connor's Jewel Box!

O'Connor's Jewel Box
212 FRONT ST. — WO 8-7422
D1-3

Major Oil Company

REQUIRES

TANK TRUCK DRIVER-SALESMAN

AGE 25 to 30 YEARS

Junior to Senior Matric.

Good Wages
and Employee Benefits

Apply:
WO 2-2964
D1-tf

FOR SALE

HEATWAVE RANGETTE. GOOD condition. WO 2-1505. D1-2t

2 PAIR WHITE FIGURE SKATES, size 12, 1 and 2. WO 8-5055.

MODERN ITALIAN MASTER violin. Apply Box 107, Ontario Intelligencer. D1-3t

WALNUT CHINA CABINET; DUNcan Phyffe table. Excellent condition. Phone WO 8-9918. D1-3t

HOBBY LATHE, DRILL PRESS. IN good condition. WO 8-6504. D1-2t

BABY CARRIAGE, USED 3 TIMES. Child's kiddie car. WO 8-8378.

COLLIE PUPS, FROM GUARANTEED heeler stock. Apply H. Whitfield, R. R. 5, WO 8-5466. N29-D1-6

SLABWOOD: SOFT, $10; HARD, $15. Body hardwood, $18, 15-R-6, Thurlow. N30-tf

COLEMAN SPACE HEATER, 50,000 B.T.U. Like new. Reasonable. Apply 440 Bleecker Ave. N30-2t

2 TIRES AND TUBES, 600 x 16. WO 2-0062. N30-3t

BROWN MARE, 4 YEARS OLD. Well broken, quiet. Real nice mare. Phone Tweed 333-R-2. N30-2t

HARD-TOP TABLE; HALL RACK; oak buffet; extension table; 5-piece breakfast suite. WO 8-3996. N29-3t

KREME ROSTE BROAD BREASTED turkeys. Alive or fresh killed. Any size. Keith Johnston. WO 2-3314. N29-21t

MAN'S NAVY BLUE WINTER overcoat, size 38. 333 Charles St. WO 8-9773. N29-3t

KEYS DUPLICATED WHILE YOU wait! An extra key today saves worry tomorrow. Cooke's Keys & Bicycles, 142 Front. N26-1m

TUXEDO, IN EXCELLENT CONDItion. Finest material. Size 38. Dial WO 2-4813. N15-tf

MEN'S SUITS, ENGLISH FLANNEL and serge, in excellent condition. Size 38 and 40. Dial WO 8-7762. N15-tf

GOOD USED 45-GALLON DRUMS suitable for fuel oil. Crawford Metals, 51 Station St. WO 8-8477. O27-tf

Beautiful Pot Mums, Azaleas and Cut Flowers

WEESE'S Greenhouse

3 Miles South Picton Highway
PHONE MT. VIEW 8-R-4
D1-3t

At Kuntze's

SEVERAL GOOD USED
PIANOS
Including Heintzman, Newcombe, and Mozart
PRICED FROM
$79.00 up
ON TERMS TO SUIT

USED CONNOR AUTOMATIC
WASHER
Good Condition
PRICED FOR QUICK SALE
$139.50

SEVERAL GOOD USED
H.D. RANGES
All Reconditioned and Guaranteed
PRICED FROM
$39.00 up

R. E. KUNTZE & SONS
Limited
217 FRONT ST. — WO 8-6403
D1-2t

GIFT SUGGESTIONS AND WEEKLY SPECIALS

—*—

3-Pc. Luggage Sets
Scuff-Proof — Good Looking
BEST VALUE IN BELLEVILLE
$34.95

Fancy Boxed
Towel Sets
$2.59 to $3.69

OUR TOYLAND

Has every type of Pedal Car, Tractor and Tricycle. Drop in and see these items, they will make your boy very happy.

Do you need a Sectional Suite for that TV corner or rumpus room? Lovely colors. 2 sofas and matching chair, $139.50.

PERCIVAL ANNEX
333 FRONT ST. — WO 8-6383
N30-3t

FOR SALE

USED
WESTINGHOUSE LAUNDROMAT
Used Less Than 6 Months
REG. $369.
Only $275.

W. W. HAWLEY Ltd.
249 Front Street
BELLEVILLE
D1-3t

ROY IS CRAZY --- MAD!!

(SO SAYS MY BOSS)

BUT I AM GIVING

FREE! FREE! FREE!

A NEW HOOVER WASHER

with the purchase of any 33-ft. Mobile Home, or larger, between now and Christmas.

1956 MODELS ON DISPLAY

TEN MODELS

24 FLOOR PLANS

UP TO SIX YEARS TO PAY

Wheeler's Mobile Homes & Parts Ltd.
R. R. 3 BELLEVILLE
TRENTON 3113
N26-6t

THIS WEEK'S SPECIALS AT SIMPSONS-SEARS

100 GAL.
OIL STORAGE TANKS
Only 34.95

RIBBON SLAT
BED SPRINGS
All Standard Sizes
REG. 16.99
Only 14.88

FLOOR SAMPLE — 1 ONLY!
KROEHLER
T. V. SWIVEL CHAIR
REG. 69.50
Sale 39.88

1 ONLY!
WHITE CONSOLE
SEWING MACHINE
Beautiful Queen Anne Walnut cabinet. Slightly used but just like new.
ORIGINAL VALUE 212.50
Now 149.50 Cash
$5. DOWN — $11. MONTHLY

2- BURNER, HEAVY DUTY
ELECTRIC STOVE
Used
ONLY $25.

4-BURNER, APT. SIZE
GAS RANGE
Used — Lovely Condition
A Gift at $59.

SIMPSONS-SEARS
LIMITED
329 FRONT ST.

REAL ESTATE FOR SALE

W. J. McCORMICK
REAL ESTATE

$1,500. Down

1½-STOREY 3-BEDROOM HOME on West Hill. Large living room with separate dining room. Located on attractively landscaped lot 66' x 190', in good residential area. Low taxes. Close to schools and bus service.

$9,500. Full Price

MODERN BUNGALOW on East Hill. Attractive living room with rug brick fireplace and built-in bookcases. Dining area and modern kitchen with lots of cupboards. Hardwood and tile floors. Full basement with oil heating. Terms available.

$12,000. Full Price

1½-STOREY BRICK HOME on East Hill. Centre hall plan with living room "L" shaped to good-size dining room, 3 bedrooms. Tastefully decorated throughout. Full basement with oil furnace. Attractively landscaped lot. Low taxes. Easy terms available. Owner leaving city and open to offers.

W. J. McCORMICK
Insurance — Real Estate
172½ FRONT ST. WO 2-3237
— Evenings Phone —
LYLE BOWES — WO 2-2640
JAMES FOX — WO 2-2776

THE LITTLE WOMAN

"Isn't it wonderful? He almost makes you forget you're on a diet."

REAL ESTATE FOR SALE

$2,000. Down

MODERN BUNGALOW with 2 huge bedrooms. Extra large modern kitchen. Forced air oil heating and many other attractive features. Rough plumbing in basement for future apartment. Priced at only $9,950.

FARM

EXCELLENT FARM on the 4th of Thurlow, in choice farming area. Good brick house with 2 modern kitchens, basements, etc. Two barns. 120 acres of workland plus pasture, etc. $11,000. About $4,000. down to handle.

Full Price $6,500.

COMPACT, MODERN, 2-BEDROOM BUNGALOW. Oak floors, laundry room, large modern kitchen, etc. Located in low tax area in North end. Terms arranged.

$2,673 Down

LOVELY NEW, MODERN 6-room 1½-storey Brick home, just completed. Oak and tile floors. Full deep basement. Forced air oil heating. Large living room has a beautiful stone fireplace. This is the ideal family home. Will sell quickly at $12,000.

E. J. SAUNDERS
Realtor
INSURANCE — REAL ESTATE
KRESGE BLDG.—PHONE WO 8-7164
— Evenings —
E. J. SAUNDERS — WO 2-1126
G. W. JOYCE — WO 2-2923

D. J.
WHALEN
REAL ESTATE BROKER
BELLEVILLE — KINGSTON

Trent Road

THIS IS YOUR CHANCE TO BUY. We have a fine Stucco home on three acres of land right on the highway, half way to Trenton. The home has three bedrooms, living room with open fireplace, kitchen, basement. The lot has 100 ft. frontage and runs right to the bay. There are two storage buildings as well as a garage. Only $8,000. Terms for offers. Terms.

Look! — $500. Down

TWO-BEDROOM HOME. In very good condition. Oak and tile floors, insulated, heavy wiring. A very fine oil space heater and tank included; also venetian blinds, combination doors. Now vacant, move right in. Full price $3,900.

East Side

STOREY AND HALF, 3 BEDrooms, den, living room, large kitchen, bath. Full basement, furnace. Large lot. Central location. Full price only $7,500.

Solid Brick

ONE OF THE OLDER TYPE homes so very much in demand. This one is in real lovely condition with beautiful floors. Four bedrooms, very large living room, dining room, nice kitchen. Three piece bath with extra washroom on first floor. Hot water heating system with oil burner. Garage. We are asking $13,500, and can give easy terms.

Brick Bungalows

WE REALLY HAVE some very fine Brand New NHA approved homes. Some of these are now finished and ready to move right in. You owe it to yourself to see what we have. Why not call and let us show you around, at your convenience.

D. J.
WHALEN
Real Estate Broker
403 FRONT ST. Phone WO 2-1504
M. ROY ANDERSON — WO 2-4073
LEO BUCKLEY — WO 8-7160
N29-3t

REAL ESTATE FOR SALE

2-STOREY BRICK HOUSE, 11 ROOMS Suit large family or 2 couples. Oil heated. 21 Octavia. N28-1w

ANNE M. RAYBURN
Broker

2-Bedroom BUNGALOW

ON WEST HILL. Good-size rooms. Full basement with oil heating. Nicely landscaped lot. Low down payment.

VERY ATTRACTIVE 3-BEDROOM BUNGALOW, East Hill. Large rooms. Newly decorated. Full basement. Immediate possession. N.H. loan.

Laura McCormick
(Representative)
224 FRONT ST. — WO 2-2884
EVENINGS — WO 8-6997

D. J.
WHALEN
REAL ESTATE BROKER

NEW RECORD

It's never been done before. In the past 24 hours we have SOLD not less than FIVE HOMES. Call us anytime for ACTION.

D. J.
WHALEN
Real Estate Broker
403 FRONT ST. — WO2-1504

NOTICE

BEST WISHES FOR SUCCESS

To Mr. Lee Gould on the opening of his modern "Smoke and Variety Shop" on Bridge Street East, opposite Farrar's.

We were pleased to handle the leasing arrangements.

D. J.
WHALEN
REAL ESTATE BROKER

PUBLIC NOTICE STREET CLOSING

of part of the street allowance of Colborne Street from the west side of Coleman Street to the east side of King Street in the City of Belleville.

NOTICE is hereby given that at the regular meeting of Council of the City of Belleville to be held in the Council Chambers at the City Hall on January 23, 1956, a by-law will be passed for the closing of and sale of the road allowance of Colborne Street from the west side of Coleman Street to the east side of King Street, and for the sale thereof.

ANY PERSON or his agent who claims that his lands will be prejudicially affected will be heard at the said meeting.

Plan and description of that part of said street to be closed up are on file in the office of the Acting City Clerk.

DATED AT BELLEVILLE THIS 28TH OF NOVEMBER, 1955.

ROBERT A. PRINGLE, Q.C.,
City Solicitor.

(Mrs.) ANNE HAGGERTY
Acting City Clerk.
D1-8-15-22

AUTOMOTIVE

'51 MERCURY SEDAN, RADIO, overdrive, air conditioning. Good condition. $665. Apply 86A Station Street. N15-tf

'50 CHEVROLET, PRIVATE. VERY clean. In perfect condition. Will take trade and can give terms. Box 49, Ontario Intelligencer. D1-3t

$30 DOWN OR 24 MONTHS TO PAY. '50 Studebaker green sedan, A1 condition. If interested phone WO 8-8134. N30-3t

'50 CHEV. COACH, $695; '50 DODGE coach, $795; '49 Dodge sedan, $695; '48 Mercury, $395; '48 Chev. sedan, $495; '47 Ford coupe, $295; '48 Monarch sedan, $225; '46 Dodge sedan, $195. Wellbanks Auto Sales, 135 James St. N30-3t

'49 MONARCH SEDAN, A1 CONDITION. Reasonable. Cash or terms. WO 2-1413 after 7 p.m. N30-3t

'49 MORRIS OXFORD SEDAN. GOOD running condition. $185. Apply 440 Bleecker Ave. N30-3t

2 WILLYS JEEPS, '50 AND '46. GOOD rubber. Clean. With tops. Phone 254-R-3, Colborne. N29-3t

LATE MODEL PONTIAC HEAVY duty mufflers. Regular $9.45 Our price $6.50. Canadian Tire N4-1m

SUPER QUALITY PERMANENT type bulk anti-freeze. $2.59 gallon. Canadian Tire Corporation Belleville. O6-1m

Attention Car Buyers!

'49 MODELS TO NEW CARS ONLY

OUR LOW COST FINANCING AND INSURANCE PLAN WILL HELP YOU MAKE A BETTER DEAL

BEFORE YOU BUY - - - TALK TO US

W. J. McCORMICK
Insurance — Real Estate

172½ FRONT ST. — WO 2-3237
N1-stu-th-f-tf

BELLEVILLE'S BEST USED CARS AND TRUCKS

—*—

NO PAYMENT UNTIL JANUARY 16, 1956

—*—

J. B. BOYCE & SONS
LIMITED
350 FRONT ST.—FOXBORO RD.
WO 8-8845 — WO 8-7152 — WO 8-5154
N9-em-w-th-f-tf

AUCTION SALE

Electrical Appliances, Household Effects, etc., Dawson's Motel, just East of Deseronto, Highway 2, Saturday, December 3rd, at 1.00 o'clock the following:

Admiral upright 11-cu. ft. deep freeze, used 6 months; Westinghouse 8-cu. ft. electric refrigerator; Royal electric floor polisher, nearly new; gas automatic wall heater; electric vacuum cleaner; 2 sets of heavy chrome kitchen tables and chairs; 6 beds, springs and spring-filled mattresses, A1 condition; Elgin 5-h.p. outboard motor; power lawnmower; Holbart 5 kw. 120 w. 60 cycle automatic generating plant with 1 h.p. motor, this plant in exceptionally good condition; 3 electric washing machines; Sunbeam mixmaster; McClary twin electric ovens; day-bed; 2 dressers; bedding; dishes; silverware; 8 boats; lawn chairs; 2 new doors, 3' x 7'; large quantity of other items not listed.

Terms: Cash.

Harry Sweetman, owner.

H. BRUCE SNIDER,
Auctioneer
Phone Odessa 43-R-14

AUCTION SALE

Saturday, December 10th, at 12 o'clock, 1st place west of Shannonville Gravel on Blind Second of Tyendinaga Township.

Sam Elliott, owner.

19 head of registered and grade Holstein cattle, blood tested, vaccinated and from unit; horses; pigs; Ford Ferguson tractor farm machinery; hay; electric washer; studio couch; piano and stool; rockers; cabinet radio; chairs; dishes, and many other articles.

Real Estate: Subject to reserve bid. 90 acres with barn and other out buildings.

Terms: Cash.

CAMERON BUNNETT
Auctioneer — Phone WO 2-1991
D1-7-8

AUCTION SALE

Friday, December 9th, at 1 o'clock. Estate of Allen Seero, 2½ miles south of Shannonville on Bay Shore Road.

Delco system, in working order. De-co washer; wagon; seed drill; cultivator; hay tedder; disc harrow; hay fork and slings; 45 gal. drums; garden seeder; 80 pieces steel roofing; 3-piece chesterfield suite; Norge space heater; beds; dining table; sideboard; battery radio; Findlay cook stove; rockers; kitchen table; chairs; day-bed; gramaphone; dressers; wash stands; small tables; floor coverings; couches; drop-leaf table; lamps; violin; trunks; rugs; bedding; silverware; tools; dishes; cooking utensils, etc.

Terms: Cash.

CAMERON BUNNETT,
Auctioneer — Phone WO 2-1991
D1-6-7

The double-barred cross, which appears on Christmas seals sold by Tuberculosis Associations, is the world-wide symbol of those who fight tuberculosis.

BUSINESS DIRECTORY

ACCOUNTANTS

T. A. MACHOLD
PUBLIC ACCOUNTANT — AUDITOR
236 Front St (West Robertson Block)
PHONE WO 2-4621
RESIDENCE: MT. VIEW 40-R-13
S3-1y

KENNETH J. SODEN
PUBLIC ACCOUNTANT — AUDIT
236½ FRONT ST.
BELLEVILLE — WO 2-3949
S7-tf

W. S. STONE
CHARTERED ACCOUNTANT
209 PINNACLE STREET
(Hotel Quinte Annex)
WO 2-4263
S26-tf

GEO A. WELCH and COMPANY
Chartered Accountants
BELLEVILLE
(Stobie Building)
WO 2-2989 244 Pinnacle St
Ottawa — Cornwall
S2-tf

ANTIQUES

BOUGHT — SOLD
Primitives, Prints, Manuscripts
Gold, Silver, Copper, Pewter, Brass
Glass China
Antique Weapons
Indian Artifacts
T G. WRIGHTMEYER
Period Furniture — Orientals
:53 Dundas St W. — Belleville
S9-tf

ARTISTS' SUPPLIES

QUINTE
PAINT AND WALLPAPER
GRUMBACHER "PRE-TESTED" OILS
BRUSHES — CANVAS — EASELS
RUBBER MOLDS—POSTER COLORS
A COMPLETE LINE OF ARTISTS MATERIALS
18 McANNANY ST WO 8-8504
(On the Market Square)

ARCHITECT

WATSON and WIEGAND
ARCHITECTS
346 FRONT ST. BELLEVILLE ONT.
S9-tf

BUILDERS' SUPPLIES

LUMBER
ROOFING — INSULATION
SIDINGS — WALLBOARDS
MASONITE — PLYWOOD — SASH
DOORS — MOULDING
HARDWARE
E. D. MOTT
Lumber and Builders' Supplies
370 FRONT ST. WO 2-3284
S3-tf

CONSULTING ENGINEER

R. FRANK QUICK
(Consulting Engineer)
Design and Supervision of Heating, Plumbing, Ventilating, Air-Conditioning and Lighting
10½ MOIRA ST. E. WO 8-8651
N9-1y

CATERING

McCAW'S DRIVE-IN
For Meal Reservations
Office and Club Parties
Wedding Receptions.
FOR RESERVATIONS
WO 8-8403
N13-1m

CONCRETE

McFarland Ready Mix
Concrete Products Company
Foxboro Road
WO 2-2078
Trenton-Zenith 58000 (no toll chg.)
Picton Inquiries 706
"IF IT'S MIXED BY McFARLANDS IT'S GOOD"
FREE ESTIMATES
J8-1y

W. DANFORD and SON
Concrete Walks, Driveways,
Footings and Foundations
Carpentering & Cabinet Making
Phone WO 8-5622

CARTAGE

For Courteous and Efficient
MOVING SERVICE
and
CARTAGE
WO 8-9711
ART BRIDGE DELIVERY
Fully Insured
M19-1y

CHIROPRACTORS

FREDRICK FORSTER, D.C.
256½ Front St.
Quick & Robertson Bldg.
WO 8-9514
O26-tf

ROBERT D KNOX, D.C.
Doctor of Chiropractic
X-RAY
204½ FRONT ST.
(Over Stroud's Gift Shop)
PHONE
Office WO 8-9902—Res WO 8-7293
A17-1m

EAVESTROUGHING

Eavestrough Installed
Roofing and General Repair
Free Estimates
ROBERT BAILEY
Point Anne WO 8-8876
J4-1y

EAVESTROUGH ROOFING

Roofing of All Kinds, Shingled, Built-up, Metal, etc.
EAVESTROUGHS INSTALLED
30C PER FOOT AND UP
Budget terms can be arranged with or without down payment, if required
GEORGE BAILEY
POINT ANNE WO 8-8880

FLOOR FINISHING

EARLE DARRAH
Dial WO 8-6078—56 Bridge St. E
SANDING MACHINES and FLOOR POLISHERS FOR RENT
Expert Installation on Marble Rubber Tile and Marboleum Floors
FREE ESTIMATES
As Near As Your Phone
S15-tf

FLOORS and WALLS

PIDUTTI — FABBRI
TILE and TERRAZZO CO.
GLAZED and CERAMIC FLOOR and WALL TILE
TERRAZZO FLOORS - Guaranteed
Repairs on Tile and Terrazzo
Cement Flashing a Specialty
FOR FREE ESTIMATES
PHONE WO 8-7735
OR WO 8-6336
N28-tf

FOOT SPECIALIST

H. W ROBESON
FOOT AND APPLIANCE SPECIALIST
Fallen arches, swollen ankles, metatarsal, hammer toes and cases arising therefrom such as arthritis, sciatica rheumatism and knee trouble.
OFFICE HOURS: 9 to 12 - 1 to 5
Evenings by Appointment
144 FRONT ST — PHONE WO 2-0763
(Opposite Capitol Theatre)
J6-tf

HAIR DRESSING

LEEMAN'S HAIRDRESSING
187 GEORGE ST.
OUR SKILLED OPERATORS ENSURE YOU THAT PERFECTLY GROOMED LOOK."
Phone WO 2-4184 for Appointment
S29-tf

INSURANCE

HALL & EARLE
(Nora B. Earle, Sole Owner)
ACCIDENT and PLATE GLASS
General Insurance Fire, Automobile
278 FRONT ST. PHONE WO 8-7714
224 ANN ST. WO 8-7843
S3-tf

BURROWS & FROST
GENERAL INSURANCE
and INVESTMENT SECURITIES
Freeman E. Burrows, Mgr.
246½ FRONT ST. WO 2-2281
S1-53

MIMEOGRAPHING RUBBER STAMPS

THE JAMES TEXTS LIMITED
Fast, efficient work covering all needs: Reports, Circular Letters Statements Clubs Lodges, Churches etc. Three day service on all types of Rubber Stamps Numbering Machines and Supplies.
179 - 183 Front Street
PHONE WO 8-6775
S6-tf

PLATING

BELLEVILLE PLATERS
Specialists in Copper, Nickel, Chrome Plating
Phone WO 8-5183 P.O. Box 142
(Next to Y.M.C.A. Campbell Street)
S4-tf

SLIPCOVERS

SLIPCOVERS
JEANNE JACKSON
Phone Trenton 7019
Custom-Tailored
Slipcovers - Draperies Bedspreads
MATERIALS SUPPLIED
ESTIMATES GIVEN
J4-1y

RENTALS

QUINTE
PAINT AND WALLPAPER
TO RENT — BY DAY OR WEEK
FLOOR SANDERS
FLOOR POLISHERS
PAPERHANGING KIT
ALUMINUM EXTENSION LADDERS
24, 30, 36 and 40 ft.
18 McANNANY ST WO 8-8504
(On the Market Square)

TYPEWRITER REPAIRS

THE JAMES TEXTS LIMITED
Prompt and Efficient Repairs on ALL MAKES OF MACHINES
Typewriters and Adding Machines for Rent
179 - 183 Front Street
PHONE WO 8-6775
S1-tf

UPHOLSTERING

Special Christmas Prices!
HOLLANDIA UPHOLSTERING
K. BYLSMA, Prop.
ALL TYPES OF FURNITURE
REBUILT - REMODELLED
REPAIRED
FREE ESTIMATES
281 NORTH FRONT ST. WO 8-7503
N5-1m

UPHOLSTERING
ROSSMORE UPHOLSTERY
Phone Mt View 44-R-12
New and Re-cover Work
Furniture and Automobile
Free Estimates—Samples supplied
Air-Foam Rubber a Specialty
HOWARD LOCKWOOD
R.R 7 BELLEVILLE

WATER LOCATOR

HERBERT FOX, 10½ ISABEL ST. Belleville. Phone WO 2-3184 evenings. 40 years' experience. O27-1m

VETERINARIAN

DR. KEITH B. HARRISON
VETERINARIAN
Offices 1 Mile South of Roslin
On Highway No 37
PHONE 333-R-14
And at Tweed Feed Mill
PHONE TWEED 8
J18-tf

DR. PAUL FOSTER
VETERINARIAN
Office at:
28 COLLEGE ST. E.
BELLEVILLE
PHONE WO 8-8843
S6-tf

WHO CAN DO IT?

BUILDING SUPPLIES

G F AIRHART LUMBER CO TELEPHONE WO 2-3124 Station St Rd Lumber roofing hardwood flooring plywood, sash doors mill work gyproc, gyproc lath insulation A10-tf

LUMBER, SHINGLES DOORS sashes, millwork cement builders' hardware. Houston Company Limited St Paul St WO 8-6428 J30-tf

LUMBER, ROOFING INSULATION sidings wallboards masonite plywood, sash, doors, moulding hardware. E D Mott, 370 Front Street WO 2-3284. J30-tf

CONCRETE

READY MIXED CONCRETE FOR ALL your requirements McFarland's Ready Mix Concrete Products Company, Foxboro Road, WO 2-2078 "If it's mixed by McFarland's it's good." Free estimates. N12-1m

DRESSMAKING

DRESSMAKING AND ALTERATIONS Ladies' suits, coats, dresses and sportswear. Personal and prompt service. WO 2-1156. O26-1m

FRESH FISH

FRESH CAUGHT PICKEREL, LAKE whitefish and dressed mudcats Bay of Quinte Fisheries. WO 8-9154. N10-1m

ICE and FUEL

HARRY SMITH, ICE, COAL, FUEL, Pinnacle St. WO 8-7919 M3-tf

PLASTERING

CEMENT BLOCKS STUCCOED: basement walls plastered, white-coated, waterproofed. Free estimates. Work guaranteed. WO 8-8178. N11-6t

PAINTING & DECORATING

IF YOU WANT A PAINTING JOB done a little better than you have been having, call Moran Enterprises Mt. View 29-R-31. Free estimates. O29-1m

VENETIAN BLINDS

VENETIAN BLIND SERVICE
Blinds Cleaned, Retaped, Recorded and Repaired
BELLEVILLE
DIAL WO 2-4662
J26-1y

SHARPENING SERVICE

LAWNMOWERS, SAWS, SCISSORS knives, machine sharpened 85 South John Street Mr Joe Ruggeri Pick up and deliver. O13-1m

T.V. SALES AND SERVICE

ALL - WAVE AERIALS: AERIAL change-overs; electric rotators Phone Finkle Electric WO 2-2860 for prices. N6-1m

D CAIRN TELEVISION SALES, installation and repair Expert and efficient work guaranteed WO 2-2314. A22-tf

SLAUGHTERING

ALL TYPES LIVESTOCK DRESSED or ready for locker. Omar Chisholm R. R. 5, Belleville, WO 8-3850 N4-1m

TRUCKING

RICH BLACK LOAM, SAND FILL and rotten manure Cinders, crushed rock, cement gravel. Phone Mel Barriage, WO 2-2189. O24-1m

RICH LOAM, 5 YDS $7 BRICK AND block sand, cement gravel, clay soft and gravel fill. Ivan May WO 8-8117. N3-1m

LOAM, SOFT FILL GRAVEL SAND crushed stone, cinders. General trucking. Morrison Bros Cartage Phone WO 8-7606 A6-tf

CLASSIFIED RATES

MINIMUM CHARGE 60c FOR ONE INSERTION
(Not Over 20 Words)

TWO CONSECUTIVE INSERTIONS $1.00

THREE CONSECUTIVE INSERTIONS $1.20

EACH ADDITIONAL WORD OVER 20 WORDS WILL COST 3c FIRST INSERTION 2c SECOND CONSECUTIVE INSERTION AND 1c FOR EVERY INSERTION THEREAFTER

PLEASE NOTE
ALL CLASSIFIED ADS ARE PAYABLE THE FIRST DAY OF PUBLICATION

Otherwise Rate and a Half will be charged

NO PAPER?

CALL

Checker Taxi WO 8-6464

IF YOUR ONTARIO INTELLIGENCER HAS NOT BEEN DELIVERED BY 6.30 P.M. — 7.00 ON FRIDAYS
Call WO 8-6464 and Checker Taxi will take one to you as soon as possible.
This service applies only within the Belleville City Limits

If you have a shopping problem,
And simply can't decide;
Just look in the columns
Of our Christmas Classified.

SPLENDID FOR HER

IN MODERN, FASHIONABLE clothes, the woman in your life deserves the best. William's Ladies' Wear, 267 Front. N30-6t

GIFTS BY ELIZABETH ARDEN

WHY NOT DROP IN TODAY AND see our beautiful Elizabeth Arden beauty kits? Lattimer's Drug Store. N30-6t

KIDDIES' TOYLAND

JUST WHAT EVERY LITTLE GIRL wants! A reliable Betsy-Wetsy Doll . . . She blows her nose, cries real tears, drinks from a bottle and wets like a real baby. For only $7.95 at Walker Hardware. N30-3t

BICYCLES AND TRICYCLES. AS Christmas gifts they always please the boys and girls. Also the new "Try Bike" for two to eight years. Cliff Baragar, 118 Front. N23-1m

SHOP AT PERCIVAL'S TOYLAND, 333 Front. Wheel goods, kindergarten sets, mechanical toys, dolls trains, games, sleighs, telephones, guns. N23-1m

FOR HER

THE CADILLAC OF WASH MACHines, for any age, right up from "teens. The Inglis users all declare, there is no other to compare. For quality, price and a big guarantee. All this, at the John Lewis Company, 263 Front St. WO 8-5323. N30-2t

ALL THE SPARKLE AND GLITTER of Christmas will be reflected in the costume jewellery you buy her from Paul Marcier's. N30-6t

ONE DOLLAR WILL HOLD YOUR Jewellery Gift. For Diamonds, Watches and Jewellery see Bert Lewis, Jeweller, McCarthy Theatre Building. WO 8-8041. N23-1m

SEWING MACHINES

GIVE A SINGER SEWING MACHINE for Christmas. Prices from ninety-four dollars, or $1.25 weekly. 323 Front. N23-1m

EARLY DATE

PEGGY'S BEAUTY SALON REMINDS you to make appointments early during the Christmas party season. WO 8-6974. N23-13t

DURING THE CHRISTMAS SEASON: don't delay, call today; an early appointment saves disappointment. Brittania Salon, WO 2-0767. N23-13t

FAMILY GIFTS

OUR SERVICE IS FRIENDLY. WE sell just the best. So for this Christmas, may we suggest, you pay us a visit along with your friends. You'll go home contented. A better deal ends! John Lewis Co., Ltd., 263 Front St. WO 8 5325. N30-2t

CHRISTMAS SALE — ELECTRIC floor polisher. Only $45.95. $5. down. Provincial Tire, 384 Front Street. N30-3t

"FIESTA WALLS." SOMETHING new. Please mother or dad for Christmas. Add distinction and appearance to the family car. Cliff Baragar, 118 Front. N23-1m

FREE TURKEYS! PURCHASE OF $100, or more at Farrar's gets you a free turkey. B. B. Farrar. N23-1m

SEE OUR COMPLETE LINE OF electrical Christmas gifts. Come in and use our Christmas lay-away plan. Hibbard Electric. N23-1m

GIFTS FOR EVERYONE AT Seymour Hardware, 363 Front St. A complete line of Beaver power tools and kitchenware. N23-1m

ELECTROLUX WITH AUTOMATIC cord winder and self-sealed ejected dust bag. Also regular models of cleaners and polishers. Electrolux Office, Phone WO 8-8388. N23-1m

TOYS, WAGONS, CHRISTMAS wrappings, tools, kitchen appliances. Coulter's Hardware, 111 North Front. WO 2-4928. N23-1m

You Can Buy for Less
AT
DAVID'S
STORE-WIDE
CHRISTMAS
SALE

GIFTS FOR THE WHOLE FAMILY!
LOW DOWN PAYMENT
EASY TERMS

DAVID'S
312 FRONT ST. — BELLEVILLE
N30-3t

CHRISTMAS FLOWERS

BEAUTIFUL FLOWERS AND FLOWering plants of lasting loveliness are truly living symbols of the Christmas spirit. See them at Belleville's leading florist, Templer Flower Shop, operated by Wm. G. Rowland, 293 Front Street, directly opposite Upper Bridge. WO 2-0907. N23-1m

LEATHER GOODS

SPECIAL CHRISTMAS GIFTS: LUGgage, Billfolds, Writing Cases, Handbags, Jewel Boxes. Initialled free. Leslie's Shoe Store, 233 Front Street. N23-1m

GIFTS — LUGGAGE — HANDBAGS. Leathergoods purchased from us initialled free. Dyble's Leather Goods, 186 Front St. N23-1m

GIFT SUGGESTIONS

UNDERWOOD PORTABLE TYPEwriter. A practical and perfect gift for Christmas. Get yours at O'Neil Sales, 123 Front Street, Belleville. WO 8-8870. D1-20t

GIVE BOOKS OF FAMOUS PLAYERS tickets this Christmas. Honored in all Famous Players Theatres coast-to-coast. Now on sale Hibbard's Electric; Don's Cigar Store, 38 Bridge Street East; members of the staff and Belle box office. Phone WO 8-6066. N30-6t

BICYCLES, TRICYCLES, WAGONS, sleighs. Everything for the bicycle. Cooke's Keys & Bicycles, 142 Front Street, opposite Capitol Theatre. N23-1m

BAFFLED, BEWILDERED AND Bothered? Don't know what to give, tired out looking? Come to Roluf's Music Centre, give an R.C.A. Victor Gift Certificate. Good at any time. Make shopping easy. N23-1m

THE IDEAL GIFT FOR CHRISTMAS! Books of Odeon Theatre Tickets. Adults $3.18; Children $1. Good in any Odeon Theatre coast to coast. McCarthy Theatre. N23-1m

CHRISTMAS T.V. BARGAIN!
Special T.V. Set!
SUPER
21" CROSLEY
COMPLETE WITH BASE
30' AERIAL — SERVICE CONTRACT
$264.50
$12. MONTHLY
IRELAND'S
APPLIANCES
210 FRONT ST. — WO 8-8461
N30-3t

FOR THE SPORTSMAN

SKATES, HOCKEY EQUIPMENT, fishing tackle, hunting supplies, golfing equipment, games, sleighs, skis, badminton. Bob Blaind, 31 Bridge St. East. N23-1m

FOR THE YOUNG CROWD

"THE TRY BIKE," IDEAL CHRISTmas gift for boys or girls, two to eight years. Must be seen to be appreciated. Cliff Baragar's, 118 Front. N23-1m

STEPHEN LICENCE LIMITED, 299 Front Street. Bicycles, tricycles, wagons, toboggans, sleds, skis, hockey equipment, figure skates, flashlights, batteries. N23-1m

TENDERS

FOR
BUILDING RENOVATIONS
TO
CANADIAN LEGION HALL
122 PINNACLE STREET
to be in the hands of
Secretary by
12 NOON, FRIDAY, DEC. 9th
Specifications may be obtained from
C. F. Leggat
75 Bridge St. W.
Lowest or Any Tender Not Necessarily Accepted
N29-3t

LOST

FROM BURNHAM STREET, BLACK Persian cat with white face and feet. Reward. WO 8-8979. N30-3t

MAN'S BROWN WALLET, VICINITY of Arena and Front Street, containing sum of money and important identification papers urgently needed. Reward. Phone WO 2-3897. N29-3t

NOVEMBER 18th, FROM SIR WINston Churchill School, by Grade One girl, pair of brown, fur-lined galoshes. WO 2-2336. D1-3t

WANTED!

—*—

100 Volunteer Walking Personnel

FOR

SANTA CLAUS PARADE

15 YEARS OR OVER

APPLY:

NO. 2 FIRE HALL
West Moira St.
OR
Phone WO 2-2010

—*—

MUST KNOW BY FRIDAY MORNING AT 9 A.M.

NOTICE TO CREDITORS AND OTHERS

IN THE MATTER OF THE ESTATE OF CATHERINE BEAL.

Creditors of Catherine Beal, of the City of Belleville, Widow, who died October 15th, 1955, must file claims with WILLIAM ARGUE, Solicitor, 256½ Front Street, Belleville, Ontario, Solicitor for James Earl Beal, Executor, on or before the 15th day of December, 1955, after which date the estate will be distributed. N17-24-D1

NOTICE TO CREDITORS

IN THE ESTATE OF FRANK WILLIAMSON CHAPIN, Deceased.

All persons having claims against the estate of the above-named deceased, late of the City of Belleville, in the County of Hastings, who died on or about the 31st day of May, 1955, are required to file proof of same with the undersigned on or before the 20th day of December, 1955, after which date the estate will be distributed having regard only to the claims of which notice has been received.

DATED at Toronto this 11th day of November, 1955.

PETERS & WEYSTEIN,
240 Conwell Avenue,
TORONTO, Ontario.
Solicitors for the Executors.

NOTICE

MRS. C. CANELLO has been appointed AVON representative for Halloway and Ivanhoe districts and would appreciate your business. Products guaranteed. Phone Stirling 787. D1-6t

PETS FOR SALE

GERMAN SHEPHERD PUP. PHONE Stirling 787. D1-3t

AMERICAN COCKER SPANIEL puppy. Purebred. Black. Female. Will hold until Christmas. WO 8-6883.

CHRISTMAS PUPPIES

WILL HOLD FOR CHRISTMAS, Welsh Corgi, Toy Fox Terriers, Spaniels and Boston puppies. Male and females. Mrs. Nancy Ellis, Edgetown Kennels, R. R. 5, Belleville, Avondale Road. N23-1m

PROFESSOR DIES

TORONTO (CP)—Walter Libby, 88, retired college professor, lecturer and author, died Wednesday after a long illness. A professor of history, Mr. Libby taught at Northwestern University, Carnegie Institute of Technology, University of Pittsburgh, the Mellon Institute, the University of Chicago and the University of Toronto. He was born at Port Hope.

SIGN TRADE PACT

DAMASCUS, Syria (Reuters)—Syria and Communist China Wednesday signed a trade and payments agreement providing for establishment of official commercial representatives in the capitals of both countries. The countries pledged themselves to encourage and widen mutual trade and to establish a balance between imports and exports.

Contractors or Industrials

SPECIAL

No.1 COMMON FIRE LUMBER "DRY"

PRICED TO CLEAR

TALLY

2 x — 15/8, 4/10, 7/12, 23/14, 10/16
31/18, 8/19, 20/20

2 x 12— 3/8, 7/10, 10/12, 4/14, 15/16
1/17, 13/18, 2/19, 14/20

3 x 12— 1/18

TOTAL 4660 Ft. Bd. Measure

REGULAR $230.00 PER M BRD. MEASURE

SPECIAL $150.00 per M. Brd. Measure

OR $650.00 PER COMPLETE LOT

BEAVER LUMBER Co. Ltd.
101 CHURCH ST. DIAL WO 2-3495

FOR RENT

STREET FLOOR SPACE ABOUT 600 SQ. FT. SUITABLE FOR OFFICE OR STORE, BEING 159 FRONT STREET, AVAILABLE 1st. DECEMBER.

Apply

Jamieson Bone & Co.
163 FRONT ST.

Are your house and furnishings INSURED for what they are worth ?

MORTGAGE LOANS and INSURANCE
Individual Attention and Budget Terms
JAMIESON BONE & CO.
163 Front St. WO 8-6766

Paz Flies Home To Take Charge Of La Prensa

BUENOS AIRES (AP)—Alberto Gainza Paz, famed Argentine editor, flew homeward today to take charge once again of his family's newspaper La Prensa, seized by Juan D. Peron and freed by the men who overthrew the dictator.

A tumultuous welcome was prepared for Gainza Paz, who was due early tonight from New York after nearly five years' exile in Uruguay and the United States.

Provisional president Pedro Aramburu's caretaker government, pledged to right Peron's wrongs and restore democracy, issued simultaneous decrees Wednesday returning La Prensa to the Paz family and abolishing the Peronista party.

This done, government officials launched intensive talks with Henry P. Holland, Spanish-speaking United States assistant secretary of state for inter-American affairs who flew in Wednesday for a three-day visit during a Latin American tour.

Holland, who is accompanied by Samuel Waugh, president of the U. S. export-import bank, planned to confer today with Dr. Paul Prebisch, the government's economic adviser. The topic undoubtedly would be possible U. S. economic aid for the new Argentine regime, which has inherited many financial problems left by Peron.

Some leaflets proclaiming 'Get out, Mr. Holland' were scattered in Buenos Aires by Argentina's small Communist party as Holland arrived. A few hours later government circles let it be known the authorities were considering outlawing the Communists.

Had Backache; Food Upset Stomach; Always Tired

"There has been such a definite improvement in the way I feel since I've been taking Syntona that I will certainly recommend this medicine to any person troubled as I was," said Mr. Maurice Verbraeet, 43 Cross Street, Chatham, Ontario, in a recent report.

His Experience

"The trouble of mine started about 2 years ago and ever since then I've had to be careful of what I ate. I would suffer with gas, indigestion and sour acid risings. Then I became troubled with backache and rheumatic pains in my limbs, joints and muscles. My nerves seemed to be all on edge, so I could not get my proper sleep at night. I was always tired and subject to throbbing headaches and constipation.

"But this is all changed since I've used Syntona. Although I eat heartier meals, my stomach doesn't trouble me, backache and the other pains are relieved and my nerves are calmed down. As a result I sleep better, feel rested and am not always tired as before. Syntona is a pleasant to take and there are no bad after effects. So if you suffer from minor complaints of the stomach, kidneys, liver or bowels and are nervous, tired and rundown, or have developed rheumatic pains, try Syntona today.

Syntona is sold and recommended in Belleville by Dolan The Druggist.

UBED HELMET TOO

DALLAS, Tex. (AP)—Fire battalion chief A. D. Marable used his head—and his helmet—Wednesday to evacuate a deaf - mute woman. Marable took off his fire helmet and flashed a light on the lettering. The woman 'got the idea fast,' he said, and followed him out.

MINT OWN COINS

ST. PETER, Guernsey (Reuters) The Channel island of Guernsey is going to mint its own coins for the first time in seven years. The British island has never had its own coinage. The new ones will bear a Guernsey lily on one side. The other will feature a Guernsey cow.

PROTEST CHINESE ACTION

TAIPEI, Formosa (AP) — John Anthony Snelgrove, acting British consul, today protested Chinese Nationalist interference with the British steamship Dorinthia while it was carrying a cargo of coal from Shanghai to the Red China port of Foochow. The protest said the Nationalists hailed the 3,589-ton Dorinthia last weekend and escorted it to the nearby Matsus. It was detained 17 hours, then proceeded to Foochow.

TWO TO 68

LONDON (Reuters)—This story of a factory worker who lost a finger in a machine is told in a medical journal by Lord Webb-Johnson, prominent British surgeon: The foreman of the plant asked how the accident happened. The worker demonstrated—and cut off another finger.

TEAMWORK! NOT TURMOIL!

VOTE JANE FORRESTER MAYOR

Township of Thurlow

1955 VOTERS' LIST

Notice is hereby given that I have complied with Section 9 of the Voters' Lists Act and that I have posted up at my Office at Cannifton, Ontario, on the Thirtieth day of November, 1955, the list of all persons entitled to vote in the said Municipality at municipal elections and that such list remains there for inspection.

And I hereby call upon all voters to take immediate proceedings to have any errors or omissions corrected according to law, the last day for appeal being the fourteenth day of December, 1955.

Dated this Thirtieth day of November, 1955

E. M. DAFOE,
Clerk-Treas. Thurlow Township

10% CASH DISCOUNT
ON ALL
GENUINE FORD PRODUCT PARTS
AT THE
BELLEVILLE MOTOR CAR CO. LTD.
MERCURY - LINCOLN - METEOR DEALER
14 BRIDGE ST. W. DIAL WO 8-5701

CONTRACTORS!
Phone Now For
FREE Demonstration
of the NEW
"MASTER Space Heater"
The last word in a portable heater
Also a complete line of MASTER
● ELECTRIC VIBRATORS
● GASOLINE VIBRATORS
● CONCRETE FLOOR FINISHERS
McGRATH CONSTRUCTION EQUIPMENT
SALES Phone RI 2-6102 Fairbairn Street RENTALS Peterborough

You, too, will agree that the McCULLOCH Model 47 Chain Saw is a real "Powerhouse" for One-man logging
AS LOW AS $321
Light weight and powerful, it fells and bucks a 5-ft. tree in minutes. Six models, with blades from 16" to 42". Come in and try it, you'll love like it.
Trade in your old saw
● EXPERIENCED SERVICE MEN ● TERMS ● TRADE-INS ACCEPTED
PRINGLE AND COOPER
345 COLEMAN ST. BELLEVILLE
DIAL WO 8-9075

EATON'S Canada's Christmas Store

Flattering Gifts
Squares, Oblongs

Imported Novelty Wool Plaid Squares
Lovely muted Continental colours, some with metallic threads; will one a welcome Christmas gift for a discriminating woman. Each 1.29

Tartan "Cosy Tops"
Wear as a head scarf or stole; cosy wool, fringed and available in Black Watch, Royal Stewart, Dress Stewart or Margaret Rose Rose. About 18" x 76". Each 1.50

"Mystery Sheer"
Filmy, printed rayon oblongs, in choice of four designs, (not sketched) several colour combinations, to tuck smartly into neckline, each 2.00

Gleeneaton
Printed Squares
Soft, lovely rayon and silk, printed in eight, delightful 4-colour, designs and finished with hand-rolled hems. About 32"x32".
EATON Price, each 1.00

Silk
Satin Squares
Eight exclusive Gleneaton designs, in 4-colour prints, finished with hand-rolled hems, size about 32"x32".
EATON Price, each 2.00

Heavy
Satin Squares
Gleneaton Silk satin, in luxurious quality, featuring eight designs, with hand-rolled hems about 32"x32".
EATON Price, each 3.00

Sold only at EATON'S Berkley
10-Speed Food Mixers
Every modern housewife should have one of these time-saving Mixers — so convenient . . . it blends, chops and mashes too! Convenient removable head for mixing over stove or table, complete with two mixing bowls, juice extractor. Gleaming White baked enamel with chromium-plated trim.
EATON Price, each 49.95
5.00 Down and 9 Monthly Payments of 5.00. 1 Payment of 3.70

Suitable for Men of All Ages!
Pullovers
The popular, V-neck, long-sleeved style . . . medium weight lambs wool in fine rib stitch to ensure a comfortable fit, plenty of "stretch". Warm and smart for Winter wear! Colours Beige Mix, Wine, Powder Blue, Grey-Mix and Mint green. Sizes 36 to 44.
Each - - - 6.95

Clearance!
Fabric Remnants
Low, low prices on fabric remnants . . . many lengths to choose from and a grand variety of colors and patterns. Make this a worthwhile shopping special. Cotton, rayon, nylons and woollens in many weaves. In length ¼ yard to 4½ yards.
EATON Price, each
.19 to 4.98

Boys' Lined
Eatonia
Jeans
● "Sanforized" throughout!
● Plaid check-lined.
These Winter-warm jeans are popular with boys; are moderately priced for gift-giving! Sturdy Blue cotton denim, with cosy checked cotton flannel lining; triple stitched, bar tacked and riveted at points of strain . . . with heavy duty zipper, belt loops, self waist band, ample turn-up. Sizes 6-14, are double knee reinforced; sizes 16 to 18, are single knee.
Eatonia Value, each 3.99

Give a Man a Gift He can Wear!
Smart Mannish Cotton Elderdown
Dressing Gowns
It's a garment men appreciate and use, but seldom buy themselves!
Give him one for Christmas!
Snugly warm and roomy-cut for relaxing comfort around the house . . . neat plaid design, cosy cotton eiderdown, cord trim on shawl collar, pockets and cuffs, rayon cord sash. Sizes small, medium, large.
Each 5.95
Eatonia

All Wool
Socks
For speedy Christmas shopping buy him several pairs of these good quality English socks! Nylon reinforced at heel and toe for good wear. There's 6/3 ribbed sokie hose and half hose, colour range include Wine, Navy, Grey or green. Sizes 10 to 12.
Eatonia Value, pair
1.00

A Seasonable, Sensible Gift! Eatonia
Pullovers
Featuring wear-resisting double elbows in attractive V-neck collar, long sleeve style. The quality of wool and fine stitching combine to give this garment extra long life. Choose from grey-mix, beige-mix, ruby claret, blue jacket, forest green. Sizes 34 to 44.
Eatonia Value, each 3.95

"Sanforized" Suede finished
Boys' Shirts
Warm, rugged wearing cotton flannel shirts, with full yoke. Featuring flexible collar lining and versatile-feel-collar. Fast colours in assorted smart patterns. Age sizes 6 to 16 years.
Each 1.99

T. EATON Co. LIMITED BRANCH STORES
Dial WO 2-4561

THE WEATHER
Freezing rain mixed with snow tonight. Saturday — Wet snow, then rain. High 35, Low 30.

The Ontario Intelligencer

TEMPERATURES	Max.	Min.
Today	34	30
One Year Ago	29	16
Snowfall—.07 inch.		

Authorized as Second Class Mail Post Office Department Ottawa

BELLEVILLE, ONTARIO, FRIDAY, DECEMBER 2nd, 1955

5c Per Copy, 25c Per Week

TOWN WAS IN STORM'S CENTRE

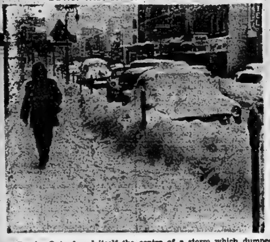

Barrie, Ont., found itself the centre of a storm which dumped 18 inches of snow on its streets, but left highways a few miles away almost bare. Traffic came to a standstill as snow removal equipment got its first work-out of the season. (Central Press Canadian).

Tip Touches Off Police Hunt For Guns in Malton Hospital

TORONTO (CP) — Police are searching for firearms at the workmen's compensation board hospital at nearby Malton following an anonymous phone call to the hospital Thursday that a shooting similar to one which killed Dr. Rex Hylton last week would take place today.

Police guarded the hospital overnight until today's search could be made.

Dr. Hylton was shot last Wednesday by a patient who walked into his office. Robert Martin, 49, of Ottawa has been charged with murder in connection with the slaying

After Dr. Hylton's death police learned the weapon which killed him, a rifle, had been hidden in a hospital locker for several days.

Police said other firearms may have been smuggled into the hospital since the shooting.

Space Suits Lack Style Say Tailors

LONDON (AP)—Tailor and Cutter, the fashion magazine which instructs smart Englishmen what to wear, protests that the space suits which artists draw to dress their interstellar travellers aren't stylish.

Voyagers to other planets should make a good impression when they arrive, the magazine says, otherwise what would the folks of Mars think of Savile row? So it has announced a contest for a design of a good-looking space suit.

The first prize: All clothing trading rights in the whole of the andromeda nebula. Tailor and Cutter says that if an American company can sell real estate on the moon it feels that it can dispose of a few trading concessions in the galaxies.

GM and Union Settle Three Minor Points

TORONTO (CP) — Union and management officials at strike-bound General Motors of Canada said negotiations remained deadlocked after a 5½-hour meeting Thursday—their first in 10 days.

They said 25 major items are still in dispute after 74 days of strike. Neither General Motors officials nor the United Auto Workers (CIO-CCL) had altered stands on any of the issues.

Since early last week company and union have been meeting in sub-committees to wrestle with individual problems. Thursday's top-level meeting was suggested by management, "to see what the union's attitude was."

Three minor clauses were settled. The company agreed to put union members who hold public offices on day-shift work. The union withdrew its demand that new or changed job classifications be subject to arbitration.

The strike involves 17,000 workers at plants in Windsor, St. Catharines, Scarborough, London and Oshawa.

Today's Chuckle

We're happy to note Lin Yutang's prediction that during the next 50 years there will be two more world wars. It's reassuring to know there will be another 50 years.

THE WEATHER

TORONTO. (CP) — Synopsis: Hazardous driving conditions are forecast over all of southern and central Ontario today and Saturday. Drifting snow, which reached Windsor Thursday evening, has moved northeastward over night and will reach the Ottawa valley before noon. Freezing rain mixed with snow will begin in southwestern counties this morning and spread over the remainder of southern Ontario by night. A change to rain is forecast for Saturday.

Very cold air, edging down from the northern Prairies, has invaded northwestern Ontario this morning and is expected to reach the Sudbury district late Saturday.

Is Found Guilty Of Killing Aunt

CHICOUTIMI, Que. (CP) — Twenty-year-old Edmond Gagne was sentenced to death Thursday night for the strangulation murder of his 34-year-old aunt last August.

The jury took only 45 minutes to return the guilty verdict. Judge Eugene Marquis sentenced him to be hanged at Montreal's Bordeaux jail Feb, 24.

Gagne's three defence lawyers announced immediately after the verdict that they will appeal.

Mrs. Ludget Tremblay was found dead on her bed last Aug. 18 by her husband when he returned from a week-long fishing trip. Gagne was arrested the same day.

Car Hits Booth While Cop Phones

SUDBURY (CP)—After his car crashed into a kiosk-type phone booth, Paul Roy, 22, was surprised to see constable Bill McIntosh climb from the overturned booth. The constable was dialing a number when the car crashed into the booth. He emerged with a bruised arm.

Roy was arrested on a careless-driving charge. No one in the auto was injured.

BRITAIN BACKS CANADA'S PLAN FOR UN MEMBERS

Russia Also Endorses Proposal to Admit 18

By JACK BEST

Canadian Press Staff Writer

UNITED NATIONS, N.Y. (CP)—Britain has lined up behind Canada's resolution calling for the admission of 18 countries to the UN.

Sir Pierson Dixon announced Britain's support in the General Assembly's special political committee Thursday after Health Minister Paul Martin had introduced the resolution to admit five Communist and 13 non - Communist states.

The British delegate said his country would "acquiesce" in the admission of all 18 candidates though it did not exclude other possible arrangements.

Britain's only aim was to break the five-year-old membership deadlock. "We shall, of course, support the Canadian resolution," Sir Pierson said.

PREVIOUS STAND

Previously, Britain had said it supported Canada's efforts to reach a solution but avoided saying it backed the resolution. All the other Commonwealth countries except South Africa, which left the assembly in protest against a decision to debate South Africa's race policies, are co-sponsors.

Russia's V. V. Kuznetsov also announced full support for the 28-power resolution, as did Peru's Victor Andres Belaunde, speaking for a three-nation good offices committee.

Martin, chief Canadian UN delegate, asked member nations to put aside their political differences for the sake of broad representation in the international organization.

He appealed especially to members of the Security Council, where the big-power veto applies: "When they next deal with this matter, I am sure that they will bear in mind the widespread desire within this organization and outside to see the United Nations develop into the representative organ which its founders envisaged. . . ."

NOT TO STUNT IT

He asked all UN members not to allow disputes over extraneous issues "to stunt the expansion of our organization and to prevent it from achieving at last its intended and natural worldwide character."

Canada's resolution calls on the Security Council to act upon the applications of all the undivided countries, but does not name them. Russia introduced an amendment under which the 18 would be listed, a proposal which Canada is opposed to on grounds it would introduce a divisive factor into the debate.

The 18 states included in Canada's plan are Austria, Japan, Italy, Spain, Ireland, Laos, Cambodia, Nepal, Libya, Finland, Jordan, Ceylon, Portugal, Albania, Bulgaria, Romania, Hungary and Outer Mongolia.

REDS VISIT JAPAN

TOKYO (Reuters)—Fifteen members of the highest-level Chinese Communist group ever to visit Japan arrived by air Thursday from Peiping to inspect universities and laboratories during a 20-day visit. The mission, headed by Kuo Mo Jo, vice-chairman of the national committee of the political consultative council of China, was invited by Japan's council of science.

Redesigned Comet Jet Airliner Starts Test Flight to Australia

HATFIELD, England (Reuters) A new Comet jet airliner, redesigned and remodelled since two Comets exploded in mid-air last year and the machines were grounded, took off today for Australia on its first overseas test flight.

Thick fog delayed the departure for five hours and the plane, carrying British hopes of a new era of commercial jet flying, could not be seen as it took off along the runway.

The plane, designated a Comet III, is a flying laboratory with 15 crew, technicians and observers. It will cruise the 12,000 miles to Sydney at about 500 miles an hour by way of Cairo, where it will stop over tonight, Bombay, Singapore and Darwin.

The Comet I, first commercial jet airliner in the world and the pride of British aviation, was withdrawn from service last year after two disastrous crashes in the Mediterranean had cost 56 lives.

De Havilland put a Comet II into the air early this year and followed with the Comet III—the only one of its type that will ever fly.

Its task is merely to provide the technical information to restore the reputation of the Comet series and pave the way for the Comet IV, a 76-passenger plane planned to revolutionize world flying.

British Overseas Airways have already ordered 20 Comet IVs, the first of which is expected to be operating late in 1958.

Demonstrations may be given during the present trip to airline executives in the countries visited.

Air India International, Canadian Pacific Airlines and some American operators have already shown interest. CPA has asked for four by 1959, with possibly eight more later.

The Comet IVs aim at a high-speed range of nearly 3,000 miles. They will not be capable of flying the Atlantic in a non-stop hop, but with one stop at Gander, Nfld., they should be able to cut the London-New York journey to eight hours.

CONSECRATION OF ONTARIO BISHOP

Archbishops and bishops of the Anglican Church of Canada and the Protestant Episcopal Church of the United States participate in the laying-on-of-the-hands ceremony at London, Ont., in the consecration of Suffragan Bishop W. A. Townshend of the Ontario diocese of Huron. Most Rev. W. L. Wright, Metropolitan of Ontario, lays his hands on the head of Bishop Townshend. (CP Photo).

Milder Weather May Solve Montreal Navigation Problem

MONTREAL (CP) — Shipping officials hoped for help from the weatherman today in clearing 20 ocean vessels faced with the possibility of being trapped inland by the rapidly-freezing canal system.

The Lachine canal here is scheduled to remain open until Dec. 10 but Jean Barcelo, superintendent of canals for the Montreal district, says it will have to close earlier if ice continues to interfere with the operation of gates from Montreal to the western end of the channel.

Shipping officials said some of the ocean-going ships might be delayed until Dec. 8, only two days before the official closing date.

"If the weather does not change the ships remaining will have to stay where they are," Mr. Barcelo said.

Milder weather was forecast for the Montreal area today, with the high just reaching the melting point. Forecasters said it will be accompanied by snow and freezing rain, however.

Some 30 lake vessels still are above Montreal but the main concern is for the ocean-going ships, which would be tied up for the winter if they failed to reach here before the canal closed.

The collier Keyport bogged down in three feet of drifting ice with a broken rudder Thursday but was towed to the side of the canal to allow traffic to continue.

Some 30 shipping companies were represented at a meeting of the Shipping Federation called Thursday night to discuss the problem. Following the meeting, A W. McCallum, the federation's general manager, said he is confident the department of transport is aware of the dangerous situation and appealed to federal officials to make every effort to keep navigation open to Montreal until Dec. 10.

The Canadian Exporters' Association also sent a telegram to Transport Minister Marler saying it was "alarmed by reports of the possibility of an early closing. . . ."

East Germany Says 4-Power Rule in Berlin Non-Existent

BERLIN (AP)—The East German Communists declared today that the four - power occupation status of Berlin now is "non-existent."

The declaration was made by Neues Deutschland, official newspaper of the East German Communist party. It was the Communists' first reaction to a protest Thursday by the Western big three to Russia that Soviet claims that East Berlin is sovereign and part of East Germany were "wholly inconsistent" with Berlin's four-power status.

Neues Deutschland's comment is the first time in the current controversy that either the Russians or their East German satellites have used the term "four-power." The Communists have confined themselves hitherto to saying that East Berlin is no longer occupied territory but is the "sovereign" capital of East Germany.

The Western powers' protests, sent to G. M. Pushkin, Soviet ambassador to East Germany, followed an earlier Russian rejection of Western protests to the detention at pistol-point of two visiting United States congressmen by Communist authorities for four hours in East Berlin Sunday. The Russians declined to accept responsibility for the incident, insisting that the East Germans controlled East Berlin.

Ambassador James B. Conant of the United States, in his protest to Pushkin, said his government "must continue to hold Soviet authorities responsible for the welfare and proper treatment of all United States citizens during their presence in those areas, including the Soviet sector of Berlin, which are subject to Soviet authorities and control."

Noting the reaction from the West, Neues Deutschland says:

"The gentlemen should not make themselves laughable. The (East) German Democratic Republic is sovereign, and the occupation statutes exist only in West Germany and West Berlin where they still are imposed upon people with the pressure of bayonets"

Puppy's Value Is Inflated, Swallows Ring

BOGNOR REGIS, England (AP) — Mrs. Joan da Cost's alsatian puppy, Peter, who cost her £3, was briefly worth 100 times that much Thursday.

That was because he had swallowed Mrs. da Costa's diamond engagement ring, which set her husband back £300.

An hour later a veterinary deflated the pup's value by removing the ring from his stomache with a forceps.

Toronto Traffic Snarled by Storm

TORONTO (CP) — Toronto's first major snow fall of the season hit Thursday night, throwing morning rush hour traffic into a turmoil.

The weatherman said 1.1 inches fo snow fell.

Police said thousands of cars were tied up in traffic jams as autos skidded on slippery hills.

Some jams lasted for more than two hours, they said, and police were helpless in trying to sort them out.

The weatherman has predicted freezing rain for Toronto by the time the traffic starts homeward this evening.

GIFT TO U. S.

MADRID (AP)—Caritas, a Spanish Roman Catholic charitable organization, Thursday presented to John Davis Lodge, United States ambassador to Spain, a cheque for 1,000,000 pesetas ($25,000) for the relief of flood victims in the north-eastern United States.

MOTOR VEHICLE OWNERS TO PAY 12 MILLION MORE

Car Licence Fees To Be $1 to $6 Higher

TORONTO (CP)—Motor vehicle owners in Ontario will pay an extra $12,000,000 for their licence plates next year.

Highway Minister Allan said Thursday, private car owners alone will contribute an extra $4,760,000 to the provincial treasury, on the basis of this year's registration figures. Their licences will cost from $1 to $6 more.

The increase in fees, which applies to all vehicles using Ontario's 80,000 miles of highways, roads and streets, was announced following a cabinet meeting.

Although there have been increases in recent years in fees for some cars due to changes in horsepower, this is the first change in the fee structure in 18 years.

Even with the increases, Ontario will still have, on the average, the lowest licence rate of any province, Mr. Allan said. He said the increases are needed to provide more money for highway construction.

EXPENDITURES GROWING

Ontario's annual road budget—$176,000,000 this year—is approaching $200,000,000, he added, with the result that increased expenditures on highways and subsidies for municipal roads total more than the direct revenue from vehicle owners through licence fees and gasoline tax.

Mr. Allan said he felt the increases spread the burden equitably over all highway users. The passenger car operator can feel satisfied the truck is paying a fair share of the cost of the road, he said.

Mr. Allan's announcement was made after Premier Frost said that a figure of $250,000,000 was being considered for next year's highway building program.

He made the statement at a cabinet meeting with Ontario Federation of Agriculture officials. He used the figure to demonstrate growing demands on the provincial treasury.

The figure would be the largest in Ontario's history. Estimated expenditures on highway programs, provincially and municipally controlled, were $220,000,000 for the current fiscal year.

A department official estimated the province is running behind in construction at the rate of $120,000,000 annually and that about $3,000,000,000 should be spent on highways in the next 10 years.

PUSHED BY CAR

MACON, Mo. (AP)—Icy road conditions usually are blamed for traffic accidents, but five-fear-old Ralph Brammer probably owes his life to the slippery pavement. He was hit by a car Thursday and knocked down, but instead of being run over he was pushed ahead of the front wheel for ayout 100 feet, sliding on his side. His injuries were slight.

Four Dead, Scores Of Accidents On Safe Driving Day

Public Responded Well To the Day's Campaign

By THE CANADIAN PRESS

The toll for Canada's safe-driving day: four dead, scores of accidents, but still encouraging.

A 24-hour national campaign to cut traffic accidents and deaths ended at midnight Thursday with three persons dead in Ontario and one in Nova Scotia.

But an early survey by The Canadian Press indicated the number of traffic accidents likely will be smaller than the average for a 24-hour period based on previous years' figures.

Dec. 1 was designed as Safe-Driving Day in an intensified drive to curb road accidents for 24 hours.

Canada's last known fatality during the 24-hour period occurred in suburban Toronto. Mrs. Leta Top, 19, was killed and two men were severely injured when their car collided with a truck Thursday night.

FIRST KILLED

Earl M. Black, 29, of New Toronto was the first Canadian killed during the campaign. His car crashed head-on with a transport truck near Oshawa at 2 a.m. Thursday.

Nine hours later George Korolenchuck, 32, of Hamilton died after his car collided with a truck on the four-lane Queen Elizabeth way between Toronto and Fort Erie.

In Nova Scotia, Joseph Lamb, 41, died of head injuries after his car and a fire truck collided while the truck was on its way to a blaze. Thre men and a woman were injured.

The number of known fatalities in Canada was less than half the average for the date based on figures in previous years.

USUALLY 9 DEATHS

W. M. V Ash, chairman of the Canadian Highway Safety Conference, sponsors of Safe Driving Day, said nine Canadians are killed and 190 injured on the average driving day.

Mr. Ash said reports from provincial directors indicated the public had "responded to a remarkable degree" in the campaign.

Prime Minister St. Laurent announced plans for the campaign Nov. 21. Mr. Ash said police, community safety organizations, newspapers, radio stations and provincial bodies all co-operated fully.

Toronto had at least 14 injuries as a result of traffic accidents. Montreal had 90 injuries and Ottawa only one.

The 24-hour campaign in Ontario likely received assistance from the province's own crack-down on traffic violators begun three weeks ago.

TRIAL BY JURY

FRANKFORT, Ky. (AP)—Franklin county juvenile court will test a plan under which teen-age traffic violators will be tried b juries of their peers in age. County judge John D. Darnell, who presides in juvenile cases, said Thursday the idea was suggested by teen-agers.

Duke Pumps Himself a Beer, Can't Drink It

LONDON (AP)—The Duke of Edinburgh pumped himself a beer in a public bar Thursday, but he didn't get to drink it.

The duke popped in at the saloon while inspecting a block of new flats in Regent's Park. Spotting the old-fashioned hand beer pump which is a fixture in all British bars, he drew a can of beer with almost professional adeptness.

"I've always wanted to do that," he told proprietor Dermot McDermott.

"Sorry, I can't let you have a drink," said McDermott. "It's after legal closing hours."

Cream Producers Praise Ottawa's Butter Policies

TORONTO (CP) — The federal government Thursday drew thanks from Ontario's cream producers for its butter export policy.

E. H. Martin, chairman of the Ontario cream producers' marketing board, said cream producers are "pleased" that the federal government has exported some stocks of butter which may be in excess of domestic requirements.

Mr. Martin told the annual meeting of the Ontario Creamerymen's Association:

"If it was right in 1951 and 1952 to import butter to maintain a fair price for the consumer, then it is good business to export some of those stocks now for the assistance of the industry."

If it has been fair to subsidize the gold, coal and shipping industries, Mr. Martin said, it was fair that the dairy industry also should receive support.

Khrushchev Assails West

RANGOON, Burma (AP)—From a seat in one of the Buddhist world's most venerated shrines, Russia's Nikita S. Khrushchev today launched a bitter, impromptu tirade against the "stupidity" of the Western powers.

Red-faced with anger and pointing his finger wildly, the Soviet Communist party chieftain accused the nitUed States and France of attempting to kidnap a Russian visitor. He also had some derisive words for Britain.

PUBLISHER DIES

LYNCHBURG, Va. (AP)—Carter Glass Jr., 62, a co-publisher and general manager of the Lynchburg News and Daily Advance, died Thursday. Glass suffered a brain hemorrhage Wednesday night. He was the son of the late senator Carter Glass of Virginia.

U.S. Navy Diver Trapped Nine Hours On River Bottom Is None the Worse

SOLOMONS, Md. (AP) — Amazing Joe Tallarico, apparently unharmed after having been trapped nearly nine hours in the chilly depths of the Patuxent river, is "ready to go down again right away."

The 35-year-old United States Navy diver walked unassisted Thursday night from a decompression chamber where he had spent four hours after being lifted from the floor of the river, 120 feet down.

Tallarico, with 10 years experience as a diver, was caught below when his lines became fouled on an anchor attached to a test mine he had gone down to recover.

Fifteen other navy divers worked in relays before freeing him. In all, he spent a harrowing eight hours and 40 minutes below the surface off the naval ordnance laboratory test facility located about 70 miles southeast of Washington.

Tallarico, who never panicked was so recovered from his brush with death that he did not need to go to a hospital after his decompression treatment to avoid the "bends."

Tallarico dived from a navy launch Thursday morning for a routine job. He was to have spent not more than 18 minutes down there. He had been in the water about 15 minutes when he reported to chief boatswains mate John Sythe that his air hose had fouled.

Boatswains mate first class William Fisher found that Tallarico's air hose and life line had become so entangled that the diver was literally pinned to the mine.

"I struggled for almost 30 minutes, and I had almost worked Tallarico's lines clear when the tide grabbed me and pulled me away," Fisher said. "It was an awful feeling to have to come to the surface without him."

Other divers went down, one after the other, but could not even reach Tallarico in the rushing tide.

BROUGHT UP SLOWLY

Finally, chief gunners mate Gray Benegar managed to get to Tallarico, and the slow process of bringing him to the surface—along with the mine on which he was snagged—began. Because Tallarico had been on the bottom so long—under terrible compression—the lifting operation halted every dozen feet or so to give his body a chance to adjust.

Finally, at 7 p. m., Joe came to the surface. Lines still crossed over his upper chest were quickly cut away and Jo and his 196-pound diving suit were taken aboard.

COMING EVENTS

WWVA JAMBOREE, WHEELING West. Va., presents in person Charlie Bailey and His Happy Valley Gang. Monday, December 5th., St. Edmund's Parish Hall, Stoco. Show time 8.15 p.m. Adults $1.; children 50c. D2-3t

TABERNACLE UNITED CHURCH Bazaar and Tea, Wednesday, December 7th. 2.30 to 5.30. Aprons, pillow slips, towels, babies' and children's wear, novelties, candy, home cooking and wooden ware. Nursery and check room. Admission 25c. D2-5-6

ST. ANDREW'S GILEAD FRIENDship Guild church service, December 4th, 8 p.m. Special Young People's Choir and speaker Rev. McRae.

DON'T FORGET SOCIAL EVENING at Knights of Columbus Hall. Auspices of Holy Name Society Saturday nights. Good prizes. Jackpot and door prizes. J7-af-s-tf

BLUE AND GOLD BALL, MASONIC Temple, Saturday December 3rd. 5-piece orchestra. Dancing 8 to 12. Light lunch included. Sponsored by Phi Alpha Delta. N23-28-D1-3

SANTA CLAUS PARADE IS COMING Saturday, December 3rd at 11 a.m. It's not too late to enter your float. Contact Robert Fair WO 2-2010. Send money donations to Carson Elliott WO 8-8421. N23-9t

SOCIAL EVENING EVERY FRIDAY, Orange Hall, Church Street, 8.30. Special prizes. Jackpot. Admission 25c. Best prizes in town. J7-eth-f-tf

CITY & DISTRICT NEWS

SIX-MONTH TERM FOR CAR THEFT

Convicted on a charge of car theft, Owen Feever, formerly from the Maritimes, was sentenced to six months in jail by Magistrate T. Y. Wills in city magistrate's court this morning. The sentence will be consecutive to a six months term which Feever is now serving at Kingston.

Feever was convicted of stealing a car from Elliott Motors some weeks ago.

TIFFANY SPRINGWOOD PERFUME
This delightfully fresh floral-woodsy fragrance was created especially for discriminating women. 1 dram. $1.50
McKEOWN'S DRUG STORE
WO 8-6773 WE DELIVER

CNRAA CONTEST No. 37
COLOR YELLOW
I-18; N-37; I-24; G-60; O-75; G-54; N-32; B-5; O-74; N-38; N-43; B-2; N-39 1-22; 1-30.

NEED OIL . . . IN A HURRY?
OUR EXPRESS SERVICE
Gives you prompt delivery of furnace or stove oil at any hour, in any weather. Buy your oil where reliable oil burner mechanic service is guaranteed 24 hours a day.
MOIRA-SCHUSTER LIMITED
DIAL WO 8-4384

ELECTRIC RAZORS for CHRISTMAS
All sold on 14 day trial plan.
● RONSON
● SUNBEAM
● REMINGTON
● PHILISHAVE
● SCHICK
Trade-in allowance on Schick or Remington
A small deposit will hold till Christmas.
DUFF'S-DRUGS
"Your Friendly Store"
WO 8-7823 We Deliver

R. M. MITCHELL
Registered Optometrist
27 BRIDGE ST. E.

CAPITOL LUNCH
14? Front St. Belleville
"The place where the working man gets a fair deal and a square meal"
(AIR CONDITIONED)

400 Present at Collegiate To Hear Candidates Present Views on Municipal Issues

Approximately 400 persons attended the Chamber of Commerce public meeting in B.C.I. auditorium Thursday evening to hear candidates for municipal office present their pleas for support.

Chamber president P. C. McGuire was chairman of the meeting.

He welcomed those in the audience to the meeting, said Chamber officials were heartened by the size of the turnout and urged everyone to vote.

Candidates for the mayoralty spoke first and were given five minutes. The mayor was allowed a two-minute rebuttal. School trustees, public utilities nominees and aldermanic candidates spoke for three minutes. All candidates were heard in alphabetical order.

Following the meeting a question period was held.

Mayor Jack Both opened his remarks by saying he would deal with statements made by "my opponent."

"My opponent states that Belleville is growing," he said. "I think that amply contradicts the statement we are in a chaotic condition."

He stated that it was true the city issued almost $1,250,000 in new debentures this year.

He said that in 1954 when he took office there were $ 4,149,000 worth of outstanding debentures and that he found the city had operated in 1953 with an overdraft of $125,000.

He claimed that after two years in office and after covering the 1953 overdraft, debenture debt had been reduced by half a million dollars to $3,649,000.

"City business is improving," claimed Mayor Both.

He said that charges levelled at the administration could not be faced by any one individual. He said he "repudiated the insinuation" made by his opponent about juggling debentures and claimed that if her committee (executive and finance) did not have debentures ready it was her responsibility as much as anyone's.

Mayor Both was cut off by the bell.

Mrs. Jane Forrester said that Belleville, as her home town, was important to her. She said that physical and financial problems of growth are enormous and that as a hard-working alderman during the past year she has come to know and to appreciate these problems.

She said that the insight which her concentrated experience gave her convinced her that there was a crisis in the direction of the city's affairs caused by a lack of leadership. It was because this crisis must be met that she was standing for the mayoralty.

She said that she resigned as alderman "not to shirk aldermanic responsibility but to serve you in a fuller capacity, that of giving direction to the administration of Belleville's affairs as your mayor."

She said that mayors, in the past, had been elected with no previous municipal experience. She said she was prepared and willing to accept the challenge of being mayor.

Mrs. Forrester promised to work for a sound, economical solution to financial problems to keep the tax rate down; to seek to promote planning and teamwork and co-operation between members of council, city employees and neighboring planning agencies.

She said that new sources of revenue that can keep taxes low included assessment of federal properties that will come due next year.

She said she would attempt to work amicably with council and would try to foster enthusiasm in meeting the challenges ahead.

Mayor Both, in his rebuttal, said that although he was not a good speaker he was very good at figures.

"My opponent says one day she is going to raise the mill rate by 7 1-2 mills and the next day she is going to keep taxes low," he said. "I would like to get a sincere answer," he said.

"Any day that I can bicker for $100,000 or $500,000 I am glad to do it for you people," he said.

Clarence Langabeer, candidate for Separate School trustee in Murney Ward, was the only Separate school candidate to appear. He said he was married and the father of seven children, five of whom attended St. Michael's school. He said he had a vital interest in schools and their administration and asked for the support of Murney Ward voters.

Outside of one public school ward and two Separate school wards, the schools' trusteeships are acclamations.

In the Separate schools' contests there are contests in Baldwin and Murney Wards, while the only public school trusteeship being fought for is in Samson ward where James Ritchie is tilting at the sitting member, Arthur Melville Richards. Only the last two put in an appearance last night to represent the education slice of the election pie.

Mel Richards — "In offering myself as a candidate I am fully qualified to serve the electors to their full satisfaction."

He stressed his connections with youth activities in the cities, in particular emphasizing his connections with minor sport here, adding: "If I am elected on Monday I will do my utmost to justify your confidence placed in me."

His opponent, **Mr. Ritchie**, took the platform immediately after to tell the assembly: "As a member of the Public School Board I am very, very hopeful I will be returned to office," to serve with the board, which, he assured his audience, had their interests at heart and is looking after those interests to the best of its ability.

He said he would make no rash promises but any matter of business or money expenditure "will receive my very close scrutiny before it receives my vote."

PUBLIC UTILITIES COMMISSION

Next came the two contestants for the post of public utilities commissioner, John Weese and Don Thomas.

Mr. Weese, appointed commissioner nine months ago after the death of "Sandy" Lummiss, told the audience that during his period of service as commissioner he had come to realize what a necessary part public utilities play in the community and how well-informed a commissioner must be.

However, he submitted, a commissioner cannot become well informed through a brief stay in office.

"This cannot be accomplished if you change at every election those who serve you," he said.

A commissioner cannot learn in a year or two the policies that must be determined.

"You would be well advised not to change your commissioner at this time but vote for John Weese to keep your hydro and water rates low," he said.

Mr. Thomas, a former alderman and an unsuccessful candidate for mayor last year recalled his service with various city council committees and boards and said: — "Having served on these committees I have an insight into what goes on in city hall and now I feel I can do a job for you as your representative on public utilities.

"I feel that I can put the same energy into it, and I will certainly endeavor to put the same effort into anything that comes along in the public utilities office as I did at city hall."

SPEAKS ON BY-LAW

Ald. Enos David then spoke on the $115,000 parking by-law which he is sponsoring.

The by-law, on which the public votes Monday, proposes construction of a parking space along the east bank of the Moira from the footbridge up to the Foley Foundry, immediately behind Front St. business houses.

"I have been accused of sponsoring this by-law for my own selfish interests," said Ald. David (who operates David's Electric firm on the city's main street).

"Let me say here and now for the record that I do not own property on Front St. I wish I did."

He said he had been bombarded by literally hundreds of people on the subject of off-street parking and added, he would be remiss in his duty if he did not see something was done about the problem.

"This question which you are being asked to vote upon will solve this problem. It will harm no one," he said.

In municipalities where parking areas had not been provided in downtown areas other shopping sites had been opened elsewhere and the downtown business locations were seriously affected.

The downtown parking project for Belleville was feasible and if defeated Belleville would be set back a decade or more, he claimed.

Alderman William Argue, leading off the 14 aldermanic candidates, said that six years ago, when first seeking election to council, had said he would work for parks, recreation and health. In the past six years he said the city had employed a full-time medical health officer, a recreation commission had been established, and parks had been improved.

In saying that essentials must come first with the taxpayers he spoke of the new hospital addition. He said the public library was on a stringent budget and must have assistance. Schools must be paid for.

"It is better to fix a leaking roof than to have the plaster fall on your head," he said.

He said he had tried to have the speed limit reduced in residential areas.

"I was completely misquoted in tonight's paper where it was reported I said (at the Wharf Street Debating Club, Wednesday night) "If I had my way there would be no parking on Bridge Street." I specifically referred to downtown Bridge Street between 4.30 and 5.30 p.m. and not to Bridge Street as a whole."

George De Vuyst wanted to know where the money received from the province was being spent. He complained about roads and said that present roads were not built for 30-ton trailers but "for horse and buggy days."

"Why are we not getting industry in?" he asked. "Industry will reduce your taxes."

Leslie Digby said he felt that in his eight years in Belleville he had played a full part in community activities. He felt he had the necessary qualifications for alderman and said that he felt it essential for "elected representatives to pull together to accomplish things for the city."

"We can ill afford waste in administering our affairs. There is no time like now to plan for a bigger and better Belleville."

He said unity, co-operation and teamwork were his aims.

Patrick Halloran, referring to a report of the Wharf Street Debating Club meeting, said "I only went there to be your alderman."

He claimed that there were two bosses in council last year and that two bosses in any business is not good for business.

"If you pick me I'll give them an argument if needed and will co-operate with them if needed," he said.

Alderman Bram Humphreys said that the two most important things required of an alderman were honesty and service. He said he felt a sound business training was a good asset for anyone in council. As chairman of planning, vice-chairman of welfare last year, he felt he merited the voters' support.

Frank Huson, replying to criticism levelled at him at the Wharf Street Debating Club on Wednesday night, said that $1,300 had been spent for labor and $700 for paint for windows on the city hall. He said $4,500 had been spent for 30 aluminum windows at city hall and that there were more than 40 to be covered. He claimed that the windows, at $150 each, could have been wooden windows instead worth only $50 each.

He said that $6,000 had been given to the arena commission to be given to the hockey team and that records were on file in city hall.

"No one said why they painted the windows before they tore them out," he said.

Charles L. Hyde said he was vitally interested in the welfare of the city and was prepared to devote the time required to the office. He said he was willing to co-operate with council members and departments.

He felt that because the city was expanding, industry should be encouraged to come here and that the federal government should be urged to pay taxes on property occupied by departments in the city.

He felt the eastern end of Belleville should be organized in regular wards.

Alderman Arthur Keegan promised to study all problems and to vote on them to the best of his ability.

He said the secret of success for the city was a good planning committee. He said that in 1954 he produced a zoning plan for the city which has worked well. He said a new industry had come to Foster Ward and another was locating near the Northern Electric plant.

"I have brought Victoria Park back from being three-quarters under water," he claimed.

"I believe in co-operation with Thurlow and Sidney townships," he said, referring to a scheme whereby 800 acres outside Belleville can become an industrial area.

Alderman Douglas Moxam said he was a property owner and paid high taxes.

Touching on the installation of new windows in city hall, he said he had been accused of spending money foolishly.

He reviewed the type of windows that were being installed, adding that all the aldermen had inspected the windows, which were old and warped.

It is reckoned hundreds of dollars a year will be saved on fuel as a result of the installation.

He also took a tilt at the thorny city - manager question which faced this year's council.

"I do not support a city manager," he said.

"I have voted against it and I will vote against it if re-elected," he added.

"The difference between a city manager and a good clerk for the city is six or eight thousand dollars a year," he said.

Next on the platform was **Ald. Ben Safe**, who reviewed his record of service on city council and also the work of the Public Works Department, of which he is chairman, during the past year.

"Most of you will agree that the city is well kept," he said.

"There was no scandal in the public works this year, although it is the biggest spending department."

Next year he promised to obtain funds to replace "some of those sidewalks which you people in Parkwood Heights were promised, but have not got."

He also said he would not stand in the way of any civic improvements in the city.

Alderman Bruce Smith, manager of the Belleville hockey team for two years, was the next speaker and straight away launched into the subject of a $6,000 council grant, claimed in some quarters to have been given to the team.

"When anybody gets up and says there was $6,000 loaned to the Belleville hockey team that is a direct falsehood," he told the assembly.

"Six thousand dollars did not go to the hockey team," he said, concluding his speech.

The present set-up at the arena for the winter sport has seen some $800 cleared on the canteen to date, he said.

Running for public office as alderman for the first time is **Dr. John S. Stock**, who said he offered the electors integrity and a sincere desire to see Belleville grow as it should. "Council needs young men with vision and foresight," he said. It is the duty of the young men of Belleville to take on a greater burden of civic responsibility.

He told the meeting he could see no need why fourteen or fifteen council members could not work together to see that the taxpayer gets his money's worth for every mill.

Robert Temple, running once more for civic office, stated Belleville is a growing community and the developments in the surrounding areas will intensify the problems of planning the growth of the city.

"I do not enter this campaign with any ready-made panaceas for the problems which we shall face," he said, promising, however, to devote himself to such problems.

An alderman should and must represent all the citizens of the community and cannot favor one particular class of citizens.

Last of the aldermanic candidates to address the meeting was **Ald. Claude Tice**, another veteran of city council.

Ald. Tice once more brought up the subject of Belleville's arena, and told the meeting: "I can say to you . . . that the arena will come through its difficulties and repay the corporation for any money loaned the commission.

If I have to vote again to retain a senior (hockey) team in Belleville I will do so. "The arena, with its assets," he said, "had not cost the tax-payer too much money."

"I am attached to nobody. I will give you my own good judgment on every question. I may be wrong —but I will not always be wrong."

He also spoke on the advancement made in the Recreation Commission and the facilities provided for youth.

Much of the time of the question period was taken up with questions about the city hall window expenditures and the alleged $6,000 grant to the hockey club.

"What did happent to the $6,000?" Alderman Claude Tice was asked.

Alderman Tice said that a payment on the debenture debt of about $30,000, payment of increased insurance rates on the arena and money for the hockey team left the arena commission with an overdraft in the bank. He explained that the commission asked the city for the money to avoid paying interest charges at the bank and in turn would pay the money back over the years out of operation profits.

Alderman Ben Safe, chairman of Public Works last year, said $14,471.42 had been spent for snow removal and roadway and sidewalk sanding last year.

Mayor Both, replying to a question about taxation, said that industry made up 47 per cent of Belleville's assessment and residential assessment the rest.

"Was it because Mr. Frank Follwell recommended Mr. Anthony Bos as city manager that you voted for him?" asked a member of the audience of Mayor Both.

Mayor Both replied that "that may have been in the mind of some warped mind. I hire man because of ability," he said, claiming that Mr. Bos had the best reference and the best answers to questions about the city.

"If you want to know what Mr. Follwell knows about Bos ask him," said the Mayor.

Alderman Tice, asked if more arena time could be arranged each week for minor hockey players, said that it was a matter to be worked out by the arena manager and the Minor Hockey Association.

A question addressed to all candidates asking if they were agreeable to having an independent firm of assessors re-assess the city, was answered by Frank Huson.

Mr. Huson said, as a real estate broker, that he knows of property in Belleville below normal assessment and that if elected he would try to bring in a separate group of assessors to provide equalized assessment of the city, not a re-assessment.

Mrs. Forrester, asked if she would try to bring industry to Belleville, and would try to keep citizens informed about city business, answered that she had already promised to do these things in her campaign.

Mayor Both was asked why he opposed street paving in Bayview Heights against council advice.

"What part of Bayview Heights?" answered the mayor. "The only reason I didn't vote for it was because we were treated disgracefully in 1954. We didn't get a good job. It was the worst job I have ever seen and for that reason I suggested we give it to another contractor."

Alderman David then debated the off-street parking by-law with a man from the audience.

Mayor Both was asked, "Why have you sworn in councillors to replace resigning councillors contrary to the Municipal Act?"

He replied that in 1954 Bram Humphreys had been installed in place of Alderman Temple and that it had been done with the consent of the comptroller and on the advice of the city solicitor. He said councillors had been sworn in in the past on two or three occasions and that in view of the advice of the city solicitor in the past it seemed the right thing to do.

Mayor Both was asked if he thought it was proper for the mayor to tender on a contract for the city and to defend his tender in council when others who tendered according to the law did not get the same opportunity.

Mayor Both replied that according to the laws of Ontario and because his firm was a limited company, that it was legal for him to accept work in this city or in any other.

INDIAN ACTOR DIES

VENTURA, Calif. (AP)—A familiar figure in cowboy-and-Indian thrillers, Chief Thunder Cloud, died Thursday at the age of 56. A full-blooded Cherokee, the chief was born Victor Daniels in Muskogee, Okla. He had roles in "Buffalo Bill," "Romance of The West," "Ambush," "Geronimo" and other western movies.

IN MEMORIAM

BOWDEN. — In loving memory of a dear wife, Gertrude Bowden, who passed away, December 2nd, 1954.
The depth of sorrow I cannot tell,
Of the loss of one I loved so well;
And while she sleeps a peaceful sleep
Her memory I shall always keep.
My lips cannot tell how I miss her,
My heart cannot tell what to say;
God only knows how I miss her,
In a home that is lonesome today.
—Sadly missed by her husband Harry.

BOWDEN. — In loving memory of our dear mother, Gertrude Roberts Bowden, who passed away December 2nd, 1954.
We who loved you, sadly miss you.
As it dawns another year;
In our lonely hours of thinking,
Thoughts of you are ever near.
—Ever remembered by her children and grandchildren.

POMEROY. — In loving memory of Henry Pomeroy, who passed away December 2nd, 1942.
Till memory fades and life departs,
You live forever in our hearts.
—Lovingly remembered by mother, father, wife and family.

CARDS OF THANKS

The family of the late Mr. Frederick John Arnott wish to express their heartfelt thanks and appreciation for the many acts of kindness, messages of sympathy and beautiful floral tributes. A special "thank you" to Canon A. S. McConnell, Dr. Ross.

We wish to express our sincere appreciation to relatives, friends, neighbors and other organizations for their many acts of kindness, flowers, cards and words of sympathy during our recent bereavement in the loss of a loving wife and mother, also our thanks to Archdeacon J. B. Creeggan, Rev. Everett Smith and Rev. Secker for their kindnesses shown our late loved one.
—Roy, Getha and Garth Joslin.

Traffic Charges In County Court At High Figure

As result of the provincial police crackdown on motorists the number of traffic charges in the county magistrate's court has zoomed completely out of proportion to normal procedure.

Normally the number of cases listed for the weekly county traffic court could be expected to range between 25 and 30. But since the crackdown ordered by Attorney General Kelso Roberts Q. C., the number has gone sharply upwards.

For instance the number on the docket Thursday totalled 123 cases and outside of a small percentage all were traffic offences. There were 45 speeding charges listed, while charges for inadequate brakes, improper lights and other charges pertaining to lack of required mechanical standards were also prominent on the list.

And apparently the drive by police checking for causes of motor accidents is having its effect.

At least many of the garage operators say so. Since the crackdown by police work at garages checking brakes, lights and other automotive equipment, has increased two or three times.

"But some people are apparently hard to convince," Cpl. Harry Barker of the O.P.P. said. "They apparently want to be told that they must keep their cars in good mechanical condition."

VIOLATED RIGHTS

LAKE GEORGE, N.Y. (AP)—The owners of a Lake George barber shop were fined $100 Thursday for refusing to cut the hair of a Negro orchestra leader, William Lowery. A jury returned a verdict of guilty in the case of George Dupuy and his wife, Anna. They were accused of violating New York state's civil rights act against discrimination.

MEMORIAL SERVICE

Sisters of Quintena Rebekah Lodge No. 133 are requested to assemble at the Pinkston and Luscombe Funeral Home, 60 Victoria Avenue at Church Street on this Friday evening, December 2nd, at 7.45 p.m., to attend a memorial service for our late Sister, Mrs. Letta Nayler.

By order of the Noble Grand, June Carruthers.

FLORENCE POLLITT,
Recording Secretary.

BIRTHS

CAVANAGH. — Mr. and Mrs. Thomas F. Cavanagh are happy to announce the birth of a daughter, on Wednesday, November 30th, 1955, at the Cobourg General Hospital.

MUIR. — Mr. and Mrs. W. R. Muir are proud and happy to announce the birth of their baby girl, a sister for Garth, David Wayne and Brian, born Thursday, December 1st, 1955, at the Belleville General Hospital.

GRAHAM. — Mr. and Mrs. Morley Graham are happy to announce the birth of a son, Robert David, on Thursday, December 1st, 1955, at the Belleville General Hospital. A brother for Steve.

DEATHS

McCORMICK, Arthur.—At the Belleville General Hospital, on Friday, December 2nd, Arthur McCormick of Read, in his 89th year.
Resting at the Funeral Residence of George O'Brien, 30 Moira Street West, until Saturday afternoon and then at his late residence at Read from where the funeral will take place Monday, December 5th to St. Charles Church for Requiem Mass at 10.00 a.m.
Interment, St. Charles' Cemetery. D2-8t

NAYLER, Letta, Louise. — At the residence of her daughter, Mrs. Clarence McBrien, 81 Goldale Road, on Thursday, December 1st., Letta Louise Walch, widow of George Nayler, in her [illegible] year.
Resting at the Pinkston and Luscombe Funeral Home, corner of Victoria Ave. at Church Street. Service in the chapel, Monday, December 5th, at 2 p.m.
Interment, Belleville Cemetery. D2-2t

STEWART, Lela May. — At the home of her daughter, Mrs. Leo Roluf, 178 Bridge Street East, on Thursday, December 1, Mrs. Lela May Stewart, of Milltown, in her 79th year.
The funeral, under the direction of the Belleville Burial Company Funeral Home, will take place Sunday December 4th, from the home of her daughter, Mrs. Leo Roluf, 178 Bridge Street East, at 1 p.m.
Interment, Shannonville Cemetery. D2-1t

MAGGIE, Alfred. — At his home Wallbridge, on Thursday evening, December 1st, Alfred Maggie, in his 83th year.
The funeral will take place Saturday, December 3rd, from the Belleville Burial Company Funeral Home, 27 Campbell Street, with service in the chapel at 9.30 a.m.
Interment, Belleville Cemetery.

CHERRY, Edwin Thomas. — At his home, 83 Highland Ave., on Thursday, December 1st, Edwin Thomas Cherry, beloved husband of Clara Louise Ostrom, in his 88th year.
Resting at the Thomas C. Thompson Funeral Chapel, 39 Everett Street, until Friday afternoon, December 2nd., then at his late residence until Saturday, December 3rd., at 2.30 p.m. Funeral service will be private.
Interment, Belleville Cemetery.
Please omit flowers. D1-2t

DIAL WO 8-5735
PINKSTON & LUSCOMBE
AMBULANCE AND FUNERAL SERVICE
60 Victoria Ave. at Church Street

FLOOR SANDING AND FINISHING
GLEN ELLIOT
166 Dufferin Ave. WO 2-[illegible]

SPECIALS IN TOOTH PASTE
These are all regular 59c Tubes
Colgate Chlorophyll .... 2 for 89c
Pepsodent Tooth Paste .... 2 for 89c
Ipana Tooth Paste .... 2 for 89c
Kolynos White Tooth Paste .... 2 for 89c
Kolynos Chlorophyll tooth Paste .... 2 for 89c
Ammident Chlorophyll Tooth Paste .... 2 for 89c
Geen-Drugs LIMITED
FOR FRIENDLY PERSONAL SERVICE
DIAL WO 2-4551 — FREE DELIVERY

HAIG MOTORS LIMITED
Brake Re-Line Special
1949 TO 1955 FORD Passenger and ½-ton trucks. MERCURY - MONARCH 1949 to 1953
Reg. $22.50 SPECIAL $18.95
Front End Align Special
ALL CARS
Reg. $7.50 SPECIAL $6.50
Wheel Balancing Special
REG. $1.50 PER WHEEL
SPECIAL $1.25 Per Wheel Plus Weights
Free estimates on body and paint jobs. Painting done in our modern De-Vilbiss paint booth.
ALL WORK FULLY GUARANTEED
This offer good for two weeks only—Expires December 15th.
HAIG MOTORS LIMITED
Your Friendly Ford - Monarch Dealer at 2?4 Pinnacle St. Belleville
TELEPHONE WO 8-5573

PICK OUT YOUR Christmas GIFT NOW
USE OUR LAY-AWAY PLAN
ELECTRIC RAZORS
● Remington ● Sunbeam
● Schick ● Philishave
FOUNTAIN PEN SETS
● Waterman ● Parker ● Sheaffer
MEN'S ZIPPERED TRAVELLING CASES
Empty or fitted with brushes, etc.
LADIES' BRUSH AND MIRROR SETS
Excellent brushes—Bevelled Glass Mirror—Beautifully Boxed.
See Our Assortment of Christmas Cards
ORDER YOUR LAURA SECORDS NOW FOR CHRISTMAS
A small deposit holds any article until Christmas
DOLAN THE DRUGGIST
DIAL WO 2-3406 MOTOR DELIVERY

SECURITY MARKETS

Quotations furnished by BIGGAR & CRAWFORD
John D. Ryan, Branch Manager
Belleville Office — Dial WO 8-5581
Members Toronto Stock Exchange

INDUSTRIALS

Abitibi 35⅛
Algoma 87½
Aluminum 106⅛
Atlas Steel 17¼
Bell Telephone 50
Brazilian Tract. 6⅛
B.A. Oil 29¾
Can. Celanese 22
Canada Cement 37
Canada Steamship 32¾
Canada Canners 35½
Can. Oil 19¾
CPR 33¼
Cockshutt Plow 7
Cons. M. and S. 36¼
Cdn. Breweries 30
Corby's A 16¾
Cons. Paper 36½
Seagrams 38¾
Dom. Foundries 28¼
Dom. Steel 18
Dom. Stores 34
Dom. Tar 11
Dom. Bridge 20½
Ford A 137
Gen. Dynamics 61¾
Great Lakes 41¼
Imperial Oil 38⅝
Imperial Tobacco 11⅝
Inter. Petroleum 27¾
Ind. Acceptance 56
Inter. Nickel 79⅛
Interpr. Ppl. 27½
Inter. Paper 109½
Massey Harris 9¾
McColl Frontenac 41¼
Powell River 55
Steel of Canada 59
Trans. Mt. Ppl. 38⅛
Traders Finance 44¼
Walkers 68½
U.S. Steel 58⅛

MINES and OILS

Algom 17¼
Anacon Lead 305
Anglo. Can. Oil 535
Ascot Metals 40½
Baska Uran 30
Broulan Reef 170
Bicroft 240
Canmet 256
Cent. Leduc 201
Chimo 126
Con. Sudbury Basin 470
Cons. Howey 415
Con. Denison 950
Calg. and Edm. 18
Con. Northland 124
Del Rio 150
Devon Leduc 150
Dome 14½
Donalda 40
East Metals 85
East Malartic 232
East Sullivan 600
Falconbridge 29
Faraday 190
Fargo 225
Frobisher 425
Giant Yellowknife 565
God's Lake 56
Geco 16 ¾
Gulch 149
Gunnar 18¾
Headway R.L. 110
Hollinger 19¾
Home Oil 850
Hud. Bay M. and S. 64
Inspiration 148
Jon Smith 28
Kerr Addison 17⅝
Labrador 14⅞
Lk. Dufault 226
Lake Shore 450
Lorado 137
Liberal 260
Macfie 22 1-2
Mackeno 41
Mentor 95
McIntyre 82 1-2
Meta 21
Multi. Minerals 150
New Delhi 106
Nesbitt Labine 156
National Expl. 59
Norgold 22
Normetal 660
Noranda 51
New Bid 25
Okalta 195
Opemiska 925
Prospector Airways 182
Petrol Oil and Gas 193
Peruvian 290
Pacific Pet. 12 1-2
Preston 690
Quebec Copper 320
Quebec Nickel 215
Quemont 26 1-4
Radiore 144
Rix 85
Rayrock 166
Silver Miller 97
Sherritt Gordon 750
Steep Rock 16 1-8
Sullivan 590
Trend 16 1-2
Triad Oil 580
Trans Era 33
Tombill 32
Tech Hughes 253
United Asbestos 680
United Oils 141
Ventures 40
Waite Amulet 15

TORONTO STOCKS

TORONTO (CP) — The stock market ambled along in first-hour trading today, showing practically no change. Only features of the entire list were a couple of western oil issues which gained smartly. Volume at 11 a. m. was 699,000 shares compared with 821,000 Thursday.

Light support appeared for a few utilities and papers, but the industrial list generally was quiet and trendless.

Senior base metals fluctuated fractionally. Noranda gained ½. Golds and uraniums traded in a narrow range and gains and losses mostly limited to about 10 cents.

Peruvian gained strongly for the third straight day among the western oils, adding 35 cents to $2.90.

Weekly Livestock Review

TORONTO (CP)—Cattle prices were steady to 50 cents a hundredweight lower this week at the Ontario public stockyards. Calves were actively firm to 50 cents a hundredweight higher. Hogs and lambs were 50 cents a hundredweight higher.

Cattle receipts were some 500 head more than last week and 3,000 head more than the same week in 1954. Receipts from western Canada were 118 head more than last week at 1,535 in the cattle section. However, calves were 148 head less at 1,287. There were no shipments to eastern Canadian slaughterers and no exports to the United States.

Common and low - medium slaughter cattle continued to dominate the receipts with these grades in narrow demand and selling as much as 50 cents lower. Canners and cutters sold actively steady. Good heavy bologna bulls were steady. However, heavy fat beef-type bulls were slow and hard to sell.

The dressed beef trade was reported as only fair and an estimated 1,500 cattle were unsold at the

Prices:

Choice steers $20.50-21, with sales to $21.50; good steers $19.50-20.50; mediums $16-19; commons $12-16; good heifers $17-18, sales to $18.50; some choice heifers to $19; mediums $14-17; commons $12-14; boner steers and heifers $8-12; choice fed yearlings $21-22, sales to $22.50; good fed yearlings $20-21; mediums $15-19; good cows $10.50-11, sales to $11.50; canner and cutter cows down to $6; good heavy bologna bulls tops to $13; heavy beef-type bulls tops to $12; common and medium light bulls down to $9.

Replacement cattle: Sales on this class were slow with stockers selling 50 cents lower; good stockers sold at $18-18.50, a few sales to $19; good stock calves sold up to $20, with one straight load selling at $20.50; mediums were $16-17.50 with commons at $14-16.

Good and choice veal calves sold actively with few choice calves being offered; these two top grades were fully steady to 50 cents higher, with choice vealers at $28, with some sales to $28.85. Good vealers were $27-28; mediums were $18-26 with commons at $12 - 17. Grass calves sold for slaughter were $9-12.

Grade A hogs were $24 with several loads selling at $24.50 and $25; sows were unchanged at $16. However, there were some sales made at $16.50 dressed. Stags were $13 dressed.

Good lambs weighing 90 - 100 pounds were 50 cents higher at $20. Lambs weighing over 100 pounds were discounted as much as $3. Bucks were discounted $1 a hundredweight. Common and medium lambs sold from $13-17. Feeder lambs sold from $12-16.50. Good light sheep sold up to $10 with odd sales to $11. Common and heavy sheep sold down to $3.

PRODUCE MARKET

TORONTO (CP) — Churning cream and butter print prices were unchanged here today.

The egg market was steady with offerings adequate for a good demand

Quotations, provided by the Dominion department of agriculture: eggs, in fibre cases, graded: A large 52-53; A medium 50-51; A small 44-45; B 44; C 37. Wholesale to retail: A large 57-58; A medium 55-56; A small 49-50; B 49; C 42.

Butter solids: Canada, first grade, Ontario 58 (nominal); western 58½.

Liberals Split

ST. JOHNS, Que. (CP)—Armand Menard, mayor of St. Johns at a heated convention as the Liberal candidate for a federal by-election Dec. 19 to fill a vacancy created by the death of Postmaster General Alcide Cote.

Meanwhile, Marcel Ostiguy, a Montreal lawer, announced he will run in the St. Johns-Iberville-Napierville by-election as the "official candidate of Mr. St. Laurent and the Liberal associations of the three counties."

Obituaries

MRS. GEORGE STEWART

Ill for the past week Mrs. Lela May Stewart of Milltown, wife of the late George Stewart, died Thursday at the home of her daughter, Mrs. Leo Roluf, 178 Bridge Street, East. She was in her 75th year.

Born at Milltown, daughter of the late Mr. and Mrs. John Graves, she had lived in the district all her life. She was an adherent of the United Church.

Surviving are six daughters, Mrs. Leo (Ethel) Roluf, Belleville; Mrs. Reginald (Hazel) Watson of Mrs. Merideth (Betty) Toronto; Mrs. Lyman Harper of Cobourg; Mrs. Lyman (Grace) Carruthers, Toronto; Mrs. Stanley (Martha) Wilkinson, Belleville; Mrs. Ed (Stella) Breadman of Milltown, and four sons, John W. Stewart, Arthur Stewart, Leo Stewart and Douglas Stewart, all of Milltown.

The funeral announcement appears elsewhere in this edition.

MRS. (DR.) M. PALMER
(Edmonton, Alberta)
(Contributed)

Mrs. (Dr.) M. Palmer, nee Arletta Massey, passed away, very unexpectedly in Edmonton on April 21st, 1955. She was the daughter of Levi Massey of Foxboro, north of Belleville.—Her father was a cousin of Hart A. Massey, the noted farm implement manufacturer of Ontario, as well as a relative of the present Governor-General of Canada.

She came to Albert College in the autumn of 1893 and took a two-year course. She was very popular as a student and a friend of all. She was always cheerful and the soul of kindness, loyal to the college and faithful to her friends. She took a deep interest in the work of the church, especially in missions. Early in the century she married Dr. Palmer. He practised medicine in both Saskatchewan and Alberta for many years. The three children of the family all live in Alberta, Murray at Red Deer, Frank at Lacombe and Wilma, Mrs. H. C. Brooks lives in Edmonton. Dr. Palmer predeceased his wife by about seven years. Mrs. Palmer passed away so suddenly we scarcely realized her spirit had taken its flight. Her body rests in Mt. Pleasant Cemetery, Edmonton.

ARTHUR McCORMICK
(Read)

Following an illness of two weeks, Mr. Arthur McCormick of Read died in the Belleville General Hospital on Friday. He was in his 89th year.

Son of the late Mr. and Mrs. John McCormick, he was born at Read and had lived in the community all his life where during his active years he followed the pursuit of farming. He was a member of St. Charles' Church at Read and also belonged to the Holy Name Society.

He is the last of his family. He is survived by his wife, the former Margaret Tigh; three daughters, Mrs. Clarence (Mary) Langabeer and Mrs. Ralph (Kay) Downey, both of Belleville, and Mrs. Gerald (Margaret) McDonnell of Montreal; and two sons, Patrick of Shannonville and Edward, at home.

Resting at the Funeral Residence of George F. O'Brien until Saturday afternoon and then at his residence at Read. The funeral announcement appears elsewhere in this edition.

ALFRED MAGGIE
(Wallbridge)

One of the oldest residents of the Wallbridge district, Mr. Alfred Maggie, died at his home Thursday evening in his 85th year. He had been in failing health for some time.

Born in Quebec, Mr. Maggie had lived almost his entire life in the Wallbridge community.

He is the last of his family and is survived by one daughter, Mrs. Arthur (Bessie) Clare of Wallbridge. There is one grandchild and one great grandchild.

Resting at the Belleville Burial Company Funeral Home, the funeral announcement appears elsewhere in this edition.

LATE ANNE MARIE JEFFERY

The funeral of the late Anne Marie Jeffery took place Thursday afternoon from the Belleville Burial Company Funeral Home. Service in the chapel was conducted by the Rev. P. L. Chase. The funeral was largely attended and there were many floral tributes. Interment was in White's Cemetery.

The bearers were Robt. Williams, Gary Purdy, Don Purdy, Wayne Wickett, Robert Jeffery and William Lott.

JAMES RANKIN REID

Funeral services for James Rankin Reid, 287 George Street, were held yesterday from the Pinkston and Luscombe Funeral Home.

Rev. R. D. McLean of St. Andrew's Presbyterian Church, conducted the service. Interment was in Belleville cemetery.

Bearers were: Mont Barlow, Ernest Kerr, Ernest Pigden, Jas. Cooper, Forbes McLean and Alec Bremner.

MRS. LETTA LOUISE NAYLER

Resident in this city all her life, Mrs. Letta Louise Nayler died yesterday at residence of her daughter, Mrs. Clarence McBrien, 81 Golfdale Road. Her death, in her 83rd year, ended a one-month illness.

Mrs. Nayler was born in Mountain View, daughter of the late Mr. and Mrs. Robert Welch. She was predeceased in 1941 by her husband, George Nayler. Mrs. Nayler was a member of the Baptist Church and also was one of the oldest members of the Grand International Auxiliary of the Locomotive Engineers and a charter member of Quintena Rebekah Lodge

She leaves two daughters and one son: Mrs. Walter (Laura) Gibson, of Ottawa; Mrs. Clarence (Lillian) McBrien, of Belleville and Charles Nayler, of Niagara Falls, Ont.

Another son James, predeceased her in 1943.

Also surviving are three brothers and two sisters: John Welch, Toronto; Roy C., of Boston, Mass; Ernest, of Fort Lauderdale, Fla.; Mrs. Bertha Cole, of Belleville and Mrs. Laurence (Rossie) Eggert, of Detroit.

Six grandchildren and four great grandchildren also remain.

Resting at the Pinkston and Luscombe Funeral Home, 60 Victoria Ave. at Church St. The funeral announcement appears elsewhere in this edition.

HARRY HUBBS
(Bloomfield and Proton)

Durham, Ont.—Harry Hubbs, 44 an employee of the Kroehler Mfg Co. plant here, was killed Wednesday when he was crushed by a load of lumber. Mr. Hubbs, son of Mrs. Dora Hubbs of Bloomfield, was helping to build pile bottoms for lumber in the yard. A hoister, a self-loading device for moving piles of lumber, was moving lumber to be placed on a new pile bottom. Ice on the lumber caused it to move forward suddenly from the hoister and it struck Hubbs on the chest crushing him.

Mr. Hubbs was taken to hospital in Owen Sound 28 miles north of here but was dead on arrival. Employed at the plant for the last three years Mr. Hubbs had lived for six years in Proton township about 15 miles east of Durham.

Besides his mother, Mr. Hubbs is survived by his wife the former Ruby McCullough of Toronto, one daughter, Connie, six, one sister, Mrs. Phyllis Huff of Bloomfield, and three brothers, Jack of Bloomfield, Roscoe of Belleville, and George of Toronto. Crown Attorney C. C. Middlebro said there would be no inquest.

LATE CHARLES E. OUTWATER

The funeral of Charles E. Outwater took place from the Belleville Burial Company Funeral Home Thursday afternoon where service in the chapel was conducted by the Rev. S. E. Larman assisted by the Rev. R. W. T. Middleton. Interment was in Victoria Cemetery.

The bearers were Arthur Hall, William Sills, Fred Sills, Erle Denyes, Frank Hodgens and Charles Beatty.

Wednesday evening, a Masonic service was held at the funeral chapel. Taking part in the service were Rt. Wor. Bro. E. C. Wood, Wor. Bro. H. Aselstine, Wor. Bro. C. E. Meyers, Wor. Bro. P. H. Dewberry, Bro. R. Lennox, Bro. H. McElrath and Bro. M. La Rue.

AT
Carson Elliott
The happiest person at Christmas will find this label under the tree.

Front Street Out-of-Bounds For Parked Cars During Parade

Tomorrow Santa Claus is supreme and Front street will be strictly out-of-bounds for motorists wishing to park their cars.

The reason for the ban on parking on Front street is the annual Santa Claus parade scheduled for Saturday morning.

Police Chief Walter Probert has ruled no parking on Front street until after the parade which is scheduled to get underway at 11 o'clock.

The absence of cars along the route of parade will result in the kiddies as well as the oldsters having an unobstructed view of the various floats and other characters in the parade.

And who would want to deprive the kiddies the opportunity of seeing Santa?

Fire Chief Gerald Vance as chairman of the Santa Claus parade committee has also appealed to motorists to keep Front street clear until after the parade.

Cost Accountants Hear Address On Statistics

The regular monthly meeting of the Society of Industrial and Cost Accountants, Bay of Quinte Chapter, was held this week at the Queensway Hotel, Trenton.

Chairman Les Lennox welcomed three new members, Arnold Terry, Trenton, and W. Milne and R. Lane, both of Belleville. Guests present included George Tripp of Belleville, F. Skoutajan, Batawa, and Miss K. Kost of Trenton.

Speaker of the evening was A. Cohen, assistant director, Industry and Merchandising Division, Dominion Bureau of Statistics, Ottawa. He was introduced by Gordon Ireland, Batawa.

In a lively talk entitled "Statistical Data, Source and Use in Industry," Mr. Cohen showed that statistics need not be dry and for those who take the time to look beneath the face of a report there is a wealth of information.

The speaker explained the role which the Bureau plays in assisting industry through the provision of statistical information. The Bureau does on a national scale what accountants do for businesses individually, but the co-operation of industry in providing the necessary facts was essential.

Mr. Cohen said it should give Canadians a feeling of deep satisfaction that when statistics show that in the production of certain commodities such as nickel, Canada leads the world and in spite of Canada's comparatively small population she is third among the trading nations of the world.

FINANCED BY CANADIANS

Also statistics show that the tremendous expansion which has taken place in Canada since the war has been financed to the extent of 80 per cent by Canadians.

Employment statistics from the years 1939 to 1953 show that the number of workers in Belleville increased 104 per cent and in Trenton 94 per cent.

Under no consideration does the Bureau publish information which would disclose the business status of individual companies, although trends can be revealed without individual figures.

Manufacturers can use statistics for a comparison of operating ratio for industry, for material, labor and expense. Statistics also provide the manufacturing trade with operation ratios but trade and size groups for comparison by accountants and management. Market analysis can be made from annual reports showing whether a new outlet or branch is likely to be successful.

Following the speaker's address a short discussion was led by Carl Casey concerning student members and the type of questions likely to be encountered during examinations.

AFL Approves Merger Scheme; CIO Vote Awaited

NEW YORK (AP) — The AFL and the CIO were due today to heal a 20-year split by merging into a single labor federation of some 16,000,000 members.

The American Federation of Labor voted its final approval unanimously in convention Thursday at the Hotel Statler. The Congress of Industrial Organizations, in sessions about a block away at the Hotel New Yorker, was scheduled to follow suit today.

George Meany, AFL president, will head the combined organization, to be known officially as the American Federation of Labor and Congress of Industrial Organizations.

Walter P. Reuther, CIO president, is expected to hold a major post in the new organizations as head of its industrial union department. This department related to the old CIO's sphere of industry-wide unions, such as those of the automobile and steel industries.

Nearly Clean Slate in Area

With the exception of two very minor accidents, Belleville and immediate district had a clean slate on Dec. 1 "Safe Driving Day", it was reported by local police today.

In fact with the exception of the Kingston detachment, the whole district served by Ontario Provincial Police headquarters at Belleville went accident free.

In the city the two minor accidents reported resulted in damages of only about $50 in each instance.

ACADEMY NEEDS MONEY

ROME (Reuters)—The 389-year-old National Music Academy of St. Cecilia here warned Thursday that it may have to break off its winter concert season and disband its orchestra because of financial difficulties.

For HIM!
ELECTRIC RAZORS
● REMINGTON
● SCHICK
● RONSON
● PHILISHAVE
● SUNBEAM
PRICED FROM
24.50 - 31.95
LATTIMER'S
DRUG STORE
"Elizabeth Arden Beauty Centre"
WO 8-8849 We Deliver

THE
"Retail Jewellers and Gift Shop Float"
IN THE
Santa Claus
PARADE
IS SPONSORED BY
A. E. Wonnacott — W. Wonnacott & Son
Paul Mercier — Ed. Logan Jeweller
Bert Lewis — Elite Credit Jewellers
Stroud's Gift Shop — Jack Snow Jewellers
O'Connor's Jewel Box — Ronald Keel Jeweller

HOUSTON'S
"Your Complete Home Planning Centre"
75 ST. PAUL ST. DIAL WO 8-6428

Disdainful of dust or water...
Immune to jars and jolts...
Winds itself as you wear it

OMEGA
Seamaster®
Preferred by all active men who seek a dependable self-winding watch

The weakest point in ordinary waterproof watches is the fit of the crystal. Under extremes of temperature it expands or contracts. Each little opening permits dust or dampness to penetrate. The steel-rim, pressure-fitted Seamaster crystal maintains a perfect seal under *all* conditions. The unique Hydro-Seal back and Hermetic Crown give additional immunity. Of all water-resistant watches we consider the Seamaster best.

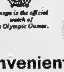

Omega is the official watch of the Olympic Games.

As Illustrated
In Stainless Steel ...... $140.
With Gold Top $147.50
Other dials available.

Convenient Credit Terms
Arranged to Suit Your Budget
RONALD KEEL
Jeweller
DIAL WO 8-7783 296 FRONT STREET
"AT VICTORIA AVE."

CAST A VOTE FOR
BELLEVILLE . . .
Re-Elect
Alderman BEN SAFE
MONDAY, DECEMBER 5th.

THOMPSON AMBULANCE SERVICE
24 HOUR SERVICE — DIAL WO 8-5053
$3.00 Anywhere In The City
MODERN AMBULANCE — OXYGEN EQUIPPED

THE ONTARIO INTELLIGENCER
Ontario Established 1851 — Intelligencer 1837
Published Daily by
THE ONTARIO INTELLIGENCER LIMITED
Belleville, Ontario, Canada
Subscription rates:
By carrier in Belleville 35 cents per week
By mail in Canada: $9.00 per year; $4.75 for 6 months; $2.50 for 3 months
By mail to U.S.A.: $9.50 per year
Member of The Canadian Daily Newspaper Association; Member of The Canadian Press; Member of the Audit Bureau of Circulation.

A RIDICULOUS SITUATION

Nationalist China's threat to veto Outer Mongolia's application for United Nations' membership is reported to have aroused growing resentment in UN circles.

A veto of Outer Mongolia could wreck a plan, sponsored by Canada, to admit 17 nations to the UN. Russia has announced that she will invoke the veto to keep out all non-Communist nations unless five Communist countries, including Outer Mongolia, are admitted.

Since it was Russia which first talked about invoking the veto on this occasion, it might appear that resentment would naturally be directed chiefly at her. That, however, does not appear to be the case, according to an Associated Press despatch from United Nations headquarters. It is Nationalist China, not Russia, which is being regarded as the villain of the piece.

It is not difficult to discover how this feeling should arise. It is an understandable, and logical, resentment at a proposal for a most ridiculous application of the veto power granted by the UN constitution to the big powers.

This veto power was a device, perhaps indefensible in theory but necessary in practice, to prevent the UN from taking action which might cause, rather than prevent, a war. It was conceived as a last resort for a big power which felt that it would have to resist, with force if necessary, a policy approved by the majority of the Security Council.

It has long been argued that applications for membership in the UN should not be subject to veto, because it is extremely improbable that any power would be so violently opposed to UN membership for another nation that it would go to war rather than permit it.

Thus there is sound reason for regarding Russia's threatened vetoes as contrary to the spirit, if not the letter, of the UN charter.

If, however, this is true of a veto by Russia, it is just as true of a veto by Nationalist China. In this latter case there is an additional factor. Nationalist China is not a major power. There is no reason why Chiang, sitting on Formosa, should enjoy greater power in UN decisions than, say, a large land like Brazil, a populous nation like India, a wealthy country like Canada. By threatening to invoke its veto power in this case, Nationalist China has reduced the veto to the ultimate absurdity.

That is why the nations in the UN are so resentful.

FRENCH PREMIERS IMPROVING?

It may be wishful thinking, but the calibre of French premiers appears to be improving.

Premier Edgar Faure has obtained the early elections he desired despite the refusal of the National Assembly to support him on this point—and has won his victory in an eminently fair manner by invoking a clause of the nation's constitution permitting a cabinet to call for dissolution of the Assembly in the event of two heavy adverse votes against governments within an 18-month period. There can be no quarrel with this clause in the constitution, which is evidently designed to prevent a long series of cabinet crises arising from the existence of an Assembly whose members are so divided that they refuse to support any government for any reasonable length of time. In effect, this clause provides for the adoption in certain cases of our own parliamentary system, in which an election almost invariably follows the overthrow of a government.

Premier Faure has now paid the penalty for being too smart—he has been ousted by his own party, the Radical Socialists who, paradoxically enough, are really the conservatives of French politics, being well to the right of the Socialists (without the prefix Radical.)

The Radical Socialists, incidentally, are also the party of Pierre Mendes-France, who led the opposition to Faure's plan for early elections, who scored a victory in the Assembly's non-confidence vote against Faure, suffered a defeat when Faure invoked the constitutional clause to get his own way and now, in the ousting of Faure from the party, has scored another point in his duel.

It was Mendes-France who preceded Faure as France's premier and, like Faure, he showed considerable courage and sagacity. Thus we have two French premiers who have acted like statesmen.

A SUBTLE DEVICE

Announcement by United States officials in Berlin that a blockade of the West's section of that city "could arise at any minute" has an alarming ring.

Actually this has always been true. There was never anything to prevent Russia from resuming the blockade which was defeated by the famous Allied airlift. If the blockade was not renewed, it was only because Russia did not believe she had anything to gain from doing so, not because she could not have done so.

The alarming part of the present situation is that it now appears that, by a subtle manoeuvre, Russia may have created a situation whereby some propaganda gains might accrue from a blockade.

By declaring that the East German Communist republic that surrounds Berlin is completely sovereign, Russia washes her hands of any responsibility for a blockade. By regarding the eastern section of Berlin as part of the East German republic, she provides the satellite government with an excuse for a blockade. And, because such a blockade would be instituted by Germans, against foreign occupation troops, there is created a situation which might be exploited for propaganda purposes.

A new blockade was always practicable, now it is possible.

JUST FOLKS

(Copyright 1955, Edgar A. Guest)

By EDGAR A. GUEST

HIDE YOUR TROUBLES

Hide your troubles, keep 'em down.
Nothing's bettered by a frown.
Spreading dismal tales of woe
Doesn't help you as you go.
Talking of your round of care
Makes it doubly hard to bear.

Find some joy to talk about.
Never let your hardships out.
Keep 'em to yourself, an' tell
Other folks you're doing well.
Whimpering won't help a bit.
Silence is the source of grit.

Hide your troubles, big or small.
Talking doesn't help at all.
Even though you're in despair,
Just pretend your skies are fair.
Fight by day, but when it's night
Never talk about your fight.

Friends should see you at your best;
Keep your troubles in your breast.
Don't make petty troubles known;
You can handle 'em alone.
Just forget 'em for a while;
Hide 'em underneath a smile.

OFF THE RECORD

By Ed Reed

"Dear Santa Claus, please take me out to dinner."

LOOKING BACKWARDS

GLEANINGS FROM OUR FYLES OF BYGONE YEARS

20 YEARS AGO

December 2nd, 1935

St. Thomas' Parish Junior Branch of the Woman's Auxiliary elected the following officers at a recent meeting in the Parish House: president, Mary Cooke; 1st vice-president, Kathleen Reeves; 2nd vice-president, Kathleen Brown; secretary, Margaret Clarke; treasurer, Hilda Illsey; collections, Joan Hamilton.

Thirteen transients were given a night's lodging at the police station last night. It is not customary to give shelter to transients during the day time, however three weary men asked permission to rest at the station at noon today and they were permitted to do so in the cell block.

Mr. Paul A. Maynard of Toronto, has arrived here to assume his duties as manager of the Capitol Theatre.

Mr. J. T. Frame and family of Toronto, were the weekend guests of Mr. and Mrs. H. R. Muir, Pine Street.

30 YEARS AGO

December 2nd, 1925

Mr. and Mrs. Earl Jones and Miss Marion Jones of Ivanhoe, are visiting their cousin, Mrs. Storms, Grier Street.

At a meeting of Oxford Lodge No. 17 Sons of England, the following officers were elected for the ensuing year: president, J. V. Dack; vice-president, T. Renouf; chaplain, W. Rose; secretary-treasurer, H. A. Lennox; committeemen in order given, R. G. H. Barlow, W. Edmondson, W. J. Parrish, and A. Jenkinson; inside guard, W. Follwell; outside guard, W. J. Bennett; recording secretary, W. J. Savage.

Mr. Vincent Hudgins of this city has been accepted as a teacher by the Toronto School Board and will assume his duties on January 4.

40 YEARS AGO

December 2nd, 1915

Members of Cannifton Loyal Orange Lodge No. 2320, elected the following officers at a recent meeting: Arthur Latta, Master; Harry Tweedy, Deputy Master; Ernest Chambers, chaplain; William Cole, recording-secretary; William Clarke, treasurer; G. F. Reed, financial secretary; Frank Pound, director of ceremonies; Harry Pound and William Waterhouse, lecturers; John Ritz, Roy Wilson, J. E. Shorey, E. W. Brown, and Joseph Ray, committeemen; Zere Vanvolkenburg, inside tyler. The officers were installed by District Master G. F. Brown.

Mr. J. H. Brown of St. Paul, Minn., is visiting his sister, Mrs. W. A. Watts, after an absence from the city of 30 years.

Mr. Kenneth Bunnett has returned home after spending three months in Western Canada.

50 YEARS AGO

December 2nd, 1905

Mr. William C. MacLean is home from Winnipeg, in a visit to his parents, Mr. and Mrs. Donald MacLean, Alexander Street.

Mr. William J. Ward will leave here shortly to reside in Toronto.

Mr. Harry Mayo left today for Montreal where he has accepted a position.

Mr. George I. Thomas has left to spend the winter in Los Angeles, California.

Mr. Joseph Demarsh has left for Guelph where he will spend sime time.

Mrs. William J. Osborne of Fredericton, New Brunswick, is visiting her parents, Mr. and Mrs. John Phippen, Bridge Street East.

Sons of Scotland Banquet. From our file copy at this time in 1895: After the close of the regular meeting of Camp Rob Roy, Sons of Scotland, the members adjourned to the restaurant of James Fleming, where a sumptuous repast had been prepared for them. Chief A. Matheson presided for the first part of the evening and then turned over the chairmanship to Donald MacLean, vice-president of St. Andrew's Society, who performed his duties in a most capable and pleasing manner. Bro. Lieut.-Col. W. N. Ponton was particularly happy in his response to the toast to the Army and Navy volunteers. Bro. Allan McFee gave a recitation in his old time form and inimitable manner. Songs by Bro. Carstairs of Stirling; Bro. Milne, Bro. McIntosh and Bro. Lithgrow and one in the Gaelic by Bro. Donald MacLean filled in a most enjoyable evening.

Should Mark Street Corners

(Brockville Recorder and Times)

With night shadows falling at an early hour during fall and winter months, drivers frequently com plain about not being able to see intesections in the darkened residential areas. Although street lights are uusually shining at the corners of intersecting streets, they sometimes become broken and drivers, not familiar with the vicinity, find that they have a tendency to overshoot these side streets.

In order to better mark the corners of intersections in the realdential districts, it might be a good idea to apply the glowing fluorescent paint in a spiral like pattern to the telegraph poles or trees at the corners. Motorists would soon learn to look for these markings and much of the strain would be taken from driving.

The combination of fluorescent paint as it shines from the glow of car headlamps should lessen the hazards of accidents on side streets. Too often drivers realizing the yhave passed the intersection for which they are looking, jam on brakes and skid into boulevards or parked vehicles when roads are slippery. If dark corners were more prominently marked there would be little excuse for this confusion — and life, limb, property and temper would remain a lot more intact.

Convert Kilts Into Skirts

(Edinburgh Scotsman)

Before buying discarded army kilts in Gordon tartan to convert into skirts for 36 girls in the WRAC in the Keith and Huntley area, the Banffshire Territorial and Auxiliary Association have decided to seek the views of other Territorial Army Associations.

Outlining tabe plan, the secretary, Lieutenant Colonel W. D. H. Duke said it was hoped in time to buy some "condemned" kilts which could be converted into skirts at a cost of £1 each, compared with the £4 minimum cost of a skirt.

Opposing the suggested conversion, Lieutenant Colonel G. B. Kynoch, Keith maintained that the girls should be provided with proper Gordon tartan skirts. To give them a converted kilt, he said, would be "awful".

Lieutenant Colonel R. W. Petrie, Keith, said he was not prepared to say that a Gordon tartan skirt would gain more volunteers, but he did not think that a Jock's kilt made into a tartan skirt was the answer. "The girls should get something decent rather than cheese-parin and dealing in second-hand stuff."

Cementing Friendships

(Kitchener-Waterloo Record)

Nothing cements a friendship like having a number of common enemies.

Lucky to Be Disliked

(By Kenneth Love in the New York Times Magazine)

War clouds, never far beyond the horizon, are gathering again over Jerusalem's landscape, hallowed by 3,000 years of religious strife and pilgrimage. The storms they threaten have assumed a new and frightening aspect as the Russians enter the Palestine cockpit, making the knotty Arab-Israeli dispute the focus of a clash of interests between the superpowers.

The problems of keeping the truce remain the same. It is the consequences of failure that have assumed new gravity for the lonely Canadian general who looks out upon this scene from his rooms in the tower of Government House.

Major-General Eedson Louis Millard Burns, Chief of Staff of the UN Truce Supervision Organization, has no solution for the Palestine problem nor, in his more than 14 months here, has he been able to arrest the long decline in the effectiveness and prestige of the truce organizaion.

He has not prevented increasingly outrageous and deliberate assaults on the armistice structure by Jews and Arabs alike. And he has been bitterly criticized by Israel and Egypt on several occasions.

Despite all this, he has won the respect of both sides for his stubborn impartiality in the face of blandishments and abuse. Neither side will say so publicly, however, for fear of jeopardizing his relations with the other. But public criticism runs no risks.

The important thing is that criticism come in equal measure from both sides and, for General Burns, it has.

When he arrived on Aug. 19 last year, General Burns was warned that he would probably be hopelessly embroiled with one side or the other within six months. It has not happened yet.

The history of the Palestine problem indicates that is extremely uncommon for a man concerned in one of the world's most jealously partisan conflicts to succeed in the middle.

Between two disputants, each of whom tends to think his own moral position is unassailably right, such neutrality may be essential and it may be respected but it is not always liked.

Not long ago, the Israeli foreign ministry spokesman hotly accused General Burns of "neutrality ad absurdum."

This neutrality is buttressed by the customarily austere and forbidding set of the truce chief's features.

Fighting troops have a well-known tendency to call a very fat comrade "Slim." The troops of the First Canadian Corps in Italy in Second World War referred privately to their commander as "Smiley Burns."

General Burns appreciates, as few persons do, the fact that the United Nations is not merely a referee in the Palestine dispute but a third party to it, with interests that not infrequently clash with the interests of the Arab and Israeli disputants.

The UN's contributions toward the present stage of the Palestine problem were its vote in 1947 to partition the country and its subsequent role in halting the Arab-Israeli war on the present armistice lines, fixed by agreements signed early in 1949, on the island of Rhodes. Since then, the UN Truce Supervision Organization has been charged with keeping the truce.

Substantial hopes of converting the armistice agreements into peace treaties evaporated more than five years ago.

The truce organization has not been able to keep the truce inviolate and at least once the armistice came within a hairsbreadth of giving way to renewed war.

"I had the feeling I was trying to stop a runaway truck on a steep hill by throwing stones under the wheels," the general said a few days later. But by then both sides apparently had had enough for the time being and the cease-fire was agreed to.

Frank Debate Not Quarrel

(Winnipeg Free Press)

In a speech last week to the Canadian Club of Montreal, Mr. Vincent Massey, Canada's Governor General, examined "The Good Canadian." Of Canadians generally, Mr. Massey had this to say:

"We are becoming so conscious of certain differences which we accept and which need not in any way affect the management of our common concerns, that we tend to avoid all argument. We are apt to avoid argument over those matters which need to be resolved by discussion — friendly but frank and vigorous, by debate with no quarter given on either side.

"We are in grave danger of confusing debate and argument with quarrel and dispute. The error is a serious one. Honest and frank and fair debate is not a prelude to a quarrel, but the alternative to it. Toleration is not indifference and is not timid; it is the fruit of an honest clearing of differences."

Mr. Massey has put his finger squarely on a Canadian fault which, if it is allowed to go unchecked, will develop into a serious weakness. Canada has its share of internal frictions. They will not be resolved by the type of mealy-mouthed writing and talking in which too many of us too often take refuge. It is better by far, as the Governor General suggested, to discuss our problems without rancor but forthrightly and honesty.

That is the right approach for Canadians to take not only towards matters that lie within Canada but also towards this country's relationships with other nations. It is particularly true of matters of mutual concern to Canada and the United States. In his speech, Mr. Massey commented: "Our American friends say we are too polite to argue. We are not too polite; no one can be too polite. But we may be too lazy and too timid."

If Mr. Massey is correct in his appraisal of what Americans think of us, it is high time we did something about it. No matter what impression our neighbors may have received from some of our statesmen, there is no service to the Canadian people in letting laziness and timidity appear as our characteristics.

Farm Surplus Solution

(Milwaukee Sunday Journal)

This friend knows nothing about agricultue except what he's read. He hasn't read much of anyone since Vergil, but he has built a solution to the farm problem out of his store of knowledge.

The proposal comes from a prejuldiced position, for he has long expounded the maxim of Stobaeus the early compiler of Greek knowledge: "Farming is a most senseless pursuit, a mere laboring in a circle. You sow that you reap, and then you reap that you may sow. Nothing ever comes of it."

The big piles of farm surpluses, of course, disturb our friend's faith in the dictum that "nothing ever comes of it." And he explains that by claiming that we have gotten too far away from the rule of Vedgil: "Praise a great estate but cultivate a small one."

The trouble is, he expounds, that there is too much land being farmed—and experts stick grimly to the preposerous notion that the way to cut the amount of land is tc get rid of marginal lands. Nothing, he points out firmly, could be more ridiculous. The answer is to cut out some of the big farms, the "great estates."

"Look," our friend rants, "the latest census of agriculture shows that 1.9 per cent. of the nation's farms produce 26 per cent. of the money volume of agricultural products. Buy up the big farms, take them out of production, and the farm surplus problem is licked."

Well, maybe it makes as much sense as some of the other solutions that keep bobbing up. And it's not unlike the solution to overproduction of poultry and eggs offered the Senate Agriculture Committee by Mrs. Ruth M. Wood, Oklahoma housewife, the other day. Said Mrs .Wood:

"Kill the rooster."

On Powder Barrel

(Brantford Expositor)

Any arms the U.S. might supply to Israel to balance Soviet shipments to Egypt, will, it is reported, be for strict cash. Cash on the powder barrel head, in fact.

Strength for The Day

DR. EARL L. DOUGLASS

UNDERLYING ALL TRUTH

"The end of life is to do the will of God." Thus wrote Henry Drummond, one of the most influential writers on religious subjects to have lived in modern times.

Modern man loves comfort, and because he loves comfort he emphasizes all the things which make life pleasant. He fashions for himself a God, and this God is a God of gentleness and utter patience and of love that seeks after the sinner, no matter how sinful he may be. This, of course, is a true picture of God as far as it goes, but it is a partial picture. For God is not only the lover of mankind, He is also the Sovereign of mankind. Our religion becomes weak and flabby unless we see that at the very centre of religion is the submission of our will to the will of God. Comfort steals through our hearts when we think of the love of God. But it is not God's will that we always be comfortable. Men grow into their full stature when their lives are dominated by a sense of God's sovereignty.

What are we here in the world for? We are here to learn how to obey the will of God. The end of our life is to learn complete obedience to that Holy Will. Nothing can Take the place of this sense of divine sovereignty. Upon it all sound religion must rest. God is sovereign.

Personal Health Talks

By DR. WM. BRADY

Decennial Report On Allergy

Since the last report (1945), medicine has made vast strides in solving such vexing problems as (1) arthritis and rheumatism, (2) hypertension, (3) decay of the teeth in Yankeeland, (4) the common cold and (5) the steadily increasing use of cigarettes, alcohol, and drugs by children. Please don't ask me to cite the source of my information—ask any medical authority who spends his vacation in Miami, Atlantic City, La Jolla, Buenos Aires, or Rome and reads a paper about it, to comply with the requirement of the Bureau of Internal Revenue.

In our investigation of the mystery of allergy, it seems to me, we have come a long way in ten years, in a circle, perhaps, but always advancing. For instance this season's remedies, according to the voluminous literature, are always dramatic in action and remarkably free from the untoward by-effects of last season's—by-effects which were not described in last season's literature.

If anyone has conceived a better theory or found a better remedy for allergy than we had ten years ago medical authorities (doctors who write articles for medical journals) have singularly ignored it.

If my propensity to attribute many common complaints to nutritional deficiency reminds you of a fruitcake, let me tell you—no, it is not printable — what I think of you poor geeks and your doctors who have no particular notion of the cause of the trouble or what remedy it requires.

I did not say all common complaints are due to nutritional deficiency. I was going to say most such complaints are, but I decided that I am sure only that many complaints are the manifestations of malnutrition, for it is difficult to estimate the amount of indisposition, illness, absence from work, surgery and disability is due to the C. R. I.—and if you don't understand C.R.I., never mind, we'll explain it another day.

THE PACKSACK

By GREGORY CLARK

Every one of us who does not own a car should be given a rebate on all taxes, should be equipped with a pass which would entitle him or her to ten percent off the cost of everything they buy, and should in every way possible be compensated for the money they have to spend out of every dollar they make, in order to provide transportation for those with cars.

For who pays for all this lordly private transportation for all these Toms, Dicks and Harries, and all these Lucies, Maries and Ednas? We all do. Then, in simple justice, why should those who haven't got it have to pay for it?

The simplest understanding of economics should make it obvious that those who motor have far more transportation than they need. Out of those streams of cars we see swarming downtown in the morning and back home at night, possibly seventy per cent have one man in them. The majority of the cars are five-passenger jobs. Therefore, our public streets are cluttered with a traffic that is four-fifths empty.

About ninety per cent of those same swarms of cars we see heading downtown stand idle from 9 a.m. until 5 p.m. five days a week. Let somebody good at arithmetic figure out that one. In the year of 365 days, how many days does this marvellous transportation function?

Next: how does the average car owner afford to own such costly, inefficient and largely idle means of transportation which, in cost and upkeep, far outdoes the coach and four that lords and ladies employed a hundred years ago.?

He affords it out of his wages or salary, which are charged to the cost of production of everything we make, to the cost of all services.

Happily, those who don't own motor cars get the same wages or salary as those who do own cars. At least, there is no reduction in wages or salary if we don't own cars.

So I have to withdraw the opening proposition that the careless be given a rebate on taxes. It is only the poor and those below the wage line at which cars can be bought and those in particular straightened circumstances who have a right to bemoan the cost of living that has to support so much empty, idle and irresponsible transportation in this utterly fantastic economy in which we at present maintain our balance like birds in the air.

TODAY'S TALK

By GEORGE MATTHEW ADAMS

IDEAS

Every great achievement started with an idea. I walk the streets of my city—New York—and look over its miraculous buildings and enterprises, and I say to myself that I am viewing a city of ideas. Newer ones, worked out, all the time. Offices made lighter and more comfortable for the workers. Traffic made better and safer, though there is room for great improvements. I ride in my train under the beautiful Hudson River and I am filled with wonder.

A young man called upon Joseph Pulitzer, the great editor and founder of The New York World. He wanted a job and the following conversation took place. Said Mr. Pulitzer: "Well, young man, what can you do?" The young man said: "Well, I can't exactly say, but I have ideas." "Ideas," cried the publisher, "young man, if you have any ideas you may be begin work today!"

Ideas have revolutionized the world. Look in any direction and you will note the achieved picture of some idea worked out. Go through any store or great manufacturing plant. You look into the face of ideas all about you. Without ideas no business could long grow or prosper. Think of the ideas that have come out of the ground, and of the alert minds that invented ways of getting the substances of the earth and then transforming them into endless useful products.

Think of a business that wasn't founded upon an idea, if you can. A business with out ideas is a dead business, or soon will be. It will die upon the vine. Look over the many models of our automobiles. They are a regular storehouse of ideas, worked out for the enjoyment and comfort of the one who buys. The modern kitchen is something that ideas have created. This column is the result of an idea that came to me while I was writing advertising for the great meat packing firm of Swift and company, in Chicago!

Not So Smart

(Brantford Expositor)

Mankind may think itself pretty smart, but it isn't yet smart enough to avoid a situation in which, as reported by the UN Food and Agricultural Organization, 70 per cent of the world's population goes hungry while piles of wheat, butter, cheese and other foods lie "unwanted" in the warehouses of well-fed nations.

SCOTT'S SCRAP BOOK

By R. J. SCOTT

November Fairly Pleasant Month Statistics Show

Temperatures were a bit cooler, but on the whole November was a fairly pleasant month according to weather statistics kept at the city water filtration plant.

For instance there was very little rain—just 1.14 inches, and only 1.8 inch of snow for a total precipitation of 1.32 inch. High temperatures recorded was 55 degrees with a low often above. All this added up to a mean temperature of 35.1 degrees, slightly cooler than the average November.

In November last year the high temperature was 59 degrees with a low of 26. The mean temperature was 38.5. The rainfall was 3.05 and snowfall 4.7 inches with the total precipitation 4.13.

The average rainfall during November of the past ten years was 2.45 inches and the average snowfall was four inches. The average mean temperature for the past decade was 37.8 inches.

So weatherwise November was not a bad month after all.

Will Constitute Eastminster As New Charge

Sunday next the Belleville Presbytery of the United church will officially constitute Eastminster church as its newest charge.

The ceremonies, which will be attended by all church officials and its affiliated organizations, will be held in the Masonic Temple at 3 p.m.

Guest preacher will be Very Rev., George C. Pidgeon, D.D., of Toronto, first moderator of the United Church.

Founded last September Eastminster church in East Belleville has been growing steadily in membership. Its charter roll now shows a membership to date of 151, representing 77 families; the church school has an enrolment of 146.

PICTON

Sgt. George Pitt Is Promoted To Chief of Police

PICTON — Promotion of Sgt. George Pitt as chief of police for the town of Picton was announced yesterday by the town's police commission. He will be sworn in at ceremonies at the county building Saturday morning. The position of police chief has been vacant since the death some months ago of Bert Biddle.

A member of the local force for the past 12 years, the new chief has held the rank of sergeant for the past five years.

Members of the police commission making the appointment are: Judge W. S. Lane, Crown Attorney G. T. Walmsley, Q.C., and Mayor H. J. McFarland.

ASK DEFERMENT

MONTREAL (CP)—City council Thursday voted to ask Premier Duplessis to take emergency steps to defer until Feb. 1 an increase in Montreal Transportation Commission tram and bus fares scheduled to go into effect Saturday. The MTC proposed to increase fares to two tickets for 25 cents from three tickets for 30 cents.

Re-Elect
ARGUE
for
ALDERMAN

DYBLE'S LEATHER GOODS
QUALITY AT REASONABLE PRICES
All leather goods purchased from us
INITIALLED FREE
COME IN AND BROWSE AROUND
"A Grip For Every Trip"
186 FRONT STREET BELLEVILLE

T.V. — CHANNEL 11 — T.V.
TUESDAYS & THURSDAYS — 11.30 P.M.

We'll Give YOU $20.
FOR YOUR OLD WATCH
Regardless of Age, Make or Condition on the purchase of any of these
BENRUS WATCHES

THE "SIR BROOKS"
Self-winding wonder watch that reminds itself to wind itself.
- 17 Jewels
- Self Winding
- Guaranteed Waterproof
- Stainless Steel Case
- Luminous Dial
- Sweep Second Hand
- Unbreakable Mainspring Guaranteed for Life
- Complete with Matching Expansion Bracelet

Reg. Price $59.50
Less Trade-In $20.00
YOUR CHOICE AT THIS SPECIAL PRICE $39.50

THE "LORD BEAVER"
The watch that reminds itself to rewind itself.
- 17 Jewels
- Self Winding
- Guaranteed Waterproof
- Luminous Dial
- 10 Kt. Yellow Rolled Gold Plate Top
- Stainless Steel Back
- Unbreakable Mainspring Guaranteed for Life
- Complete with Matching Expansion Bracelet

Reg. Price $69.50
Less Trade-In $20.00
YOUR CHOICE AT THIS SPECIAL PRICE $49.50

EASY CREDIT TERMS
ELITE CREDIT JEWELLERS
201½ FRONT STREET DIAL WO 8-7824

A FREE LECTURE ENTITLED ...
"Christian Science"
"The Power of an Active Faith"
by JOHN D. PICKETT, C.S.
of Chicago, Illinois
Member of the Board of Lecturership of The Mother Church The First Church of Christ, Scientist, in Boston, Mass.
Will be Held
Monday, December 5th - 8.15 p.m.
IN THE
QUEEN ELIZABETH AUDITORIUM
McDonald Avenue, Belleville
Under the Auspices of Christian Science Society, Belleville
— ALL ARE WELCOME —

ALDERMAN BEN SAFE WILL CONTINUE TO ACT IN YOUR BEST INTERESTS AND SOLICITS YOUR SUPPORT AT THE POLLS ON MONDAY, DECEMBER 5th.
VOTE TO RE-ELECT
ALDERMAN BEN SAFE

Tots 'n' Teens
233 FRONT ST.
Next to Leslie's Shoe Store
IS A NICE PLACE TO SHOP FOR NEW AND DIFFERENT THINGS FOR CHILDREN FROM TOYS TO TEENS.
FOR Christmas

Time Payments Arranged
THE WORLD'S FASTEST PORTABLE
Smith-Corona
James Texts Ltd.
183 Front St. Dial WO 8-8775

Give her the world's smallest 23 jewel watch
NEW La Petite by BULOVA

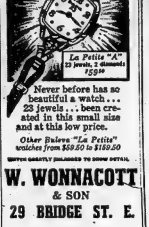

Never before has so beautiful a watch ... 23 jewels ... been created in this small size and at this low price.
Other Bulova "La Petite" watches from $49.50 to $150.00
EITHER GRATEFULLY INLARGED TO SHOW DETAIL
W. WONNACOTT & SON
29 BRIDGE ST. E.

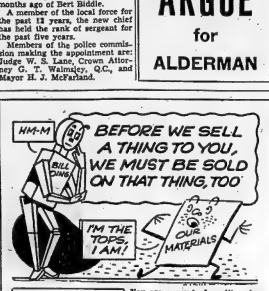

LUMBER ROOFING FLOORING SIDING INSULATION MOULDINGS ETC.
You are assured of quality when you buy at Sills', because all our products are brand names.
SEE US FOR ALL YOUR
LUMBER NEEDS
ARTHUR A. SILLS & SON LIMITED
LUMBER • PLYWOOD • ROOFING • WALLBOARD • INSULATION • DOORS • WINDOWS • Gyp. TRIM
LUMBER YARD: 0.5% FRONT ST. S. • Woodland 8-6733
Head OFFICE 285 Coleman St. Woodland 8-5731
Belleville, Ontario

WIN A FREE CAR
YOUR CHANCE IS 20 to 1!
JOIN . . . KEN PINDER'S CONTEST TODAY.
WE HAVE TAKEN A SELECT GROUP OF 20 CARS, ALL LISTED, DESCRIBED AND PRICED BELOW. EVERY PERSON BUYING ONE OF THESE CARS IS ELIGIBLE FOR THIS CONTEST AND MAY WIN FREE THE CAR THEY BOUGHT.

—YOU MAY WIN ONE OF THESE CARS FREE!—

1950 PONTIAC SEDAN
Very clean. Heater and defroster. Slip covers. Lic. 844-229.
Price ..... $895.

1950 CHEVROLET SEDAN
Heater and Defroster. Good rubber. Lic. 4310L.
Price ..... $895.

1950 PLYMOUTH COACH
Heater, defroster, good tires, one owner. Excellent condition. Lic. 947-441.
Price ..... $875.

1953 FORD COACH
Heater and Defroster. A real Quinte buy. Lic. A95093.
Price ..... $1395.

1950 PLYMOUTH SEDAN
Air conditioning. Good tires. A one owner car. Lic. 854-256.
Price ..... $895.

1951 DODGE COACH
Air conditioning. Clean outside and inside. Lic. 847-246.
Price ..... $950.

1951 HUDSON SEDAN
Pacemaker. Air conditioning. New paint job. Excellent condition. Lic. 846-604.
Price ..... $950.

1950 CHEVROLET SEDAN
Heater and Defroster. 3 tone special. Lic. 844-363.
Price ..... $895.

1947 CHRYSLER SEDAN
Heater and Defroster. Signals. Fluid Drive. One Owner. Car in excellent shape. Lic. 842-156.
Price ..... $695.

1954 FORD COACH
Heater and Defroster. Radio. Signals, loaded with extras. Lic. 831-120.
Price ..... $1695.

Here's How You Win!

1. BUY ONE OF THE SELECTED CARS LISTED —YOU MAY WIN IT F R E E.
2. WHETHER YOUR DEAL IS FINANCED OR NOT AND YOU WIN, PINDERS WILL PAY YOU IN CASH.
3. CONTEST STARTS FRIDAY, NOV. 25th. AND ENDS FRIDAY, DEC. 23rd., AT 9 P.M.
4. WINNER WILL BE DRAWN ON THE STAGE OF THE CAPITOL THEATRE BY MANAGER T. MASCARA ON DEC. 23rd., AT 9 P.M.
5. ALL CARS MUST BE SOLD TO QUALIFY A WINNER.

—YOU MAY WIN ONE OF THESE CARS FREE!—

1954 PONTIAC SEDAN
Air conditioning. Seat covers. Very clean. Lic. 831-400.
Price ..... $1650.

1949 AUSTIN COACH
Heater and Defroster. Very good transportation. Lic. 845-331.
Price ..... $395.

1946 DODGE SEDAN
Heater and Defroster. In excellent condition for the year. Lic. 846-377.
Price ..... $295.

1949 PLYMOUTH SEDAN
Heater and Defroster. A one owner car. Excellent condition. Lic. 846-016.
Price ..... $795.

1951 PLYMOUTH SEDAN
Heater and Defroster, Radio, Really clean. Lic. 848-365.
Price ..... $995.

1950 AUSTIN SEDAN
Heater and Defroster. Signals. Really a honey. Lic. [illegible].
Price ..... $495.

1947 PLYMOUTH SEDAN
Heater and Defroster. Radio. Excellent condition. Really clean. Lic. 849-378.
Price ..... $450.

1951 METEOR COACH
Heater and Defroster. Good transportation. Lic. 842-371.
Price ..... $890.

1950 DODGE SEDAN
Heater and Defroster. Really clean. A one owner car. Lic. 859-975.
Price ..... $875.

1949 MERCURY SEDAN
Heater and Defroster. Excellent condition. A one owner car. Lic. A-45297.
Price ..... $780.

ALL CARS COVERED BY PINDER'S GUARANTEE!
All Cars Winterized AND READY TO GO!
✦ Trade ✦ Cash ✦ Terms
KEN PINDER LIMITED
"YOUR FRIENDLY DODGE - DESOTO DEALER"
ALL CARS AT 125 FRONT ST. (Next to Capitol Theatre) DIAL WO 2-3400
See . . . JIM TRUAISCH EARL WILSON BERNARD CURRY TOM LYNCH

Remember You Can Win Your Car FREE!

SOCIAL and PERSONAL

ENGAGEMENT NOTICE

Mrs. Frank Sedore wishes to announce the engagement of her daughter Kathleen Mae, to James Cathcart, son of Mr. and Mrs. James Cathcart, Sr. The marriage will take place at Protestant Chapel, RCAF Station, Trenton, at 2 p.m., Saturday, December 17th, 1955.

• • •

ENGAGEMENT NOTICE

Mr. and Mrs. James Roushorn of Toronto, announce the engagement of their daughter, Jean Alice, of Sault Ste. Marie and formerly of Queensboro, to Mr. Leslie Holmes of Morrisburg, son of Mr. and Mrs. William Holmes of Queensboro. The marriage will take place on Monday, December 26, 1955, at Harold, Ont

• • •

Mrs. J. G. Hornsby of Picton, formerly of Belleville, attended the recent bazaar and tea held by St. Andrew's Guild at St. Andrew's Presbyterian church. Mrs. Hornsby is the wife of the Rev. J. G. Hornsby, former pastor of St. Andrew's.

• • •

In the Prince of Wales H-S Association report which appeared in last evening's edition of the local paper, Mrs. M. Badgley directed grade 2, not Mr. Badgley; also Mrs. O. Slack assisted with the hot dogs, not Mr. Slack.

St. Margaret's Guild Plans Yuletide Party

The regular meeting of St. Margaret's Church Guild was held at the church Monday evening. A report of the successful bazaar, which was held recently, was given by the convener, Mrs. R. Clarke.

Plans were made for the Christmas party which is to be held this month. All those who helped with the bazaar are cordially invited. A special invitation is extended to the husbands of the Guild members to attend this party.

The members decided to forego the custom of exchanging gifts this Christmas and give a cheque instead to the Indian Residential School to which place the gifts from the White Gift Sunday will be sent.

After the meeting the members enjoyed refreshments.

Intelligencer Staff Holds Annual Party

With upwards of 90 in attendance the staff of the Ontario Intelligencer held its annual party at the Army, Navy, Air Force auditorium last night.

Dancing was enjoyed to the music of Hugo Diggins and his orchestra. Many novelty dances were held with prizes given to the various winners.

Regarded by staff members and guests as one of the best parties given, credit is due to the committee in charge headed by Miss Sally Mastenbrook and Len Taylor.

Geo. H. Carver acted as master of ceremonies.

Refreshments were served at midnight by the ladies of the ANAF auxiliary.

Mrs. Irene Aman Honored On High Post Appointment

One of the largest and most colorful gatherings known to be held in the Odd Fellows' hall, assembled last Saturday evening, when over 300 met to do honor to Mrs. Irene Aman, who has recently been installed as president of the department association of Ontario, Ladies' Auxiliaries Patriarchs Militant IOOF.

A guard of honor composed of Belleville Canton, No. 8, Belleville Auxiliary No. 8 and Quintena Rebekah Lodge No. 133, was formed through which the gentleman guests of honor escorted the ladies of follows: Brigadier- General Earl Fox, Senior Warden of the Grand Encampment of Ontario with the Lady of the evening, Mrs. Aman; Major Gordon Miller with Mrs. Edith Hall of Kingston, past president of the Dep. Assoc. of Ontario and past president of the Rebekah Assembly of Ontario; Mr. Newton Foster Kingston, Past Grand Master of the Grand Lodge of Ontario, IOOF, with Mrs. Alice Storms, president of the Belleville Auxiliary; Captain John Miller, Kingston, with Mrs. Myrtle Willison, Cobourg, past president of Department Association; Mr. John Nesbitt, Noble Grand of Belleville Lodge No. 81 with Mrs. Clara Clenaham, president of Kingston Auxiliary No. 6, and Brigadier General Lyle Willson, Cobourg with Mrs. June Carruthers, Noble Grand of Quintena Rebekah Lodge.

MANY DISTINGUISHED GUESTS

Othen distinguished guests were Col. Ralph Hubbs, Picton; Lt.-Col. Down, Capt. Sankey and Major Howie all of Kingston, and Lt.- Col. George McDonald, Capt. Douglas Simpson, Capt. Larry Pollitt, Capt. Niels Jensen and Lieut. Wilmot Rose of Belleville.

Lady Hall, past president Deparment Association, gave a short address explaining the work of LAPM comparing the Order of Oddfellows to the trunk of a tree from which had sprung its branches—the Encampment, the Rebekahs and the semi-military branch —the Patriarchs Militant, commonly known as the Canton and its Auxiliary the LAPM. She stressed that only by supporting and giving the best to the trunk could the branches be kept alive and active.

SPEAKS OF WORK

Brother Foster, Past Grand Master, also spoke of the importance of Odd Fellowship and the great work it is doing to assist mankind.

He mentioned the year that lay ahead of Lady Aman, of the trials and joys out of which would come the joy of new friendships and the knowledge of a job well-done and the pride of belonging to this great order.

Following these addresses were two very impressive drills, one by Kingston Aux. No. 8 and the other by Kingston Canton No. 6, both looking very smart —the Canton in their military uniforms and the Auxiliary also in their uniforms and caps of white with purple capes lined with gold. In both these drills not only was the marching perfect but also several difficult moves were made the most beautiful of which was forming a cross.

The next on the program were two ballet dances by Mary Ann Ironside and Mary Longhurst pupils of Mrs. Lillian Latchford, a member of Quintena Lodge.

Lady Aman then gave a short address —that this was such a surprise to her that she had no prepared speech ready. She expressed her appreciation to all those who had spent so much time and effort to have this wonderful evening for her. She thanked Lady Hall and Brother Foster for their addresses and kind wishes for her coming year and congratulated the Kingston members on their splendid drills and the little dancers for their part in the program. She expressed pride in honor given her in her office and promised to do her utmost to do justice to her position, to her Auxiliary and to her Lodge.

At the conclusion of her address members of Belleville Aux. No. 8 and Belleville Canton No. 8, also in full uniform, marched into the hall. Lady Storms escorted Lady Aman to the front of the platform where Lady Gena Spry, past president of Belleville Aux., read an address in the form of a poem which was typed on a beautiful velvet scroll of purple and gold. A gift was then presented to her by Lady Marjorie Large, Vice-Pres., of the Auxiliary.

After the Auxiliary and Canton retired, the Quintena Rebekah Officers and Guard of Honor then entered looking very lovely in long variously colored gowns, the guard of honor carrying nosegays. Sister Carruthers, Noble Grand of Quintena Lodge, escorted Lady Aman to the centre of the hall, and read an address after which Sister Oress Adams, Vice-Grand, presented her with a gift. Lady Irene expressed her appreciation for these gifts and for a beautiful spray of red roses presented to her by Lady Jensen earlier in the evening.

A pleasing event of the evening was the introduction of Lady Aman's family who were present for the occasion—Robert (Bob) and his wife, Marion from Peterborough; Mary Jordan and Margaret Govier.

Bob was called upon and he spoke a few words expressing his pleasure at being present and of his pride at his mother having attained this high office. He with Marion, Mary and Margaret, then presented their gift for which she expressed her appreciation.

At several times during the evening the guests were further entertained by solos which were sung in their usual pleasing manner by Mrs. Dorothy Webber and Mrs. Mary Plumpton.

At the close of this portion of the program dancing was enjoyed until midnight after which refreshments were served by a committee under the convenership of Mrs. Doris Ellsworth.

Front Road W.A. Bestows Life Membership

On Friday evening the Front Road W.A. entertained the W.A. members and their families in the church hall to a fowl supper.

The tables were well laden with chicken and all the trimmings. After all had done justice to the sumptuous repast a short program was enjoyed.

Mr. Bruce Besley, student minister, acted as master of ceremonies for the evening. He complimented the women on such a wonderful supper and said he was pleased that Mrs. Besley and himself could be present among the members of his congregation on such a wonderful occasion.

The Rev. Mr. Merrick also voiced his appreciation at being present and thanked the ladies for including him as one of their guests.

A community sing-song was enjoyed with Mr. Besley as the leader and Mrs. Hugh McMullen as pianist.

Mr. Besley called on the president of the W.A., Mrs. Clinton Brown, who welcomed all the members and their families and thanked them all for keeping their surprise a secret from their honored guest, Mrs. Geddes Bradshaw.

Mrs. Roy Clazie pinned a beautiful corsage on Mrs. Bradshaw.

The highlight of the evening came when Mrs. C. Brown read the presentation and pinned the life membership pin on Mrs. Geddes Bradshaw. Although completely taken by surprise, Mrs. Bradshaw expressed her thanks to everyone and said she hoped to continue on with her fellow workers in the W.A. for many years to come.

Mr. Lloyd Monteith expressed the feelings of the church board on this momentous occasion. Miss Joan Clazie favored with the song "The Bible Tells Me So." Miss Diane Bradshaw sang "Winter Wonderland" and "Frosty the Snowman," accompanied at the piano by her aunt, Miss Lois Bradshaw.

Mr. Besley sang "Open Up Your Heart and Let the Sun Shine In," accompanied by Miss Joan Clazie at the piano. Mrs. Nobel Brown read a poem, "A Perfect Day," and Miss Lois Bradshaw also read a poem.

To bring the evening to a close, everyone joined in and sang many old favorites, accompanied by Mrs. Hugh McMullen at the piano.

Mrs. Geddes Bradshaw is the second member of the Front Road W.A. to receive her life membership. The other life member being Mrs. W. A. Clazie.

Separate School Inspector Honored

During a recent visit, Mr. C. P. Matthews, B.A., B.Paed., Inspector of Separate Schools, received felicitations and congratulations from the members of St. Michael's Separate School Board and the staff members of St. Michael's Academy. Nineteen fifty-five marks the completion by Mr. Matthews, of 25 years as school inspector.

The guests were entertained in the home economics room at the school. Mr. T. J. Flurey, secretary-treasurer of the School Board, spoke eloquently about Mr. Matthews' scholastic achievements and his outstanding professional career. Mention was also made of his family, the members of which are making excellent use of the educational facilities placed at their disposal by Mr. and Mrs. Matthews.

A gift, suitably engraved, was presented on behalf of the Separate schools of Belleville.

Mr. Matthews thanked those present and expressed his appreciation of the opportunities for service, and of the co-operation, help, and friendship which had characterized the associations of his 25 years in his inspectorate.

Eskimo, Arctic, Discussed At Study Club

The "Arctic and the Eskimo," was the topic of discussion at the November meeting of the Women's Study Guild, held Monday evening at the home of Mrs. G. Wishart, Dufferin Ave.

The president, Mrs. Seldon, reminded the members of the coming municipal election and urged everyone to vote. Mrs. Buck was appointed Guild representative to the Film Council.

The worship service, conducted by Mrs. Wells, was on the subject of "Arctic Missions," and included a reading from St. Mark 16: 9-20.

Mrs. Maybee, Mrs. Wylie and Mrs. Seldon, who were in charge of the program, discussed the Canadian Arctic and its Eskimo inhabitants.

Mrs. Maybee described the geography of the north and outlined the part played by the early explorers and the Hudson's Bay Co. in mapping and developing the huge land mass between Alaska and the Atlantic.

Mrs. Wylie dealt with the Eskimos and their way of life. She also explained that there are two types of Eskimo culture: that of the inland Eskimos, who live in the tundra regions, and subsist largely on cariboo, and that of the coastal Eskimo, who depend on the seal for their existence.

Mrs. Seldon discussed the problems arising from the present day development of Arctic resources and the clash of the Eskimo way of life with modern civilization.

Former neglect of the Arctic and its people has given rise to a serious native problem which the newly created Department of Northern Affairs is only beginning to investigate.

At the close of the meeting refreshments were served by the hostesses, Mrs. Archibald and Mrs. Fewtrell.

Women's Hospital Aux. Presents Report

"Is there a man in the house? If so, has he a hat with which he can part? This is the plea from the Opportunity Shop. Hats and more hats are being asked for by the customers at the shop. Women's and children's hats are needed too, also dolls and toys. In fact, anything you can spare will be welcome," said Mrs. L. B. Fonger at the recent Hospital Auxiliary meeting which was held in the cheery living room of the Ritchie Memorial Hall.

This room has been made even more attractive lately by the re-upholstering and repairing of the chesterfield and several chairs through the Hospital Auxiliary, under the convenership of Mrs. J. H. Forrester and her committee. This committee was authorized, at a previous meeting, to consider the needs of the nurses' residences. The report of the accomplishments and plans was distinctly satisfactory. Mrs. J. L. Smith, the president, stated that the members of the board of the hospital were well pleased with the effort being put forth.

The treasurer, Mrs. W. Dallas, reported favorably on the coffee-snack bar and the Opportunity Shop.

Miss Ivy Dickens and her committee have kindly consented to attend to the Auxiliary's Christmas plans for the hospital patients, Mrs. Smith announced.

The delegate's report to the convention of the Women's Hospital Auxiliaries of Ontario, held in Toronto in October, was given, demonstrating the benefits derived from the various auxiliaries of the province sharing their experiences and plans of past and future, as they meet in conjunction with the Ontario Hospital Association.

SHADOW PROGRAM

The second report of the "Shadow Program" wherein a member of the auxiliary shadows the head of a department in the hospital, and later describes her "learnings" to the group, was given by Mrs. J. E. Pugh. Her graphic description of a day in the admitting department emphasized that the workers there are thoughtfully and wisely chosen, and that the visitor is impressed by the efficiency of the department. "The superb organization of the admitting department," Mrs. Pugh said, "was a day-long delight, full of appreciation of its benefit to the smooth running of Belleville General Hospital. Were I to visit the hospital again in some other department I would probably depart as I did that day, certain that I had found "the" essential key to the smooth operation of our hospital.

"In truth there are probably many such keys, all with the same accurate attention to every detail and all as essential as the admitting office and, what is more, all working together to provide Belleville citizens with an admirable institution in which we may take pride, our Belleville General Hospital."

600 Hear Dr. Bob Pierce, Noted Evangelist, at Rally

On Tuesday evening, under the sponsorship of the local Youth for Christ, the noted Dr. Bob Pierce of Korean fame, was welcomed to this city by approximately six hundred people, who gathered in Bridge Street United church, to hear him.

A 25-voice choir under the leadership of the Rev. Eric Strain, opened the service with the singing of "Lo Jesus Comes."

Mr. Ernie Belch continued with the song service, leading in many well known and beloved hymns of the church. He was assisted by Mrs. Beverly Foster at the console of the organ, and Mr. Craig Corner, at the piano.

Mr. Jim Blackwood of Bowmanville, gave an address of welcome after which Mr. Strain led in prayer.

Mrs. George Ellerby sang a beautiful solo entitled "Take My Life and Let It Be", accompanied by Miss Dorothy Mitchell at the piano.

This was followed by two numbers from the choir entitled, "A Missionary Cry" and "Go in the Name of the Master."

The Rev. J. S. A. Spearman, president of the ministerial association, speaking on their behalf, brought greetings in the form of a welcome to Dr. Pierce, who later was formally introduced by Mr. Evan Hedley, vice-president of Youth for Christ.

The speaker of the evening was Dr. Bob Pierce, president of World Vision Inc., and great missionary statesman of the Orient.

In his remarks, facts and figures were most astounding in relation to world conditions of this present age. He said "that there are 2,500,000,000 people in the world today and that less than one-quarter of these people have any contact with Christianity or any knowledge of the Son of God, who come to redeem their precious souls.

AVERAGE YEARLY INCOME

"Fifty percent of the world's population live in Asia and among the teeming millions in the Orient, the average income is less than $50 a year, barely enough to eat on, and dress in rags. More than 350,000 widows are under the power and stronghold of ancient superstition, namely Hinduism, Budhism and Mohammedanism. Many of these are widows from the Korean war. Women are considered only a beast of burden.

"Over 2,000 years ago God sent His Only Beloved Son, the Lord Jesus Christ, into the world on a commission. When returning to the Father He in turn commissioned every believer, St. John 17:18 says "As Thou hast sent Me into the world, even so I have sent them into the world." Matthew: 28:18-20 "Go ye therefore, and teach all nations, baptizing them in the name of the Father, and of the Son, and of the Holy Ghost." Christian, you are a sent one.

DO SOMETHING FOR GOD

He urged Christians to get busy and to do something now for God. "A year from now may be too late. Jesus said in John 4.35 "Say not ye, there are yet four months and then cometh the harvest. Behold, I say unto you, lift up your eyes, and look on the fields; for they are white already to harvest." — Jesus said, "don't say we have four months to do something for God. Now! is your harvest-time; to you young man, teenager, middle age and older person. Now, now, now is the time to pioneer for Christ. The Apostle Paul began his life as a pioneer missionary at the age of 45 years. God too, can fill your soul with a heart burning with love and compassion for lost mankind."

NAZI VICTIM NOW 105

VIENNA (Reuters)—Josef Hlub, who was put in a concentration camp by the Nazis when he was 91, celebrated his 105th birthday here Thursday.

Ayds first aid for overweight

Lose weight—safely—easily
No hunger pangs!
Month's Supply—$3.25

SCHRYVER'S PHARMACY
Dial WO 8-3128 We Deliver

CRACKIN' GOOD
POPCORN
Guaranteed to Pop
2 lbs. 35¢
New Crop
COOKING BEANS
2 lbs. 25¢
WILD BIRD FOOD
35¢ pkg.
Large Size $1.25
BISHOP SEEDS
172 Front St. WO 2-1452

Christian Book Room
26 VICTORIA AVENUE — DIAL WO 2-2276
Open Daily and Evenings
SCRIPTURE CHRISTMAS AND EVERY DAY CARDS
BIBLES, BOOKS, STATIONERY, SACRED RECORDS,
MUSIC, SONG BOOKS, SUNDAY SCHOOL REWARDS AND GIFTS.
SLIDES, FILMSTRIPS, FLANNELGRAPH
PROPRIETOR, MURIEL CRAIG
PLEASE CLIP FOR FUTURE REFERENCE

PHONE FOR MONEY
Then come in and get the cash.
OK LOANS $50 to $1500
A COMPLETE LOAN SERVICE
CITIZENS FINANCE COMPANY LIMITED
OVER IRELAND'S WO 8-6156

THE RCAF RECRUITING UNIT CORDIALLY INVITES YOU TO AN
EXHIBITION of PAINTINGS
BY ROBERT HYNDMAN OF THE RCAF OVERSEAS
Sir Winston Churchill Public School
FRIDAY, DEC. 2nd
6.30 to 10 p.m.
SATURDAY, DEC. 3rd
1 p.m. to 6 p.m.
This exhibition is presently on a Cross-Canada Tour.
ADMISSION FREE

T.V.
RADIO REPAIR DEPOT
DIAL WO 8-5060
G. W. BYERS
182 Lingham St.

NEW ENLARGED
Watch & Clock
REPAIR SERVICE
The addition of Mr. Mike Delahaye, expert repairman to our staff will enable us to give
EFFICIENT & FASTER SERVICE ON WATCH & CLOCK REPAIRS
O'Connor's Jewel Box
212 Front St. Dial WO 8-7422

WE ARE NOT SUGGESTING YOU GIVE
Fish & Chips
For Christmas
But they sure come in handy on those busy shopping days.
JUST DROP IN AT
THE PENGUIN
245 FRONT STREET
And Take Home an Order

Our Christmas GIFT to You . . .
NOW UNTIL CHRISTMAS!
✦ Bulova ✦ Elco ✦ Certina
✦ Hamilton ✦ Berkley
WATCHES

ANY WATCH .... $25.00 to $35.00
This Coupon is Worth $5.00
ANY WATCH .... $36.00 to $45.00
This Coupon is Worth $6.50
ANY WATCH .... $46.00 to $55.00
This Coupon is Worth $7.50
ANY WATCH .... $56.00 to $65.00
This Coupon is Worth $8.50
ANY WATCH .... $66.00 to $75.00
This Coupon is Worth $10.00

Any Diamond Ring $75.00 to $100.00
This Coupon is Worth $12.00
Any Diamond Ring $101.00 to $150.00
This Coupon is Worth $15.00
Any Diamond Ring $151.00 to $175.00
This Coupon is Worth $18.00
Any Diamond Ring $176.00 to $200.00
This Coupon is Worth $21.00
BRIDAL BELL DIAMONDS

F. M. BARRETT CO.
– JEWELLERS –
101 CANNIFTON ROAD DIAL WO 8-5231

PRESERVE our Democratic Way of Life, - - - -
VOTE AS YOU LIKE - - - BUT VOTE
ON MONDAY, DECEMBER 5th
SPONSORED BY ALDERMAN BEN SAFE

NAIRNS FLOOR TILE
You can have sparkling, long wearing floors in every room in your house at a minimum of expense. Nairns tile are standard gauge, triple press Marboleum, 9"x9" available in 19 beautiful colors — marbelized and jaspe.
14¢ each
EARLE DARRAH
Wallpaper and Paints
56 BRIDGE ST. E. DIAL WO 8-6078

ADVICE To The LOVELORN

By BEATRICE FAIRFAX

YOU CAN HELP YOURSELF OVERCOME YOUR SHYNESS

Dear Beatrice Fairfax:

I am almost 15 and the oldest one in my class in school.

Everyone talks about boy friends and dating, and they ask me about it. When they do, I feel funny, because I haven't ever been on a date in my life. There are a few boys I like, and some of them pester and torment me, but I have never been asked for a date. I am very quiet in crowds or any place where there are many people even among my classmates.

How can I solve these problems, and how can I attract boys so I can date like the rest? — Karen

Dear Karen:

It is hard, I know, to feel left out when other girls are having dates and good times. But I feel sure that you can help yourself to overcome your shyness if you will go at it in the right way.

For example, look around you at school and see if there aren't some other girls who seem to have the same trouble that you do. Shyness is a very common complaint, and no matter how you may feel at times, I know you aren't the only girl in school who feels shy and out of things. So make it your business to look out for such girls and become friends with them. This will not only give you the opportunity to enjoy friendships, but it will give you practice in the art of making friends.

Another thing I would suggest is that you pick out some activity in school, outside your studies, at which you could become good. Everybody admires and wants to know anyone who is expert at sports, or in dramatics, or in any other activity which boys and girls enjoy in their school days.

Are you a good dancer? If not, see if you can't learn to be. Do you belong to any clubs? If not, pick out one or two and join them.

You might like to have my list of suggestions on how to be popular, together with the names of some books written to help teenagers solve many of the same problems that you have. If you will send me a stamped self-addressed envelope so I would know where you would like these lists to be sent, I will be very glad to forward them to you.

Women's Institute

WALLBRIDGE W.I.

The November meeting of the Wallbridge Women's Institute was held at the home of Mrs. S. Nicholson with a good attendance. The meeting opened in the usual manner with the president in charge.

Several items of business were discussed. "Thank-you" letters from Mrs. L. Ketcheson and family, also Mrs. A. Donaldson, were read.

It was decided to hold euchre parties again this year, also to rend the usual donation to Trenton Memorial Hospital.

Mrs. C. Fair gave some interesting current events. Mrs. D. Thompson gave a report from the Area convention.

The December meeting will be held at the home of Mr. and Mrs. D. Thompson, in the form of a Christmas party, with the exchange of 25 cent gifts. It is also "men's night".

Messrs. H. Ketcheson, C. Woods and O. Chisholm were elected as the committee in charge of the program.

A film on "The Stratford Shakespearean Festival", was much enjoyed by all.

The hostess and committee served refreshments.

KILLED BY BUS

TONAWANDA, N.Y. (AP)—Rosemary O'Connor, a six-year-old first-grader, was killed Wednesday in this Buffalo suburb when she was struck by a school bus from which she had just alighted.

'LOANS for WORTHWHILE NEEDS

MONEY TO PAY DENTIST, DOCTOR BILLS, TAXES, TO CONSOLIDATE YOUR DEBTS.

Come in for a low-cost loan to solve your urgent financial problems. Borrow $180.00 . . . repay $14.00 a month for the next 15 months.

IF IT'S A QUESTION OF MONEY, WE HAVE THE ANSWER!

See the manager at any of our Conveniently located offices.

BELLEVILLE - TRENTON - PICTON TWEED - PETERBOROUGH AND OSHAWA

BELLVUE FINANCE CORPORATION LTD.

BEAUTY

By HELEN JAMIESON

GIVE FRAGRANCE FOR CHRISTMAS

Christmas gifts of fragrance are traditional and, all bought at one counter, save a lot of shopping around.

Perfume is a traditional Christmas gift. And, no wonder! After all, there is nothing like perfume to make a woman feel utterly, utterly glamorous. But, even if you can't afford to give your feminine friends the exquisite perfumes you'd like to give them, you can still make them happy by giving enchanting gifts of fragrance in other forms.

Practically all of the perfume houses have colognes and toilet waters in the same scent as their precious essences and any woman would be delighted with them. then, too, there are the lovely perfume and colonge sticks which are not only as wonderfully fragrant as the bottled variety but which can be used many times during the day with refreshing results.

Fragrances for the bath also make lovely Christmas presents. There are bath oils, crystals and salts to make your best girl friend feel as glamorous as a movie star. The cosmetic counters are also showing lovely sets of guest soaps which can be color-schemed to fit the bathroom decor. And, of course, there's talcum. In lovely boxes, accompanied by huge and luxurious puffs, they make inexpensive but glamorous gifts.

Lipsticks, too, make nice Christmas presents and some of them now come in the most beautiful cases you've ever seen. One firm has recently put out a group of cases which were designed by an internationally famous jeweler and which use, what the manufacturer calls "swivel stick" refills. The cases are priced from $1.25 up, depending upon the materials used, but what materials! There's one, for instance, in hand engraved sterling silver, with poinsettias etched in gold. Another, in onx-black enamel, is encircled with a gilt wedding band. There's one of gilt brocade, crowned with make-believe diamonds; and still another is a shaft of golden lame-type gilt. All in all, there are a dozen of these cases to choose from.

The refills are really easy to use, too. First you remove the plastic top, then press the entire refill, metal base and all, into your lipstick case. You hear it "lock in place" and then you swivel up the lipstick. It's ready to use in a matter of seconds and your fingers never touch the lipstick itself.

(If you would like further information about any of the aforementioned products, please send a stamped, self-addressed envelope to Mme. Qui Vive, in care of this newspaper.)

BE SAFE RE-ELECT B. SAFE ALDERMAN

GOOD MANNERS

By MRS. BEECKMAN

WHO PAYS FOR THE FLOWERS FOR THE WEDDING?

Dear Mrs. Beeckman:

Our daughter is to be married soon. Who pays for the flowers for the wedding and for the attendants' flowers? — Mother

It is the responsibility of the bride's family to pay for the flowers for the church (or wherever the ceremony is to be performed), and the flowers for the reception. The bride's family usually provides the flowers for the bridal attendants (honor attendant or attendants, bridesmaids, flower girl if any,) since these flowers are planned as part of the decorative-scheme and color-scheme of the wedding. However, in some communities, the groom pays for the bridal attendants' flowers.

The groom pays for his bride's bouquet and for her going-away corsage (often the corsage is the center of the bridal bouquet). He also pays for the corsages of "the mothers," his bride's mother and his own mother. And boutonnieres for: the best man, ushers, and for both fathers.

TEEN - AGERS' TASTELESS PLAN FOR BRIDAL SHOWER

Dear Mrs. Beeckman:

My daughter, 13-½ years old, been asked to be a bridesmaid at her cousin's wedding. The bride-to-be is 21. The maid of honor is 30 years old. There are to be three other bridesmaids, the oldest 16 years of age. My problem is concerning giving a shower. I wanted very much to give a shower in our home for about 20 guests, but I was told all the bridesmaids are supposed to get together to give a shower for the bride-to-be. Also that all the bridesmaids chip in to hire a hall, invite whomever they wish to, and each guest pays about $1.50 per person. To me this seems a bit too expensive for teen-age girls, as none of them work, and I know that their parents have moderate means, just as we do. However if you say it is being done, then I'll have to do it. — S.

I've never heard of such a bad-taste plan for a shower, and it certainly doesn't abide by the customary and charming idea of inviting only the bride's intimate friends to a happily-informal intimate party. It is true, of course, that very often the bride's attendants do get together to give a shower for the bride, and this is a delightful idea. But for four such very-young girls to take part in the hiring of a hall, inviting anyone they wish to who has $1.50 to pay to come (plus a shower present, no doubt, no doubt at all, I'm sure!) shows a complete lack of taste.

Your plan to give a shower at your house is a perfect idea . . . I wish you could carry out this plan. Since your daughter is so young, she may be invited as a junior bridesmaid, and your shower might be given on that basis. But if she is to be one of four bridesmaids, it would be very awkward for you not to go along with the plans of the others, making no comments about it, and cooperating with as good grace as possible. But since expense is an important item, let's hope that the families of these girls will have to call a halt on such out-of-order plans. For after all, each girl's family must also pay for the bridesmaid's dress and costume-accessories, for the bridesmaid's dress and costume-accessories, for the wedding present, and so forth. When all the others 'must' expenses begin to come into view, perhaps the hiring-of-the-hall idea will be lost

Mother's Helper

SMALL colorful turkish hand towels make excellent emergency bibs or napkins for children. They absorb spills easily, and do a fine cover-up job. When dinner's over, dampen them for effective wipe-offs.

Copyright, 1955, N.Y. Herald Tribune Inc.

COLDS Relieve Suffering Fast-Effectively with VICKS VAPORUB

OUT DRIVING TONIGHT? DROP IN TO NORM KALNAY'S FRIENDLY TEXACO STATION NO. 2 HIGHWAY, 1 MILE WEST OF BELLEVILLE Let Us Clean Your Windshield

Readers' Friday Column

As Conducted by Mary Moore

QUESTION:

. . .if I don't see anything else in the paper I take time for the birth notices and your column. . .when did Marianne get back to Canada? Recent talk on food budgets interested me. . . we have three girls, 7, 4, and 2 with good appetites. . . food bill never runs over $70 month. I used to try to cut our food budget by serving the proper foods in minimum quantities considered necessary for a balanced diet. We were healthy. . . but changed my policy to serving maximum quantities of basic foods. My monthly bill went up only $8. . . I'm sure our protein-plus diet has helped. We buy (skim milk powder) in 20 lb. tins, which works out to 7 1-2 quart. We use a tin a month. . . I hate to think of the size of our milk bill otherwise. We use cheaper cuts of meat which brings up my first question. I usually get a short rib roast of beef, put it in a 300 deg. oven, covered with tenderizer and a little water for 3 or 4 hours, and it tastes very good. I tried a pot roast the way you described but ended up with about 3 cups of liquid cooked out of a 4-lb. roast. Cooked in pressure cooker without pressure at "simmer" for 4 1-2 hours. Have you a recipe for an apple juice pudding made something like a soft custard. . . I use your skim milk ice cream recipe often and wonder if you have one with a custard base. . . I am in doubt about the food value of egg yolks and whites. . .can you tell me why hard-cooked eggs sometimes don't peel easily?—Audrey F.

ANSWER:

The juice on a pot roast has to be cooked down, uncovered Audrey, and meat turned frequently.

APPLE JUICE PUDDING

Two cups hot canned apple juice, 4 tablespoons cornstarch (3 tablespoons only if egg is used), 2 tablespoons sugar, 1-8 teaspoon salt, 1-4 cup cold water or apple juice, 1-2 teaspoon vanilla. Mix cornstarch, sugar and salt with cold water or apple juice. Add slowly to hot apple juice in double boiler. Stir constantly until thick. Cover and cook 30 minutes stirring four times. (If desired stir in beaten egg at this point.) Remove from heat, add flavoring and chill.

VANILLA ICE CREAM

(Custard base.)

(Audrey you can adjust this to skim milk powder—if you do you can omit cream and replace with extra-rich reliquefied skim milk). One cup milk, 1 egg, 1-2 cup sugar or honey, shake of salt, 2 cups cream, 1 tablespoon vanilla. Cook first four ingredients as soft custard in top of double boiler stirring until they coat spoon. Cool, add cream and vanilla; freeze.

An egg white has 20 calories and a small amount of Vitamin G. An egg yolk has 65 calories; large amount of vitamin A, fair amount of D, lesser amounts of B. and G. Hard cooked eggs don't peel freely when they are new laid. I'll answer balance of your letter later.

VISIT FOR SOMETHING DIFFERENT FOR THAT TEEN-AGER TOTS 'N TEENS 253 Front Street Next to Leslie's

TOYS TOYS TOYS FINEST SELECTION IN TOWN

RADIOS - RECORD PLAYERS - GIFTS

DO ALL YOUR CHRISTMAS SHOPPING ON BOOTH'S OWN BUDGET PLAN

NO MONEY DOWN $1.00 A WEEK

BOOTH RADIO & TELEVISION LTD.

170 FRONT ST. OPP. CITY HALL DIAL WO 8-5785

Club Activities

MARSH HILL HARMONY CLUB

MARSH HILL — The members of Marsh Hill Harmony Club met for their November meeting in the Marsh Hill School.

Mr. and Mrs. Farley Lindenfield were host and hostess for a successful pot-luck supper.

Mr. Berson Mitts, president, opened the meeting.

During the business an invitation was read from the Kum-Double-Club of Halloway to attend the church service last Sunday.

Mrs. Bazil Kuglin, program convener, introduced Mr. Mike Chub, who showed three films: "The World at Your Feet," "Leslie Bell Singers," and "Sea Side Holiday."

Christmas seals were first sold in Denmark in 1904. They were the idea of a Danish postal clerk, Einar Holboell. The money raised was used to start hospitals for the care of children with bone tuberculosis.

DIAMONDS BIG VALUES for Christmas

Your opportunity to give her what she wants—a beautiful diamond ring... Priced for the budget-wise!

$150.00 $125.00 $100.00

OUR REPUTATION stands behind the fine quality of these lovely diamond rings.

Select Now for Christmas Giving

A SMALL DEPOSIT WILL HOLD THE RING OF YOUR CHOICE UNTIL CHRISTMAS.

RONALD-KEEL Jeweller

DIAL WO 8-7783 296 FRONT STREET "AT VICTORIA AVE."

Put pep in your step!

TOASTMASTER BREAD Helps give you the energy you need!

You need "energy" all through the day. Housework seems easier; dishes, beds, floors seem to get done in half the time when you make sure you get the energy you vitally need.

TOASTMASTER BREAD is an *ideal* energy food for you and your whole family. Combining the proteins of wheat flour and skim milk, TOASTMASTER is *high* in protein content, and a good source of the vitamins and iron you need daily.

When you serve TOASTMASTER BREAD to your family you're giving them a vitally important nutritional food. So serve it with every meal. TOASTMASTER BREAD is easily digestible. Its calories are quickly available for energy purposes.

Leading dietitians say you'll feel better, work better, even *lose weight more effectively*—if your diet is based upon balanced meals which include enriched bread.

Buy TOASTMASTER today! You need the energy TOASTMASTER provides!

Many Attend Holy Rosary Christmas Festival Bazaar

A prettily decorated Christmas tree a-gleam with shining globes of gold, blue, rose and green, stood sentinel at the entrance to the spacious assembly room of Holy Rosary Parish Hall, last evening, for the Christmas festival and bazaar, sponsored by Holy Rosary parish. Parallel with the walls, and like an inverted "U" were the red and green trimmed booths with their enticing displays of fine articles which would fill many a Christmas want, and solve many a $64 question which is plaguing more than one at this festive season.

Greeting the guests were the president, Mrs. A. Eves, and the treasurer, Mrs. J. Bradden, whose cheery smiles were but an introduction to the gaiety and happy camaradie which prevailed among the many visiting the various booths, and looking forward to the moment when the big drum, containing the lucky tickets for the drawing of the prizes would begin. These included a Christmas cake; a turkey; a lovely, baby-size bassinette in soft pink and white complete with a lovely doll: a steam iron made by a well known electric company, and pop-up toaster.

QUARTET TABLES

At one side were the little, quartet guests tables in grey, each with its white cloth, centred by a spray of balsam topped with a silver star, little Christmas cards which did duty for menu cards; little salts and peppers of little Bambies, pink flamingoes, trumpeting elephants, little chickadee birds, Donald Ducks, a cock and his hen with blue tails, and a pair of two-faced little people. There was no need for tea table as delicious refreshments were served direct from kitchen nearby, under the convenership of Mrs. W. Smith, assisted by Mrs. S. Haley, Mrs. J. Colligan, Mrs. L. Farrell, Mrs. W. Guay, Mrs. E. Bashall, Mrs. Connell, Mrs. Trumpour, Mrs. O'Brien and Mrs. Laing.

At the 'post office' and 'country store' there were several packages, prettily tied with Christmas wrappings; some with tiny Christmas trees, and others in plain red trappings; there were also cellophane bags containing tasty Northern Spy apples; cans of soups and jellus; washcloth dogs in blue and others, all convened by Mrs. E. Snider, assisted by Mrs. J. Hogan.

PRETTY NOVELTIES

At the fancy work and novelties were some prettily embroidered luncheon cloths; set of plastic table mats; table cloth with blue border and floral design; green-edged, frilly doily, lovely, knitted baby set of bootees, sacque and bonnet, dresser scarfs, baby slips and soft, white flannelette nighties; plaid pot holders; boys' shirts in green, and plaids; mitts in three colors; costume jewellery; china sugar and cream sets; cups and saucers, and satin cushion and cushion tops. This was convened by Mrs. L. Donovan, assisted by Mrs. J. Darlington and Mrs. G. Tugnett.

Attractive aprons held a prominent place, and those which overflowed the booth were seen to advantage on a rack at the back. There were pretty pale green aprons in combination of plain and floral effect, both for mother and daughter; some in pink, others in floral backgrounds; pretty prints, with frills, and in plain styles; one in brown organdy with white trim; an embossed crystalette with plain panels, lace-edged. Nearly all were in the favorite half apron style. Mrs. Loveless, assisted by Mrs. F. Daley were in charge of these.

RELIGIOUS

The religious booth was convened by Mrs. M. Walsh, assisted by Mrs. J. Barrett and Mrs. J. O'Grady. This booth was centred by a tiny Christmas tree surrounded by boxes of sacred Christmas cards, prayer books, crucifix, statues of the Virgin, plastic rosary cases, lovely white first Communion prayer and rosary purses, bracelets, angel Christmas stickers, colored pictures of the Lord in Gethsemane, and holy water bottles adorned with the cross.

The home cooking was daintily displayed consisting of a superb angel cake with mounds of boiled icing jutting out in little peaks and sprinkled over with tiny silver balls, and topped with a roly-poly Santa Claus. This particular cake would become the property of the lucky ticket holder. Other cakes included nut-topped loaf cake, maple-iced layer cake, mince pies, taffy tarts, fruit relishes, pineapple marmalade, pickled cucumbers, nut-filled hermits, and apple jelly. Mrs. M. Waller, assisted by Mrs. V. Baker, Mrs. A. Huffman and Mrs. G. O. Carroll.

DOLL'S HOUSE

The doll booth, with its multitude of little dresses, dressed dolls in suits of stockings with little pom-poms in pretty colors, dolls in fancy party dresses, and in the centre of this array was a beautiful doll's house, completely furnished and having a garage and roof garden which would become the prize of the lucky ticket holder, was convened by Mrs. J. Ellard, assisted by Mrs. T. Morrison and Mrs. P. M. Sagriff. In addition to the above there was a carriage set of pink satin with blue rose design, of a pillow, robe, and dress, bed ornament in tuffeled kleenex, a knit, yellow elephant, Peter rabbit with baby rabbit, and blue flannel crib quilt and cushion lace trimmed.

The candy booth was centred with an ornamental Christmas tree, and completely surrounded by little red, valises and silver boxes, filled with fudges, fondants, creams, cocoanut creams, and other tasty toothsome sweeties. These were in charge of Mrs. Ed. Schreider, assisted by Mrs. Brennan.

A fish pond, every child's delight, not to mention some which never grow up, afforded some enticing 'fish' of various kinds, many most tasty, while others were of the toy variety. The game warden was Mrs. B. Thompson, with her assistants, Mrs. F. Tuepah and Mrs. J. G. Enright.

A cent bingo was in charge of Mrs. H. Brown and Mrs. A. Eves, Mr. N. Guay, Mr. F. Daley and Mr. E. McGulgan.

From seven to eight, old Santa Claus appeared and presented to each little one, from the pretty Christmas tree, candles which were much appreciated.

SPECIAL DRAWS

Those winning the special draws were: the doll's bassinette and doll, Miss Nellie Burns, Montreal; the steam iron, Mrs. Meeks, Brassey Street; the pop-up toaster, Mrs. F. Doran, Orchard Drive; the Christmas cake, Miss Lorraine Golden, Cannifton, and the Christmas turkey, Mrs. Doris Thompson, Orchard Drive. The door prize of an oval braided green and white rug, Mrs. Clapper, City; the antifreeze, Miss J. Sagriffe, City; the chicken, Mr. Peter Hay, City; and the satin cushion, Mrs. Don Finkle, City.

Other prizes: the angel cake, Miss June Lynch, City; Statue, Mrs. M. Walsh, RR 5 Belleville; baby set, Mrs. Davidson, City; doll's house, Mrs. J. Ellard, city.

The decorating was done by Mr. Don Lee and the tickets were drawn by Mr. Don Templeman.

An exceedingly fine Christmas festival, and dainty tea, especially pleasing to its over-all convener, Mrs. H. Brown, for its successful conclusion, and to all the willing helpers who worked so faithfully.

TEAMWORK! NOT TURMOIL!
VOTE JANE FORRESTER MAYOR

BE SAFE
RE-ELECT
B. SAFE
ALDERMAN

FOR THAT SPECIAL GIFT FOR THE LITTLE ONES
VISIT
TOTS 'N TEENS
233 Front St. Next to Leslie's

EASY PAYMENTS
A repayment plan for every budget
OK LOANS $50 to $1500 A COMPLETE LOAN SERVICE
CITIZENS FINANCE COMPANY LIMITED
OVER IRELAND'S WO 8-6156

Going home for Christmas?
GO BY CNR
CHRISTMAS AND NEW YEAR'S
Insulated against the winter weather, you travel in comfort, you travel in style, your mind at ease, when you go by train.
For Christmas, how about a gift certificate for a glamorous CNR door-to-door holiday "package" tour? Choose one of many exciting tours—a weekend in New York, a trip to Chicago or Detroit, among lots of others. See your local agent for more details.
People who are going places, go CNR!
For reservations and information see, write or phone:
L. N. GILCHRIST
City Passenger and Ticket Agent
346 Front St., Belleville, Ontario
Phone WOodland 8-6460
CANADIAN NATIONAL RAILWAYS

Give the family G-E ULTRA-VISION for Christmas

Give the family G-E *Ultra-Vision* for Christmas and you're giving the finest. Leading the way is the fabulous Lo-boy with top tuning and natural-angle viewing. There are handsome space-saving table and console models in smart wood finishes . . . 17, 21 and 24-inch screens with the clearest picture ever seen . . . and the Stratopower Chassis bringing incomparable performance.

At your G-E dealer's ask for General Electric *Ultra-Vision* . . . the greatest name in TV . . . your greatest TV value.

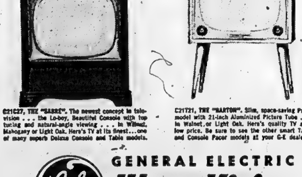

C21C27, THE "SARRE". The newest concept in television . . . the Lo-boy, Beautiful Console with top tuning and natural-angle viewing . . . in Walnut, Mahogany or Light Oak. Here's TV at its finest . . . one of many superb Deluxe Console and Table models.

C21T21, THE "BARTON". Slim, space-saving Pacer model with 21-inch Aluminized Picture Tube . . . in Walnut, or Light Oak. Here's quality TV at a low price. Be sure to see the other smart Table and Console Pacer models at your G-E dealer's.

GENERAL ELECTRIC Ultra-Vision TELEVISION
CANADIAN GENERAL ELECTRIC COMPANY LIMITED

R. E. KUNTZE AND SONS
LIMITED
"THE HOME OF GENERAL ELECTRIC IN BELLEVILLE"
217 FRONT STREET DIAL WO 8-6403

SPECIAL SALE! SERVICE FOR 8—AMAZINGLY LOW PRICE
95 PC. 'GOLDEN BLOSSOM' DINNERWARE ENSEMBLE DECORATED IN GENUINE 22K GOLD
44-PC. GOLD DINNERWARE SET
40-PC. DECORATED GLASSWARE SET
11-PC. "OVENEX" BAKEWARE SET
29.95 ALL 95 PIECES
FREE! 11-PC. FAMOUS "OVENEX" BAKEWARE BY EKCO!
8 SOUP PLATES
8 DINNER PLATES
8 BREAD AND BUTTER PLATES
8 CUPS AND SAUCERS
YES, EVERY PIECE IS 22K GOLD ELEGANTLY DECORATED
40 PIECE TASTEFULLY DECORATED GLASSWARE
SEARS-WARNER
DECORATED IN VIBRANT COLOR and 22K GOLD
YOU GET ALL 95 PIECES AT THIS LOW SALE PRICE!!
Here it is! A complete service for eight—on low, low budget terms—a matched ensemble for truly luxurious dining—at a price that saves you dollars! Just look at the lavish gold and beautiful multi-color floral decoration and you'll see that this is a wonderful value! Order today and we'll include absolutely free a useful 11-pc. bakeware set.
YOU GET ALL 95 PIECES:
44-PIECE 22K Gold Decorated DINNERWARE SET
- 8 DINNER PLATES
- 8 SOUP PLATES
- 8 BREAD & BUTTER PLATES
- 8 LARGE CUPS
- 8 MATCHING SAUCERS
- VEGETABLE DISH
- LARGE MEAT PLATTER
- SUGAR BOWL
- MATCHING CREAMER

40-PIECE WHITE FLORAL DECORATED GLASSWARE SET
- 8 LARGE TUMBLERS
- 8 JUICE GLASSES
- 8 SHERBETS
- 8 TUMBLER COASTERS
- 8 STIRRERS

11-PIECE "OVENEX" BAKEWARE SET
- 2 PIE PLATES
- 2 LAYER CAKE PANS
- 1 SIX CUP BUN PAN
- 6 INDIVIDUAL PIE PANS

EASY CREDIT TERMS!
PHONE . . . MAIL COUPON NOW . . . SHOP IN PERSON!
Yolles FURNITURE COMPANY Ltd.
YOU ARE ASSURED OF SATISFACTION WHEN YOU BUY AT YOLLES
300 FRONT ST. — BELLEVILLE
PHONE TODAY FOR THIS GREAT VALUE WOodland 2-1527
YOLLES FURNITURE CO. LTD.
300 FRONT STREET
Name
Address
City
Where employed How long
☐ Open New Account ☐ Reopen My Account
☐ Add to My Account Acc't. No. ....
I wish to pay entire amount now.
Find enclosed ☐ Cheque ☐ Money Order

Stirling

STIRLING—Mrs. Will Anderson spent a few days last week with her daughter, Mrs. Will Hume in Bayside.

Mr. and Mrs. Gilbert Finkle and children spent Saturday in Picton, guests of Mr. and Mrs. Furness Fitchett.

Mrs. Dalsie Leary was taken to the Belleville General Hospital on Monday evening.

The ladies of St. John's Anglican church held a successful bazaar and afternoon tea in the parish hall on Thursday afternoon.

Mrs. R. A. Patterson spent a few days, last week in Toronto.

Mr. and Mrs. Walter Elliott recently entertained Mr. and Mrs. J. M. Elliott, Amerold, Sask., and Mrs. G. E. Wallace of Nohomis, Sask.

Mr. Douglas Patterson spent a day in Toronto, last week.

Mrs. Earl Fox has returned home from Belleville Hospital.

BOYS' PARLIAMENT

Mr. G. Sidney Martin, Frankford, district returning officer for the 25th Ontario Older Boys' Parliament, conducted the election at St. Paul's Sunday school rooms, Stirling, on Friday evening for the constituency of South Hastings. Approximately 125 people were in attendance.

Mr. Martin was master of ceremonies. Mr. Keith Richards, BCAF, was in charge of the devotional and read an article entitled "What is a Boy?"

The Frankford girls' quartet sang with Mrs. Martin as accompanist.

The Rawdon male quartet also sang with Miss Betty McConnell as accompanist.

Messrs. Sam and Carl Daynas, Smithfield, entertained with a comic skit, and record player accompanist. Sam is a member of the Boys' Parliament and was recently elected by acclamation.

Mr. Denton Burkitt, last year's candidate, spoke briefly.

The two candidates then presented their platform to the 85 eligible voters in the audience.

Robert Beare of Springbrook Sunday school introduced Garland Mosley and Charles Nie of Wellman's Sunday school, introduced Craig Watson.

Mr. Craig Watson was the successful candidate and he will represent South Hastings at the Older Boys' Parliament Sessions, December 27 to 31st. At the Ontario Legislative Chamber at Queen's Park, Toronto, with residence in Victoria College.

Vatican Declines To Comment On Paper Report

MILAN (AP) — The Italian weekly Epoca says miraculous intervention by Pope Pius restored sight to an Italian child blind since birth.

The magazine does not give the child's name, or the date of the cure, but says the child was "a little boy or girl blind since birth, who, embraced by the pontiff while he (the pontiff) prayed, suddenly recovered sight."

Epoca says news of the child's recovery was obtained from prelates at the Vatican. Vatican sources declined to comment.

Low on Cash?

EXAMPLES OF LOANS

Total Cost	12 mo.	24 mo.	36 mo.
$300	$34.19	$18.80	$13.06
$600	$68	$36	$25
$900	$102	$54	$37

Get $50 to $1500 or more

Phone for Extra loan. Usual approval, pick up cash. Loan consolidated to your needs, income. Reduce payments, consolidate bills with our Bill Consolidation Service. Phone, or come in.

Personal FINANCE CO.

A convenient office—which is nearest you?

BELLEVILLE — 204½ Front St., 2nd Floor ..... Phone 968-8-8704
TRENTON — 39 Dundas Street, W., 2nd Floor ..... Phone 1-1555

OPEN EVENINGS BY APPOINTMENT — PHONE FOR EVENING HOURS
(your credit is applicant at all participating loans • Personal Finance Company of Canada)

CAST A VOTE FOR BELLEVILLE . . .

Re-Elect

Alderman BEN SAFE

MONDAY, DECEMBER 5th.

COMPLETE CLOSE-OUT SALE

Save Now!

- SUBURBAN COATS
- NYLON SHIRTS
- GLOVES

ENTIRE STOCK REDUCED

209 FRONT ST. Men's Shop

Come One! Come All!

SAW Sell-A-Bration AND Old Saw Round-Up

Three Ways to Buy

BUY NOW — CASH — — TRADE — — TERMS —

PAY Next Year!

PRINGLE & COOPER

345 COLEMAN ST. DIAL WO 8-9075

"SALES AND SERVICE"

HAIG MOTORS LIMITED

TURKEYS TURKEYS DECEMBER SALE

Commencing December 1st Until December 23rd Inclusive

HAIG MOTORS LIMITED

Will supply, to every buyer of a late model used car, ($600.00 Value or over) or a new 1956 model car, a large Christmas

Turkey Free

NO TRICKS - JUST TURKEYS!

OUR LATE MODEL A-1 USED CARS ARE ALL SAFETY CHECKED AND WINTERIZED AND FULLY GUARANTEED BY OUR

"Three Point Plan"

- WE HAVE -

4	1954 MODELS FROM	$1495. to $1695.
16	1953 MODELS FROM	$1195. to $1395.
10	1952 MODELS FROM	$995. to $1195.
10	1951 MODELS FROM	$795. to $995.
8	1950 MODELS FROM	$695. to $895.

48-HOUR MONEY BACK GUARANTEE

7-DAY FREE EXCHANGE

30-DAY 50-50 GUARANTEE

FOR YOUR

SAFETY - SATISFACTION AND SERVICE

Shop Now and Make Sure You Have FREE TURKEY For Xmas - Again FREE TURKEY . . . On Any Car Over $600.00!

HAIG MOTORS LIMITED

"BELLEVILLE'S BUSIEST DEALER"

USED CAR LOT ON MARKET SQUARE

DIAL WO 8-6304

BUY THE FAMILY A TELEVISION!!

MARCONI

Complete with Stand - 17" Aluminized Picture Tube

John Lewis makes their Christmas dream come true with this Outstanding Christmas Offer, 17" Marconi TV Set

Full screen 17" table model TV with the new Marconi Award chassis with controlled warm up tubes to lessen tube strain. Light, portable type TV in attractive modern styled mastercraft cabinet with matching base. Mahogany and Limed Ash finishes. Dimensions about 18¼" x 14⅜" x 17¾".

BUY NOW! Pay Next Year!

SPECIAL CHRISTMAS PRICE 159.50

THE JOHN LEWIS CO. LTD.

265 FRONT STREET DIAL WO 8-5525

Showing a marked flair for the future in styling, Pontiac will present 16 sparkling new models in the Laurentian, Pathfinder Deluxe and Pathfinder series for 1956. Horsepower will reach a new peak for Pontiac in these series with the introduction of the all-new Strato-Flash V8 205 h.p. engine. A second V8 engine will produce 162 horsepower with standard transmission and 170 with Powerglide, while horsepower on the six-cylinder engine will be increased to 148. Exterior and interior color combinations and finish stress new brilliance and richness in all models, as illustrated in the Laurentian Sedan, above.

Frankford

W.M.C.

FRANKFORD—The W.M.C. of the Full Gospel Tabernacle met at the home of Mrs. John Reichert last Tuesday afternoon. The president, Mrs. W. Reid, welcomed everyone and opened the meeting.

Several choruses were sung. Mrs. Mary Patrick led in prayer. Miss Marjorie Forbes gave the secretary's report and read a letter for a parcel received from the Rev. and Mrs. Dan Priest of Fort Severn. A letter of thanks was also read from the Walker family.

Evangelist Miss Eunice Meyer of Alberta, brought a message from St. Luke's Gospel 12:22-35: "It is your Father's good pleasure to give you the Kingdom." The Review was read, needs were mentioned and the meeting closed with a season of prayer.

Mr. and Mrs. Doug Floud and son, Stephen, of Pembroke, spent the weekend with Mr. and Mrs. Clifford Elliott.

Mr. and Mrs. George Beaudrie and family of Gunter, spent Sunday with Mr. and Mrs. Ezra Lockwood.

Mr. and Mrs. W. C. Morrow and Sandra, spent Sunday in Lakefield visiting Mrs. Morrow's sister, Mrs. Edmund Dracup and Mr. Dracup.

Miss Phyllis Twigg of Wooler, spent Sunday with Miss Helene Patrick.

Mrs. E. Orser and Mrs. Gunter and son of Wooler, spent Sunday with Mr. and Mrs. Ezra Lockwood.

Mr. and Mrs. Art Dorland and children of Wooler, were Sunday supper guests of Mr. and Mrs. Harold Rowe and family.

The Silvertone quartet of the Frankford United church, Messrs. Ernie Wallace, Harry Slingerland, Ron Mitts and Art Southworth rendered special music at Holloway United church on Sunday evening.

Mrs. Walter Morrow attended the funeral of her aunt, Mrs. Florence Lloyd in Toronto on Saturday.

Mr. and Mrs. Herman Chard and Dwight visited relatives in Toronto, over the weekend.

Mrs. Selbourne Sharpe, Elaine and Janie were weekend visitors of Mr. and Mrs. William Parry and family in Port Perry.

Miss Kathy Clarke of Kingston General Hospital, received her Reg.N., degree last week.

Miss Sharon Wood of Trenton, spent Saturday with Miss Caroline Carlisle.

Mr. and Mrs. Doug Basteda and Mr. and Mrs. Jack Hughes and Sharlene, were Sunday supper guests of Mr. and Mrs. Elmer Rogers and Andy.

Mrs. J. Martin entertained a number of children to her daughter Susan's birthday on Monday.

Mr. and Mrs. Selbourne Sharpe and girls, were Wednesday evening supper guests of Mr. and Mrs. Smith Osterhout.

Mr. Denton Spencer of Toronto, spent the weekend with his parents, Mr. and Mrs. George Spencer.

Mr. and Mrs. Harry Burkitt and family, of Belleville, were Sunday guests of Mr. and Mrs. Tom Burkitt and Betty.

Mr. Bill Foster of Toronto, spent the weekend with his parents, Mr. and Mrs. Jack Foster.

Mr. and Mrs. Charles Morton of Toronto, were Sunday guests of Mr. and Mrs. Lloyd Hannah.

Princess Has Cold

LONDON (AP) — Princess Margaret was confined Thurs. to her home with a severe cold, an announcement from Clarence House said. Her engagements were cancelled.

The Queen Mother has been suffering from a feverish cold since Tuesday and is also confined to Clarence House, where she lives with the princess.

Tuberculosis is not hereditary. It is caused by a germ, the tubercle bacillus, discovered by Robert Koch in 1882.

Re-Elect
ARGUE
for
ALDERMAN

Sunday School Lesson

Save Your High Moments

By ROY L. SMITH

The story is told of M. Daguerre, the father of modern photography, that he came to believe he could imprison an image on a sensitized plate. Confident that it could be done he constructed a crude camera, used a tin plate coated with a chemical emulsion, and exposed it to the light. But nothing happened.

Then came new plates, new emulsions, and improved cameras. At length, after seven hundred experiments, he drew a plate from a camera and there! To his delight there was the perfect image. But it only lasted a few seconds, and then it faded away.

"All I have to do now," the great scientist exclaimed, "is to make it permanent!"

HIGH MOMENTS COMMON

The Apostle Peter, on the mountain of transfiguration, had passed through the greatest experience of his life. He had seen Moses and Elijah and Jesus together, and he had heard them talk together. No man could ever go through such an hour and ever be the same again, and in the excitement of the moment Peter proposed what seems now just a little foolish. He wanted to build three small shrines to commemorate the occasion. But the old fisherman was not so foolish after all. He was trying to save the greatest experience of his life.

All of us have our high moments—those times when we dream of the great lives we could live, the great things we could do, the magnificent persons we could be. Such moments usually come upon us unaware. We are seldom expecting them. They take us by surprise, and we wish we could save them.

ACCEPT WHAT THEY ARE

One of the great mistakes we make in connection with our high moments is in thinking of them as being so more than "psychic reactions," "momentary delusions," or "a funny feeling."

Actually they are the tremors that go through us when God comes very near. Something deep stirs within us because something divine has moved a little nearer to us.

Let any man who has had such an experience believe in it, trust it, and reverence it. Sooner or later it will become for him a guiding light that leads to a glorious life.

Treat your high moments as though they were glimpses of the Divine, intimations of immortality, and evidences of the divine image in which you were born.

GO BACK TO MOUNTAIN

In the event that you have lost your high moment—that it no longer thrills and inspires you—go back to that hour when it first came upon you. Pray again the prayers you prayed then. Renew the promises you made to God on that holy occasion. Surrender your spirit to the same upward call that seemed so personal and so insistent then.

There are those circumstances in which it is event wise to actually go back to the identical spot where the vision first occurred—to the little country church where you first met the Holy God, to some communion altar, confessional, or humble place of prayer in the woods, perhaps.

Recreate the exalted mood in which you met God and came to an understanding with him. Try to see yourself once again as you appeared to yourself that unforgettable day. Feel about yourself, and about God, as you felt that day. And see if the Divine Spirit does not come back.

"If with all your heart ye truly seek Him, ye shall surely ever find Him. Thus saith your God."

The Uniform Sunday school lesson for December 4: "Meaning of Discipleship," Luke 9:7-62.

Copyright 1955 by the Division of Christian Education, National Council of the Churches of Christ in the United States of America.

Carmel

CARMEL.— The concert put on by the choir Friday evening was a grand success. The church hall was filled to capacity and the play and pictures of the Centennial celebration were much enjoyed.

The play was a musical comedy, "Singing Sailor". Those taking part are as follows: Mrs. C. Horton, Mr. C. Dafoe, Mr. and Mrs. A. Gowthorpe, Mr. and Mrs. C. Thompson, Mr. and Mrs. C. Chambers, Mr. and Mrs. Roelberg, Mr. and Mrs. E. Dafoe, Mrs. A. Allison, Mrs. A. Whitmore, Mr. S. Geen, Miss Kay Wilson and Harvey Homan.

Mr. and Mrs. G. Moorman were Sunday guests of Mr. and Mrs. L. Poole, Carrying Place.

Mr. and Mrs. R. Lidster were weekend guests of Mr. and Mrs. W. Lidster.

Mrs. H. Dafoe spent Sunday with her sister, Mrs. F. Gray.

NOTICE

I am no longer with Bell-Air-Heating but continuing practise.

W. E. LEWIS
Sheet Metal and Heating
Warm Air Heating
EVEASTROUGHING
GENERAL TINSMITHING
S. Herchimer Ave. WO 8-7493
Belleville

Automatically the last word in modern heating
HECLA FURNACES

You'll enjoy the comforts of modern heating to the full—get years of safe, economical, trouble-free heating with a CLARE HECLA FURNACE.

The Clare "20 OAC" Oil furnace shown above is strong, precision-built, thermostatically controlled and beautifully finished in the latest trend colours. It is designed to give you the most out of your fuel under all weather conditions. Ask your heating contractor about a CLARE HECLA oil furnace today.

HECLA CONVERSION BURNERS, OIL, GAS AND COAL FURNACES are made by the manufacturers of nationally-famous CLARE JEWEL Stoves and Ranges.

— YOUR AUTHORIZED AGENT —
W. E. LEWIS
SHEET METAL AND HEATING
Warm Air Heating — Eavestroughing
General Tinsmithing
S. HERCHIMER AVE. WO 8-7493
● 20 Years of Experience in the Trade ●
"ONLY THE RICH CAN AFFORD POOR HEATING"

BE SAFE
RE-ELECT
B. SAFE
ALDERMAN

Easy pay plan for painting, decorating

An IBC Loan can bring you the paint job you want. Take up to 2 years to pay with no down payment. We'll be glad to give you terrific plan & free estimate on any painting or decorating. Call us today.
We'll paint your home now . . . you take up to 2 years to pay!
For free estimate call . . .

BOB CARTER
288 Coleman St. WO 8-7827

WANTED YOUNG MEN
FOR INTERESTING, CHALLENGING EMPLOYMENT, VALUABLE EXPERIENCE AND TRAINING.

The pay is good and after 3 years you will be better prepared for other positions. Or, if you prefer, you can make an interesting career of it with opportunities for advancement, training and variety.

Learn new skills, perhaps a trade. Train to be a leader. You will travel as part of your job — in Canada and possibly abroad. Get the taste of adventure, and unusual experiences. Make lifetime friends with good men — young, ambitious, and a cut above average. Sports are part of this life. Develop strength, stamina and steadiness through a planned physical fitness programme.

You can achieve all of these things if you join the Army now. But most important of all, you will be proud of your job — helping to keep Canada strong and free.

Today army training and experience open new doors to opportunity!

To be eligible you must be 17 to 40 years of age, skilled tradesmen to 45. There are vacancies now.

Write, 'phone or visit your nearest Army Recruiting Officer today.

Your Local Militia Armoury or Army Recruiting Station, 164 Wellington Street, Kingston, Ont. — Telephone 4738

Attention Farmers!
● Barley ● Oats ● Bran ● Shorts ● Sur-Grain Feeds and Concentrates ● Blatchford Feed
● XL Concentrates ● Fertilizer ● Aluminum Roofing ● Frost Fence ● Stirk Mineral Supplement for cattle, horses and sheep.
AVAILABLE AT
STIRK FARM SUPPLIES
PLAINFIELD, ONT. PHONE 11 THURLOW

For December Investment . . .

More complete information on the shares listed below is contained in our December issue of "Investment Suggestions" a copy of which is available upon request.

Security	Rate	Maturity	Current Price	To Yield Approx.
Canada Savings Bonds Series 10	3½%	1967	100.00	3.25%
Province of Ontario	3 %	1963	96.75	3.39%
Province of Quebec	3½%	1973	96.25	3.54%
Province of New Brunswick	3½%	1975	93.75	3.81%
Province of Ontario Guaranteed Hydro-Electric Power Commission	3½%	1975/77	98.25	3.62%
Canadian Pacific Railway Company	3½%	1972	98.75	3.85%
Consumers' Gas Co. of Toronto	4½%	1974	102.50	4.06%
T. Eaton Realty Company, Limited	5 %	1973	105.25	4.56%
Commonwealth of Australia	4 %	1970	98.875	4.10%
			Approx. Market	
Aluminum Company of Canada Limited	$2.25	2nd Pfd.	$51.875	4.34%
Canadian Bank of Commerce	1.20	Common	44.50	2.70%
Canada Permanent Mortgage Corp.	2.60+.40	Common	92.00	3.26%
Bell Telephone Company of Canada	2.00	Common	50.00	4.00%
Canadian Pacific Railway Company	1.50	Common	33.50	4.48%
Falconbridge Nickel Mines Limited	.80+.30	Common	28.50	3.86%
International Nickel Co. of Canada Ltd.	2.60+1.35 U.S.	Common	79.75	4.95%
Noranda Mines, Limited	2.00	Common	52.75	3.79%
Southam Company Limited	1.80	Common	47.00	3.83%
Steep Rock Iron Mines Limited	—	Common	13.75	—

Continuance of extra dividend payments as shown should not be assumed.

All bond prices are plus accrued interest; shares are subject to stock exchange commission. Bonds are offered by us as principals, shares offered by us as agents. All offerings are subject to confirmation.

A. E. Ames & Co.
Limited
Business Established 1889
266 John Street, Belleville—Telephone WO. 8-6206
R. A. Sharratt, Resident Representative
TORONTO MONTREAL WINNIPEG NEW YORK VANCOUVER LONDON, ENG. VICTORIA CALGARY

WANT MONEY?
OK LOANS
$10 TO $1500
A COMPLETE LOAN SERVICE
Come to the sign of
FAST—COURTEOUS
CONFIDENTIAL LOANS

Citizens Loan Manager, John Rogers, is always happy to arrange loans for any useful purpose; to settle debts, consolidate payments, finance purchases, home or car repairs. Drop in and see him the next time you're downtown — or give him a call and arrange the loan by phone. Repayments to suit your budget.

● Phone for Your Money
● Come In When You're Shopping
● Open Daily 9 to 5 Saturdays 9 to 12

CASH YOU GET	MONTHLY PAYMENTS 12 Mos.	18 Mos.	24 Mos.
205.59		16.00	
308.38		24.00	
501.00	48.00	39.00	26.00
700.00	66.00	55.00	37.00
1500.00	140.00	115.00	78.00

CITIZENS FINANCE
COMPANY LIMITED
STE. 2—210A FRONT ST. OVER IRELAND'S
PHONE WO 8-6756
We Like to say :"Your Loan is OK!"

IF YOU FEEL WORN OUT . . . You'll wish it were 30 DAYS FROM NOW after you read this message about your health

FAST ACTION WITH enerjets
10 DAYS FROM NOW, when you reach square 10 in the Enerjets box you won't have to be told how much better you look and feel. You'll notice your appetite improves . . . your body feels rested, alert, ready for action. Enerjets are building you up, helping you feel better than you have in years!

When You Reach Square 30 . . . you should experience new vigour, a buoyant feeling of well-being, the happy companionship of your family life.

Like so many others—you'll find the Enerjets formula helps supply the Vitamins, Minerals, Liver and Iron needed to keep you and your family in top condition; to build up resistance to colds and other winter ailments.

You Are Fully Protected
ENERJETS cost $5.95. The potency and high standard of excellence could not be duplicated for less money. You must be greatly pleased or we'll refund every penny you paid.

HAS LACK OF PEP GOT YOU WORRIED?
If you drag through the day feeling worn out and tired, mad at yourself, cross at others . . . YOU MUST FACE THIS FACT!
Whether you work in the home, on farm, factory or office, you may eat plenty, but still have a diet very low in VITAMINS AND MINERALS. Especially if you're a fussy eater, or eat what you like instead of what's good for you.
If you suspect your diet is cheating on Vitamins and Minerals, get started today on the Enerjets 30-day plan. This scientific formula has proven effective because it combines 7 Vitamins, 3 Minerals, plus Liver and Iron . . . and all in one easy-to-swallow capsule. Adult dose two capsules a day. Children under 12, one capsule.

Get Enerjets From Your Druggist Today! 2643

$5.95 for 30 Capsules (30 Day Supply)

enerjets

A DR. A. W. CHASE PRODUCT WITH VITAMIN B12 ADDED

Lower Butter Prices To Consumers Urged

TORONTO (CP) — Lower butter prices to consumers without reducing current government support prices to the producer were advocated Thursday by Grant M. Carlyle, president of the National Dairy Council of Canada.

In a speech at the annual meeting of the Ontario Creamery Association, he did not state who would absorb the decrease from the present price to the consumer of about 8 cents a pound. The support price now is 58 cents a pound.

The present method of price support, he said, is reducing domestic markets for butter. It was wrong rigidly to tie consumer prices to the support price paid for surplus butter.

Mr. Carlyle said he has never urged lower consumer prices at the expense of lower support prices.

"May I repeat again that I have never said anything of the sort," he said. "The present level should continue to be paid if the government feels that it is the best available means of maintaining farm income.

"I do subscribe to the view that the national welfare requires a satisfactory income for agricultural producers, but I may think that the welfare of the producers is being sacrificed when the method of support adopted is discriminating against the consumption of a product of such an important industry as dairying."

"We have put this industry into the straight-jacket of an unvarying price at an artificial level to consumers, and refuse to admit that any allowance should be made to adjust ourselves to changes which we cannot predict but which continue to occur, and which we can do nothing as dairymen to alter," he said.

"There is a very real danger that placing the sole emphasis on maintaining the present support price will conceal from our producers the real dangers of the present situation. The extent to which our domestic market is being reduced may not be apparent for some time until employment and income are not so buoyant as today.

"We need to emphasize the fact that dairying in Canada must receive protection comparable to most industries if it is to survive. Such protection does not exist today."

MARKETS CURTAILED

The damage being done to the dairy industry "is the sacrifice of its markets to alternative products which can be bought cheaper than the artificially supported price for dairy foods." The present policy of price support "is holding an umbrella over the heads of other producers at the expense of the dairy business by curtailing its markets in Canada."

Point Anne

POINT ANNE — Mr. and Mrs. William Juby, spent the weekend in Toronto with relatives, and attended the marriage of their niece, Miss Elizabeth Paul, and Mr. Robert Carr, married on Friday evening in Toronto.

Miss Lena Bradshaw, spent Saturday with her grandparents, Mr. and Mrs. Percy Asby at Canifton.

Friends welcomed Mr. and Mrs. J.R.P. Sauve, of Montreal, into the community. They have moved into the house vacated by Mr. and Mrs. Earl Anderson, Mr. Sauve is employed in the office of the Canada Cement Company as Chief Clerk. A welcome was also accorded Mr. Donald Howson, of Montreal, who will be assistant superintendent to Mr. A. O. Drysdale, at Plant S.

Mr. and Mrs. Elmer Lloyd of Belleville, have moved into the house vacated by Mr. and Mrs. Amos Asby.

Mr. and Mrs. Earle Anderson have moved into their new home in the Point Anne (Lane) Road.

STORK SHOWER

On Thursday evening in the Point Anne Parish Hall a miscellaneous stork shower was held for Mrs. Michael Flesch, an enjoyable evening was spent in playing euchre, winners were: Mrs. Ralph Payne; Mrs. Jane Sedore; consolation — Mrs. William Goyer; Lone hands — Mrs. June Sedore.

After euchre, Mrs. Flesch untied her many lovely gifts and thanked each giver, also for having a shower for her. Refreshments were served by the ladies.

DEPENDABLE SOLEX LIGHT
"THE SOLEX COMPANY"

For Your Convenience
Come in when you're shopping Downtown
OK LOANS $50 to $1500 A COMPLETE LOAN SERVICE
CITIZENS FINANCE COMPANY LIMITED
OVER IRELAND'S WO 8-6131

TEAMWORK! NOT TURMOIL!
VOTE
JANE FORRESTER
MAYOR

GIFT SUGGESTIONS for Christmas
PICTURES
"THE GIFT THAT LASTS"
A wide selection of beautifully framed reproductions.
PRICED FROM
98c to $26.50

NUMBERED OIL PAINTING SETS
Just fill in the numbers. An ideal gift for young or old.
From $1.39 to $7.95

OIL PAINTING SETS
Complete sets of colors, brushes, etc., packed in attractive boxes.
PRICED FROM
$2.95 up

MOLDING AND COLORING SETS
Entertaining — Educational
An ideal gift for children.
Priced from $2.00
Rubber molds — molding rubber — colors — brushes
glaze — molding plaster.

EASELS — SKETCH BOXES — ART BOOKS
EVERYTHING IN ARTISTS' SUPPLIES FOR CHRISTMAS GIVING.
"ON THE MARKET SQUARE"
QUINTE PAINT AND WALL PAPER
8 McANANNY ST. BELLEVILLE DIAL WO 8-8501
OPEN FRIDAY EVENINGS UNTIL 9.00 P.M.

Distinguished 14K Gold Wittnauer WATCHES in matching styles

Created especially for Brides and Grooms, the Wittnauer "Duet" is naturally a perfect memento for your anniversary. Note the luxurious, faceted ends; the rich applied stick dial. Both watches have black suede straps. Cased in 14K gold. Either watch, A—$92.50; B—$75.00.
CONVENIENT MONTHLY PAYMENTS MAY BE ARRANGED ON THE PURCHASE OF ANY WATCH
LONGINES WITTNAUER
ALL LONGINES AND WITTNAUER WATCHES HAVE 17 JEWELS
SELECT NOW FOR CHRISTMAS GIVING. $1.00 WILL HOLD YOUR CHOICE.
O'Connor's Jewel Box
212 FRONT ST.
DIAL WO 8-7422

Contractors or Industrials
SPECIAL
No.1 COMMON FIRE LUMBER "DRY"
PRICED TO CLEAR
TALLY
2 x — 15/8, 4/10, 7/12, 23/14, 10/16 31/18, 8/19, 20/20
2 x 12— 3/8, 7/10, 10/12, 4/14, 15/16 1/17, 13/18, 2/19, 14/20
3 x 12— 1/18
TOTAL 4660 Ft. Bd. Measure
REGULAR $230.00 PER M BRD. MEASURE
SPECIAL $150.00 per M. Brd. Measure
OR $650.00 PER COMPLETE LOT
BEAVER LUMBER Co. Ltd.
101 CHURCH ST. DIA LWO 2-3495

PERCIVAL'S Toyland

Cowboy HATS
Western HATS
Felt
each 59c

Wheel Toys
TRICYCLES (All Sizes) $9.95 up

Christmas Special!
36" CLOTH & PLASTIC
DOLL
$2.98

Junior
DOCTOR KITS
$1.79 and $2.49

Tractors — Toy Automobiles
Complete selection — chain drive — with gear shift.
As Low As $20.95

Girls' and Boys'
CHRISTMAS STOCKINGS
FULL OF TOYS — 2 Sizes
89c & $1.69

DIESEL
LIONEL — MARX
See our window display of electric trains.
DEPOT FOR ELECTRIC TRAINS
$15.95 up

Musical
DOGS
Colorful
$6.19

Musical
ROCKING CHAIRS
$6.95

GAMES
See Our Wide Choice of Games
PAINTING KITS
The ideal Christmas gift for the youngster.
$2.49 & up
Doll Carriages

Musical
INSTRUMENTS & TOYS
Complete Selection
89c & up

BURP GUNS
OF TV FAME
$5.98

SMALL TOYS
Truck - Tanks - Tow Trucks
Armored Car
98c & up

RUBBER TOYS
Dolls — Animals—perfect gift for small child — come in and see them.
69c & up

DOLLS and PANDAS

GAMES
— All Types —
OF GAMES ARE AVAILABLE AT PERCIVAL'S

SPORTS CAR KITS
Hours of fun for the youngsters assembling this car.
$11.29

Walkie Talkies $3.49
Dick Tracy Wrist Radios $4.59
We have a complete selection ..... from $1.79

PULL TOYS
Many Different Types of Pull Toys

PERCIVALS ANNEX
333 FRONT ST. DIAL WO 8-6383

COMPLETE USED CAR LIQUIDATION

'54 FORD	2-Door Sedan Lic. 831-441	$1199
'54 PONTIAC	2-Door Sedan Lic. 846-410	$1299
'54 CHEV.	4-Door Sedan Lic. 844-133	$1199
'53 FORD	Custom 4-Door Lic. A31019	$1199
'53 FORD	4-Door Sedan Lic. 186-999	$1099
'53 CHEV.	"210" 4-Door Sedan Lic. 849-391	$1299
'53 HILLMAN	4-Door Sedan Lic. F93293	$595
'52 PONTIAC	2-Door Sedan Lic. 834-943	$999
'52 METEOR	2-Door Sedan Lic. 427-855	$999
'51 PLYMOUTH	2-Door Sedan Lic. 836-810	$695
'51 CHEV.	4-Door Sedan Lic. 834-294	$795
'51 Studebaker	Club Coupe Lic. 846-967	$795

MAKE AN OFFER!

1946 and 1947 MODEL

FORDS - MERCURYS -

CHEVROLETS & PONTIACS

RECONDITIONED

PRICES LOWER QUALITY HIGHER

GUARANTEED

SALE

'51 FORD	4-Door Sedan Lic. 835-122	$795
'51 DODGE	2-Door Sedan Lic. A3181	$795
'50 METEOR	2-Door Sedan Lic. 836-566	$595
'50 Studebaker	Litre Lic. 833-930	$695
'50 DODGE	Custom Sedan Lic. 841-662	$795
'50 DODGE	2-Door Sedan Lic. 846-942	$695
'50 CHEV.	4-Door Sedan Lic. 983-310	$695
'50 AUSTIN	4-Door Sedan Lic. 842-495	$195
'50 PONTIAC	2-Door Sedan Lic. 846-813	$695
'49 Monarch	4-Door Sedan Lic. 318-236	$595
'49 OLDS.	4-Door Sedan Lic. 832-338	$695
'49 CHEV.	4-Door Sedan Lic. A10661	$595
'49 AUSTIN	2-Door Sedan Lic. 841-945	$195
'49 CHEV.	2-Door Sedan Lic. 846-458	$595
'49 DODGE	4-Door Sedan Lic. 836-963	$595
'49 FORD	4-Door Sedan Lic. 846-982	$495
'49 FORD	2-Door Sedan Licence A3139	$395
'49 PLYMOUTH	2-Door Sedan Lic. 841-512	$495

NO DOWN PAYMENT AND EXTRA CASH FOR XMAS

If You Are:

—MARRIED
—STEADILY EMPLOYED
—PREFERRED CREDITS

NO DOWN PAYMENT - AND EXTRA CASH - FOR XMAS -

See Trudeau Motors Ltd.
- Foxboro Road Lot -
- For Details -
NOW!

Get the Used Car You Want AND Christmas Money Too!

MAKE AN OFFER!

4 — HILLMANS
8 — AUSTINS
1 — VANGUARD
2 — VAUXHALLS

SAVE — BUY — NOW — SAVE

TRUDEAU MOTORS LIMITED

41 STATION ST.
(AT NEW CAR DEPOT)
DIAL WO 8-6760

"The Used Car Shopping Centre"
10 Salesmen — No Waiting

FOXBORO RD.
(AT THE CLOVERLEAF)
DIAL WO 8-6769

The Ontario Intelligencer

FRIDAY, DECEMBER 2nd, 1955

Oriental Lotharios On Horseback In Remote Soviet Kirghizia Are Scourge of Communist Party

By RICHARD O'MALLEY

MOSCOW (AP)—In remote Soviet Kirghizia, ortinial Lotharios on horseback swoop down on girls, fling them over their saddles and carry their kicking, screaming prey off to become brides at feudal wedding parties.

This is enough in itself to disturb the Communist party. But worst of all, a young Communist district secretary turned out to be a villain in one of these rustic melodramas.

In the last year, says a report from Dzhalal-Abad in the Kirghiz republic of Central Asia, 20 young girls have thus become more or less unwilling brides. But the case that blew the lid off the situation was described by the youth paper Komsomolskaya Pravda in this: fashion:

"The sixth-grade schoolgirl Gulsar Dzholdoshabyeva was on her way home when the thunder of beating hooves reached her ears.

MOIDUN'S HIDEAWAY

"Gulsar covered aside, but strong arms lifted her from the ground and swung her across the saddle. Gulsar tried to scream for help, but the rider stuffed a handkerchief in her mouth and she lost consciousness . . . .

The culprit was a galloping Don Juan named Moidun Mirmamatov. He took her off to his hideaway and there introduced her to what passes for wooing in that part of the world. The report continued:

"Gulsar came to in a spacious room. Her head ached and she was bruised on the arms and legs. Moidun Mirmamatov entered the room. The girl ran toward the door, but Moidun blocked her way. She screamed.

"Another man came into the room, smiling. Gulsar could not believe her eyes. Facing her stood the secretary of the district committee of the Komsomol (Young Communist League) Shamamatov. He walked up to her, patted her softly, and said: 'Calm yourself. Everything will be all right. You must be obedient. From now on Moidun will be your husband.'"

Komsomolskaya Pravda said the kidnapping of brides is a survival of feudalism and must be stopped. As for a Communist secretary playing cupid, he is in for it.

"Shamamatov continues to spread dirty survivals of the past among youth and supports those who do not take Soviet law into consideration," thundered the paper, mindful of the Communist party campaign to wipe out survivals of the past in the far-off republics.

Redevelopment Plan Proposed By Toronto Firm

TORONTO (CP)—A Toronto real-estate firm has proposed a $12,000,000 redevelopment scheme in the downtown section of the city to provide low-cost apartment accommodation.

Jack B. Bedder, of the firm of Brethour and Morris, filed an outline of the plan with city council Thursday.

The plan includes 1,400 suites in nine or 10 seventeen-storey blocks and should net the city about $190,000 a year in land rent and taxes, he said. Construction could start next spring if the plan is approved by council. Rents would start at $75 a month for a bachelor apartment and range up to $105 for a two-bedroom suite.

Some Firms Raise Mortgage Rates

OTTAWA (CP) — Central Mortgage and Housing Corp. is aware that some banks and insurance companies have increased interest rates on National Housing Act mortgage loans to 5½ per cent, maximum permitted under federal legislation.

However, an official of the corporation said Thursday CMHC does not know which lending institutions have boosted their rates to the maximum.

"There is nothing to prevent lending institutions charging 5½ per cent," he said. "It is not necessary for them to advise the corporation if they decide to charge this rate."

RCAF Aircrew Leaving Because Of Poor Pay

OTTAWA (CP) — RCAF officers are saying privately that many aircrew are leaving or want to leave the air force because of low flying pay.

One said recently that it is silly to spend $63,000 to train a pilot and then let him go because of low flying pay. Both the RAF and United States Air Force have already learned this lesson, he said.

Lucrative civilian flying jobs, paying as high as $1,000 a month, can be had by RCAF aircrew who get out of the service. Officials say that there will be plenty of work in coming years for Canadian airlines supplying northern radar networks.

BASIC PAY

An RCAF flying officer receives basic pay of $220 a month compared with $260 for a 1st lieutenant, the equivalent rank, in the USAF. A 1st lieutenant in the USAF with six years in that rank makes $331 a month basic. In the RCAF, the only basic pay increase is achieved by promotion.

The difference is greater between the RCAF and USAF when it comes to flying pay, extra to basic pay. A flying officer on an RCAF operational squadron receives $30 a month flying pay compared to about $160 for a USAF 1st lieutenant.

The RAF also does better than the RCAF in flying pay, though the basic wage in the RAF is much lower. An RAF flying officer gets flying pay of eight shillings a day—about $1.12. And this amount is expected to be boosted considerably soon.

The defence department now is studying closely the possibility of a general wage increase for the armed forces but nothing definite has been decided. The last increase came two years ago.

Official figures on the number of aircrew being taken on or let out of the air force are generally not made public.

TEACHERS STRIKE

ROME (AP)—Italian high school students streamed happily out of their classrooms Thursday as last-minute government efforts failed to avert a three-day teachers' strike. The cabinet will meet to consider demands for salary increases up to 65 per cent by 60,000 teachers.

Deny Charge Law on Patents Lends Itself to Monopoly

OTTAWA (CP)—A denial of the charge that Canada's patent law lends itself to monopolistic practices in industry has been placed before the royal commission on patents and copyright.

The submission was made Thursday by the Canadian Manufacturers' Association in reply to a previous brief by two Canadian newspapers, the Regina Leader-Post and the Saskatoon Star-Phoenix. The newspapers had urged sweeping changes in the patent law to prevent control of industry, trade and even prices through the power afforded by pooling of patents.

The CMA said that Judge Thurman Arnold, former U.S assistant attorney-general who made the newspapers' main submission, had painted "a picture of vicious monopoly practices under the cover of patents which bears no relation to the facts."

It said many of his submissions were insufficiently documented and should not be accepted as evidence.

In other cases, the CMA said, there was a remedy in existing Canadian law of which Judge Arnold seemed unaware.

The association said in its opinion the newspapers' submission was more like a "publicity stunt than a serious submission on patent law."

The commission, under the chairmanship of Chief Justice J. L. Ilsley of Nova Scotia, also heard briefs Thursday from the Patent Institute of Canada—an association of patent lawyers—and the Chemical Institute of Canada. Both organizations took exception to some recommendations made by the newspapers.

The hearing was the last the commission will hold this year. Its study of Canada's patent, copyright, trade mark and industrial design law began last year and it has been presented with a mountain of material arguing for and against changes in these laws. Its report probably won't be ready until late in 1956.

81 Candidates Run for Office In Toronto

TORONTO (CP) — A mayoralty contest between a lawyer and a plumbing executive top the annual election scramble for municipal office in Canada's second-largest city.

Eighty-one candidates, one of the biggest slates in years, are campaigning in preparation for election day here next Monday.

Thirty-seven offices, including the job of mayor, are open. Four seats on board of control, 18, on council and 14 on board of education.

Toronto's first Jewish mayor, lawyer Nathan Phillips is opposing for re-election by controller Roy Belyea, president of a local plumbing firm. A resignation and a retirement on the board of control attracted 12 candidates.

Keenest competition is for the 11 aldermanic seats—two from each of the nine wards. Forty-five candidates have entered, five of them women.

Twenty-four persons are contesting 14 vacancies on the 18-member board of education. Four seats went by acclamation, one of them to a woman. Three women are contesting the other seats.

Eleven Labor-Progressive (Communist) party candidates seek election. One is a candidate for board of control, five are contesting aldermanic seats and five are attempting to get on the board of education.

The city's 344,421 eligible voters will be asked to approve two proposals on the ballot when the 1,012 polls open Monday morning. The questions deal with a two-year term for elected officials and a proposed $20,000,000 city hall. The polls open at 10 a.m. EST and close at 10 p.m.

Interest in civic elections here is notoriously low. Since Toronto chose its first mayor in 1834 — William Lyon Mackenzie—the total vote has never reached 50 per cent of those eligible to cast a ballot. Last year's vote was 35 per cent. City officials said the highest vote recorded was 46 per cent in 1931. The lowest was 19 per cent in 1942.

REPORTER WANTS TO STAY

LEGHORN, Italy (AP) — Josef Fahdy, Hungarian sports writer, has asked political asylum in Italy. Fahdy came to Leghorn to cover a soccer match between Italian and Hungarian national teams.

Refuses to Force Stores to Close

TORONTO (CP)—The Supreme Court of Ontario Thursday refused to grant an injunction forcing six Ottawa stores to remain closed evenings.

The stores, part of the suburban Billings Bridge shopping plaza, had been remaining open Thursday and Friday nights until nine o'clock to catch late shoppers.

The city sought an interim injunction under a by-law passed in 1919 to keep the stores closed. Mr. Justice J. L. McLennan dismissed the city's application Thursday night after hearing arguments by counsel for both sides.

OPENED AFTER

Within an hour of when the judgment was handed down, it was reported all stores were open for business. The merchants had locked their front doors early but remained in their stores with the lights on ready to reopen. A phone call from Toronto told them of the outcome.

A. S. Pattillo of Toronto, counsel for the stores, argued the by-law was in restraint of trade. He said it was invalid because it applied only to the city as it existed prior to 1950. The portion of the city in which the shopping centre is located did not become part of Ottawa until it was annexed in 1950, Mr. Pattillo said.

Simpsons-Sears

Canada's Finest Wringer-Washer!

KENMORE Visi-Matic WASHER

AVAILABLE ONLY AT SIMPSONS-SEARS

Check These Exclusive Features

Roto-Swirl Agitator
Scientifically designed to reduce washing wear and to make clothes cleaner.

Automatic Timer
Gives extra washday freedom. Complete flexibility for washing times. Saves power. Saves wear.

Visi-Matic Wringer
The ultimate in safety with balloon sized rollers. Wrings so dry but easy on clothes.

Delight your wife with this beautiful washer this Christmas .....

$189.

$5. Down - $13. Monthly

A Free Christmas Merchandise Certificate with each purchase.

"WE SERVICE WHAT WE SELL"

Simpsons-Sears

329 FRONT ST. BELLEVILLE

BE SAFE
RE-ELECT
B. SAFE
ALDERMAN
AT
Carson Elliott
Make her happier this Christmas with a Pantera Knitted Suit.

SUPPORT S-D SAFE DRIVING DAY - Dec. 1st
DRIVE SAFELY EVERY DAY

VOTE . . .

JOHN WEESE

Utilities Commissioner

9 MONTHS' EXPERIENCE. APPOINTED BY CITY COUNCIL MARCH 14th, 1955, TO COMPLETE THE UNEXPIRED TERM OF THE LATE SANDY LUMMISS.

A SPECIAL RCAF OFFICER

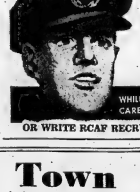

will be in

BELLEVILLE

Armouries

DEC. 2, 3, 1955

12 Noon - 7 p.m.

WHILE HE'S HERE SEE HIM ABOUT THE TRADES TRAINING AND CAREER OPPORTUNITIES OPEN TO YOU IN CANADA'S AIR FORCE

OR WRITE RCAF RECRUITING UNIT, 27 ST. CLAIR AVE. EAST TORONTO

Farrar's Tiny Tot Town GOING OUT By Dec. 31st

SPECIAL!

JUST ARRIVED!

FROM THE STORAGE VAULTS

Spring Coats & Coat Sets only 1/2 PRICE

30 BRIDGE STREET EAST BELLEVILLE DIAL WO 8-7492

'Biblical Love Stories' Topic At W.M.S.

TRENTON — St. Andrew's Presbyterian W.M.S. observed "family night" on Friday evening when the members and their families met in the Sunday school room at 8:00 and were served a delightful lunch supper.

Following the supper, the meeting was held in the church auditorium with 1st vice-president, Mrs. Harold Thompson presiding.

The program opened with the singing of "Jesus Shall Reign," followed by prayer and by the Rev. W. H. V. Walker. The Scripture lesson, Luke 11, was read by Mrs. Donald Hegarty. The Mission Band sang "We Are One Family."

The offering was presented by Mrs. John McIlroy. Mrs. William Holmes read a duet by Mr. Walker, who also introduced the guest speaker, Mr. Arnold Wannamaker of Stirling.

"Love Stories of the Bible", was the subject of Mr. Wannamaker's address with particular reference to the story of David and Jonathan. "The Bible says 'Love not in word, but in deed, and in truth.' Here we find love in action. Yet all the great love stories pale in insignificance when we think of the love of Christ. We have a wonderful Saviour and a wonderful Gospel.

"Christianity is an inward thing, a thing of the heart. You cannot hide love; many waters cannot quench it. Is there anything we need more than love in our hearts, for God and our fellowmen?"

Mrs. John Wallace, on behalf of the W.M.S. members, thanked Mr. Wannamaker for his Gospel message.

The program closed by singing "The Morning Light is Breaking" and the Mizpah.

Crofton

CROFTON — Mr. W. J. Gray spent last week with her son, Mr. John Gray and family at Jericho Beach, returning home on Monday.

Mr. G. S. Munro was a guest of Mr. Russell Burr at Burr's on Thursday afternoon.

Mr. and Mrs. Douglas Alyea and family of Pinewood Hgt. were Sunday guests of their mother and brother, Mrs. Victor Bongard and Mr. and Mrs. Jerrold Bongard and Ann.

Mrs. W. J. Gray in company with her son, Mr. John Gray, called on Mr. and Mrs. Art May at Albury on Thursday.

Mr. George Hutson was a guest of his son, Mr. Ted Hutson and Mrs. Hutson at Roslin on Sunday.

Mr. and Mrs. William Latchford of Mountain View, called on Mrs. E. Crook on Friday evening.

Mr. and Mrs. M. Allan also Mr. and Mrs. R. Crook were guests of Mr. and Mrs. Theron Allan at Peterborough on Sunday.

Mrs. F. Crook spent the week-end with her sister, Mrs. Charles Haight and Mr. Haight at Belleville.

Shannonville

SHANNONVILLE — Mrs. Marjorie Coyle of Colborne, and Miss Betty Grills, Belleville, called on Mr. and Mrs. Stanley MacDonald on Friday.

Mrs. L. E. Larose is visiting relatives in Detroit, Mich.

A number of residents attended the funeral of the late Mrs. M. Reid, which was held in Belleville Burial Company Funeral Home on Wednesday last. Interment took place in Riverview Cemetery, Shannonville.

Mr. Charles Munro, Havelock, called on her brother, Russel Wescott, and Mrs. Wescott, Sunday evening.

Mr. and Mrs. Russell Bennett are the proud parents of a daughter, Susan Marie, born on Saturday, November 26th, at Belleville General Hospital.

Quite a number of villagers have been suffering with the prevailing 'flu.

Mr. and Mrs. George Garrison, of Dundas, were recent guests of Mr. and Mrs. Stanley MacDonald.

Sympathy is extended to Mrs Harry Sine, who received word of the death of her mother, Mrs. Edith McCullough, at Regina, Sask. Mrs. Sine left by plane for Regina on Saturday to attend the funeral.

Pte. Ronald J. Tugwood and Mrs. Tugwood arrived home from overseas on Tuesday morning. He has been serving with the Canadian Infantry Brigade in Germany, for the past two years.

5th Thurlow

FIFTH THURLOW — Mr. and Mrs. Harry Swan accompanied Mr. and Mrs. Duane Martin to Hay Bay to visit Mrs. Swan's sister and husband, Mr. and Mrs. Everette DeMille.

A number of relatives and friends from this line attended the funeral of Mr. Fred Hall, at Plainfield, on Sunday afternoon.

Miss Janey Flanigan spent a couple of days with Mr. and Mrs. Earle Treverton, last week.

Mr. and Mrs. Fred Yorke and Mrs. Chappel spent Friday with Mr. and Mrs. Ken Yorke, Belleville.

Sorry to have to report that Mr. Bandy is not well in Belleville General hospital.

Mr. and Mrs. Derek Henry, Kingston, spent Sunday with Mr. and Mrs. W. Clare.

The Friendship Guild held a quilting at the home of Mrs. Swan to quilt an autograph quilt.

Mr. and Mrs. Ivan Clare spent the supper hour with Mr. and Mrs. Gerald Swan.

Mrs. Earle Yorke, Max and Dennis spent Friday with Mr. and Mrs. E. Yorke.

Mr. and Mrs. M. Akey attended the funeral of Mrs. Bailey at Point Anne on Thursday last.

Mr. and Mrs. Ken Yorke were Sunday afternoon callers at Mr. Fred Yorke's.

If Winter comes, can Spring be far behind?

Scoharie

SCOHARIE. — Congratulations and best wishes are extended to Mr. and Mrs. D. A. Pearce, nee Ann McGee, who were quietly married on Wednesday at Belleville.

Mr. and Mrs. Keith Foster, Ann and Randy; Mrs. R. Foster, Rhonda and Kathy were Wednesday supper guests of Mr. and Mrs. Harry Foster and Ross. It was Keith's birthday.

Friends here are glad to know Mrs. John McGee is improving in Kingston Hospital. Members of her family visit her frequently and Mrs. Ralph Stone has also visited her.

Mr. George Hanna and Miss Dorothy Storring were married in Picton on Saturday night. A number from here attended the wedding at the church. Congratulations are extended.

A charivari was held on Saturday night for Mr. and Mrs. D. A. Pearce.

Mr. and Mrs. Stewart Wood, Brighton, were Sunday supper guests of Mr. and Mrs. William McGee.

NEED MONEY?
OK LOANS
Remember we like to say:
$50 to $500
"Your Loan is OK!"
A COMPLETE LOAN SERVICE
CITIZENS FINANCE
CREDIT LIMITED
OVER HIGHLAND'S
WO 8-7159

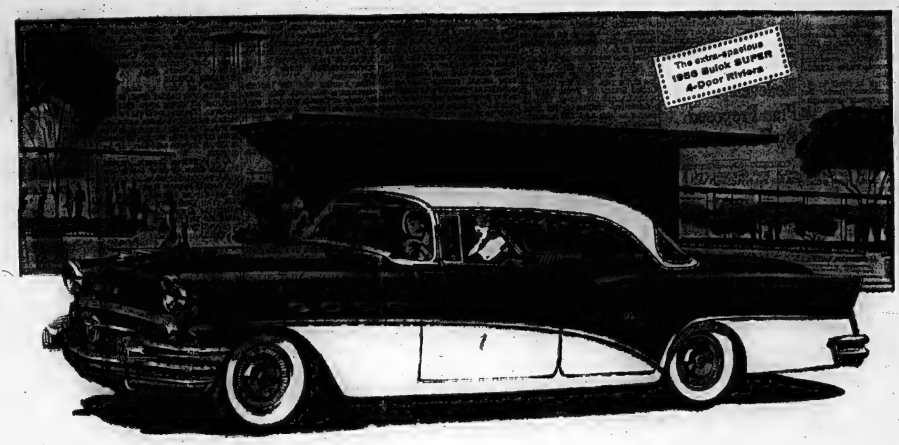

NOW—

4-Door Hardtops

for anyone's price taste

EVER since Buick fashioned the first 4-Door Riviera, this panoramic sightseer has been the top hit in hardtops.

And no wonder—what with its wide-open view, its extra roominess and comfort, its easier in-and-out passage.

So what better news can we bring you for 1956 than that this fabulous new body style now comes in all four Buick Series—the extra-roomy SUPER and the custom-built ROADMASTER, as well as the bedrock-priced SPECIAL and the high-powered CENTURY.

But that's only part of the reason why the 1956 Buicks are so quickly becoming the choice of the choosiest.

Whether you pick one of these rakish 4-Door Rivieras, or any one of the many other Buick body types—your money buys more thrill, more comfort, more safety and more pure automobile than it ever did before.

Take power. Every Buick now cradles a big 322 cubic-inch V8 engine. And, in each Series, its high-compression power hits a new record high.

Take getaway. A new advance in Variable Pitch Dynaflow* now gives you double-action take-off and instant acceleration *right in the gas-saving normal driving range.* And that's plus the tremendous surge of safer-passing power you get when you floor the pedal to switch the pitch.

Take the great new chassis that bulwarks every '56 Buick and brings a surer "sense of direction" and a whole new sweetness to the most envied ride in the industry.

Or take styling—or roominess—or the luxury of interiors—or the extra safety of a new braking system, of new Safety-Lock door latches, of new Safety-Aim headlamps. For all the facts and benefits of these—and the many other—new driving features of the '56 Buick—see your Buick dealer soon. In very short order, you'll find yourself agreeing that this Buick is the best Buick yet!

*Now Advanced Variable Pitch Dynaflow is the only Dynaflow Buick builds today. It is standard on Roadmaster, Super and Century—optional at modest extra cost on the Special.

WHEN BETTER AUTOMOBILES ARE BUILT BUICK WILL BUILD THEM

Best Buick Yet!

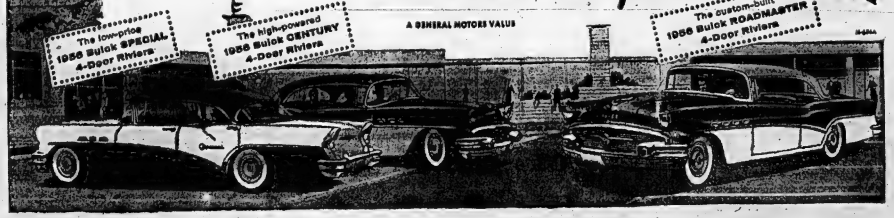

ELLIOTT MOTORS

24 DUNDAS ST. W. — PHONE WO 8-6471 USED CAR LOT, FOXBORO ROAD — PHONE WO 8-6148

Consecon

CONSECON — Mrs. Victor Brown has returned to Rochester to be with her sister, who remains seriously ill.

Mr. and Mrs. Roy Southorn and Mr. V. Brown spent the tea hour on Thursday at the Huckyre home, North Lakeside.

A number of ladies from Consecon W.A. attended the recent afternoon tea and bazaar at White's Church, Bayside.

Rev. and Mrs. R. V. Cook spent a few days in Toronto recently and visited their daughter and husband, Captain and Mrs. J. Morrison, Mount Dennis.

Congratulations to parents; Mrs. Berle Leslie and baby David Oliver, are home from Trenton Memorial Hospital.

Her many friends in this vicinity regret to learn of the death of a most highly respected lifelong citizen of Carrying Place, Mrs. Ann McLaughlin and the sympathy of the community is extended to her daughter, Mrs. Alf. Taft, and family of Brighton, where Mrs. McLaughlin made her home during failing health.

Rev. A. Strother of Belleville, called on friends in this village on Wednesday and later attended the tea at St. John's hall, Carrying place.

Mrs. H. Bonter and Miss Mildred Cork of Redneresville, spent the tea hour on Thursday with Mr. and Mrs. W. W. Miller.

Dr. and Mrs. M. A. B. Bishop and Douglas visited Mr. and Mrs. W. Bishop of Trenton, on Sunday.

Mr. and Mrs. A. Smith of Trenton, were Sunday supper guests of Mr. and Mrs. Earl Snider.

Mrs. Gurtha Chase was a guest on Tuesday at the Huycke home, North Lakeside.

Mr. and Mrs. Roy Taylor, Mrs. Eva Taylor, Rev. G. Rennison and Mr. and Mrs. C. Blakely were recent guests of Mr. and Mrs. Keith Blakely at Burr's.

Mrs. Jennie Alyea spent a few days in Trenton visiting friends and returned home on Monday.

Weaver's ambulance brought Mr. Percy Mattle home from the Trenton Memorial Hospital on Tuesday afternoon.

Mrs. Katharine Irvin spent the week-end with Mrs. Flora Burley and friends in Trenton.

Very sorry to report that Mrs. Robert Kenny is not so well again.

The local bank manager, Mr. Treloar and family are moving into part of Mrs. Dorothy McDonald's home.

Mr. and Mrs. R. Taylor spent Friday as guests of Mr. and Mrs. Casey Ketcheson, Bayside.

Mrs. Jack Gould and Mrs. Geo. Miller spent Sunday in Oshawa as guests of Mrs. George Lanier.

Miss Mary McConkey of Port Credit, spent the weekend at her home in Consecon and Miss Lois Parliament of Oakville, accompanied her, later proceeding to her own home in Wellington.

A number of United Church members met together on Saturday and cut up a nice pile of miscellaneous wood for the church hall.

Mr. and Mrs. George Peters attended the funeral services for Mrs. Trumble in Belleville on Tuesday.

Marlyn Clark, daughter of Mr. and Mrs. Jack Clark returned home on Tuesday after a tonsilectomy in Trenton Memorial Hospital.

Mr. and Mrs. Lorne Alyea spent the dinner hour on Sunday at the home of Mr. and Mrs. C. V. Graham.

Mr. and Mrs. R. Southorn spent Sunday at the home of their son, Mr. Roy Southorn and Mrs. Southern, in Toronto.

Young Couple Showered With Gifts

SCOHARIE — Mr. and Mrs. Finlay Hennessy kindly opened their home on Friday evening for a miscellaneous shower for Mr. and Mrs. Wendell Leavitt. A large crowd gathered and the making of a bride's book formed the entertainment of the evening.

The bride and groom were seated under pink and white streamers and balloons.

During the evening the balloons burst showering them with confetti.

Mrs. Harry Foster read an address and the little Misses Shirley Hennessy and Bonnie Hobson carried in a decorated basket of gifts. This was filled many times and a lovely array of china, towel sets, were displayed. The bridegroom thanked everyone graciously and the bride added her thanks.

A bountiful lunch was served by the ladies and the guests departed leaving best wishes with the newlyweds for their future happiness.

Demorestville

DEMORESTVILLE — Mr. and Mrs. Wes Juby and Leslie, visited at the home of Mr. and Mrs. John Jones, Bethesda.

Miss Emma Norton and friend spent an evening with Mrs. Myrtle Howard.

Mr. and Mrs. John Johner and family, spent a long weekend with her parents, Mr. and Mrs. White, of Tara, Ontario.

Mr. and Mrs. Bob Welsh spent a week with Mrs. Beryl Welsh.

W. I.

The November meeting of the Demorestville W. I., was held at the home of Mrs. Hollett Gorsline with 13 present.

Farm Forum met at the home of Mr. and Mrs. John Johner. A lengthy discussion on municipal government took place after the broadcast. They felt that municipal government in rural areas is serving a useful purpose today.

Mr. and Mrs. Lorne Gorsline entertained about 25 to a hunters' supper on Saturday evening.

Mr. and Mrs. Floyd Gorsline were entertained on Sunday, at the home of Mr. and Mrs. Sam Fisher at a family dinner party to celebrate their 25th wedding anniversary.

Woman Asphyxiated

TORONTO (CP) — Mrs. Betty Balgent, 47, was asphyxiated in her suburban Etobicoke home Wednesday by smoke from a slow-burning fire in the kitchen.

Firemen wearing gas masks found her lying near the door. She was pronounced dead on arrival at was pronounced dead on arrival at hospital.

SPECIAL INSTRUCTIONS TO Municipal Electors

POLLS ARE OPEN FROM 9.00 A.M. TO 7.00 P.M.

For Mayor and Aldermen, all persons whose names appear on the Voters' List may vote.

PUBLIC SCHOOL TRUSTEES

Electors for Public School Trustees in Samson Ward may vote for one trustee in that Ward. All electors and Property Owners in Samson Ward, except Separate School Supporters, are eligible to vote for Public School Trustee.

SEPARATE SCHOOL TRUSTEES

Separate School Supporters in Baldwin and Murney Ward may vote for one Separate School Trustee only in the ward in which they reside and property owners therein may vote for one Trustee only in each ward in which they own property. Separate School voters are noted where possible on the List with the Letter "S".

GENERAL QUESTIONS

1. Are you in favor of reducing the present council consisting of 14 Aldermen an dthe Mayor to a Council consisting of Eight Aldermen and the Mayor. Four Aldermen to be elected alternately for a Term of Two Years?

2. Are you in favor of the passage of a By-law for placing the management of the sewage system of the City of Belleville under the Public Utilities Commission of Belleville established under the Public Utilities Act when the sewage system includes the disposal or purification of sewage by filtration or other artificial means?

MONEY QUESTION

Are you in favor of the City of Belleville constructing a retaining wall approximately 12 feet high along the east bank of the Moira River from the foot bridge northerly approximately 850 feet, filling in, surfacing and metering same to provide a municipal parking lot for approximately 234 cars at an estimated cost of $115,000.00?

Only those who appear on the Voters' List as property owners designated with the letter "O" may vote on these questions. Property owners may vote once in each Ward in which they own property, but not in each sub-division of the ward.

If a man and his wife are marked on the List as joint owners, they each have a vote on these questions. If the husband or wife only is marked with an "O" the other party vannot vote on these questions.

NOVEMBER 30-30 & DECEMBER 2

VOTE TO ELECT CHARLES L. HYDE FOR ALDERMAN

Courtesy and Service

Re-Elect HUMPHREYS for Alderman

- HONEST
- INTEGRITY
- SERVICE

PHONE 2-2854

HUMPHREYS "BRAM"

For ALDERMAN V-O-T-E DR. JOHN S. STOCK

"PAT" HALLORAN

Monday, Dec. 5th VOTE

For Alderman HALLORAN "PAT" Garage Owner X

Proprietor HALLORAN'S GARAGE CANNITON RD. TELEPHONE WO 2-4583

PHONE WO 2-4583 FOR CARS TO VOTE

You do not have to vote Halloran for a ride to the polls, but you should vote.

To The Electors of PUBLIC SCHOOL TRUSTEE FOR SAMSON WARD VOTE MEL RICHARDS

RE-ELECT WILLIAM ARGUE FOR ALDERMAN

Member of Council For The Past 6 Years

HELP BUILD A BETTER BELLEVILLE!

ELECT A MAN WHO HAS PROVEN HIS WORTH AS A LEADER IN COMMUNITY ACTIVITIES.

A MAN OF SOUND JUDGMENT AND INTEGRITY

VOTE LES DIGBY for ALDERMAN

PHONE WO 2-4087

HE WILL DO A GOOD JOB FOR YOU ON CITY COUNCIL

RE-ELECT Claude D. TICE For ALDERMAN 1956-1957

TICE stands for . . .

1. Five-year plan for Road Building on Permanent Basis.
2. No increase in Tax Rate unless work contemplated would infinitely better the greatest number of citizens.
3. More sustained effort to secure industrial expansion to lighten the tax load.
4. Legislation of the greatest good for the greatest number and without discrimination of any kind.
5. More recreational facilities for youth in effort to combat juvenile delinquency and more interest taken in providing pursuit of hobbies by our adult groups. This can be done by concerted efforts of all citizens.
6. More progress for theatrical and cultural groups.
7. More effort being spent on beautification of our city through opening of green belts and the parks we now have made more enticing.
8. More houses in the low-rental bracket.
9. More Plans for Planning.

Tice's name is last on ballot. Reverse your usual procedure in marking ballot. For a change start at bottom and mark up.

TICE X

Your Support Will Be Sincerely Appreciated

VOTE As You Like - - BUT VOTE on MONDAY

Re-Elect ARGUE for ALDERMAN

TONIGHT HEAR Jane Forrester ON CJBQ 9.55 p.m. AND 11.50 to 12 Midnight

ROBERT TEMPLE

For Progress, Experience . . .

WITH YOUR INTERESTS AT HEART

Vote TEMPLE FOR ALDERMAN

ON

MONDAY, DEC. 5th

ALDERMAN 1952-1953 and 1954

MEMBER RECREATION COMMITTEE 1955

FOR TRANSPORTATION TO THE POLLS TELEPHONE

WO 8-6455—WO 8-6456—WO 8-6812

Traffic Deaths In U.S. Higher Than Last Year

CHICAGO —(AP)— United States traffic deaths on Safe Driving (SD) Day, with all counting toll by the late hours Thursday night, surpassed last year's American toll of 31 by more than 25 per cent.

Although final figures were not expected until late today, an Associated Press survey for the 36-hour period showed that at least 65 persons lost their lives in traffic accidents in the U.S. Thursday.

The day's toll compared to 31 on the first observance of S-D Day last Dec. 3. It appeared likely that the figure would equal or pass the 69 traffic deaths counted in an AP survey Thursday, Nov. 17, made for comparison to the S-D Day toll.

NEARLY HALF

Although fatalities on the highways were higher this year than in 1954, it appeared that nearly half of the 48 states observed S-D day without a single traffic death.

The survey also disclosed that most of the major cities, including New York, Chicago and Detroit, had no fatalities.

The day's toll, however, brought

Two Israeli Soldiers Wounded

JERUSALEM (Reuters) — Two Israeli soldiers were wounded in an exchange of fire between Israeli and Egyptian positions in the Kissufim area of the Gaza border strip Thursday, a military spokesman here said today.

He said firing lasted from this morning until sunset, with both sides using automatic weapons and heavy mortars.

Israeli spokesmen have reported clashes in the Kissufim area almost daily this week.

an expression of disappointment from Admiral H. D. Miller (Ret.), director of the president's committee for traffic safety, which sponsors S-D Day.

"There can be no real cause of elation on a day when the combined efforts of thousands of public officials and private citizens, and scores of agencies, fail to keep the nation's traffic toll below this figure," Miller said.

The day's toll compared to an average of 101 deaths daily in the U.S. during the first 10 months of 1955. The 10-month total was nearly 31,000.

Social Credit Asks Simpler Voting System

CALGARY (CP) — The Alberta Social Credit League has asked the provincial government to scrap the province's complicated voting system in favor of the simpler "X" ballot-marking method.

Delegates attending the league's 21st annual convention here voted overwhelmingly Thursday in favor of resolutions asking the provincial government to revert to the simple "X" system in rural constituencies and to divide the cities of Edmonton and Calgary into wards to simplify voting procedure.

Alberta has three different voting systems. In single member constituencies the single transferrable vote system is used; in the cities of Edmonton and Calgary members are elected by the proportional representation system and in federal and civic elections voters use the simple ballot. However, in Calgary civic elections the proportional representation system is used.

Your Support and influence in electing . . .

LES DIGBY

FOR ALDERMAN

WOULD BE APPRECIATED

★

HE WILL DO A GOOD JOB FOR YOU ON CITY COUNCIL

PHONE WO 2-4687

Les Digby

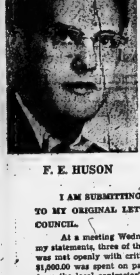

F. E. HUSON

V-o-t-e

FRANK HUSON

for

ALDERMAN

FOR A BETTER ORGANIZED BELLEVILLE
FOR MORE ECONOMICAL SPENDING
FOR A BETTER BELLEVILLE

I AM SUBMITTING THIS LETTER TO THE CITIZENS AS A FOLLOW UP TO MY ORIGINAL LETTER STATING THE RIDICULOUS SPENDING OF COUNCIL.

At a meeting Wednesday evening it was quite apparent, if no one else read my statements, three of the council members now up for re-election read them, as I was met openly with criticism from them. One of their arguments was that only $1,500.00 was spent on painting the windows in city hall—my figures were taken from the local contractor's price of $1,300.00 for labour, plus approximately seven hundred dollars for paint. A statement that only a thousand dollars was paid is a typical example of certain council members only pointing out convenient facts.

Another statement was that only $4,500.00 was to be used for windows in the city hall—this is for only 30 windows and there are over fifty windows in the city hall to be replaced, also that the money was not from taxes but money given to the city to use as they see fit, by the government—but by using this money for windows it is taking it away from places that it could be used, such as parks, roads or any other tax expenditures. How gullible do they think we are? It's still taxes. It was also stated that $6,000.00 was not loaned to the hockey team, last year—there are minutes of January 18th on file in the city hall where the council loaned this amount to the arena commission to use for the hockey team, until gate receipts were taken in from the playoffs, it was also mentioned that this should not appear in publications. After the finals, council was informed by the same aldermen that the receipts were not great enough to pay it back—Naturally the cheque could not be made direct to the hockey team, but they still had it transferred to their account. These statements were all made on Wednesday but not one mention was made at this time as to why they had to have the windows painted before they tore them out, or why they used aluminum at $150.00 per window when they could have used wood storms, and windows, at a cost of $50.00 each, nor did they explain the other ridiculous expenditures.

Voters, these facts I mention are not rumors, I have attended 90 percent of the council meetings as a spectator in the past year and guarantee that the remarks I make on council affairs, I have heard at these meetings. It is near time a few changes were made in council, there are numerous other transactions such as I have listed, and if they are not curbed your taxes will soon be so high that the ordinary person will not be able to meet the payments. Remember every dollar spent foolishly is your dollar—your taxes—so this year vote—but think before you mark that ballot, vote for someone who will think ahead before he spends a dollar, by voting for

FRANK HUSON

ELECT F. E. HUSON

FOR ALDERMAN

CARS AVAILABLE - PHONE WO 2-4581 - WO 2-4582

Re-Elect BEN SAFE

Alderman

ON MONDAY, DEC. 5th

TO THE ELECTORS OF BELLEVILLE:

I ask your support for Alderman in the coming Civic Election. I was born in Belleville in 1909, and am a life long resident of this city. My religion is Jewish, and I am a member of the Rotary Club. In City Council I have served as an alderman in 1933, 1934, 1935, 1936, 1954 and 1955.

During the past year your City Council entrusted me with the Chairmanship of the Public Works Committee, and I would like to outline some of the work done by this committee under my direction.

New roads were installed in Bay View Heights, which included McDonald Gardens, Hastings Drive, Montgomery Drive, Edwards and Clarke Streets. We put in new asphalt paving on Church Street from Bridge to Dundas. Coleman Street was repaired, and new side walks were installed on West College Street to Quinte Secondary School. Approximately 2 miles of new roads and 1½ miles of new sidewalks were laid. Over 3,200 tons of asphalt was used, being approximately twice the amount used in recent years. Despite this, overhead costs in our works department are substantially lower with more work being done.

In the past year we had no scandal in Public Works, no trouble with contractors. The side walks built this year called for a bond by the contractors to ensure a proper job.

If I am re-elected I plan to have some money in the budget to replace faulty side walks built some years ago in Parkwood Heights, and our engineering Dept. is making plans now to resurface with asphalt at least two miles of our older pavements.

During my term as Councillor, I have not dodged any issues. I have always assumed my responsibility in Council on every question. I am a substantial taxpayer and have at all times opposed frivious and unnecessary expenditures but will not stand in the way of necessary civic improvements.

I hope that my past record merits your support, and I promise you that if I am re-elected I will endeavor to bring to council the same careful consideration of every question that I would give to my own business.

Sincerely,
BEN SAFE.

Your Support and Vote Solicited

SEWAGE BY-LAW

The Belleville Utilities Commission feels that it should bring to the attention of the electors some points in connection with the By-law on the sewage system on which they are asked to express an opinion at the DECEMBER 5th election.

1. **THE COMMISSION UNDERSTANDS IT IS THE INTENTION NOT TO PLACE THE MANAGEMENT OF THE STORM SEWER SYSTEM UNDER THE COMMISSION.**

2. **THE BY-LAW COULD COME INTO EFFECT WHEN THE SEWAGE SYSTEM INCLUDES THE DISPOSAL OR PURIFICATION OF SEWAGE BY FILTRATION OR OTHER ARTIFICIAL MEANS, IN OTHER WORDS, AFTER A MONEY BY-LAW HAS BEEN VOTED ON TO BUILD A SEWAGE DISPOSAL PLANT.**

3. **AN ESTIMATE OF THE PRESENT COST OF A SEWAGE DISPOSAL PLANT IS NOT AVAILABLE. THE LAST ESTIMATE MADE IN 1945 WAS $367,000. THE COST TODAY WOULD BE MUCH GREATER.**

4. **THE FINANCING OF THE ANNUAL COST OF OPERATION AND MAINTENANCE OF THE SEWER SYSTEM AND THE SEWAGE DISPOSAL PLANT WILL BE DONE BY A SEWER SERVICE CHARGE WHICH WILL BE MADE TO ALL USERS OF SEWER SERVICE.**

FACTS . . .

of Interest to Every Citizen!

Belleville Needs

MAYOR JACK BOTH

For Another Term

CITIZENS OF BELLEVILLE:
LADIES AND GENTLEMEN:

In this talk, I propose to deal with some statements made by my opponent in radio broadcasts and reported in the press.

My opponent stated Belleville is a growing city. This is very true as you well know, and, would seem to amply contradict statements that we are bordering on chaotic conditions, as recent press reports would lead you to believe.

You are told the city issued approximately $1,-280,000 worth of new debentures. For your information the following statement of facts may be of value to you as taxpayers.

On assuming the office of Mayor January, 1954, the outstanding debentures and commitments were $4,149,076.74.

Further, it would be informative, I presume, to advise my opponent that on assuming the office as of January 1, 1954, I found the year 1953 had been operated with an overdraft of approximately $125,000.

It is true that I made the statement the tax rate would be reduced below 70 mills, and you will note, that after taking care of the 1953 overdraft and operating the city for 1954, my opponent tells you the surplus for 1954 operation amounts to one and one half mills. No other vindication or verification is required, as this is her open admission.

Now that I have been two years in office, our debenture debt is approximately $3,649,000.00, our debenture debt being reduced by approximately half a million dollars. These figures are in accordance with information received from our treasury department.

Although my opponent has painted you such a sad and deplorable condition, I consider the taxpayers business has had a very desirable improvement, and that with caution, experienced judgment and close attention to duty, your city business is improving in spite of the many adverse observations made by my opposition.

Do not be alarmed or depressed, sound business activities which are controlling your invested value, shall still, I hope have the opportunity to continue making your investment and mine more secure than ever.

The enumerated increases as catalogued by my opponent cannot be attributed to any particular individual, but must be faced by whom ever shall occupy the Mayor's chair, and if judgment and business experience are applied to the problems, when presented, I do not consider they are insurmountable.

In closing, permit me to absolutely repudiate the insinuation in my opponent's address, re juggling debentures. This is certainly an incorrect statement. My opponent was vice-chairman of the committee on finance, and if her chairman and committee, of which she was a member, did not requisition the required amount, and see that proper action was taken to have debentures ready for sale, I believe a full share of this responsibility must rest with my opponent.

Finally it is alarming that all these irregular practices are just now being aired for public information. Does my opponent want to bewilder and distract your attention at this opportune time, after remaining silent for the past ten months while sitting as one of your aldermen and guardians of your capital investment.

I believe our intelligent electorate will not be influenced by such tactics.

GIVE MAYOR JACK BOTH YOUR SUPPORT . . .

You're SURE of a True Report
FOR SOUND AND PROGRESSIVE ADMINISTRATION.

VOTE MAYOR JACK BOTH
MONDAY — DECEMBER 5th

I Thank You

MAYOR JACK BOTH

COMMITTEE ROOMS — 223 FRONT ST.
(Formerly Bill Cook's)
PHONES:
WO 2-3473 — WO 2-3477
WO 2-4877 — WO 8-4701

Company, Four Directors Fined For Tax Evasion

GODERICH (CP)—The Goderich Manufacturing Co. and four of its directors were fined a total of $25,200 on 20 charges of income tax evasion in court here Thursday.

The company pleaded guilty to charges of evasion and each of the four directors pleaded guilty to four charges of authorizing the falsifying of the income tax returns.

The directors are: John Edward Baechler, Cornelius Martin Baechler, Clare Francis Baechler and Augustus Ephelbert Baechler.

Each was fined $800 and costs on each charge or in default three months in jail, tht jail terms to be concurrent.

The company was fined $3,100 and costs on each of the four charges.

H. D. Urquhart of the Kitchener income tax office, in evidence, said that on top of the $87,896 income tax which had been evaded the company also owes $16,644 interest, making a total of $104,500.

TO CHECK INCOMES

He told magistrate D. E. Holmes that the personal incomes of the four directors have yet to be checked to see if they owe personal taxes.

Mr. Urquhart said that he supervised the investigation of the company which began actively in May 1954. He said that income omitted from the tax returns came from sales made to customers whose money was deposited in concealed bank accounts.

These accounts were located in Sarnia, Stratford, Toronto and all branches of various banks in Goderich.

The accounts were used specifically for mony withheld from income tax returns. The only other activity was small personal withdrawals made by the directors of the company. This money was used for their personal use.

CONCEALED ACCOUNT

One of the concealed accounts was in the bank where the company itself banks, but was marked "special account." All the money was withdrawn from this special account before the end of each fiscal year to evade detection by auditors and immediately after the auditors checked the account became active again.

Mr. Urquhart said that some months after the active investigation began the company's auditor visited the taxation office in Kitchener and presented documented evidence outlining the tax evasion which, the auditor said, had been given him by the four directors.

"We then suggested they pay us $100,000 to cover outstanding taxes and they did—but there is still a matter of $4,500 owing," he said.

Virus Will Kill Clothes Moths

LONDON (Reuters) — Wool authorities today announced the discovery of a disease which kills clothes moths.

It is a virus produced by scientists of the agricultural research council at Cambridge. The virus can be sprayed or dusted into clothing, carpets and other woollen material. It kills the grub but not the adult moth, the international wool secretariat said.

"So far industry has made no use of the discovery," Dr. Kenneth Smith, director of the council's plant virus research unit, told the secretariat. "It is available if required, but manufacturers seem to prefer chemical means of dealing with moths."

One disadvantage of the virus is that it will not stand up to drycleaning or washing, and clothes or fabrics so treated need a fresh application.

Policeman Acquitted On Charge of Perjury

PETERBOROUGH (CP)—A provincial police constable under suspension was acquitted of perjury Thursday.

Judge M. A. Miller told the jury it had not been proven that alleged perjurous statements made by suspended constable Roy A. Feeley were made in a judicial proceeding.

Feeley was charged with perjuring himself in county court here last June when he denied having anything to do with Bruce Castle of Peterbrough. Castle had declared in his own defence that Feeley had carried a bribe offer to him.

Faure Expelled From His Party On Voting Issue

PARIS (Reuters)—Edgar Faure, the prime minister without a party, issued an official decree early today foiling any attempt to interfere with his plans for a general election in France in the new year.

Faure was expelled from his own Radical Socialist party Thursday for dissolving the National Assembly following the defeat of his nine-month-old government.

The Radical Socialists and the Socialists, supported by some other deputies, tried to secure a meeting of the assembly for a last-minute attempt to reform France's electoral law in time for the poll.

The prime minister cut short these moves by publishing the decree announcing the dissolution of the assembly. It appears today in the official gazette.

His adversaries wanted to reform the present complicated electoral system—based on proportional representation—to single-member constitutencies. They are powerless now to take further action.

Faure, whose government will remain in office until the elections, will appeal against his expulsion from the Radical group. Five of his ministers have resigned from the government as a protest against the dissolution of parliament.

The date of the election will be announced in a separate decree. This is understood to mean that the government hopes to find some legal loophole which would enable avoiding New Year's Day—now the indicated date—constitutionally.

The constitutional rule states that elections must take place on a Sunday not later than 30 days after the publication of the dissolution decree. Government lawyers are working overtime to find a way of reconciling this rule with holding elections on Jan. 8, a week later.

New Year's Day is an important family feast day in France, and government officials fear that confusing it with politics would not be popular.

NBC GETS RIGHTS ON FILM

LONDON (AP)—Sir Alexander Korda said Thursday night that the National Broadcasting Company in the United States has paid $500,000 for the right to televise his new movie, "Richard III." The film, in color.

Judge Refuses Application Of Candidate

SUDBURY (CP)—An application by Victor Auger to have his name placed on the ballot as a candidate for reeve in the combined suburban townships of Neelon and Garson was refused Thursday.

Judge J. M. Cooper, is believed to have conducted the first such hearing ever held in Canada.

Auger was nominated both for reeve and councillor last Friday. Section 70 of the Ontario Municipal Act says a person nominated for two offices must resign one nomination before 9 p. m. the same evening. In default the person is deemed nominated for the office for which he was first nominated

Auger contended he was first nominated for reeve. Neelon-Garson clerk Harold Bondett, nomination night returning office, argued that his first nomination was as councillor.

Judge Cooper said:

"It is with regret that the law is such that on these facts the right of the electors to select a candidate of their choice in a democratic manner to occupy the important position of reeve must be denied them.

"I would suggest that the facts of this case be brought to the attention of the proper authorities in Toronto with a view of considering a change of the Municipal Act, so that a similar situation could not in future recur."

Auger did not qualify for councillor, so his disqualification for the reeveship left him on the electoral side lines. Reeve by acclamation is Donald Gillis, a five-year member of council. Neelon-Garson has a population of 10,100.

Re-Elect
ARGUE
for
ALDERMAN

For Progressive and Energetic Administration of Your Public Utilities . . .

ELECT
DON
THOMAS
Utilities
Commissioner

- 6 Years' Experience as Alderman at City Hall.
- 4 Years as Chairman Public Works.

"Thomas Will Look After YOUR Interests"

FOR TRANSPORTATION TO THE POLLS
Phone WO 2-3180 — WO 2-0040 — WO 2-4359

PRESERVE our Democratic Way of Life - - - -

VOTE AS YOU LIKE - - - BUT VOTE ON MONDAY, DECEMBER 5th

SPONSORED BY ALDERMAN BEN SAFE

Re-Elect
KEEGAN
"ART"
ALDERMAN
★
YOU NEED MEN LIKE KEEGAN WHO HAVE SERVED YOU WELL FOR THE PAST TWO YEARS.

ACTION

Notice!

YOU WANT...
YOU NEED...
YOU'LL GET!

YOUR INDEPENDENT CANDIDATE.

GEORGE De VUYST
FOR
ALDERMAN

WHO SHOULD RUN OUR CITY—
A MACHINE OR
YOU CITIZENS?

My topic today is the proposed Reduction of Council.

During the past year I sat on council as an alderman after you were confident enough to elect me at the top of the poll.

During the past year I spent many hundreds of hours attending all regular and all special meetings of the council and the majority of council committee meetings. I attended the large majority of all meetings of committees whether I was a member of those committees or not. I did this to become more fully informed about the city's business so that I could do a better and more efficient job for you, the electors.

I attended more than 20 meetings of the executive and finance committee as its vice chairman. I attended all meetings of the industrial commission and some 65 of the 100 meetings of Board of Works, Welfare, Traffic, Fire and Property Committees. By managing my affairs in a systematic way and rationing my time, I have been able to plan time for my family as well as for the duties of the office.

The business of administering the city of Belleville's affairs is a continuing and complex job.

Each committee works all year round. In addition, during the year, there are many special committees of same of which I have been a member. These special committees are formed to inquire into special business which may arise from time to time in the city's affairs and its dealings with other municipalities and groups.

An alderman is chosen at the beginning of each year to head each of these standing committees.

Chairmen of standing committees are elected by council. Members of standing committees are nominated by the mayor on recommendation of the committee chairmen concerned subject to the approval of council.

The chairmen and personnel of special committees are appointed by the mayor.

The 14 elected aldermen and the mayor are responsible for the carrying out of the entire program. As you can see, they have a heavy and busy schedule. For all the effort and time which conscientious aldermen must devote to the administration of your business they receive $400 a year.

I tell you all these monotonous details because on Monday, December 5th, you will be asked to express your opinion about a by-law calling for the reduction of council tax from 14 to eight alderman and the extension of the mayor's term to two years.

This by-law was proposed by the present mayor.

I have carefully weighed the pros and cons.

Under present conditions I am definitely not in favor of a reduction in the number of aldermen or a two-year term for mayor.

The proposal which is being presented to you will not take effect until 1957. If adopted you will be asked to vote for only four aldermen in place of seven in the future.

With a mayor and eight aldermen it will only be necessary for a fraction to elect three aldermen one year and two the next to control your city council. A majority vote in council will only require five.

I think that such a proposal is dangerous. I believe there is safety in numbers.

Whom do you want to run Belleville—you citizens or a machine.

Reducing council from 14 to eight aldermen will greatly increase the amount of work each alderman will be called upon to do. Council duties in a growing city with a smaller council will become a burden which too few busy citizens will care to shoulder.

Reduction in the number of aldermen will also make it more difficult for council to adequately represent all the different groups and interests within the city.

With constructive and competent leadership a council of 14 conscientious aldermen can function efficiently and administer wisely because its members will have more time to work on committees, than will eight aldermen trying to do the same job.

It is poor economy for a city to save $400 by eliminating a single and conscientious hard working councillor and at the same time overburden other aldermen with the routine and special work that must be done.

The mayor has not given his reasons for proposing to reduce the size of council. It may be that council, which opposed him so solidly on so many issues in the past two years, has left him with the impression that a smaller council would be easier to control.

So having had the concentrated experience of working as alderman, I feel that reduction in the size of council would be most unwise, and I oppose any such reduction under present conditions.

You as electors, are being given the opportunity on Monday next, to express your wish about reducing the size of council. I ask you to keep in mind when you cast your ballot that there is safety in numbers—and on Belleville city council the safer number is 14 not eight.

Just ask yourself when you vote on this question next Monday, whether you are in favor of having the citizens run Belleville through their fourteen elected representatives.

As your mayoralty candidate I am at present in favor of a council of fourteen conscientious aldermen and a mayor so that the broadest possible representation of all the people will be kept safe.

When you go to the polls on Monday, December 5, I humbly ask you to vote for Jane Forrester for mayor.

TEAMWORK NOT TURMOIL!

ELECT
JANE FORRESTER
MAYOR

Committee Rooms — 17 Victoria Ave. — Phone WO 8-5537 • 8-5538 • 8-5539

Coach Milt Schmidt May Return To Firing Line Of Lowly Beantowners

CHIPS OFF THE SPORTS BLOCK

By GEO. H. CARVER, Sports Editor

THE "CHINA CLIPPER"

Normie Kwong, the Edmonton Eskimos' ground-gaining bulldozer with the Cathay background, is quite a lad.

Born Kwong Lim in Calgary, the only Chinese in Canadian professional football, is: first a football player, and second, a "kidder."

NORMIE KWONG

Interesting sidelights on this human football dynamo were revealed in an interview with a Vancouver columnist during the "Week of the Big Binge" on the Pacific side of the Rockies.

This "bull" from the China shop left nearly as much ground behind him last season as John Landy in that epic mile. Only it took him longer. He averaged 5.2 yards per try in 1250 times out. That's western dirt-pawing deluxe. In fact nothing in Canada equalled it.

Kwong played his fifth national football final last Saturday. He's 26, five foot eight and as chunky as the rump of a prize beef steer. His hair is a natural crew-cut and as black as the product of Newcastle.

Believe it or not, Kwong got the "Normie" when his mother, who was a Dick Powell fan, discovered the movie star had a son by that name.

Football has done well by Kwong. Far better than a laundry or a restaurant. He makes $10,000 a year lugging a hunk of pig's pelt and with bonuses has scraped together $50,000 doing just that. And he has saved it all. Says he: "Give me three more years at this rate and I'll pack it in."

As was said Kwong is a great kidder. The Eskimos knew it—and love it. "He almost married a nice Chinese girl in Vancouve this year," said an Esky official. "Normie called it off though. She forgot to send him a photostatic copy of her bankbook."

On another occasion an Eskimo publicist met Kwong in a local drug store. He was wearing a brand new porkpie hat. "Nice hat you're wearing," commented the public relations bloke.

"I'm thinking of throwing it away," said the poker-faced Kwong. "It's a day old."

He wears thick eyeglasses when he's off the gridiron and contact lenses when he's in football action.

Kwong has done well by the Eskimos—and by the same token the Edmonton club has done well by Kwong. For his services they have paid him enough dollar, Canadian, to buy some real estate, a trucking business and a new home for his parents.

Coach "Pop" Ivy thinks the world of the chunky Chinese. He says the Eskys scored a ten-strike when they snared Kwong from the Calgary corral five years ago. "He hits that line hard—even without blocking," lauds Ivy. "He makes our faking work the way he drives even without the ball. He blocks better than a fat gal on a stairway."

Kwong kids all the Eskys, the coach included. During fall training in Edmonton, Ivy was visited by his brother. The pair of Ivys stood together talking one day. They look alike —both being tall and very bald.

Kwong looked at the pair. He nudged a coach and whispered:

"Which twin has the toni?"

Kwong's bull-dozing drives in the Grey Cup classic got him reams of headlines. Hogtown's faithful will turn out in droves to see what this smashing back can do to the cream of the East's linemen at the "dream game" at Varsity Stadium on Saturday.

If he shreds the Eastern bulwarks like he ripped the Larks' forward wall in Vancouver, it should go a long way toward giving the western sun another halo of victory.

• • • •

KINGSTON TONIGHT!

Mebbe Joe had something to do with it. Mebbe the fact that Art Casterton has renounced the black-and-white stripes of Patterson's piccolo-playing officials, and donned the managerial togs again provided a spark, but suffice it to say, according to Roddenville reports, the revamped Goodyears came up with a display against the Brockville Maggies on Wednesday night that recalled the champions of old.

Joe, in case you're wondering, is Mr. and Mrs. Levandoski's little boy, a galoot who has cavorted around baseball diamonds and professional hockey cushions for quite a number of semesters. Baseball fans hereabouts will remember him when he played with the Kingston Monarchs in the now defunct COBL.

Anyway, Jo-jo is now legally wearing a Goodies' uniform, and they tell me he tossed the torso around with more or less reckless abandon against the Maggies.

The revitalized Goodyears will be around tonight to joust with the TPT's in what should be a real old-time Kingston-Belleville battle with the Coxmen slavering for a victory after taking four defeats. Better be around. It should be good.

Canadiens Edge Bruins 2-1 As Rocket, Beliveau Score Two in Twenty Six Seconds

By THE CANADIAN PRESS

Boston Bruins are having so much scoring trouble in the National Hockey League that the old master himself—Milt Schmidt—is thinking of returning to the big time in a Bruin jersey.

Milt, 37-year-old Boston coach, figures he might help bolster the Bruin club, caught in a winless streak that has spread over nine games.

Milt, who quit as a Bruin player last December, voiced concern over his team Thursday night before the Bruins took on Montreal Canadiens. He wasn't any happier after the engagement. The beantowners were handed a 2-1 defeat by the league-leading Montrealers.

Canadiens' Jean Beliveau, a Boston nemesis, and Maurice Richard scored within a span of 26 seconds in the first period to take the decision. Lorne Ferguson was the Boston scorer—at 13:54 of the first period on a 35-foot blast.

Schmidt said he has no "notion I'm going to help boost our scoring, but I believe I could help tighten the defence, and perhaps be useful at the point on the power play." He would only play for short stretches.

The Bruins could have used Milt at Boston Thursday night. They missed a tying goal in the third period when centre Don McKenney was offside. Murray Costello's shot went into the net behind Montreal goaltender Jacques Plante but did not count.

The last-place Bruins were a man short on Vic Stasiuk's cross-checking penalty when Beliveau beat netminder Terry Sawchuk at 4:47 of the first period. Beliveau had entered the game leading the league's individual scoring race with 14 goals and 13 assists. It was his 10th goal of the season at Boston's expense.

Just 26 seconds later, Richard scored on a 25-footer that had Sawchuk beaten all the way. Stasiuk was off for that one, too.

The Hab win moved them six points ahead of the second-place New York Rangers. They now have 13 victories and seven deadlocks in 24 games for 33 points.

It was the Bruins' 11th defeat of the 1955-56 campaign. They have managed only six victories and six ties in 23 starts. That's what makes Schmidt think he can help the club. When he retired, Milt had a record of 229 goals in 16 years as an NHL player with Boston.

'I'm not in bad shape," he said. 'It wouldn't require too much work to prepare for the assignments I plan. About six or seven good workouts should do it."

Boston general manager Lynn Patrick was somewhat less enthusiastic. He said Schmidt's return to action would call for the approval of the other five clubs and that at least one executive said he wouldn't consent.

Jockey Club Adds Tracks To Holdings

TORONTO (CP) — The Ontario Jockey Club Thursday added Dufferin and Long Branch race tracks and 10 racing charters to its expanding holdings.

The $4,000,000 transaction was completed by a holding company, Toronto Racing Securities. The assets were immediately transferred to the OJC and the holding company was dissolved.

Industrialist E. P. Taylor of Toronto, OJC director, announced the deal. He said the jockey club will announce future racing plans today.

Dufferin and Long Branch tracks were owned by Fred Orpen of Toronto. Dufferin, known as Little Saratoga, is in west-central Toronto and Long Branch is just west of the city.

OWNS EVERY TRACK

The OJC now owns every major track in Ontario. Thursday's transaction was another major step in the club's plans to revitalize the sport in the province.

The OJC started three years ago by purchasing Thorncliffe, Hamilton and Fort Erie tracks. Thorncliffe and Hamilton were closed. They are being developed as real estate projects. Fort Erie was given a multi-million dollar renovating job.

The OJC will open its new Woodbine plant at nearby Malton next spring.

The Big Seven

By THE CANADIAN PRESS

Jean Beliveau of Montreal Canadiens scored his 15th goal of the season Thursday to maintain his three-point lead over his closest opposition in the National Hockey League scoring race.

Beliveau's goal in Boston also broke his tie with Tod Sloan of Toronto for the league goal-getting lead.

The leaders:	G	A	Pts.
Beliveau, Montreal	15	13	28
Olmstead, Montreal	5	20	25
Howe, Detroit	10	14	24
M. Richard, Montreal	13	10	23
Creighton, New York	10	13	23
Bathgate, New York	5	16	21
Sloan, Toronto	14	6	20
Lindsay, Detroit	13	7	20

Hockey Scores

By THE CANADIAN PRESS

Atlantic Coast Senior
Moncton 5 Fredericton 6
Quebec League
Montreal 0 Shawinigan Falls 4
Chicoutimi 4 Quebec 2
Ontario Senior B
Woodstock 7 Sarnia 6
Tillsonburg 2 Wallaceburg 8
Western Junior
Regina 6 Medicine Hat 0
Saskatchewan Junior
Flin Flon 3 Prince Albert 4
International League
International League
Toledo 4 Cincinnati 4

$100,000 Tab Placed On Syracuse Club

ST. LOUIS (AP)—A representative of a Miami, Fla., syndicate interested in buying the Syracuse franchise of the International League, said Thursday owner Martin D. Haske has put a price of $100,000 on the club.

Sidney Salomon, Jr., of St. Louis who said he represents a group of Miami businessmen interested in transferring the club there, returned here Thursday after discussing the matter with Haske in Columbus, Ohio, for two days.

'Before we go beyond this point, we have to find out several things," Salomon said, "both at the Syracuse end and at the Miami end. We will have to know just what the $100,000 includes."

Salomon said he and Elliott Stein, his financial adviser, will fly to Miami Saturday night. "There we will confer with the owner of the stadium, the mayor, the hotel association, and other interested parties."

Frank Shaughnessy, president of the International League, said in Columbus he is hopeful a deal can be made. He described Miami as "a natural link to Havana," which is in the International League.

Re-Elect
HUMPHREYS
(Bram)
for ALDERMAN
DIAL WO 2-2854

Major Leaguers Leave Convention For Bigger Conclave in Chicago

By JOE REICHLER

COLUMBUS, Ohio (AP)—Even before the minor league convention came to an official close today, a majority of the major league executives and field managers had departed for Chicago where the club owners will hold their annual three-day meeting starting next Monday.

Except for the naming of former big league stars Phil Cavarretta and Eddie Joost as managers of Buffalo and San Francisco, respectively, the action was mostly limited to parliamentary business. The minors voted on a number of amendments, passing some but rejecting those which carried more significance.

Among those rejected were the proposals to repeal the bonus rule, the unrestricted draft of first year players, the college rule which would have forbidden the signings of collegians after their freshmen year, the 25-player major league player limit on opening day and a 50-per-cent increase in draft prices.

RADIO MOVE

The minors made their annual move to bar commercial broadcasts of ball games on stations outside a club's "home" territory, defined as territory within a radius of 75 miles of the ball park. They also extend president George Trautman's term for another five years after it expires in December of 1956 and appointed an eight-man committee to negotiate with the majors for renewal of the major-minor agreement which expires Jan. 12, 1957.

The minors also adopted an amendment that would make a returning serviceman count on the active list after 30 days. At present he can be carried as an extra man for a full season after his discharge.

National League officials, perhaps roused by the fact that their American League rivals were stealing the headlines by making all the important player trades this winter, attempted to get something going at the 11th hour before quitting this city.

Dynamo Frank Lane, general manager of St. Louis Cardinals, gathered together general manager John Quinn of Milwaukee's Braves, vice - president Chub Feeney of New York Giants and player personnel director Wid Matthews of Chicago Cubs and talked shop with them around a breakfast table. The only thing they traded was the check.

Hockey Standings

By THE CANADIAN PRESS

National League

	W	L	T	F	A	Pts.
Montreal	13	4	7	65	38	33
New York	11	6	5	68	50	27
Chicago	8	10	6	59	67	22
Detroit	5	8	10	49	48	20
Toronto	8	12	4	46	63	20
Boston	6	11	6	36	57	18

Thursday's Result
Canadiens 2 Boston 1
Tonight's Game
New York at Chicago

OHA Junior A

	W	L	T	F	A	Pts.
St. Michael's	9	4	1	61	46	19
Kitchener	8	2	1	54	43	17
Hamilton	8	5	1	57	58	17
Marlboros	6	8	1	56	55	13
Barrie	5	9	1	51	64	11
St. Catharines	5	7	0	44	54	10
Guelph	4	10	1	57	61	9

Thursday's Result
Barrie 4 Hamilton 7
Tonight's Games
St. Michael's at Guelph
Marlboros at Kitchener
St. Catharines at Barrie

League Leaders

By THE CANADIAN PRESS

Standing: Montreal, won 13, lost 4, tied 7; points, 33.
Points: Beliveau, Montreal, 28.
Goals: Beliveau, 15
Assists: Olmstead, Montreal, 20
Shutouts: Plante, Montreal, 5.
Penalties: Lindsay, Detroit, 77 minutes

Remember . . . .
SAFE DRIVING DAY
DECEMBER 1st
DRIVE AND WALK AS YOU WOULD HAVE OTHERS DRIVE AND WALK
Lorne McDougall Insurance Agencies Limited
150 FRONT STREET DIAL WO 8-5728
"BELLEVILLE'S LARGEST INSURANCE OFFICE"

Hamilton Whips Barrie 7-4

HAMILTON (CP) — Hamilton Cubs climbed into a second-place tie with Kitchener Canucks in Ontario Hockey Association junior A standings Thursday night by defeating Barrie Flyers 7-4 before 1,64.

Brian Smith with two goals, Cummie Burton, Gary Sharpe, Guy James, Bill Binnie and Jack Hendrickson were the Cub marksmen.

Gord Loveday, Dick Cherry with two, and Jim Josephson scored for Flyers.

Hamilton led 2-1 and 5-1 at the end of the first two periods and the visitors outscored Cubs 3 to 2 in the last period. Cubs got nine minor penalties and a misconduct while Flyers were assessed eight minor penalties and a misconduct by referee Jack Shropshire.

O.H.A. SENIOR "B"
HOCKEY
BELLEVILLE MEMORIAL ARENA

KINGSTON GOODYEARS
vs.
BELLEVILLE T.P.T.'s
FRIDAY, DEC. 2nd
9.00 P.M.
General Admission Adults 75c — Children 12 and under 25c
Reserved Seats $1.10
Reserved seat tickets on sale at Bill Cook's Cigar Store, Phone WO 8-7365. Reserved seat tickets will not be held after 6 o'clock day of game.

Batteries | Garden Hose | Airfoam Cushions | Airfoam Slabs | Fan Belts | Radiator Hose | Rubber Adhesives
"BEST WINTER TIRE EVER"
THAT'S WHAT OUR CUSTOMERS SAY ABOUT . . .
SUBURBANITE Snow-Ice TIRES
by GOODYEAR
Superb traction through deep snow — on treacherous curves — up steep hills and driveways — away from slippery curbs. It's leaps and bounds ahead of other winter tires . . .

AND QUIET RUNNING TOO!
COME IN FOR A PAIR TODAY!
Look for the "High-Sign" of quality

CLIFF BARAGAR
118 FRONT STREET DIAL WO 8-5541
HEADQUARTERS FOR ALL GOODYEAR PRODUCTS AND SERVICES

VICTORY IS SWEET BUT OH SO PAINFUL!

Carmen Basilio makes a mournful-looking monarch as he wears the welterweight crown of victory after he won a TKO over Tony DeMarco in the twelfth round of their championship fight in Boston. An ice-pack helps relieve the pain from the blows Basilio suffered during the early part of the bout. DeMarco, shown at right swinging a long left to Basilio's chin, was ahead in the first eight rounds. But the 28-year-old champion rallied to floor DeMarco, 23, twice in the twelfth. Ex-champion Johnny Saxton will be Basilio's next opponent. (Central Press Canadian).

Ozone Not Pride

Former Canadian Advises Dutchies To Train for Olympics in Swiss Air

By ALAN HARVEY
Canadian Press Staff Writer

GENEVA (CP)—Here's a tip for Canada—if you want to win the world hockey title, come to Switzerland to train.

"I can show you just the spot," says cheerful Charley Gerst, a Swiss fan who has never been to Canada but knows all about it from hockey books.

Gerst's advice is that Kitchener-Waterloo Dutchmen should set up camp in Davos, the well-known winter sport area in the Grisons. That happens to be Charly's home town, but it's not just a matter of local pride. It's the thin air.

RIGHT ALTITUDE..

Davos, scene of Barbara Ann Scott's training for her figure-skating triumphs seven years ago, is about 6,000 feet up in the Swiss Alps. The altitude is about the same at Cortina, in the Italian Alps, where the world championships are to be played early next year as part of the winter Olympics.

Russia, Canada's most formidable rival, is going to work out in Davos.

'So is our Swiss team," said Gerst. 'Tell the Canadians they better come over, too."

Gerst is a hockey nut. He played defence against Canada's conquering RCAF team in 1948 and is on the committee that will pick the Swiss team in 1956. He is said to have been the first European to subscribe to Canadian hockey publications.

A reporter's reference to choucroute, or sauerkraut, brought a sample of Gerst's second-hand expertise.

'Choucroute — sauerkraut — krauts—That's Kitchener and the Kraut line, Milt Schmidt, Bobby Bauer and Porky Dumart."

The playing coach in Davos is Stuart Robertson, 26-year-old transplanted Canadian from Edmonton and Vancouver. Robertson tried to remember the home town of a fellow Canadian coach in Arosa, Moe Fife.

"It's somewhat near Peterough," said Robertson, and Gerst supplied the answer: Hastings, Ont.

Robertson agrees with Gerst that it would be worth several goals to the Canadians to train in Davos. "It would help them to get used to the air in Cortina."

TO MANAGE BISONS

COLUMBUS, Ohio (AP) — Phil Cavarretta, former manager of Chicago Cubs and a major-league first baseman for 21 years, was signed Thursday to manage the Buffalo club of the International League.

Cavarretta will be a player-manager.

Cavarretta, 39, replaced Frankie Frisch as manager of Chicago Cubs in mid-1951, then was released before the 1954 season. He finishes 1954 as a player with Chicago White Sox and scouted for the Sox last year.

Re-Elect
ARGUE
for
ALDERMAN

Bowling

MAJOR 'A' LEAGUE

Moore's Chiselers (5) 3646, Tobe's County Gardens (2) 3472; Seeley's Clippers (3) 3540, Belleville Golf (4) 3532; Canada Cement (5) 3189, C. N. R. (2) 2969; G. H. Woods (3) 3096, Upper Canada News (4) 3043.

W. Fraser 847 (379), W. Bateman 835 (326), R. Saylor 829 (314), A. Atkin 808, R. Lundberg 793 (311), T. Caton 788, E. Bowers 754, P. Loft 741, L. Lennox 721, H. Ridley 720 (313), J. Legault 714, A. Lalonde 713, C. Hardwick 711, W. McLaughlin 688, D. Tobe 687, H. Deline 682, J. Lloyd 679, J. Hull 677, J. Bennett 675, D. Hull 666 (301), W. Rawson 662, A. Hitchon 660.

THURSDAY LADIES' LEAGUE

Throttle Throwers 2 2428, Tail End Crew 5 2519; Four Jays 5 2562, Beavers 2 2454; Sunbeams 5 2642, Blowers 2 2445; Hustlers 2 2392, Jets 5 2404; Hardworkers 7 2724, Go-Getters 0 2253; Skippers 4 2503, Daredevils 3 2553; Excelsiors 3 2691, Dodgers 4 2636.

High singles — K. Wilson 302, N. MacDonald 255, D. Bannon 281, L. Moran 251, R. Bulford 238, J. Fitzgibbon 237, B. Post 235.

High triples — K. Wilson 712, N. MacDonald 706, K. Maines 620, H. Lewis 602.

CANADIAN LEGION

Aces 2, Happy Gang 7; Dukes 5, Pin Heads 7; Rockets 0; Zombies 0.

Ladies high single — Velma Crawford 237; high triple—Gwen Hughes 596.

Men's high single— Leonard Rumleski 302; high triple — Leonard Rumleski 700.

MAJOR "B" LEAGUE

Richard Ellis Printing (5) 3042, Huson Real Estate (2) 2925; Club Taxi (7) 3318, Ont. Intelligencer (0) 2269; Sieberling Tires (7) 2968, Blue Bells (0) 2304.

High three strings were rolled by W. Kiser 793, H. Salisbury 743, M. Moreau 717, J. Legault 680, J. Allen 667, A. Hitchon 661, J. Callaghan 647, M. Storms 627, T. Pappas 616, L. Lucciola 607.

SATURDAY NIGHT MIXED

Pogos 7, Downfalls 7; Rinky Dinks 0, Slowpokes 5; Dreamers 2, Lucky Strikes 2; Hot Shots 5, Super Dupers 0.

Men's high single, A. Rodgers 331; high triple, W. Lavergne 769.

Women's high single, L. Mascaro 264; high triple, L. Mascaro 672.

50-50 LEAGUE

Grand Dames (5) 2429, Skippers (2) 2254; Meads (5) 2380, Atlantics (2) 2193; Happy Six (5) 2408, Good Companions (2) 2273.

High singles—E. Melville 263, B. Miller 252, V. Christopher 240.

High triples—E. Melville 630, J. Dove 588, V. Christopher 588, B. Miller 587.

HYDRO MIXED LEAGUE

Hot Rods (5) 2458, Hy-Liners (2) 2422; Klinkers (0) 2278, Live Wires (7) 2536; Short Circuits (2) 2466, Sparks (5) 2469.

Women's high singles—Marietta Sandercock 233, Mary Bates 214, Helen Yorke 197. High triple —Marietta Sandercock 545.

Men's high singles — Blake Moynes 297, Elgin Moynes 252, Al McCullam 241. High triple—Blake Moynes 697.

Team standings: 1 Short Circuits 45, 2. Klinkers 39, 3. Sparks 39, 4. Hot Rods 35, 5. Hy-Liners 29, 6. Live Wires 23.

FRANKFORD MIXED LEAGUE DIVISION "A"

Dick's Dandies 49, Kurly's Klowns 49, Bruce's Gooses 49, Joe's Pros 47, Sid's Kids 41, Ed's Louses 41, Murph's Mates 41, Hannah's Hopes 29.

Men's high single —Don Couture 288; high triple, Don Couture 758.

Ladies' high single— Muriel Vanheddegan 241; high triple, Ellen Farley 603.

DIVISION "B"

Comebacks 56, Hotshots 55, Sureshots 44, Arnold's Aces 42, Blowers 39, Harry Bouncers 37, Jets 35, Pat's Brats 29.

Ladies' high single—Gwen Chard 354; high triple — Gwen Chard 731.

Men's high single—Elmer Rogers 282; high triple, Roy Bennett 626.

CORBIN LOCK MIXED

Levers 4 points; Catches 0; Cylinders 3, Fasteners 1; Push Plates 1, Pad Locks 3.

High three strings—C. Moore 799, G. Parrinder 724, B. Hunter 666, A .Leavitt 623, B. Coles 651, J. Burtt 643.

High singles—B. Coles 292, J. Burt 274, C. Moore 276, G. Parrinder 329, F. Caul 250, B. Hunter 274, B. Elmey 271.

MEN'S INDUSTRIAL LEAGUE

High singles—B. Moynes 271, J. DeRushie 268, J. Gray 267, R. Bunnett 265, R. Belnap 251, R. Belanger 246, W. Levergne 245, B. Vesterfelt 241, R. Philip 240.

High triples—B. Vesterfelt 693, B. Moynes 666, W. Levergne 653, T. Scriven 637, J. Allin 633, B. Muir 630.

Electric Motor Sales 24, points; Mead Johnston 17, Bus Terminal 16, City Cleaners 14, Sure Shots 14, Canning Electric 10, National Grocery 9, Belleville Artisans 8.

High single to date—L. Lucciola 375; high triple to date, J. Allin 792; high average, L. Lucciola 208.

MIXED COMMERCIAL LEAGUE

Road Hogs 0 2328, Farrar's Flyers 7 2638; Lucky Six 5 2492, Streaks 2 2307; Way Freighters 0 2518, Income Tax 7 3051; Rough Riders 2 2382, Tail Enders 5 2568; Hot Rods 0 2560, Egg Herds 7 2785; Smasheroos 7 2810, New Six 0 2635; Whiz Bangs 7 3039, Nat. Grovers 0 2383.

Ladies' high singles — Hilda Roach 267, Shirley Mcleod 239, Marie Power 232.

Ladies' high triple — Hilda Roach 642, Shirley McLeod 617.

Men's high singles — Dave Batchelor 294, D. Butcher 282, Bill Corbett 266.

Men's high triples — Dave Batchelor 752, Bill Post 694, E. Terry 693, Doug. McLaughlin 633, Ken Gibson 628, B. Taylor 625.

Strong Legs for Weak Ones

Shriners Will Provide Color At East-West Dream Game

TORONTO (CP) — The football players the fans in the East and West consider the tops will meet Saturday in Canada's first all-star game that has this theme: "Strong legs will run so that weak legs may walk."

The strong legs will be those of the players on the East and West all-star teams whose combined efforts will contribute to the work by Canadian Shriners to bring help to the weak legs of Canada's crippled children.

The net proceeds of the game, Canadian counterpart of the annual Shrine Bowl game in San Francisco, will be divided between Canadian Shriners' hospitals for crippled children in Winnipeg and Montreal.

The game, expected to be an annual event, is the latest milestone in this country's football history and the Shriners hope to make it an attraction filled with glamor and only outrivalled by the Grey Cup final.

Big plans have been made for a glittering pre-game parade and a halftime demonstration in which 1,200 Shriners in their colorful costumes will take part. They are coming from Calgary, Winnipeg, Montreal, Watertown, N.Y., Syracuse, Buffalo, Erie, Pa., London, Ont., and Toronto.

Ten crippled children—five boys and five girls—are to be honored guests and will head the parade in a special wheel chair coach.

The Shriners have distributed 150 Robin Hood hats to patients in the Hospital for Sick Children and the marchers will pause in front of the hospital for a few minutes.

Instead of an honorary kickoff two of the crippled children will be taken to the sidelines to present footballs to the captains of both teams and the referee.

The pre-game activities include a $10-a-plate dinner Friday night held by Toronto Beaches of the Ontario Rugby Football Union. The dinner is to raise money to pay off part of the Beaches' operating expenses this season.

Frank Tindall, coach of Queen's University of the senior Intercollegiate Football League, and Annis Stukus, former coach of British Columbia Lions, will be the principal speakers at the dinner. The members of the all-star teams are expected to attend

Apprentice Jockey Rides 'Joymaker' To $6,000 Record Daily Double

BALTIMORE (AP)—An ex-acrobat was something of a two-ring circus at Pimlico Thursday, providing 14 two-dollar bettors with the thrill of a wagering lifetime.

And, indirectly at least, he caused the hearts of 15 other racing fans to beat faster for a few minutes.

Jockey Bernie Sorenson, an apprentice, rode Joymaker (an apt name under the circumstances) to victory in the first race and Advice in the second for a $5,932.20 daily double—largest in Pimlico history.

Joymaker, winner by a neck, was a $164 to $2 bet and Advice, who came home ahead by a length, paid $100.80 for a $2 ticket.

The anxious moments came at the end of the second race when jockey Colin Shaw, aboard the third-place horse, lodged a foul claim against Sorenson.

After several minutes deliberation, the judges disallowed the claim and 15 people who had second-place Know What combined with Joymaker on their daily-double ducats sadly tore them up. Had the claim been allowed, they would have won $5,536.80.

The payoff, third largest in Maryland parimutuel history, probably was a record for one rider.

Sorenson, a Dane, came to the U.S. four years ago with an acrobatic troupe. His parents had been killed by the Nazis in occupied Europe.

His daily double, however, was only about half the U.S. record—$10,772.40 on Aug. 14, 1939, at Washington Park. The Maryland record was $6,754.50 at Bowie in 1938.

NAME NASHUA

MIAMI, Fla. (AP) — Belair Stud's Nashua, second in winnings among American thoroughbreds, has been nominated for the Santa Anita Handicap.

Jim Fitzsimmons, Nashua's trainer, said Thursday he had asked that Nashua be nominated for the rich Santa Anita race "in case he is sold to anybody in California."

There have been several rumors that Nashua would be sold since his owner, William Woodward Jr., was fatally shot in his New York home last month. Fitzsimmons said he knows of no plans to sell Nashua.

Head Gear For Boxers Major Problem

LOUISVILLE, Ky. (AP) —The question of head gear for boxers bobbed up today as a major problem confronting the U.S Amateur Athletic Union.

The armed forces, arguing that the gear saves permanent injuries and even lives, went before the annual convention of the AAU to suggest mandatory regulations requiring such protection.

Others insisted that head gear added to the dangers of boxing.

Maj. A. W. Latta, head of the athletic section of the U.S Marine Corps in Washington and a member of the AAU boxing committee, was prepared to relate experiences of the armed forces since they adopted mandatory head gear.

PROTECTS IN FALL

Th services favor gear, he said, because, first of all, it protects the boxer who is hit a knockout blow. When the boxer falls backward, he said, his head hits the canvas. If he hits an unpadded spot, the consequences might be death or an incurable injury. Head gear provided a foam rubber padding.

On the other side was John J. Scheehan of Boston, who said neuro-surgeons stick to the opinion that a boxer wearing head gear when hit on the head, suffers the result of the blow throughout the head.

The answer, he insisted, is to provide boxing rings with foam rubber padding that will absorb the boxer's fall.

Should the AAU adopt mandatory head gear, the rule most likely would apply to the Golden Gloves bouts and all other amateur fighting.

Sports Calendar

HOCKEY

Tonight — OHA Senior "B" — Kingston Goodyears vs Belleville TPT's— Memorial Arena at 9.00 p.m.

Saturday — OHA Senior "B" — Belleville TPT's vs Kingston Goodyears at Kingston Community Centre, 8.30 p.m.

Saturday— Minor — Pee Wee — Rangers vs Red Wings, 7.00 a.m.; Maple Leafs vs Black Hawks, 7.40 a.m.; Canadiens vs Bruins at 8.20 a.m. Bantam—Red Wings vs Rangers 9.00 a.m.; Black Hawks vs Maple Leafs 9.40 a.m.; Bruins vs Canadiens at 10.20 a.m.

"Weekend"— Industrial League: Point Anne vs Corbins at 12.00 p.m.; Meads vs Avon at 1.00 p.m.

"Weekend" — Northern Electric League: Hornets vs Indians; Barons vs Flyers.

Tuesday — OHA Senior "B" — Brockville Magedomas vs Belleville TPT's—Memorial Arena at 8.30 p.m.

Wednesday—OHA Senior "B" — Belleville TPT's vs Kingston Goodyears at Kingston Community Centre—8.30 p.m.

BADMINTON

Every Wednesday, Thursday, Friday and Saturday, Bridge St. Armouries at 8.00 p.m.

DARTS

Monday— Army vs Northern Electric at Legion; Corbin vs Legion at ANAF; Brewers vs Hasty Pees at HP's; Navy vs Houston at ANAF.

FAN DROPS DEAD

BOSTON (AP)—Joseph B. Hanlon, 52, of Somerville, a truck driver, dropped dead Thursday night, apparently of a heart attack, during the Montreal Canadiens - Boston Bruins National Hockey League game at Boston Gardens.

Pulls you Through

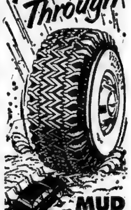

MUD SNOW or ICE!
No other TRACTION TIRE CAN EQUAL THE Firestone Town & Country ALL SEASON TIRE
● Pulls better in Snow
● Grips better on Ice
● Pulls better in Mud
● Stops Quicker in Rain
and it's Quiet Running too!
Trepanier TIRE TREAD CO.
"TIRE SPECIALISTS"
3 Dundas St. E. Dial WO 2-3059

You're a DOLL!

NEVER BEFORE AT SO LOW A PRICE!
14.98
EXTRA SPECIAL — Full-Powered 1/4"
23-Piece POWER DRILL KIT
A COMPLETE HOME WORKSHOP — Perfect for the "Do-it-Yourself" Man in your life

The man of the house can whiz through hundreds of repair and construction jobs — and have fun doing it. Save hours of labour on those new cupboards you've been promised; no excuse now to delay fixing up the recreation room. Enjoy effortless sanding, polishing, buffing on furniture, woodwork or the car. Gives "professional finish" results. Use this Electric Drill Kit for speedy drilling in wood, metal, plastic or wall board. Capacity — 1/4" in metal — drills up to 1" hole in wood. Utmost operating ease makes it an excellent source of power for grinding, sharpening tools, power sawing, paint mixing and wire brushing.

ELECTRIC DRILL FEATURES — Sturdy, lightweight and easy to handle; High chrome and satin finish frame with convenient, hammertone finish pistol grip handle fitted with trigger switch. Universal motor. Fully Hydro Approved. Overall length 11". Complete with flexible rubber cord and plug, metal tool box and accessories.

You get ALL these 23-Pieces
- 1/4" Rugged Electric Drill
- Precision 3-Jaw Chuck
- Metal Tool Box, with Tray
- Moulded Rubber Disc
- Accessory Adapter
- 5 1/2" Sheepswool Bonnet
- 9 Carbon Steel Twist Drills
- Indexed Drill Stand-Dispenser
- 7 Assorted 5" Abrasive Discs

THE LOWEST PRICE WE'VE EVER SEEN
COMPLETE OUTFIT
14.98

FREE 132-Page CATALOG
Jam-packed with gift ideas, including — Dress-up Auto Accessories, Hand and Power Tools, Electric Toasters, Kettles, etc., Hockey and Figure Skating Outfits, Bicycles, Tricycles, Sleighs, Toboggans and Wagons . . . plus hundreds of other acceptable suggestions.

No Money Down—Payments As Low As $1.00 Weekly - NO PAYMENT 'TILL AFTER CHRISTMAS
SAVE WITH OUR MACHINE SHOP FACILITIES
OPEN FRIDAY EVENINGS TILL 9.00
"Save Safely"
CTC CANADIAN TIRE CORP'N The SIGN of SERVICE
CANADIAN TIRE CORP'N ASSOCIATE STORE
36 Moira St. West, BELLEVILLE
DIAL WO 8-6701 D. HILL

Blue & Gold
BALL
Sponsored by Phi Alpha Delta
Dancing 8 - 12 Midnight
MASONIC TEMPLE
SAT., DEC. 3rd
Music by
DIXIELAND FIVE
Admission $2.00 a couple
COLD PLATE INCLUDED

O'Keefe's
SPORTS CALENDAR

SENIOR "B" HOCKEY

DEC. 2—
Kingston at Belleville
Brockville at Cornwall

DEC. 3—
Belleville at Kingston
Whitby at Brockville

DEC. 4—
Whitby At Cornwall

MINOR HOCKEY

DEC. 3—
Pee Wee and Bantam

O'Keefe's
BREWING COMPANY LIMITED

Wings' Coach Blows Top; May Cost $1,000

TORONTO (CP)—Jimmy Skinner coach of Detroit Red Wings of the National Hockey League, may be paying for saying.

Skinner Wednesday night charged NHL referee Red Storey with "prejudice" and having "no guts" after a 3-3 tie with the Toronto Maple Leafs.

National Hockey League books say it's worth $1,000 to criticize an official. What burned Skinner up was that a goal in the second period wasn't allowed. Earl Reibel fired a shot that caromed off Ted Lindsay's foot and trickled between the legs of goalie Harry Lumley.

As Skinner saw it, referee Storey was going to allow the goal but changed his mind when intimidated by a charging Lumley.

Had the goal been allowed, and the scoring remained the same, Red Wings would have risen to fourth place in league standings, leaving Leafs in fifth.

Babe Zaharias Leaves Hospital

GALVESTON, Tex. (AP)—Babe Didrikson Zaharias' doctor Thursday said the pain which sent the famous athlete to John Seely Hospital here has disappeared and she may leave the hospital and go on an out patient basis next week.

Dr. Robert Moore said that from what he can observe, there has been no change in her condition since she was discharged from the hospital here last September after her second series of treatments for cancer. He will not know for certain until sometime this weekend, when results of exhaustive tests will be available.

The woman athlete of the half century entered the hospital last week after continued pain in her hip and leg.

SUIT DISMISSED

CHICAGO (AP)—A $300,000 civil suit filed by Barney Peller, Cincinnati Boxing promoter, against the International Boxing Club was dismissed Thursday by the U.S. Appeals Court.

In addition to the commission the suit also named the club's president, James D. Norris, and boxers Rocky Graziano and Ray Robinson. Peller charged the commission with monopolistic practices in connection with championship contests.

CJBQ VOICE OF THE BAY OF QUINTE

(CJBQ — 1230 Kc)

FRIDAY

4:00—News & Weather
4:05—Mostly Music
4:45—Kiddies Karnival
5:00—News & Weather
5:05—Mostly Music
5:25—Weather Guide
5:30—Mostly Music
6:00—Crosby Show
6:05—Interlude
6:15—News & Weather
6:30—In the Sportlight
6:40—In Town Tonight
6:45—Smiley Burnette
7:00—Party Line and Trading Post
7:25—News & Weather
7:30—Star Time
7:45—Etchings in Black and White
8:00—Fibber McGee and Molly
8:15—One Man's Family
8:30—Hit Parade
9:00—News & Weather
9:05—Music 'Til Midnight
10:00—Gillette Fights
10:05—Music 'Til Midnight
11:00—News & Weather
12:00—News
12:05—Sign Off

SATURDAY

6:13—O Canada and Sign On
6:15—Strength for the Day
6:30—News & Weather
6:35—Up With the Sun
7:00—News & Weather
7:05—Up With the Sun
7:30—News & Weather
7:35—Up With the Sun
8:00—News & Weather
8:10—Birthday Club
8:15—Sports Parade
8:20—Up With the Sun
9:00—News & Weather
9:05—Morning Devotions
9:20—Chapel by the Side of the Road
9:30—Hits for the Mrs.
9:55—News & Weather
10:00—Story Time
10:15—Syncopated Clock
10:30—Alan Roth
11:00—News & Weather
11:05—Stork Club
11:10—Music in ¾ Time
11:20—Here's Health
11:30—Music Coast to Coast
12:00—Luncheon Music
12:30—News & Weather
12:40—Music from Ireland
12:45—Saturday Matinee
1:00—Crosby Show
1:15—Saturday Matinee
2:00—News & Weather
2:05—Curtain Time
3:00—News & Weather
3:05—Curtain Time
3:35—Camera Club
3:40—News & Weather
3:45—Grey Cup Game
7:30—News & Weather
7:40—In the Sportlight
7:50—Weather Guide
7:55—Interlude
8:00—Fibber McGee and Molly
8:15—One Man's Family
8:30—Western Roundup
9:00—News & Weather
9:05—Western Roundup
9:30—Dancing Party
10:00—News & Weather
10:05—Dancing Party
11:00—News & Weather
11:05—Dancing Party
12:00—News & Weather

SUNDAY

8:20—Sign on, News & Weather
8:30—Passport to Dreams
9:00—Tidings of Triumph
9:30—Echoes of Good News
9:45—Sacred Heart
10:00—News & Weather
10:15—Rural Ramblings
10:30—Alan Roth
11:00—Church Service Salvation Army, Trenton
12:00—Waltz Fest. Orchestra
12:15—News & Weather
12:30—Weekly Sports Parade
12:40—Guy Lombardo Show
1:00—Woolworth Hour
2:00—Gospel Bells
2:30—Country Squire
2:45—Ballet Music
3:00—News & Weather
3:05—Sunday Serenade
4:00—News & Weather
4:05—Picton News Review
4:10—Sunday Serenade
5:00—Calvary Temple
5:30—Singing Stars of Tomorrow
6:00—News & Weather
6:10—Supper Music
6:30—Our Miss Brooks
6:35—Weather and Sports Roundup
7:00—Family Theatre
7:30—My Heart's in the Highlands
8:00—Symphonic Hour
9:00—News & Weather
9:15—Melachrino Musicale
9:30—Sunday Sanctuary
10:00—This Is My Story
10:30—Hour of Decision
11:00—News & Weather

WHAM TV SCHEDULE CHANNEL 5

FRIDAY

4:00—Date With Life
4:15—First Love
4:30—World of Mr. Sweeney
4:45—Modern Romances
5:00—Pinky Lee Show
5:30—Howdy Doody
6:00—Annie Oakley
6:30—Little Rascals
6:45—Frank Leahy Show
7:00—Damon Runyon Theatre
7:30—Eddie Fisher
7:45—News Caravan
8:00—Truth or Consequences
8:30—Life of Riley (NBC)
9:00—Big Story
9:30—Star Stage
10:00—Cavalcade of Sports
10:45—Red Barber's Corner
11:00—Eleventh Hour News
11:17—Weather
11:22—Speaking of Sports
11:30—Tonight

SATURDAY

8:30—Little Rascals
8:45—Popcorn Theatre
9:45—Jon Gnagy Show
10:00—Pinky Lee
10:30—Winchell-Mahoney Show
11:00—Fury
11:30—Mr. Wizard
12:30—Championship Bowling
1:30—Pressbox Review
1:45—N. Carolina vs. Duke
4:30—Scoreboard
5:00—Zoo Parade
5:30—The Lucy Show
6:00—Roy Rogers
6:30—It's a Great Life
7:00—What D'ya Know?
7:30—$100,000 Big Surprise
8:00—Perry Como
9:00—People Are Funny
9:30—Durante Star Theatre
10:00—Geo. Gobel
10:30—Wrestling
11:30—Million Dollar Movie

SUNDAY

11:30—The Christophers
12:00—This Is The Life
12:30—Industry on Parade
12:45—Let's Look at Congress
1:00—Youth Wants to Know
1:30—Frontiers of Faith
2:00—N.Y. Giants Pro Football-Pittsburgh Steelers
5:30—Captain Gallant
6:00—Meet The Press
6:30—Sherlock Holmes
7:00—Amos 'N' Andy
7:30—Show Biz
8:00—Variety Hour
9:00—TV Playhouse
10:00—Loretta Young Show
10:30—Break the Bank
11:00—I Led Three Lives
11:30—Curtain Call Theatre
12:00—News

NETWORK PROGRAMS

FRIDAY EVENING

6:00—WGR Lone Ranger
6:00—CFRB, Gordon McRae
6:15—CFRB, Passing Parade
6:30—CBL, By-line
6:35—CBL, Folk Song Time
6:40—CFRB, Wee Mc Knight
7:00—CFRB Kate Aitken
7:00—CBL, Rawhide
7:15—CBL, Roving Reporter
7:15—CFRB, Songs of Our Times
7:30—CJBC Safety Clinic
7:30—CKEY, Perry Como
7:45—CKEY, Eddie Fisher
8:00—CFRB, Pigskin Parade
8:00—CBL, Montreal Melody
8:00—CJBC Fibber and Molly
8:15—CJBC, One Man's Family
8:30—CBL, Pop Concert
9:00—CJBC, Public Prosecutor
9:00—WBEN, Jack Carson
9:30—CFRB Amos 'N' Andy
10:00—CBL, News
10:00—CFRB, Eddie Cantor
10:30—CFRB, Mantovani
10:30—CBL Sports Page
11:00—CBL Vancouver Chamber Orch.
11:15—CFRB, Merry-Go Round
11:30—CBC, Vancouver Theatre

TV—Radio Column

Boston Radio Station Woos Public With Free Records

By CHARLES MERCER

NEW YORK (AP) — Things wouldn't know if the television and radio industry didn't hire press agents:

When Mrs. Ethel Park Richardson goes for the $100,000 question on NBC-TV's "Big Surprise" Saturday her big question is one phrased by Kentucky's governor-elect Happy Chandler.

Radio station WHDH in Boston is offering free phonograph records to owners of auto record-players in an effort to woo them back to radio.

Art Baker of "You Asked For It" (ABC-TV), will be happy to talk to a newspaper man about things he hasn't been able to provide his audience. Example: Every mail brings at least one request from somebody for a nude bathing-beauty pageant on the screen.

"Monitor," NBC radio's 40-hour weekend program, will report this weekend that President Eisenhower saves 15 minutes daily by deciding the night before what he's going to wear the next day. Former president Harry S. Truman figures he saves 18 minutes daily by using three-in-one continuous-vision glasses—a step beyond bifocals.

The NBC Opera Theatre presents the longest television opera in history Sunday when Elaine Malbin sings the title role in "Madame Butterfly"—2¼ hours of opera in English.

Ringling Brothers and Barnum and Bailey circus will present an hour of the greatest show on earth over CBS-TV live from Sarasota, Fla., Dec. 16.

For the first time in history a Canadian ballet company will appear on American television when the National Ballet Company of Canada does a number on Sunday on "Wide Wide World" (NBC-TV, 5 p. m. EST).

TO MANAGE SEALS

COLUMBUS, Ohio (AP)—Eddie Joost, 39, veteran major league infielder and 1954 manager of the Philadelphia Athletics, Thursday was named manager of the San Francisco Seals.

AT THE McCARTHY — Alan Young fills in as a porter while his friend, played by Scott Brady, makes time with two newly arrived Americans in Paris, played by Jane Russell and Jeanne Crain. The CinemaScope Technicolor musical, "Gentlemen Marry Brunettes," now playing at the Odeon McCarthy Theatre.

AT THE CAPITOL — Dennis Morgan co-stars in "Pearl of the South Pacific," Benedict Bogeaus-RKO production in Superscope and Technicolor, now showing at the Capitol Theatre today and Saturday. On the same program, in Technicolor, "She Wore a Yellow Ribbon," starring John Wayne and Joanne Dru. Continuous show Saturday from 1.00. Doors open at 12.30.

Movie Column

Hubbie Controls Working Wife For 8 Hours Daily Anyway

By BOB THOMAS

HOLLYWOOD (AP)—Dick Powell is in the position, enviable to some husbands, of being able to tell his wife what to do for eight hours each day.

Powell is producing and directing a new, musical version of "It Happened One Night." The stars are Jack Lemmon and June Allyson, who happens to be Mrs. Powell. That means that Powell is her boss during studio hours. Afterwards? Well, that's another matter.

So far, the experience seems to be going along fine, despite the show June occasionally puts on to titillate the onlookers. When he raises his voice to give directions in a scene, she'll snap:

"Don't shout at me. We're not at home, you know."

ADMIRES BOSS

But foolishness aside, she expresses admiration for her daytime boss.

"He's so talented," she rhapsodizes. "He can do everything better than we can. He can act better, he can sing better. The only thing he can't do is dance better. That's his weak suit."

She gave some insight on what love can do for an actress. As one of MGM's top stars she led a rather sheltered life on the set. But not on "It Happened One Night."

She enumerated her injuries: sprained neck, torn leg muscles, scraped leg. These and other aches and pains were acquired from sliding down haystacks, doing strenuous dances, etc.

"When I got up this morning I coughed hard a couple of times and pulled a muscle in my back," she related. "I was in tremendous pain. Richard had me on the floor in a flash, applying heat and electric massage. He wasn't going to have me miss a day's work, no sir."

NO OVERTIME

There was one place where she drew the line: Working overtime. She has a clause in her contract that prohibits the studio from making her work after 6 p. m.

AT THE BELLE—"Mister Roberts has brought more laughs to Belleville this week than any film in recent years. James Cagney as the tyrannical Captain of the USS Reluctant, Henry Fonda plays "Mister Roberts, William Powell and Jack Lemon are co-starred. "Mister Roberts", is continuing Today and Saturday at the Belle Theatre.

Powell is filled with admiration for his wife. "You should see some of the things she has done in this picture," he said in amazement. "Most leading ladies wouldn't think of doing some of the rough stuff she has done."

He confided that he finds more satisfaction in directing than he ever has in acting. Does this mean he might give up the grease paint?

"I'd like to," he said, "but it's hard to do. The money is too good This is an actor's market today; the producers need stars and they'll pay anything. How can you pass that up?"

Yesterday's Stars

By THE CANADIAN PRESS

Maurice Richard, Montreal, who scored the winning goal and assisted on the other as Canadiens defeated the Bruins 2-1 in Boston.

THEATRE FEATURE TIMES

AT THE BELLE—"Mister Roberts" — Henry Fonda, James Cagney, William Powell, Jack Lemmon — in CinemaScope, WarnerColor — 2.30-7.10-9.25.

AT THE CAPITOL — All Technicolor Show — "Pearl of the South Pacific" —Virginia Mayo, Dennis Morgan, David Farrar—7.10, 10.10. "She Wore a Yellow Ribbon"—John Wayne, Joanne Drew — 8.43.

AT THE McCARTHY — "Gentlemen Marry Brunettes" — CinemaScope and Color — Jane Russell, Jeanne Crain, Alan Young — 2.30, 7.30, 9.35.

Harry Morrison's Studio of Ballroom Dancing
BE ADMIRED FOR YOUR DANCING
Christmas Gift Headaches...?
Want something this year that will be different?
DANCE INSTRUCTION GIFT CERTIFICATE VOUCHER
Call Into The Studio
224 FRONT STREET
Something you can share together with equal enjoyment.
PHONE WO 2-2245

Enjoy
CLEANER BURNING OIL
in Your Home
• Automatic Delivery during the heating season.
• B-A produces it—refines it and has been delivering in Ontario homes for over 35 years.
• B-A Domestic Fuel Oil assures more heat per gallon.
WO 8-5597
THE BRITISH AMERICAN B/A OIL COMPANY LIMITED

GRAND OPENING
COLUMBUS CLUB
New Ballroom
Located 297 Front Street
Opposite Upper Bridge
OPENING DANCE
FRIDAY, DEC. 2nd
9 to 12 Midnight
And Every Friday Night
BRUCE PARSONS
and His Orchestra
ADM. $2.00 PER COUPLE
Couples Only, Please.

CAPITOL TODAY - SAT.
ALL COLOR SHOW
Continuous Show Sat. from 1:00 Doors Open 12.30
FIRST SHOWING. ACTION! ACTION!
HER LIPS LIED and then the guns spoke!
VIRGINIA MAYO
DENNIS MORGAN · DAVID FARRAR
PEARL OF THE SOUTH PACIFIC
TECHNICOLOR SUPERSCOPE
JOHN FORD'S EPIC OF THE FIGHTING CAVALRY
JOHN WAYNE in SHE WORE A YELLOW RIBBON
Directed by JOHN FORD
SAT. MAT. 3 CARTOONS
STARTS MONDAY
CINEMASCOPE
3 Coins in the Fountain
CLIFTON WEBB
DOROTHY McGUIRE
JEAN PETERS
LOUIS JOURDAN
MAGGIE McNAMARA
THEY'RE ALL OUT TO TAKE VEGAS!
DENNIS O'KEEFE
LAS VEGAS SHAKEDOWN
COLEEN GRAY

HERE'S WHAT HAPPENED
Hundreds have already seen "Mister Roberts" and they have told many more hundreds to see the Laugh Hit that Variety calls "the all-time top!"
... AND SO
IT STAYS
FRIDAY & SATURDAY
NEVER BEFORE SUCH PRAISE FOR A MOTION PICTURE IN BELLEVILLE!
"Mister Roberts"
WARNERCOLOR CINEMASCOPE STEREOPHONIC SOUND
starring
HENRY FONDA · JAMES CAGNEY · WILLIAM POWELL · JACK LEMMON
also starring BETSY PALMER · WARD BOND · PHIL CAREY
Directed by JOHN FORD and MERVYN LeROY
Plus
SATURDAY MATINEE
A CHOICE ARRAY OF SWELL CARTOONS
MATRON IN CHARGE
TONIGHT 7:00; 9:10
CONT. SATURDAY FROM 1:00 P.M.
Belle FAMOUS PLAYERS THEATRE
DIAL WO 8-6066
SMOKING LOGES
ALL CHILDREN 15c

THE SHOW OF THE WEEK!
NOW PLAYING
FEATURE STARTS 2:30 - 7:30 - 9:35
IT'S BIG! IT'S BUXOM! IT'S BEAUTIFUL!
JANE RUSSELL ★ JEANNE CRAIN
"Gentlemen Marry Brunettes"
in CINEMASCOPE
color by Technicolor
Released thru UNITED ARTISTS
Regular CinemaScope Prices
McCARTHY
SMOKE IN THE LOGES
BELLEVILLE ..... DIAL WO 8-7808

ODEON MOVIE CLUB
SATURDAY 12.30 NOON
DOORS OPEN 12.15
— ON THE SCREEN —
"RUSTY LEADS THE WAY" with Ted Donaldson
3 COLOR CARTOONS AND SERIAL
ALL CHILDREN 15c
McCARTHY THEATRE
New Members Always Welcome

Then on MONDAY—The Giant new Musical that has everything—GIRLS - SONGS - ROMANCE and FABULOUS LAS VEGAS
Paramount presents
"The Girl Rush"
starring
Rosalind RUSSELL - Fernando LAMAS
GLORIS DeHAVEN - EDDIE ALBERT

Your Horoscope

Look in the section in which your birthday comes and find what your outlook is, according to the stars.

FOR SATURDAY, DECEMBER 3, 1955

March 21 to April 20 (Aries) — Splendid Sun, Moon and Mercury aspects offer promise for good and practical matters, for mental activity, for home and family interests. No complaints! Go forward hopefully.

April 21 to May 20 (Taurus) — Private and business interests stimulated. Both new and familiar activities encouraged. Be alert, your most capable self this promising day. You can advance, achieve much.

May 21 to June 21 (Gemini) — You may have to share some of your fine ideas and know-how with others but you will be rewarded. Today favors generality, co-operation. Necessary work and wholesome recreation sponsored.

June 22 to July 22 (Cancer) — Your Moon aspect smiles broadly with promise of generous returns for all good work. Fine intentions carried out, and some healthy exercises and pleasure. Improve a talent, hobby.

July 24 to August 23 (Leo) — Literary work, reporting, clerical tasks, home and family interests among the activities highly favored this generous day. Moderate but enjoy the day fully.

August 22 to September 22 (Virgo) — You could, with confidence, put over new and different ideas, projects upon which you have been working. This is an energizing, benefic period. Write, study, create!

September 24 to October 23 (Libra) — While your Venus is positively auspicious, other things are, and you can profit by their good influences. Good sun, essential work favored.

October 24 to November 22 (Scorpio) — Review your day's schedule and attend to urgent tasks first and quickly but don't overload yourself with too much extra-curricular work — eyes for good causes. Health and disposition must be considered.

November 23 to December 22 (Sagittarius) — You have obligations, perhaps a few minor matters that need attention. Don't put off till later what you can do now.

December 23 to January 21 (Capricorn) — Sincerity and honorable ambition are worthy assets and should be employed for your own and loved ones' benefit. Today's happy possibilities can be blessings.

January 22 to February 20 (Aquarius) — Good deeds are never lost and are bound to bring someone happiness, perhaps give others new incentive to carry on. Today strongly urges project cooperation, attention to duties and some relaxation.

February 21 to March 20 (Pisces) — A ready-made day for you smart, generous and usually industrious people. New ideas, methods, smart buys, handling items for general use and consumption, intellectual pursuits highly favored.

YOU BORN TODAY are courageous, bright, entertaining and eager for learning; are affectionate, fond of family and home; will work hard for their comfort and pleasure. You are innately generous, enthusiastic and very enterprising; can attain real heights at work you like. You have stability, intuition, genuine capability for a position of authority; would make an able manager, lawyer, statesman and be equally efficient as an assistant or employee if you curb impulsiveness. Keep studying, improving your talents.

Birthdate: Gilbert Stuart, renowned portrait painter; Sir Rowland Hill, author of the penny postage system; Newton Baker, Amer. statesman.

BLACKHEADS

Quick, Acquaint Blackheads with Powerful Penetrating Fluid. Then with Fingertips Gently Massage the Loose Deep Down, Giving Them Time to Float and Clean. Follow with Hot Towel Compress. Then Rinse Away!

PEROXIME POWDER

Daily Crossword Puzzle

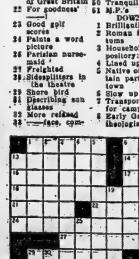

ACROSS

1 Volcano in Martinique
6 Picket space-
9 Famous lady of horseback
14 Namesakes of Mrs. Dorocher
16 Ammonia compounds
17 Sweet liqueur
18 Discoverer of new stars: 2 wds.
20 Stocking ladder
21 Prime Minister of Great Britain
22 For goodness' sake
23 Good golf scores
24 Paints a word picture
26 Parisian nursemaid: 2 wds.
27 Frightened
29 Sidesplitters in the theatre
30 Shore bird
31 Receiving sun glasses
32 More refined
33 —face, complete reversal
35 Pickle, Britannia" is —— composition
36 Upset
39 Printer's term
40 French nail
41 Beneficiary
42 Cows
43 Comedian plus piano
45 Excessive vanity
47 Howdies
48 Osceola was one
49 Lists maps within big ones
50 Tranquilized
51 M.P.'s

DOWN

1 Brilliantine
2 Roman factotums
3 Household repository: 2 wds.
4 Lined up
5 Native of a certain part of town
6 Slow up
7 Transportation for campers
8 Early Greek theologian
9 Final
10 Deterrt
11 Delight
12 Came back
13 Hayting doors
15 Right, hearing, etc.
19 Side arm
22 Tenderloin
25 Speaks with enthusiasm: Slang
26 African tribesman
28 Latest stumick in cigarettes
29 Overland transportation of 7 Down
32 Trail of the Pies"
34 Quick: Mus.
37 Whips
38 Having a view
39 Tractable
40 Roger Eros
43 Racing crews
45 Decorate
46 Mantaap-pine
47 Weathercock
48 Part of skeleton
49 Chief, in Paraly.

Answer to Peepings Puzzle

S	T	A	G	E	S		A	C	I	D	S		D	A	V	E
E	L	E	P	H	E		S	T	A	I	N		R	I	B	E
T	E	N	T	I	C		L	I	T	T	E		S	T	I	R
C	O	M	E	T	S		M	A	G	I	C		P	E	C	K
T	O	T		S	I		A	R	E		S		A	R	C	
			S	P	A	N		A	N	N	U	L	U	S		
S	I	A	L	I	C		M	I	T	E		P	R	I	P	E
C	L	O	D		A		A	N	T		P		O	S	E	S
O	M	E	N		A	P	E		D	I	R	I	G	I	B	LE
C	A	T	E	R	W	A	U	L		S	E	N	S	E		
			L	A	I	R		O	R	N	E		P	O	S	T
S	I	R	C	A	S		B	R	A	N	T		S	I	K	I	N
A	R	I	D		A	R	I	A		H	Y	P	H	E	N	
B	O	A	S		P	O	I	N	T		E	N	I	S	I	

use the Want Ads to BUY SELL RENT HIRE

DIAL WO 8-5757 AFTER 8.30 A.M. — DEADLINE WORD ADS 10.30 A.M. — SMALL SEMI-DISPLAY 10.00 A.M. FOR SATURDAY'S PAPER DEADLINE IS FRIDAY P.M.

WANTED - FEMALE

SALESMAN FOR ONTARIO, (OR IF bilingual) for part of Quebec Province as well. Salary, Bonus, Car and Travelling Allowance, Medical and Hospital Benefits. For an honest, aggressive and energetic man, here is a real opportunity which offers a secure future. Apply to Box 46, Ontario Intelligencer. D2-2t

ALL VOTERS! SUPPORT YOUR enterprising candidate. George DeVuyst. D2-3t

AVON COSMETICS AND TOILETRIES are in steady demand all year, so can give you good income for spare-time work. There may be an opening near you. Write Box 29, Ontario Intelligencer. N30-3t

RELIABLE HOUSEKEEPER FOR 3 adults. Live in. Light housework. Box 104, Ontario Intelligencer. N30-6t

PROTESTANT TEACHER FOR S.S. No. 5 Sidney, Hastings County, commencing January 3rd to June 30, 1956. Apply H. W. Meyers, Trenton R. R. 5, Sec.-Treas. State qualifications and salary. N28-6t

EXPERIENCED STENOGRAPHER

REQUIRED FOR MEDICAL DEPARTMENT

Shorthand not essential, but must be familiar with dictating equipment.

This is an excellent position with good personnel policies.

Apply by letter or in person to

THE ADMINISTRATOR

BELLEVILLE GENERAL HOSPITAL D2-3t

WANTED

PARTY LEAVING TORONTO FRIDAYS and going back Sunday evenings, willing to take passengers. WO 8-8419. D2-3t

TO BORROW: $1,700. ON CHATTEL mortgage. Will pay back $2,250. at $37.50 a month. Box 96, Ontario Intelligencer. D1-2t

$2,500. FOR FIVE YEARS. HOUSE improvements. Will pay 10% interest. Good security. Write Box 33, Ontario Intelligencer. D1-3t

TO BUY: USED SKATES, ANY SIZE. Bring to Hudson Shoe Repair, or call WO 2-4305. N30-3t

ALL TYPES OF HOUSES, IN OR near city. We are having many inquiries and need more listings. We will appraise free of charge. Eric Cooper, Real Estate, WO 8-7678 N28-1m

GOOD PASTURE FARM. 200 ACRES or more. Must have water. Prefer one with barn. House not important. Close to Belleville. Reply to Box 101, Ontario Intelligencer. N26-7t

FRESH AND SPRINGING COWS and big heifers. Aply Crystal Hotel, Elton McLelland. N23-1m

DRAPES TO MAKE, 2-DAY SERVICE. Experienced seamstress. WO 8-9122. Guaranteed satisfaction. Will measure and hang. N19-1m

OLD FLASH BULBS. TRADE IN your old flash bulbs on new ones. Trade-in allowance 2c. Roluf's Camera Centre, 16 Victoria Ave. N12-1m

WE REQUIRE MONEY FOR A sound and profitable business investment. Box 79. Ontario Intelligencer. N11-tf

USED CAMERAS

TRADE IN YOUR OLD CAMERA ON a new one by any of the following manufacturers: Argus, Balda, Bolsey, Ansco, Ricohflex, Paxette, Bellandhowell, Keystone, Kodak, Rolleicord, Leica, Canan, etc. For the highest trade-in allowance see Roluf's Camera Centre, 16 Victoria Ave., Belleville. O15-2m

DEAD STOCK REMOVED

ATTENTION FARMERS! HIGHEST prices paid for dead, old or crippled stock. 24-hou. service. Phone collect WO 2-2727 Belleville, or 767 Stirling. Nick Peconi. S15-tf

SALES DON'T "JUST HAPPEN" NOW — THE MARKET IS DIFFERENT

Appraisal and effort aren't enough. You must be experienced and above all — resourceful. List with us.

D. J. WHALEN REAL ESTATE N29-2w

EMPLOYMENT WANTED

WEST HILL MOTHER WILL CARE for child while mother works, Monday to Friday. WO 2-0688. D2-3t

RESPONSIBLE MARRIED WOMAN wishes Christmas employment. Extensive experience in meeting public. WO 8-9931. D2-3t

ENGLISH WOMAN DESIRES PART-time office work. Experienced bookkeeper, cashier, all office work. WO 8-8516. D1-3t

BABY SITTING, OR WILL DO housework on hourly rate. Phone WO 2-4978. D1-3t

CLEANING — OFFICES AND PRIVATE homes. Also baby-sitting. Phone WO 2-3064. D1-2t

RELIABLE WOMAN REQUIRES daily housework. Phone WO 8-8623. N30-3t

EXPERT FURNITURE REPAIR AND painting. WO 2-4408. N29-2w

ACCOM. WANTED

YOUNG EXECUTIVE DESIRES 2 or 3 bedroom apartment or house to rent. East Hill preferred. Apply Box 47, Ontario Intelligencer. N29-4t

WANTED - MALE

ALL VOTERS! SUPPORT YOUR enterprising candidate. George DeVuyst. D2-3t

EXPERIENCED BEVERAGE ROOM waiter. Man who can do tap work preferred but not essential. Also interested in men about 35 years of age who might wish to learn job referred to above. Box 68, Ontario Intelligencer. N30-tf

INSURANCE INSEPECTORS. LARGE American corporation wishes to hire men 22-28 to be trained as insurance inspectors; permanent position with vacation, group insurance and bonus system, promotion and salary based on ability and not on seniority; junior matriculation or better with some knowledge of typing; must have car. This job is presently in Toronto, Ontario, but there is a possibility of a future transfer to Belleville, Ont. Reply Box 26, Ontario Intelligencer. D1-3t

SINGER SEWING MACHINE CO.

REQUIRES ALERT, VIGOROUS SALESMAN!

- Transportation Supplied
- Hospitalization
- Excellent Prospects for Promotion
- Holidays With Pay

Apply: R. A. WRIGHT
225 FRONT ST. D1-3t

OUTSTANDING OPPORTUNITY FOR YOUNG MEN

FEATURING GOOD PAY, fine working conditions, security and an excellent pension plan combined with an interesting outdoor life, here is an outstanding opportunity for a young man.

If you are a physically fit, forward-looking young Canadian you owe it to yourself to find out all about career opportunities in Canada's regular Army. For full information see the

ARMY INFORMATION TEAM

WATCH LOCAL ADVERTISING FOR TIME AND LOCATION OR CLIP THIS COUPON AND MAIL TO:

Kingston Army Information Centre, 164 Wellington St., Dept. B, Kingston, Ont.

Please let me have full information on an Army career.

Name ....
Street ....
City ....
I am .... Years Old

D2-5-7-9-12-14-16

Young Man

AGE 23 - 27
SINGLE

National sales finance company has permanent position available — leading to planned program of advancement

Many employee benefits Car and expenses provided. Must have at least matriculation. Banking and insurance experience of benefit, but not essential. Reply, giving full particulars to:

THE MANAGER,

Commercial Credit Corp.
177 PINNACLE STREET
BELLEVILLE O29-tf

WANTED MALE OR FEMALE

EXPERIENCED SHORT - ORDER cook. Apply in person only to Belmont Restaurant, 289 Front St. N30-3t

SALESMEN WANTED

WANTED: MAN FOR STEADY travel among consumers in Northumberland County. Permanent connection with large manufacturer. Only reliable hustler considered. Write Rawleigh's, Dept. L-132-131, Montreal, P.Q. D2-9-16

OPPORTUNITIES FOR MEN AND WOMEN

ATTENTION! YOU CAN MAKE from $75. to $100. weekly in: Belleville, Deseronto, Halloway, Madoc. If you like meeting people write immediately for details. FAMILEX, Dept. A, Station C, Montreal. D2-3t

WANT TO MAKE $ $ $ $ DAILY? We need 2 or 3 girls to sell money saving products to all people in Belleville. Arrange own working hours. Good commission. Car not essential. Apply to Mrs. James Hoskin, Plainfield, Ont. D2-3t

TENDERS

Tenders will be received by the undersigned up to and including December 13th, for body hardwood and cedar, delivered to the schools.

Tenders will be received by cord wood length or 16-inch length — also will receive tender for all or any school. Roslin School, 3 cord and ½ cord cedar; Plainfield, 4 cord and ½ cord cedar; Zion, 2 cord and ½ cord cedar; Bethel, 3 cord and ½ cord cedar.

Lowest or any tender not necessarily accepted.

LEE KETCHESON,
Secretary-Treasurer,
North Thurlow Area. N30-3t

TO LET

SELF-CONTAINED, HEATED, 4 rooms and bath. Heavy wiring. Separate entrance. Available December 21st. Apply 191 Lingham St. D2-3t

3-ROOM, FURNISHED, HEATED, apartment in private home. East Hill. One or two adults. Reasonable rent. WO 2-3683. D2-3t

FIVE-ROOM, HEATED, UPPER DUPLEX. Central. Garage. Garden. $80. Available January 1st. Apply Box 77, Ontario Intelligencer. D2-3t

ROOM AND BOARD FOR TWO gentlemen. Apply 10 W. Moira St. WO 8-8557. D2-3t

2-BEDROOM, VERY MODERN DUPLEX, heated, all new; also 3-room, modern, heated, self-contained apartment. Built-in cupboards. Laundry facilities. WO 2-0363. D2-tf

4-ROOM, SELF-CONTAINED APARTMENT. Hot water, heated. Conveniences. Phone Mt. View 35-R-32.

GARAGE. VICINITY QUEEN AND John Streets. WO 2-1140 after 6.30. D2-3t

JANUARY TO MAY, FURNISHED, 2-bedroom bungalow, 3 miles north of Belleville, on Foxboro Highway. WO 2-1079. D2-6t

HEATED OFFICES ON FRONT ST. Modern, bright, well decorated office space suitable for almost any type of business. F. E. Huson, Real Estate Broker, 15 Campbell Street. N9-ew-f-tf

3-ROOM HEATED APARTMENT AND bath. Electricity supplied. $50. monthly, 82 Frank St. WO 2-2634. D1-3t

2-ROOM APARTMENT. HEATED. Furnished. One or two adults. East Hill. WO 2-3686 D1-3t

4-ROOM APARTMENT, WATER AND sink. One or two children welcome. Hydro. Road snow plowed. 8 miles north of Belleville. Apply Dan P. Smith, R. R. 2 Halloway. Phone Stirling 689. D1-3t

ROOM AND BOARD FOR MEN. ALL conveniences. WO 2-1505. D1-2t

FURNISHED COTTAGE. WINTERIZED, three rooms and shower. Apply Bell-Trent Snack Bar, Trent Road. N30-6t

3-ROOM APARTMENT. NEWLY decorated. 3-piece bath. Apply Mrs. Maines, WO 2-3167. D1-3t

TWO LARGE, WELL-HEATED, UNFURNISHED rooms. Suitable for light housekeeping. One child welcome. 190 William St. D1-tf

MODERN, 3-ROOM LOWER DUPLEX, including stove, refrigerator, built-in cupboards. Laundry tubs in basement. Close downtown. WO 8 6071 — WO 8-5197. D1-3t

SELF-CONTAINED, 3-ROOM, HEATED apartment. Immediate possession. WO 8-8309. D1-2t

3-ROOM APARTMENT AND BATH. Private entrance. Heated. Furnished or unfurnished. Complete with electric stove and refrigerator. Apply Farrar's Furniture. D1-tf

2-ROOM, FURNISHED, SELF-CONTAINED apartment. Ground floor. Separate entrance. WO 8-8214 after five. D1-2t

LARGE WAREHOUSE. ALSO 2-CAR garage. Central. Kellaway's, 20 West Bridge. N30-3t

MODERN 2-BEDROOM DUPLEX. Stove supplied for heating. WO 8-8707. N30-3t

ROOM, OR ROOM AND BOARD, FOR two men. WO 8-8957. N30-3t

3-ROOM BUNGALOW, OIL HEATED. Suitable family of 3. North Hill. State references, etc. Box 60, Ontario Intelligencer. N30-3t

2-ROOM APARTMENT. HEATED. Furnished. On bus line. WO 2-2986. N30-3t

COMFORTABLY FURNISHED, HEATED bed-sitting room. Central. Apply 222 George St. WO 2-3613. N30-4t

4-ROOM UNFURNISHED DOWNSTAIRS apartment on Everett Street. Heavy wiring. $45 monthly. Available December 15, WO 2-3086. N30-3t

FOUR-ROOM BUNGALOW AT ROSSMORE, on bay shore. Fully insulated. Apply 2nd house past Bon's Drive-in on Picton highway. N30-tf

3-ROOM APARTMENT. PRIVATE entrance, newly decorated. Apply Kellaway's, 20 West Bridge. N30-3t

HEATED, 3-ROOM DUPLEX. TRENT Road. Newly decorated. WO 8-9135. N29-4t

3-BEDROOM, FURNISHED, HEATED apartment. Garage. Good locality. Immediate possession. This apartment is for rent until April 30th. WO 2-4581. N29-tf

2-BEDROOM HOUSE. OIL HEATED. Close to downtown. $100 monthly. WO 8-9135. N29-4t

MODERN APARTMENT. ALL CONVENIENCES. Centrally located. Continuous hot water. $43 monthly. Adults only. WO 8-8169. N29-tf

MODERN APARTMENT. ALL CONVENIENCES. Continuous hot water. Immediate possession. $43 monthly. No children. Apply 245 Ann St. from 2-4 or 7-8. N28-tf

NICELY FURNISHED HOUSEKEEPING room with running water. Suitable for 1 or 2. Central. WO 2-1345. N28-6t

2½ - ROOM, GROUND FLOOR apartment. Separate entrance. Private bath. Stove and refrigerator. Venetian blinds and drapery tracks. Immediate possession. Suitable for 2 adults. Maple Courts, 413 Bridge East. WO 8-7676. N28-tf

2 3-ROOM APARTMENTS, 86 STATION street. Immediate possession. Apply Apartment 7, evenings. N28-1w

SMALL, UNHEATED, SELF-CONTAINED apartment. Adults only. Available December. Apply Box 63, Ontario Intelligencer. N28-6t

FOUR-ROOM WINTERIZED COTTAGE near Belleville. City water. Available Now. WO 8-6125. N28-tf

APARTMENTS, HOUSES TO RENT. Yanover Realty. WO 2-4248, 247 Dufferin. Lots of parking space. N3-1m

2 FURNISHED LIGHT HOUSEKEEPING rooms. Adults. Abstainers. WO 2-4821. N2-tf

A HOME AWAY FROM HOME. Y.M.C.A., 20 Campbell Street. Rooms 1.50 daily, 7.50 weekly. A21-tf

TO LET

ROOM IN MODERN HOME. SUITABLE for 1 or 2 girls. Close to bus stop. Board if desired. Apply 10 Carmen Ave. after 6 p.m. D2-3t

COMPLETELY FURNISHED BED-sitting room. Apply 44 Victoria Ave. D2-3t

THREE ROOMS, PRIVATE BATH, private entrance, self-contained, ground floor, hot water, heavy wiring, heated or unheated, hardwood floors, newly decorated. WO 8-5080 after 4. D2-3t

ROOM AND BOARD FOR GENTLEMAN. Parking space. Near bus stop. All conveniences. WO 8-6277. D2-4t

3-ROOM HEATED, UNFURNISHED apartment and bath. Heavy wiring, separate entrance, hardwood floors, built-in cupboards, 119 Dundas West. D2-1w

3-ROOM APARTMENT. CONTINUOUS hot water. Private entrance. $45. monthly. WO 2-0990. D1-3t

2-BEDROOM HOUSE. BATH, LIVING room, dining room, kitchen: Heavy duty wiring. Garage. Near bus stop. Possession immediately. Apply Box 58, Ontario Intelligencer. D1-3t

COSY FURNISHED, HEATED ROOMS for girls. Grill privileges. WO 2-2114 D1-3t

NEW, MODERN, BASEMENT APARTMENT, self-contained. 3 nice-size rooms, large entrance hall, modern kitchen and bath. Use of laundry and storage. Walls finished in fur panelling. Floors finished in new strawstick tile. Close to hospital. In new home. Adults. WO 8-9760 from 1 to 8 p.m. D1-3t

FOR SALE

CHRISTMAS TREES. ALL KINDS available. Order now. Deliver any time. WO 8-7810. D1-1w

LARGE SPACE HEATER WITH blower, 200 gallon tank. $80. WO 2-2901. D1-2t

ONE PARTLY WINTERIZED COTTAGE, 12' x 20', in Frankford. Must be moved. Also one '42 Ford pusher type bus. Ideal for mobile unit. Phone Frankford 328. N30-3t

2 TIRES AND TUBES, 600 x 16. WO 2-0962. N30-3t

McCLARY 3-WAY HEATER. GOOD condition: also kitchen extension table. WO 2-3232. N30-3t

UPRIGHT PIANO; ARTIFICIAL fireplace: Thor ironer; small Quebec heater and annex, quantity of stove pipes. WO 8-7849. N30-3t

½-H.P. ELECTRIC MOTORS. GOOD condition. Apply after 5, 29 North Park St. N30-3t

NEW TAYLOR MADE ELECTRIC razor; first class General Motors car radio; cook stove, wick type oil burner, overhauled; steel crib, large size, with mattress. Reasonable for cash. A. E. Campbell, Watkin's dealer, Ameliasburg. Phone Mt. View 45-R-22. N30-3t

I WANT TO APOLOGIZE TO MY many friends and customers over being so long installing Permaseal aluminum doors, windows, awnings. More men have been added to our staff and weather permitting, hope to catch up in the next few weeks. Also have large selection of nursery stock for spring. Cory, Eighty West Bridge. N28-6t

CHOICE QUALITY STOCK CALVES, year olds and cows. All Hereford and Durham. To be sold privately at my barn Saturday, December 3rd. We deliver. George A. McGowan, Phone 199-W Havelock. N25-7t

BUDGIES; CANARIES; CAGES: set waterless cookware, new. Ideal Christmas gifts. 11 Ritchie Ave. WO 2-4001. N23-1m

Major Oil Company

REQUIRES

TANK TRUCK DRIVER-SALESMAN

AGE 25 to 30 YEARS

Junior to Senior Matric.

Good Wages and Employee Benefits

Apply:

WO 2-2964 D1-tf

Snow Tires

HAVE YOUR SNOW TIRES INSTALLED TONIGHT WHILE YOU SHOP

STORM MASTER SAFTI CAPS

Guaranteed 12 Months
Size 670 x 15, 600 x 16, only

13.95

and your old recappable tire

ALL SEASON TWO IN ONE TREAD

Two In One Tread For Double Life
Guaranteed 20 Months
Sizes 670 x 15, 600 x 16, only

20.95

and your old recappable tire

FOR NEW CAR OWNERS WE ALSO HAVE ALL SEASON TUBELESS TIRES

SIMPSONS-SEARS
Limited
329 FRONT ST.

FOR SALE

8 CHROME KITCHEN CHAIRS, RED and grey leatherette; kitchen table with jack-knife leaf. $30 complete. WO 8-9349. D2-2t

2-BURNER, HEAVY DUTY ELECTRIC stove; silver grey Lloyd baby carriage. WO 8-8542.

CHRISTMAS TREES. ALL CHOICE large trees for halls, churches. $1. to $5. WO 2-0142. 440 Bleecker. D2-18t

GOLF BALLS, GOLF CLUBS, CADDY carts, gloves, etc. Everything for the golfer, attractively boxed for Christmas giving. See George Balaza, Ben Yanover's Men's Shop, 209 Front St. D2-3-9-10-16-17

MUSKRAT COAT, SIZE 16, $25; tailored blazer, size 12; men's suits, top coats, new housecoat, sizes 34-36. Very reasonable. WO 8-9931. D2-3t

HEATWAVE RANGETTE. GOOD condition. WO 2-1505. D1-2t

MODERN ITALIAN MASTER violin. Apply Box 107, Ontario Intelligencer. D1-3t

HOBBY LATHE, DRILL PRESS. IN good condition. WO 8-6504. D1-3t

SLABWOOD: SOFT, $10; HARD, $15. Body hardwood, $18, 13-R-6, Thurlow. N30-tf

KREME ROSTE BROAD BREASTED turkeys. Alive or fresh killed. Any size. Keith Johnston. WO 2-3314. N29-21t

KEYS DUPLICATED WHILE YOU wait! An extra key today saves worry tomorrow. Cooke's Keys & Bicycles, 142 Front. N26-1m

TUXEDO. IN EXCELLENT CONDITION. Finest material. Size 38. Dial WO 2-4813. N15-tf

MEN'S SUITS, ENGLISH FLANNEL and serge, in excellent condition. Size 38 and 40. Dial WO 8-7762. N15-tf

GOOD USED 45-GALLON DRUMS suitable for fuel oil. Crawford Metals, 31 Station St. WO 8-8477. O27-tf

ALL KINDS OF MEN'S, WOMEN'S and children's clothing and shoes. H. Curson, 75 Dundas East. N1-1m

SOFT SLAB WOOD, CUT AND DELIVERED, $10 per cord. WO 2-0944. N11-1m

Beautiful Pot Mums, Azaleas and Cut Flowers

WEESE'S Greenhouse
3 Miles South Picton Highway
PHONE MT. VIEW 6-R-4 D1-3t

At Kuntze's

SEVERAL GOOD USED PIANOS
Including Heintzman, Newcombe, and Mozart
PRICED FROM
$79.00 up
ON TERMS TO SUIT

USED CONNOR AUTOMATIC WASHER
Good Condition
PRICED FOR QUICK SALE
$139.50

SEVERAL GOOD USED H.D. RANGES
All Reconditioned and Guaranteed
PRICED FROM
$39.00 up

R. E. KUNTZE & SONS
Limited
217 FRONT ST. — WO 8-6403 D1-2t

GIFT SUGGESTIONS AND WEEKLY SPECIALS

—*—

3-Pc. Luggage Sets
Scuff-Proof — Good Looking
BEST VALUE IN BELLEVILLE
$34.95

Fancy Boxed
Towel Sets.
$2.59 to $3.69

OUR TOYLAND

Has every type of Pedal Car, Tractor and Tricycle. Drop in and see these items, they will make your boy very happy.

Do you need a Sectional Suite for that TV corner or rumpus room? Lovely colors. 2 sofas and matching chair, $139.50.

PERCIVAL ANNEX
333 FRONT ST. — WO 8-6383 N30-3t

FOR SALE

MASON & RISCH PIANO. VERY good condition. Apply 117 Bridge West. WO 2-4146. D2-2t

JERSEY COW. DUE TO FRESHEN December 5th. Phone Mt. View 35-R-32.

LLOYD BABY CARRIAGE; PLAY-pen. Both in good condition. WO 8-8967. D2-3t

5-PIECE CHROME KITCHEN SUITE; Westinghouse washing machine; kitchen cabinet. Good condition. WO 8-5310. D2-3t

APPLES: MACS, COURTLANDS, Spies and Delicious. Bring your own containers. Ketcheson Bros., Foxboro-Frankford Road. Phone WO 8-8787. N10-18-25-D2-9

GOLD PLATED RHINESTONE
Earrings for Christmas
$1. PER PAIR IN GIFT BOX
E. GORDON,
37 KERR CR., TRENTON

I enclose $...... for ...... pair Gold Plated Rhinestone Earrings
Name ....
Street ....
Town ....
(Allow 10 Days for Delivery) D2-3t

2 Findlay Condor Coal and Wood Ranges

Square buffet styling with warmer closet. One with waterfront, one with reservoir, finished in white porcelain with black and chrome trim.

YOUR CHOICE FOR
$69.50

G.E. Kitchen Annex Heater

White porcelain finish. Coal or wood grates. Good condition.
$29.50

R. E. KUNTZE & SONS
Limited
217 FRONT ST. — WO 8-6403 D2-2t

VACUUM CLEANER SPECIALS!

CONNOR DYNO CANNISTER VACUUM CLEANERS
Complete With All Attachments
$49.95

OUR PRICES ARE LOWER AND PARKING IS EASY

F. M. BARRETT Co.
101 CANNIFTON ROAD
WO 8-3231

USED WESTINGHOUSE LAUNDROMAT
Used Less Than 6 Months
REG. $369.
Only $275.

W. W. HAWLEY Ltd.
249 Front Street
BELLEVILLE D1-2t

ROY IS CRAZY --- MAD!!
(SO SAYS MY BOSS)
BUT I AM GIVING
FREE! FREE! FREE!
A NEW HOOVER WASHER
with the purchase of any 35-ft. Mobile Home, or larger, between now and Christmas.

1956 MODELS ON DISPLAY
TEN MODELS
24 FLOOR PLANS
UP TO SIX YEARS TO PAY

Wheeler's Mobile Homes & Parts Ltd.
R. R. 3 BELLEVILLE
TRENTON 3113 N26-6t

BABY CHICKS

FALL PULLETS FOR SPRING Grade A Large eggs. Bray has them. Some started, prompt shipment. Mixed chicks. Cockerels for December - January, order now (Also have Babcock strain pullets, dayold, to order). Ask us for full information. E. A. Oates, 219 N. Front St., Belleville. Phone WOodland 2-1910.

REAL ESTATE FOR SALE

BUILDING LOT IN AVONDALE Heights, 74-foot frontage. City water. WO 2-1936. D2-2t

HAND-PICKED 2nd GRADE MACS, 75c bushel. Sweets, Spies and Delicious at higher prices. Earl Onderdonk, 3 miles west of Rednersville.

BEAUTIFUL WINTER COAT, WINE, with heavy lining. Size 12 to 13. $6. WO 8-8148. D2-2t

NEW, MAN'S NAVY OVERCOAT, size 40-42; 2 wool undershirts; 1 pair drawers; rubber boots, size 8; felt boots with rubbers, size 10. Black Persian lamb cap. WO 2-2934. D2-2t

QUEBEC COOK STOVE WITH OVEN; electric rangette; blonde walnut bedstead with spring. WO 2-0836 from 12 to 3 p.m. D2-3t

2-STOREY BRICK HOUSE, 11 ROOMS Suit large family or 2 couples. Oil heated. 21 Octavia. N28-1w

W. J. McCORMICK REAL ESTATE

$1,500. Down

1½-STOREY 3-BEDROOM HOME on West Hill. Large living room with separate dining room. Located on attractively landscaped lot 66' x 190', in good residential area. Low taxes. Close to schools and bus service.

$9,500. Full Price

MODERN BUNGALOW on East Hill. Attractive living room with rug brick fireplace and built-in bookcases. Dining area and modern kitchen with lots of cupboards. Hardwood and tile floors. Full basement with oil heating. Terms available.

$12,000. Full Price

1½-STOREY BRICK HOME on East Hill. Centre hall plan with living room "L" shaped to good-size dining room. 3 bedrooms. Tastefully decorated throughout. Full basement with oil furnace. Attractively landscaped lot. Low taxes. Easy terms available. Owner leaving city and open to offers.

W. J. McCORMICK
Insurance — Real Estate
172½ FRONT ST. WO 2-3237
— Evenings Phone —
LYLE BOWES — WO 2-2640
JAMES FOX — WO 2-2778

D. J. WHALEN
REAL ESTATE BROKER

IMMEDIATE POSSESSION can be had of this fine three-bedroom, storey and half Brick home on MacDonald Ave. In spotless condition. Large living room with fireplace. Very large spacious kitchen, 4-piece bath, full basement with oil furnace. Large landscaped lot. Complete storms and screens. This is a distinctive looking home. Make an appointment now.

SOLID BRICK DUPLEX on William Str. north of Victoria. Each unit contains three bedrooms, large living room, dining room, 3-piece bath, basement, oil furnace, large lot, double garage. Call on this one today.

BRAND NEW, THREE-BEDROOM BRICK AND STONE BUNGALOW. Large living room, very large kitchen, plenty of cupboards, 4-piece bath, full basement, oil heating, large lot, close to schools and bus line. For a fine home with reasonable taxes, this is IT. $11,900. Easy terms.

WE HAVE at the present time a very good selection in new homes, commercial properties. Some well located lots. Business opportunities. We would be happy to discuss any of these with you at your convenience.

D. J. WHALEN
Real Estate Broker
403 FRONT ST. — WO 2-1504
M. ROY ANDERSON — WO 2-4072
LEO BUCKLEY — WO 8-7160 D2-2t

S. H. WILSON REAL ESTATE

2-BEDROOM BUNGALOW. Very modern kitchen, living room, basement and furnace for this cozy home. Asking price only $6,250. Down $3,000.

3-BEDROOM dwelling, Bleecker Ave. Hardwood and tile floors throughout. Large living room with fireplace. Basement and furnace. Price $8,700. Down $3,500.

5-ROOM BUNGALOW. Less than mile from Front St. Taxes $58.00. Close to school. Asking price for this very fine home only $3,500. Down $500.00. Balance $50.00 monthly. Don't wait on this one!

12 ACRES of very fine land. All workable. With 8-room house, barns and other buildings. 1 mile from city. Price $6,500. Down $3,300. This is a fine dwelling in good district.

LOTS with city water and sewer. Priced from $650. to $875. Terms if desired.

S. H. WILSON
Broker
83 MOIRA ST. W. — WO 2-4281 D2-6-9

REAL ESTATE FOR SALE

$2,000. Down

MODERN BUNGALOW with 3 huge bedrooms. Extra large modern kitchen. Forced air oil heating and many other attractive features. Rough plumbing in basement for future apartment. Priced at only $9,950.

FARM

EXCELLENT FARM on the 4th of Thurlow, in choice farming area. Good brick house with 2 modern kitchens, basements, etc. Two barns. 120 acres of workland plus pasture, etc. $11,000. About $4,000. down to handle.

Full Price $6,500.

COMPACT, MODERN, 2-BEDROOM BUNGALOW. Oak floors, laundry room, large modern kitchen, etc. Located in low tax area in North end. Terms arranged.

$2,673 Down

LOVELY NEW, MODERN 6-room 1½-storey Brick home, just completed. Oak and tile floors. Full deep basement. Forced air oil heating. Large living room has a beautiful stone fireplace. This is the ideal family home. Will sell quickly at $12,000.

E. J. SAUNDERS
Realtor
INSURANCE — REAL ESTATE
KRESGE BLDG.—PHONE WO 8-7186
— Evenings —
E. J. SAUNDERS — WO 2-1126
G. W. JOYCE — WO 2-2923

SUMMER PROPERTY FOR SALE

$50 DOWN, BALANCE EASY monthly, buys Brand New Cottage 20' x 30' complete with dry well treed Lake Ontario lakeshore lot with perfect sand beach safe for smallest children at "Cool Acres," 4½ miles east of Cobourg and 1 mile south of Highway No. 2. Open for inspection this weekend and next, or by special appointment. Sample cottage to be seen. Limited number. Follow road signs marked "Pitts Cottages." Pitts Homes & Cottages, Phone FRanklin 2-9494, P.O. Box 232, Cobourg.

NOTICE

Niagara Finance Office
218 FRONT STREET
Will Be Open
Friday Evenings
TILL 9 P.M.
COMMENCING TODAY
UNTIL CHRISTMAS

LOST

$50. REWARD WILL BE PAID FOR the safe recovery or information leading to the recovery of a pure white kitten, about 8 months old, last seen about 5 p.m., November 17th, on West Moira Street. Large bushy tail, stone deaf, scar on stomach. Any information will be confidential. WO 2-2931, or Apartment A, 17 West Moira. D2-1w

FROM BURNHAM STREET, BLACK Persian cat with white face and feet. Reward. WO 8-8979. N30-3t

MAN'S BROWN WALLET, VICINITY of Arena and Front Street, containing sum of money and important identification papers urgently needed. Reward. Phone WO 2-3897. N29-3t

NOVEMBER 18th, FROM SIR Winston Churchill School, by One girl, pair of brown, fur-lined galoshes. WO 2-2336. D1-3t

NOTICE

MRS. C. CANELLO has been appointed AVON representative for Halloway and Ivanhoe districts and would appreciate your business. Products guaranteed. Phone Stirling 767. D1-3t

PETS FOR SALE

GERMAN SHEPHERD PUP. PHONE Stirling 767. D1-3t

AMERICAN COCKER SPANIEL puppy. Purebred. Black. Female. Will hold until Christmas. WO 8-6383.

CHRISTMAS PUPPIES

WILL HOLD FOR CHRISTMAS Welsh Corgi, Toy Fox Terriers, Spaniels and Boston puppies, Male and females. Mrs. Nancy Sills, Edgetown Kennels, R. R. 3, Belleville, Avondale Road.

PERSONAL

GEEN'S RECOMMEND HOLDEN'S EXPECTORANT their proven preparation affording quick relief for bronchitis and coughs due to colds. Only at Geen's. D2-1t

ROBS BANK

MONTREAL (CP) — A gunman wearing dark glasses held up a teller in the CPR Windsor station branch of the Bank of Montreal just before closing time Thursday and escaped with an estimated $1,200.

AUTOMOTIVE

Attraction
Prices
Selection
Quality

AT

ELLIOTT MOTORS

'54 BUICK .... $2795.
Super Sedan. This is a luxury car by Buick. Black coloring. Automatic. Clean throughout. Fully winterized. Radio.

'53 BUICK .... $2095.
Special Sedan. Turquoise, red top. Quality car. Automatic transmission. Radio.

'54 CHEVROLET ... $1695.
Belair Coach. Beige color, two-toned. Tires and mechanically perfect.

'53 PLYMOUTH .... $1295.
Sedan. Black color, white top. Choice in the Chrysler family.

'53 PONTIAC .... $1445.
Deluxe Sedan. Popular red color white roof, smartly tailored interior. Good rubber. Low mileage. Automatic transmission.

'51 BUICK .... $1245.
Coach. Popular green color. Clean throughout, and mechanically ready for many miles of driving.

'51 PONTIAC ...... $995.
Coach. The recognized year of top value and cars. This is one of these.

'51 STUDEBAKER .. $945.
Sedan, Overdrive. Clean in and out. The car for the economically minded buyer.

'51 CHEVROLET ... $945.
Coach. Black. Good rubber. With no rust spots on body.

'50 HUDSON .... $795.
Sedan. Dark blue. The car with a big car ride. Priced to suit the Hudson minded customer.

'50 PLYMOUTH .... $795.
Coach. An exceptional family car, with all the qualities needed for economy.

FOLLOWING THESE WE HAVE A LARGE SELECTION OF 1949 TO OLDER MODEL CARS.

— TRUCKS —

— PICK-UPS —

'52 FARGO .... $695.
½-ton. Green.

'51 CHEVROLET ... $895.
½-ton. Red

— PANELS —

'52 FARGO .... $695.
½-ton. Red

'51 G.M.C. .... $750.
1-ton. Blue

'47 WILLYS .... $495.
Station Wagon

— DUMPS —

'50 FARGO .... $1095.
3-ton Special. 7 x 11 Woods' combination

'50 MERCURY ..... $895.
3-ton. 7 x 11 combination

— STAKES —

'51 CHEVROLET ... $895.
3-ton. 7 x 14 with good racks. 2-speed axle. 825 x 20 tires.

'51 G.M.C. .... $695.
3-ton. 7 x 12 platform. 36" racks

'49 DODGE .... $495.
1-ton. 7 x 9 body. Blue

'47 INTERNATIONAL $395.
1-ton. 7 x 9 platform with racks

— CAB & CHASSIS —

'53 FORD .... $1395.
3-ton. Long wheelbase. 2-speed axle. Heavy licence.

'52 G.M.C. .... $1095.
4-ton. 179" W.B. 2-speed axle. 900 x 20 rear tires.

'52 CHEVROLET ... $895.
3-ton 2-speed axle. 161" W.B.

'41 CHEVROLET .... $795.
3-ton. Heavy duty. 270 motor. 900 x 20 tires. 2-speed axle.

'49 G.M.C. .... $695.
3-ton. 179" W.B. Good rubber.

WHEN IT COMES TO TRUCKS COME TO US

OPEN EVENINGS

Elliott Motors
24 DUNDAS ST. WEST
WO 8-6471
FOXBORO ROAD LOT
WO 8-6148

AUTOMOTIVE

LATE MODEL BUICK HEAVY duty mufflers. Regular $15. Our price $7.50. Nominal installation. Canadian Tire. N4-1m

'51 MERCURY SEDAN. RADIO, overdrive, air conditioning. Good condition. $825. Apply 84A Station Street. N18-tf

'50 CHEVROLET. PRIVATE. VERY clean. In perfect condition. Will take trade and can give terms. Box 49, Ontario Intelligencer. D1-3t

$80 DOWN OR 24 MONTHS TO PAY. '50 Studebaker green sedan. A1 condition. If interested phone WO 8-6184. N30-3t

'50 CHEV. COACH, $665; '50 DODGE coach, $795; '49 Dodge sedan, $695; '48 Mercury, $395; '48 Chev. sedan, $495; '47 Ford coupe, $395; '46 Monarch sedan, $325; '46 Dodge sedan, $195. Wellbanks Auto Sales, 155 James St. N30-3t

'48 MONARCH SEDAN. A1 CONDITION. Reasonable. Cash or terms. WO 2-1418 after 7 p.m. N30-3t

Attention Car Buyers!

'49 MODELS TO NEW CARS ONLY

OUR LOW COST FINANCING AND INSURANCE PLAN WILL HELP YOU MAKE A BETTER DEAL

BEFORE YOU BUY - - - TALK TO US

W. J. McCORMICK
Insurance — Real Estate

172½ FRONT ST. — WO 2-3237
N1-etu-th-f-tf

BELLEVILLE'S BEST USED CARS AND TRUCKS

— * —

NO PAYMENT UNTIL JANUARY 16, 1956

— * —

J. B. BOYCE & SONS
LIMITED
350 FRONT ST.—FOXBORO RD.
WO 8-5343 — WO 8-7152 — WO 8-5156
N9-em-w-th-f-tf

Elliott Motors

'53 BUICK .... $1995.
Riveria, Hardtop. Willow green color. Clean. Radio. Exceptional buy.

'53 CHRYSLER ..... $1895.
Windsor Sedan. Dark green. Gyromatic transmission. Radio. A beauty to the Chrysler buyer.

'49 PONTIAC ...... $695.
Deluxe Coach.

'48 PONTIAC ...... $595.
Sedan.

'47 OLDSMOBILE .. $595.
Sedan, Hydromatic transmission.

'47 DODGE .... $275.
Sedan.

'47 PONTIAC ...... $345.
Sedan.

'46 PONTIAC ...... $345.
Streamline Coach.

'41 DeSOTO .... $145.
Sedan.

OPEN EVENINGS

Elliott Motors
24 DUNDAS ST. WEST
WO 8-6471
FOXBORO ROAD LOT
WO 8-6148

NO PAPER?

CALL

Checker Taxi
WO 8-6464

IF YOUR ONTARIO INTELLIGENCER HAS NOT BEEN DELIVERED BY 6.30 P.M. — 7.00 ON FRIDAYS
Call WO 8-6464 and Checker Taxi will take one to you as soon as possible.
This service applies only within the Belleville City Limits

BUSINESS DIRECTORY

ACCOUNTANTS

T. A. MACHOLD
PUBLIC ACCOUNTANT - AUDITOR
236 Front St. (W'at Robertson Block)
PHONE WO 2-4631
RESIDENCE: MT. VIEW 44-R-12
S3-1y

KENNETH J. SODEN
PUBLIC ACCOUNTANT — AUDITOR
236½ FRONT ST.
BELLEVILLE — WO 8-3949
S7-tf

W. S. STONE
CHARTERED ACCOUNTANT
309 PINNACLE STREET
(Hotel Quinte Annex)
WO 2-4369
S28-tf

GEO. A. WELCH and COMPANY
Chartered Accountants
BELLEVILLE
(Stobie Building)
WO 8-3383 · 244 Pinnacle St
Ottawa — Cornwall
S8-tf

ANTIQUES

BOUGHT — SOLD
Primitives, Prints, Manuscripts
Gold, Silver, Copper, Pewter, Brass
Glass China
Antique Weapons
Indian Artifacts
T. G. WRIGHTMEYER
Period Furniture — Orientals
183 Dundas St. W. — Belleville
S8-tf

ARTISTS' SUPPLIES

QUINTE PAINT AND WALLPAPER
GRUMBACHER "PRE-TESTED" OILS
BRUSHES — CANVAS — EASELS
RUBBER MOLDS—POSTER COLORS
A COMPLETE LINE OF ARTISTS' MATERIALS
18 McANNANY ST. · WO 8-8504
(On the Market Square)

ARCHITECT

WATSON and WIEGAND
ARCHITECTS
344 FRONT ST. BELLEVILLE, ONT.
S8-tf

BUILDERS' SUPPLIES

LUMBER
ROOFING — INSULATION
SIDINGS — WALLBOARDS
MASONITE — PLYWOOD — SASH
DOORS — MOULDING
HARDWARE
E. D. MOTT
Lumber and Builders' Supplies
370 FRONT ST. · WO 2-5284
S3-tf

CONSULTING ENGINEER

R. FRANK QUICK
(Consulting Engineer)
Design and Supervision of Heating, Plumbing, Ventilating, Air-Conditioning and Lighting
10½ MOIRA ST. E. · WO 8-6837
N9-1y

CATERING

McCAW'S DRIVE-IN
For Meal Reservations
Office and Club Parties
Wedding Receptions.
FOR RESERVATIONS
WO 8-8403
N15-1m

CONCRETE

McFarland Ready Mix
Concrete Products Company
Foxboro Road
WO 2-2073
Trenton-Zenith 18000 (no toll chg.)
Picton Inquiries 706
"IF IT'S MIXED BY McFARLANDS IT'S GOOD"
FREE ESTIMATES
J9-1y

W. DANFORD and SON
Concrete Walks, Driveways, Footings and Foundations
Carpentering & Cabinet Making
Phone WO 8-5622

CARTAGE

For Courteous and Efficient
MOVING SERVICE and CARTAGE
WO 8-9711
ART BRIDGE DELIVERY
Fully Insured
M19-1y

CHIROPRACTORS

FREDRICK FORSTER, D.C.
256½ Front St.
Quick & Robertson Bldg.
Office: WO 8-9514 — Res.: WO 2-0621
D2-tf

ROBERT D KNOX, D.C.
Doctor of Chiropractic
X-RAY
204½ FRONT ST.
(Over Stroud's Gift Shop)
PHONE
Office WO 8-9902—Res WO 8-7293
A17-1m

EAVESTROUGHING

Eavestrough Installed
Roofing and General Repair
Free Estimates
ROBERT BAILEY
Point Anne · WO 8-3074
J4-1y

EAVESTROUGH ROOFING

Roofing of All Kinds, Shingled, Built-up, Metal, etc.
EAVESTROUGHS INSTALLED
30C PER FOOT AND UP
Budget terms can be arranged with or without down payment, if required
GEORGE BAILEY
POINT ANNE · WO 8-[illegible]

FLOOR FINISHING

EARLE DARRAH
Dial WO 8-6078—56 Bridge St. E
SANDING MACHINES and FLOOR POLISHERS FOR RENT
Expert Installation on Marlite Rubber Tile and Marboleum Floors
FREE ESTIMATES
As Near As Your Phone
S18-tf

FLOORS and WALLS

PIDUTTI — FABBRI TILE and TERRAZZO CO.
GLAZED and CERAMIC FLOOR and WALL TILE
TERRAZZO FLOORS — Guaranteed
Repairs on Tile and Terrazzo
Cement Finishing a Specialty
FOR FREE ESTIMATES
PHONE WO 8-7485
OR WO 8-6336
N30-tf

FOOT SPECIALIST

H. W. ROBESON
FOOT AND APPLIANCE SPECIALIST
Fallen arches, swollen ankles, metatarsal, hammer toes and cases arising therefrom such as arthritis, sciatica, rheumatism and knee trouble.
OFFICE HOURS: 9 to 12 - 1 to 5
Evenings by Appointment
144 FRONT ST — PHONE WO 2-0783
(Opposite Capitol Theatre)
J9-tf

HAIR DRESSING

LEEMAN'S HAIRDRESSING
187 GEORGE ST.
OUR SKILLED OPERATORS ENSURE YOU "THAT PERFECTLY GROOMED LOOK."
Phone WO 2-4184 for Appointment
S30-tf

INSURANCE

HALL & EARLE
(Nora B. Earle, Sole Owner)
ACCIDENT and PLATE GLASS
General Insurance Fire, Automobile
278 FRONT ST. · PHONE WO 8-7714
234 ANN ST. · WO 8-7340
S3-tf

BURROWS & FROST
GENERAL INSURANCE and INVESTMENT SECURITIES
Freeman E. Burrows, Mgr.
249½ FRONT ST. · WO 2-3281
S1-33

MIMEOGRAPHING RUBBER STAMPS

THE JAMES TEXTS LIMITED
Fast, efficient work covering all needs: Reports, Circular Letters, Statements, Clubs Lodges, Churches, etc. Three day service on all types of Rubber Stamps. Numbering Machines and Supplies.
179 - 183 Front Street
PHONE WO 8-6775
S6-tf

PLATING

BELLEVILLE PLATERS
Specialists in Copper, Nickel, Chrome Plating
Phone WO 8-3183 · P.O. Box 143
(Next to Y.M.C.A. Campbell Street)
S4-tf

SLIPCOVERS

SLIPCOVERS JEANNE JACKSON
Phone Trenton 7019
Custom-Tailored
Slipcovers - Draperies Bedspreads
MATERIALS SUPPLIED
ESTIMATES GIVEN
J4-1y

RENTALS

QUINTE PAINT AND WALLPAPER
TO RENT — BY DAY OR WEEK
FLOOR SANDERS
FLOOR POLISHERS
PAPERHANGING KIT
ALUMINUM EXTENSION LADDERS
24, 30, 38 and 40 ft.
18 McANNANY ST. · WO 8-8504
(On the Market Square)

TYPEWRITER REPAIRS

THE JAMES TEXTS LIMITED
Prompt and Efficient Repairs on ALL MAKES OF MACHINES
Typewriters and Adding Machines for Rent
179 - 183 Front Street
PHONE WO 8-6775
S1-tf

UPHOLSTERING

Special Christmas Prices!
HOLLANDIA UPHOLSTERING
K. BYLSMA, Prop.
ALL TYPES OF FURNITURE REBUILT - REMODELLED REPAIRED
FREE ESTIMATES
281 NORTH FRONT ST. · WO 8-7503
N5-1m

UPHOLSTERING ROSSMORE UPHOLSTERY
Phone Mt. View 44-R-12
New and Re-cover Work
Furniture and Automobile
Free Estimates—Samples supplied
Air-Foam Rubber a Specialty
HOWARD LOCKWOOD
R.R. 7, BELLEVILLE

WATER LOCATOR

HERBERT FOX, 19½ ISABEL ST., Belleville. Phone WO 2-3186 evenings. 40 years' experience. O27-1m

VETERINARIAN

DR. KEITH B. HARRISON
VETERINARIAN
Offices 1 Mile South of Roslin
On Highway No. 37
PHONE 333-R-14
And at Tweed Feed Mill
PHONE TWEED 8
J18-tf

DR. PAUL FOSTER
VETERINARIAN
Office at:
28 COLLEGE ST. E.
BELLEVILLE
PHONE WO 8-6843
S6-tf

If you have a shopping problem,
And simply can't decide;
Just look in the columns
Of our Christmas Classified.

SPLENDID FOR HER

IN MODERN, FASHIONABLE clothes, the woman in your life deserves the best. William's Ladies' Wear, 267 Front. N30-6t

GIFTS BY ELIZABETH ARDEN

WHY NOT DROP IN TODAY AND see our beautiful Elizabeth Arden beauty kits? Lattimer's Drug Store. N30-6t

KIDDIES' TOYLAND

JUST WHAT EVERY LITTLE GIRL wants! A reliable Betsy-Wetsy Doll . . . She blows her nose, cries real tears, drinks from a bottle and wets like a real baby. For only $7.95 at Walker Hardware. N30-3t

BICYCLES AND TRICYCLES. AS Christmas gifts they always please the boys and girls. Also the new "Try Bike" for two to eight years. Cliff Baragar, 118 Front. N23-1m

SHOP AT PERCIVAL'S TOYLAND, 333 Front. Wheel goods, kindergarten sets, mechanical toys, dolls, trains, games, sleighs, telephones, guns. N23-1m

SEWING MACHINES

GIVE A SINGER SEWING MACHINE for Christmas. Prices from ninety-four dollars, or $1.25 weekly. 225 Front. N23-1m

EARLY DATE

PEGGY'S BEAUTY SALON REMINDS you to make appointments early during the Christmas party season, WO 8-6974. N23-18t

DURING THE CHRISTMAS SEASON: don't delay, call today; an early appointment saves disappointment. Brittania Salon, WO 2-0767. N23-13t

FAMILY GIFTS

JUST ARRIVED IN TIME! THE NEW Inglis combinations. What beauties! Don't miss seeing these. All models available. John Lewis Company, 265 Front St. WO 8-3525. D2-3t

CHRISTMAS SALE — ELECTRIC floor polisher. Only $48.95. $5. down. Provincial Tire, 384 Front Street. N30-3t

"FIESTA WALLS." SOMETHING new. Please mother or dad for Christmas. Add distinction and appearance to the family car. Cliff Baragar, 118 Front. N23-1m

FREE TURKEYS! PURCHASE OF $100, or more at Farrar's gets you a free turkey. B. B. Farrar. N23-1m

SEE OUR COMPLETE LINE OF electrical Christmas gifts. Come in and use our Christmas lay-away plan. Hibbard Electric. N23-1m

GIFTS FOR EVERYONE AT Seymour Hardware, 363 Front St. A complete line of Beaver power tools and kitchenware. N23-1m

ELECTROLUX WITH AUTOMATIC cord winder and self-sealed ejected dust bag. Also regular models of cleaners and polishers. Electrolux Office, Phone WO 8-8388. N23-1m

TOYS, WAGONS, CHRISTMAS wrappings, tools, kitchen appliances. Coulter's Hardware, 111 North Front. WO 2-4928. N23-1m

You Can Buy for Less
AT
DAVID'S
STORE-WIDE CHRISTMAS SALE
GIFTS FOR THE WHOLE FAMILY!
LOW DOWN PAYMENT
EASY TERMS
DAVID'S
312 FRONT ST. — BELLEVILLE
N30-3t

CHRISTMAS FLOWERS

BEAUTIFUL FLOWERS AND FLOWering plants of lasting loveliness are truly living symbols of the Christmas spirit. See them at Belleville's leading florist, Templer Flower Shop, operated by Wm. G. Rowland, 395 Front Street, directly opposite Upper Bridge. WO 2-0907. N23-1m

FOR THE YOUNG CROWD

"THE TRY BIKE." IDEAL CHRISTmas gift for boys or girls, two to eight years. Must be seen to be appreciated. Cliff Baragar's, 118 Front. N23-1m

STEPHEN LICENCE LIMITED, 299 Front Street. Bicycles, tricycles, wagons, toboggans, sleds, skis, hockey equipment, figure skates, flashlights, batteries. N23-1m

FOR THAT EXTRA GIFT

VIEWMASTER CLEARANCE SALE. Slides 6 for $1. Light attachment $1.25. Projector $12. Artisan Camera Shop. D2-4t

FOR HER

SHE WILL ADORE A LOVELY Brush, Comb and Mirror Set by Ausco, nylon bristles, bevelled mirrors, non-tarnish finish. See them at Seldon's Drug Store. D2-4t

ALL THE SPARKLE AND GLITTER of Christmas will be reflected in the costume jewellery you buy her from Paul Mercier's. N30-6t

ONE DOLLAR WILL HOLD YOUR Jewellery Gift. For Diamonds, Watches and Jewellery see Bert Lewis, Jeweller, McCarthy Theatre Building. WO 8-9041. N23-1m

SHE'LL LOVE YOU CHRISTMAS MORNING
WHEN YOU GIVE HER THAT
JAMES FULLY AUTOMATIC DISH WASHER!
PORTABLE
ABSOLUTELY NO INSTALLATION
AT THE LOW, LOW PRICE
$199.50
2 ONLY! AT
IRELAND'S APPLIANCES
219 FRONT ST. — WO 2-3401
D2-3t

FOR HIM

NOW FOR YOU MEN WHO WORK late shift, and can't get in to choose that gift. Call WOodland 2-4194. We'll settle that problem, and that's for sure. WO 2-4194 evenings. John Lewis Co., Ltd., 265 Front. D2-3t

LEATHER GOODS

SPECIAL CHRISTMAS GIFTS: LUGgage, Billfolds, Writing Cases, Handbags, Jewel Boxes. Initialled free. Leslie's Shoe Store, 235 Front Street. N23-1m

GIFTS — LUGGAGE — HANDBAGS. Leathergoods purchased from us initialled free. Dyble's Leather Goods, 186 Front St. N23-1m

GIFT SUGGESTIONS

IF AT FIRST YOU DON'T SUCCEED in getting gifts for those you need Don't lose heart or get depressed. The John Lewis Company have the best. 265 Front St. WO 8-3525. D2-3t

UNDERWOOD PORTABLE TYPEwriter. A practical and perfect gift for Christmas. Get yours at O'Neil Sales, 123 Front Street, Belleville. WO 8-8870. D1-20t

GIVE BOOKS OF FAMOUS PLAYERS tickets this Christmas. Honored in all Famous Players Theatres coast-to-coast. Now on sale Hibbard's Electric; Don's Cigar Store, 32 Bridge Street East; members of the staff and Belle box office. Phone WO 8-6066. N30-6t

BICYCLES, TRICYCLES, WAGONS, sleighs. Everything for the bicycle. Cooke's Keys & Bicycles, 142 Front Street, opposite Capitol Theatre. N23-1m

BAFFLED, BEWILDERED AND Bothered? Don't know what to give, tired out looking? Come to Roluf's Music Centre, give an R.C.A. Victor Gift Certificate. Good at any time. Make shopping easy. N23-1m

THE IDEAL GIFT FOR CHRISTMAS! Books of Odeon Theatre Tickets. Adults $2.15; Children $1. Good in any Odeon Theatre coast to coast. McCarthy Theatre. N23-1m

FOR THE SPORTSMAN

SKATES, HOCKEY EQUIPMENT, fishing tackle, hunting supplies, golfing equipment, games, sleighs, skis, badminton. Bob Blaind, 31 Bridge St. East. N23-1m

WOMEN REPENT

LAFAYETTE, La. (AP)—Bishop Jules Jeanmard of Lafayette Thursday lifted his excommunication decree against two women accused of beating a Roman Catholic teacher who instructed Negro and white children in the same catechism classroom. In a statement issued by the bishop's secretary the prelate said the women "have indicated to their pastor their repentance."

(ADVT.)

'ALARM CLOCK' KIDNEYS can ruin your Sleep

Are your nights made miserable by constant getting up, as if your kidneys "heard" an alarm clock? Buckley's have a special formula for you, called UROPHEN (say Ur-o-fen). It relieves kidney and bladder irritations by increasing circulation through kidneys to remove excess waste. Antiseptic in action on non-specific germs. UROPHEN helps remove a frequent cause of nagging backache, getting up nights, burning itching passages, strong cloudy urine, rheumatic pains, nervous tension, and tired-out, depressed feeling. Another trusted product of W. K. Buckley laboratories. Money back unless delighted with results. Ask for Buckley's UROPHEN (Ur-o-fen), or show your druggist this advertisement. 35-2

WHO CAN DO IT?

BUILDING SUPPLIES

G F. AIRHART LUMBER CO. TELEphone WO 2-3134 Station St. All Lumber, roofing hardwood flooring, plywood, sash doors mill work, gyproc, gyproc lath insulation. A16-tf

LUMBER, SHINGLES, DOORS, sashes, millwork cement, builders hardware. Houston Company Limited, St. Paul St. WO 8-4438. F8-tf

LUMBER, ROOFING, INSULATION, sidings wallboards, masonite plywood, sash, doors, moulding, hardware. E. D. Mott, 370 Front Street, WO 2-5284. J30-tf

CONCRETE

READY MIXED CONCRETE FOR ALL your requirements McFarland's Ready Mix Concrete Products Company, Foxboro Road. WO 2-2073 "If it's mixed by McFarland's, it's good." Free estimates. N12-1m

DRESSMAKING

DRESSMAKING AND ALTERATIONS Ladies' suits, coats, dresses and sportswear. Personal and prompt service. WO 2-1156. O26-1m

FRESH FISH

FRESH CAUGHT PICKEREL, LAKE whitefish and dressed mudcats. Bay of Quinte Fisheries. WO 8-8184. N16-1m

ICE and FUEL

HARRY SMITH, ICE, COAL, FUEL. Pinnacle St. WO 8-7919 M9-tf

PLASTERING

CEMENT BLOCKS STUCCOED; basement walls plastered, white-coated, waterproofed. Free estimates. Work guaranteed. WO 8-8178. N11-6t

PAINTING & DECORATING

IF YOU WANT A PAINTING JOB done a little better than you have been having, call Moran Enterprises Mt. View 39-R-31. Free estimates. O28-1m

VENETIAN BLINDS

VENETIAN BLIND SERVICE
Blinds Cleaned, Retaped, Recorded and Repaired
BELLEVILLE
DIAL WO 2-4662
J28-1y

SHARPENING SERVICE

LAWNMOWERS, SAWS, SCISSORS, knives, machine sharpened. 96 South John Street. Mr. Joe Ruggeri. Pick up and deliver. O13-1m

T.V. SALES AND SERVICE

ALL - WAVE AERIALS; AERIAL change-overs, electric rotators. Phone Pinkle Electric. WO 8-5960, for prices. N1-1m

D. CAIRNS TELEVISION SALES, installation and repair. Expert and efficient work guaranteed. WO 2-2314. A22-tf

SLAUGHTERING

ALL TYPES LIVESTOCK DRESSED or ready for locker. Omar Chisholm R. R. 5, Belleville, WO 8-8350 N4-1m

TRUCKING

RICH BLACK LOAM, SAND FILL and rotten manure. Cinders, crushed rock, cement gravel. Phone Mel Barriage, WO 8-2189. O24-1m

RICH LOAM, 5 YDS. $7. BRICK AND block sand, cement gravel, clay, soft and gravel fill. Ivan May, WO 8-8117. N2-1m

LOAM, SOFT FILL, GRAVEL, SAND, crushed stone, cinders. General trucking. Morrison Bros. Cartage. Phone WO 8-7666. A8-tf

NOTICE

ONTARIO

ONTARIO FUEL BOARD

IN THE MATTER OF The Municipal Franchises Act, Chapter 249, R.S.O. 1950, Section 8, as amended, and

IN THE MATTER OF applications by Lakeland Natural Gas Limited for certificates of public convenience and necessity to construct works and to supply natural gas to the inhabitants of the undermentioned municipalities.

The Corporation of the City of Belleville
The Corporation of the Town of Cobourg
The Corporation of the Town of Napanee
The Corporation of the Town of Port Hope
The Corporation of the Town of Trenton
The Corporation of the Village of Brighton
The Corporation of the Village of Colborne
The Corporation of the Township of Sidney
The Corporation of the Township of Thurlow
The Corporation of the Town of Deseronto.

NOTICE OF HEARING

Ontario Fuel Board hereby appoints Friday the 16th day of December, 1955, at 10 o'clock in the forenoon at the Municipal Council Chambers, Belleville, Ontario, for the hearing of the above applications and all persons interested therein.

Copies of each Application, may be inspected and further particulars obtained at the offices of the Clerks of the respective municipalities, the Applicant, or the solicitors for the Applicant, Messrs. McCarthy & McCarthy, 330 University Avenue, Toronto 1, Ontario, or this Board.

DATED at Toronto this 23rd day of November, 1955.

ONTARIO FUEL BOARD,
A. R. CROZIER,
Chairman,
J. R. MacTAVISH,
Commissioner.
D2-3t

CONTRACTORS!
Phone Now For
FREE Demonstration
of the NEW
"MASTER Space Heater"
The last word in a portable heater
Also a complete line of MASTER
- ELECTRIC VIBRATORS
- GASOLINE VIBRATORS
- CONCRETE FLOOR FINISHERS
McGRATH CONSTRUCTION EQUIPMENT
SALES · RENTALS
Phone RI 2-6162 · Fairbairn Street · Peterborough

HOUSE FOR SALE
By Tender
WHITE FRAME HOUSE CORNER BRIDGE AND HERCHIMER STREETS TO BE MOVED OFF THE PROPERTY.
Mail Tenders to P.O. Box 490, Belleville

FOR RENT
STREET FLOOR SPACE ABOUT 600 SQ. FT. SUITABLE FOR OFFICE OR STORE, BEING 159 FRONT STREET, AVAILABLE 1st. DECEMBER.
Apply
Jamieson Bone & Co.
163 FRONT ST.

Are your house and furnishings INSURED for what they are worth ?
MORTGAGE LOANS and INSURANCE
Individual Attention and Budget Terms
JAMIESON BONE & CO.
163 Front St. · WO 8-6795

Rylstone

RYLSTONE — Mrs. Gerald Wichett of Campbellford, spent Friday with her sisters, Mrs. Ralph Heath and Miss Blanche Gibson and her mother, Mrs. Stella Gibson.

Congratulations to Patsy Spencer who on Saturday become "An Ogilvie Millionaire", and received a lovely bicycle as a gift from Ogilvie's.

Mrs. Thelma Tulloch and Pauline, Thelma and Donnie Stewart, all of Stirling spent the weekend at the home of Mrs. Tulloch's brother, Ellis Jones and Mrs. Jones.

Doug Morton, Mr. and Mrs. William Morton, Bob, Dorothy and Donna, spent Sunday in Ottawa, with Mrs. Morton's mother, Mrs. Mary Jane Murray and brother, Fred Murray and family.

Mrs. Fletcher Wildman was hostess at a brush party one evening, last week.

Congratulations to Miriam Rutherford, who won first prize junior provincial award for her work in Campbellford 4-H Calf club. Also to Betty Anderson, who won first prize in the senior class. The awards were presented at Warkworth town hall on Wednesday evening. The community is proud of their achievement.

Mr. and Mrs. Ray Stewart, Glen and Marilyn, visited Mrs. Stewart's parents, Mr. and Mrs. John Rowe, at Stanwood on Sunday.

Mr. and Mrs. Albert Holland of Havelock, and her parents, Mr. and Mrs. John Stewart, motored to Belleville, on Sunday where they called on Mr. Sanford Meiklejohn in Belleville Hospital and paid a short visit to Mr. and Mrs. Jim Barnett and family.

Mr. and Mrs. Rob Spencer and children were Sunday evening visitors with her parents, Mr. and Mrs. Robert Lisle Sr., at Stanwood.

Mr. and Mrs. Percy Reid, Anne and Teddie, were Sunday guests of Mr. and Mrs. Melville McKeown and family at Campbellford.

BE SAFE
RE-ELECT
B. SAFE
ALDERMAN

TEAMWORK! NOT TURMOIL!
VOTE
JANE FORRESTER
MAYOR

MAYOR JACK BOTH'S
Committee Rooms
223 FRONT ST.
(Quarters Formerly Occupied by Cook's Cigar Store)
PHONE NUMBERS
WO 2-3473 — WO 2-3474
WO 2-4877 — WO 8-7701

EATON'S

EATON'S Sturdily-made, Action-Packed Toys will give Healthy Exercise and Thrilling Fun to Boys and Girls!

Beautiful, Deluxe
Doll Convertibles
A wee Mother's dream pram! 3-tone leatherette upholstery with "peek-a-boo" storm apron. Sun visor on hood with chromium plated hood spreaders. Anti-tip feature and brake. Coil spring gear suspension. Bed length 37", width 17", 2 position head rest. Chromium plated hub caps, pusher, dress guards. Removable boot with chromium-plated trim. Wire spoked rubber tires.
Each 18.95

Always a Great Favourite!
Doll Prams
Has strongly made welded steel body, "peek-a-boo" storm apron, hood and visor in vinyl plastic plaid design. Chromium plated folding handle, hood arms and hood knobs. Coil spring steel gear, anti-tip device and brake . . . Rubber tires.
Each 10.50

Just Like Mummy's!
Doll Strollers
Imagine her delight on Christmas Morning! Light steel frame folds easily. Strong attractive plaid seat, shopping bag, canopy . . . metal foot-rest, steel disc wheels are rubber-tired. Coil spring steel gear, anti-tip device and brake . . . Rubber tires. Gaily finished in high gloss enamel.
Each 2.95

Rollicking fun on Reversible Sled
Flying Saucers!
Hours of exciting coasting down snowy slopes. Guide with steel-shod web handles, spins like a top when you wish! Made of rust-resistant, lightweight aluminum, 36½" diameter; no sharp edges to injure little hands or tear clothes. No towrope holes.
Each 4.95

Dial WO 2-4561

All Set for Travelling!
Waggons
"Airport Express" Waggons are ruggedly made! Natural varnish finished hardwood box with Red Enamel trim. Wide stake body has removable side and ends, stout one-piece bottom . . . Strong enamelled steel gear with tubular shaped handle. Solid 7" disc rubber tired wheels on roller bearings.
Each 9.98

Here's His Gift!
Eatonia
Waggons
Hardwood box with natural varnish finish; built for tough wear! One piece bottom, steel undercarriage, rounded front with gleaming grille . . . roller bearing disc wheels, thick rubber tires and plated hub caps. Tubular steel handle.
12" x 30" box, Eatonia Value, each 11.95
14" x 34" box Eatonia Value, each 13.95
15" x 38" box, Eatonia Value, each 15.95

Introduce Junior to Winter Sports!
Flat Sleighs
He'll enjoy healthy exercise outdoors with this sturdy hardwood sleigh! Natural varnish finish; well-braced runners and steel slides.
28" length, each 1.95
36" length, each 2.19

Streamlined
"Fleetwing"
Sleighs
for the Young Set!
They're exciting and speedy, with positive steering on steel crash bar! Rugged make, hardwood top. Natural varnished finish, red lettering and design. Steel runners have steel supports. Metal parts are enamelled. Holes on steering bar for tow ropes.
32" length, each 3.19
38" length, each 3.69
42" length, each 4.50

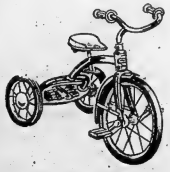

Eatonia Tricycles
For Young Executives!
Note the oversize tires help to cushion the bumps! Heavy tubular steel frame, strongly braced front mudguards. Rich baked enamel finish, rims and handle-bar are chromium-plated. White rubber handgrips have reflectors in ends . . . Adjustable white composition rubber saddle. Pedals have ball-bearing cranks.
16" Front Wheel, Eatonia Value, each 19.95
20" Front Wheel, Eatonia Value, each 21.75
24" Front Wheel, Eatonia Value, each 23.75

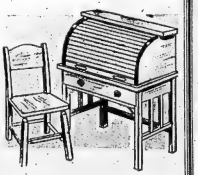

Roll Top Desk and Chair
Any youngster would feel proud of this impressive duet! Well constructed of selected hardwood, with centre drawer and pigeon hole compartment. Natural varnish finish. Desk, 27½" long, 16½" wide, 38½" high. Chair 12" x 12" x 27" high, seat height 14½".
Set 18.95

Group of
Boys' Games
Reg. .88
In the group are Rock-It-Game — A fascinating game of skill for everyone, sport shot and a knot hole game with the mysterious woodpecker.
Special Price, each ..... .49

Reg. .98
12" Dolls
Dolls have natural looking thick wavy hair. They are dressed in red and blue printed dresses.
Special Price, each ..... .59

"Goods Satisfactory or Money Refunded"

Rocking Chairs
So comfortable! Smooth hardwood with natural finish. Strongly braced with evenly - balanced rockers. Height about 21½", seat 10½" wide.
Each 3.95

T. EATON Co. LIMITED
BRANCH STORES

You Can Buy For
FAR LESS David's
AS OUR
Store-Wide Xmas SALE!
CONTINUES

ELECTRIC KETTLES
With C.U. Element $8.95

Automatic
Coffee Percolators
David's Xmas Special $13.95

Automatic
POP-UP TOASTERS
David's Xmas Special $14.95

Westinghouse
OPEN HANDLE IRON
Special $12.50

Westinghouse
STEAM & DRY IRON
David's Price $19.95

Westinghouse
WARMING PADS
Xmas Special $7.95

Sunbeam
OPEN HANDLE IRON
David's Xmas Special $12.50

Sunbeam
STEAM & DRY IRON
David's Price only ... $19.95

Sunbeam
MIX-MASTERS
Reduced to $49.95

Westinghouse
FOOD MIXER
With Juicer David's Special $44.95

Westinghouse
DELUXE 24"
Fully Automatic Range Special $229

Westinghouse
ROASTEROVEN
Cooks Complete Meals Reg. $49.95 .... $39.95

Westinghouse
LAUNDROMAT
With the Exclusive Water saver.
up to $100 Trade-In

Westinghouse
FULLY AUTOMATIC
30" Range Special $249

Westinghouse
ELECTRIC WASHER
Regular $174. ..... $129

Westinghouse
MANTEL RADIOS
Choice of Colors $26.95

Westinghouse
CLOCK RADIOS
David's Xmas Special $44.50

Norge
CLOTHES DRYER
David's Xmas Special $179.50

1956 Westinghouse
21" CONSOLE TV
David's Price $229
Home Service Optional

1956 Westinghouse
21" CONSOLE TV
On Swivel Base Was $329.95 Now $299.95

1956 Westinghouse
24" TABLE MODEL
With matching base. Only $329

C.B.S. Columbia
21" TABLE MODEL
Home Service Optional $219

1956 Dumont
21" MODELS
Now From $269.95

Philips
21" CONSOLETTE TV
Beautiful Cabinets For only $319

Westinghouse
Hi-Fi Radio-Phonograph
Symphony Hall Our Price $389

Sea-Breeze
TABLE MODEL
Hi-Fi Phonograph Only $159.95

Westinghouse
FAMILY SIZE
Upright Home Freezer
Holds 215 lbs. $269

78 R.P.M. RECORDS
Hundreds to choose from. Your Favorites
Now 6 for $1.00

Long Playing
33⅓ RECORDS
Many to Choose From. HALF Price

ELNA
The only fully automatic
SEWING MACHINE
As low as $29.95 down

Sea Breeze
3-Speed
RECORD PLAYERS
Only $39.95

Sea Breeze
3-Speed Automatic
RECORD PLAYERS
Xmas Special $69.95

Kiddies'
RECORD PLAYERS
3 Only Reduced to $16.95

LEWYT
VACUUM CLEANER
On big wheels Special $89.50

CONNOR
Dynd-Type
VACUUM CLEANER
David's Price $69.50

2-Brush
FLOOR POLISHERS
Steel Wool Pads Buffing Pads $42.50

LOW DOWN PAYMENT
David's
EASY TERMS
ELECTRIC LTD.
BELLEVILLE — TRENTON — PICTON
Appliances - Television - Furniture - Records

THE WEATHER

Sunday — Clear and cold. High 35, Low 18.

The Ontario Intelligencer

TEMPERATURES

	Max.	Min.
Today	38	34
One Year Ago	31	12
Precipitation—.19 inch.		

Authorized as Second Class Mail Post Office Department Ottawa

BELLEVILLE, ONTARIO, SATURDAY, DECEMBER 3, 1955

5c Per Copy, 25c Per Week

SCOUTS HONORED

Scouts Thomas Lyons Seymour, 11 (left) of Belleville, Ontario, and Maxwell Dyke, 18, of St. John's, Nfld., pose together after being awarded the Silver Cross by Governor-General Massey at an investiture in Ottawa. Eighteen Scouting awards were presented at Government House. Seymour, the youngest to win the Silver Cross, rescued two boys from Lake Ontario in 1954. Maxwell hampered by a crippled right knee, saved a friend when their canoe tipped over on Newfoundland's upper Humber River. (CP Photo).

TWELVE PERSONS BURNED TO DEATH AT BARNES, ENG.

Commuter Train Hits Standing Freight

BARNES, England (AP) —A train packed with homeward-bound theatregoers crashed into a standing freight train in this London suburb Friday night and burst into a searing mass of flames. Twelve persons were burned to death and more than 50 others were injured.

Two of the dead were young children. Twenty-seven of the injured were reported in serious condition today.

The electric train carrying 150 passengers from London's west end to their homes in the Thames valley ripped into the rear of the freight train just outside Barnes station, eight miles west of central London.

The first coach overturned and dug a path along an embankment before stopping. The collision shorted the car's power circuit. There was a moment's silence, and then the crumpled coach exploded into flames.

SOUGHT TO GIVE AID

The screams of the trapped and injured sounded above the roar of the fire as dazed passengers from the rear coaches sought to give aid.

Railroad workers and uninjured passengers tore at the wreckage with their bare hands. They hurried the injured they could remove to houses along the tracks.

The accident occurred below a highway bridge. Firemen fought the flames from 20 feet above the wreck scene. The fire melted the asphalt roadway surface about the firemen and heated the steel bridge girders to a glowing red.

Police constable Thomas Oliver, 45, hacked his way into the engineer's cabin and pulled out the trapped engineer, Bill Flanders. Passengers at the side of the track screamed as Oliver collapsed in the intense heat, but cheered and sobbed as they saw him rise and drag Flanders out.

Royal Commission to Look At Canadian Radio and TV

By BERNARD DUFRESNE
Canadian Press Staff Writer

OTTAWA (CP)—Canadian broadcasting by both public and private interests will be given a searching study by a new three-man royal commission.

The commission was appointed Friday and given sweeping power to study the whole field of radio and television and make recommendations on the licensing of private stations, the financing and programming of the publicly-owned CBC and other related questions.

Robert Fowler, 49 next Dec. 7, of Montreal, president of the Canadian Pulp and Paper Association, will be the chairman.

The members are: Edmond Turcotte, 57, former newspaper man and now Canadian ambassador to Colombia, and James Stewart, 61, of Toronto, Scottish-born president of the Canadian Bank of Commerce.

Although the commission's terms of reference are broad they do not specifically include a request for a study and recommendations on the question of a separate regulatory body.

That is one thing that has been sought repeatedly by the Canadian Association of Radio and Television Broadcasters, which represents 136 radio and 25 television stations. The CBC now regulates broadcasting.

However, T. J. Allard of Ottawa, executive vice-president of CARTB, said his group is "gratified that the terms of reference are sufficiently large to permit full-scale investigation into and report upon the structure of broadcasting in Canada."

The terms of reference, outlined in an order-in-council setting up the commission, asked for recommendations on:

1. Television broadcasting policies to be followed by the CBC and their relation to the corporation's finances.

2. Measures necessary to ensure an adequate proportion of Canadian programs in public and private television broadcasting.

3. Financial requirements of the CBC in the light of its TV programming needs.

4. Financial requirements of the CBC for radio broadcasting in the light of its television needs.

5. Management and source of the CBC's finances.

6. Licensing and control of private radio and TV stations.

7. Any other matter the commissioners may choose in reporting to the government.

SEAWAY PROJECT AWARDS MILLIONS IN CONTRACTS

Welland Ship Canal Will Be Deepened

OTTAWA (CP)—A total of $50,000,000 in Canadian contracts has been let so far for the St. Lawrence seaway project and in dollar value they stand about 15 per cent completed.

The St. Lawrence Seaway Authority made this known as it announced Friday night three new contract awards totalling more than $1,000,000. They are for the deepening of the Welland ship canal in the area between Port Weller, Ont., and Merritton, Ont., which will get ships past Niagara falls.

The Welland canal, which affords a 25-foot depth, is to be deepened to the 27-foot requirement of the St. Lawrence seaway standards. The work is to be completed by June, 1958.

FREEZE-UP PAUSE

The authority said winter freeze-up will halt some seaway work, such as deepening operations in Lake St. Louis and Lake St. Francis in the Montreal area. But most of the work, such as earth cuts at Iroquois, Ont., and Cote St. Catherine, Que., will continue through the winter.

Reporting on the year's operations, the authority said construction of the foundations of its new headquarters building at Cornwall is underway and periodic consultations continue with the authority's U.S. counterpart, the St. Lawrence Seaway Development Corporation.

A party of Canadian authority officials, headed by authority president Hon. Lionel Chevrier, will go to Washington for talks with U.S. authority officials Dec. 8-9. Tolls to be charged when the giant seaway gives deep-sea ships access to the Great Lakes, will be discussed.

The total cost of the seaway-hydro development will be some $900,000,000 and Canada and the United States are splitting the costs.

In mid-January officials of both the Canadian and U.S. Seaway authorities will visit the Panama canal and study the method of operations there and the system of tolls employed.

Announcing the Welland ship canal contracts the authority said work between Locks 1 and 2 will be carried out by the McNamara Construction Company of Toronto at a cost of $359,755.

The Swansea Construction Company Ltd., Toronto, made a successful bid of $689,260 for work between locks two and three and Aiken and MacLachlan, Ltd., St. Catharines, a successful bid of $104,000 for work on the canal between Locks 3 and 4.

The canal excavation work will be carried out during the non-navigation seasons of 1955-56, 1956-57 and 1957-58.

Two Men Nabbed In Bank Holdups, Get Back $21,000

In One Robbery Manager Of Bank Presses Alarm

TORONTO (CP)—Two men tried lone-wolf bank robberies Friday. Loot totalled more than $21,000 but it didn't get far.

One man was tackled on a street after a bank accountant gave chase and $1,100 was recovered. The other man was arrested by police in the bank after the manager pushed an alarm buzzer. Recovered: $20,000.

Gordon Blair, 30, was charged with robbery after accountant Howard Neal chased and grabbed a bandit fleeing from a downtown branch of the Toronto-Dominion Bank.

IN SUBURB

Gaston Martin, 26, of Quebec City, was charged with the attempted $20,000 robbery of a branch of the Bank of Montreal in suburban North York.

Bank manager W. S. Ekins of the Bank of Montreal said a man came into the bank about 3 p. m., closing time, and asked about purchasing a bond.

When the bank closed, he said, the man produced a gun and demanded all the money. Mr. Ekins said he picked up several thousand dollars and handed it over. At the same time he stepped on the alarm button concealed in the floor.

Four constables arrived outside the bank minutes later. When they saw the bank manager being held at gun point they drew their own guns. The man surrendered.

PRETENDED HAD GUN

The other attempt occurred about an hour earlier. A man entered the downtown bank and passed a note asking for money to Mrs. Ann Elsby, a teller. He was carrying some rolled up overalls and had a paintbrush shoved in his glove to give the impression he had a gun.

The note read:

"Don't sound the alarm or you'll be dead. Pass out all the bills. Give me lots of time or I'll get you later."

No Christmas Cheques For Wheat Farmers

By WALTER GRAY
Canadian Press Staff Writer

WINNIPEG (CP)—Cheques totalling $3,779,600, the final payment by the Canadian wheat board on the 1954-55 oats crop, are going out in the mails Monday.

But there's no Christmas cheque in sight for the Canadian wheat farmer whose storage bins are groaning with unmarketable grain.

And if the wheat board follows the pattern of last year, it will be some time before three is any further payment on last year's crop. Subsequent payments on the limited deliveries so far made from this year's crop probably will be later still.

In Saskatoon, Jake Schulz, president of the Interprovincial Farm Union Council, predicted Thursday that the initial price is all the farmer will get on this year's wheat crop.

HAVE NO COMMENT

Wheat board officials here said they had "no comment" to make on Mr. Schulz' forecast. Nor would they comment on the prospects for further payments on last year's crop.

Canada has a tremendous backlog of wheat, the result of four bumper crops over a five-year period, increased competition and a shrinking world market.

The board closed out the 1953-54 pool April 30 after 21 months in which 548,000,000 bushels of wheat, valued at $652,000,000 were sold.

Not all the wheat in that pool had been sold. The board transferred the remaining 164,000,000 bushels to the 1954-55 pool. How much of the 1954-55 pool has been sold is not known.

Still to be sold is the 1955 crop, estimated at 494,100,000 bushels.

BEGINS AUG. 1

The wheat board's crop year begins Aug. 1 every year and after that date it makes an initial payment to the farmer for wheat delivered to country elevators.

The initial payment is based on a Lakehead price of $1.40 a bushel for No. 1 Northern, Canada's top-grade wheat. Because of the huge backlog in storage, farm deliveries have been restricted by a delivery quota. The wheat board does not pay the farmer for grain stored on his farm—only for what he delivers to the elevator.

The wheat board usually pays the farmer an adjustment or interim payment during the pool. This payment is based on the general market picture as forecast by the board. A final payment is usually made when the board closes out the pool.

Husband Held for Questioning After Wife, Hired Man Slain

TILLSONBURG, Ont. (CP) — A 52-year-old farmer is being held by provincial police for questioning about the shooting Friday night of his wife and hired man.

Mrs. Edna Raes, 36, and Hendrick Werkbrouck, 23, were shot dead in the Raes' South Norwick township farm home four miles east of here.

Police were called by the dead woman's husband, Gerrard Raes, now held in custody. A .2-calibre rifle was found in the living room of the home.

Daniel Murray Raes, son of the dead woman, was outside the house at the time, police said.

Members of the provincial police criminal investigations branch in Toronto were expected here today.

Former Tennis Star Found Dead in Garage

OTTAWA (CP) — Miss Phyllis S. Rykert, 55, one-time tennis and badminton champion, was found dead in a garage behind her home Friday and an autopsy was ordered to determine the cause of death.

Police found Miss Rykert slumped beside the car in the garage. The ignition key was turned on but the motor was not running. Police said the woman had been dead about three days.

Officers said they found a note in her house, where she lived alone, saying she was not feeling well and was going to hospital for a check up.

Born in Montreal, she was active in tennis and badminton circles for many years and captured a number of national and provincial titles.

$5,000,000 FIRE

TOKYO (AP)—A $5,000,000 fire roared through the capital city of the Amami island group early today and destroyed nearly a thousand buildings and homes, Kyodo news service reported. A total of 6,615 persons were left homeless in Nase. No casualties were reported.

Today's Chuckle

They say you can't take it with you, but will you have enough to get there?

THE WEATHER

TORONTO, (CP) — Synopsis: Under the strong southeastward push of a large high pressure area moving out of Manitoba into Ontario this morning very cold air has covered northern Ontario and threatens southern sections today. The extensive fog which is prevalent over southern Ontario will clear with the invasion of the cold air and temperatures will begin to drop sharply resulting in a very cold night throughout the province.

Ottawa Prepares New Legal Fight To Close Stores

OTTAWA (CP)—The city of Ottawa Friday prepared new legal moves in its fight to enforce an early-closing by-law against six stores in the south-side Billings Bridge shopping plaza. Meanwhile the dispute spread to a second shopping centre—this one in west Ottawa.

Mayor Charlotte Whitton said the city will proceed to lay police court charges "to the legal limit open to us" against stores which stay open evenings contrary to the by-law.

This followed Thursday's rejection by the Supreme Court of Ontario in Toronto of the city's bid for a temporary injunction against the six Billings Bridge stores. They have been open Thursday and Friday nights until 9 p.m. The by-law specifies 7 p.m. closing for food stores and 6 p.m. for other shops.

TO MATCH HOURS

Friday the majority of stores in the Westgate shopping centre decided to match the hours of the Billings Bridge stores, starting Friday night until after Christmas.

"The situation has already meant a considerable loss to merchants here to Westgate and something had to be done about it," said Peter Durette, Westgate administrator.

Downtown stores are abiding by the by-law, as is the Westgate branch of a downtown department store.

The shopping centre stores maintain they aren't breaking the by-law. They say it was passed in 1919 and does not apply to them because they are in areas annexed in 1950.

The city, balked in its attempt for an interim injunction, will seek a permanent injunction at sittings of the Supreme Court of Ontario early next year.

WEEKEND GUESTS

ROMSEY, ENGLAND (Reuters)—Queen Elizabeth and the Duke of Edinburgh are spending this weekend as guests of Earl and Countess Mountbatten at their home here, where the royal couple spent their honeymoon.

True Parents Lose Fight To Win Babies

TORONTO (CP)—The true parents of twins Roland and Richard Maat have lost their fight to win the babies from the childless couple who have cared for them since birth.

A motion for the return of the 17-month-old twins was denied Friday in a Supreme Court of Ontario judgment which placed the unceasing affection of the foster parents ahead of the related yearning of the actual mother and father.

In ruling that the twins should remain with the adoptive parents, Mr. and Mrs. Austin Hepton of Cooksville, Ont., instead of being awarded to Mr. and Mrs. Herman Maat, a Dutch immigrant couple, Mr. Justice R. W. Treleaven said:

"In the 17 months since their birth, the Heptons have had the children. They have learned to love them dearly. The children on the other hand have known no other parents. They are now walking and beginning to talk and I have no doubt already learned to love their foster parents."

SYMPATHY FOR PARENTS

The decision, he said, was made "not without a very sympathetic consideration of the feelings of the natural parents."

The twins were born June 23, 1954. The Dutch-immigrant couple said they gave the boys up for adoption because of financial and other circumstances. They said they later realized they had done the wrong thing and sought to get the twins back.

Mrs. Maat was shocked when she heard the decision.

"I can't believe it," she said. "I won't believe it," she said.

The Heptons rejoiced in the news they will be able to keep the boys.

Football Stars Charged With Common Assault

HAMILTON (CP) — Two western Canada football stars have been accused of punching and kicking a man in a downtown bar where they had gone for a few drinks.

Halfback Johnny Bright, 25, and linebacker Ray Willsey, 26, both with the Grey Cup champion Edmonton Eskimos, were charged Friday with common assault. They were released on $100 bail and are to play in the East-West all-star classic in Toronto today.

Bright and Willsey were ordered to appear in court Monday. The charges were laid after a complaint by Kenneth Aspden, 25, who said he was punched and kicked at the bar Thursday night.

Bright said eight of the western players, who were practising here for the all-star engagement, had gone to the tavern for a few drinks.

"We were sitting at a table when a fellow kept coming over and bothering us," Bright said. ". . . Suddenly he turned and took a poke at (Edmonton quarterback) Jackie Parker. Then he hit me. Naturally we don't have to take that sort of thing."

Calgary Mayor Digs Spurs Into Toronto Critics

TORONTO (CP)—A dyed-in-the-wool westerner, Mayor Don Mackay of Calgary, Friday dug his spurs into the critics of Toronto's eastern-style antics of the Grey Cup football game.

The mayor, in a letter to Toronto newspapers, promised "short rations to the critics if hey ever "take their thoughts westward."

The reference was to criticism by Toronto church and temperance groups of floats the Toronto Junior Board of Trade entered in the pre-game parade in Vancouver last Saturday.

"I consider it unfortunate and most decidedly unfair," he said, "to have people give of time, effort, enthusiasm . . . only to have everything they worked for held up to ridicule.

"Those who criticize may enjoy climbing up in the saddle and riding hard through the dedicated ranks of people, young and old, who tried to do a job for the queen city of Toronto."

ON GROUNDS OF TASTE

Main criticism of the floats was that they were in bad taste. One clergyman said they were "like a dirty joke."

Board of Trade officials said the floats were meant as a gag—"aimed at poking a little fun at ourselves."

To any criticism of the goodwill train that carried eastern fans to the game, the mayor said he, himself, was on the train that took Calgary fans to Toronto for the 1948 Grey Cup classic.

The first cup parade was held that year.

"We found out you are people who are as essentially human, friendly, co-operative, and as firmly dedicated to Canadian goodwill as any like group of people within this nation," the mayor said.

Tugs and Men Battle to Keep Lachine Open

MONTREAL (CP) — Scores of men and three ice-breaking tugs worked against time and the weatherman today to keep the Lachine canal open until some 50 ships complete their last trips back from the Great Lakes.

The vessels were inching along through ice and slush while workers tried to chop the ice away from jammed lock gates.

Six vessels—all lakeboats—arrived in Montreal Friday but 20 ocean vessels, threatened with being trapped inland for the winter sason, were still trying to reach Montreal and the open St. Lawrence river before the canal is closed.

The department of transport announced earlier that the canal would be kept open until Dec. 10 but Jean Barcelo, district superintendent of canals, says the date may have to be advanced if cold weather continues to fill the canal with ice.

CAN LOSE MILLIONS

Shipping officials said they stand to lose millions of dollars if the 20 ocean-going ships are stranded above Montreal.

Eight ships, bound for Montreal were waiting at the western end of Lachine canal while three tugs moved back and forth, trying to break up the ice. Another nine lakeboats heading for the Great Lakes were waiting for clearance here.

Mr. Barcelo said workers were doing verything possible to get the ships moving but "without a spell of higher temperatures, our efforts may not be enough."

There was little hope of warmer weather for the weekend, with the weatherman predicting a high of 30 for today and no change Sunday.

Garrison Ball Highlight Of Social Season

By CAROLYN WILLETT
Canadian Press Staff Writer

OTTAWA (CP) — The capital's red carpet was out Friday night To four debutantes it was the longest carpet in the world

It was rolled out for nearly 1,000 guests, including Governor-General Massey and military chiefs of staff at the annual Garrison Ball.

The Chateau Laurier's ballroom was a rainbow whirl of billowing evening gowns and be-medalled military and formal dress for the social-military muster of the season.

It was an event announced by the fanfare of six RCAF coronation trumpeters and two pipers. Dinner was served to the tune of military airs played by the band of HMCS Stadacona from Halifax and punctuated by officers rising while their unit marches were played.

The Garrison Ball has become a tradition in Ottawa and a highlight of the social season.

The ball has always been under the patronage of the vice-regal representative in Canada.

But presenting debutantes at the ball is an innovation, started only three years ago at the request of the present governor-general.

DIRECTOR MARRIES

LAS VEGAS, Nev. (AP)—Anatole Litvak, 52, Russian-born, Hollywood movie director, and Sophie Bourdein, 30, French model, were married Friday. The ceremony was performed by justice of the peace John Mendoza at the Sands hotel. Witnesses included Actress Jennifer Jones; her husband, producer David O. Selznick; Mrs. Louis Jourdan, wife of the actor, and Litvak's agent, Charles Feldman. It is the second marriage for each.

Adult Buck Deer Born In Zoo Released

SAULT STE. MARIE, Ont. (CP) An adult deer from the local zoo, born in captivity, is being released into nature today. The measure is being taken, officials said, to reduce the herd at Bellevue park's collection.

The lighthouse tender C. P. Edwards sailed from Sault Ste. Marie at dawn bound for an island in Lake Superior with the buck.

The park's small zoo will still have 11 deer left.

Park superintendent Hugh Harlan said deer have previously been transferred to other parks, but this is believed th first time one raised in captivity has been put back into the wilds, and given a Great Lakes passage in the process.

The island's name is being withheld to reduce temptation to illegal hunters.

RCAF Transport Plane Crashes In France, 6 Canadians Are Killed

MONTMEDY, France (CP)—Six Canadian airmen were killed and eight injured, one critically, when an RCAF transport plane crashed just short of the runway at Marville air base today.

The plane was believed to have been flying from Metz to Marville air base, home field of a Canadian fighter wing, and was reported to have been a Bristol from a Canadian air base in England.

The plane fell two miles south of here after taking off from the big Canadian field at Gros Tenquin, near Metz, at 10:45 a. m. It had been expected to land at Marville to pick up more passengers. The plane was destroyed.

Nationalist China Could Block 'Package Deal' Proposed by Canada

By JACK BEST
Canadian Press Staff Writer

UNITED NATIONS, N.Y. (CP)—The hopes of 18 applicants for admission to the United Nations today appeared to hinge on the extent of Nationalist Chinese opposition to the Canadian-sponsored proposal that would grant them UN membership.

As a permanent member of the Security Council, Nationalist China has the power of the veto, which could block the "package deal" under which the 18 countries — 13 sponsored by the West and five by the East — would swell the ranks of the UN's present 60 members.

The Canadian proposal, backed by 28 co-sponsoring countries, was bitterly assailed Friday by Chinese delegate T. F. Tsiang, who told the General Assembly's special committee it had been conceived in the interests of expediency.

Tsiang was most vehement in his opposition to the admission of Outer Mongolia, a Soviet republic which once was Chinese territory. But he also spoke against the membership bids of the other Russian-backed states — Albania, Bulgaria, Romania and Hungary.

Tsiang did not mention the veto, although there have been previous threats by Nationalist Chinese spokesmen that it would be employed when the Security Council meets to consider new members. UN diplomats still hope that Chiang Kai-shek's government can be persuaded to take a less drastic stand on the issue.

Other UN members, including the United States, have expressed reservations concerning the qualifications of Outer Mongolia for membership. But Russian spokesmen, while favoring the resolution admitting all 18 applicants, have insisted that Outer Mongolia must be included.

Application Approved

OTTAWA (CP)—The CBC board of governors recommended approval Friday of an application for an experimental TV licence on Channel 10 at Belleville, made by Stewart-Warner Corp. of Canada, Ltd. The recommendation was made for a licence subject to cancellation when a TV station starts daytime operations in that area.

The CBC said the Belleville licence is desirable, with power limits provided the station is used only for receiving antenna design and receiver adjustments at the Stewart-Warner factory.

The board recommended deferment for further study of a request by CFRA for an experimental synchronous booster station at Almonte, Ont., to extend the range of its broadcasts.

COMING EVENTS

CHRISTMAS PAGEANT, SCHOOL Auditorium, Ontario School for the Deaf, Monday, December 12th, 8.15 p.m. Collection at door for Pupils' Benefit Fund. Refreshments in Home Economics Room after pageant. 25 cents. D3-8-9-10-12

WWVA JAMBOREE, WHEELING West. Va., presents in person Charlie Bailey and His Happy Valley Gang, Monday, December 5th., St. Edmund's Parish Hall, Stoco. Show time 8.15 p.m. Adults $1.; children 50c. D3-3t

DON'T FORGET SOCIAL EVENING at Knights of Columbus Hall. Auspices of Holy Name Society. Saturday nights. Good prizes. Jackpot and door prizes.

THE WEATHER

Sunday — Clear and cold. High 35, Low 10.

The Ontario Intelligencer

TEMPERATURES

	Max.	Min.
Today	38	34
One Year Ago	31	12
Precipitation—.19 inch.		

Authorized as Second Class Mail Post Office Department Ottawa

BELLEVILLE, ONTARIO, SATURDAY, DECEMBER 3, 1955

5c Per Copy, 25c Per Week

SCOUTS HONORED

Scouts Thomas Lyons Seymour, 11 (left) of Belleville, Ontario, and Maxwell Dyke, 18, of St. John's, Nfld.; pose together after being awarded the Silver Cross by Governor-General Massey at an investiture in Ottawa. Eighteen Scouting awards were presented at Government House. Seymour, the youngest to win the Silver Cross, rescued two boys from Lake Ontario in 1954. Maxwell hampered by a crippled right knee, saved a friend when their canoe tipped over on Newfoundland's upper Humber River. (CP Photo).

TWELVE PERSONS BURNED TO DEATH AT BARNES, ENG.

Commuter Train Hits Standing Freight

BARNES, England (AP) —A train packed with homeward-bound theatregoers crashed into a standing freight train in this London suburb Friday night and burst into a searing mass of flames. Twelve persons were burned to death and more than 50 others were injured.

Two of the dead were young children. Twenty-seven of the injured were reported in serious condition today.

The electric train carrying 150 passengers from London's west end to their homes in the Thames valley ripped into the rear of the freight train just outside Barnes station, eight miles west of central London.

The first coach overturned and dug a path along an embankment before stopping. The collision shorted the car's power circuit. There was a moment's silence, and then the crumpled coach exploded into flames.

SOUGHT TO GIVE AID

The screams of the trapped and injured sounded above the roar of the fire as dazed passengers from the rear coaches sought to give aid.

Railroad workers and uninjured passengers tore at the wreckage with their bare hands. They hurried the injured they could remove to houses along the tracks.

The accident occurred below a highway bridge. Firemen fought the flames from 20 feet above the wreck scene. The fire melted the asphalt roadway surface about the firemen and heated the steel bridge girders to a glowing red.

Police constable Thomas Oliver, 45, hacked his way into the engineer's cabin and pulled out the trapped engineer, Bill Flanders. Passengers at the side of the track screamed as Oliver collapsed in the intense heat, but cheered and sobbed as they saw him rise and drag Flanders out.

Royal Commission to Look At Canadian Radio and TV

By BERNARD DUFRESNE
Canadian Press Staff Writer

OTTAWA (CP)—Canadian broadcasting by both public and private interests will be given a searching study by a new three-man royal commission.

The commission was appointed Friday and given sweeping power to study the whole field of radio and television and make recommendations on the licensing of private stations, the financing and programming of the publicly-owned CBC and other related questions.

Robert Fowler, 49 next Dec. 7, of Montreal, president of the Canadian Pulp and Paper Association, will be the chairman.

The members are: Edmond Turcotte, 57, former newspaper man and now Canadian ambassador to Colombia, and James Stewart, 61, of Toronto, Scottish-born president of the Canadian Bank of Commerce.

Although the commission's terms of reference are broad they do not specifically include a request for a study and recommendations on the question of a separate regulatory body.

That is one thing that has been sought repeatedly by the Canadian Association of Radio and Television Broadcasters, which represents 136 radio and 25 television stations. The CBC now regulates broadcasting.

However, T. J. Allard of Ottawa, executive vice-president of CARTB, said his group is "gratified that the terms of reference are sufficiently large to permit full-scale investigation into and report upon the structure of broadcasting in Canada."

The terms of reference, outlined in an order-in-council setting up the commission, asked for recommendations on:

1. Television broadcasting policies to be followed by the CBC and their relation to the corporation's finances.
2. Measures necessary to ensure an adequate proportion of Canadian programs in public and private television broadcasting.
3. Financial requirements of the CBC in the light of its TV programming needs.
4. Financial requirements of the CBC for radio broadcasting in the light of its television needs.
5. Management and source of the CBC's finances.
6. Licensing and control of private radio and TV stations.
7. Any other matter the commissioners may choose in reporting to the government.

SEAWAY PROJECT AWARDS MILLIONS IN CONTRACTS

Welland Ship Canal Will Be Deepened

OTTAWA (CP)—A total of $50,000,000 in Canadian contracts has been let so far for the St. Lawrence seaway project and in dollar value they stand about 15 per cent completed.

The St. Lawrence Seaway Authority made this known as it announced Friday night three new contract awards totalling more than $1,000,000. They are for the deepening of the Welland ship canal in the area between Port Weller, Ont., and Merritton, Ont., which will get ships past Niagara falls.

The Welland canal, which affords a 25-foot depth, is to be deepened to the 27-foot requirement of the St. Lawrence seaway standards. The work is to be completed by June, 1958.

FREEZE-UP PAUSE

The authority said winter freeze-up will halt some seaway work, such as deepening operations in Lake St. Louis and Lake St. Francis in the Montreal area. But most of the work, such as earth cuts at Iroquois, Ont., and Cote St. Catherine, Que., will continue through the winter.

Reporting on the year's operations, the authority said construction of the foundations of its new headquarters building at Cornwall is underway and periodic consultations continue with the authority's U.S. counterpart, the St. Lawrence Seaway Development Corporation.

A party of Canadian authority officials, headed by authority president Hon. Lionel Chevrier, will go to Washington for talks with U.S. authority officials Dec. 8-9. Tolls to be charged when the giant seaway gives deep-sea ships access to the Great Lakes, will be discussed.

The total cost of the seaway-hydro development will be some $900,000,000 and Canada and the United States are splitting the costs.

In mid-January officials of both the Canadian and U.S. Seaway authorities will visit the Panama canal and study the method of operations there and the system of tolls employed.

Announcing the Welland ship canal contracts the authority said work between Locks 1 and 2 will be carried out by the McNamara Construction Company of Toronto at a cost of $359,755.

The Swansea Construction Company Ltd., Toronto, made a successful bid of $689,260 for work between locks two and three and Aiken and MacLachlan, Ltd., St. Catharines, a successful bid of $104,000 for work on the canal between Locks 3 and 4.

The canal excavation work will be carried out during the non-navigation seasons of 1955-56, 1956-57 and 1957-58.

Two Men Nabbed In Bank Holdups, Get Back $21,000

In One Robbery Manager Of Bank Presses Alarm

TORONTO (CP)—Two men tried lone-wolf bank robberies Friday. Loot totalled more than $21,000 but it didn't get far.

One man was tackled on a street after a bank accountant gave chase and $1,100 was recovered. The other man was arrested by police in the bank after the manager pushed an alarm buzzer. Recovered: $20,000.

Gordon Blair, 30, was charged with robbery after accountant Howard Neal chased and grabbed a bandit fleeing from a downtown branch of the Toronto-Dominion Bank.

IN SUBURB

Gaston Martin, 26, of Quebec City, was charged with the attempted $20,000 robbery of a branch of the Bank of Montreal in suburban North York.

Bank manager W. S. Ekins of the Bank of Montreal said a man came into the bank about 3 p. m., closing time, and asked about purchasing a bond.

When the bank closed, he said, the man produced a gun and demanded all the money. Mr. Ekins said he picked up several thousand dollars and handed it over. At the same time he stepped on the alarm button concealed in the floor.

Four constables arrived outside the bank minutes later. When they saw the bank manager being held at gun point they drew their own guns. The man surrendered.

PRETENDED HAD GUN

The other attempt occurred about an hour earlier. A man entered the downtown bank and passed a note asking for money to Mrs. Ann Elsby, a teller. He was carrying some rolled up overalls and had a paintbrush shoved in his glove to give the impression he had a gun.

The note read:

"Don't sound the alarm or you'll be dead. Pass out all the bills. Give me lots of time or I'll get you later."

No Christmas Cheques For Wheat Farmers

By WALTER GRAY
Canadian Press Staff Writer

WINNIPEG (CP)—Cheques totalling $3,779,600, the final payment by the Canadian wheat board on the 1954-55 oats crop, are going out in the mails Monday.

But there's no Christmas cheque in sight for the Canadian wheat farmer whose storage bins are groaning with unmarketable grain.

And if the wheat board follows the pattern of last year, it will be some time before there is any further payment on last year's crop. Subsequent payments on the limited deliveries so far made from this year's crop probably will be later still.

In Saskatoon, Jake Schulz, president of the Interprovincial Farm Union Council, predicted Thursday that the initial price is all the farmer will get on this year's wheat crop.

HAVE NO COMMENT

Wheat board officials here said they had "no comment" to make on Mr. Schulz' forecast. Nor would they comment on the prospects for further payments on last year's crop.

Canada has a tremendous backlog of wheat, the result of four bumper crops over a five-year period, increased competition and a shrinking world market.

The board closed out the 1953-54 pool April 30 after 21 months in which 548,000,000 bushels of wheat, valued at $652,000,000 were sold.

Not all the wheat in that pool had been sold. The board transferred the remaining 164,000,000 bushels to the 1954-55 pool. How much of the 1954-55 pool has been sold is not known.

Still to be sold is the 1955 crop, estimated at 494,100,000 bushels.

BEGINS AUG. 1

The wheat board's crop year begins Aug. 1 every year and after that date it makes an initial payment to the farmer for wheat delivered to country elevators.

The initial payment is based on a Lakehead price of $1.40 a bushel for No. 1 Northern, Canada's top-grade wheat. Because of the huge backlog in storage, farm deliveries have been restricted by a delivery quota. The wheat board does not pay the farmer for grain stored on his farm—only for what he delivers to the elevator.

The wheat board usually pays the farmer an adjustment or interim payment during the pool. This payment is based on the general market picture as forecast by the board. A final payment is usually made when the board closes out the pool.

Husband Held for Questioning After Wife, Hired Man Slain

TILLSONBURG, Ont. (CP) — A 52-year-old farmer is being held by provincial police for questioning about the shooting Friday night of his wife and hired man.

Mrs. Edna Raes, 36, and Hendrick Werkbrouck, 23, were shot dead in the Raes' South Norwick township farm home four miles east of here.

Police were called by the dead woman's husband, Gerrard Raes, now held in custody. A .2-calibre rifle was found in the living room of the home.

Daniel Murray Raes, son of the dead woman, was outside the house at the time, police said.

Members of the provincial police criminal investigations branch in Toronto were expected here today.

Ottawa Prepares New Legal Fight To Close Stores

OTTAWA (CP)—The city of Ottawa Friday prepared new legal moves in its fight to enforce an early-closing by-law against six stores in the south-side Billings Bridge shopping plaza. Meanwhile the dispute spread to a second shopping centre—this one in west Ottawa.

Mayor Charlotte Whitton said the city will proceed to lay police court charges "to the legal limit open to us" against stores which stay open evenings contrary to the by-law.

This followed Thursday's rejection by the Supreme Court of Ontario in Toronto of the city's bid for a temporary injunction against the six Billings Bridge stores. They have been open Thursday and Friday nghts until 9 p.m. The by-law specifies 7 p.m. closing for food stores and 6 p.m. for other shops.

TO MATCH HOURS

Friday the majority of stores in the Westgate shopping centre decided to match the hours of the Billings Bridge stores, starting Friday night until after Christmas.

"The situation has already meant a considerable loss to merchants here to Westgate and something had to be done about it," said Peter Durette, Westgate administrator.

Downtown stores are abiding by the by-law, as is the Westgate branch of a downtown department store.

The shopping centre stores maintain they aren't breaking the by-law. They say it was passed in 1919 and does not apply to them because they are in areas annexed in 1950.

The city, balked in its attempt for an interim injunction, will seek a permanent injunction at sittings of the Supreme Court of Ontario early next year.

WEEKEND GUESTS

ROMSEY, ENGLAND (Reuters)—Queen Elizabeth and the Duke of Edinburgh are spending this weekend as guests of Earl and Countess Mountbatten at their home here, where the royal couple spent their honeymoon.

True Parents Lose Fight To Win Babies

TORONTO (CP)—The true parents of twins Roland and Richard Maat have lost their fight to win the babies from the childless couple who have cared for them since birth.

A motion for the return of the 17-month-old twins was denied Friday in a Supreme Court of Ontario judgment which placed the unceasing affection of the foster parents ahead of the related yearning of the actual mother and father.

In ruling that the twins should remain with the adoptive parents, Mr. and Mrs. Austin Hepton of Cooksville, Ont., instead of being awarded to Mr. and Mrs. Herman Maat, a Dutch immigrant couple, Mr. Justice R. W. Treleaven said:

"In the 17 months since their birth, the Heptons have had the children. They have learned to love them dearly. The children on the other hand have known no other parents. They are now walking and beginning to talk and I have no doubt already learned to love their foster parents."

SYMPATHY FOR PARENTS

The decision, he said, was made "not without a very sympathetic consideration of the feelings of the natural parents."

The twins were born June 23, 1954. The Dutch-immigrant couple said they gave the boys up for adoption because of financial and other circumstances. They said they later realized they had done the wrong thing and sought to get the twins back.

Mrs. Maat was shocked when she heard the decision.

"I can't believe it," she said. "I won't believe it," she said.

The Heptons rejoiced in the news they will be able to keep the boys.

Football Stars Charged With Common Assault

HAMILTON (CP) — Two western Canada football stars have been accused of punching and kicking a man in a downtown bar where they had gone for a few drinks.

Halfback Johnny Bright, 25, and linebacker Ray Willsey, 26, both with the Grey Cup champion Edmonton Eskimos, were charged Friday with common assault. They were released on $100 bail and are to play in the East-West all-star classic in Toronto today.

Bright and Willsey were ordered to appear in court Monday. The charges were laid after a complaint by Kenneth Aspden, 25, who said he was punched and kicked at the bar Thursday night.

Bright said eight of the western players, who were practising here for the all-star engagement, had gone to the tavern for a few drinks.

"We were sitting at a table when a fellow kept coming over and bothering us," Bright said. ". . . Suddenly he turned and took a poke at (Edmonton quarterback) Jackie Parker. Then he hit me. Naturally we don't have to take that sort of thing."

Calgary Mayor Digs Spurs Into Toronto Critics

TORONTO (CP)—A dyed-in-the-wool westerner, Mayor Don Mackay of Calgary, Friday dug his spurs into the critics of Toronto's eastern-style antics of the Grey Cup football game.

The mayor, in a letter to Toronto newspapers, promised "short rations to the critics if hey ever "take their thoughts westward."

The reference was to criticism by Toronto church and temperance groups of floats the Toronto Junior Board of Trade entered in the pre-game parade in Vancouver last Saturday.

"I consider it unfortunate and most decidedly unfair," he said, "to have people give of time, effort, enthusiasm . . . only to have everything they worked for held up to ridicule.

"Those who criticize may enjoy climbing up in the saddle and riding hard through the dedicated ranks of people, young and old, who tried to do a job for the queen city of Toronto."

ON GROUNDS OF TASTE

Main criticism of the floats was that they were in bad taste. One clergyman said they were "like a dirty joke."

Board of Trade officials said the floats were meant as a gag—"aimed at poking a little fun at ourselves."

To any criticism of the goodwill train that carried eastern fans to the game, the mayor said he, himself, was on the train that took Calgary fans to Toronto for the 1948 Grey Cup classic.

The first cup parade was held that year.

"We found out you are people who are as essentially human, friendly, co-operative, and as firmly dedicated to Canadian goodwill as any like group of people within this nation," the mayor said.

Tugs and Men Battle to Keep Lachine Open

MONTREAL (CP) — Scores of men and three ice-breaking tugs worked against time and the weatherman today to keep the Lachine canal open until some 50 ships complete their last trips back from the Great Lakes.

The vessels were inching along through ice and slush while workers tried to chop the ice away from jammed lock gates.

Six vessels—all lakeboats—arrived in Montreal Friday but 20 ocean vessels, threatened, with being trapped inland for the winter season, were still trying to reach Montreal and the open St. Lawrence river before the canal is closed.

The department of transport announced earlier that the canal would be kept open until Dec. 10 but Jean Barcelo, district superintendent of canals, says the date may have to be advanced if cold weather continues to fill the canal with ice.

CAN LOSE MILLIONS

Shipping officials said they stand to lose millions of dollars if the 20 ocean-going ships are stranded above Montreal.

Eight ships, bound for Montreal were waiting at the western end of Lachine canal while three tugs moved back and forth, trying to break up the ice. Another nine lakeboats heading for the Great Lakes were waiting for clearance here.

Mr. Barcelo said workers were doing verything possible to get the ships moving but "without a spell of higher temperatures, our efforts may not be enough."

There was little hope of warmer weather for the weekend, with the weatherman predicting a high of 30 for today and no change Sunday.

Garrison Ball Highlight Of Social Season

By CAROLYN WILLETT
Canadian Press Staff Writer

OTTAWA (CP) — The capital's red carpet was out Friday night To four debutantes it was the longest carpet in the world

It was rolled out for nearly 1,000 guests, including Governor-General Massey and military chiefs of staff at the annual Garrison Ball.

The Chateau Laurier's ballroom was a rainbow whirl of billowing evening gowns and be-medalled military and formal dress for the social-military muster of the season.

It was an event announced by the fanfare of six RCAF coronation trumpeters and two pipers. Dinner was served to the tune of military airs played by the band of HMCS Stadacona from Halifax and punctuated by officers rising while their unit marches were played.

The Garrison Ball has become a tradition in Ottawa and a highlight of the social season.

The ball has always been under the patronage of the vice-regal representative in Canada.

But presenting debutantes at the ball is an innovation, started only three years ago at the request of the present governor-general.

Former Tennis Star Found Dead in Garage

OTTAWA (CP) — Miss Phyllis S. Rykert, 55, one-time tennis and badminton champion, was found dead in a garage behind her home Friday and an autopsy was ordered to determine the cause of death.

Police found Miss Rykert slumped beside the car in the garage. The ignition key was turned on but the motor was not running. Police said the woman had been dead about three days. Officers said they found a note in her house, where she lived alone, saying she was not feeling well and was going to hospital for a check up.

Born in Montreal, she was active in tennis and badminton circles for many years and captured a number of national and provincial titles.

$5,000,000 FIRE

TOKYO (AP)—A $5,000,000 fire roared through the capital city of the Amami island group early today and destroyed nearly a thousand buildings and homes, Kyodo news service reported. A total of 6,615 persons were left homeless in Nase. No casualties were reported.

Today's Chuckle

They say you can't take it with you, but will you have enough to get there?

THE WEATHER

TORONTO. (CP) — Synopsis: Under the strong southeastward push of a large high pressure area moving out of Manitoba into Ontario this morning very cold air has covered northern Ontario and threatens southern sections today. The extensive fog which is prevalent over southern Ontario will clear with the invasion of the cold air and temperatures will begin to drop sharply resulting in a very cold night throughout the province.

RCAF Transport Plane Crashes In France, 6 Canadians Are Killed

MONTMEDY, France (CP)—Six Canadian airmen were killed and eight injured, one critically, when an RCAF transport plane crashed just short of the runway at Marville air base today.

The plane was believed to have been flying from Metz to Marville air base, home field of a Canadian fighter wing, and was reported to have been a Bristol from a Canadian air base in England.

The plane fell two miles south of here after taking off from the big Canadian field at Gros Tenquin, near Metz, at 10:45 a. m. It had been expected to land at Marville to pick up more passengers. The plane was destroyed.

DIRECTOR MARRIES

LAS VEGAS, Nev. (AP)—Anatole Litvak, 52, Russian-born, Hollywood movie director, and Sophie Bourdein, 30, French model, were married Friday. The ceremony was performed by justice of the peace John Mendoza at the Sands hotel. Witnesses included Actress Jennifer Jones, her husband, producer David O. Selznick; Mrs. Louis Jourdan, wife of the actor, and Litvak's agent, Charles Feldman. It is the second marriage for each.

Adult Buck Deer Born In Zoo Released

SAULT STE. MARIE, Ont. (CP) An adult deer from the local zoo, born in captivity, is being released into nature today. The measure is being taken, officials said, to reduce the herd at Bellevue park's collection.

The lighthouse tender C. P. Edwards sailed from Sault Ste. Marie at dawn bound for an island in Lake Superior with the buck.

The park's small zoo will still have 11 deer left.

Park superintendent Hugh Hanlan said deer have previously been transferred to other parks, but this is believed th first time one raised in captivity has been put back into the wilds, and given a Great Lakes passage in the process.

The island's name is being withheld to reduce temptation to illegal hunters.

Nationalist China Could Block 'Package Deal' Proposed by Canada

By JACK BEST
Canadian Press Staff Writer

UNITED NATIONS, N.Y. (CP)—The hopes of 18 applicants for admission to the United Nations today appeared to hinge on the extent of Nationalist Chinese opposition to the Canadian - sponsored proposal that would grant them UN membership.

As a permanent member of the Security Council, Nationalist China has the power of the veto, which could block the "package deal" under which the 18 countries — 13 sponsored by the West and five by the East — would swell the ranks of the UN's present 60 members.

The Canadian proposal, backed by 28 co-sponsoring countries, was bitterly assailed Friday by Chinese delegate T. F. Tsiang, who told the General Assembly's special committee it had been conceived in the interests of expediency.

Tsiang was most vehement in his opposition to the admission of Outer Mongolia, a Soviet republic which once was Chinese territory. But he also spoke against the membership bids of the other Russian - backed states — Albania, Bulgaria, Romania and Hungary.

Tsiang did not mention the veto, although there have been previous threats by Nationalist Chinese spokesmen that it would be employed when the Security Council meets to consider new members. UN diplomats still hope that Chiang Kai-shek's government can be persuaded to take a less drastic stand on the issue.

Other UN members, including the United States, have expressed reservations concerning the qualifications of Outer Mongolia for membership. But Russian spokesmen, while favoring the resolution admitting all 18 applicants, have insisted that Outer Mongolia must be included.

Application Approved

OTTAWA (CP)—The CBC board of governors recommended approval Friday of an application for an experimental TV licence on Channel 10 at Belleville, made by Stewart-Warner Corp. of Canada, Ltd. The recommendation was made for a licence subject to cancellation when a TV station starts daytime operations in that area.

The CBC said the Belleville licence is desirable, with power limits provided the station is used only for receiving antenna design and receiver adjustments at the Stewart-Warner factory.

The board recommended deferment for further study of a request by CFRA for an experimental synchronous booster station at Almonte, Ont., to extend the range of its broadcasts.

COMING EVENTS

CHRISTMAS PAGEANT, SCHOOL Auditorium, Ontario School for the Deaf, Monday, December 12th, 8.15 p.m. Collection at door for Pupils' Benefit Fund. Refreshments in Home Economics Room after pageant. 25 cents. D3-8-9-10-12

WWVA JAMBOREE, WHEELING West. Va., presents in person Charlie Bailey and His Happy Valley Gang, Monday, December 5th., St. Edmund's Parish Hall, Stoco. Show time 8.15 p.m. Adults $1.; children 50c. D3-5t

DON'T FORGET SOCIAL EVENING at Knights of Columbus Hall. Auspices of Holy Name Society. Saturday nights. Good prizes. Jackpot and door prizes.

Light Trading On Local Market

Trading on the local weekend market this morning was lighter than usual with fewer vendors appearing for business. The range of offerings was smaller and lighter, but prices were mostly unchanged.

Cabbage sold from 10-15 cents a head; cauliflowers at the end of their season, were 15-25 cents a head. Beets and carrots were 50 cents a six-quart basket, with parsnips 60 cents a basket. Celery was 10 cents a head, three for 25 cents; cooking onions were 50-60 cents a basket and Spanish onions were 70 cents a basket. Turnips were 10-15 cents each. Potatoes continued at 50 cents, and $2.50 per 75-lb. bag. White beans were 25 cents a quart.

Apples continued to sell mostly at 50 cents per six-quart basket, including McIntosh, Spies, Sweets, and Snows. Delicious were 60 cents. Bushels of apples ranged from $1.50 for Macs up to $2.25 for Spies.

Eggs were down slightly at 65 cents for extra large, 60 cents for large, 55 cents for mediums and 50 cents for pullets. Poultry continued for 50 cents for fowl and 55 cents for spring chickens.

A GIFT FOR THE ENTIRE FAMILY

FEATURING THE WORLD'S MOST POPULAR CAMERA
Just right for youngster or grown up
PRICE COMPLETE 16.45
McKEOWN'S
DRUG STORE
Dial WO 8-6773 We Deliver

DOLAN
THE DRUGGIST
will be open
SUNDAY
10.00 a.m. to 8.00 p.m.

CNRAA CONTEST No. 37
COLOR YELLOW
G-46; O-72; O-61; G-49
N-45: B-6; I-21; G-57;
N-31; B-7

"A LITTLE LEARNING IS A DANGEROUS THING"
*(Author's Name below)

There are times when a little common sense knowledge of what to do for a trivial ailment is often effective.

But if symptoms persist, it may be dangerous to depend on a "Little Learning", of your own or a friend. Your Physician has studied many years to gain a "Lot of Learning". It is better sense to use his knowledge.

YOUR PHYSICIAN CAN PHONE WOodland 2-4551 WHEN YOU NEED A MEDICINE

Pick up your prescription if shopping near us, or let us deliver promptly without extra charge. A great many people entrust us with the responsibility of filling their prescriptions. May we compound yours?

Geen-Drugs
DIAL WO 2-4551
FREE DELIVERY
PRESCRIPTION CHEMISTS
*Quotation by Alexander Pope 1688-1744 — (Copyright 4W3-55)

For and Against the By-Laws

When they go to the polls Monday, Belleville citizens will not only have to elect a mayor, aldermen, public utilities commissioner and school trustees but will also have to provide the answers to three questions.

Two of these questions are general, involving no expenditure of money. On these two questions every municipal elector has a vote.

One of the questions involves the expenditure of money and on this only property owners may vote.

The first question is:

> **"Are you in favor of reducing the present council consisting of 14 aldermen and the mayor to a council consisting of eight aldermen and the mayor, four aldermen to be elected alternately for a term of two years?"**

That question requires little explanation. If the voters give an affirmative answer, Belleville would change to a nine-member council, consisting of the mayor, elected annually, and eight aldermen, four of whom would be elected each year for two-year terms.

One of the main arguments of those supporting this change is the contention that a reduction in the size of the council would lessen the time spent in debate and that this would speed council's work. It is also contended that with a smaller council there would be a greater likelihood that all the members would be highly capable men or women.

Opponents fear that a reduction in the size of council would make it easier for a "clique" to assume control. The argument has also been advanced that eight aldermen could not possibly do all the work now divided among fourteen and that a smaller council would make adoption of the city manager form of municipal government essential.

The second question is:

> **"Are you in favor of the passage of a by-law for placing the management of the sewage system of the City of Belleville under the Public Utilities Commission of Belleville established under the Public Utilities Act when the sewage system includes the disposal or purification of sewage by filtration or other artificial means?"**

Main reason for the proposed change would appear to be the feeling that payment of the costs of a sewage disposal plant out of general taxes would not be equitable. Transfer of control of sewers and sewage disposal problems to utilities commissions has been advocated in many Ontario centres. It is argued that those who create sewage should pay for its disposal. Generally speaking, the amount of sewage which is created by any individual, organization or group is in direct proportion to the amount of water purchased. Therefore, it is argued, the cost of sewage disposal plants should be paid for by a sewer service charge, which would be related to the amount of water purchased except in those few exceptions to the general rule where water is used is not later emptied into sewers.

Opponents of the charge argue that this would create two engineering departments, each concerned with tearing up and repairing city streets and sidewalks, since sewers run under these streets and sidewalks. Among those citizens who plan to vote in the negative are some who agree with the argument that sewage disposal costs should be paid for through a sewer service charge, rather than out of general taxes, but who maintain that too little information has yet been given the public on this matter. Also, it is argued, a decision is not required at the present time and that there ought to be a way of obtaining the benefits of relating sewage disposal costs to water consumption without at the same time creating dual engineering departments.

There is some thought, as well, there is too little information available on this question and that the whole matter should be delayed another year at least. In that time the proposal could be put in such concrete form that the public would have no trouble assessing its true worth.

The third question, on which property owners only vote, is:

> **"Are you in favor of the City of Belleville constructing a retaining wall approximately 12 feet high along the east bank of the Moira River from the foot bridge northerly approximately 850 feet, filling in, surfacing and metering same to provide a municipal parking lot for approximately 234 cars at an estimated cost of $115,000?"**

The proposed parking lot would be on the bank of the Moira River, at the rear of the stores from the footbridge to Foley's Foundry.

Supporters of the plan maintain that the parking problem in Belleville is acute, that vigorous action is necessary and that delay will not only make the problem more difficult but may make eventual solution more costly. The project, it is argued, would pay for itself through parking fees.

Most opponents base their stand on the question of cost, whether the city can afford such an expenditure, whether it would receive full value for the money spent. There have, however, been some suggestions that the provision of adequate parking space for shoppers is not rightly a duty of the municipality, but rather a matter for action by the merchants in the down-town area, either individually or co-operatively.

It is well to keep in mind that, in the event the question is approved by the electors, there are some obstacles which must be overcome. For the reason that much of the river-side property is owned by private interests the city council cannot spend funds on the proposed development without—

(1) Approval of the Municipal Board.

(2) Obtaining a quit claim or long lease from each property owner along the river area.

(3) Permission of Federal and Provincial Governments.

The above is a safeguard in the interests of the taxpayer.

In view of the outlined requirements, opponents of the question believe that further delay is necessary until a plan is developed to the point where it may be dealt with in a businesslike manner.

Federal Govt. Pays First Instalment on Hospital Fund

The Department of National Health and Welfare has announced that it has approved payment of the first instalment of its grant toward the cost of construction of the new addition to the Belleville General Hospital.

Frank S. Follwell, M. P. for South Hastings, made the announcement today following receipt of information from the Hon. Paul Martin, Minister of National Health and Welfare.

First payment which has been announced will be approximately $32,080. This amount is 25 per cent of the federal government's total grant of approximately $128,320.

This grant is the regular federal grant budgeted for by the Hospital's Building Fund campaign.

The letter received by Mr. Follwell and dated Nov. 23rd, 1955, is as follows:

"Dear Frank:

"I thought you might be interested in learning that we have recently approved a federal health grant toward the cost of an addition to the Belleville General Hospital.

"Under the provisions of the Orders in Council governing hospital construction grants federal aid is paid in instalments depending on the rate at which construction is carried out. The last instalment is payable when the additional facilities are completed and in operation. For the Belleville General Hospital project the total federal grant will be approximately $128,320, with the first instalment being about one-quarter of that amount.

"I trust that this substantial contribution on the part of the federal government will aid in ensuring more adequate hospital facilities for the people of Belleville."

Yours sincerely,
Paul Martin.

Obituary

LATE LOUIS ALEXANDER RUSHLOW

Funeral service for the late Louis Alexander Rushlow was held at the Belleville Burial Company Funeral Home Friday morning where service in the chapel was conducted by Canon A. S. McConnell, St. Thomas' Church.

Interment was in Belleville Cemetery.

The bearers were Harry, Leonard, Charles and Fred Rushlow, Reginald Williams and Harold Kellar.

LATE DAVID AND DENNIS MOORE

Funeral services for the late David and Dennis Moore, who died in a fire at Shannonville Wednesday night, were held Friday afternoon at the Belleville Burial Company Funeral Home. The service was conducted by Flt.-Lieut. C. H. White.

Interment was in Albury Cemetery.

Bearers for David were Bruce Moore, Donald Hall, Jack Lynch and Kenneth Holland.

Bearers for Dennis were Andres Knott, Jr., John Knott, Leonard Knott and Bruce McNeil.

LATE MRS. BESSIE MAY FROST

The funeral of the late Mrs. Bessie May Frost was held from the Belleville Burial Company Funeral Home Friday afternoon where service in the chapel was conducted by Rev. Percial and Rev. A. C. McCallum.

Interment was in Belleville Cemetery.

The bearers were Ronald Graham, Ernest Pope, Jim Wright, George Frost, Don Tucker and Robert Baker.

LATE MRS. BESSIE WARDHAUGH

The funeral of the late Mrs. Bessie Wardhaugh took place from the Belleville Burial Company Funeral Home on Friday afternoon where service in the chapel was conducted by Archdeacon J. B. Creeggan.

Interment was in Belleville Cemetery.

The bearers were Jack Wardhaugh, Walter Wardhaugh, Wallace Shute, William Greatrix, Andrew Stark and Jack Symons.

INFANT PAUL HOWARD BAKER

The funeral of Infant Paul Howard Baker was held from the Belleville Burial Company Funeral Home Friday morning with Canon A. S. McConnell, St. Thomas Church, conducting the service.

Interment was in Belleville Cemetery.

MISS MARGARET HAYES

The funeral of Miss Margaret Hayes, 27 Catherine St., was held Saturday, Dec. 3rd, from her late residence to St. Michael's church.

Very Rev. L. B. Garvin sang the Solemn High Mass assisted by Rev. C. E. Baker, of Stoco, as deacon; Rev. J. J. Buckley, as subdeacon and Rev. P. Murphy, as master of ceremonies.

Present in the sanctuary were Rev. H. L. Cormier, of Kingston; Rev. M. Simson, of Holy Rosary; Rev. J. McGee, of St. Michael's, Belleville. Members of the Catholic Women's League formed a guard of honor.

Bearers were Walter Allore, Stephen Garvin, Francis Domenico, E. Ormonde Butler, Godfrey Donoghue and Thomas Flurey.

Rev. J. J. Buckley said the prayers at the graveside in St. James' cemetery.

The funeral was conducted by the Funeral Residence of George F. O'Brien.

DIAL WO 8-5735
PINKSTON & LUSCOMBE
AMBULANCE AND FUNERAL SERVICE
60 Victoria Ave. at Church Street

British Empire Dairy Show To Open Tuesday

It will be free cheese and crackers with soft drinks for visitors at the British Empire Dairy Show at the city hall market building next Tuesday and Wednesday, December 6 and 7.

The big cheese show, an annual attraction for the Bay of Quinte district, is being in conjunction with the 28th annual convention of the Central Ontario Cheese Makers' Association. The convention sessions will open Tuesday afternoon at the city hall with Wednesday's sessions scheduled for the Hotel Quinte.

Local cheese makers and W. S. Cook and Sons, cheese merchants, have donated top quality fine old cheddar which will be cut into generous slices and handed out along with crackers to visitors at the cheese show. Soft drinks will be handed out by Seven-Up.

Tuesday evening the annual cheese makers' banquet will be held at the Masonic Temple at 132 Foster Ave. One of Canada's top ranking after dinner speakers, Don Henshaw, senior executive with the McLaren Advertising Company Ltd. will be present as guest speaker. A former American, who came to Canada nearly 20 years ago, Mr. Henshaw is in demand as an after dinner speaker and his topic for the cheese makers' banquet is expected to be well worth listening to.

Prizes and other awards won by cheese makers at the big cheese show will be presented to winners at the banquet.

Close to 150 cheese are expected to be on exhibition when judging of the cheese entries commences Sunday. Cheese will be placed in the market building this afternoon and evening to be in readiness for the show. Judges are J. M. Bain, chief cheese instructor for Central and Western Ontario, and R. H. Gillan, cheese grader for the Belleville area.

The entries of cheese at the show are the highest for several years and two extra prizes have been added to the prize list. These are an award by Empire Chemical and cash prizes by the Belleville Cheese Exchange.

In ancient India the name for tuberculosis was Rajrog, which means "king of diseases," and it was thought that to cure it was beyond even the power of the gods. Today thousands of patients are cured in India as in other lands, though deaths in the world as a whole are still about 15,000 daily. The objective now is to prevent this disease. The Christmas Seal Sale being conducted at present is to raise funds for a preventive program.

GIVE
VIEW-MASTER
THIS XMAS
Full Color
"3-D"
REALISTIC PICTURES
ENTERTAINING
and
EDUCATIONAL
The Kiddies Love Them
DROP IN AND HAVE A LOOK
DUFF'S - DRUGS
Your Friendly Store
WO 8-7828 WE DELIVER

Planning Minister to Inspect Site of College Street Dam

The Hon. W. N. Nickle, Minister of Planning and Development for the Ontario Government, will be invited to attend the next meeting of the Moira River Conservation Authority early next year and to inspect the site of the proposed College Street dam.

This was decided at the final meeting of the Authority for 1955 held Friday afternoon at Shire Hall in Belleville. Construction of the College Street dam is proposed as an ice control measure aimed at the elimination of spring floods at Belleville.

Nineteen Authority members and six visitors attended the meeting presided over by Alderman Bruce Smith, chairman of the Authority. W. E. Sandercock, M.P.P. for Hastings West, was among the visitors.

The meeting adopted the financial report of Sec.-Treas. Col R. Vanderwater and instructed him to employ the services of the F. A. R. McFadden Company to audit the 1955 accounts.

Zone Forester W. E. Edwards presented the reforestation report and recommended the purchase of an additional 452 acres in Hungerford and Elzevir townships at a cost of $2,245 to be used for reforestation purposes.

Earl Sager gave a report on the restoration of the O'Hara Mill Property in Madoc township and along with Mr. E. Wood was complimented by Mr. A. H. Richardson, conservation engineer for the Department of Planning and Development.

The meeting decided to accept the Lingham Lake property from the Department of Lands and Forests. This body of water is a man-made lake covering nine square miles with a shoreline of approximately 128 miles.

INACCESSIBLE BY ROAD

Located in the northern part of Grimsthorpe township, the lake property is inaccessible by road but with a minor expenditure the lake can be used to impound water to assist in maintaining a steady summer flow of water in the Moira River and in Stoco Lake.

The Authority recommended to the budget committee that the same levy be raised for 1956 as for this year.

Mr. Michael Chubb, field officer for the Authority, was introduced to the meeting by the chairman and rendered his report.

Beginning in the New Year, Mr. Chubb will be available to show slides and explain the work of the Authority to service clubs, Women's Institutes, primary and secondary schools and farm organizations.

Three District Youths Held For Break-Ins

Provincial police have arrested three Belleville district youths on a charge of breaking and entering and theft at the Pascoe General Store at Melrose where a quantity of men's wear was stolen earlier in the week.

Arrested and charged with the offence are George McFarland, 19, of Prince Edward County; Glen McCue, and Jim George, both 18, of Thurlow township.

In addition to the Melrose offence, Jim George is also charged with entering Gurnick's store at the intersection of No. 2 Highway and the Point Anne lane. Approximately $100 worth of merchandise was stolen at Gurnick's, all of which has been recovered. Approximately 95 per cent of the goods stolen at Melrose has also been recovered.

The three youths will appear in county magistrate's court next Thursday.

FORMAL WEAR

COME IN OR PHONE
For Complete Information
MEAGHER'S
MEN'S WEAR
231B Front St. Dial WO 2-1337

Give the Finest to that SPECIAL PERSON

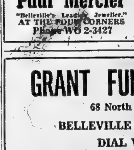

There's real excitement on Christmas morning when she . . . or he . . . finds a watch under the tree! The finest watch you can give is a Rolex or Tudor.

You may arrange payments to suit your budget at no extra charge.

$1 will hold your selection until Christmas.

Paul Mercier
"Belleville's Leading Jeweller."
AT THE FOUR CORNERS
Phone WO 2-3427

MEMORIAL SERVICE

Members of Loyal Division Number 337 of the G.I.A. are requested to meet at the Pinkston and Luscombe Funeral Home, 60 Victoria Avenue at Church Street, on Sunday, December 4th, at 9.00 p.m., for a Memorial Service for our late Sister Letta Nayler.

By order of the president, Pearl Buck.

SARAH MORGAN, Secretary.

DEATHS

McCORMICK, Arthur.—At the Belleville General Hospital, on Friday, December 2nd, Arthur McCormick of Read, in his 89th year. Resting at the Funeral Residence of George O'Brien, 30 Moira Street West, until Saturday afternoon and then at his late residence at Read from where the funeral will take place on Monday, December 5th to St. Charles' Church for Requiem Mass at 10.00 a.m. Interment, St. Charles' Cemetery. D2-3t

NAYLER, Letta, Louise. — At the residence of her daughter, Mrs. Clarence McBrien, 81 Goldfield Road, on Thursday, December 1st, Letta Louise Welch, widow of George Nayler, in her 83rd year. Resting at the Pinkston and Luscombe Funeral Home, corner of Victoria Ave. at Church Street. Service in the chapel, Monday, December 5th, at 2 p.m. Interment, Belleville Cemetery. D2-3t

STEWART, Lela May.—At the home of her daughter, Mrs. Leo Roluf, 178 Bridge Street East, on Thursday, December 1, Mrs. Lela May Stewart, of Milltown, in her 75th year. The funeral, under the direction of the Belleville Burial Company Funeral Home, will take place Sunday December 4th, from the home of her daughter, Mrs. Leo Roluf, 178 Bridge Street East, at 1 p.m. Interment, Shannonville Cemetery. D2-3t

IN MEMORIAM

EMPEY. — In loving memory of my dear sister, Iva, who was killed December 4th, 1954.
The blow was great, the shock severe,
I little thought the end was near;
And only those who have lost can tell,
The pain of parting without farewell.
To those who think of her today,
A little prayer to Jesus say;
That they who took her for the best,
Grant her, Lord, eternal rest.
—Lovingly remembered and sadly missed by Pearl.

EMPEY. — In loving memory of our dear daughter and sister, Iva Agnes Empey, who left us so suddenly one year ago, December 4th, 1954.
Beautiful memories are all we have left,
Of her we loved and will never forget;
Her loving smile and happy face,
A broken link we can never replace.
Sad was the parting no one can tell,
So sudden on us the sorrow fell;
Memories are treasures no one can steal,
Death leaves a heartache nothing can heal.
Only those who have lost are able to tell,
The pain in our hearts of not saying farewell.
—Sadly missed by mother, dad, sisters and brothers.

EMPEY. — In loving memory of a dear sister, Iva Empey, who passed away December 4th, 1954.
One year has passed since that sad day,
The one we loved was called away;
God took her home, it was His will,
But in our hearts she liveth still.
—Always remembered by brother Art and Betty Empey.

HARRISON. — In memory of a dear friend, Gisele, who was killed December 4th, 1954.
What would I give to clasp her hand,
Her happy face to see;
To hear her voice and see her smile,
That meant so much to me.
—Ever remembered by Pearl.

STORMS. — In fond memory of a dear husband and father, William Storms, who passed away December 3rd, 1953.
A silent thought, a secret tear,
Keeps his memory ever dear;
Time takes away the edge of grief,
But memory turns back every leaf.
—Lovingly remembered by wife Alice and son Bob.

STORMS. — In loving memory of our father, William Storms, who passed away December 3rd, 1953.
Gone is the face we loved so dear,
Silent is the voice we loved to hear;
Too far away for sight or speech,
But not too far for thought to reach.
Sweet to remember him who once was here,
And who, though absent, is just as dear.
—Ever remembered by son Bill and daughter Marjorie and families.

CARDS OF THANKS

My family and I wish to thank all the friends and neighbors for their many kind expressions of sympathy during this time of our bereavement; also Dr. McDonald.
—Mrs. Robert Rogers.

FLOOR SANDING AND FINISHING
GLEN ELLIOT
186 Dufferin Ave. WO 2-3000

GRANT FUNERAL HOME
68 North Front Street
BELLEVILLE —— ONTARIO
DIAL WO 8-9119

ANNOUNCEMENT
Cecile Martin
wishes to announce
the opening of
an office
for the practise of
Electrolysis
at
146 McDonald Ave.
Belleville
Phone WO 8-8451

SEE US FOR YOUR PHOTOGRAPHIC Christmas Gifts

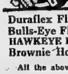

KODAK and BROWNIE CAMERAS
KODAK Still AND Movie FILMS
ACCESSORIES

Duraflex Flash Outfits	$27.00
Bulls-Eye Flash Outfits	21.95
HAWKEYE FLASH OUTFITS	16.45
Brownie Holiday Flash Outfits	11.45

All the above contain Camera, Two Films, Flash Holder, Flash Bulbs and Batteries

DOLAN THE DRUGGIST
DIAL WO 2-3406 MOTOR DELIVERY

For Parents Only

Hurting Others

By NANCY CLEAVER

Have you ever gone to the window to see how your junior and his small neighbor Tommy are playing together in the sand pile, just in time to see Junior lift his little shovel and give the unsuspecting Tommy a vigorous bat over the head? What have you done about it?

A mother is usually annoyed and dismayed when she sees her child hurt another child. Her usual reaction is to rush to the scene of action, comfort the sobbing victim, and scold her youngster for his cruel behavior. Her son certainly must not grow up to be a little savage!

Perhaps he didn't realize that he was inflicting much pain to Tommy. Junior may have been experimenting. He wanted to see what Tommy would do if he gave him a wallop. Or Tommy may have been in his way. Junior had told him a couple of times to get out of the road of the tunnel he was digging. Tommy had acted as if he didn't hear. So this was Junior's method of making Tommy, who was smaller than him, do as he was told.

Mother may find the weeping Tommy insists on going home to mother. She will do well to take her Junior indoors, remove his shovel from him, and tell him firmly, "You cannot hurt Tommy. Mother will put your shovel away until you can play with it in the sand and not hit another child over the head!"

ONE WAY TO CURE

Likely Junior will learn this lesson that he cannot harm others without severe punishment. Some parents think that if their child shows his hostility to another by hitting, or worse still, by pulling hair, or kicking or biting or scratching, that they will cure him by treating him in the same way. A mother may boast, "I made him know what it feels like—and then I stood over him and forced him to apologize". This strong-arm method may seem to work, but it doesn't remove the cause of the child's behaviour.

Why has he hurt his companion? Children have reasons for their reactions. It is natural for a mother to want to excuse her youngster. If, as she sooths the hurt child she says of her own boy, "Junior didn't know he was going to hurt you so much!" or "I guess Junior is getting too tired and that's why he gave you a bang. It is time he came indoors and had a little rest before his meal."

It is true that a very young child may hurt another unintentionally. Junior may be so absorbed in having his turn to go whizzing down a slide that he never stops to consider that he may land on Ann. She is rather slow-moving and is still sitting on the ground at the bottom of the slide right in his way. If she gets knocked over and bruised, Junior just figures it is her fault. She should have gotten out of the road.

SUPERVISION NEEDED

This kind of hurting is an accident. But the slide for small children must be supervised until Junior learns that he cannot take his turn until the way is clear. Mother may try to impress on him that he must take care in his play not to hurt another child. Responsibility for another's safety rests rather lightly on the shoulders of a member of the "Small Fry"!

But it is quite possible he knew what he was doing. If a child often hurts another child, and seems to get pleasure in this anti-social action, then the mother is indeed concerned. She can do a lot indirectly to give sufficient supervision, that the aggressive hurting action is avoided. When Junior is annoyed at Tommy's refusal to move, mother can give an "assist" in carrying out this reasonable request, or she may divert the children's attention by suggesting another play activity.

Perhaps Junior is bursting with energy and needs more physical outlets for his aggressiveness. If he is occupied with climbing equipment, a swing, a big ball to kick or pounding board, he is not so likely to be pushing his chums around hurting them. Satisfaction in these activities may prevent him from indulging in getting his fun out of hurting others.

No parent wants his child to grow into a sadistic adult who gets pleasure in making others squirm. Grown-ups do not clout another over the head. But by the weapons of ridicule and sarcasm, they do reveal inner hostility and the desire to harm another. Be sure you save your child from forming the habit of inflicting pain on another and and getting a kick out of it!

Tuberculosis is preventable—but 30 new cases appear daily in Canada.

Stories of Famous Hymns

by HORACE B. POWELL

I'LL PRAISE MY MAKER WHILE I'VE BREATH

I'll praise my Maker while I've breath,
And when my voice is lost in death,
Days of praise shall ne'er be past,
While life and thought and being last.
Praise shall employ my nobler powers,
Or immortality endures.

Happy the man whose hopes reply
On Israel's God; he made the sky
And earth and seas, with all their train;
His truth forever stands secure;
He saves the oppressed, he feeds the poor,
And none shall find his promise vain.

The Lord pours eyesight on the blind;
The Lord supports the fainting mind;
He sends the laboring conscience peace;
He helps the stranger in distress,
The widow and the fatherless,
And grants the prisoner sweet release.

I'll praise him while he lends me breath,
And when my voice is lost in death,
Praise shall employ my nobler powers;
My days of praise shall ne'er be past,
While life and thought and being last,
Or immortality endures.

The one hundred forty - sixth Psalm is a clarion call to praise God.

The psalmist, for his own part, promises that "while I live will I praise the Lord: I will sing praises unto my God while I have my being".

Dr. Issaac Watts has put the Bible words into song in his verses, cited above. When he published his hymn in 1719 he gave it the title, "Praise To God For His Goodness And Truth". Seventeen years later, the song was carried from England to America by John Wesley, founder of Methodism, when he and his brother, Charles, crossed the Atlantic for a missionary crusade.

John Wesley loved Watts' hymn of praise all his life. It is said that he asked that it be sung one February night in 1791 just before he preached his last sermon at the City Road Chapel in London. Less than a week later he was stricken with the illness from which he never rallied and shortly before his death he amazed his family and friends by singing the entire first verse of the song. Later, he tried to sing it again, but could only give expression to the first two words, "I'll Praise". He repeated these over and over just before he slipped away into the glory land.

A Lift For Living

Keeping Spiritual Balance

By DR. RALPH W. SOCKMAN

The late Reverend "Dick" Sheppard, so long the beloved minister of Saint Martins-in-the-Field, London, said that he never bet on a horse race but once. And that occasion was just after he had talked with a sulphuric old lady, who so ranted against the evils of gambling that in reaction he went at once to the race track and placed his bet.

Doctor Sheppard went on to say that if we wish to win youth to Christian ideals, we ought to recall the words which he read on some English match boxes. The words are these, "Rub lightly"

I think we all see his point. Sometimes, even in trying to improve people, when we "rub it in" too hard, we rub it out. We can so push our zeal in a good cause that we become fanatics or zealots and spoil our influence. Almost any virtue when carried to extremes verges toward a vice.

Prudence, for example, is a virtue most valuable in keeping us from recklessness, but prudence can be carried to the point of timidity, even paralysis.

Amiability is a charming virtue in helping us get along tactfully with others, but a person can be so amiable as to be weak and pliable

REAL THRIFT

Thrift is a virtue certainly needed in our time when there is a popular tendency to let the government take care of our future "rainy days." Yet thrift can be pushed to the point of niggardliness, meanness and avarice. 'A bird in the hand is worth two in the bush" is a good proverb; but if we got all the birds in our hands there would be singing in the bushes.

Such thoughts help us to understand why the Second Epistl e of Peter counsels us, 'Add to knowledge, temperance."

When we hear the word 'temperance" we think first of all of restraint, of holding ourselves in. We are born into this world as little bundles of desires. These desires reach out in all directions, and if we proceed on the principle of doing just what comes naturally, we grow like a wild bush, irregular and unkept. The temperate person is one whose life is trained an pruned into shapeliness and fruitage.

IMPERIOUS TYRANTS

The body, as given to us by our Creator, is normally a beautiful instrument. Look at the athletic young fellow using his body with such admirable and carefree grace. But if we pamper our bodies, give them their fill in any direction, they become imperious tyrants and we become their slaves.

The appetites awake in us before our reason does. Hence it is natural that the Ten Commandments should be so largely "Thou shalt nots." Self-control begins with self-restraint.

But keeping our balance requires more than negative restraints. A balanced personality is not a mere middle-of-the-roader. Consider the Perfect Man of Nazareth, whose birthday we are approaching.

Jesus loved the quiet hours alone, yet He was no recluse. His was a Master mind, yet He loved to talk with little children. He was "a man of sorrows and acquainted with grief," yet he was also a giver of good cheer. He was so indifferent to money that His biographers ignore the subject of His possessions, yet He never appeared poverty-stricken.

There was such balance about Jesus that while He gave His life for the world, He never lost His head.

ESSENTIAL ELEMENTS

Balance is one of the essential elements which make for the mastery of living. How much we need and admire persons who can keep their balance, who are not bowled over by the sudden tackle of temptation or swept off their feet by the gusts of novelty and surprise; balanced persons who can see both sides of a question sufficiently to do justice to each and yet not straddle the issue, thereby doing good to neither; balanced persons who can laugh at themsleves without becoming laughable and be serious without being sombre; healthy balanced persons who can play without becoming victims of their pleasures and can work hard without becoming slaves to their jobs.

How gracefully the rider of a bicycle keeps his balance as he speeds along the street or swings around a corner. But did you ever try to balance yourself on a bicycle standing still?

Two simple suggestions for keeping our balance in these excitable times: Keep going steadily toward a great purpose, and keep your head.

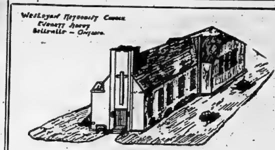

WESLEYAN METHODIST CHURCH
Corner Everett and Henry Sts.
REV. JAMES S. A. SPEARMAN, Minister
10.00 a.m. Church School
11.00 a.m.—"The Secret of Victorious Living"
7.30 p.m.—"The Cure for Troubled Minds"
9.30 p.m.—Sunday Sanctuary C.J.B.Q.
Mon. 8.00 p.m.—Young People's Wed. 8.00 p.m. Prayer Service

VICTORIA AVE. BAPTIST CHURCH
REV. L. K. DANIEL, B.A., B.D. Minister
Dorothy R. Reilly, Choir Director
Wm. J. Connor, M.A. Organist
SUNDAY, DECEMBER 4th
9.50 a.m.—SUNDAY SCHOOL
11.00 a.m.—"The Back of God"
7.30 p.m.—"Perennial Youth"
Monday 8.00 p.m.—Young People's
FAIRWAY AVENUE
(Parkwood Heights)
9.45 a.m. Sunday School

— 7.00 p.m. —
"The Street Called Straight"
Illustrated by Colored Slides
Taken on the recent tour by W. E. Belch of the Holy Land
9.30 a.m. and 3.00 p.m. — Sunday Schools
11.00 a.m.—Worship Service
2.00 p.m.—Gospel Bells — CJBQ
—WEEK NIGHT SERVICES—
Monday 7.00 p.m.—Happy Hour for all Boys and Girls
Tuesday 8.00 p.m.—Young People's
Thursday 8.00 p.m.—Prayer and Bible Study
Subject: "Israel's Future Blessing"
BETHEL HALL
(Corner of Church and Station St.)

THE SALVATION ARMY
256 PINNACLE ST.
SR. CAPTAIN and MRS. R. MARKS
"Make the Army Your Church Home"
SUNDAY, DECEMBER 4th
10.15 a.m.—DIRECTORY CLASSES
Services at 11.00 a.m. and 7.00 p.m.
Conducted by Major L. Jennings
2.00 p.m.—Sunday School Classes for All Ages at the Citadel and Station St. Branch
Hear "This Is My Story" over CJBQ, 10.00 p.m. Sunday.

The Christian and Missionary Alliance
Corner West Moira and Coleman Sts.
Rev. Eric Strain, Minister
10.00 a.m.—SUNDAY SCHOOL
11.00 a.m.—MORNING WORSHIP
7.30 p.m.—EVANGELISTIC

PENTECOSTAL ASSEMBLIES OF CANADA
Sunday School—10.00 a.m.
Morning Worship—11.00 a.m.
Mrs. Laurie Price
Broadcast C.J.B.Q.—5.00 p.m.
Evangelistic Service—7.30 p.m.
Evangelist Harold J Williamson
Hear . . . David and Dorothy Minor
Special music on trumpet and piano
They are outstanding—your soul will be thrilled
Tuesday 8.00 p.m.—Bible Study
Friday 8.00 p.m.—Young Peoples
"ALL ARE WELCOME"

FIRST PENTECOSTAL CHURCH
54 North Front St.
10.00 a.m.—SUNDAY SCHOOL
11.00 a.m.—MORNING WORSHIP
7.30 p.m.—EVANGELISTIC SERVICE
Tuesday 8.00 p.m.—Bible Study
Thursday 8.00 p.m. — Young People's
"The End of Your Search for a Friendly Church"
Rev. A. L. Ellis, Pastor

STANDARD CHURCH
HOLINESS CHURCH
Coleman St. Near Footbridge — Rev. F. E. Dunning—Dial WO 3-4123
9.45 a.m.—SABBATH SCHOOL
YOUTH RALLY
11.00 a.m. - 2.30 p.m. - 7.00 p.m.
Speaker: REV. R WALSH OF BROCKVILLE
Special Music: BROWN SISTERS OF BROCKVILLE
Thursday 8.00 p.m.—Prayer and Praise
Saturday 8.00 p.m. Film Show
"SHELTER IN THE CUMBERLANDS"
ALL ARE WELCOME

ST. MARK'S LUTHERAN CHURCH
SERVICE SUNDAY SCHOOL 7.30 p.m.
270½ FRONT ST.
MINISTER
Rev. H. N. Lossing, B.A.

CHRISTIAN SCIENCE SOCIETY
MASONIC TEMPLE — 133 FOSTER AVENUE
Subject: GOD THE ONLY CAUSE AND CREATOR
Sunday Service — 11: a.m. — Sunday School — 11.00 a.m.
Testimonial Meeting Fourth Wednesday of Each Month at 8 p.m.
THE PUBLIC IS CORDIALLY INVITED TO ATTEND THESE SERVICES

The United Church of Canada
RT. REV. GEORGE DORIN, D.D. Moderator of the General Council
Rev. D. H. Woodhouse B.A., Arnprior, Ont. President Bay of Quinte Conference
Mr. W. E. Tummon, R.R. 1, Foxboro, Ontario, Chairman Belleville Presbytery

BRIDGE ST. UNITED CHURCH
REV. H. M. DAVIS, B.A., Minister — S. ALEC GORDON, Director of Music
SUNDAY, DECEMBER 4th
CHURCH SCHOOL
9.45 a.m.—Junior, Intermediate and Senior.
11.00 a.m.—Nursery, Beginners and Primary
11.00 a.m.—"Obstructions to the Wide Horizon's Grander View."
7.00 p.m.—Is the Sermon On The Mount Practical?
All are cordially invited.

TABERNACLE UNITED CHURCH
CHURCH ST. ONE BLOCK NORTH OF VICTORIA AVE.
THE FRIENDLY CHURCH WELCOMES YOU
Rev. Ray. A. Rowley, B.A., Minister — The Manse 179 Bleecker Avenue Dial WO 3-4318
Vivienne Fowler, L.R.S.M. (London), Organist and Choir Director
SUNDAY, DECEMBER 4th
11.00 a.m.—"The Meaning of Baptism" Sacrament of Infant Baptism.
7.00 p.m.—"Men of Nazareth"
CHURCH SCHOOL
9.45 a.m.—Junior, Intermediate and Seniors
11.00 a.m.—Nursery, Primary and Beginners

HOLLOWAY ST. UNITED CHURCH
Corner DUNBAR and HOLLOWAY STREETS
THE FAMILY CHURCH
REV. SIDNEY E. LARMAN, B. TH., Minister
MR. CLIFFORD TEMPLER, A.T.C.M. L-Music (McGill) Minister-in-Music
SUNDAY, DECEMBER 4th
CHURCH SCHOOL
9.45 a.m.—Junior, Intermediate and Senior
11.00 a.m.—Nursery, Primary and Beginners
11.00 a.m.—"The Big Story".
11.30 a.m.—THE JUNIOR CONGREGATION.
7.00 p.m.—"Prejudice and Its Cure"
"If you do not feel as close to God as you once did, make no mistake about which one of you has moved"

College Hill United Church
9.45 a.m. CHURCH SERVICE
11.00 a.m. SUNDAY SCHOOL
BRUCE BESLEY, Student Minister

EASTMINSTER UNITED CHURCH
CONSTITUTION SUNDAY
Service to be held at 2.00 p.m., Masonic Temple, Foster Ave., Belleville Presbytery in charge
Special Speaker: "THE VERY REV. GEORGE C. PIDGEON, D.D. of Toronto
All are Cordially Invited

The Anglican Church of Canada
SECOND SUNDAY IN ADVENT

CHRIST CHURCH
CORNER COLEMAN & CATHERINE STS.
Archdeacon the Ven. J. B. Creeggan B.A., Rector — Rev. Everett P. Smith Assistant
8.00 a.m.—Holy Communion
9.00 a.m.—Holy Communion
9.30 a.m.—Holy Communion at St. George's
11.00 a.m.—Holy Communion and Nursery
4.00 p.m.—Holy Baptism
7.00 p.m.—Evensong
Wednesday, 10.15 a.m.—Holy Communion
SUNDAY SCHOOLS
9.30 a.m. Main School — 11.00 a.m. Beginners
2.30 p.m. St. George's

ST. THOMAS' CHURCH
CORNER OF CHURCH & BRIDGE STREETS
REV. CANON A. S. McCONNELL, M.B.E., L.Th., Rector
8.00 a.m. Holy Communion —
11.00 a.m.—Choral Eucharist
Nursery
4.00 p.m. Holy Baptism — 7.00 p.m. Evensong
All Departments of Sunday School at 9.45 a.m.
Services at St. Paul's Mission
Tuesday Night 7.30 p.m.
Wednesday—Holy Communion—St. Agnes Chapel

ST. MARGARET'S ON-THE-HILL
Oriole Park Avenue
Rev. L. Arthur Pipe, S. Th., Rector
8.30 a.m. Holy Communion — 9.30 a.m. Sunday School
11.00 a.m.—Holy Communion
9.30 a.m. Point Anne — 7.30 p.m. Shannonville

ST. ANDREW'S PRESBYTERIAN CHURCH

CORNER
CHURCH STREET and VICTORIA AVE.
Rev. R. D. MacLEAN B.A., B.D.
Organist, Mr. Egerton Boyce
SERVICES OF WORSHIP, SUNDAY, DEC. 4th
11.00 a.m.—MORNING WORSHIP
"SOLD OUT TO SATAN"
7.00 p.m.—EVENING WORSHIP
"THE POWER OF BELIEF"
Church School at 10 a.m. and 11 a.m. Nursery at 11 a.m. for younger children of parents who are attending morning worship.
A CORDIAL WELCOME TO ALL

THE ONTARIO INTELLIGENCER
Ontario Established 1841 — Intelligencer 1837
Published Daily by
THE ONTARIO INTELLIGENCER LIMITED
Belleville, Ontario, Canada
Subscription rates:
By carrier in Belleville: 35 cents per week
By mail in Canada: $9.00 per year; $4.75 for 6 months; $2.50 for 3 months
By mail to U.S.A.: $9.50 per year
Member of The Canadian Daily Newspaper Association; Member of The Canadian Press; Member of the Audit Bureau of Circulation.

DIVIDENDS DEMANDED

That low rumbling sound heard in the west the other day was no unseasonable thunder. It was Bible Bill Aberhart rolling around in his grave.

Reason for the uneasiness of Alberta's first Social Credit premier is a statement by Provincial Treasurer E. W. Hinman, who is supposed to be within the folds of the prophet's mantle which Premier Aberhart dropped around the shoulders of his protege, E. C. Manning, the present premier of the province.

In the days when Mr. Aberhart was preaching his Social Credit gospel, when Alberta's chief claim to fame were the Rockies and wheat, he used to talk quite freely about a $25 monthly social dividend for all. This, according to the theories of Major Douglas, father of Social Credit, was not merely possible under a Social Credit regime, but necessary, the essential device by means of which the people would have sufficient purchasing power to acquire the goods which they produced. For it was Major Douglas' belief that the real cause for the depression, which then gripped not merely Alberta but most of the world, was the inability of people to consume all they produced, an inability caused solely by financial, rather than physical, problems.

In the interval Alberta, having struck oil, has managed to act almost like a land in which Social Credit theories were working, with high expenditures and low taxes.

Now, however, the rank and file members of the province's Social Credit party have urged the government to pay Alberta residents "individual participation dividends" instead of increasing grants to municipalities.

Provincial treasurer Hinman has replied that funds for payments could come only through taxes, borrowing or revenue from natural resources.

Of course he added that these limitations only applied until Social Credit monetary policies were introduced. Whether this would appease Mr. Aberhart's ghost may be questionable. In the days when he was converting Albertans to Social Credit he did not hint that introduction of his policies would take so long.

Perhaps, though, he would just blame the delay on the Federal Government, the courts, the banks, the ——

By why go on?

DEFICIT FINANCING

The Vancouver and District Trades and Labor Council has urged the employment of Federal tax cuts and deficit financing as a means of achieving full employment and tripling Canada's national production by 1975.

Hon. W. E. Harris, minister of finance, utilized "deficit financing" in his first budget last spring. Whether or not the employment of this device was the reason for the upswing in business activity may be questionable, but certainly such an upswing has occurred. "Nearly all the accepted indications of economic activity in Canada continue to show an upward movement and point toward a strong position in the months ahead," says the Canadian Bank of Commerce in the current issue of its "Commercial Letter."

The Vancouver Labor Council, however, is certainly right in saying that its proposals will meet bitter opposition. The Council's stress on the desirability of raising Canada's national production is to be admired and, if deficit financing were certain to achieve the results it predicts, a twenty-year gamble might almost be worth the risk. Accurate prophecy, however, has never been one of the strong fortes of economists, although their views generally differ so widely that some of them can hardly help but be right. Until such a time, however, as somebody devises a workable yardstick to measure the prophetic powers of whichever economist chances to be speaking, there will be some of us who will continue to feel that in prosperous times a man ought to spend less than he makes, rather than more. And these are prosperous times.

A return to the earlier policy of reducing the size of the national debt would appear to many to be in order. Otherwise, we may face a period when deficit financing is not only unquestionably desirable but unavoidable, but a large national debt makes it more difficult or even dangerous, than might have been the case.

PEACOCK CLOTHES FOR MEN

Amid the clamor of steel-making and in feeling Winter's thrust, this item from Paris has an air of unreality. At any rate it's out of our world, telling about peacock clothes for men.

A fashion show was staged by the French Master Tailor's Federation, with male models wearing beige dinner jackets and bottle green suits, amid a troupe of ballet dancers pirouetting in blue tights. The federation hired a theatre to present its ideas of what the well-dressed Frenchman should wear in 1956.

If Frenchmen want to dress in gee-gaws let them, but one doubts that many of them will. Opera stuff doesn't go with modern industry, but if the French want to revive the Three Musketeers it is a good show. (Sydney Post Record.)

JUST FOLKS
(Copyright 1955, Edgar A. Guest)
By EDGAR A. GUEST

FELLOWSHIP

The earth is warmed by the kindly sun,
But lives are warmed by the deeds of men,
And their words of praise when our best we've done,
And the parting wish that we'll meet again.
The clouds may blanket the sky with gray
And the earth grow chill as the rain descends,
But he shall keep smiling along his way
Whose heart is warmed by the love of friends.

It's the glad "hello" and the handclasp true,
The smile of joy on a friendly face
That means contentment for me and you
And makes of earth a happy place.

It isn't the gold that we strive to earn,
Nor the fame we struggle so long to win,
For these are glories we'd quickly spurn
If never a kind heart took us in.

The poorest man on this earth is he
Who has bartered his friendships for selfish gain,
Who has sought advantage by trickery
And seeks for a welcoming smile in vain.
For the earth is warmed by the kindly sun,
But lives are warmed by a higher plan,
And he shall be glad when his work is done
Who has kept the faith with his fellow man.

OFF THE RECORD By Ed Reed

LOOKING BACKWARDS
GLEANINGS FROM OUR FYLES OF BYGONE YEARS

20 YEARS AGO
December 3, 1935

The municipal elections were held here yesterday and in a four cornered contest for the office of mayor, Harry Hill, a member of last year's council and chairman of the fire committee during five years, was elected mayor with a majority of 261 votes over his nearest competitor, Ald. William Harvey. The mayor-elect received a total of 1527 votes and Ald. Harvey who was in the lead for some time when the returns were coming in, received a total of 1266 votes. The other contestants for the office of mayor were ex. Ald. Woodley, who received 735 votes and ex. Ald. R. P. White, who received 607 votes.

For the office of alderman, R. D. Arnott led the polls as he did in his initial election to the council last year; he received a total of 2463 votes; next came the following elected in the order given: Harold Armstrong, 2191; Glencoe Thompson 1729; T. Y. Wills 1602; J. W. Barlow 1389; Benjamin Safe 1273; Thomas Cushing 1266; Harold D. Bateman 1211; Laurie Lewis 1203; Frank Domenico 1193; C. R. Clapp 1072; J. Cliff Baragar 1027; B. F. Jennings 1015. Following are the defeated candidates and the votes they received: W. R. McCreary 981; E. J. Logan 922; C. E. Argue 768; E. J. Baldree 765; Isaac Stephenson 707; W. Donahue 612; Leo. Bellinger 599. Daylight saving by-law was defeated by 56, the vote being, for 1992 and against 2048. For school trustees R. L. Brown was elected in Murney Ward, he received 532 votes and his opponent Mr. Davidson received 346 votes. In Bleecker Ward there were three candidates and the vote was as follows: Burley 150, Henderson 143 and Hall 116, giving Mr. Burley the election on a small majority.

30 YEARS AGO
December 3, 1925

Mount Pleasant Road, which runs off Alexander Street, is to be closed to traffic from Great St. James Street to the top of the hill. The roadway, which was kept in fair condition at one time, was a favorite hill some time ago for the boys and girls to sleigh ride on their individual sleds or on bob-sleighs. In bicycle meets here years ago the hill was used in contests by riders on the high wheels. It was quite some climb.

Mr. Henry Wilton of Kingston was in town today.

Mr. Hillis Fowlie of Franklin, N. J., is here on a visit to his parents at their home on Charles Street.

Mr. Ed. A. Thomas is in Toronto and will remain there until tomorrow in order to attend the annual meeting of the Ontario Hockey Association. It is likely that the Belleville Club will act on its franchise and put a team in the intermediate series. There are some real good players in town and a fast team can be got together which will be a credit to the city. Players like Whalen, Boland, Goyer, Weir, Hagerman, Hibbard, Green and others are eligible to play and they are ready to uphold the prestige of the Belleville Hockey Club.

Mr. and Mrs. W. H. Goodwin of Montreal are the guests of Mr. and Mrs. Harry W. Ackerman, Ann Street.

40 YEARS AGO
December 3, 1915

Mr. C. W. Thompson and Mr. W. C. Farley have been re-appointed auditors for the County of Hastings. Mr. T. Montgomery of Rawdon township, has been appointed an officer to certify to accounts presented by the district representatives of agriculture.

The Hastings County Council has made a grant of $1900.00 to the 80th. Battalion which is in winter quarters here.

The Misses McHugh of New York City are visiting relatives here.

Prof. S. E. de Champ of Toronto University addressed the members of the Women's Canadian Club last evening in the auditorium at the high school.

From our file copy at this time in 1895: Police Magistrate J. J. B. Flint's favorite old dog Peter was killed by a trolley car on Front Street this morning.

We used to have excellent plays with first class actors at the opera house here some years ago according to the following from our file copy at this time in 1895: "Lewis Morrison and his excellent company will be the attraction at the Carman Opera House on the evening of December 16 in "Yorick's Love".

50 YEARS AGO
December 3, 1905

The help the hospital fund is growing rapidly.

At a meeting which was held at Hotel Quinte a curling club was formed with the following officers: patrons, Thomas Ritchie and Col. S. S. Lazier; president, Malcolm Wright; vice president, Arthur E. Lewis; secretary-treasurer, Joseph D. Clarke; committee of management, J. F. Wills (chairman), Dr. Perry G. Goldsmith, Arthur McGie, Frank Dolan and Fred Quick. The annual fee was set at $5.

A heavy blast was set off on Bridge Street east and the concussion had the effect of breaking a large plate glass window in the front of Charles Clapp's confectionery store. The damage was paid for by the company doing the work which required the blasting.

Strength for The Day
DR. EARL L. DOUGLASS

GREATEST USE OF GIFTS

Some of the most famous bells have been made out of old discarded cannon. The scourge of war would pass over a region and here and there would be abandoned and broken cannon And at last the cannon would find their way to the bell-maker's foundry and be melted and be recast as bells. The same iron constituted an instrument of death in one generation and in the next generation cried joyfully to the countryside to come and worship and hear the good news of Gord's grace.

Things are not good or bad in themselves so much as they are good and bad in their use. Every power given us can be enlisted in the service of God, and every power of body, mind, and soul can be handed over to the service of the devil. Beauty leads some people into unhappiness; it puts some women at the center of a happy home and it leads others into lives of sin. Money makes some men benefactors and other men ravening wolves. Physical strength leads some men to humane service and other men to violence.

It is the use we make of what we have that really counts. The difference in men is not so much the difference in gifts but the difference in the use they make of whatever gift they happen to have be these great or small. And in a world presided over by a sovereign and loving God, the greatest use we can make of gifts is in his service.

Not Enough Dough
(Brantford Expositor)

Complaining, and with justice, of the monotonous similarity of much suburban building, a woman says houses look as if they had been cut out with a cookie cutter. On the thin excuse by speculative builders that there isn't enough dough for any other kind.

No Happiness In Being Idle
(Hamilton Spectator)

It's uncommonly hard on the wives — South African wives, that is.

Here they are held up as a horrible example of what idleness does to people and they are at once open to long distance pontificating by editorial moralizers (like ourselves) without having too good a chance of pushing in the last word.

A band of psychologists, doctors and marriage counsellors in Johannesburg ganged up on them not long ago, and here is what they came up with:

The South African wife has all the material things that go to make a woman happy, yet she is the "most nagging, henpecking, dissatisfied wife in the world."

The reason (Oh traitors!) is . . . idleness; not enouh to do. The South African wife, or the ubiquitous "average" wife down there, lives in a joyless climate of money, labor-saving devices and two or more native servants. "She quickly becomes bored and miserable. . . . The husband is greeted by a nagging wife after a day of nervous strain, and the tension gradually breaks him down."

Funny, or is it? We are so clever in this part of the world and in this age, that we know the absolute ideal in life is the maximum time of no-work for us. Leisure, which few know how to use, is the goal of those who know only how to abuse it.

The Romans, who said in effect you can't rest when you have nothing to do, were a lot closer to the disagreeable yet unanswerable truth than the apostles of idleness for the sake of idleness— the social experts who contend that because it was bad (as it was) for people to have to work ten hours a day, it will be absolutely wonderful some years hence when they only have to work one.

Now as our population gets older and older, with people having actually now to be tutored in what to do with their spare time when they reach 65, we are faced with statistical warning finger that the only way countless people can rest is to take a "tranquilizing" pill or a sleeper — this when "security" is a fetish.

Why?

Some of the old-timers had a word for it. "Absence of occupation is not rest," wrote Cowper, "a mind quite vacant is a mind distressed." Steele pinched at the "insupportable labor of doing nothing," and Chesterfield snorted that "idleness is the refuge of weak minds, and the holiday of fools." There are worse recipes or relaxation than that of Shakespeare's humble peasant who went to rest, "cramm'd with distressful bread."

In our wonderful wisdom we are heading for a vast vacuum of spare time without the slightest idea of what we are going to do with it, except look at Gleason or Hope on TV and watch football games. This is the ingenious North American quest for happiness, while wretched levels of European ignorance still stick (in many backward regions) to the belief that happiness is the most tantalizing and exclusive of all elixirs and that the only sure way not to find it is by looking, rather than working for it.

Wants Films Without Love
(Ottawa Citizen)

Only a close student of the movies could produce a statistical record showing just what proportion of feature-length films depends wholly or mainly on "love interest." At a guess, it would be around 95 percent. Those fascinating excerpts from old-time films in the weekly television feature, "Movie Museum", indicate that such has been the pattern from the earliest days of the industry. Even that strong and silent outdoorsman, William S. Hart, whose main interest is obviously in his horse, is found paying respectful attention to a lady.

It is demonstrable, of course, that all the world loves a lover, and has done so long before the dawn of the movie age. Yet the world is not exclusively occupied with romance, whether in its tender or more robust forms as depicted on the screen. It is not possible to hold the attention of an adult audience with a picture of an hour or more in length that does not introduce love even as a by-product? Mr. Disney has shown it is possible in his remarkable series of real life natural history films, (for the courtships of his central characters have little relationship to the endless variations on the boy-meets-girl theme). And of ccurse there is the account of the ascent of Everest.

One of the most striking of human dramas without a love interest yet put on celluloid has been exhibited periodically since it was made seven or eight years ago. This is "The Treasure of the Sierra Madre", with Humphrey Boart and the late Walter Huston, and directed by John Huston. It is a tale of adventure — much of it violent — in Mexico, and of the effect gold has on men's characters. The man who most closely resembles conventional ideas of a handsome and high-minded young hero (not Mr. Bogart) casts the deciding vote in favor of killing a stranger who discovers the three partners' mountain diggings. In the end, he gold acquired by blood and hardship goes back to the earth from which it came.

Perhaps movie goers would welcome more films undedicated to love. Nor need these necessarily be adventure stories in the strictly physical sense.

Letter to the Editor

Defends City Grant To Albert College

Editor,
Ontario Intelligencer:

It is not often I break into print, but when some of the aspiring, evidently uninformed aldermen attack the grant made to Albert College by the Council of 1955, I feel I should give the citizens of Belleville some of the facts. Albert College has been an educational institution in Belleville for nearly 100 years, and many of the graduates have served with distinction in many parts of the world, and at present it has pupils from many countries outside Canada.

Old Albert served Belleville for nearly 75 years with a large attendance of pupils. When it was partially burned, and became unsuitable for further occupancy, it became necessary to erect new buildings.

In order to prevent the college being moved to Toronto, the late Mr. R. J. Graham and myself each gave $50,000 to keep the college in Belleville. You now have buildings worth about one and one-quarter million dollars, most of the capital for which was provided outside the city of Belleville. It appears to me it was good business on the part of 1955 council to grant $25,000 towards extra required buildings, when it means bringing in outside capital of about $250,000, to accommodate more pupils, each of whom will bring into Belleville about $1,000 a year for as long as the college lasts.

In 1954-55 Albert had about 35 day pupils, which the Board of Education of Belleville would have had to make provision for, if they did not go to Albert, thus relieving the taxpayers of more than the city grant.

Re Parking By-law—The city of Lakeland, Fla., where I spend some time each year, bought a block close to the business section for a parking lot, which when completed cost $250,000, with space for 108 cars.

This was so satisfactory, that when I was there the past winter, they talked of doubling the capacity.

H. W. Ackerman.

Is Pompeii Doomed Again?
(New York Times)

At 1 o'clock on the afternoon of Aug. 24, 79 A. D. Pliny the Younger saw something on the horizon near Naples that would have seemed familiar to us in this atomic age. Writing later to Tacitus, he said, "I cannot give you a more exact description of its figure than by comparing it to that of a pine tree, for it shot up a great height in the form of a tall trunk, which spread at the top into a sort of branches." It was he first great eruption of Vesuvius that destroyed Pompeii ad Herculaneum.

Pompeii remained buried in a deep blanket of dust and ashes until modern times, and it is far from uncovered completely even today. Yet it is much the most famous of all the ruins of the ancient world. And now our correspondent, Arnaldo Cortesi, tells us that the ruins are in danger of disintegation and that Prof. Amedeo Maiuri, who has been in charge of the excavations since 1924, is founding an "International Association of the Friends of Pompeii" to save them.

Professor Maiuri's name has become almost synonymous with that of Pompeii for a generation. The most bitter moment in his life was when American planes bombed Pompeii, believing there were German troops in the ruins, during the Italian campaign of World War II. The chief casualty was Dr. Maiuri, himself, who was wounded in the leg and awaited the American liberating troops in Naples with volcanic fire in his eyes.

It would be a small measure of justice for Americans now to be generous in their response to Professor Maiuri's appeal. How would the American tourist in Italy feel if he could not look forward to a visit to the ruins of Pompeii? Professor Maiuri has made them come to life. The stately mansions of the rich, the humble dwellings of the artisans, the inns, the public baths, the wineshops, the temples, the forum, the fine amphitheatre — through them we learn better than anywhere else how the ancient Romans lived.

It would be a sad irony of history if these fascinating ruins, having been brought from oblivion into the light of day, should now crumble into dust, and again — this time irreparably — be consigned to oblivion. There must not be "The Last Days of Pompeii."

Personal Health Talks
By DR. WM. BRADY

How To Flatten A Nail

When I was a kid in Canandaigua you flattened nails, coins etc. by putting them on the rail and letting engine or train run over them.

It is not so easy to flatten a nail on your toe. That takes several weeks.

But why should any one want to flatten a toe nail? To prevent it from growing in.

An ingrowing nail becomes excessively curved before it becomes painful, the edges, especially the inner edge, curving down and under so that it presses upon and actually cuts into the soft tissue as it grows.

To flatten such a nail, rub a small block of lavastone (a coarse pumice) across top middle surface until nail is considerably thinner. This redirects growth so that the nail flattens out and pressure from the undergrowing edge is relieved. Some one kindly sent me some lavastone, which I used with satisfaction, but inquiries directed to the firm that marketed it brought no reply, so I don't know whether it is now available.

If shoes always provided enough room for five toes ingrown nail would occur rarely if at all. Without any statistics on the subject I'm nevertheless inclined to believe ingrown toe-nail is less frequent today than it was when we were not "in it" unless we wore toothpick shoes.

THE PACKSACK
By GREGORY CLARK

To those interested in wild nature on this continent, everything that Roger Tory Peterson writes or publishes is of importance. It is he who has given us the two field guides to the birds, easter and western, and has directed the publication of other equally expert pocket field guides to the mammals, rocks and minerals, butterflies and animal tracks.

In Britain, they have an equally popular leader in the study of field nature, James Fisher, whose books, radio broadcasts and lectures have created widespread interest over there in wild life.

Peterson and Fisher have known each other for several years. Peterson had Fisher as his guide around the British Isles to see birds, animals, forests, moors, rocks, plants.

So Peterson invited Fisher to come and take a tour of a somewhat larger area. They met in Newfoundland. And starting there, and working down the Canadian and American Atlantic coast, across the top of Mexico and thence up the Pacific coast to Alaska, they saw, in 100 days, a most fabulous count of birds, animals, forests, flowers, insects, concluded with the sight of half a million fur seals of the Pribilof Islands.

Then they got to work and wrote a book which is just published: "Wild America." Peterson, whose bird drawings in his field guides are more like diagrams than pictures, reveals himself as a most gifted artist, for he has illustrated the new book, a good big one of 433 pages, with hundreds of drawings, large and small, that make it a delight to look at, even for those who have not yet caught the bug of the Canadian outdoors. Both men can write like artists too. Here is a taste of Peterson, the opening lines of chapter six, when they started down the Blue Ridge of Virginia.

"Unlike Edwin Way Teale, who in 1947 accompanied spring northward, we were going southward, meeting it head on. But one does not meet spring at any precise point except on the calendar; it is a progressive series of events. Each migrant bird arrives at approximately its appointed time; each flower comes into bloom at its proper place in the floral procession And spring is a fluid thing, influenced by altitude as well as latitude. It flows not only northward, but upward, first into the valleys, then slowly up the slopes of the hills and the mountains."

Fisher's astonished comments of a newcomer to the American wilds give salt to the book. It will keep spring in a good many hearts across the coming winter.

TODAY'S TALK
By GEORGE MATTHEW ADAMS

GOD OVER ALL

Naturalists are among the most inspiring of all men who have devoted themselves to the study of Nature. Take the names of a few— Fabre, Hudson, Thoreau, Burroughs, Audubon, Edwin Way teale, John Muir, and a host of others. These great writers are not commercial. They are wrapped up in their love and devotion to the magical and miraculous in all of the outdoor world. Continually they pay tribute to the God over all in Nature

Science has to bow to the secrets of the earth from which men draw their knowledge with which to create wonders and discover methods whereby they are able to bless all mankind with their research and inventions. This wonderful earth is itself a mammoth natural laboratory in which these scientists of ours work.

You don't have to wonder where God is, and why. He's everywhere and over all. The imprint of his creative magic is in every leaf that falls in Autumn, and in every snowflake. In every flower, no matter how small or humble, you will see the imprint of His love and perfection. You will note Him in every bird and beast in whose brains and instincts their knowledge of food and protection is so evident. There is an angel for every star that shines—somewhere!

Everything in my home is the product of something that this earth has grown or created. I am amazed and humble in thought. My faith and sense of wonder are constantly challenged. What is the matter with human intelligence that there are those who would make a desert of destruction out of all the means for life and happiness, primarily God's gift to all, even to the humblest?

Life is a privilege, an inherited honor. Why shouldn't we "praise God, from whom all blessings flow"? The birds give thanks in song. Why shouldn't we do the same with a song from the heart?

New Uses For Borax
(Los Angeles Times)

In early days, when the 20 mule teams hauled borax out of Death valley, the stuff was good for softening water and soldering and not much else.

Today borax has a bright new technological future, reports Chemical Week. It is being researched for rocket fuels, flame retardants, refractories, catalysts and steel alloying.

It has been found to possess promising electrical possibilities. In the coming atomic power age it may be useful as a neutron absorber in reactors.

Some of the borax research going on in Los Angeles is behind the security curtain.

Who's Who Of Aspirants For Municipal Office On Monday

The Ontario Intelligencer presents for the benefit of its readers the following list of candidates for the various election offices:

For Mayor —

BOTH, JOHN —
Contractor
FORRESTER, MRS. JANE—
Housewife

For Alderman —

7 TO BE ELECTED

ARGUE, WILLIAM —
Barrister
DeVUYST, GEORGE A. —
Merchant
DIGBY, LESLIE W. —
Sales Engineer
HALLORAN, PATRICK F. —
Service Station Operator
HUMPHREYS, BRAM —
Merchant
HUSON, FRANK E. —
Real Estate Broker
HYDE, CHARLES L. —
Merchant
KEEGAN, ARTHUR —
Sign Painter
MOXAM, DOUGLAS —
Business Man
SAFE, BENJAMIN —
Metal Merchant
SMITH, BRUCE H. —
Merchant
STOCK, DR. JOHN S. —
Physician
TEMPLE, ROBERT —
Barrister
TICE, CLAUDE D. —
City Editor

Public Utilities Commission

THOMAS, DONALD A. —
Merchant
WEESE, JOHN A. —
Manager

For P.S. Trustees

Samson Ward

RITCHIE, JAMES —
Sales Manager
RICHARDS, MELVILLE —
Office Manager

For Separate School Trustees

Baldwin Ward

DONOGHUE, J. GODFREY—
C.N.R. Ticket Clerk
POIRIER, JOHN ERNEST—
Central Office Manager
WILSON, GEORGE —
C.N.R. Foreman

Murney Ward

HAMILTON, JAMES V. —
Bell Telephone Employee
LANGABEER, CLARENCE—
Foreman

For Mayor

JACK BOTH

Running for a third consecutive term as mayor, Jack Both, 52, has been resident in Belleville for the past 14 years. Born in neighboring Addington County and educated in Addington and Detroit, Mich., he is president of Jack Both Limited, Contractors.

He is a charter member of the Temple Masonic Lodge; a member of the Belleville Shrine Club; the Engineering Institute of Canada; American Waterworks Association; Canadian Institute of Sewerage and Sanitation; Belleville and District Builders' Exchange; Belleville Chamber of Commerce.

A prominent supporter of hockey and baseball in the city he belongs to the United Church.

Mr. Both is married and lives at 297 Dufferin Ave.

MRS. JANE FORRESTER

The first woman ever to make a bid for Belleville's mayoralty, Mrs. Jane Forrester was a member of council during the past year.

She has been an active figure in women's community work for many years, her connections in this field including the Women's Auxiliary and the past presidency of Queen Alexandra Home and School Association. Born here, she received her education in Belleville, Puerto Rico and Holyoke College in the U.S.

A member of St. Thomas' Church, she belongs to the Women's Guild.

She is the wife of Dr. J. S. Forrester and the mother of a son and a daughter.

For Alderman

WILLIAM A. ARGUE

With six years of sitting at council behind him William A. Argue once more is seeking re-election to the aldermanic board.

During that time he has served as a chairman for the Welfare committee and the Industrial commission. A veteran of the Royal Canadian Navy during the last war he came out of service with the rank of lieutenant commander in the Naval Reserve. He received his education in Belleville schools, Albert College, graduated from Queen's University and also in law from Osgoode Hall. He has been practising law in Belleville for the past six years.

He is a member of the Quinte Yacht club and of the Hastings Law Association.

Mr. Argue is not married. He is a member of the Presbyterian church and the Masonic Order.

GEORGE A. DeVUYST

George A. DeVuyst, 51, of 1 Highland Ave., a graduate of Michigan State University, has lived in this city for the past 18 years and has shown an active interest in municipal affairs. He served two years as chairman of parks. He was in the Canadian Army from 1914-18 and is a member of the AMA, the CRA and BRA. He is a restaurant owner and operator and a member of Christ Church, Anglican.

He is married and the father of a daughter.

LESLIE W. DIGBY

Seeking office once more this year is Leslie W. Digby, 39, an active figure on the executives of several community organizations.

Born in Winnipeg, he lived in England most of his life until 1946 when he came to Canada. He now is eight years in Belleville and is a sales-engineer at Northern Electric here. Since then he has been active in minor and senior sports here being vice-chairman of the Ontario Minor Soccer Association, president of the Bay of Quinte Football Association, director of the Quinte Skating and Tennis club. He also is chairman of the Belleville Poppy Fund of the Canadian Legion here, vice-president of the local Legion branch, overseas liaison officer of the Royal Air Force Association.

He is a director of Quinte District Chapter of the Ontario Credit Union League and president of the local Norlecto Employees Credit Union. He saw war service with the Royal Air Force from 1939-46.

Mr. Digby, who lives at 371 Bridge Street East, is an elder of Holloway Street United church. He is married and has a boy and a girl.

PATRICK HALLORAN

A former separate school trustee, Patrick Halloran this year is standing for election as alderman. He is 41.

Mr. Halloran is a garage operator on the Cannifton Road, resident in Belleville for the past ten years. He was educated in Toronto.

During the last war he served a six-year period with the RCAF overseas. A member of the Knights of Columbus he is also associated with the Scouts and Cubs association.

Mr. Halloran is married and has two sons. He resides at 17 Sixth St.

BRAM HUMPHREYS

Bram Humphreys this year is standing for election as alderman after a year on council, filling out the unexpired term of one of 1954's aldermanic candidates.

Mr. Humphreys has been on several city hall committees during that time. He was educated in Belleville and Toronto University. For a number of years he worked in western Ontario and during World War II was commissioned as an auxiliary service officer, serving with the Allies in Europe. At the war's ends he returned to Belleville and now operates a shoe repairing business here.

He is an officer of the Salvation Army, and also of Shrine club and the local Masonic Lodge.

Mr. Humphreys is married and has no family.

FRANK HUSON

Entering municipal elections for the second time is Frank Edward Huson, 31 - year - old real estate agent, resident in Belleville since 1946.

He lives at 215 Victoria Avenue. He was born in Ottawa and served with Royal Canadian Navy from 1942-45. He is married and has one daughter.

He is a member of Christ Church.

CHARLES L. HYDE

At 66, Charles L. Hyde re-enters the municipal arena this year with 11 years of aldermanic experience behind him.

Resident in Belleville for some 45 years, he has been associated with district community acivitics. He was president of the local Children's Aid Society, is a chartered member of the Kiwanis here and is now president of the Belleville and District Film Council. Mr. Hyde received his education in Sidney and Belleville schools and at the Ontario Business College.

A plumbing and heating contractor, he lives at 86 Victoria Avenue and has one son.

He also belongs to the trustee board of Bridge Street United church, AF & AM No. 123, Minerva Chapter OES 138 and the LOL 274.

ALD. ARTHUR KEEGAN

Arthur Keegan has been on city council for three and one-half years and now makes a bid for return to office.

At 49 years of age, he is a life-resident of Belleville and now resides at 68 Church Street. He operates his own signs and outdoor advertising firm in the city.

He is married and his two children, one boy and one girl. Ald. Keegan is a member of the Bay of Quinte Yacht Club.

DOUGLAS MOXAM

Ald. Douglas Moxam, 54, now is seeking re-election for a second term on city council.

A garage operator, he has lived in this city all his life and now resides at 36 Ritchie Ave. He received his education in the city's public and high school and also at the Ontario Business College. A member of the United Church he his been an active figure in lodge circles. He is a past master of Eureka Lodge and a member of Moira Chapter No. 11. He also belongs to the Chamber of Commerce.

Ald. Moxam is married and has two children, a boy and a girl.

BEN SAFE

A life resident of Belleville and a veteran of municipal affairs, Ald. Ben Safe, 46, again is seeking re-election to public office.

He first served as alderman from 1933 to 1936 and again for the 1954-55 term. A metal merchant, he was educated in the city's public and high schools. He also is a member of Rotary Club.

Now resident at 49 Campbell Street, he is married and has two sons.

BRUCE H. SMITH

Bruce H. Smith now is seeking a third term of office as city councillor.

Resident in Belleville for the past 45 years he is owner of the Uptown Tire and Battery at Belleville and Marmora. Now living at 169 Dufferin Avenue, he is married and has one son.

Mr. Smith is an active figure in local lodges and clubs and is a member of: Belleville Shrine Club, Eureka Lodge A.F. & A.M. 283, King Baldwin preceptory and Rameses Temple, Toronto: He is also chairman of the Moira River Conservation authority.

DR. JOHN S. STOCK

Entering the sphere of municipal politics for the first time is Dr. John S. Stock, 32, well-known Belleville general practitioner.

The son of Harry Stock, former city treasurer, Dr. Stock has lived in Belleville all his life. He was educated at Queen Victoria School and BCIVS. During the war he served four years with the 28th Canadian Armored regiment (British Columbia regiment) as a tank officer and was wounded at Falaise Gap in Normandy.

Following the war he graduated from Toronto University. He is married to the former Phyllis Dickens and has three children, two sons and one girl.

ROBERT TEMPLE

A councillor for three years and an unsuccessful candidate for the mayoralty last year, Robert Temple, 29, this year is running for alderman.

A lawyer, he has been actively linked with sports in this city for many years. A former member of the recreation commission he is sponsor and catcher for Belleville Bobcats. He also is a member of the Army, Navy and Air Force Veterans' Association, having served in the Canadian army in 1944-45.

He is a life-long resident of this city and was educated at St. Michael's high school here, the University of Toronto, and received his law training at Osgoode Hall.

Mr. Temple who lives at 49 1-2 Catherine Street, is unmarried.

CLAUDE D. TICE

An Alderman for the past ten years, Claude D. Tice is seeking another term on the Aldermanic Board. He is a native of Hastings County being born near Stirling. For many years he lived in Western Canada but since the end of World War I, in which he served, has resided in this city. He joined the daily paper in 1920 and has been continuously employed since that time and is now serving as City Editor. Mr. Tice has served on every committee of council and at present is Chairman of the Arena Commission. He is a member of the Recreation Committee and served as chairman, was chairman of the Market and City Property and is a member of the Industrial Commission. He is a member of the Presbyterian Church, the Masonic Order and honorary member of the Shrine Club.

Public Utilities Commission

JOHN WEESE

John Weese, 135 Dufferin Ave., was born at Massassaga, R.R. 7, Belleville, and moved to the city eight years ago. He was educated at S.S. No. 6 Ameliasburg.

For several years he was a public school trustee at S.S. No. 6 Ameliasburg. For six years he was in the municipal council of the township of Ameliasburg. He was a township councillor for two years, Deputy Reeve for one year and Reeve for three years. He also was warden of the county for a term. For five years he was a member of the Federal House of Commons as the Progressive Conservative member from Prince Edward-Lennox.

He is a charter member and director of the Belleville Club; and a member of the Belleville Shrine Club the Bay of Quinte Yacht Club, Temple Lodge No. 666 A.F. and A.M.; past principal of Moira Chapter No. 7, life member of King Baldwin Preceptory, life long member of St. Thomas' Anglican church; past president and director of the Canned Foods Association of Ontario.

From 1940 to 1945 he was chairman of an advisory committee to the Foods Administration, Ottawa, representing the Canned Foods Industry of Canada.

Mr. Weese, president and manager of Shannonville Canners Ltd., and co-manager of Weese's Greenhouse, R.R. 7, Belleville, is married and the father of one son and two daughters.

DON THOMAS

One of the more prominent citizens of the community, Don Thomas this year is contesting the vacant commissioner's seat on the Public Utilities Commission.

Mr. Thomas has spent six years on council during which time he was chairman of public works for four years and also was on the fire, finance, traffic and arena committees. Last year he unsuccessfully made a bid for the mayoralty.

He is a member of the Kinsmen Club, the Canadian Legion and the Elks. He also is active in all phases of sport.

Mr. Thomas is married and lives at 380 Bridge St. East and is a well known city merchant.

For P.S. Trustees

JAMES RITCHIE

(Samson Ward)

Filling a vacancy on the Public School Board by appointment during 1955, James Ritchie, 44, this year is contesting for a position in Samson ward.

He has lived in Belleville for the past seven years and is an office manager at Northern Electric here. He was educated in Montreal.

Mr. Ritchie spent four years service with the RCAF during the war.

In community activities he is a member of the parish council of St. Margarets-on-the-Hill Anglican Church, is on the local Boy Scouts executive and is a member of the Temple Lodge 666 G.R.C.

He is married and has one son.

MELVILLE RICHARDS

Seeking a seat on the public school board for Samson Ward is Melville Richards, 46, of 113 Hastings Drive.

Ten years a resident of this city he came here from Ottawa where he attended public and high school. He is employed at the Houston Lumber Company and takes a keen interest in sport and is especially interested in minor hockey and baseball. He is a member of the Army, Navy and Air Force Veterans and is a life member of the Ottawa Masonic Lodge.

Mr. Richards is married and has two sons.

For Separate School Trustee

(Baldwin Ward)

J. GODFREY DONOGHUE

J. Godfrey Donoghue is one of the three candidates contesting the separate school trusteeship in Baldwin Ward. A life resident of Belleville, he is 48 years of age and is a C.N.R. ticket agent.

He was educated at St. Michael's Academy and the B.C.I.V.S.

He is married, lives at 37 Alexander St., and has one girl.

Mr. Donoghue is a member of the Knights of Columbus and the Holy Name Society.

JOHN ERNEST POIRIER

John Ernest Poirier, 42, is a Bell Telephone Company employee here and enters the municipal arena for the first time.

He has been resident in Belleville for the past 15 years and now lives at 306 Victoria Ave.

Mr. Poirier is married and has four children, two boys and two girls.

GEORGE WILSON

Resident in Belleville nearly all his life, George Wilson, 30, is running in Baldwin Ward for the separate school trusteeship.

He came here 29 years ago and received his education at St. Michael's Academy and High School. He is a member of the Knights of Columbus.

Mr. Wilson is a fireman with the C.N.R. He is married and lives at 115 Chatham St.

JAMES V. HAMILTON

Also entering the municipal field for the first time is James V. Hamilton, 35, Bell Telephone employee, who is the second candidate in the Murney Ward for separate school trusteeship.

Educated at Elgin, he was chairman for two years of the local Canadian Telephone Employees' Association.

Mr. Hamilton lives at 191 Wellington St., is married and has two boys and two girls.

During the war he served over four years with the Royal Canadian Naval Volunteer Reserve.

(Murney Ward)

CLARENCE H. LANGABEER

A life resident of Belleville, Clarence H. Langabeer, 37, enters municipal politics for the first time as one of the separate school candidates contesting Murney Ward.

A foreman with the Mead Johnson Company here, he lives at 105 Cedar Street, is married and has seven children, four boys and three girls.

He was educated at B.C.I.V.S. and King George School.

100 FALL WITH BRIDGE

EAGLE PASS, Tex. (AP)—Possibly 100 Mexican farm laborers were hurled into the dry river bed of the Rio Grande Friday when a 400-foot section of a temporary bridge collapsed. No deaths were reported but at least 32 were injured, two critically.

'COPTER PUT IT OUT

GLOUCESTER, Mass. (AP)—When a burning fishing vessel was driven aground 50 yards off Good Harbor beach Friday, a versatile coast guard helicopter played a new role—carried the business end of a fire department hose line out to the blazing craft. With it, Capt. Eugene M. Navies, 35, and his one-man crew of the 32-foot dragger Veronica N. extinguished flames

SAVE
ON
DRY CLEANING
WITH THESE
CASH & CARRY
PRICES
75c
2 piece Men's Suits, Ladies' Suits, Dresses, Topcoats.
40c
Trousers, Skirts (plain), Sport Shirts, Blouses, Slacks, Sweaters.
57 GRAHAM ST.
CLEAN-RITE
CLEANERS

CRACKIN' GOOD
POPCORN
Guaranteed to Pop
2 lbs. 35c
New Crop
COOKING BEANS
2 lbs. 25c
WILD BIRD FOOD
35c pkg.
Large Size $1.25
BISHOP SEEDS
172 Front St. WO 2-1452

TEAMWORK!
NOT
TURMOIL!
VOTE
JANE FORRESTER
MAYOR

YOUR SAVINGS EARN
3½%
When you leave them on deposit in a Victoria and Grey Guaranteed Investment Certificate for 5 years. Amounts of $100.00 and up may be left on deposit.
Interest is payable half-yearly by cheque or by coupon or may be left to accumulate at compound interest.
PLEASE CALL IN OR WRITE
FOR OUR DESCRIPTIVE FOLDER
VICTORIA and GREY
TRUST COMPANY
160 FRONT ST. BELLEVILLE

List of Polling Booths Municipal Election

Monday, December 5th, 1955

POLLS OPEN FROM 9.00 A.M. TO 7.00 P.M.

FOSTER Ward No. 1	Wharf Street Debating Club, St. Paul St.
FOSTER Ward No. 2	Res. of Mrs. Stella Adams, 88 S. George St.
SAMSON Ward No. 3	City Hall
SAMSON Ward No. 4	Queen Alexandra School, Ann St.
SAMSON Ward No. 5 (2)	Res. Mrs. Archie Gilroy 146 Albert Street
SAMSON Ward No. 5x	No. 1 Fire Hall, Dundas St., E.
SAMSON Ward No. 5 W.H.	Res. Mrs. Earl Haldenby, 21 First Street
KETCHESON Ward No. 6	Y.M.C.A., 20 Campbell St.
KETCHESON Ward No. 7	Bay of Quinte District High School Board Office
KETCHESON Wd No. 8 (2)	Res. of Mrs. R. Godden, 250 Foster Ave.
KETCHESON Ward No. 8x	Fairway Ave. Baptist Sunday School, Fairway Avenue.
BALDWIN Ward No. 9	Res. Mrs. Mary Johnston 291 Pinnacle St.
BALDWIN Ward No. 10 (2)	Res. Mrs. Cliff Clarke, 285 Ann Street
BALDWIN Ward No. 11 (2)	Res. of Chas. Day, 293 Foster Avenue
BALDWIN Ward No. 11x	Res. of Mrs. Mary Uens, 21 Mikel Ave.
BLEECKER Ward No. 12	Queen Victoria School, Pine St.
BLEECKER Ward No. 12x	Res. of Mrs. Mary Uens, 21 Mikel Ave.
BLEECKER Wd No. 12 W.H.	Res. of Mrs. Mary Uens, 21 Mikel Ave.
BLEECKER Ward No. 13	Res. of Mrs. Mable Moon, 73 Station St.
BLEECKER Ward No. 14	Res. of Mrs. Thompson, 200 Station Street
COLEMAN Ward No. 15	Res. of Mrs. Ellen Scrimshaw, 22 Strachan Street.
COLEMAN Ward No. 16	Res. of Clinton Hannah, 17 Evans St.
COLEMAN Ward No. 17 (2)	No. 2 Fire Hall, Moira St. W.
MURNEY Ward No. 18 (2)	Res. Miss M. Barnum, 79 Everett St.
MURNEY Ward No. 19 (2)	Res. of Mrs. Agnes Browning, 6 Hillside Street.
MURNEY Ward No. 20	Christ Church Parish Hall, Everett St.
MURNEY Ward No. 21	Queen Mary School, Isabel St.
MURNEY Ward No. 22	Res. Mrs. Garrance Bird, 162 James Street S.
MURNEY Ward No. 22 (2)	Girls' Residence of Albert College 73 Highland Ave.

SPECIAL INSTRUCTIONS TO Municipal Electors

POLLS ARE OPEN FROM 9.00 A.M. TO 7.00 P.M.

For Mayor and Aldermen, all persons whose names appear on the Voters' List may vote.

PUBLIC SCHOOL TRUSTEES

Electors for Public School Trustees in Samson Ward may vote for one trustee in that Ward. All electors and Property Owners in Samson Ward, except Separate School Supporters, are eligible to vote for Public School Trustee.

SEPARATE SCHOOL TRUSTEES

Separate School Supporters in Baldwin and Murney Ward may vote for one Separate School Trustee only in the ward in which they reside and property owners therein may vote for one Trustee only in each ward in which they own property. Separate School voters are noted where possible on the List with the Letter "S".

GENERAL QUESTIONS

1. Are you in favor of reducing the present council consisting of 14 Aldermen an dthe Mayor to a Council consisting of Eight Aldermen and the Mayor. Four Aldermen to be elected alternately for a Term of Two Years?

2. Are you in favor of the passage of a By-law for placing the management of the sewage system of the City of Belleville under the Public Utilities Commission of Belleville established under the Public Utilities Act when the sewage system includes the disposal or purificaiton of sewage by filtration or other artificial means?

MONEY QUESTION

Are you in favor of the City of Belleville constructing a retaining wall approximately 12 feet high along the east bank of the Moira River from the foot bridge northerly approximately 850 feet, filling in, surfacing and metering same to provide a municipal parking lot for approximately 234 cars at an estimated cost of $115,000.00?

Only those who appear on the Voters' List as property owners designated with the letter "O" may vote on these questions. Property owners may vote once in each Ward in which they own property, but not in each sub-division of the ward.

If a man and his wife are marked on the List as joint owners, they each have a vote on these questions. If the husband or wife only is marked with an "O" the other party vannot vote on these questions.

NOVEMBER 26-30 & DECEMBER 3

SOCIAL and PERSONAL

Mrs. (Capt.) Jack Buchanan of Picton, is a patient in Belleville General Hospital, following a major operation.

• • •

Mr. and Mrs. G. W. Adams of Carman, were recent guests of the latter's sister, Mrs. Clarence Maybee at the home of her son and daughter-in-law, Mr. and Mrs. George Maybee.

• • •

Word has been received in the city of the death of Mr. Denis Shannon of Saskatoon, Sask., on December 2, brother of Mrs. F. C. Lee and Mrs. E. M. Brunelle of this city.

• • •

CHRISTENING RITE

Last Sunday, at the Church of St. Gregory the Great, Picton, Mr. and Mrs. Charles Raycroft were present as godparents at the christening of their infant grandson, John Vincent Gentile. The Rev. J. Clancy officiated. Mr. and Mrs. Gentile later entertained at a family supper.

Catholic W.L. Euchre Party

Last Thursday evening, the Catholic Women's League of St. Joseph's Parish held a euchre in the school hall with 17 tables participating. Winners were ladies, Mrs. Putman, Mrs. C. Jury; consolation, Marian Jofe; men, G. Williams, E. Dafoe; consolation, H. Young; lone hand, D. V. Dumunie. Door prize, J. Kropinak.

The highlight of the evening was the drawing for the $100 bond under the convenership of Mrs. J. Anton, which was won by Sam Howes.

Refreshments were served convened by Mrs. W. Goyer, assisted by Mrs. A. J. Gibbons, Mrs. M. Panting, Mrs. L. Kennedy, Mrs. C. O'Neill, Mrs. D. V. Duminie, Mrs. H. O'Neill and Mrs. H. Carr-Braint.

Club Activities

RAWDON Y.P.U.

RAWDON.—Miss Muriel Morton entertained Rawdon Y.P.U., on Thursday evening with 27 in attendance.

President, Ralph Johnson gave the call to worship. Joyce Reid read the Bible lesson and Betty McConnell gave the meditation. Margaret Dracup offered the prayer and Jim Chumbley gathered the offering. The worship closed with "Spirit of God, Descend Upon My Heart."

Readings were given by Nancy Chumbley and Sharon Maxwell. Eleanor Smith rendered a piano solo and Yvonne King gave a musical selection. Jean Reid read a selection and Barbara Hadley contributed music.

Plans were made to hold a Christmas meeting on December 18th in Mount Pleasant church hall.

A nominating committee was appointed to arrange the 1956 slate of officers.

All enjoyed a round of games and contests after which Mrs. Burton Morton and her assistants served refreshments.

The president voiced thanks for hospitality and the evening closed with the friendship circle.

London Taxi-Drivers And - - Delectable Danish Food

(By MRS. LAVONIA STOCKELBACH)

Again a word about the London taxi driver. His efficiency is neither miracle nor mystery. In the first place it always seems to me that driving a taxi about London is considered a sort of game and must be played according to rules written or unwritten. It is a game of great skill and it must be played fair just as any game of cricket or tennis. It must also be a pleasure or you are driven demented.

In other parts of the world all that seems to be required is the ability to drive a car and blow the horn and the patience to be guided personally by the passenger to the more distant and unknown parts of the city. No years of training for such bright young men — no pouring over maps or answering training school's riddles as to how to get from here to there in the shortest and speediest time; no cycling around the town, in pairs, with a map on each bicycle's handle bars through a congested circle of six-mile radius.

Nor is there a fortnightly examination at the public carriage office at Scotland Yard before the driver is turned out a fully qualified man, when he must always remember to take the same route so that your fare will not vary by a penny and you can guess, allowing for congestion, the time it will take.

GETS SMALL GRANT

A student driver gets a maintenance grant but so small that their wives must go out to work while their husbands learn their trade. It is never a highly paid trade but there is the happiness of never being under the eye of a foreman, cooped up in a factory. It is also one of those tipping jobs that do encourage one to a little more generosity than they expect, as a rule, from servicemen and from foreigners, especially Americans, who either tip wildly or with a too carefully calculated circumspection, the latter ratio predominating.

Yesterday there was a long and complicated ride and again it was to be noted how many times pedestrians were waved on, other cars given the few inches necessary for them to make way, and the disentangling of the thickest congestion possible to be seen, without benefit of police. Chauffeurs both of private cars and of taxis, got out and did the necessary guiding skilfully and quietly, not a horn sounded, not a voice was raised and presently lanes opened, the difficult corner was smoothed out and we were on our way. It was worth the delay to see how the City of the World could manage a problem that faces a crowded world on wheels.

We left the City of the World, (London) for Copenhagen by the Scandinavian Air Line about four o'clock for a two-and-a-half hour flight. It is always a delight to travel by any Scandinavian line even if the hospitality is a bit overwhelming. . .assailed at the very beginning by a tray of small glasses of whiskey with rocks of ice afloat!

It was the tea hour and I could have used a cup of tea and hoped for the best, but as the minutes passed I could only recall Pope's "Man never is, but always to be, blest." As we were to arrive early dinner was served before six preceded by offers of a choice of cocktails, and a list of the wines to be served.

The clever arrangement of the tray tables was rather better than in former days in America when a small pillow was placed on your lap and the tray on top of that. The ship-shape spacing of the various dishes was admirable. The dessert in one corner, the cheese and bicults at the side with the little basket of bread and rolls near by.

After the soup a very good meal of meat and vegetables and salad was more or less consumed. The attractive looks of the dessert appreciated and all of it enhanced by the beauty outside the window, high above the clouds with the setting sun giving a glorious effect to the clouds above and below us. It seemed a pity to refuse the cigarets and all the other refreshment offered, but there are limits to the healthiest appetite and thirst.

In a few hours we were over the lovely land of Denmark and after the usual stamping of passports there was the usual bus-ride from the air port to the town. It is a small country but quite often one gets the effect of space as, for instance, here at the port with the waters of the Oresund, stretching over to Sweden, and best of all was the meeting with some of the family for they are a people not only hospitable with food but also with affection.

At the moment Copenhagen was so full of Mormons that we could not get accommodation at our favorite hotel and had to go some distance out to a very small, and also a very cheap place. But in this country one is always sure of perfect cleanliness and good service so it hardly matters where you go, and always flowers are on the table. Flowers are on the tables in the "beverage" rooms; when you sit to rest in the city square huge pots of lovely flowers are beside your bench. You enter a home and plants are at every window and seemingly with every leaf washed daily. It is remarkable in this northern land to find such lovely gardens and plants placed in every point of vantage sometimes even decorating sign posts and many window boxes.

It was soon pleasant to go to bed after the first spate of home gossip had flowed freely and the pleasure was increased by the anticipation of the morning tea and once again the taste of Danish rolls, something unknown on the west side of the Atlantic. They proved to be even better than one's recollection and really deserve something more lyrical than my pedestrian pen can offer. One seems to taste the freshness of the breezes blown over the fields, the faint aroma of the kind earth itself, the song of the many larks that nest safely with their young away before the harvester sets to work.

The milling of the flour does not wash out the nourishment and dilute the taste, requiring afterwards "enrichment" of discarded vitamins. It sounds rather as if the Danes are a somewhat backward people slow to take up new ideas and especially the idea of "enriching" anemic flour. One must not forget the black bread that chews so sweet, nor the delicate pastry served with the morning tea. As for the coffee, is is so different from the at-home quality that one prefers not to have any.

It was also pleasant to eat noon-day sandwiches at tables on the sidewalk under a wide verandah roof. It is not easy to choose from seventy-five kinds offered but one remembered the plump sweet herring, the delicious little shrimp not more than three-quarters of an inch long, the smoked salmon with a little scrambled egg. It must be remembered that these sandwiches are never with two slices of bread with the mystery of the filling often unsolved but are open-faced, attractive to look at and eaten with knife and fork.

Speaking of smoked salmon and while on the subject of food on which I am pleased to dwell twice every day of my life, I had a new experience on the Queen Mary when I found that one day they served Irish smoked salmon and the next Scotch. The Irish was smoked a bit more and was a deeper pink than the Scotch. It tasted very good, indeed, but the difficulty was to remember accurately its taste in order to make a fair comparison. The difficulty was explained and as the Cunard Line is unceasing in its helpfulness both kinds were generously served at one meal and the decision of this passenger was definitely in favor of the Irish. It will be interesting to have it in Ireland.

(Continued Next Saturday.)

'Rocks of Hastings-Haliburton' Interesting Topic at Q.F.N.

The November meeting of the Quinte Field Naturalists was held in the conference room of the new Entomology Laboratory on Dundas Street East.

Mr. James welcomed the members to the new building. A letter was read from Dr. Harkness in reply to one sent by the club in regard to the open season for the shooting of mourning doves. In it he stated that as these birds become game birds as soon as they cross the border into the U. S. A. and do not suffer too much harm, and as Ontario hunters prefer shooting ducks and geese it was felt that they would not be likely to suffer too much from the open season.

GUEST SPEAKER

Mr. James introduced the speaker, Mr. Frank Baalim of Madoc. Mr. Baalim who is a barrister, but whose hobby is collecting samples of mineral ore, has a huge collection from all over the world at his office in Madoc. His talk "Rocks of Hastings and Haliburton Counties" proved so interesting that many of the members were seized with a desire to purchase a geiger counter and set out at once in search of radio-active ore.

Of the more than 1,600 kinds of rocks in the world Hastings County has over 1,200, from the limestone of the Belleville area to the radio-active ores of Faraday township.

ORE SAMPLES

Samples of ore shown from Hastings and neighboring areas were: nephaline from Lakefield used in making glassware; feldspar for glazing pottery; titanite from Monteagle; tourmaline crystal from Enterprise; crystal from north of Kingston; beautiful garnet quartz from Madoc; and samples of radio-active ore from Madoc; pitchblend from Little Ireland near Fort Stewart; red fluorspar from Monteagle and magnetite from Faraday township.

Also in his collection were many samples of rocks from other parts of the world; moonstone in the rough; celanite from an Aztec cave, in Yucatan; beautiful cabachon from Mexico; copper pyrites from Mexico, and native copper from Michigan; canary yellow carnotite from New Hampshire; amethyst from Nova Scotia; Utah agates, and moss agates from Mexico; coral from the Ural Mountains; chalcedony from Florida and California; cinnabar (mercury ore); transparent quartz from Brazil and quartz crystal from Herkimer near Niagara Falls.

LIKE JEWELS

Shown under the light of an ultraviolet ray lamp, the rocks glowed like precious jewels in beautiful shades of red, yellow, blue, green and pink.

Rocks, formerly cut by hand, are now cut by a diamond-toothed saw which cuts much more slowly than a wood saw. Jewelry may be cut from fluorspar in this way. Cut too quickly, the stone becomes overheated and loses color.

Very interesting, too, was the demonstration of the geiger counter showing its reaction to radio-active ores.

Miss Lillian Hart thanked the speaker and coffee and cookies were served by the refreshment committee.

Tabernacle W.A. Enjoys Turkey Dinner Party

The December meeting of the Tabernacle W.A. was held in the church rooms, Thursday evening, and took the form of a Christmas party.

The president, Mrs. R. Johnston presided.

A delicious turkey dinner was much enjoyed, then, after the business meeting was conducted, the new slate of officers was presented by Mrs. F. Davidson and accepted.

NEW OFFICERS

The incoming officers are as follows: honorary president, Mrs. R. Rowley; president, Mrs. R. Johnston; 1st vice-president, Mrs. P. Kerr; 2nd vice-president, Mrs. R. Lockyer; recording secretary, Mrs. Paul; corresponding secretary, Mrs. Lent; treasurer, Mrs. Schlievert; pianist, Mrs. M. Duff; social convener, Mrs. F. Davidson and Mrs. G. Gorsline; kitchen convener, Mrs. N. Robb; press reporter, Mrs. R. Brickman; manse convener, Mrs. G. Brickman; flower convener, Mrs. R. Johnston; Christian Stewardship, Mrs. R. Rowley.

After a few words from the president, Mr. Rowley then installed the incoming officers.

The Christmas story, "Song and Story Follow the Star", text by Dorothy Lehman, music by Norman Lighthill, was presented.

The story was read by Georgina Charltan aond the solo parts taken by Miss Elaine McNish and Mrs. Beverley Shaw.

Mrs. Johnston thanked all those who had helped to make the evening a success.

Avondale N.A. Elects Officers

Mrs. Arthur W. Simpson was the gracious hostess for the November meeting of the Avondale Neighbors' Aid.

The annual election of officers was completed, after which an installation ceremony was conducted by Mrs. Clarence Holmes.

A sale of home-baked goods with Mrs. K. P. Smith as auctioneer, and Mrs. L. F. Reid, clerk added a considerable sum of money to the treasury.

Refreshments served by the hostess assisted by Mesdames Boulton, Day, Elvidge, Griffith, and Wright, concluded an enjoyable afternoon.

1956 OFFICERS

Following is the slate of officers for 1956: past president, Mrs. A. W. Daniels; president, Mrs. D. F. Cameron; 1st vice-president, Mrs. K. M. Bird; 2nd vice-president, Mrs. Tom Anger; 3rd vice-president, Mrs. J. M. McLean; secretary, Mrs. Harold Denike; treasurer, Mrs. S. W. Lough; corresponding secretary, Mrs. M. Wettlauffer; flower convener, Mrs. A. W. Daniels; pianists, Mrs. Garnet May and Mrs. K. M. Bird.

Going Places

Free Inducements to Travel

BY SHIRLEY AND BOB SLOANE

One of the biggest jobs of the travel industry is to get people to travel in the first place, and one way it does this is by offering the customer more free services than just about any business going.

Countless millions are spent each year by air, rail, bus, hotel, oil, automobile and chamber of commerce personnel in an effort to get more people to spend and enjoy their money away from home.

The list of valuable things and services you can get for nothing is almost endless, but for a starter, here are some that could mean the most to you:

The unsung and undiscovered hero of the common traveler is the travel agent. Short of paying for your trip, he'll do, for free, just about anything necessary for your journey. All he wants is the opportunity to make your carrier or hotel reservations for you.

The people who profit from your trip pay him a percentage. No, you don't shell out extra to make his living for him; rates are required by law to be the same whether you make your own reservations or work through an agent.

ENCYCLOPEDIA

The travel agent is an encyclopedia of travel know-how. If you're going abroad, he can tell you what papers and health precautions you need and how to get them; how to figure foreign exchanges; where to stay; what to see; what to travel on; and how much it will cost.

He'll lay out every detail of your trip, domestic or foreign, sell you your tickets and give you all the advice you can handle—all gratis.

Each airline, railroad, bus line, and steamship line is also a travel agency unto itself, and most are equipped to perform many of these services.

If you're making an auto tour—travel agents don't stand to gain anything so they don't usually bother with hem—all major oil companies have touring services second to none.

LAY OUT ROUTE

In addition to the fine maps they all produce, these services will lay out for you a route to and from anywhere you want to go, guiding you over the best roads and, if you desire, through the most appealing sightseeing areas.

Their maps usually contain a wealth of information, including such valuable items as detailed city street maps, natural wonders in the area, and local radio stations and their frequencies. Some of the oil companies also have started accommodation guides.

Your local filling station can provide you with a post card addressed to the company's touring service on which you can list details of the trip you want to make.

Every city or area worth visiting has a chamber of commerce just dying to get its hands on you. Most of them have available such free services as lists of every hotel, motel, tourist home and rooming house in the area, together with their locations, rates, number of accommodations, and facilities.

The chambers also serve as clearing houses for all those gorgeous color folders telling you why you should visit where and how to get there. Write for suggestions and they'll send you enough reading matter to last until your next vacation.

TRADED SERVICES

Hotels have traded on their free services though some of the better known ones—ice baggage porting, checking, arranging transportation, and finding rooms elsewhere—usually require a tip.

But an even more valuable aid is really free. A majority of hotels today are on a mutual-reservations teletype circuit and can save the guests and non - guests alike expense of a wire or long-distance call when you want an out-of-town room.

Most state governments have some organization dedicated to promoting travel. These can supply you at no cost with really useful guides to state parks, campsites, and sightseeing attractions.

Another unsung hero of the traveling public is that worthy charity, the Traveler's Aid Society. over the years it has helped countless lost, infirm, stranded, or broke travelers with everything from cash to a simple helping hand through a crowded terminal.

POLICE SERVICES

The various state police forces and highway patrols have saved travelers' lives and performed other services no one else could. Looking for journeyers wanted at home in an emergency and speeding them through traffic with an escort; changing tires and rescuing travelers in broken-down cars from back roads; saving sick or stranded wayfarers in remote country; delivering impatient babies—all these are in the heroic day's work of the highway cops. If you ever need them you'll believe your tax money was well spent.

And don't forget the little things we too often take for granted—clean service station rest rooms, guide pamphlets put out by the better motel groups, courteous airline stewardesses—all of which add up to a lot more value than the nothing extra they cost.

(Q) "If you're planning to arrive at a hotel after midnight, do you request the room for the date previous night or the date that starts at midnight?"

H.A.S., Worcester, Mass.

(A) The date it was before midnight. The hotel "day" ends usually at six or seven p.m.

This - - - and That

(By HARRIETT STEVENS)

The vote. What's in a vote? Why bother?

Women have had the right to vote for only a few yaers, and men won the franchise not much earlier, if we consider the immensity of time. Our "X" on election day is a rare time when the common hand of men and women wields an equal power. One man's "X" is as powerful as another. The privilege to vote is a personal responsibility and should be considered a duty to society. Don't be one of those who let society down by ignoring the precious freedom the secret ballot protects. Vote for the candidate of your choice but Vote—Vote—Vote!

Our thought for the weekend:
"They have such refined and
delicate palates
That they can discover no one
worthy of their ballots,
And then when someone terrible
gets elected
They say: There, that's just what
I expected!"—Ogden Nash.

There are folk who are convinced we are going to the dogs on a toboggan slide. Well, maybe, but if it were possible to visit each of the women's groups in our city that is devoting itself to the spirit of love for Christmas, we could not help being persuaded that people, most people, are kind. And when kindness is in the ascendancy then there is great hope for man. I wish that I could report on all the wonderful work being carried out but since that is impossible let me tell you about one group and then multiply to your heart's content.

At a Christmas pot-luck supper meeting of the Kiwanis Ladies' Auxiliary, every member brought two tins or jars of canned food to go towards the Christmas baskets which will be distributed. Three families will be assured of the good things in our land of plenty. Then, the ladies are giving a Christmas party for the girls of the sewing class which the Auxiliary sponsor every Tuesday afternoon. Each year the Kiwanians give a Christmas party at the Home for the Aged.

The success of this annual party depends in large part on the assistance and refreshments provided by the ladies of the Auxiliary. Besides all this, there were cash donations for other worthy causes. Over and above all these splendid endeavors, these ladies cannot neglect the spirit of Christmas and the multitude of duties in their own homes. It was a privilege to be their guest and to witness the Christmas Spirit in action. Our tribute to the Kiwanis Ladies' Auxiliary is a salute to all the woman's clubs and groups in the city.

This seems to be the day for pats-on-the-back but it was a fine thing to hear the tribute given our city by a new citizen. She said that given time, she found out that if she had the necessary energy, a woman could be busy every day in the week with outside activities. Then, other women who had come to the city recently, spontaneously endorsed the above and they all agreed that Belleville certainly lived-up to its reputation for being "The Friendly City." There now, isn't that worth passing on?

You will be interested to learn that the rights of women are being advanced progressively in India. A bill is being debated to remove discrimination either way between son and daughter and man and woman. The right of inheritance to a large section of Hindu women will be protected. The minister for legal affairs in The Lok Sabha (House of the People) describes the move as an evolutionary process.

Everybody loves a parade and Santa Claus today was no exception. It was fun to see the parade but it was wonderful to see the happiness of the kids this morning the old kids as well as the young kids. Congratulations to Fire Chief Vance and all his willing helpers. It was a great show.

PRIZE WINNERS
OF THE DRAW OF THE
BUSINESS AND PROFESSIONAL WOMEN'S CLUB
1st—Westinghouse oven won by Mrs. Cumley, O.S.D.
2nd—Coffee Carafe won by Joseph Whelan, Gordon St.

Re-Elect
ARGUE
for
ALDERMAN

FILMS
DEVELOPED the Super-Pak way COST NO MORE!

NEW LOW PRICE 7c Per Print
BRING YOUR WEEK-END ROLLS TO US FOR FINISHING
LATTIMER'S DRUG STORE
"Elizabeth Arden Beauty Centre"
PHONE WO 8-5549 WE DELIVER

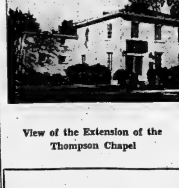
View of the Extension of the Thompson Chapel
Regardless of the Price
You always get the Same
Fine Service at Thompson's!!
Modern, spacious Chapel-Church pews. Hammond electric organ . . . Adjoining family room and completely air conditioned, centrally located with ample parking.
Modern Cars and Equipment.
"THE FINEST COSTS NO MORE"
38 Everett Street
Dial WO 8-5053
AMBULANCE SERVICE
THOMPSON
Funeral Home and Chapel
THOMAS C. THOMPSON DAVID B. THOMPSON

FREE!
FREE!
FREE!
To introduce our new 24 hr. Developing & Printing Service, please bring your favourite Negative to our store along with this coupon, and you will receive a Beautiful Enlargement, absolutely FREE. DO IT NOW! This offer expires SATURDAY, DECEMBER 10th, 1955.
ROLUF'S MUSIC & CAMERA CENTRE
16 Victoria Ave. BELLEVILLE, ONT.
It is our desire to give you the utmost in service and the finest products available in all our many departments.
For all your camera requirements, we cordially invite you to visit our store.
The mailman will be bringing this coupon to your house in the next few days. Just bring it and your favorite negative to Roluf's Music and Camera Centre and you will receive a beautiful 4" x 6" enlargement free.
ROLUF'S MUSIC & CAMERA CENTRE

Bible Series

Who Was This?

By A. A. M.

What was the name of the prophet who centuries before the birth of Christ, foretold this event in beautiful, poetic lines? He said, "The people who walked in darkness have seen a great light; those who dwelt in a land of deep darkness, on them has it shined." Then he mentioned what a happy occasion this would be when men would rejoice "as with the joy of harvest," and as men when they divide the spoil" (of war). Then he spoke the words which inspired Handel to compose the beautiful flowing music of the Christmas section of the Messiah. "For to us a child is born; to us a son is given; and the government will be upon His shoulder, and His name will be called

"Wonderful Counselor,
Mighty God,
Everlasting Father,
Prince of Peace."

Of the increase of His government and of peace, There will be no end."

Find this prophet's name and read the rest of his message in the 9th chapter of Isaiah.

ADVICE To The LOVELORN

By BEATRICE FAIRFAX

THIS ISN'T IN MY FIELD, SIR

Dear Beatrice Fairfax:

Would you please try to help me?

I would like to buy two chinchillas, male and female, and breed them for profit. Do you think I will pay, or will I lose my money? I've seen so much in the papers about the profit that raising these precious animals can bring that I would like to give it a try. I own my own home and have all the accomodations for such a project. — V.B.

Dear V.B.:

I am afraid that I will not be able to answer your question as you have asked me something about which I have no knowledge whatever.

I suggest, however, that you send a letter to the United States Department of Agriculture a n d ask for information about such a project. I am sure that your letter will be handed over to whatever division of his department that can answer it best.

BEAUTY

By HELEN JAMIESON

HOW TO CHANGE LIP CONTOUR

In applying lipstick, the general rule is, of course, to follow the natural contour of the mouth since it harmonizes with the curves of the face. Many women, however, are completely dissatisfied with the shape of the lips which Mother Nature provided and seek constantly to improve them. They complain that lips are too thin, or too wide or that the lower lip is too full. There are dozens of such complaints and, while it is true that, with lipstick, you can change the outlines of your lips, it must be done expertly or the result will be complete distortion.

If you feel that your lips are too wide, for instance, you can correct this "defect" by concentrating the application of lipstick toward the center of the mouth, accenting this area with more color, and using less at the corners where a little extra powder can also help to make them less visible. This technique decreases the apparent width considerably.

If, on the other hand, you are convicted that your lips are too thin, you can create the illusion of greater thickness by applying lipstick generously over the entire surface of the lip and beyond, so that the outer and colorless ridges just above the upper lip and below the lower one are completely covered. You must, however, be sure to follow the natural contour and proportion of the lips to keep your mouth in harmony with your face.

If your lower lip is too heavy, you can minimize its size by using a lighter, brighter shade of color on the upper lip. This makes it appear fuller and detracts attention from the heavier lower lip.

Regardless of the shape or size of your lips, however, there are certain rules for application of lipstick which must always be followed. Never make an exaggerated "Cupid's Bow" and don't strive for the "bee stung" effect on the upper lip, where the corners of your mouth are concerned. Remember them without lipstick and conversely, do not apply too much there or you will achieve a smeared effect.

To increase the staying powers of lipstick, apply it carefully, let it "set" for a few moments, then powder your whole mouth. Let powder remain on for another few moments, brush excess off a n d then re-apply the lipstick with the same care you used the first time. You'll be surprised at how much longer your lip make-up remains intact.

Library Corner

(By O. D.)

The New Dimensions of Peace—Bowles.

A former United States Ambassador to India discusses the revolutionary ideas which have occurred in Russia, China and India and points out that much the same sort of ferment is taking place in Asia, Africa and parts of Latin America.

Arctic Command—Wild.

The story of Capt. Smellie who commanded the famous ice breaker Nascopie of the Hudson's Bay Company.

Flicka of the Purple Twilight—Godsell.

The experience and adventures of Canada's early bush fliers are told in thrilling style.

Land of the Moon Flower.—Sparrow.

The author, British judicial adviser for twenty-five years to the Siamese government tells of the customs and life in Siam.

My Dearest Sophie—Simons.

Letters from Kerston Ryerson to his daughter present a picture of life in Canada in the 19th century.

Six Plays by Rogers and Hemmerstein.

The musical comedies of Rogers and Hammerstein —Oklahoma, Carousel, Allegro, South Pacific, The King and I, Me and Juliet.

GOOD MANNERS

By MRS. BEECHMAN

HOW TO ADDRESS ENVELOPE TO MINISTER AND WIFE

Dear Mrs. Beechman:

How should I address a Christmas card to our minister and his wife? — Ellen M.

If the minister has no degree (D.D., for example), address the envelope to:

The Reverend and Mrs. Paul Goode

If the minister has a degree, address the envelope to:

The Rev. Dr. and Mrs. Paul Goode

Note 1: Always write "The" before "Reverend." This is most important.

Note 2: If there is room enough on the line, spell "Reverend" in full.

Note 3: It is also correct to address a minister and his wife by this more formal form (and some people prefer this):

The Rev. Paul Goode and Mrs. Goode

or

The Rev. Dr. Paul Goode and Mrs. Goode

Godfrey

tells about the night that made him a top star!

JOHN E. BUSH

Learn how Arthur became famous by keeping listeners awake for 24 hours in 48 states with radio's first all-night program. You'll find out why 4000 fans brought him coffee and sandwiches before dawn and the part Walkie Winchell played in giving him a boost into the big time.

This week Arthur tells you how it all happened in his own words. Here's the inside story of Godfrey's network troubles and triumphs—told by Arthur himself for the first time! Don't miss "*That Is My Story*", in the Post. Read it today!

Out today—on all newsstands

The Saturday Evening POST

December 3 1955 - 15¢

BUSH'S AMBULANCE SERVICE
REFRIGERATED — AIR CONDITIONED
OXYGEN AND FIRST AID EQUIPPED
Phone WO 8-5588
OPERATED BY
BELLEVILLE BURIAL COMPANY
FUNERAL HOME
37 CAMPBELL ST.

Readers' Saturday Column

As Conducted by Mary Moore

QUESTION:

I am one of your constant readers. You recipes are detailed and self-explanatory so I rarely have any failures. Kindly regard one of your Sponge Toffee recipes—(Unsigned.)

ANSWER:

My reply to this unsigned letter would have been mailed if I had had this reader's name and address. Would readers please always send their names and addresses on a stamped envelope?

SPONGE TAFFY

No. 1 —One cup sugar, 1 cup corn syrup, 4 teaspoons baking soda, Combine sugar and syrup in saucepan. Cook over medium heat stirring constantly until all sugar is dissolved. Cook, without stirring, to hard crack stage—300 deg. Fahr. (candy thermometer is essential). Remove from heat. Stir in non-lumpy baking soda quickly—very quickly. Pour immediately into lightly greased shallow pan (9 x 13"). Do not touch or move until cold.

No. 2—Grease a granite or tin pan with deep sides. Three lbs. white or brown or Demarara sugar, 1 lb. glucose (buy at the drug store). Mix together in granite or steel kettle with 1 cup water until sugar is dissolved. Bring to 300 deg. Fahr. without stirring. While this cooks mix 6 teaspoons baking soda with 5 teaspoons water. When heat is reached remove candy from heat, quickly stir in soda, pour into greased pan at once and do not touch until cold. Break into pieces.

QUESTION:

We are asked to cater to a wedding reception—60 guests will sit. The bride wants hors oeuvres. Do we serve tomato juice with this at table? Have you a recipe for hors d'oeuvres? Chicken Patties? What do you serve with them. How many chickens to serve 60?—Mrs. R. J.

ANSWER:

I am mailing to you several releases referring to weddings which have appeared here. They will help you. Hors d'oeuvres may be any variety of a hundred things but are usually salty, tart or crisp pieces. A popular selection is choice large shrimp and/or tiny hot sausages on colourful toothpicks; large ripe olives, imported sardines on tiny strip of toasted bread to fit it; small rounds of toasted bread (latter two are called canapes); tiny celery hearts or short cheese-stuffed celery sticks; radish roses. Those six items would be plenty. They are served with a beverage in reception room before guests sit down.

CREAMED CHICKEN
(60 4 oz. servings.)

Three cups chopped green pepper, 10 level tablespoons butter, 11 tins (10 1-2 oz.) undiluted condensed cream of mushroom soup, 3 cups milk, 8 1-2 to 3 lbs. diced pure chicken meat. Gently saute (fry) green pepper in butter, until limp only, stir in soup and milk, fold in chicken, heat but do not boil. Serve in 60 patty shells. Other additions are chopped pimento, sliced hard-cooked egg, chopped parsley.

HOW CHRISTIAN SCIENCE HEALS

Stations WEAM 1280 kc. CKEY 580 kc.
Sundays 9.30 a.m. 9.45 a.m.

AT Carson Elliott
The nicest skirts in the world are made by Nat Gordon.

VISIT FOR SOMETHING DIFFERENT FOR THAT TEEN-AGER
TOTS 'N TEENS
253 Front Street
Next to Loblaw's

'blue coal'
THE WORLD'S FINEST ANTHRACITE
COLOR MARKED FOR YOUR PROTECTION
HARRY SMITH
ICE and FUEL
133 Pinnacle St. Dial WO 8-7919

A FREE LECTURE ENTITLED...
"Christian Science"
"The Power of an Active Faith"
by JOHN D. PICKETT, C.S.
of Chicago, Illinois
Member of the Board of Lectureship of The Mother Church The First Church of Christ, Scientist, in Boston, Mass.
Will be Held
Monday, December 5th - 8.15 p.m.
IN THE
QUEEN ELIZABETH AUDITORIUM
McDonald Avenue, Belleville
Under the Auspices of Christian Science Society, Belleville
— ALL ARE WELCOME —

TEAMWORK! NOT TURMOIL!
VOTE JANE FORRESTER MAYOR

BE SAFE
RE-ELECT
B. SAFE
ALDERMAN

ARTISTIC
PICTURE FRAMING
FRED B. HUDSON
166 Bleecker Ave. Belleville

If you're modern... it's for you!
GRUEN
the newest look in time

Here they are — tomorrow's watches today. A new concept in watch design, with lines as clean and unadorned as your streamlined car. And in addition to The Newest Look in Time, you receive the master-crafted precision that has always made GRUEN the proudest name in time.

Autowind SKIPPER FLEX. 17 jewel dependable shock-resisted, anti-magnetic movement. Yellow water-tite case with matching expansion bracelet. $49.50

Wrist-Watch CELESTE FLEX. 17 jewel movement. White or yellow case with matching expansion bracelet. $39.50

EASY BUDGET TERMS
See our large selection of new GRUEN watches!

Ed. Logan JEWELLER
21 BRIDGE ST. E. PHONE WO 8-8535
"The Store of Quality and Dependability"

GIVE THE GIFT
That pays perpetual profits
Underwood
Personal
Typewriter

Easy to Buy... Easy to Use
HASTENS SUCCESS FOR EVERYONE

Ideal for-
- STUDENTS
- MOTHERS
- FATHERS
- CLERKS
- TRAVELLERS
- DOCTORS
- DRUGGISTS

EVERYONE!

See it!... Try it!... Buy it!... at
O'NEIL SALES LTD.
123 FRONT STREET
PHONE WO 8-8870 BELLEVILLE

David's ELECTRIC LTD.
Belleville — Trenton — Picton
CHRISTMAS SPECIAL
AMAZING FREE OFFER FROM ELNA
WITH THE PURCHASE OF AN
Elna SUPERMATIC
FROM NOW UNTIL CHRISTMAS
YOU GET
FREE
A MATCHING PORTABLE
SEWING CABINET
Valued At $39.50

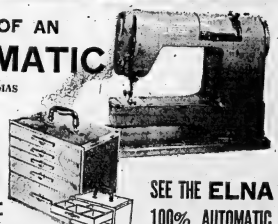

SEE THE ELNA 100% AUTOMATIC SEWING MACHINE WITH 60% MORE SEWING FEATURES.
LOW DOWN PAYMENT
EASY TERMS
THIS OFFER GOOD 'TIL DEC. 24th.
ORDER NOW!
David's ELECTRIC LTD.
Belleville — Trenton — Picton
Appliances - Television
Furniture and Records

Along Canadian Trails

Governors' Mansions

By LEONARD L. KNOT

Illustrated by David Ranson

As every Canadian schoolboy knows, Canada's Govornor-General lives in a fine big house in Ottawa called Rideau Hall. From there, on the day that Parliament opens, he drives in an open carriage drawn by a team of handsome horses to Parliament Hill to read the Speech from the Throne.

Canada's Governors have not always lived in Rideau Hall, however. In Montreal, there are two much older buildings which were once the homes of the King's representatives in Canada. The first called Chateau de Ramezay is one of the oldest and most historic buildings in Canada. The other is called Monklands and is a stately mansion on a great estate which when it was the Governor's residence was far out in the fields outside Montreal but which is now right in the city. Both buildings are still standing; the first is a museum, the second is the main building of a convent.

The Chateau de Ramezay was built during the French regime and was the home of the Marquis de Vaudreuil, the last French Governor of New France. Benjamin Franklin lived there when he came to Montreal in 1776 to try to persuade French Canadians to join the Thirteen Colonies in the revolt against Britain. The first British Governors lived there also but, in 1844, when the capital of the two provinces of Canada was moved to Montreal, the ancient Chateau was too small to be used as Government House.

RENTED HOME

For a while a large private home near the Chateau was rented for the Governor. Then, the Government secured the much larger and finer house called Monklands, in honor of its first owner, Sir James Monk who had built it back in the 1790's. The home was not entirely new to Canadian Governors for Sir James Monk, as Chief Justice of Canada had entertained the King's representatives there and had for a brief time served as Governor himself while Canada was awaiting the arrival of a new Governor from England.

Baron Metcalfe of Fern Hall was the first real Governor to live at Monklands. Earl Cathcart was the second and Lord Elgin was the third and last. Metcalfe and Cathcart lived there quietly, but Elgin's days ended in rioting and threats to destroy the building itself. When he left, the capital was moved, too, and Montreal never became the national capital again.

Elgin was not to blame for the trouble. On the advice of his government, he signed a bill called the Rebellion Losses Bill, which was intended to pay those who had suffered in the Rebellion of 1837 for their losses. Many people object to this bill because it helped the rebels as well as loyal families, and Lord Elgin's carriage was pelted with stones and rotten eggs as he drove home from the Parliament buildings.

Twice, Lord Elgin was attacked by mobs. Then he decided to remain at Monklands. Meanwhile, the mob burned the Parliament Buildings, and members of the Government decided to move the capital to another city. Monklands became a popular hotel and then was sold to an order of nuns

Re-Elect
ARGUE
for
ALDERMAN

YOUR CAR

Temperature Affects Car Battery

By EUGENE MILMOE

If you can't seem to get your engine started on very cold mornings, your trouble may lie with a weak battery.

As the weather grows colder, car batteries lose some of their cranking efficiency. For example, a fully charged battery with 100 per cent cranking power during high temperatures will only be two-thirds as effective when the mercury reading falls to 32 degrees F.

But, at the same time, we know that the colder an engine is, the more battery power is needed to start it Obviously then, it is most important during cold weather to keep the battery as nearly fully charged as possible, and hold the demands on it from heater, radio, lights, etc., to a minimum.

B.P. asks: "I bought a new thermostat for my cooling system and notice that it is marked 160 degrees. Does this mean the thermostat is fully open at this temperature?"

(A) The thermostat you have will start to open between 150 and 160 degrees, and it will be fully open when the water temperature reaches approximately 130 degrees.

OIL PRESSURE LOW

From A.S.: "My 1937 car is in pretty fair condition but the oil pressure is always very low. What has to be done to increase the pressure?"

(A) It depends on the cause. However, on a car such as yours which has seen considerable service, low oil pressure is usually due to wear on the rod, main and or crankshaft bearings. If your car also uses too much oil, you can be fairly certain that this is your trouble.

M.K. writes: "I just purchased a 1952 used car, and after having new plugs and points installed and the timing set, gas mileage is still poor. Why? The mechanic seems to think a carburetor overhaul or replacement might cure the trouble, but I wonder if that would do any good."

(A) If dirt and wear are hurting carburetor efficiency, an overhaul or replacement should certainly help gas mileage. However, you must remember there is quite a long list of other conditions, including poor driving habits, which can also cause high fuel consumption.

CLEAN OIL PASSAGES

T.J. asks: "How do the auto service shops clean out engine oil passages?"

(A) The usual method is to flush them with fresh oil under pressure.

J.M. writes "The engine on my 1953 car starts perfectly when cold, but after running for a while it tends to overheat and is very difficult to re-start if I stop for a few minutes. Cooling system, carburetor, automatic choke, fuel pump and lines have been inspected more than once, but the source of trouble has yet to be found. Can you offer a suggestion?"

(A) Sometimes the manifold heat control valve is overlooked. If it is stuck in a closed position, the troubles you describe will result.

Stormy Windsor Strike Settled

WINDSOR (CP)—A stormy six-day labor dispute which saw court orders issued and damage suits threatened, windows broken and tires flattened, has ended quietly in a lawyer's office.

Repre-entatives of United Auto Workers (CIO-CCL) and Carsteel Corporation of Canada signed a five - point agreement Thursday night for resumption of work today at suburban LaSalle's biggest industry after one of the most turbulent recent industrial conflicts in this area.

The plant, which produces automobile and electrical components, has been idle since a walkout followed laying off half its 100 workers a week ago.

The agreement, signed Thursday night in the office of Donald F. Brown, Liberal member of Parliament for Essex West, called for bargaining and negotiation between the company and union to begin Monday and re-instatement of a laid - off prospective bargaining committeeman.

The company agreed in return to abandon a Supreme Court of Ontario action against six employees and four UAW officials for an injunction and $25,000 damages.

UPHOLD PRINCIPAL

LONDON (Reuters)—The House of Commons decided Wednesday night by a vote of 271 to 126 to uphold the principle of a limit on radio discussion of topics due to come up in Parliament, but decided to set up a select committee to consider the present 14-day ban on such discussion.

VOTE TO
ELECT
CHARLES L.
HYDE
FOR
ALDERMAN
Courtesy and Service

Re-Elect BEN SAFE
Alderman
ON MONDAY, DEC. 5th

TO THE ELECTORS
OF BELLEVILLE:

I ask your support for Alderman in the coming Civic Election. I was born in Belleville in 1909, and am a life long resident of this city. My religion is Jewish, and I am a member of the Rotary Club. In City Council I have served as an alderman in 1933, 1934, 1935, 1936, 1954 and 1955.

During the past year your City Council entrusted me with the Chairmanship of the Public Works Committee, and I would like to outline some of the work done by this committee under my direction.

New roads were installed in Bay View Heights, which included McDonald Gardens, Hastings Drive, Montgomery Drive, Edwards and Clarke Streets. We put in new asphalt paving on Church Street from Bridge to Dundas. Coleman Street was repaired, and new side walks were installed on West College Street to Quinte Secondary School. Approximately 2 miles of new roads and 1½ miles of new sidewalks were laid. Over 3,200 tons of asphalt was used, being approximately twice the amount ued in recent years. Despite this, overhead costs in our works department are substantially lower with more work being done.

In the past year we had no scandal in Public Works, no trouble with contractors. The side walks built this year called for a bond by the contractors to ensure a proper job.

If I am re-elected I plan to have some money in the budget to replace faulty side walks built some years ago in Parkwood Heights, and our engineering Dept. is making plans now to resurface with asphalt at least two miles of our older pavements.

During my term as Councillor, I have not dodged any issues. I have always assumed my responsibility in Council on every question. I am a substantial taxpayer and have at all times opposed frivious and unnecessary expenditures but will not stand in the way of necessary civic improvements.

I hope that my past record merits your support, and I promise you that if I am re-elected I will endeavor to bring to council the same careful consideration of every question that I would give to my own business.

Sincerely,
BEN SAFE.

Your Support and Vote Solicited

For Progressive and Energetic
Administration of Your Public Utilities . . .

ELECT
DON
THOMAS
Utilities
Commissioner

- 6 Years' Experience as Alderman at City Hall.
- 4 Years as Chairman Public Works.

"Thomas Will Look After YOUR interests"

FOR TRANSPORTATION TO THE POLLS
Phone WO 2-3180 — WO 2-0040 — WO 2-4359

Re-Elect
KEEGAN
"ART"
ALDERMAN
★
YOU NEED MEN LIKE KEEGAN WHO HAVE SERVED YOU WELL FOR THE PAST TWO YEARS.

For
ALDERMAN
V-O-T-E
DR. JOHN S.
STOCK

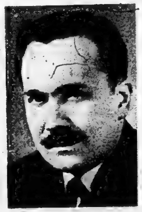

"PAT" HALLORAN

Monday, Dec. 5th
VOTE

For Alderman	HALLORAN "PAT" Garage Owner	X

Proprietor
HALLORAN'S
GARAGE
CANNIFTON RD.
TELEPHONE WO 2-4583

PHONE WO 2-4583 FOR CARS TO VOTE
You do not have to vote Halloran for a ride to the polls, but you should vote.

RE-ELECT
WILLIAM ARGUE
FOR
ALDERMAN
Member of Council For The
Past 6 Years

ROBERT TEMPLE

For Progress,
Experience . . .
WITH YOUR INTERESTS AT HEART
Vote TEMPLE
FOR ALDERMAN
ON
MONDAY, DEC. 5th
ALDERMAN 1952-1953 and 1954
MEMBER RECREATION COMMITTEE 1955
FOR TRANSPORTATION TO THE POLLS
TELEPHONE
WO 8-6455—WO 8-6456—WO 8-6812

HELP BUILD
A BETTER BELLEVILLE!
ELECT A MAN WHO HAS PROVEN HIS WORTH AS A LEADER IN COMMUNITY ACTIVITIES.

A MAN OF SOUND
JUDGMENT AND INTEGRITY

VOTE
LES DIGBY for ALDERMAN
PHONE WO 2-4087
HE WILL DO A GOOD JOB FOR YOU ON CITY COUNCIL

Municipal Elections in Many Ontario Cities on Monday

By THE CANADIAN PRESS

The two-year term of municipal office, in effect in 16 Ontario cities, comes up for decision Monday in local elections in four more centres which now elect their mayors and councils annually.

Voters in Toronto, who have previously rejected it, Brantford, Sudbury and North Bay will vote on the longer term.

Although most Ontario cities and scores of smaller municipalities are voting next Monday, others have different dates. St. Catharines and some Toronto suburbs went to the polls today. Timmins, Ontario's largest town, will vote Dec. 7 and Owen Sound Dec. 10. Hundreds of towns, villages and townships will vote on Jan. 2.

Toronto has the biggest money by-law at stake—a $20,000,000 city hall. Stratford is voting on an $800,000 addition to its collegiate institute and Sudbury on an $800,000 railway underpass and a $50,000 bridge. Belleville will decide on a $115,000 off-street parking lot, Welland on a $388,000 city hall.

REJECTED PREVIOUSLY

Sault Ste. Marie is voting on a new $200,000 police building, rejected twice before by its ratepayers. The police force now has its quarters in the Ontario government court house, but was asked to move three years ago. The two negative votes on the new building left the police with no place to go.

This is an off-year, under the two-year term plan, for such cities as Ottawa, Kingston, Hamilton and Windsor.

Following is the election lineup by cities:

Brantford — Howard Winter, mayor from 1950 to 1953, is seeking the office again in a two-man race with Dick Beckett. Mayor Reg Cooper is retiring after two years in office. There are 27,000 eligible voters.

Guelph—Three men are seeking the support of the 16,925 voters for the mayoralty, left a wide-open race by retirement of H. Worton, who was elected to the Ontario legislature last June 9: Fred W. Dixon, retired Guelph collegiate teacher who was born at Markham near Toronto; Gordon C. Kemp, 50, native of Gladstone, Man.; Harold L. Suitter, born on a farm and now with United Co-operatives Ltd.

Kitchener—Two aldermen are contesting the mayoralty, Fred Dreger and Fred Weber. Each is 43. Mr. Dreger is a lawyer with nine years' council service. Mr. Weber a realtor with four years on council and four on the school board.

North Bay—Besides the two-year term, the 9,937 voters will decide whether fluorine will be added to the city water supply.

Oshawa—Mayor Norman Down is opposed in his bid for re-election by former mayor John Naylor and former alderman A. Hayward Murdack. City officials have carried on an intensive campaign to get a good turnout among the 25,300 voters.

Peterborough—With Mayor John A. Dewart given a second term by acclamation, the 23,00 voters will elect five aldermen from nine candidates, two of them women. There has been little interest in the campaign and at one meeting, candidats outnumber electors two to one.

St. Catharines — Mayor John Smith, 62-year-old building contractor, was re-elected by acclamation for a third term. There are two by-law votes, on fixed assessments for two industries.

Sarnia—Mayor W. C. Nelson was elected last year for a two-year term and only voting is for other offices, with 11 candidates for four vacant council seats.

Sault Ste. Marie—Mayor C. Herb Smale, 53-year-old locomotive engineer, was elected by acclamation for a seventh consecutive term. It was the fourth acclamation for the native of Teeswater, Ont., who has been with the Canadian Pacific Railway for 40 years.

Stratford—Mayor W. P. Gregory, 45-year-old lawyer and Stratford native, was returned by acclamation for a second term. A veteran of the Second World War, he is president of the Ontario Liberal Association.

Sudbury — Leo Landreville, 45-year-old native of Ottawa, got an acclamation for his second term. Three aldermen also were elected without opposition, Sudbury's first aldermanic acclamation in 18 years. J. D. McInnes, who has been on the hydro commission since it was formed, went back for a two-year term by acclamation—his 20th and 21st years of service.

Re-Elect
ARGUE
for
ALDERMAN

Bulletins From Birdland

MOVEMENT

As can well be understood, birds follow the food supply, and for that reason about 85 per cent live in the tropics where meals are always available. Birds that nest in Canada are divided into two groups: those whose feeding habits allow them to remain throughout our cold season in the land of their birth, and those that are obliged to move south until they find the nourishment they require.

But even our Canadian citizens move about. Some come from the far north nearer to civilization, others retreat from high altitudes to lower ground. Sea birds off our coasts, as auks, fulmars, and kittiwakes, follow schools of fish, many preying upon capelin. All these movements can be accounted for by studying diets.

Occasionally, however, birds are found far from home when it is evident that food has nothing to do with the change of locality. They are probably either ones that have been moved by man, or victims of storms.

From time to time, man has moved birds bodily. A society in Hawaii introduced mynas from India, cardinals from the United States, doves from Asia, weavers from Australia, skylarks from Europe, and titmice from Japan.

MOST PROLIFIC BIRDS

Here, we owe the presence of our two most prolific birds to people who brought English sparrows and starlings to America. Then there are birds that have been carried afar for purposes of experiment. Pigeons in abundance, but even frigate birds and sea gulls, have been used to discover whether or not they could find their way home. Many could not return "on their own".

These man-moved birds are extremely few in comparison to storm-moved ones. Last spring the U.S. Fish and Wildlife Service was notified that 26 birds, carrying U. S. bands on their legs, had been shot down over Russia: One songbird, the rest waterfowl, and all dated at least two years back. In mid-summer bands from two pintails put on at Puget Sound, were returned by the head of Russia's national parks and game management system. On the other hand, not long ago a bird native to Siberia was picked up in Rhode Island. Surely all these birds had been storm tossed!

A Caspian tern banded near Lake Michigan was found dead in England 12 years later. Four hundred miles from Canada's coast an owl was discovered. And several years ago a horned owl travelled in an air duct of a T.C.A. aircraft's wing. The feathered passenger had gone fare - free from Gander to Dorval airport.

ALDERMAN BEN SAFE WILL CONTINUE TO ACT IN YOUR BEST INTERESTS AND SOLICITS YOUR SUPPORT AT THE POLLS ON MONDAY, DECEMBER 5th.

VOTE TO RE-ELECT
ALDERMAN BEN SAFE

THE FACTS...
ABOUT YOUR MONEY!

The Mayor has said that is good at figures.

The Mayor has stated that there was an overdraft of $125,000 when he came into office. This is a normal state of affairs every year. It is a routine bookkeeping procedure until all taxes are collected.

THE OVERDRAFT HAS NOTHING TO DO WITH THE CITY'S TRUE FINANCIAL PICTURE.

THERE WAS AN ACTUAL SURPLUS OF $25,000 WHEN HE CAME INTO OFFICE CARRIED OVER FROM THE YEAR BEFORE AND THIS HELPED TO HOLD THE MILL RATE AT 70 MILLS IN 1954.

There was a surplus from 1954 of $43,855 or better than two mills which was applied to the 1955 tax rate and helped to keep the 1955 tax rate at 71 mills. This amount included the sale of the fire hall and city lots, capital assets which are gone and should never have been applied to general rates.

A surplus in the budget for a year is not necessarily an evidence of sound management. It represents work which was supposed to be done — and for which you were taxed — and which was not done. It is possible there may be a one mill surplus from this year to apply to the 1956 tax rate.

I would like to make it perfectly clear as vice chairman of the finance committee this year — all debentures were sold — including those which should have been sold in 1954 and were not.

HERE ARE THE FACTS ABOUT THE TRUE DEBENTURE POSITION OF BELLEVILLE.

At the end of 1953 outstanding debentures totalled $2,842,720.58. The Ontario Municipal Board had given approval for sale of debentures totalling $1,306,676.16 making a total debenture position of $4,149,396.74.

At the end of 1954 the outstanding debenture debt totalled $2,702,214.37. Municipal Board approval had been obtained for sale of $1,560,229.30 worth of new debentures, for a total debenture position of $4,262,443.67. The majority of these approved debentures were a carry-over from the previous year.

Despite approval of the Ontario Municipal Board for sale of $1,560,229.30 worth of debentures in 1954, only debentures worth $157,613.40 were issued.

A debenture totalling $716,500 was sold in 1954 for the Quinte Secondary School but the debenture was dated January 2nd, 1955 so that its sale did not appear on 1954 figures. First payments on the principal of this debenture are due in 1956.

IN 1955 OUTSTANDING DEBENTURES TOTALLED $3,649,437.15 OR A RISE SINCE 1953 OF $796,717.01 WORTH OF OUTSTANDING DEBENTURES.

In 1955 the Ontario Municipal Board gave approval for $334,367.47 Worth of debentures. Again, the majority of these approved debentures were a carry-over from the previous year.

The Board gave no new approval for debentures of any size in 1955.

Therefore, in 1955, outstanding and approved debentures totalled $3,983,804.62.

The decrease of $155,592.12 in the 1955 over-all debenture picture from 1953 was due to retirement of principal in 1955.

JANE FORRESTER.

ELECT
JANE FORRESTER
MAYOR

FORWARD with
FORRESTER

Jane Forrester

- LOW TAX RATE
- MORE INDUSTRY
- PLANNING FOR THE FUTURE
- MORE PARKS AND PLAYGROUNDS
- TEAMWORK — NOT TURMOIL
- CITY GOVERNMENT BY THE CITIZENS

A VOTE FOR FORRESTER IS A
POSITIVE VOTE

ELECT
JANE FORRESTER
MAYOR!

Committee Rooms — 17 Victoria Ave. — Phone WO 8-5537 • 8-5538 • 8-5539

The Face On The Stamp

* * *

The Painter of Spanish Glory

By NICHOLAS MIKA
(Article II)

In one of the world's largest art museums, the Prado in Madrid, hangs the famous painting "Maja Nude." It is one of the most visited, most admired and at the same time most criticized masterpieces of art. It unveils the feminine beauty to those who know how to appreciate it and it stirs the emotions as well as the protests of others. When the Spanish post office dared to reproduce this painting on a stamp, it aroused one of the greatest uproars in postal history. But in spite of the dispute all over the world Spain found herself compelled to print millions more stamps in order to meet the request.

The picture was painted about one hundred and sixty years ago by a Spanish painter. He was an unusual man with two remarkable gifts of nature. The ability to paint magnificent pictures and a charm that fascinated beautiful senoras and senoritas. The first gift led him to the royal palace, the second one to duels and flight from persecution. Twice he was sentenced to death and twice he was saved by a woman who adored him, the Queen of Spain.

While he was in Rome he found time between painting and bold adventures to fall in love with a young girl. However, since he did not possess anything save some colorful canvasses and a bad reputation, her parents opposed the marriage and sent their daughter to a cloister. Perhaps they knew their daughter, but they certainly did not know the painter's temper. Without hesitating he climbed the wall of the nunnery and tried to kidnap his sweetheart. But instead of going with her to the altar, he went to jail to cool his feelings.

Back in Madrid the Queen forgave his escapades and made him a court painter. While he enjoyed the favors of the Queen he fell passionately in love with the Duchess of Alba. He cruelly revealed the ugliness of the Queen in his paintings, but he created the Duchess of Alba in her captivating beauty.

When the Duchess once visited him without the usual escort he painted a picture of her that made him famous forever. It was the "Maja Nude". Resting on a silk pillow with her arms crossed behind her head, her eyes seem to be lost in a dream yet at the same time revealing the knowledge of her power.

Needless to say the Duke of Alba was furious when he heard rumors about the painting. But the artist knew how to protect himself as well as the reputation of his sweetheart. Shortly before the Duke arrived at his house, he finished a second painting in which the Duchess was gowned in transparent white silk. And he even succeeded in convincing the Duke that there was no other portrait of his wife in existence.

Yet what satisfied the Duke was not enough for the Queen of Spain. She banished the Duchess from Madrid and the story goes that she had her poisoned when her lover followed her.

In Spain people are proud to possess the mysterious "Maja Nude" and when they point out the portrait to some one they say: This was painted by our great Francisco Goya.

Francisco Goya appeared on Spanish stamps in 1930.

Garden Notes

Growing Versatile Pot-Herbs

By FLORA M. SAVILLE

"The wise housewife knew precisely which herb would draw out her husband's gentleness and love, which would sooth and cure."

Since time began people have believed certain qualities were held by various plants. Herbs have been used to brew love potions, preserve a food, flavor bland foods and cover the strong taste of overspiced meat and to perfume the body, linen and leather.

If you have a herb garden of your own you may take up a plant of two, from each kind and pot them up for the kitchen window. If not, you may buy the seed and make a project of it this winter, thus providing yourself with an interesting new hobby and the cook with flavor and garnishes.

Seed catalogues list herb seeds and growing. You may have to look in several to find the ones you want, but that too will add interest to the collection. Garden magazines will furnish growers names.

Parsley seeds are slow to germinate, but they will sprout in about 21 days if the soil is kept slightly damp and cool. This makes a most attractive foliage plant while the leaves add flavor and color to creamed dishes and to salads.

CHIVES

Chives, that miniature form of green onions are always welcome in cottage cheese, omelettes and salads. Coriander has a long history, having been used in the bread of Egypt. It is used in vinegar for meat sauce. You may think dill is only for pickles, but grow some in a pot and pinch off a leaf, chop it fine and add to salad dressing. You also may sprinkle the cut leaves on sliced apples before you add the top crust to the pie.

Anise is for cake or candy. It is an old favorite being in the same class as horehound and licorice. For fish sauces, or for stew, grow basil. Borage is one of the most attractive of the herbs; both leaves and flowers are pretty. It will give a lift to a salad and is said to make the heart merry. Baked apples are greatly improved by a pinch of caraway seed, or a little of the chopped leaves.

Garnish potato salad, and flavor cream soups with chervil.

The mints are a large family. There is lemon mint, spearmint, apple mint and pepper mint. These four are especially suitable for the window box, or pot. Use mint with pineapple, lamb, cream, or cottage cheese. Chop a few leaves fine and add to cream cheese and candied ginger for an unusual tea sandwich, or rub the sandwich plate with a mint leaf, just before serving time.

Grow your herbs in a sunny window, and provide them with fresh air daily.

HARDY PLANTS

They are hardy plants and will welcome a good blow from and open window on a sunny winter day at noon. Coe-to-two-hour periods are not too long, if the weather is mild. On cold nights move the plants away from the window. Provide a shade to temper the cold, or lack several layers of paper between the plants and the window pane.

Glazed pots, plastic planters, or painted tin cans have proved to be the best containers for herb plants. Make several holes just above the bottom for drainage. Red-clay pots permit too rapid drying of the soil. Herbs prefer a cool room, 60 degrees, or as near that as possible. Also, the humidity provided by boiling water, and food makes a difference in the best rooms for growing herbs.

Good soil and plant food will encourage lush greenery, but slow growth in poor soil improves the richness and flavor of herbs. They must have good drainage, allow no water to stand in the saucer. Pick the outside and older leaves; this constant pruning will encourage the plant to send out new leaves and makes a compact plant.

If you have any of these plants in your garden cut back the tops at time of writing. Keep them watered and, within a week or two, new growth will start.

PRESERVE our Democratic Way of Life - - - BUT VOTE AS YOU LIKE - - - BUT VOTE ON MONDAY, DECEMBER 5th

SPONSORED BY ALDERMAN BEN SAFE

BE SAFE
RE-ELECT
B. SAFE
ALDERMAN

RE-ELECT
DOUG MOXAM
AS YOUR ALDERMAN
FOR '56-'57
YOUR SUPPORT WILL BE APPRECIATED
For Cars Phone WO 8-6380

RE-ELECT BRUCE SMITH
AS
ALDERMAN
HE HAS SERVED YOU WELL
- CHAIRMAN OF WELFARE
- CHAIRMAN PUBLIC WORKS
- CHAIRMAN MOIRA RIVER CONSERVATION AUTHORITY

TEAMWORK! NOT TURMOIL!
VOTE JANE FORRESTER MAYOR

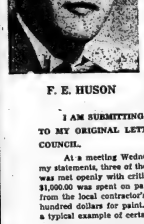

F. E. HUSON

V-o-t-e
FRANK HUSON
for
ALDERMAN
FOR A BETTER ORGANIZED BELLEVILLE
FOR MORE ECONOMICAL SPENDING
FOR A BETTER BELLEVILLE

I AM SUBMITTING THIS LETTER TO THE CITIZENS AS A FOLLOW UP TO MY ORIGINAL LETTER STATING THE RIDICULOUS SPENDING OF COUNCIL.

At a meeting Wednesday evening it was quite apparent, if no one else read my statements, three of the council members now up for re-election read them, as I was met openly with criticism from them. One of their arguments was that only $1,000.00 was spent on painting the windows in city hall—my figures were taken from the local contractor's price of $1,300.00 for labour, plus approximately seven hundred dollars for paint. A statement that only a thousand dollars was paid is a typical example of certain council members only pointing out convenient facts.

Another statement was that only $4,500.00 was to be used for windows in the city hall—this is for only 30 windows and there are over fifty windows in the city hall to be replaced, also that the money was not from taxes but money given to the city to use as they see fit, by the government—but by using this money for windows it is taking it away from places that it could be used, such as parks, roads or any other tax expenditure. How gullible do they think we are? It's still taxes. It was also stated that $6,000.00 was not loaned to the hockey team, last year—there are minutes of January 18th on file in the city hall where the council loaned this amount to the arena commission to use for the hockey team, that gate receipts were taken in from the playoffs, it was also mentioned that this should not appear in publications. After the finals, council was informed by the same aldermen that the receipts were not great enough to pay it back.—Naturally the cheque could not be made direct to the hockey team, but they still had it transferred to their account. These statements were all made on Wednesday but not one mention was made at this time as to why they had to have windows painted before the snow flies out, or why they used aluminum at $150.00 per window when they could have used wood storms, and windows, at a cost of $50.00 each, nor did they explain the other ridiculous expenditures.

Voters, these facts I mention are not rumors, I have attended 90 percent of the council meetings as a spectator in the past year and guarantee that the remarks I make on council affairs, I have heard at these meetings. It is near time a few changes were made in council, there are numerous other transactions such as I have listed, and if they are not curbed your taxes will soon be so high that the ordinary person will not be able to meet the payments. Remember every dollar spent foolishly is your dollar—your taxes—so this year vote—but think before you mark that ballot, vote for someone who will think ahead before he spends a dollar, by voting for

FRANK HUSON

RE-ELECT
Claude D. TICE
For ALDERMAN
1956-1957

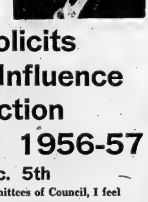

Earnestly Solicits Your Support, Influence For Re-Election As Alderman for 1956-57
On Monday, Dec. 5th
Having served on practically all committees of Council, I feel I will be able to administer your affairs in a business like way — I have no axes to grind and every question will be considered without discrimination of any kind.

Tice's name is last on ballot. Reverse your usual procedure in marking ballot. For a change start at bottom and mark up.

TICE | X

Your Support Will Be Sincerely Appreciated
VOTE As You Like - - BUT VOTE on MONDAY

FACTS . . .
of Interest to Every Citizen!
Belleville Needs
MAYOR JACK BOTH
For Another Term

MY PRE-ELECTION MESSAGE TO THE ELECTORS:

The election campaign for the office of Mayor is all but over. In fact this is my final address of the campaign.

I have outlined the financial position of your city from the time I took office in January 1954 until the present time. There has been a reduction of approximately one half a million dollars or $500,000 in your debenture debt during that period.

During the time of setting the budget, organized resistance in council against lowering the mill rate in 1954 made it so, that I was unable to get support to lower the mill rate below 70 mills, already set in 1953, when it could have as well been 68 mills, which I suggested. We did end the year of 1954 with a surplus as verified by my opponent. This was met with the same kind of resistance in 1955, and I have been informed we will end with a surplus this year.

It is hard to believe, that any individual with all their mental faculties, and purporting to be intelligent, would try to shift the responsibility of fourteen aldermen, representing the city of Belleville, onto one member of their council, named by my opponent as the "Mayor," when each elected representative must assume equal responsibility and equal authority.

The kind of statements made in the broadcasts of my opponent, can only be considered an easy way of shirking the obligations made to the citizens of Belleville, when she took the oath of office. Knowing that the majority rules in council, as in any democratic way of government, she now makes misleading accusations that the mayor has done as all wrong, and, that she has saved the day by resigning and running for the office of mayor.

Sound criticism, is beneficial and appreciated, in this fair democratic country of ours, but idle chatter as stated in her broadcasts, can only be looked upon as a sinister malicious attitude with no foundation whatsoever to back it up.

It is my opinion that my opponent has not the ability, experience or the business knowledge to attempt to lead any council, or body of representatives successfully, nor in any degree of efficiency necessary to accomplish a minor measure of success, let alone a corporation the size of Belleville.

To say nothing of her unreliability! That was demonstrated by her very own words, and I refer to her honor vote, when the attempt was made to hire a city manager, when a recorded vote was taken, later when a second vote was taken she changed her vote. Why? I quote her words, "The mayor had no right to ask that the vote be on the honor of councillors." unquote. Now I ask you, ladies and gentlemen, if any individual, when placed on their honor, break faith, would you ever place confidence in that individual again? I do not believe you would, no more than I. Is this the kind of person you would want to head your fair city of Belleville?

Is my opinion, should she ever become head of this municipality, she would be so only in name, as it is my humble opinion she is nothing short of a front for some one group—or—could it be that she wishes to cover up something or somebody. Look deep into this angle, analyze it well, there may be more to it than the eye can see.

Remember I have worked untiringly in the past two years, so you could enjoy a controlled mill rate. This was done against organized resistance of which my opponent was party to the part, and now, she tells you how much she will spend.

"How high will your taxes go? There is no telling if my opponent is elected.

Will you enjoy the privilege of attending council meetings in the evening and know what is going on, or will it be left to a small committee to be held in the afternoon, when the working man cannot take time off to attend.

Will council meetings be held and controlled by a clique?

You have all heard about our hospital. My opponent has mentioned it in her broadcasts, but you have not heard about the cost of the fund raising campaign, and how many pledges there are yet to come in. These are the facts you would like to know, but have you any way of finding out?

On December the 5th vote to elect seven Aldermen, good and true, that are willing to support continuous sound administration.

"KEEP OUT OF THE CLIQUE" — MAKE THINGS TICK.

Give Mayor Jack Both Your Support
You're SURE of a True Report
FOR SOUND AND PROGRESSIVE ADMINISTRATION.
Vote Mayor Jack Both, Monday, Dec. 5th

I Thank You
MAYOR JACK BOTH
COMMITTEE ROOMS — 223 FRONT ST.
(Formerly Bill Cook's)
PHONES: WO 2-3473 — WO 2-3474 — WO 2-0843
WO 2-4877 — WO 8-7701

ELECT F. E. HUSON
FOR ALDERMAN
CARS AVAILABLE - PHONE WO 2-4581 - WO 2-4582

Second Section

The Ontario Intelligencer

Chips Sports Theatre | Comics Radio Classified

BELLEVILLE, ONTARIO, SATURDAY, DECEMBER 3, 1955

Eisenhower Administration Trying to Shut Off Criticism Of Foreign Policies in Campaign

By GEORGE KITCHEN
Canadian Press Staff Writer

WASHINGTON (CP) — The Eisenhower administration, beset by diplomatic setbacks on the German question, in the Middle East and in the United Nations, is trying to shut off criticism of its foreign policies a the 1956 presidential campaign.

The move isn't likely to succeed.

Republican leaders have quickly jumped on a routine statement by Senator Walter George, Democratic chairman of the Senate foreign relations committee, as a springboard from which to call for a truce on foreign policy in campaign speeches.

George, who originated the idea of the Big Four "summit" meeting, issued a statement a few days ago saying the U.S. "must assure the world that we are capable of having a non-partisan foreign policy and that regardless of who wins or loses in 1956 our foreign program will go on substantially as it is."

Administration leaders, including President Eisenhower and Vice-President Nixon, promptly endorsed this statement on the basis of their own interpretation—that George was suggesting debate on foreign policy be removed from the 1956 campaign.

George subsequently said he was not barring "constructive criticism or legitimate debate" and expressed doubt any agreement could be reached to ward off campaign discussion of critical foreign policy issues.

State Secretary John Foster Dulles, the man most likely to come under campaign fire, quickly moved in with a call of his own for the "same bipartisan unity which in the past has given "authority, vitality and much success to our foreign policies."

Dulles told a press conference that he, for one, would avoid any "politicking" on foreign affairs and immediately put that policy into effect by refusing to comment on recent criticisms by Adlai Stevenson, leading candidate for the Democratic nomination next year.

Dulles said he has nothing against " "constructive" criticism but he again sidestepped the issue when a reporter asked whether he himself had been constructive in his 1952 campaign charge that the Democrats were "dancing to whatever tune the Soviets chose to play."

Dulles suggested that statement, when read in full, did have a constructive "quality."

At the root of the administration's desire for a truce, apart from domestic embarrassment in the campaign, is a fear of the effect election criticism may have on American allies—and on its diplomatic foes—abroad. State department experts fear that the appearance of a divided front at home might undermine the American position in other countries. They realize that the hurly - burly of American politics, with its public washing of dirty political linen, is not easily understood in other lands.

Dulles himself put his finger on this point when he told his press conference that campaign politics "is not as fully discounted abroad as it is discounted by the good sense of the American people."

But the Democrats, still angered at the Republican tactics in 1952 of making the Korean war the chief campaign issue, aren't likely to keep silent in the 1956 contest. Also, many Democrats charged with responsibility in Congress for foreign policy feel the campaign is the proper place to give an airing to the administration's weaknesses in the foreign field

Editor-in-Chief Of London Free Press Honored

LONDON, Ont. (CP) — Arthur R. Ford, editor - in - chief of the London Free Press for the last 33 years, was honored Friday by the Kiwanis Club of London, of which he is a charter member.

Mr. Ford was presented with a "dummy" Free Press front page made up of stories taken from the newspaper's files on his news-making experience in many parts of the world.

The representative stories illustrated leadership in the fields of civic service, journalism, education, health, and service club work.

A congratulatory message from Howard Ellis of Kansas State College, a former Kiwanis International president, described Mr. Ford as a "superior human being —most modest — but with an aura of distinction."

Pearson Warns Canadians On Freedom Concept

SIMCOE, Ont. (CP) — External Affairs Minister Pearson has warned Canadians not to let their concept of freedom degenerate into "luxury, laziness and licence."

In the years ahead as Canada more than ever will need stability, unity and moral strength if it is to achieve peace in "competitive co-existence" with Russia.

The minister, recently returned from a 20,000-mile tour of Russia and Asia, spoke at commencement exercises in Waterford district high school near this community.

"I'm not sure these Russians are not hoping our freedom can be used against us—that our freedom can lead to luxury, laziness and licence.

BUILD UP UNITY

"It seems to me that in the days ahead we must concentrate not only on military defence but build up our unity, patience and political strength. We must above all realize we're going to have to live with this situation for a long time."

Mr. Pearson said he felt the Russian leaders believe that in a period of relaxed tension their system would triumph over what they consider weaker democracies.

"Their people are much more patient, more disciplined and more used to deprivation than are we."

The greatest menaces to peace in the world today were fear, ignorance and misunderstanding, and "totalitarian despotism," he said.

FELT MENACE

Mr. Pearson said the menace of fear was felt not only in Russia but also in Canada.

"Fear is the father of armaments," he said. "Fear is abroad in their land and in this, otherwise we wouldn't be spending millions on armaments."

"You'll never remove it by statements issued from Moscow about peaceful co-existence. A desire for peace is not enough unless it can express itself in governmental policies. Those policies are locked up behind the Iron Curtain, in the hearts and minds of a few men."

14 FINAL TOLL

WASHINGTON (AP) — The defence department today placed at 14 the final death toll in Wednesday's jet plane crash at Fairbanks, Alaska. In addition to 11 dead previously reported, the army also identified three deaths among dependents of servicemen stationed at Elelson air force base, where an F-84 jet fighter plunged into a military housing area Nov. 29.

HAIRCUTS BOOSTED

PHILADELPHIA (AP) — The price of haircuts in Greater Philadelphia will go up to $1.50 next Thursday. The 25-cent boost was approved Friday night at a meeting of representatives of three leading barber organizations. Shaves will go up to 85 cents, a 20-cent increase from the present rate of 65 cents, and manicures will be $1.50, a 25-cent boost.

CAST A VOTE FOR
BELLEVILLE . . .
Re-Elect
Alderman BEN SAFE
MONDAY, DECEMBER 5th.

Re-Elect HUMPHREYS
for
Alderman
● HONEST
● INTEGRITY
● SERVICE
PHONE
2-2854

HUMPHREYS "BRAM"

To The Electors of
PUBLIC SCHOOL TRUSTEE
FOR
SAMSON WARD
VOTE
MEL RICHARDS

KEEP YOUR LOW ELECTRIC AND WATER RATES!
VOTE...

JOHN WEESE
Utilities Commissioner
9 MONTHS' EXPERIENCE. APPOINTED BY CITY COUNCIL MARCH 14th, 1955, TO COMPLETE THE UNEXPIRED TERM OF THE LATE SANDY LUMMISS.

During the period I have served you as a commissioner I have come to realize what an important part the utilities play in the every day life of each of us and how necessary it is that those who serve you as commissioners should be well informed on utility problems. This cannot be accomplished if you change each election those who serve you. The success of utility operation depends on the continuity of those who conduct the business and one of the reasons for successful operation of utilities by commissions is the continuance in office for lengthy terms of the commissioners.

I submit you would be well advised not to change your commissioner at this time but vote on Monday for JOHN WEESE, who will continue the policy of sound and experienced business administration of your Public Utilities.

It Doesn't Pay To Change Commissioners
VOTE JOHN WEESE

A STATEMENT OF FACT . . . .
Regarding The Hospital Building Fund

Friday evening, Mayor J. Bolt, in a radio broadcast, charged that there was little information available on the Hospital Building Fund. Those who heard his talk were led to believe there was a sinister cloak of secrecy over the whole project. On the contrary, however, the opposite has been the case as is demonstrated in the talk I gave later in the evening over CJBQ. My statement follows:

Good Evening Ladies and Gentlemen:

I have listened to His Worship Mayor Bolt on his final campaign broadcast this evening when he made some reference about the Belleville General Hospital Campaign Fund to which I had the honor to be appointed Chairman at your Mayor at that time. He asked you the voting public whether or not there had been anything said about the hospital Campaign Fund and about the cost of the campaign and in particular about the shortage of pledges. He has been asking "Why" but my friends there is no "Why" in any public activity to which I devote myself.

Our original hospital objective was $1,250,000. The Campaign earned almost $600,000 by private and corporate subscription. Contributions are still coming in and we still hope that we will be able to reach our original objective. At the present time we are only a few thousand dollars short of our original objective.

His Worship said something about the cost of our Hospital Campaign. Ladies and Gentlemen there is not news, and there has been no secret about that. Right from the moment we commenced the campaign during the summer of 1953 we openly and unashamedly acknowledged that we had professional fund raising counsel. There is nothing unusual about that. Since that time the Archdiocese of Kingston, Roman Catholic, have conducted a campaign, Holloway Street Church, Bridge Church of Canada has had a campaign and so has Christ Church, the Church of England, Belleville — all of whom have had professional fund raising counsel and advice.

Ladies and gentlemen, is there anything wrong in that? If we are sick of body, we go to a doctor. If we are sick of soul, we go to our minister. As far as I know, when we need help of any kind, we go to those qualified to help us.

There is no secret about the cost of our Hospital Campaign. It cost us about $48,000 or about three per-cent of our total objective of $1,250,000. If you wish to eliminate the government, city and county contributions, and rely only on the public part of the total, which is $400,000, the cost would be a little less than seven percent. I understand that our Community Chest Campaign cost us more than that. But, Ladies and Gentlemen, please do not forget that, had it not been for the generosity of the public, we could not now look forward to the beautiful new wing which is now being built, and which, within a year, will be ready and equipped to look after those of us who may be unfortunate enough to require its services.

There has also been a reference to the fact that many of the Pledges to the Hospital Building Fund have been disappointing. Those of us who have worked so hard and so long to make the new wing of the hospital possible with as little expense as possible to the taxpayers of the City of Belleville could get discouraged but we're not, we are still working and every now and again we get encouraged by an additional contribution.

Ladies and Gentlemen, I have frequently informed the Board of Governors of Hospital of our concern about pledges which have not yet been paid. At the present time this shortage amounts to less than two percent of our public contributions as of October 15th last—or in other words about $12,000. This be within our estimate on this account. Please do not forget, that we have His Worship, the Mayor, and one alderman on the Hospital Board, and if they do not know these facts, either they have not been at the meetings or they have failed to inform the council and yourselves.

I made a public statement in this connection to the Women's Hospital Auxiliary this Fall when that organization presented me, on behalf of the Building Fund with a cheque for $1,000.00 for our Building Fund.

Ladies and Gentlemen — this is not a political broadcast — I decided to speak to you earlier listening to His Worship's remarks at 7.30 tonight.

Please do not be misled. You are getting a wonderful hospital which sooner or later we may all need and at very little cost to us, the taxpayers. Your Hospital may be your best friend, please do not pay any attention to those who would detract from the one institution which is our greatest friend.

A. McLean Haig
Chairman Belleville General Hospital Building Fund.

MAYOR JACK BOTH'S
Committee Rooms
223 FRONT ST.
(Quarters Formerly Occupied by Cook's Cigar Store)
PHONE NUMBERS
WO 2-3473 — WO 2-3474
WO 2-4877 — WO 8-7701

PRESERVE our Democratic Way of Life - - - -
VOTE AS YOU LIKE - - - BUT VOTE ON MONDAY, DECEMBER 5th
SPONSORED BY ALDERMAN BEN SAFE

SEWAGE BY-LAW

The Belleville Utilities Commission feels that it should bring to the attention of the electors some points in connection with the By-law on the sewage system on which they are asked to express an opinion at the DECEMBER 5th election.

1. THE COMMISSION UNDERSTANDS IT IS THE INTENTION NOT TO PLACE THE MANAGEMENT OF THE STORM SEWER SYSTEM UNDER THE COMMISSION.

2. THE BY-LAW COULD COME INTO EFFECT WHEN THE SEWAGE SYSTEM INCLUDES THE DISPOSAL OR PURIFICATION OF SEWAGE BY FILTRATION OR OTHER ARTIFICIAL MEANS. IN OTHER WORDS, AFTER A MONEY BY-LAW HAS BEEN VOTED ON TO BUILD A SEWAGE DISPOSAL PLANT.

3. AN ESTIMATE OF THE PRESENT COST OF A SEWAGE DISPOSAL PLANT IS NOT AVAILABLE. THE LAST ESTIMATE MADE IN 1945 WAS $367,000. THE COST TODAY WOULD BE MUCH GREATER.

4. THE FINANCING OF THE ANNUAL COST OF OPERATION AND MAINTENANCE OF THE SEWER SYSTEM AND THE SEWAGE DISPOSAL PLANT WILL BE DONE BY A SEWER SERVICE CHARGE WHICH WILL BE MADE TO ALL USERS OF SEWER SERVICE.

WITH A GUIDING HAND, this tuberculosis patient will be ready to return to a life of full usefulness when he leaves the hospital. When you buy Christmas Seals, you help patients get the guidance they need to face life with tuberculosis.

MADOC

Mrs. S. R. Beatty Shows West Coast Travelogue

MADOC — Trinity Ladies' Club met at the United Church for its November meeting. The treasurer's report showed a splendid balance.

1956 OFFICERS

Mrs. Wesley Hulin read the report of the nominating committee. Officers for 1956 are as follows:

President, Mrs. Carl Howse; first vice-president, Mrs. George White; second vice-president, Mrs. George Devolin; secretary, Mrs. Gregor Murray; treasurer, Miss Olive Ashe; pianist, Mrs. Ivor Hughes; sick and visiting, Mrs. Ken Holmes; conveners of finance, Mrs. McCann and Mrs. C. Farrow, Mrs. Earl Burnside and Mrs. M. Smith.

The program for the evening was arranged by Mrs. Hughes and Miss Raney. A most impressive memorial service took place. Members sang "Give Peace in Our Time, O Lord." Mrs. Ivor Hughes spoke on "Remembrance Day and Peace." Miss Raney read a letter written by an airman serving in the Royal Air Force to his mother.

Mrs. (Dr.) Beatty delighted the members of club, showing a number of beautiful pictures taken on a trip to the west coast. The interesting and informative remarks by Mrs. Beatty added greatly to the pleasure of the viewers.

Miss Raney thanked Mrs. Beatty on behalf of the club.

The evening concluded with the serving of refreshments.

Rawdon

RAWDON.—Mrs. Gordon Linn, supply secretary of Mount Pleasant, Rawdon W.M.S. sponsored a quilting at her home on Wednesday last and two quilts were completed for the supply bale.

Mrs. Herb. David, Stirling, spent Sunday with Mr. and Mrs. Frank Hutchinson and they all attended the afternoon service.

Mrs. Howard Davis and Dale, Trenton, spent a few days with Mr. and Mrs. Sid Williams.

HALL DECORATED

Mr. Harvey Couch has recently decorated Carmel Jubilee church hall and the inside presents a lovely appearance. Two shades of green were used and it required 25 gallons of paint to do the walls and ceiling of the main hall and the stage.

The ladies were proud to entertain folks from all neighboring points at their recent chicken banquet.

At an early date the kitchen will also receive a coat of paint.

Mrs. John E. McGee returned to her home, 4th concession, Rawdon, after a two-week holiday with her daughter, Mrs. Wilfred Sine and Mr. Sine.

Keith Donnan, son of Mr. and Mrs. Melville Donnan, Ridge Road, underwent an appendectomy in the General Hospital, Belleville, on Friday morning.

Mrs. Jennie Burkitt, Wellman's, had the misfortune to fracture her wrist in a fall at her home.

Mr. and Mrs. Leonard Sharpe, Mr. and Mrs. Burton Sharpe; Mr. and Mrs. Norman McConnell; Mr. and Mrs. Allan Reid; Mr. and Mrs. Herbert Smith, and about 30 other folk from the Mount Pleasant community attended the King George Stirling high school commencement in the theatre.

Miss Ruth Sharpe gave the valedictory address. Lola McConnell, Malcolm Reid, Eleanor Smith and Marilyn McConnell each had a part in the program.

Miss Sandra Stewart, Hampton, spent the weekend with Miss Rose Ann Vandervoort.

Mr. and Mrs. Herb Stewart, Brenda and Vallerie of Hampton, Maine, visited her sister in Prince Edward County and spent the week-end with Mr. and Mrs. Sid Demorest and family at Marmora.

Mr. Melville Donnan, Ridge Road, returned home from Winnipeg, Manitoba, on Saturday last.

Mrs. Milford Wrightman, Mrs. Herbert Smith, Mrs. Carleton Potts, Mrs. L. McKeown, Mrs. F. Wrightman, Mrs. Gordon Linn, Mrs. Frank Spencer, Jr.; Miss Doris Sine; Mrs. Allen Reid, Mrs. John Morgan, Mrs. Clifford Sine, Mrs. R. McConnell, Mrs. Percy MacMullen, Mrs. Oscar Merrick, Mrs. Harry McAdam, Mrs. Will Jeffs, Mrs. Earle McAdam, Mrs. Will McAdam, Mrs. Will Potts, Mrs. Frank Jeffs, Mrs. John Holmes, Mrs. K. Weaver, Mrs. Grant Hubble, Mrs. Burton Sharpe, Mrs. Ira David, attended the Board's W.M.S. and W.A. afternoon tea and bazaar last Thursday.

Mr. Ernest La Pointe visited relatives at Lansdowne, near Kingston, on Sunday.

CAMPBELLFORD

Escapee From Mental Hospital Soon Recaptured

CAMPBELLFORD — Kew Fong, 52-year-old Chinese, who escaped late Wednesday afternoon along with two other inmates of the Ontario Hospital at Kingston, was recaptured shortly before 8 p.m on Wednesday night in Campbellford. Fong walked into the arms of Constable Sam Baird of the Campbellford force, when he stepped from a taxi in front of a restaurant he formerly operated on Front Street.

Fong was committed to the Ontario Hospital last August, after he was convicted by Magistrate R. B. Baxter of charges of creating a disturbance and pointing an offensive weapon. The charges were laid after Fong was subdued by Campbellford police after he entered Stillman's Restaurant on Front Street, which he at one time operated. At that time, he apparently intended to take the place over by force, and was carrying an automatic pistol.

Police did not give the names of the other two escapees. Hospital authorities notified the OPP shortly after the trio made their escape, and the local OPP detachment alerted the Campbellford police, where Fong was a former resident.

Fong 'hired' a taxi of the Modern Taxi Company in Kingston, only two blocks from the hospital. He ordered driver Ed. Flaherty to drive him to Campbellford, where he was picked up as soon as he stepped from the cab. He is being held in Campbellford cells awaiting his return to Kingston.

STILL LIKE PARTIES

NEW YORK (AP)—That ancient seasonal hazard, the office Christmas party, remains highly popular despite recent criticisms, a survey shows. The National Office Management Association says it queried 6,500 workers and found 65 per cent of the women and 59 per cent of the men favor intramural holiday relaxation.

West Huntingdon

WEST HUNTNGDON — Mr. and Mrs. John Moorcroft spent Sunday with Miss Alma and Minnie and Mr. Roy Moorcroft, of Hazzards.

Messrs. Allan Wallace and Melbourne Moorcroft, returned home from Alberta, on Sunday.

Mr. Keith Donnan returned home from Belleville General Hospital, on Monday. All are pleased to report he is gaining after his operation.

Mr. and Mrs. John Lainson, Mrs. William Grant, Miss Sarah Wilson, Mrs. Frank Hammond, and Mr. and Mrs. Albert Ashley and Barbara, attended the missionary rally at St. Paul's United Church, Stirling, on Monday evening and heard Miss Howes, a returned missionary.

Mr. and Mrs. Melville Reid spent Monday evening as guests of Mr. and Mrs. John Moorcroft.

Mr. Melville Donnan returned home from Winnipeg, on Saturday, and reports that his son Gerald, is improving.

Mr. and Mrs. Lorne Wilson and Nancy, of Stirling, and Mr. and Mrs. George Moorcroft, of Hazzards, were Sunday afternoon callers of Mr. and Mrs. Melville Reid.

Among those from here who attended the special service at Holloway United Church, on Sunday evening were: Mr. H. R. Burke, Mr. and Mrs. William Fitchett, Mrs. Roy Mitts and Dorothy, Mrs. Frank Kellar and Miss Bessie Hollinger.

WELLINGTON — Miss Vaughan Brimley, of Toronto, spent the weekend with her parents, Mr. and Mrs. Frank Brimley Jr.

Mr. and Mrs. Jack Ogilvy and Donnie motored to Ottawa and spent the weekend with Mr. and Mrs. William Hirst.

Mr. and Mrs. Sam Tripp were Sunday guests of their daughter, Mrs. Lionel Murphy and Mrs. Murphy, Picton Heights.

Little Nancy Bovay, and brother, Dennis, were weekend guests of their grandparents, Mr. and Mrs. Oscar Bovay.

Mrs. Ross Pyne spent several days last week in Port Hope, the guest of his daughter, Mrs. Bulmer.

David and Walter Evans, of Queens University, were weekend guests of their parents, Mr. and Mrs. B. Evans.

Mr. and Mrs. William Covert have taken up residence in Oshawa.

Mr. and Mrs. William Adams motored to Toronto, on Friday, and attended the Ice Capades on Friday evening. They spent the weekend with Mr. and Mrs. Joe Hubble, in Weston. Mrs. Nina Osterhout, of Burrs, accompanied them.

Mrs. Tom Smith is staying at the home of her daughter, Mrs. Mainprize, Warings Corners. Both Mr. and Mrs. Mainprize are on the sick list.

Miss Marilyn Callow, who is attending Shaw's Business College, Toronto, spent the weekend with her parents, Mr. and Mrs. J. Callow and attended the W. C. S. Commencement on Saturday night.

Miss Ruth Watt of Toronto, was the guest of her parents, Mr. and Mrs. John Watt, over the weekend.

The Ladies Auxiliary of the Canadian Legion held its third euchre party of the season. Eleven tables were in play. Cribbage prizes went to Mrs. B. Reed for ladies' high, Mrs. A. Broadbridge, ladies' low; Wilbert King, men's high; B. Smith, men's low.

Euchre prizes, ladies' high, Mrs. Morton, ladies' low, Mrs. Gair and Mrs. Pettingill tied with Mrs. Gair, the winner. men's high, J. Gair, low, M. Baverstock.

Tickets were sold on a lovely cake plate and stand with Wilbert King holding the lucky number.

Refreshments were served by the ladies.

CAST A VOTE FOR BELLEVILLE . . .

Re-Elect

Alderman BEN SAFE

MONDAY, DECEMBER 5th.

Last-Minute LOANS

EXAMPLES OF LOANS

$ Cash You Get	15 MO.	24 MO.	36 MO.
	154.19	815.00	1515.00
Repay Monthly	$12	$42	$77

Above payments cover everything! Even $ Payments for in-between amounts are in proportion. (Oct.)

Buy Now—Pay Later!

▶ Meet last-minute expenses fast with a prompt Personal loan—pay later when expenses are normal. Phone first and just tell us how much you need, upon approval, get loan in one visit to the office. Phone or come in today!

Loans $50 to $1500 or more

Personal FINANCE CO. Beneficial Finance System

2 convenient offices—which is nearest you?

BELLEVILLE — 204½ Front St., 2nd Floor..........WOodland 8-6734

TRENTON — 23 Dundas Street, W., 2nd Floor............Phone: 6682

OPEN EVENINGS BY APPOINTMENT — PHONE FOR EVENING HOURS

Loans made to residents of all surrounding towns • Personal Finance Company of Canada

Headaches Sufferers

Take Antalgine the tested formula used by thousands. Try it today.

At your druggist 35¢ and 95¢

ANTALGINE

Br-r-r! CHILLY ISN'T IT?

Not many years ago we'd never have thought of starting chicks at this time of year — now we just start 'em any time. So it's baby chick time, right now, and a mighty important time for you if you're aiming for Summer eggs. Chicks are babies. They need all the care of human babies to live and grow fast. And one of the most important parts of your care is the feed you choose. When you feed

PURINA CHICK STARTENA

you give your baby chicks the only starter that's Micro-Mixed with baby formula care. Nearly 30 ingredients are blended and balanced together with the same exacting care as a baby formula. You can be sure every thimbleful contains the correct amounts of antibiotics, and trace minerals. That's why Micro-Mixed Purina Chick Startena gives such livability and such a fast, healthy start.

— CALL US TODAY —

BABY CHICKS — PURINA FEEDS — DELAVAL SALES & SERVICE FENCING AND A.A. FERTILIZERS.

ASK ABOUT OUR FREE ROUTE DELIVERY

MacKENZIE FEEDS - LIMITED -

47 FRONT ST. S. P.O. BOX 165

DIAL WO 2-4826 BELLEVILLE

Re-Elect ARGUE for ALDERMAN

wear FALSE TEETH? eat, chew, smile with EZO DENTAL CUSHIONS

MONTH'S SUPPLY ONLY 89¢

PRICES DRASTICALLY REDUCED IN GREAT PRE-CHRISTMAS WAREHOUSE SALE

No Dealer Profits— BUY DIRECT FROM FACTORY AND SAVE!

Annual End-of-Year Clearance Sale! Repeat of a Sell-Out Last Year! But Hurry for Christmas!

VACUUM CLEANER

• Manufactured in Britain especially for the Canadian Market.
• Complete with 7 attachments. • Guaranteed for one year.

12.95 EACH your choice!

SAVE 30%

Take your choice of a sturdy vacuum cleaner—or a 2-Brush Floor Polisher—each at an astonishingly low $12.95. Write or phone quickly.

2 Brushes—stiff, long wearing bristles.

FLOOR POLISHER

• 15-foot shock-proof cord. • C.S.A. Approved Motor.
• 1-year Service Guarantee.

417 only! Write or Phone Early!

Sorry! We can't guarantee delivery unless you act quickly. Avoid disappointment! Write or phone now—while you think of it.

FLOOR POLISHER

• Not one, not two, but THREE counter-rotating brushes.
• Heavy-duty, all metal construction.
• Brand new. Canadian Standard Association approval.

34.95

Terms Arranged POLISHES BUFFS WAXES

ORDER NOW AND SAVE!

MAIL COUPON NOW AND SAVE!

PLEASE SEND ME ON FREE TRIAL BE-3

☐ $12.95 Vac. Cleaner ☐ $12.95 Polisher ☐ $34.95 Polisher

NAME

ADDRESS

PHONE

STATE VACUUM STORES, 521 ST. CLAIR W., TORONTO

S.V.-12-55

STIRLING

Returned Missionary Tells Of Africa's Great Needs

STIRLING.— On Monday evening, St. Paul's Women's Missionary Society and Young People's Union held a combined missionary meeting in the auditorium of St. Paul's United church, Stirling, with guests in attendance from various nearby points.

The organizations represented were Eggleton WMS; West Huntingdon WMS; River Valley WMS; Mount Pleasant Rawdon WMS; Wellman's WMS; Rawdon Circuit YPU; Carmel WA; and Springbrook WA.

Mrs. Earl Bailey and Mrs. Cecil Macklin welcomed the guests on behalf of the WMS.

Mrs. Robert Hulin officiated at the piano and Mrs. George Carlisle, president St. Paul's WMS, read a poem "My Hand to Thine." She also voiced welcome to all after which Mr. Bryce Philp, president St. Paul's YPU, took charge of the devotional and all sang "Zion's King Shall Reign Victorious".

Miss Donna Carlisle read the Bible lesson; Miss Doreen Thrasher offered a special prayer; Miss Marlene Moorcroft gave the meditation on "Who is My Neighbor?". Mr. Grant Richardson gave a special story on the theme, "Let No Day Be Lost," and all sang "From Greenland's Icy Mountains".

OFFERING DONATED

A special offering was gathered by Messrs. Bryce Philp and Grant Richardson and this was dedicated as a special gift to Mrs. Howse to use in any way she chooses when she returns to Africa next April. This was officially presented to her in the Fellowship Hour and amounted to $22.

Mrs. Walter Warren sang "O Lord Correct Me".

Mrs. Lincoln Elliott, president Belleville Presbyterial, introduced Miss Millicent Howse, home on furlough from Angola, Africa.

Miss Howse was born in Newfoundland. She was commissioned in 1925 and went to Angola in 1926.

TELLS OF AFRICA

Miss Howse congratulated the young people on their inspirational devotional service. She then compared the Africa of today with the dark Africa in 1925 and gave a vivid picture of the dark houses where people lived 23 years ago. Today the light is beginning to filter in and there are many improvements. In 1955 Angola celebrated 75 years of mission work.

By simple narratives the speaker emphasized the value of a bar of soap in Africa, and the great need to boil all the drinking water.

"Today the African people are travelling—two of them visited Canada and carried back impressions of their trip. Among other things they noted Canada's food abundance, and the large variety of Christian denominations. There is just "The Church of Christ" in Angola.

"The example of the Canadian people is a tremendous influence to the educated African and we here in this favored land have a great challenge to show these people the real meaning of brotherhood and sisterhood. The whole family of Christ should be willing to share with each other.

"Food is the uppermost thought of the African people and you can do a far better job if you have plenty to eat and do not have to worry over daily food problems.

SELF-SUPPORTING CHURCH

"Today the African church is self-supporting and self-governing. They have their own ordained ministers and teachers who have had three years' training; however to date, their academic standing is low. In spite of handicaps the church is doing a formidable piece of work and they hope to have a higher educational standing in a few years.

"The church in Africa has many responsibilities as they are in charge of education. Here in Canada the government has full charge of education, but in that land, as yet, there is no compulsory education.

"The church sponsors medical clinics, and they are linking up with the Portuguese government to give the African child the same schooling as the white child, and in the very near future, hope to have one mission high school.

"In the 75 years only one boy has been given a university training course.

AGRICULTURE MOST IMPORTANT

"Agricultural work is most important as the whole of Africa is undernourished. Special training is being given to produce better food from the soil. Girls are given courses in household economics and they are taught the value of soy bean, milk and peanut milk, as a substitute for cow's milk, which is scarce.

"A good hen lays 30 eggs per year, and a good cow gives a quart of milk per day, so there is a great opportunity for more and more agricultural missionaries to volunteer to serve Africa.

"Dondi hospital specializes in training men and women as nurses and the preventive side of medical work is being emphasized. The World Health Organization is giving assistance and such diseases as tuberculosis, leprosy and infant mortality are slowly becoming less numerous. There is a real program of mid-wife training, and thousands of people are receiving clinical assistance.

"The first claim is spiritual and Africa can count their church membership in the thousands. The missionary stresses the fellowship of a Christian community, and tries to give the people guidance.

TOMORROW'S LEADERS

"The leaders of tomorrow in Africa will be those who have been trained in the mission schools and have grown up in a good missionary environment. We must have a clear vision of the need to send more personnel to Africa to work with the natives in that land and give them a chance to better their own conditions and eventually to live like other people."

Miss Howse closed her address on the challenge that Canadian people prove their sincerity and thus share with Africa and help them to bring in a new day.

Mrs. Walter Elliott, voiced grateful thanks to the speaker and the service closed with John Oxenham's missionary hymn.

A Fellowship hour followed in the Sunday school rooms where light refreshments were served and all were able to speak to Miss Howse if they so desired.

Mrs. Roy Rush voiced thanks to St. Paul's groups for their hospitality and Miss Howse spoke briefly.

The evening was a decided success and the message most worthwhile.

Foxboro

FOXBORO—A quiet, but pretty wedding took place at the United church parsonage on Saturday, November 29, when the Rev. Robert F. Darke united in marriage Miss Hilda Welch and Thomas Grant, both of Delta, Ont.

Mr. Percy Reid was a Sunday guest of Mr. and Mrs. Clayton Reid, Holloway.

Mr. Cameron Bunkard, Montreal, was a weekend guest of his parents, Mr. and Mrs. Bunkard.

Mrs. Lorne Brough spent Saturday in Thomasburg as guest of Mr. and Mrs. Arthur Brough.

Mr. and Mrs. Charles Tupper and Helen, spent Saturday in Tweed guests of Mr. and Mrs. Rainsle.

Mrs. E. E. Follwell was a Tuesday guest of her mother, Mrs. Lorne Brough.

BE SAFE
RE-ELECT
B. SAFE
ALDERMAN

If you need $150, $200 or more

visit or phone

COMMERCIAL CREDIT PLAN LIMITED

177 Pinnacle St. - Belleville - Dial WO 8-6441

COMPARE THESE RATES!

Cash You Get	Monthly Payments For 18 Mo.	15 Mo.	12 Mo.
$150	----	----	$14.18
200	----	$15.57	18.91
300	----	22.35	28.37
500	----	36.91	47.28
750	$42.93	57.28	69.83
1000	56.54	76.39	93.11

• If you are temporarily short of cash visit us today. Or better still, phone ahead so cash can be waiting for you when you arrive. You'll like the friendly, private way Commercial Credit Plan solves your money problem. Chart at the left shows our charges are reasonable.

Fast, Private Service

Re-Elect
ARGUE
for
ALDERMAN

Inscription in the lobby of The Bank of Nova Scotia Building, Toronto—visited by thousands of young persons every year.

WHAT DOES THE FUTURE HOLD FOR YOUR SONS, YOUR DAUGHTERS?

THE FUTURE of Canada is in your hands. And ours. It is in the hands of all who are at this moment building the nation and the way of life our sons and daughters must inherit. The contribution a bank can make is important, and The Bank of Nova Scotia is proud to have served Canada's development so extensively.

How extensively may be read in the figures of the 124th Annual Statement below. This is more than a financial record of a year's transactions—it is a reflection of the Bank's ever-increasing participation in the many activities that are building the Canada of tomorrow. *Your* activities : : : for bank loans and other bank services are helping you build businesses, extend industries, carry on the countless activities that enrich and strengthen our lands.

Wherever men tap the natural resources of Canada, or conduct scientific research, or build hospitals, welfare centres, schools—wherever financial backing and experienced counsel may serve—there The Bank of Nova Scotia is on hand. And the funds which the Bank puts to work for you in such ways are the funds which you deposit every time you save. You and the Bank are firm partners : : : partners in helping Canada grow.

124th Annual Statement

THE BANK OF NOVA SCOTIA

ESTABLISHED 1832

H. L. Enman, *President* — F. W. Nicks, *General Manager*

CAPITAL AUTHORIZED $25,000,000

CAPITAL PAID-UP $15,000,000 — *REST ACCOUNT* $35,000,000

UNDIVIDED PROFITS $1,026,682

GENERAL OFFICES: TORONTO, CANADA

Branches across Canada and in:
JAMAICA · CUBA · PUERTO RICO
DOMINICAN REPUBLIC · TRINIDAD
LONDON, ENG., 108 Old Broad St.
NEW YORK, U.S.A., 37 Wall St.
CHICAGO, U.S.A., Business Development Dept., Board of Trade Bldg.

CONDENSED STATEMENT AS AT 31ST OCTOBER, 1955

ASSETS

Cash, clearings and due from banks	$180,940,720
Canadian Government securities not exceeding market value	236,300,505
Other bonds and stocks, not exceeding market value	76,398,512
Call loans (secured)	81,690,105
Other loans and discounts (less provision for estimated loss)	584,418,552
Customers' liability under acceptances and letters of credit (as per contra)	17,914,302
Bank premises	11,116,554
Controlled Company	4,029,487
Other assets	350,795
	$1,192,967,428

LIABILITIES

Deposits	$1,120,254,794
Acceptances and letters of credit outstanding	17,914,302
Other liabilities	3,085,218
	$1,141,940,744
Shareholders' Equity	
Capital paid-up	$15,000,000
Rest account	35,000,000
Undivided profits	1,026,682
	$51,026,682
	$1,192,967,426

The BANK of NOVA SCOTIA

BRENTON'S CORRYVILLE WO 8-5043

STEPHEN LICENCE LIMITED 229 Front St. WO 2-2265

FRED LEWIS INDUSTRIES LTD. 240 Front St. WO 2-2266

WALKER HARDWARE CO. LTD. 248 Front St. WO 2-2588

Rangers Stretch Unbeaten String To Six With 2-1 Win Over Chihawks

CHIPS OFF THE SPORTS BLOCK

By GEO. H. CARVER, *Sports Editor*

NO JUSTICE

Strongly reminiscent of the outstanding displays of goal-keeping turned in by Kingston Goddyears' Ken Johnson in those desperate playoff sessions last season, was his scintillating exhibition given 1100 fans last night in a typical Kingston-Belleville senior "B" clash.

The goalie was uncanny at times. How he kept that hunka rubber out of the net especially in the first period when our side outshot the foemen 16-3 is more than this news agent can decipher. He stopped 'em from all angles, kicked 'em out with his ears, eyes, eyebrows and dandruff and at other times held an arm, leg or a stick so the TPT's could hit it. He didn't strike out once.

The TPT's deserved a better fate. They held the margin of play as the shots on goal, 33-23 indicates, but it seemed fantastic how they could not get that rubber in the net until late in the third period. They came up with one of the best, if not the best, efforts of the season and taking all things into consideration should have toddled home with a 5-2 victory under their collective belts.

The TPT's are getting the run-around from Ole Lady Luck insofar as injuries are concerned. They have not been at full strength for the past five or six games due to Dame Misfortune dazzling them with her smile. First it was "Smiler" McMaster out with a shoulder injury. Then Davy Jones got "crocked" with a rib hurt. Last night, in fact for the past two games Vern Goyer has been forced to ride it out on the sidelines. And then after a minute of play in last night's hassle, Keith MacDonald took an enforced rest when he suffered head and facial gashes after a collision with the Goodyears' Gabby White. Again Coach Danny Cox was forced to juggle his offensive and defensive forces.

From our spot in the press box just a degree to port of the Kingston radio crew and its likeable commentator Maxie Johnson, who can be excused perhaps for having a distinct Goodyear complex, those Jones boys looked awfully good last night. Peter came up with a fine effort behind that blueline, while Davy sparkled with his stickhandling and offensive work. Sammy "The Man" roared both ways and was a TPT stalwart for the entire game.

It was a "Joe and Moe" night for the Goodies. Joe Levandoski must like Belleville. He looked at the arena for 28 minutes from the cosy comfort of the penalty box. We don't know what professional hockey teaches amateurs but if Levandoski's sometimes childish pranks are any criterion then they'd better start unwanted pros on the pension list.

Levandoski was no credit to the Kingston team—nor to senior "B" hockey last night. The fact that he played pro hockey doesn't carry a grain of weight down thisaway. He can thump, stamp and sulk all he likes. He discovered last night that referees in alleged amateur hockey carry a lot of weight and plenty of thumb. We are not advising the Goodyears to get rid of Joe. Far from it. They should carry him if only for the penalties—and the laughs.

Irrepressible Bill (The Smiler) McMaster, who has been sidelined for some time with a shoulder injury was champing at the bit in the dressing room last night.

He coaxed, cajoled and used every other verbal method of trying to persuade Coach Danny Cox and Manager "Red" Doran to let him get in uniform.

"Lookit this," smiled the Smiler, stretching both arms and hoisting them over his shoulder, "fit and ready to go."

But "Red" shook his head. "No soap, Bill," he said, "I've seen those things before. That shoulder is liable to pop out again like toast out of a toaster. You rest it for a while yet."

The "Smiler" was plainly disappointed. "I'm as fit as ever," he protested, but the boss-men were adamant. So Smiler again did his puck-chasing from the sidelines.

However the Smiler's loyalty to the team can't be questioned. Injury or no injury he has not missed a game at home or away. His rollicking good nature is always apparent and he is a decided dressing room asset.

Vern Goyer was not in uniformm as the big fella was sidelined with what was reported to be torn ligaments in a foot. Jake Wade who has signed with TPT's was also laid up with a groin injury. The likeable Jake has yet to put in an appearance with TPT's in competitive play.

Davy Jones resurrected what is said to be one of hockey's lost arts when he put on a brilliant display of stickhandling behind the Kingston nets. The puck appeared glued to his stick and he had the Goodies' defenders, baffled for nearly a minute.

Sports Calendar

HOCKEY

Tonight — OHA Senior "B" — Belleville TPT's vs Kingston Goodyears at Kingston Community Centre, 8.30 p.m.

"Weekend"— Industrial League: Point Anne vs Corbins at 12.00 p.m.; Meads vs Avon at 1.00 p.m.

"Weekend" — Northern Electric League: Hornets vs Indians; Barons vs Flyers.

Tuesday — OHA Senior "B" — Brockville Magedomas vs Belleville TPT's—Memorial Arena at 8.30 p.m.

Wednesday—OHA Senior "B" — Belleville TPT's vs Kingston Goodyears at Kingston Community Centre—8.30 p.m.

BADMINTON

Every Wednesday, Thursday, Friday and Saturday, Bridge St. Armouries at 8.00 p.m.

DARTS

Monday— Army vs Northern Electric at Legion; Corbin vs Legion at ANAF; Brewers vs Hasty Pees at HP's; Navy vs Houston at ANAF.

Hockey Scores

By THE CANADIAN PRESS

Atlantic Senior
Amherst 4 Saint John 3

OHA Senior B
Kingston 3 Belleville 2
Elmira 3 Woodstock 6

NOHA Senior
Soo Greyhounds 4 Sudbury 6
North Bay 4 Pembroke 6

Porcupine Mines
Abitibi 3 Timmins 5

Western Junior
Regina 4 Lethbridge 5

Western League
Seattle 2 Winnipeg 1
Saskatoon 6 Edmonton 7
Vancouver 2 Victoria 4

Okanagan Senior
Vernon 3 Kamloops 2

Exhibition
Carlson 9 U of Montreal 2
Michigan Tech 6 Port Arthur 4
U. of Toronto 0 Denver U 3
Minnesota 8 St. Boniface 0

BABE FEELS BETTER

GALVESTON, Tex. (AP)—Mrs. Babe Didrikson Zaharias, well-known woman athlete, said Friday she felt better than at any time since she entered hospital last Sunday. Mrs. Zaharias, who twice has undergone surgery for cancer, entered the hospital after recurring hip and leg pains.

Andy Bathgate Hero of Piece In Blues Drive for Top; Trail Habs by Four Points

By THE CANADIAN PRESS

Andy Bathgate is one National Hockey League player who probably would like to play all his games against Chicago Black Hawks.

The 23-year-old centre scored a goal and assisted on the other Firday night as New York Rangers stretched their undefeated streak to six games with a 2-1 victory over the Hawks at Chicago before 7,896 fans.

In five games against Chicago this season, Bathgate has scored four of his goals and has 11 assists. His total points—23 from six goals and 15 assists—puts him fourth in the league's individual scoring race, along with Maurice Richard of Montreal Canadiens and Dave Creighton of Rangers. Bathgate and Creighton are New York's leading scorers.

Left winger Dean Prentice was the other Ranger marksman. Ed Sandford scored Chicago's goal.

The win was Rangers' 12th in 23 starts this season. They have five ties and six losses for 29 points, four behind the leading Canadiens. Chicago remained in third place, seven points behind Rangers and two ahead of Detroit Red Wings and Toronto Maple Leafs, deadlocked for fourth spot with 20 points each. Boston Bruins occupy the cellar.

Bathgate, a 20-goal man with the New Yorkers last season, started the scoring with a goal at 12:06 of the first period.
ing a bording penalty at the time.
ing a boarding penalty at the time
At the 17:09 mark, Prentice finished off a play with Bathgate and Don Raleigh by beating Chicago goaltender Al Rollins with a hard drive

The scoring was completed 46 seconds before the first session ended when Sandford cut in on goaltender Lorne Worsley and fired a waist-high shot. Nick Mickoski and Hec Lalande received assists.

Hockey Standings

By THE CANADIAN PRESS

National League

	W	L	T	F	A	Pts.
Montreal	13	4	7	65	38	33
New York	12	6	5	70	51	29
Chicago	8	11	6	60	69	22
Detroit	5	8	10	46	48	20
Toronto	8	12	4	48	63	20
Boston	6	11	6	36	57	18

Friday's Result
New York 2 Chicago 1

Saturday's Games
Montreal at Toronto
Detroit at Boston

Sunday's Games
Toronto at Boston
Montreal at Chicago
Detroit at New York

OHA Senior A

	W	L	T	F	A	Pts.
Kitchener	12	6	3	95	80	27
Windsor	8	7	1	61	61	17
Owen Sound	8	12	1	75	74	17
Stratford	8	9	1	73	76	17
Chatham	8	10	0	61	84	16

Friday's Results
Kitchener 4 Stratford 4
Owen Sound 2 Chatham 3

Saturday's Games
Stratford at Kitchener
Owen Sound at Windsor

OHA Junior A

	W	L	T	F	A	Pts.
Kitchener	9	4	1	60	47	19
St. Michael's	9	5	1	63	56	19
Hamilton	8	5	1	57	57	17
Marlboros	6	9	1	58	58	13
St. Catharines	6	7	0	50	59	12
Guelph	5	10	1	67	63	11
Barrie	5	10	1	56	70	11

Friday's Results
Marlboros 2 Kitchener 3
St. Catharines 6 Barrie 5
St. Michael's 2 Guelph 10

Saturday's Game
Guelph at St. Catharines

Sunday's Games
Kitchener at St. Michael's
Hamilton at Marlboros

'Savage' Tamed

Guelph Hands St. Mikes 10-2 Lacing As St. Kitts Teepees Edge Barrie

By THE CANADIAN PRESS

It just wasn't Bob Savage's night in the Ontario Hockey Association Junior A League.

Savage, goaltender for Toronto St. Michael's Majors, had a busy, but unsuccessful game at Guelph Friday night as the Biltmores laced the Majors 10-2. Savage was scored on more times in 60 minutes than he was in the previous 5 1-3 games he had played.

The loss knocked Majors from sole possession of first place as Kitchener - Waterloo Canucks climbed into a tie with them by defeating Toronto Marlboros 3-2 at Kitchener. St. Catharines Teepees went into fifth place as they took a 6-5 win over the Flyers at Barrie in the other OHA junior A game.

EACH HAVE 19

Canucks and Majors each have 19 points, two more than third-place Hamilton Cubs. Marlboros are in fourth with 13 points, one ahead of Teepees. Guelph and Barrie are tied for the cellar with 11 points.

Bill Sweeney and Billy Cleary were the most troublesome Biltmores to Savage. Each fired three goals. Bill Graham counted twice and Bob Forhan and Brian Webber scored one apiece. Noel Price and Gene Ubriaco were the Majors' marksmen.

The Kitchener-Waterloo win, before 1,196 Kitchener fans, was Canucks' ninth of the season in 14 starts.

The winners rallied for two unanswered goals in the third period to take the decision after Marlboros led 2-1 at the end of the second.

SCORED BIG ONE

Kent Douglas, Canuck defenceman, scored the deciding goal midway through the final 20 minutes while two Marlboros were in the penalty box. Ken Gribbons and Ab Martin were the other Kitchener-Waterloo scorers. Ron Farnfield and Gary Collins scored for Marlboros. Each team received 10 penalties with Marlboros getting three majors and a misconduct.

A crowd of 1,000 at Barrie saw the Flyers take a 2-1 lead in the initial frame and hold a 3-2 margin after the second. Teepees won the game in the final period with four straight goals before Barrie counted twice in the final two minutes.

Dick Lafontaine, Bob Butler, Pat Kelly, Ab McDonald, Bob Hull and Mait Thompson counted for St. Catharines. Arnold Smith fired a pair of Barrie goals with singles going to John Chasczewski, Roy Partridge and George Raneiri.

"I knew it was a mistake to beat up the ref last week. Look at the new one the league sent!"

Alouettes Sign 'Peahead' To New Contract

MONTREAL (CP) — Montreal Alouettes, apparently well-satisfied with their coaching despite two straight Grey-Cup setbacks, have signed Doug (Peahead) Walker to a new three-year contract.

The move was a surprise in that Walker still had a year to go on a two-year pact he signed at the end of the 1954 season. The new contract will expire in December, 1958. No terms were announced.

Leo Dandurand, president of the Alouettes, announced the signing of the contract from Toronto, where he will attend the East-West all-star game today. Walker is coach of the eastern all-stars.

AN INSTITUTION

Dandurand said Walker has become an institution with Montreal fans and "we are very happy over his work with the Alouettes." The new contract was an expression of confidence in the coach.

The contract was signed in Toronto at a meeting between Dandurand, Walker and Ted Workman, one of the club owners.

Walker came to Montreal from Yale, where he was assistant coach, in 1952. Taking over a shaky Alouette team, he coached it to a first-place tie in 1953 but lost out to Hamilton in the league playoff.

In 1954, the Als topped the standings with 11 wins and three losses and whipped Hamilton in the post-season playoff. Montreal bowed 26-25 to Edmonton Eskimos in the Grey Cup game, however.

The Als again led the league this season and won their sudden-death playoff against Toronto. But Edmonton retained the Grey Cup, whipping Montreal 34-19 last Saturday in Vancouver.

Plans to Retire Says Basilio

SYRACUSE, N.Y. (AP)—Welterweight champion Carmen Basilio was quoted Friday as saying he planned to retire in "a few months."

Basilio was interviewed when he ...ed in Syracuse from Boston, ... he stopped challenger Tony ...co in the 12th round of a ti... ...ight Wednesday night.

Dick Grossman, of station WHEN-TV, quoted 29 - year - old Basilio as saying: "Frankly, I'm considering retiring in a few months. This is a pretty rugged business you know and I' mgetting a little older."

Won't Permit Basilio To Fight Saxton

NEW YORK (AP) — The state athletic commission ruled Friday that welterweight champion Carmen Basilio will not be permitted to defend his title against Johnny Saxton in New York because of the unlicensed status and background of Saxton's manager, Frank (Blinky) Palermo.

Julius Helfand, chairman of the commission, rejected the plea of Syracuse, N.Y., promoter Norm Rothschild for permission to negotiate for such a match.

"Palermo does not have a licence in New York and won't get one," said Helfand. "He is an ex-convict and not the kind of a person who should have a licence."

Helfand's decision means that the Saxton-Basilio title fight will go to Miami, Chicago, San Francisco or Los Angeles. Those were the sites in addition to New York and Syracuse mentioned by Jim Norris, president of the International Boxing Club.

SKATING TONIGHT
8 P.M. TO 10 P.M.

Russians Seek World Mastery In Athletes

LOUISVILLE, Ky. (AP)—A word of warning was passed around at the U.S. Amateur Athletic Union convention today: "The Russians are out to become world masters in athletic competition.

They hope, especially through the Olympics, to create a "master race" reputation, Clarence H. Johnson of Detroit told convention delegates.

Jhnson is chairman of the AAU Weightlifting Federation. He returned recently from his second visit behind the Iron Curtain. Behind that curtain, Johnson said, is frenzied activity to develop the Russian athlete.

It's a government project, he said. The minister of athletics is a cabinet post; the accomplished athletes enjoy the best living conditions; and the Russian athletic organization is one of the srongest such groups in the world.

To build the incentive, the Russians' "Masters of Sports" title is one of their top honors.

SELL PLAYERS

TORONTO (CP)—Infielder Billy DeMars and pitcher Mario Picone have been sold by Toronto Maple Leafs of the International Baseball League to Buffalo Bisons, it was reported by Leaf officials Friday night. Leafs received an undisclosed sum in the cash deal.

Re-Elect
HUMPHREYS
(Bram)
for ALDERMAN
DIAL WO 2-2854

O.H.A. SENIOR "B"
HOCKEY
BELLEVILLE MEMORIAL ARENA
BROCKVILLE MAGEDOMAS
vs.
BELLEVILLE T.P.T.'s
TUESDAY, DEC. 6th
8.30 P.M.
General Admission Adults 75c — Children 12 and under 15c
Reserved Seats $1.10
Reserved seat tickets on sale at Bill Cook's Cigar Store, Phone WO 8-7265. Reserved seat tickets will not be held after 6 o'clock day of game.

REMEMBER!
Never COLD
When
COALD or Oild
by
LYNCH COAL
— CO. —
Dial 8-9217

W. J. (Bill) LYNCH

BE SAFE
RE-ELECT
B. SAFE
ALDERMAN

Remember . . . .
SAFE DRIVING DAY
DECEMBER 1st
DRIVE AND WALK AS YOU WOULD HAVE OTHERS DRIVE AND WALK
Lorne McDougall Insurance
Agencies Limited
150 FRONT STREET DIAL WO 8-5728
"BELLEVILLE'S LARGEST INSURANCE OFFICE"

Six Reasons
FOR BORROWING
from
BELLVUE
FINANCE
CORPORATION
1. Convenient — no endorsers.
2. Improve living standard.
3. To have the use of goods and services *NOW* and pay for them out of future income.
4. To acquire equities.
5. For consolidation of existing and past due debts under our one payment plan.
6. To meet any emergency.
MONEY WHEN YOU NEED IT.
NO LIMIT TO THE AMOUNT OF OUR LOANS.
BELLVUE FINANCE
CORPORATION LTD.
203 Front St. Dial WO 2-4501
R. E. HEDDEN, Mgr.

Kingston Goodyears Edge TPT's 3-2 In Best Senior B Game Of Season

Foe Goalie Rises to Heights In Sensational Performance; Coxmen Deserved Better Fate

By GEORGE H. CARVER
(Sports Editor)

A playoff Nemesis reared its head in a typical Belleville-Kingston senior "B" thriller here last night as the second-place Goodyears snatched a 3-2 victory from the TPT's before nearly 1100 excited fans.

Ken Johnson, Goodyears net stalwart, rose to some sort of hockey heights in the best fray seen here this winter when he hurled back the desperate attacks of the win-hungry TPT's with a sensational display of puck-stopping.

The TPT's held the margin of play throughout the game, outshooting the Goodyears 33-22, firing 16 pucks at Johnson in the first period as against three returns. Effectiveness around the nets enabled the Goodyears to score single clean-cut goals in the first two periods and increase the lead to 3-0 early in the third frame. The TPT's finally broke the "egg" midway through the heat and rammed home their second marker four minutes later. They narrowly missed the tying goal, then a last-second penalty to Mulholland ruined their chances of a stalemate or victory.

RUGGED BATTLE

It was a rugged hard-checking battle characteristic of those between the two cities. Referees Maurice Walsh and Vern Buffie handed out 16 penalties, eleven going to the Goodyears including two misconducts and a game misconduct to Levandoski.

The former professional making his debut in Belleville did the most of it from the penalty box. He was tabbed with four minors and two misconducts which brought him an automatic game misconduct. Excitement ran high when Referee Buffie tabbed Levandoski with his second misconduct. The Goodyears team raged around Buffie in protest to no avail. Levandoski served 28 minutes in the hoosegow.

The injury jinx continues to haunt the Cox-coached crew. Vern Goyer, Bill McMaster and Jake Wade were sidelined before last night's game and the TPTs lost the services of Keith MacDonald, who suffered head and facial gashes that required stitches after colliding with Kingston's Gabby White, a minute after play started in the first period.

It was rugged, hard-hitting, heavy checking hockey from the start with the Goodyears drawing five of the six penalties handed out in the first period. The TPTs drove hard in a relentless attack, with Johnson kicking out the puck from all angles. They did everything but blast the rubber in the net.

Levandoski had returned from his first minor after seven minutes in the first period, when Toppazzini spearheaded a drive with Murray and Nicolson racing in on the Belleville nets and blasting a high hard shot past Parisi from well out.

Play was evenly divided in the second period with the teams dividing eighteen shots on the hemp. Again Johnson turned aside the Belleville efforts while at the other end Tony Parisi thwarted lone attackers after they raced in on him on solo breakaways.

ONE THOUGHT IT WAS IN

Belleville scored what appeared to be the tying goal a minute later. The puck, stopped by Johnson, dropped to the ice and seemed to roll in the net. The light flashed on, but referee Walsh ruled it had not crossed the line.

The TPTs were tabbed with three of the four penalties of the frame. Taylor got the gate and had just returned when the Goodyears climaxed a sustained offensive with the second goal of the night, Murray scoring on assists from Toppazzini and Levandoski on a pretty passing play.

Johnson maintained his shutout effort as the TPTs drove hard in a heavy-hitting third period. Kingston roared back in an all-out offensive and Parisi kicked out three shots from close-in before Samalenko fired the puck over his prostrate body for the Goodyears' third goal after eight minutes of play. The same player raced in on Parisi alone a minute later but the TPTs goalie outguessed the fleet Goodyears' forward.

Bob Wilson eventually "broke the TPT egg" after twelve minutes of play when his hard drive ripped into the net. White was given an assist.

Levandoski had just stepped on the ice from serving a minor when the TPTs hit the second paydirt, Chum Fryia driving home Peter Jones' pass on a goalmouth foray. Came the near-rhubarb when Levandoski shot the puck into the boards in protest of another penalty and he was promptly tabbed with his second misconduct.

A goal away, the Coxmen raced to the attack narrowly missing the equaliser on three occasions. Then came Mulholland's penalty and the TPTs offensive lost its sting.

The loss was the fifth in a row for the TPTs while the Goodyears strengthened their hold on second place. The teams clash again in Kingston tonight.

The teams:

Kingston — goal, Johnson; defence, Nicholson, Goodfellow, Macey, Londry, Levandoski; forwards, Senior, White, Bellringer, Samalenko, Murray, Toppazzini, Douglas, Tinkess.

Belleville — goal, Parisi; defence, Wilson, Mulholland; forwards, Hill, Leonard, Fryia, MacDonald, D. Jones, Greenlaw, P. Jones, Gilmour, White, Taylor.

Referees — M. Walsh, Vern Buffee.

SUMMARY

First Period

1. Kingston, Toppazzini, (Nicolson, Murray) 7.18

Penalties: P. Jones, Levandoski (minor, misconduct), Tinkess, Macey, Samalenko.

2nd Period

2. Kingston, Murray, (Toppazzini, Levandoski) 18.23

Penalties: Fryia, Jones, Taylor, Levandoski.

3rd Period

3. Kingston, Samalenko, (Toppazzini, Murray) ... 8.22
4. Belleville, Wilson (White) 12.05
5. Belleville, Fryia, (P. Jones) 18.38

Penalties: Mulholland, Goodfellow, Levandoski (2 minors, misconduct, game misconduct).

Minor Hockey

Minor hockey action at the arena this morning saw three pee wee and three bantam games played. The Bruins, Rangers and Black Hawks were victors in the pee wee games. Bantam results will appear in Monday's edition.

The Bruins shaded the Canadiens 2-1 for their victory. Gerald Thomson and Bob Burr fired one goal each for the winners with James Rutherford netting the lone Canadien marker, R. Townsend drew an assist.

The Black Hawks earned the only shutout, blanking the Maple Leafs 5-0. Stu Muirhead picked up a goal and assist with Turner assisting on two goals. Dennis Hull, M. Dunley, Bruce Seams and Ray Gaffney scored one goal each.

Rangers were winners over the Red Wings by a 5-1 score. D. Blakley spearheaded the Ranger attack with a brace of goals. Bob Fellows, Gerald Vezina and Brian McBride completed the victors' scoring. Joey Clapp on a pass from Cam Wallbridge was the Wing scoring play.

Six minor games were played at Memorial Arena Thursday night, night, three in the squirt section and three midget battles.

Midget action saw Team Four take a 4-2 victory over Team Two, Team Five blanked Team Six 2-0 and Team One whitewashed Team Three 4-0. The Black Hawks defeated the Maple Leafs 4-0, the Red Wings shaded Rangers 1-0 while the Bruins and Canadiens battled to a 3-3 deadlock in the squirt division.

Dick Hurst sparked Team Four to victory with two goals. Larry Gerow and Doug Moreau fired the other goals with Carl O'Neil drawing one assist. R. Hull and Lucas were the Team Two marksmen.

In Team Five's 2-0 win, Jack Elliott and Earl MacDonald each netted a goal with Bern Boulter picking up one assist.

Garry Rowbotham and Jimmie Potts clicked for two goals each in Team One's 4-0 triumph. Joe Meldrum and Gord Fuller had a brace of assists.

Jimmie Hurst scored all three goals in the Squirt Canadiens' deadlock., Laurence Fitzpatrick Ron Armstrong and Jim McGuire accounted for the Bruin markers.

The Red Wings 1-0 victory over the Rangers was the closest game of the evening. Bill Creeggan was the hero of the piece with the lone goal.

Richard Eves netted two goals for the Black Hawks for the third straight week in their 5-0 win. Forest Smith fired a brace of goals with Bill Elliott getting the odd one.

REGAIN CROWN

PHILADELPHIA (AP) — Willie Mosconi of Haddonfield, N.J., regained the world pocket billiard crown Friday night and immediately declared he would accept any challenge. Mosconi defeated champion Irving Crane of Rochester, N.Y. 1,500 to 678 in a week-long match.

Dutchies Draw With Indians; Mercurys Win

By THE CANADIAN PRESS

Things haven't changed much in the Ontario Hockey Association Senior A League after Friday night's two games.

It's still Kitchener - Waterloo Dutchmen in first place with a comfortable lead over the rest of the league.

The Dutchmen were held to a 4-4 tie by Stratford Indians at Stratford while Chatham Maroons got into the thick of the fight among the three other clubs with a 3-2 win over Owen Sound Mercurys at Chatham.

Dutchmen have 27 points. Windsor Bulldogs, Mercurys and Indians are all tied for second with 17 points. Chatham is in the cellar but only a point behind the other three clubs.

TIED THE SCORE

Jack McKenzie knotted the score for the Dutchmen at Stratford as he scored with less than five minutes left in regulation time. Neither team scored in the 10-minute overtime session. Don Rope, Jim Logan and Ken Laufman were the other goal scorers for Kitchener-Waterloo George Aitken, Johnny Muretich, Bobby Mader and Pete Kowalchuk counted for Indians.

A crowd of 2,150 persons watched the Maroons-Mercurys game at Chatham, in which Lloyd Ferguson, playing his second game of the season for the Maroons, scored all three goals. Ken Green and Ralph Hosking were the scorers for Owen Sound.

Green gave the Mercurys a 1-0 lead at 6:08 of the first stanza but a pair of goals by Ferguson within 14 seconds put Maroons ahead 2-1 as the period ended. Ferguson scored the only goal of the middle period and Hosking closed out the scoring at 16:16 of the final 20 minutes.

Worried Bruins Recruit Help

BOSTON (AP)—Boston Bruins, who haven't won a game in their last nine National Hockey League encounters, Friday recalled two Hershey farmhands and optioned three players to that American Hockey League club.

Ordered to report here in time for tonight's game against Detroit Red Wings were Lionel Heinrich, rugged 20-year-old defenceman, and Allan Nicholson, 1y-year-old left winger. Optioned to Hershey were three forwards, Eddie Panagabko, Lorne Davis and Orval Tessier.

Browns Meet Redskins Sunday

NEW YORK (AP) — Cleveland Browns can clinch their sixth straight divisional title in the National Football League Sunday.

Trailing the Browns by only a half-game with two more to play, Washington takes on New York Giants while Cleveland plays the hapless Pittsburgh Steelers.

The western division offers a tighter race. It's a three-way affair involving Los Angeles Rams, Chicago Bears and Baltimore Colts in that order. It also could end Sunday but more likely the decision will rest on the final regular-season games next week.

NOW AVAILABLE...

TURKEY FOR: home use, fowl suppers, banquets, hotel and restaurant trade.

STIRK TURKEY FARM

Roslin

WE DELIVER FREE OF CHARGE TO BELLEVILLE

WE SELL WHOLESALE AND RETAIL

PHONE 381-R-3 TWEED

RENT A CAR!

ALL CARS INSURED

— DIAL —

WO 2-2650 or WO 8-8370

FOR RATES AND FURTHER INFORMATION

WHITEMAN BROS.

Corner BRIDGE and FRONT STREETS

'Lykes Yer Choice'

East Favored Over West 6-5 In Football's Dream Game

By WILF GRUSON
Canadian Press Staff Writer

TORONTO (CP)—The East, favored at 6-to-5 or three points at even money, stacks its aerial power against the crushing ground power of the West in Canada's first all-star football game today.

The weather outlook was not too bright. Occasional light drizzle or snow was forecast with the temperature around the freezing mark. The game, starting at 1 p.m. EST, is being televised live by the CBC over its eastern Canada network. Poor weather would keep the crowd below Varsity Stadium's capacity of 27,000.

The first heavy snowfall of the season hit Toronto Friday but it had little effect on the field, covered with a tarpaulin since early in the week.

The East's prestige, at its lowest ebb in Canadian gridiron history after two successive Grey Cup losses, will be riding on the arms of Sam Etcheverry, rifle-armed Montreal quarterback, and Tom Dublinski, Toronto Argonaut pivot who led the Big Four in passing this season.

TROUBLE FOR WEST

They could add up to double trouble for the West considering how Etcheverry passed so successfully, although in a losing effort, in completing 30 of 39 passes in Montreal Alouettes' 34-19 loss to Edmonton Eskimos in the Grey Cup final.

The West has 14 players from the Eskimos in its lineup and it will be up against a deadly passing combination in Etcheverry and Dublinski. They each threw 30 touchdown passes during the regular Big Four season.

Dublinski, fourth in passing in the 1954 National Football League season when he played with Detroit Lions, edged out Etcheverry for passing honors by a slight margin in the Big Four this year. The Toronto quarter completed 25 out of 338 passes for a percentage completion mark of .580 and an average gain of 9.1 yards.

Etcheverry connected on 227 of 400 pass attempts for .568 percentage and an average gain of nine yards. He had 23 passes intercepted, seven less than Dublinski.

STONE STRICKEN

The eastern team ran into a bit of trouble Friday night. Avatus Stone, outstanding halfback with Ottawa Rough Riders, was stricken with influenza and will miss the game. Stone was to have handled the punting for the East.

Doug Walker of Montreal, eastern coach, called in Cam Fraser, kicking expert from Hamilton Tiger-Cats, to take Stone's place. Fraser led the Big Four in punting this season with an average of 47.4 yards a kick. Stone had an average of 43.9 yards.

The West's hopes are contained in the running power of the split-T attack, the formation Edmonton utilized for its two successive history-making Grey Cup victories over Montreal. The westerners, however, may also pass more than a team ordinarily does from the split-T since they have two brilliant receivers in Willie Roberts of Calgary Stampeders and Stan Williams of Saskatchewan Roughriders.

GROUND POWER

Both teams have the manpower that coaches dream about for an overpowering ground offensive. The East's power runners include such halfbacks as Pat Abbruzzi of Montreal, Lou Kusserow of Hamilton, Tom Tracy of Ottawa and the speedy and tricky Hal Waggoner of Hamilton.

The West's shock troops along the ground include the first-string Edmonton backfield of Parker, fullbacks Johnny Bright and Normie Kwong and halfbacks Earl Lindley and Rollie Miles.

The game is being played to aid Canada's crippled children. The net proceeds will be divided between the Canadian Shriners' hospitals for crippled children in Winnipeg and Montreal.

League Leaders

By THE CANADIAN PRESS

Standing: Montreal, won 13, lost 4, tied 7, points, 33.
Points: Beliveau, Montreal, 28.
Goals: Beliveau, 15.
Assists: Olmstead, Montreal, 20
Shutouts: Plante, Montreal, 5.0
Penalties: Lindsay, Detroit, 77 minutes.

BE SAFE

RE-ELECT

B. SAFE

ALDERMAN

Pre-Game Dinner Helps Pay For Beaches' Fun

TORONTO (CP)—Football men gathered around a dinner table Friday night. The talk, naturally, was all football.

The occasion was the first all-star game dinner, held on the eve of the East West all-star football game. The setting was much the same as the Grey Cup shindig; a get-together of the gridiron clan at $10 a plate.

A total of 741 persons turned out. Proceeds of the dinner will go toward reducing the large deficit under which Toronto Beaches operated in the Ontario Rugby Football Union this season. Beaches sponsored the festivities.

The fans heard from several football experts. Among them were Annis Stukus, former coach of British Columbia Lions, and coaches Frank Tindall of Queen's University Golden Gaels, Doug Walker of Montreal Alouettes and Frank Ivy of the Grey Cup champion Edmonton Eskimos.

Tindall supplied the laughs. In his brief chat about the game, he slipped in remarks such as this:

"The difference between a professional coach and a college coach in a losing season is that the college coach can always say he was mainly interested in building character."

The Big Seven

By THE CANADIAN PRESS

New York's Andy Bathgate picked up a goal and an assist Friday to move into a fourth-place tie in the National Hockey League scoring race.

Bathgate has 23 points, the same as Maurice Richard of Montreal and Dave Creighton of the Rangers.

The leaders:	G	A	Pts.
Beliveau, Montreal	15	13	28
Olmstead, Montreal	5	20	25
Howe, Detroit	10	14	24
M. Richard, Montreal	13	10	23
Creighton, New York	10	13	23
Bathgate, New York	6	17	23
Sloan, Toronto	14	6	20
Lindsay, Detroit	13	7	20

Yesterday's Stars

By THE CANADIAN PRESS

Andy Bathgate, New York, who scored one goal and assisted on the second as the Rangers edged the Black Hawks 2-1 in Chicago.

Gump Worsley, New York, who turned back 35 shots to protect the Rangers' lead in the same game.

ARE YOU GETTING

FULL STRENGTH

FROM YOUR

TV. ANTENNA?

Improve the performance of your antenna by letting us inspect it for worn or impaired leads, loose connections, slack guy wires, etc.

FINKLE ELECTRIC

234 PINNACLE ST. BELLEVILLE DIAL WO 2-2900

NEED OIL IN A HURRY?

FURNACE OR STOVE OIL

CALL OUR EXPRESS SERVICE

At Any Hour - In Any Weather

Buy where you are guaranteed the purest oil and where reliable oil burner mechanic service is available 24 hours a day.

MOIRA-SCHUSTER

• LIMITED •

38 BRIDGE ST. E. DIAL WO 2-4508

CONGRATULATIONS! "Bowl o' Fun" WINNERS

3RD WEEK OF CONTEST

Art Bedford, Captain of the "Blair Doors" Team receives High Team Award from L. D. Sinclair, Ontario Sales Manager, Dow Brewery Limited, while Norm Legault, President, and H. McIlveen, Secretary of the Fairbanks Business Men's League, look on.

$150 DOW AWARD—First High Score, 1573—Fairbanks Business Men's League, Secretary H. McIlveen—Team "Blair Doors," Captain, Art Bedford; Members: Norm Legault, Ernie Sparks, Ivan Fraser, Joe Macri, Richi Papa, Bimbo Paolone. (Bowled at Nortown Bowling Lanes, Toronto.)

$75 DOW AWARD—Second High Score, 1549—The Businessmen's League, Secretary, L. D. Holmes—Team "DeCarrols," Captain, Floyd Cummings; Members: Jack Stoker, Roy Southworth, Gerald Martin, Chuck Nichols, Ernie Sloggett, Tom Seaborn. (Bowled at Lockwood Lanes, Campbellford.)

$25 DOW AWARD—Third High Score, 1529—Roxboro Park League, Secretary Trevor Comfort—Team "The Number 10 Setters," Captain, Bob Smeaton; Members: Doris Lane, Ebba Prowse, June Partridge, Stan Young, Charles Prowse. (Bowled at Bol-o-Drome, Hamilton.)

SPECIAL!

$125.00 MYSTERY AVERAGES

Scores on all entries are averaged each week. Teams coming nearest to the average in their score range win $25.00.

RANGE	Week Nov. 20	WINNERS	SCORE
0- 999	952.0	Split Winners "Teachers League" Brockville and "Tuesday Afternoon Ladies," Sarnia	952.0
1000-1099	1071.2	Major "Clarkes" Bowl-o-Way, Tweed	1071
1100-1199	1166.3	Goudies (mixed) "The Wizards" King Bowl, Kitchener	1166.25
1200-1299	1251.25	Legion Ladies "Half Wits" Acton Bowling Lanes, Acton	1251.25
1300-1399	1361.5	Commercial A "Scarfes" College Bowling Alleys, Brantford	1361.5

Bowl o' Fun is sponsored by the Ontario Bowling Proprietors Association to encourage healthy sport for the whole family. Each week $375 in cash prizes is awarded by Dow Brewery Limited to the teams with the Highest Score, 2nd Highest Score and 3rd Highest Score. All scores are computed with handicaps. That means there are 3 cash prizes each week for the high teams.

Why not enter your league in this contest that builds healthy competitive team spirit? See your local bowling alley manager for complete details, League Registration Form and Official Weekly Entry Card.

Prizes awarded in the interest of better bowling by

DOW

Dow BREWERY LIMITED

TV—Radio Column

National Ballet to Present Classic 'The Nutcracker' on TV

TORONTO (CP)—For the first time in United States television history a Canadian ballet company will be featured on a coast-to-coast U.S. television show Dec. 4.

The National Ballet Company of Canada will present excerpts from the classic "The Nutcracker," specially choreographed by artistic director Celia Franca for NBC's "Wide, Wide World" show as a pre-Christmas children's ballet.

The Canadian segment originates from the stage of Shea's theatre in downtown Toronto and will be produced by the CBC and fed to the U.S. network.

RUSSIAN MASTERPIECE

The presentation on television is 63 years almost to the day since the Russian masterwork first was produced at the famed Maryinsky theatre in former St. Petersburg Dec. 5, 1892. The music of Tschaikowsky and the original choreography of L. Ivanov since has inspired many ballet companies to create their own versions following the spirit and story line of the fantasy.

Sadlers Wells and the New York City Ballet Company also have revised and altered the ballet based on the legend which originated with the Alexander Dumas version of one of the tales of Hoffman, the story of the little girl who sees her Christmas toys come to life after midnight.

Sunday's television show presents scenes from two of the four acts. The finale of Act II has the child Clara rescuing the Nutcracker doll from the fierce army led by the king of the mice.

In gratitude the Nutcracker takes Clara to the land of snow which comprises Act III.

Prima Ballerina Lois Smith of Vancouver will be featured as the Snow Queen. David Adams, also Vancouver, principal male dancer, is the Nutcracker who becomes a handsome prince after defeating the army of mice.

Judith Dornis, at 14 the youngest dancer in the company, plays Clara. Ray Moller of Victoria is the King of Mice.

On the following Sunday, Dec. 11, the National Ballet will be presented on the CBC's "Folio" television program. They will perform "Lilac Garden," and "Offenbach In The Undtrworld," two ballets by the choreographer Antony Tudor of London and New York.

CJBQ VOICE OF THE BAY OF QUINTE

(CJBQ — 1230 Kc)

SATURDAY

1:00—Shriners' All Star Football
4:00—News & Weather
4:05—Musical Interlude
5:00—News & Weather
5:05—Canada at Work
5:20—Weather Guide
5:25—Camera Club
5:30—Supper Music
6:00—Crosby Show
6:06—Supper Music
6:30—In the Spotlight
6:40—In Town Tonight
6:45—Star Time
7:25—News & Weather
7:30—Star Time
8:00—Fibber McGee and Molly
8:15—One Man's Family
8:30—Western Roundup
9:00—News & Weather
9:05—Hockey Game — Seven Up
10:00—News & Weather
10:05—Dancing Party
11:00—News & Weather
11:05—Dancing Party
12:00—News & Weather

SUNDAY

8:30—Sign on, News & Weather
8:30—Passport to Dreams
9:00—Tidings of Triumph
9:30—Echoes of Good News
9:45—Sacred Heart
10:00—News & Weather
10:15—Rural Ramblings
10:30—Alan Roth
11:00—Church Service Baptist Church, Trenton
12:00—Waltz Fest. Orchestra
12:15—News & Weather
12:30—Weekly Sports Parade
12:40—Guy Lombardo Show
1:00—Woolworth Hour
2:00—Gospel Bells
2:30—Country Squire
2:45—Ballet Music
3:00—News & Weather
3:05—A Day at Your Hospital
4:00—News & Weather
4:05—Picton News Review
4:10—Sunday Serenade
5:00—Calvary Temple
5:30—Singing Stars of Tomorrow
6:00—News & Weather
6:10—Supper Music
6:30—Our Miss Brooks
6:55—Weather and Sports Roundup
7:00—Family Theatre
7:30—My Heart's in the Highlands
8:00—Symphonic Hour
9:00—News & Weather
9:15—Melachrino Musicale
9:30—Sunday Sanctuary
10:00—This Is My Story
10:30—Hour of Decision
11:00—News & Weather

MONDAY

6:13—O Canada and Sign On
6:15—Strength for the Day
6:30—News
6:35—Up With the Sun
7:00—News & Weather
7:05—Cyanamid Farm News
7:10—Up With the Sun
7:30—News & Weather
7:33—Up With the Sun
7:45—Weather Report
8:00—News & Weather
8:10—Birthday Club
8:15—Sports Parade
8:20—Up With the Sun
9:00—News & Weather
9:05—Morning Devotions
9:20—Morning Meditations
9:30—Conversation Piece
10:00—News & Weather
10:05—5 Mins. Robin Hood
10:10—Conversation Piece
10:30—Winter Holiday
10:45—At Home With the Martins
11:00—News & Weather
11:05—Stork Club
11:10—Worth Knowing, Prudential Ins.
11:15—Who Am I? Colgate
11:30—Music to Dream By
11:45—Maple Leaf Junction
12:00—Luncheon Music
12:30—News & Weather
12:40—Music from Ireland
12:45—R. R. 1230
1:25—Interlude
1:30—Turkey Show
2:00—News & Weather
2:05—Make Mine Music
3:00—News & Weather
3:05—What's New—Trenton
4:00—News & Weather
4:05—Mostly Music
4:45—Kiddies Karnival
5:00—News & Weather
5:05—Mostly Music
5:25—Weather Guide
5:30—Mostly Music
6:00—Crosby Show
6:05—Interlude
6:15—News & Weather
6:30—In the Spotlight
6:40—In Town Tonight
6:45—Smiley Burnette
7:00—Party Line and Trading Post
7:25—News & Weather
7:30—Teen-age Book Parade
8:00—Fibber McGee and Molly
8:15—One Man's Family
8:30—Music Till Midnight
9:00—News & Weather
9:05—Music Till Midnight
10:00—News & Weather
10:05—Music Till Midnight
11:00—News & Weather
11:05—Music Till Midnight
11:30—Sports Review
11:35—Music Till Midnight
12:00—News & Weather

WHAM TV SCHEDULE CHANNEL 5

SATURDAY

1:45—N. Carolina vs. Duke
4:30—Scoreboard
5:00—Zoo Parade
5:30—The Lucy Show
6:00—Roy Rogers
6:30—It's a Great Life
7:00—What D'ya Know?
7:30—$100,000 Big Surprise
8:00—Perry Como
9:00—People Are Funny
9:30—Durante Star Theatre
10:00—Geo. Gobel
10:30—Wrestling
11:30—Million Dollar Movie

SUNDAY

11:30—The Christophers
12:00—This Is The Life
12:30—Industry on Parade
12:45—Let's Look at Congress
1:00—Youth Wants to Know
1:30—Frontiers of Faith
2:00—N.Y. Giants Pro Football-Pittsburgh Steelers
5:30—Captain Gallant
6:00—Meet The Press
6:30—Sherlock Holmes
7:00—Amos 'N' Andy
7:30—Show Biz
8:00—Variety Hour
9:00—TV Playhouse
10:00—Loretta Young Show
10:30—Break the Bank
11:00—I Led Three Lives
11:30—Curtain Call Theatre
12:00—News

MONDAY

7:00—Today
7:55—Al Sisson
8:00—Today
8:55—Thought for Today
9:00—Home Cooking
10:00—Ding Dong School
10:30—Search for Beauty
11:00—Home
12:00—Tennessee Ernie
12:30—Feather Your Nest
1:00—Full Length Movie
2::30—Ladies Fair
3:00—NBC. Matinee Theatre
4:00—Date With Life
4:15—First Love
4:30—World of Mr. Sweeney
4:45—Modern Romances
5:00—Pinky Lee Show
5:30—Howdy Doody
6:00—Hopalong Cassidy
6:40—Little Rascals
7:00—Dr. Hudson's Secret Journal
7:30—Tony Martin
7:45—News Caravan
8:00—Caesar's Hour
9:00—The Medic
9:30—Robert Montgomery Presents
10:30—Make Room for Daddy
11:00—News
11:17—Weather Almanac
11:23—Speaking of Sports
11:30—Tonight

NETWORK PROGRAMS

SATURDAY EVENING

6:00—CFRB, Hohner Harmonies
6:15—CBL, Mayfair Melodies
6:30—CBL Sports College
6:40—CJBC Ed Fitkin
6:45—CBL, Armdale Chorus
6:50—CJBC, Four Knights
7:00—CBL, Buff Estes Sextet
7:00—CJBC, Tribute in Tempo
7:30—CBL. Serenade for Strings
7:30—CFRB Canadians All
7:30—WBEN, V of B Round Table
8:00—CJBC, London Studio
8:30—CFRB, Cisco Kid
8:30—Hide and Seek
8:30—CJBC Memory Music Hall
9:00—WBEN, Philadelphia Orch.
9:00—CBL, National News
9:05—CBL, Hockey
9:30—WGR, Grand Ole Opry
10:00—CJBC, Mart Kenny
10:30—CJBC Dance
11:00—CBL, Sons of the Saddle
11:15—Easy Listening
11:15—CFRP Merry-Go-Round
11:30—CJBC, Music
11:30—WBEN, Dance Music

SUNDAY AFTERNOON

12:00—CBL, B.B.C. News
12:00—CFRB, Salt Lake Choir
12:05—CJBC, Cavalcade of Music
12:30—CJBC, Harmony Harbor
1:00—CJBC Folk Songs
1:15—CBL, Just Mary
1:15—CFRB, Music Room
1:30—CJBC, Show Views
1:30—CBL, In His Service
2:00—CBL Capital Report
2:30—CFRB, Queer Quirks
2:30 CBL, Religious Period
3:00—CBL, Concert
3:00—CJBC, In Tune With Sports
3:30—CJBC, Ontario Safety
4:00—CBL, Memory Turnabout
4:05—CKEY, Concert Hall
4:30—CBL, Critically Speaking
5:00—CBL, A Word in Your Ear
5:30—CJBC Film Music

SUNDAY EVENING

6:00—CBL, News and Weather
6:30—CFRB Our Miss Brooks
7:00—CBL Sunday Chorale
7:00—CJBC, They Heard Music
7:00—CFRB, Edgar Bergen
7:30—CBL, The Reason Why
7:30—CJBC Pat's Music Room
8:00—CFRB People Are Funny
8:30—WBEN, Two for the Money
8:30—CJBC, Carl Tapscott
9:30—Hotel Downbeat
9:00—CBL, CBC Stage
9:30—CJBC, The Dreamers
10:00—CJBC Bob's Scrapbook
10:00—CBL, National News
10:30—CJBC, Hawaii
10:45—CKEY, Car Book
11:00—CBL, Winnipeg Symphony
11:00—CKOC Symphonic Hour
11:30—CJBC, Escape With Me

AT THE McCARTHY — Rossano Brazzi and Katharine Hepburn fall under the magic spell of Venice in "Summertime," which opens Monday at the Odeon McCarthy Theatre. The picture, filmed in Technicolor, is a United Artist release.

AT THE BELLE — Rosalind Russell, Fernando Lamas and Eddie Albert co-star with Gloria DeHaven in the rollicking supermusical, "The Girl Rush," arriving Monday at the Belle Theatre. The VistaVision, Technicolor extravaganza, with Miss Russell in her first song-and-dance film role, is set in the bold and glittering Las Vegas, mecca for the thrill-seekers of the world.

At The Capitol

"Three Coins in The Fountain"

With six stars heading the cast and the historical beauty of Rome and Venice as a background, "Three Coins in the Fountain," one of Twentieth Century-Fox's major efforts in the new CinemaScope form, comes to the Capitol Theatre on Monday. Clifton Webb, Dorothy McGuire, Jean Peters, Louis Jourdan, Maggie McNamara and Rossano Brazzi essay the principal roles in this triple love story from John H. Secondari's best-selling novel and to give the picture added dramatic power John Patrick, author of the current Broadway Drama Critics and Pulitzer Prize hit, "The Tea-house of the August Moon," transposed the story to film.

Producer Sol C. Siegel and Director Jean Negulesco took their stars and a large crew of technicians to Italy for all the exterior scenes. For the first time audiences will see in beautiful color by DeLuxe and through the expanded power of CinemaScope, which encompasses broad vistas, such wonders as St. Peter's, the Coliseum and Forum, the Villa Madama, the Spanish Steps and the Fountain di Trevi in Rome. In Venice the Palazzo di Doges in the Grand Canal were filmed as background for important sequences in the story. Much of the Italian countryside also came into the range of the CinemaScope cameras as well as the natural grandeur of the Italian Alps which stand as a magnificent backdrop for the little village of Merano where scenes were filmed.

The story deals with the romantic yearnings of three American secretaries working in Rome. Wearying of 15 years of unrequited affection for Clifton Webb, an American author who is an expatriate, Miss McGuire thinks of going home. Finding Italian economics an impossible barrier to marriage, Miss Peters also decides to return to the U.S., until Rossano Brazzi, in the role of a young translator in the U.S. Distribution Agency in Rome, changes her mind. Miss McNamara is the new arrival who dreams of capturing Louis Jourdan, an Italian prince, but finds him extremely elusive. How the girls, each in her own way, manage their romances gives the story its poignancy.

Author Secondari got the title "Three Coins "in the Fountain" from the Roman legend that he who tosses a coin into the beautiful Trevi fountain and wishes to will return to Rome. The picture ends with the three girls and their prospectivee husbands at the fountain, which is one of the show spots of Rome.

ADDED FEATURE

Las Vegas Used as Film Locale

Nevada's famous resort city and its fabulous hotel-casinos were ued as settings for Allied Artists' "Las Vegas Shakedown", starring Dennis O'Keefe, Coleen Gray, Charles Winninger and Thomas Gomez. The film is the second hit at the Capitol theatre, with O'Keefe in the role as the owner-operator of one of the larger luxury spots.

Appearing prominently in featured supporting roles are Elizabeth Patterson, Robert Armstrong, Mary Bethe Hughes and James Millican.

THEATRE FEATURE TIMES

AT THE BELLE — "Mister Roberts," Henry Fonda, James Cagney, William Powell, Jack Lemmon, in CinemaScope, WarnerColor, 1.45, 4.20, 7.05, 9.25.

AT THE CAPITOL — All Technicolor Show — "She Wore a Yellow Ribbon" John Wayne, Joanne Dru, 1.25, 5.00, 8.45 — "Pearl of the South Pacific," Virginia Mayo, Dennis Morgan, 3.10, 6.55, 10.25.

AT THE McCARTHY — "Gentlemen Marry Brunettes," CinemaScope and Color, Jane Russell, Jeanne Crain, Alan Young, 2.55, 7.30, 9.35.

Blue & Gold BALL
Sponsored by Phi Alpha Delta
Dancing 8 - 12 Midnight
MASONIC TEMPLE
SAT., DEC. 3rd
Music by DIXIELAND FIVE
Admission $2.00 a couple
COLD PLATE INCLUDED

NEW YEAR'S EVE TICKETS
FOR
CLUB COMMODORE
NOW ON SALE AT
Club Commodore
Bill Cook's
Limited Number on Sale

DANCING TONITE
and Every Saturday!

THE COLORFUL CLUB COMMODORE
EXHIBITION PARK • BELLEVILLE

DINE and DANCE TONIGHT

TO THE RHYTHME OF
Chuck Collins
AND HIS MIXERS
For Reservations
DIAL WO 8-7942
CLUB CEDARS

NOW...
MORE POPULAR THAN EVER

HAVE FUN .. SQUARE DANCE ... DIXIELAND AND OLD TIME
JAMBOREE TONIGHT
AND EVERY SATURDAY NIGHT
TOBE'S
COUNTY GARDENS
Featuring
HUGO DIGGINS
AND HIS ORCHESTRA
LAURIE PERRY
ON VIOLIN

ALFALFA for ARTHRITIC or RHEUMATIC PAIN...
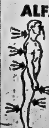
ALPHA TABLETS containing concentrated powdered extract of the amazing vitamin and mineral rich ALFALFA plant plus fast working pain relieving agents offer effective same day relief from agonizing Arthritic, Rheumatic, Neuritic and Neuralgic pains. ALPHA TABLETS are sold on a money back guarantee.
100 Alpha Tablets $2.49—300 $5.95—600 $9.95
AT THE BETTER DRUG STORES

UNCLE Jed SEZ

SAVE MONEY!
ON
Television Repairs
Bring your TV set to us for quick and efficient service by qualified TV and radio technicians.
ASK US ABOUT ...
TV ANTENNA MOVING & REPAIRS
CIRCLE WASHER T.V. RADIO SERVICE
BELLEVILLE LTD.
368 COLEMAN ST. WO.8-6791

STARTS MONDAY
YOU HAVEN'T LIVED UNTIL YOU'VE LOVED IN ROME!

2nd FEATURE — FIRST SHOWING!
THEY'RE ALL OUT TO TAKE VEGAS...THE HARD WAY!

CAPITOL
CONTINUOUS SHOWS TODAY
Mat. Prices 'Till 5.00
LAST DAY
ALL COLOR SHOW
VIRGINIA MAYO in "PEARL OF THE SOUTH PACIFIC"
JOHN WAYNE in "SHE WORE A YELLOW RIBBON"

CONTINUOUS SHOWS TODAY
MATINEE PRICES TILL 5 P.M.
DON'T MISS THE BOAT!
... it's the biggest shipload of laughs you've ever seen! ... sailing into a
6th & Final Laff-Laden Day
WARNER BROS.' JOYOUS FILMING OF THE SIX-YEAR STAGE SMASH!
FONDA • CAGNEY • POWELL • LEMMON
Mister Roberts
WARNERCOLOR CINEMASCOPE
Continuous TODAY
Matinee Prices 'Till 5
BELLE
SMOKING LOGES
Warner Bros. Cartoon
STUDENTS 50c SATURDAY EVG.

SUPER-SENSATIONAL MUSICAL FUN IN THAT FABULOUS TOWN-LAS VEGAS!
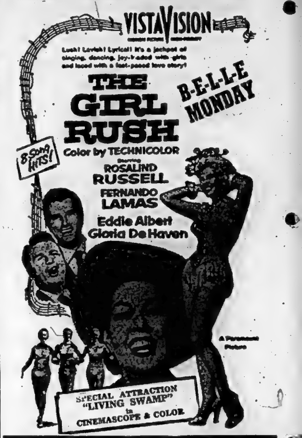

YOU WILL RECEIVE A WARM THANK YOU FOR —
Give BOOKS OF FAMOUS PLAYERS Theatre Tickets
NOW ON SALE!
No worry as to size, color, or the fact that your friends may have one. Honored anywhere, anytime, at Famous Players Theatres Coast-to-Coast, all tax paid.
We're Selling Tickets for Children, Too!
Tickets now on sale at Hibbard's Electric across from the Belle; Don's Cigar Store, 30 Bridge Street East; members of the staff, and Belle Box Office — Phone WO 8-6066.

LAST TIMES TODAY!

Starts MONDAY—

McCARTHY
SMOKE IN THE LOGES
ADULT Entertainment
BELLEVILLE ...... DIAL WO 8-7808

PENNY

JOHNNY HAZARD

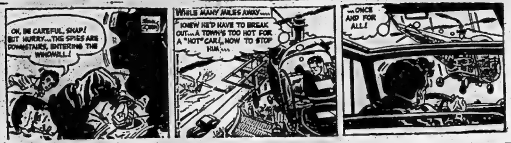

TILLIE THE TOILER

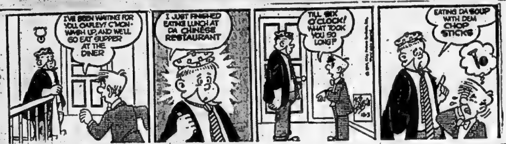

MARK TRAIL

BLONDIE

Your Horoscope

By FRANCES DRAKE

Look in the section in which your birthday comes and find what your outlook is, according to the stars.

For Sunday, December 4, 1955

March 21 to April 20 (Aries) — The Sun and Jupiter are favorably aspected. Other configurations however, warn against recklessness with health, property, valuables. The good aspects will encourage wholesome activities.

April 21 to May 20 (Taurus) — This is no day for money transactions unless for religions or charitable purposes. Essential tasks should be handled cheerfully, graciously.

May 21 to June 21 (Gemini) — Though your planet indicates some tricky periods today, you will find worthwhile activities, humanitarian affairs, and necessary duties highly favored. Lend your aid to good causes.

June 22 to July 23 (Cancer) — You can be a big asset in any group when you are your amiable self. Attend church first; then enjoy some relaxation.

July 24 to August 23 (Leo) — Don't make this a business day and you will fare better. Unless work is imperative, do things pertinent to a Sunday. Religious services, social gatherings, wholesome fun favored in that order.

August 23 to September 23 — (Virgo) — Planetary aspects warn against overdoing, needless anxiety. Day favorable for domestic interests, artistic affairs, associating with children.

September 24 to October 23 — (Libra) — Favorable for aggressive action in all worthwhile causes. Once obligations are taken care of, you will rest more easily, enjoy diversions more heartily.

October 24 to November 22 — (Scorpio) — Wholesome entertainment, charity and church affairs favored. Essential work, domestic chores highly sponsored where necessary.

November 23 to December 22 — (Sagittarius) — Your personal interests, family affairs under fine aspects. You have been endowed with many blessings, so help to lighten others' burdens.

December 23 to January 21 — (Capricorn) — One of those periods that should give you a lift, make you feel it is good to be a needed boost.

January 22 to February 20 — (Aquarius) — Not only what you do and say, but how you present yourself and your ideas will count today. Enjoy the company of children, oldsters; develop a talent, and start the day with prayer.

February 21 to March 20 — (Pisces) — Don't go over what someone has already done if it does not need re-doing. Generally, do not be too exacting or fussy. With a prayer on your lips and in your heart, you can begin a wonderful week.

You born today are bright, active, fond of unusual subjects and enterprises. You are vigorous, untiring; you don't mind difficult tasks or long journeys. You can accomplish in almost any field—labor, industry, mechanics, manufacturing, any occupation that brings you before the public, including selling, acting, promoting, law, the judiciary, as statesman. Birthdate of: Thos. Carlyle, essayist, historian; Edith Cavell, Brit. nurse and martyr.

Cannifton

CANNIFTON — The community presented Mr. and Mrs. George Hamilton, (nee Rose Marie Latchford) with a junior electric mix master and an electric frying pan.

The Cannifton Corbyville Euchre Club held its weekly euchre in Corby's Cafeteria with seven tables playing. Prizes were won by Ladies — E. Philp; Alice Latchford, and Barb. Morgan. Men — M. Colden; Ruth Parm, and Barb. Lyon. The lone hand — Sam Morgan and the draw by Ivy Parm.

The monthly aggregate was won by Garnet Latchford as this was the last euchre of the month, a nice luncheon was served by the lunch committee.

Answer to Previous Puzzle

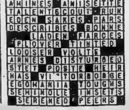

Daily Crossword Puzzle

ACROSS

1 These are cheaper by the dozen
5 Sacks
9 Cloth made from tree bark
13 Short for Gertrude
14 —— were (so to speak); 2 wds.
15 Executive: Abbr.
16 Small forest ox
17 Subject of business charts
19 Elementary:
20 Specialty of Tinker, Evers and Chance: 2 wds.
22 Toy dog
23 —— Diego
24 800-mile river of Asia
25 Joint
27 Theatrical bookings
30 Kingly
34 G.B.S. was one
36 Late comedian, Lew ——
38 ——de France
39 The Tentmaker
40 Muse of amatory poetry
42 Yard of a house
43 The sun
44 Tributary of the Elbe
45 Ann ——, of movies
47 The forest trees of a region
49 Protects
51 Slugger Slaughter
53 Baseball statistic
54 Taxi
57 In any case
60 Umpire's decision: 3 wds
63 Four-posters
64 Forefathers: Poet.
65 Relation
66 Enemy of the Iroquois
67 Take it easy
68 Grecian portico
69 Destructive rodents
70 Saints: Fr. abbr.
71 Sibilant sounds

DOWN

1 Old-time oaths
2 City in Italy
3 Infielder's responsibility: 2 wds.
4 Knife thrust
5 What a fair ball must be between
6 Neat ——: 3 wds.
7 Liquid measure
8 Sharp knives for the table: 2 wds.
9 Sioux dwelling
10 Spindle
11 Glance quickly
12 High point
18 With: Prefix
21 Girl's name
26 Throw wild
28 Melody
29 Shine too brightly
31 Wearers of the trefoil: 2 wds.
32 Nautical term
33 King of drama
34 Governor of South Dakota
35 Chinese seaport
37 Plates: 2 wds.
41 "—— In the Sunset," Bing Crosby song: 2 wds.
42 Alderman: Abbr.
44 Actor Keith
46 "What's —— for me!": 2 wds.
48 Metrical writings
50 Become haughty or unfriendly
52 Cloak-and-dagger agency
55 "I —— what I am" —Iago
56 Greek letters
57 The Hebrews were named after him
58 Scotsman's "very"
59 Revise for publication
61 College group
62 Door fastening

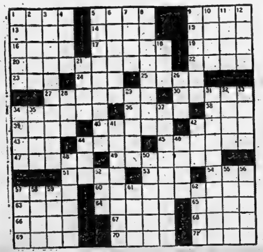

DAVY CROCKETT

'LIL ABNER

OZARK IKE

MR. AND MRS.

JEFF COBB

BRINGING UP FATHER

TIPPEE AND CAP STUBS

RUSTY RILEY

DIAL WO 8-5757 AFTER 8.30 A.M. — DEADLINE WORD ADS 10.30 A.M. — SMALL SEMI-DISPLAY 10.00 A.M. FOR SATURDAY'S PAPER DEADLINE IS FRIDAY P.M.

WANTED - FEMALE

RECEPTIONIST FOR PROFESsional office. Permanent position with good future. Shorthand and typing an advantage but not necessary. Must be able to handle children. Apply in own handwriting, stating age, previous experience if any, and other qualifications. Apply Box 46, Ontario Intelligencer. D3-5-6-8-10-12

LEARN HAIRDRESSING
WOMEN WANTED, GREAT OPPORtunity. Better pay, pleasant work. Catalogue free. Write Marvel Hairdressing Schools, Bloor Street, Toronto, branches Hamilton, Ottawa. Canada's National System. A15-e-tf

HOUSEKEEPER - COMPANION TO single lady. Comfortable, well-equipped home. Apply Box 42, Ontario Intelligencer.

SALESMAN FOR ONTARIO, (OR IF bilingual) for part of Quebec Province as well. Salary, Bonus, Car and Travelling Allowance, Medical and Hospital Benefits. For an honest, aggressive and energetic man, here is a real opportunity which offers a secure future. Apply to Box 46, Ontario Intelligencer. D2-2t

ALL VOTERS! SUPPORT YOUR enterprising candidate, George DeVuyst. D2-2t

RELIABLE HOUSEKEEPER FOR 3 adults. Live in. Light housework. Box 104, Ontario Intelligencer. N30-6t

PROTESTANT TEACHER FOR S.S. No. 5 Sidney, Hastings County, commencing January 3rd to June 30, 1956. Apply B. W. Meyers, Trenton R. R. 5, Sec.-Treas. State qualifications and salary. N28-6t

EXPERIENCED STENOGRAPHER
REQUIRED FOR MEDICAL DEPARTMENT
Shorthand not essential, but must be familiar with dictating equipment.
This is an excellent position with good personnel policies.
Apply by letter or in person to
THE ADMINISTRATOR
BELLEVILLE GENERAL HOSPITAL
D2-3t

WANTED

ATTENTION FARMERS! WE WILL be pleased to pick up dead or crippled farm animals for sanitary disposal. For immediate service telephone collect Gordon Young Limited, Belleville. WO 8-0075; Stirling 853 J5-etu-th-s-tf

$2,500. FOR FIVE YEARS. HOUSE improvements. Will pay 10% interest. Good security. Write Box 33, Ontario Intelligencer. D1-3t

ALL TYPES OF HOUSES. IN OR near city. We are having many inquiries and need more listings. We will appraise free of charge. Eric Cooper, Real Estate. WO 8-7676 N28-1m

GOOD PASTURE FARM, 200 ACRES or more. Must have water. Prefer one with barn. House not important. Close to Belleville. Reply to Box 101, Ontario Intelligencer. N26-7t

FRESH AND SPRINGING COWS and big heifers. Aply Crystal Hotel, Elton McLelland. N23-1m

DRAPES TO MAKE. 3-DAY SERvice. Experienced seamstress. WO 8-8122. Guaranteed satisfaction. Will measure and hang. N19-1m

OLD FLASH BULBS. TRADE IN your old flash bulbs on new ones. Trade-in allowance 2c. Roluf's Camera Centre, 16 Victoria Ave. N12-1m

WE REQUIRE MONEY FOR A sound and profitable business investment. Box 79, Ontario Intelligencer. N11-tf

USED CAMERAS
TRADE IN YOUR OLD CAMERA ON a new one by any of the following manufacturers: Argus, Balda, Bolsey, Ansco, Ricohflex, Paxette, Bellandhowell, Keystone, Kodak, Rolleicord, Leica, Canon, etc. For the highest trade-in allowance see Roluf's Camera Centre, 16 Victoria Ave., Belleville. O15-2m

DEAD STOCK REMOVED
ATTENTION FARMERS! HIGHEST prices paid for dead, old or crippled stock. 24-hour service. Phone collect WO 2-2727 Belleville, or 767 Stirling. Nick Pesoni. S15-tf

WANTED FOR EXPORT
PAY HIGHEST PRICES FOR CLOSE AND BACKWARD
SPRINGER COWS
Phone or Write:
LOUIS LOEB,
HOTEL GILBERT, TRENTON
PHONE 6565
or
BOB EATON,
STIRLING, PHONE 637
D3-5-10-17-24-31

SALES DON'T "JUST HAPPEN" NOW — THE MARKET IS DIFFERENT
Appraisal and effort aren't enough. You must be experienced and above all — resourceful. List with us.
— D. J. WHALEN REAL ESTATE N29-2w

WANTED

GARAGE. VICINITY QUEEN AND John Streets. WO 2-1140 after 6.30. D3-3t

PARTY LEAVING TORONTO FRIdays and going back Sunday evenings, willing to take passengers. WO 8-8419. D3-3t

WANTED - MALE

ALL VOTERS! SUPPORT YOUR enterprising candidate. George DeVuyst. D2-2t

EXPERIENCED BEVERAGE ROOM waiter. Man who can do tap work preferred but not essential. Also interested in men about 35 years of age who might wish to learn job referred to above. Box 68, Ontario Intelligencer. N30-tf

INSURANCE INSPECTORS. LARGE American corporation wishes to hire men 22-28 to be trained as insurance inspectors; permanent position with vacation, group insurance and bonus system, promotion and salary based on ability and not on seniority; junior matriculation or better with some knowledge of typing; must have car. This job is presently in Toronto, Ontario, but there is a possibility of a future transfer to Belleville, Ont. Reply Box 26, Ontario Intelligencer. D1-3t

SERVICE SALESMAN FOR PLUMBING AND HEATING ORGANIZATION
REQUIRED FOR FIRM ESTABLISHED OVER FIFTY YEARS
Opportunity for
* Increased Earnings and Secure Future,
* Pleasant Working Conditions, Group Insurance, etc.
for person with pleasing personality and practical experience in the trade, who is service conscious
SALES EXPERIENCE NOT ESSENTIAL
Apply:
Box 31,
Ontario Intelligencer
D3-6t

PERMANENT JOB FOR YOUNG MEN
TAKE A HEALTHY outdoor life, combined with fine pay, security and progressive pension plan and you end up with working conditions as interesting and fine as any in Canada.
For physically fit, forward-looking young Canadians, the Canadian Regular Army offers extensive opportunity . . a really outstanding career.
Full information without obligation—see the
ARMY INFORMATION TEAM
WATCH LOCAL ADVERTISING FOR TIME AND LOCATION OR CLIP. THIS COUPON AND MAIL TO:
Kingston Army Information Centre, 164 Wellington St., Dept. A. Kingston, Ontario.
Please let me have full information on an Army Career.
Name ....
Street ....
CITY ....
I am ....Years Old
D1-3-6-8-10-13-15

SINGER SEWING MACHINE CO.
REQUIRES ALERT, VIGOROUS SALESMAN!
* Transportation. Supplied
* Hospitalization
* Excellent Prospects for Promotion
* Holidays With Pay
Apply: R. A. WRIGHT
225 FRONT ST.
D1-3t

Young Man
AGE 23 - 27
SINGLE
National sales finance company has permanent position available — leading to planned program of advancement
Many employee benefits Car and expenses provided. Must have at least matriculation. Banking and insurance experience of benefit, but not essential. Reply, giving full particulars to:
THE MANAGER,
Commercial Credit Corp.
177 PINNACLE STREET
BELLEVILLE
O28-tf

WANTED - MALE

Major Oil Company
REQUIRES
TANK TRUCK DRIVER-SALESMAN
AGE 25 to 30 YEARS
Junior to Senior Matric.
Good Wages and Employee Benefits
Apply:
WO 2-2964
D1-tf

WANTED MALE OR FEMALE

EXPERIENCED DISH WASHER REquired. Apply in person only. Belmont Restaurant, 289 Front St. D3-3t

AGENTS WANTED

A PROGRESSIVE COMPANY OFFERS you very good territories. Earn from $50. to $75. per week by selling from door to door 225 Jito Products: Toiletries, Culinaries, Medicines, Domestic, Tea, Coffee Free Specials — advantageous commission. JITO: 5130 St. Hubert, Montreal. N17-19-26-D3

EMPLOYMENT WANTED

WEST HILL MOTHER WILL CARE for child while mother works, Monday to Friday. WO 2-0688. D2-3t

RESPONSIBLE MARRIED WOMAN wishes Christmas employment. Extensive experience in meeting public. WO 8-9931. D2-3t

ENGLISH WOMAN DESIRES PARTtime office work. Experienced bookkeeper, cashier, all office work. WO 8-8516. D1-3t

BABY SITTING, OR WILL DO housework on hourly rate. Phone WO 2-4978. D1-3t

EXPERT FURNITURE REPAIR AND painting. WO 2-4408. N29-2w

TO LET

ONE LARGE GROUND FLOOR housekeeping room with sink. Heated. Electricity supplied. WO 8-8857. D3-3t

FURNISHED HOUSEKEEPING ROOM Private entrance. Gentleman or business girl. WO 2-2310. D3-3t

6-ROOM APARTMENT. SEPARATE entrance. Immediate possession. Abstainers. WO 2-0704.

WARM, COMFORTABLE ROOM IN private home. Use of kitchen and living room. Bus stop at door. WO 8-8227.

ROOM OR ROOM AND BOARD. Suitable for one or two. All conveniences. Apply 12 Moira West. WO 2-0769. D3-3t

SELF-CONTAINED, 3-ROOM APARTment. Hydro. Infant welcome. Apply C. Jones, R. R. 4 Belleville.

2-ROOM, SELF-CONTAINED APARTment, 3-piece bath, WO 8-6332. D3-2t

2-BEDROOM APARTMENT. EAST Hill. Self-contained, 3-piece bath. Phone 5435 Trenton. D3-2t

LARGE BED - SITTING ROOM. Ground floor. Suitable for 2 ladies. Apply 190 William St. D3-3t

SELF-CONTAINED, HEATED, 4 rooms and bath. Heavy wiring. Separate entrance. Available December 21st. Apply 181 Lingham St. D2-3t

3-ROOM, FURNISHED, HEATED, apartment in private home. East Hill. One or two adults. Reasonable rent. WO 2-3683. D2-3t

FIVE-ROOM, HEATED, UPPER DUplex. Central. Garage. Garden. $80. Available January 1st. Apply Box 77, Ontario Intelligencer. D2-2t

ROOM AND BOARD FOR TWO gentlemen. Apply 10 W. Moira St. WO 8-8537. D2-2t

2-BEDROOM, VERY MODERN DUplex, heated, all new; also 3-room, modern, heated, self-contained apartment. Built-in cupboards. Laundry facilities. WO 2-0363. D2-tf

JANUARY TO MAY, FURNISHED, 2-bedroom bungalow. 3 miles north of Belleville, on Foxboro Highway. WO 2-1079. D2-6t

3-ROOM HEATED APARTMENT AND bath. Electricity supplied. $50. monthly. 82 Frank St. WO 2-2654. D1-3t

2-ROOM APARTMENT. HEATED. Furnished. One or two adults. East Hill. WO 2-3686 D1-3t

4-ROOM APARTMENT, WATER AND sink. One or two children welcome. Hydro. Road snow plowed. 8 miles north of Belleville. Apply Dan P. Smith, R. R. 2 Halloway, Phone Stirling 689. D1-3t

FURNISHED COTTAGE, WINTERized, three rooms and shower. Apply Bell-Trent Snack Bar, Trent Road. N30-6t

3-ROOM APARTMENT, NEWLY decorated. 3-piece bath. Apply Mrs. Maines, WO 2-3167. D1-3t

TWO LARGE, WELL-HEATED, UNfurnished rooms. Suitable for light housekeeping. One child welcome. 190 William St. D1-tf

MODERN, 3-ROOM LOWER DUPLEX, including stove, refrigerator, built-in cupboards. Laundry tubs in basement. Close downtown. WO 8 6071 — WO 8-5197. D1-3t

3-ROOM APARTMENT AND BATH. Private entrance. Heated. Furnished or unfurnished. Complete with electric stove and refrigerator. Apply Farrar's Furniture. D1-tf

COMFORTABLY FURNISHED, HEATed bed-sitting room. Central. Apply 222 George St. WO 2-3613. N30-4t

MODERN APARTMENT. ALL CONveniences. Continuous hot water. Immediate possession. $43 monthly. No children. Apply 243 Ann St. from 2-4 or 7-8. N28-tf

TO LET

ROOM IN MODERN HOME. SUITable for 1 or 2 girls. Close to bus stop. Board if desired. Apply 10 Carmen Ave. after 6 p.m. D2-3t

COMPLETELY FURNISHED BED-sitting room. Apply 44 Victoria Ave. D2-2t

THREE ROOMS. PRIVATE BATH. private entrance, self-contained, ground floor, hot water, heavy wiring, heated or unheated, hardwood floors, newly decorated. WO 8-5080 after 4. D2-3t

ROOM AND BOARD FOR GENTLEman. Parking space. Near bus stop. All conveniences. WO 8-6277. D2-4t

3-ROOM HEATED, UNFURNISHED apartment and bath. Heavy wiring, separate entrance, hardwood floors, built-in cupboards, 119 Dundas West. D2-1w

3-ROOM APARTMENT. CONTINUous hot water. Private entrance, $45, monthly. WO 2-0990. D1-3t

2-BEDROOM HOUSE. BATH. LIVING room, dining room, kitchen. Heavy duty wiring. Garage. Near bus stop. Possession immediately. Apply Box 56, Ontario Intelligencer. D1-3t

COSY FURNISHED, HEATED ROOMS for girls. Grill privileges. WO 2-2114 D1-3t

NEW, MODERN, BASEMENT APARTment, self-contained. 3 nice-size rooms, large entrance hall, modern kitchen and bath. Use of laundry and storage. Walls finished in fur panelling. Floors finished in new strawstick tile. Close to hospital. In new home. Adults. WO 8-9760 from 1 to 8 p.m. D1-3t

FOUR-ROOM BUNGALOW AT ROSSmore, on bay shore. Fully insulated. Apply 2nd house past Bon's Drive-in on Picton highway. N30-tf

2-BEDROOM, FURNISHED, HEATED apartment, Garage. Good locality. Immediate possession. This apartment is for rent until April 30th. WO 2-4581. N29-tf

NICELY FURNISHED HOUSEKEEPing room with running water. Suitable for 1 or 2. Central. WO 2-1343. N28-6t

2½ - ROOM, GROUND FLOOR apartment. Separate entrance. Private bath. Stove and refrigerator. Venetian blinds and drapery tracks. Immediate possession. Suitable for 2 adults. Maple Courts, 413 Bridge East. WO 8-7676. N28-tf

2 3-ROOM APARTMENTS. 86 STAtion street. Immediate possession. Apply Apartment 7, evenings. N28-1w

MODERN APARTMENT. ALL CONveniences. Centrally located. Continuous hot water. $43 monthly. Adults only. WO 8-8169. N29-tf

SMALL, UNHEATED, SELF-CONtained apartment. Adults only. Available December. Apply Box 63, Ontario Intelligencer. N28-6t

FOUR-ROOM WINTERIZED COTtage near Belleville. City water. Available Now. WO 8-6125. N28-tf

APARTMENTS, HOUSES TO RENT. Yanover Realty. WO 2-4246. 247 Dufferin. Lots of parking space. N3-1m

2 FURNISHED LIGHT HOUSEKEEPing rooms. Adults. Abstainers. WO 2-4921. N2-tf

A HOME AWAY FROM HOME. Y.M.C.A., 20 Campbell Street. Rooms 1.50 daily. 7.50 weekly. A24-tf

LOST

RED THISTLE TRICYCLE, VICINITY McDonald Gardens. WO 8-9954.

LADY'S PURSE, CONTAINING GOLD watch valued as keepsake. On bus at College St. Reward. WO 8-9501.

$50. REWARD WILL BE PAID FOR the safe recovery or information leading to the recovery of a pure white kitten, about 8 months old, last seen about 3 p.m., November 17th, on West Moira Street. Large bushy tail, stone deaf, scar on stomach. Any information will be confidential. WO 2-2951, or Apartment A, 17 West Moira. D2-1w

NOVEMBER 18th, FROM SIR WINston Churchill School, by Grade One girl, pair of brown, fur-lined galoshes, WO 2-2336. D1-3t

OPPORTUNITIES FOR MEN AND WOMEN

ATTENTION! YOU CAN MAKE from $75. to $100. weekly in: Belleville, Deseronto, Halloway, Madoc. If you like meeting people write immediately for details. FAMILEX, Dept. A, Station C. Montreal. D2-3t

WANT TO MAKE $ $ $ $ DAILY? We need 2 or 3 girls to sell money saving products to all people in Belleville. Arrange own working hours. Good commission. Car not essential. Apply to Mrs. James Hoskin, Plainfield, Ont. D2-3t

AUTOMOTIVE

LATE MODEL BUICK HEAVY duty mufflers. Regular $15. Our price $7.80. Nominal installation. Canadian Tire. N4-1m

'51 MERCURY SEDAN, RADIO, overdrive, air conditioning. Good condition. $925. Apply 88A Station Street. N18-tf

PETS FOR SALE

COCKER SPANIEL PUP, 3 MONTHS, female. Will hold until Christmas. WO 8-6883.

CHRISTMAS PUPPIES

WILL HOLD FOR CHRISTMAS, Welsh Corgi, Toy Fox Terriers, Spaniels and Boston puppies. Male and females. Mrs. Nancy Sills, Edgetown Kennels, R. R. 3, Belleville, Avondale Road. N23-1m

PERSONAL

GEEN'S RECOMMEND HOLDEN'S EXPECTORANT their proven preparation affording quick relief for bronchitis and coughs due to colds. Only at Geen's. D2-1m

FOR SALE

22-CU. FT. FREEZER. EXCELLENT condition throughout. Will hold 775 pounds of frozen food. Cost $900. Sell for $450. Box 66, Ontario Intelligencer. D3-3t

QUEBEC COOK STOVE WITH OVEN; electric rangette; blonde walnut bedstead with spring. WO 2-0638 from 12 to 3 p.m. D3-3t

CHILD'S ONE-PIECE SNOW SUIT. Green. Size 2. Like new. $5. WO 8-7356.

BOY'S SKATES, SIZE 4. PERFECT condition. WO 2-1486.

GIRLS' WHITE FIGURE SKATES. Size 3 and 13. WO 2-3083.

CHRISTMAS TREES. ALL KINDS available. Order now. Deliver any time. WO 8-7810. D1-1w

I WANT TO APOLOGIZE TO MY many friends and customers over being so long installing Permaseal aluminum doors, windows, awnings. More men have been added to our staff and weather permitting, hope to catch up in the next few weeks. Also have large selection of nursery stock for spring. Cory, Eighty West Bridge. N28-6t

BUDGIES; CANARIES; CAGES; set waterless cookware, new. Ideal Christmas gifts. 11 Ritchie Ave. WO 2-4001. N23-1m

BROWN ENAMEL FURNACETTE stove, like new; child's 2-wheel bicycle with training wheels; boat, in perfect condition. Apply 55 West Moira. WO 8-8178. D3-3t

SEVEN-FT. SKIS AND POLES; guitar, case and music stand. WO 8-6922. D3-3t

CHRISTMAS TREES. ALL CHOICE large trees for halls, churches. $1. to $5. WO 2-0142. 440 Bleecker. D2-18t

GOLF BALLS, GOLF CLUBS, CADDY carts, gloves, etc. Everything for the golfer, attractively boxed for Christmas giving. See George Balaza, Ben Yanover's Men's Shop, 209 Front St. D2-3-9-10-16-17

MUSKRAT COAT, SIZE 18, $25; tailored blazer, size 12; men's suits, top coats, new housecoat, sizes 34-38. Very reasonable. WO 8-9931. D2-3t

MODERN ITALIAN MASTER violin. Apply Box 107, Ontario Intelligencer. D1-3t

MASON & RISCH PIANO. VERY good condition. Apply 117 Bridge West. WO 2-4146. D2-3t

LLOYD BABY CARRIAGE; PLAYpen. Both in good condition. WO 8-8967. D2-3t

5-PIECE CHROME KITCHEN SUITE; Westinghouse washing machine; kitchen cabinet. Good condition. WO 8-3310. D2-3t

GOLD PLATED RHINESTONE
Earrings for Christmas
$1. PER PAIR IN GIFT BOX
E. GORDON,
37 KERR CR., TRENTON
I enclose $...... for ...... pair Gold Plated Rhinestone Earrings
Name ....
Street ....
Town ....
(Allow 10 Days for Delivery)
D2-3t

SLABWOOD: SOFT, $10; HARD, $15. Body hardwood, $18. 15-R-6, Thurlow. N30-tf

KREME ROSTE BROAD BREASTED turkeys. Alive or fresh killed. Any size. Keith Johnston. WO 2-3314. N29-21t

KEYS DUPLICATED WHILE YOU wait! An extra key today saves worry tomorrow. Cooke's Keys & Bicycles, 142 Front. N26-1m

TUXEDO, IN EXCELLENT CONDItion. Finest material. Size 38. Dial WO 2-4813. N15-tf

MEN'S SUITS, ENGLISH FLANNEL and serge, in excellent condition. Size 38 and 40. Dial WO 8-7762. N15-tf

GOOD USED 45-GALLON DRUMS suitable for fuel oil. Crawford Metals, 51 Station St. WO 8-8477. O27-tf

ALL KINDS OF MEN'S, WOMEN'S and children's clothing and shoes. H. Curson, 75 Dundas East. N1-1m

SOFT SLAB WOOD, CUT AND DElivered, $10 per cord. WO 2-0044. N11-1m

Beautiful Pot Mums,
Azaleas and Cut Flowers
WEESE'S Greenhouse
3 Miles South Picton Highway
PHONE MT. VIEW 6-R-4
D1-3t

BAFFLED?
BOTHERED?
BEWILDERED?
When you feel all tired and weary,
It makes your Christmas far less cheery,
So take this hint and shop with pleasure
From the glittering jewellery treasure
At O'Connor's Jewel Box!
Of course you'll get the very best,
But, if the cash you can't invest,
Don't dismay — for you can pay
The easy, available, credit way
At O'Connor's Jewel Box!
O'Connor's Jewel Box
212 FRONT ST. — WO 8-7422
D1-3

FOR SALE

GIRL'S WHITE TUBE SKATES, size 2, $3; lady's white skates, size 6, $1. WO 2-4279.

BATH TUB, ON LEGS, NEARLY new. Or will exchange for cedar chest or wardrobe in good condition. Phone Thurlow 8-R-21.

HAND-PICKED 2ND GRADE MACS, 75c bushel, Sweets, Spies and Delicious at higher prices. Earl Onderdonk, 3 miles west of Rednersville.

BEAUTIFUL WINTER COAT, WINE, with heavy lining. Size 12 to 13. $6. WO 8-8148. D3-2t

NEW, MAN'S NAVY OVERCOAT, size 40-42; 2 wool undershirts; 1 pair drawers; rubber boots, size 8; felt boots with rubbers, size 10. Black Persian lamb cap. WO 2-2934. D3-2t

THROUGH DECEMBER SELLING Permaseal, best aluminum windows made. Fourteen by twenty-eight, twenty dollars sixty-eight, installed in rubber. All other sizes. Thirty per cent cash discount. Nursery stock from largest, oldest nursery in Canada. Cory, Eighty West Bridge. D3-1w

2 Findlay Condor
Coal and Wood Ranges
Square buffet styling with warmer closet. One with waterfront, one with reservoir, finished in white porcelain with black and chrome trim.
YOUR CHOICE FOR
$69.50
G.E. Kitchen
Annex Heater
White porcelain finish. Coal or wood grates. Good condition.
$29.50
R. E. KUNTZE & SONS
Limited
217 FRONT ST. — WO 8-4403
D2-2t

NOTICE
ONTARIO FUEL BOARD
IN THE MATTER OF The Municipal Franchises Act, Chapter 249, R.S.O. 1950, Section 8, as amended, and
IN THE MATTER OF applications by Lakeland Natural Gas Limited for certificates of public convenience and necessity to construct works and to supply natural gas to the inhabitants of the undermentioned municipalities.
The Corporation of the City of Belleville
The Corporation of the Town of Cobourg
The Corporation of the Town of Napanee
The Corporation of the Town of Port Hope
The Corporation of the Town of Trenton
The Corporation of the Village of Brighton
The Corporation of the Village of Colborne
The Corporation of the Township of Sidney
The Corporation of the Township of Thurlow
The Corporation of the Town of Deseronto.
NOTICE OF HEARING
Ontario Fuel Board hereby appoints Friday the 16th day of December, 1955, at 10 o'clock in the forenoon at the Municipal Council Chambers, Belleville, Ontario, for the hearing of the above applications and all persons interested therein.
Copies of each Application, may be inspected and further particulars obtained at the offices of the Clerks of the respective municipalities, the Applicant, or the solicitors for the Applicant, Messrs. McCarthy & McCarthy, 330 University Avenue, Toronto 1, Ontario, or this Board.
DATED at Toronto this 23rd day of November, 1955.
ONTARIO FUEL BOARD,
A. R. CROZIER, Chairman,
J. R. MacTAVISH, Commissioner.
D2-3t

NOTICE TO CREDITORS AND OTHERS
IN THE ESTATE OF JOHN FLETCHER KETCHESON, Retired Farmer, Deceased.
All persons having claims against the estate of the above named deceased, late of the Township of Thurlow, in the County of Hastings, who died on or about the 1st day of August, 1955, are required to furnish proof thereof to the undersigned on or before the 27th day of December, 1955. After the said date the Executor will distribute the estate having regard only to claims of which notice has been received.
Dated at Belleville this 23rd day of November, 1955.
CAMERON & SPRAGUE
Toronto-Dominion Bank Building,
P.O. Box 278,
Belleville, Ontario.
Solicitors for the Executor.
N26-D3-10

REAL ESTATE FOR SALE

ONE 8-ROOM, SOLID BRICK HOUSE with 1½ acres of land. Furnace. Bath. All condition. 8 miles from Belleville. One 7-room solid brick house and double garage, furnace, 3-piece bath, newly decorated, 1 mile west of Belleville on Trent Road. Apply E. L. Hall, R. R. 7 Belleville. Phone Mt. View 8-R-32. D3-1w

THE LITTLE WOMAN

"Sometimes I wish they'd never invented atoms."

REAL ESTATE FOR SALE

BUILDING LOT IN AVONDALE Heights, 74-foot frontage. City water. WO 2-1936. D2-2t

2-STOREY BRICK HOUSE, 11 ROOMS Suit large family or 2 couples. Oil heated. 21 Octavia. N28-1w

D. J. WHALEN
REAL ESTATE BROKER
LOOK
AT WHAT WE HAVE SOLD
ONLY IN THE PAST
THIRTY DAYS
You can be sure that we will give you ACTION if you are planning on selling your home. Call us anytime.
SOLD
386 BLEECKER AVE.
319 McDONALD AVE.
174 STATION ST.
338 DUFFERIN AVE.
41 HARRIETT ST.
10 FAIRWAY AVE.
106 HASTINGS DRIVE
334 DUFFERIN AVE.
25 PINE ST.
324 E. BRIDGE ST.
9 RIDLEY ST.
BUNGALOW, Marshall Rd.
85 PINE ST.
SERVICE STATION, Foxboro Rd.
NEW BUNGALOW, Crestview
333 SIDNEY ST.
43 HARRIETT ST.
180 FOSTER AVE.
343 ALBERT ST.
314 DUFFERIN AVE.
13 FORIN ST.
NEW BUNGALOW, Yeomans St.
296 E. MOIRA ST.
103 S. JOHN ST.
D. J.
WHALEN
Real Estate Broker
403 FRONT ST.
D3-3t

D. J.
WHALEN
REAL ESTATE BROKER
IMMEDIATE POSSESSION can be had of this fine three-bedroom, storey and half Brick home on MacDonald Ave. In spotless condition. Large living room with fireplace. Very large spacious kitchen, 4-piece bath, full basement with oil furnace. Large landscaped lot. Complete storms and screens. This is a distinctive looking home. Make an appointment now.

SOLID BRICK DUPLEX on William Str. north of Victoria. Each unit contains three bedrooms, large living room, dining room, 3-piece bath, basement, oil furnace, large lot, double garage. Call on this one today.

BRAND NEW, THREE-BEDROOM BRICK AND STONE BUNGALOW. Large living room, very large kitchen, plenty of cupboards, 4-piece bath, full basement, oil heating, large lot, close to schools and bus line. For a fine home with reasonable taxes, this is IT. $11,900. Easy terms.

WE HAVE at the present time a very good selection in new homes, commercial properties. Some well located lots. Business opportunities. We would be happy to discuss any of these with you at your convenience.

D. J.
WHALEN
Real Estate Broker
403 FRONT ST. — WO 2-1504
M. ROY ANDERSON — WO 2-4073
LEO BUCKLEY — WO 8-7160
D3-3t

NOTICE

All members of R.B.P. 853 are requested to attend next regular meeting, December 6th, 1955, for election and installation of officers.
Supper served at 7 o'clock.
J. BENTLEY, W. P. H. MARACLE, Registrar.

NOTICE TO CREDITORS AND OTHERS
IN THE ESTATE OF EVELYN MAY HUFFMAN, Married Woman, Deceased.
ALL Persons having claims against the estate of the above named deceased, late of the Township of Thurlow, in the County of Hastings, who died on or about the 4th day of July, 1955, are required to furnish proof thereof to the undersigned on or before the 3rd day of January, 1956. After the said date the Executors will distribute the estate having regard only to claims of which notice has been received.
Dated at Belleville this 1st day of December, 1955.
CAMERON & SPRAGUE,
P.O. Box 278,
Toronto-Dominion Bank Bldg.,
Belleville, Ontario.
Solicitors for the Executors.
D3-10-17

NOTICE TO CREDITORS AND OTHERS
IN THE ESTATE OF HARRY K. BOYCE, Retired Farmer, Deceased.
All persons having claims against the estate of the above named deceased, late of the Township of Thurlow, in the County of Hastings, who died on or about the 14th day of October, 1955, are required to furnish proof thereof to the undersigned on or before the 19th day of December, 1955. After the said date the Executors will distribute the estate having regard only to claims of which notice has been received.
Dated at Belleville this 19th day of November, 1955.
CAMERON & SPRAGUE,
Barristers, Solicitors, etc.
P.O. Box 278,
Toronto-Dominion Bank Building,
Belleville, Ontario.
Solicitors for the Executors.
N19-26-D3

NOTICE TO CREDITORS AND OTHERS
IN THE ESTATE OF JAMES BENJAMIN RAWLEY, Retired Farmer, Deceased.
All persons having claims against the estate of the above named deceased, late of the Township of Tyendinaga, in the County of Hastings, who died on or about the 19th day of October, 1954, are required to furnish proof thereof to the undersigned on or before the 19th day of December, 1955. After the said date the Administrator will distribute the estate having regard only to claims of which notice has been received.
Dated at Belleville this 19th day of November, 1955.
CAMERON & SPRAGUE,
Barristers, Solicitors, etc.
P.O. Box 278,
Toronto-Dominion Bank Building,
Belleville, Ontario.
Solicitors for the Administrator.
N19-26-D3

NOTICE TO CREDITORS AND OTHERS
IN THE ESTATE OF WILLIAM FIRTH BEAUMONT, Retired Machinist, Deceased.
ALL persons having claims against the estate of the above named deceased, late of the City of Belleville, in the County of Hastings, who died on or about the 6th day of October, 1955, are required to furnish proof thereof to the undersigned on or before the 3rd day of January, 1956. After the said date the Executrix will distribute the estate having regard only to claims of which notice has been received.
DATED at Belleville, this 30th day of November, 1955.
CAMERON & SPRAGUE,
P.O. Box 278,
Toronto-Dominion Bank Building,
Belleville, Ontario.
Solicitors for the Executrix.
D3-10-17

NOTICE TO CREDITORS AND OTHERS
IN THE ESTATE OF MARY FRANCES BINDLEY, Widow Deceased.
All persons having claims against the estate of the above named deceased, late of the City of Belleville, who died on or about the 8th day of July, 1955, are required to furnish proof thereof to the undersigned on or before the 19th day of December, 1955. After the said date the executors will distribute the estate having regard only to claims of which notice has been received.
Dated at Belleville this 18th day of November, 1955.
CAMERON & SPRAGUE,
P.O. Box 278,
Toronto-Dominion Bank Building,
Belleville, Ontario.
Solicitors for the Executors.
N19-26-D3

BUSINESS DIRECTORY

ACCOUNTANTS

T. A. MACHOLD
PUBLIC ACCOUNTANT - AUDITOR
2?4 Front St. (W'st Robertson Block)
PHONE WO 2-4621
RESIDENCE: MT. VIEW 60-R-13
[illegible]-1y

KENNETH J. SODEN
PUBLIC ACCOUNTANT — AUDITOR
[illegible] FRONT ST.
BELLEVILLE — WO [illegible]
[illegible]

W. S. STONE
CHARTERED ACCOUNTANT
309 PINNACLE STREET
(Hotel Quinte Annex)
WO [illegible]
[illegible]-tf

GEO. A. WELCH and COMPANY
Chartered Accountants
BELLEVILLE
(Stobie Building)
WO 2-2988 244 Pinnacle St.
Ottawa — Cornwall
[illegible]

ANTIQUES

BOUGHT — SOLD
Primitives, Prints, Manuscripts, Gold, Silver, Copper, Pewter, Brass
Glass China
Antique Weapons
Indian Artifacts
T. G. WRIGHTMEYER
Period Furniture — Orientals
153 Dundas St. W. — Belleville
[illegible]-tf

ARTISTS' SUPPLIES

QUINTE PAINT AND WALLPAPER
GRUMBACHER "PRE-TESTED" OILS
BRUSHES — CANVAS — EASELS
RUBBER MOLDS—POSTER COLORS
A COMPLETE LINE OF ARTISTS' MATERIALS
18 McANNANY ST. WO 8-8304
(On the Market Square)

ARCHITECT

WATSON and WIEGAND ARCHITECTS
?64 FRONT ST., BELLEVILLE, ONT.
[illegible]-tf

BUILDERS' SUPPLIES

LUMBER
ROOFING — INSULATION
SIDINGS — WALLBOARDS
MASONITE — PLYWOOD — SASH
DOORS — MOULDING
HARDWARE
E. D. MOTT
Lumber and Builders' Supplies
370 FRONT ST. WO 2-5284
[illegible]-tf

CONSULTING ENGINEER

R. FRANK QUICK
(Consulting Engineer)
Design and Supervision of Heating, Plumbing, Ventilating, Air-Conditioning and Lighting
38½ MOIRA ST. E. WO 8-6057
N9-1y

CATERING

McCAW'S DRIVE-IN
For Meal Reservations
Office and Club Parties
Wedding Receptions,
FOR RESERVATIONS
WO 8-8403
N15-1m

CONCRETE

McFarland Ready Mix
Concrete Products Company
Foxboro Road
WO 2-3075
Trenton-Zenith 38000 (no toll chg.)
Picton Inquiries 706
"IF IT'S MIXED BY McFARLANDS IT'S GOOD"
FREE ESTIMATES
J9-1y

W. DANFORD and SON
Concrete Walks, Driveways, Footings, and Foundations
Carpentering & Cabinet Making
Phone WO 8-5622

CARTAGE

For Courteous and Efficient
MOVING SERVICE and CARTAGE
WO 8-9711
ART BRIDGE DELIVERY
Fully Insured
M19-1y

CHIROPRACTORS

FREDRICK FORSTER, D.C.
256½ Front St.
Quick & Robertson Bldg.
Office: WO 8-9514 — Res.: WO 2-0621
D2-tf

ROBERT D KNOX, D.C.
Doctor of Chiropractic
X-RAY
204½ FRONT ST.
(Over Stroud's Gift Shop)
PHONE
Office WO 8-9902—Res. WO 8-7293
A17-1m

EAVESTROUGHING

Eavestrough Installed
Roofing and General Repair
Free Estimates
ROBERT BAILEY
Point Anne WO 8-3074
J4-1y

EAVESTROUGH ROOFING

Roofing of All Kinds, Shingled, Built-up, Metal, etc.
EAVESTROUGHS INSTALLED
30C PER FOOT AND UP
Budget terms can be arranged, with or without down payment, if required
GEORGE BAILEY
POINT ANNE WO 8-[illegible]

FLOOR FINISHING

EARLE DARRAH
Dial WO 8-6078—56 Bridge St. E.
SANDING MACHINES and FLOOR POLISHERS FOR RENT
Expert Installation on Martie Rubber Tile and Marboleum Floors
FREE ESTIMATES
As Near As Your Phone
S15-tf

FLOORS and WALLS

PIDUTTI — FABBRI TILE and TERRAZZO CO.
GLAZED and CERAMIC FLOOR and WALL TILE
TERRAZZO FLOORS — Guaranteed
Repairs on Tile and Terrazzo
Cement Finishing a Specialty
FOR FREE ESTIMATES
PHONE WO 8-7435
OR WO 8-6236
N30-tf

FOOT SPECIALIST

H. W. ROBESON
FOOT AND APPLIANCE SPECIALIST
Fallen arches, swollen ankles, metatarsal, hammer toes and cases arising therefrom such as arthritis, sciatica, rheumatism and knee trouble.
OFFICE HOURS: 9 to 12 - 1 to 5
Evenings by Appointment
144 FRONT ST. — PHONE WO 2-0783
(Opposite Capitol Theatre)
J8-tf

HAIR DRESSING

LEEMAN'S HAIRDRESSING
187 GEORGE ST.
OUR SKILLED OPERATORS ENSURE YOU "THAT PERFECTLY GROOMED LOOK."
Phone WO 2-4194 for Appointment
S29-tf

INSURANCE

HALL & EARLE
(Nora B. Earle, Sole Owner)
ACCIDENT and PLATE GLASS
General Insurance. Fire, Automobile
278 FRONT ST. PHONE WO 8-7714
224 ANN ST. WO 8-7343
S3-tf

BURROWS & FROST
GENERAL INSURANCE and INVESTMENT SECURITIES
Freeman E. Burrows, Mgr.
240½ FRONT ST. WO 2-3381
S1-33

MIMEOGRAPHING RUBBER STAMPS

THE JAMES TEXTS LIMITED
Fast, efficient work covering all needs: Reports, Circular Letters, Statements, Clubs Lodges, Churches, etc. Three day service on all types of Rubber Stamps, Numbering Machines and Supplies.
179 - 183 Front Street
PHONE WO 8-6775
[illegible]

PLATING

BELLEVILLE PLATERS
Specialists in Copper, Nickel, Chrome Plating
Phone WO 8-8182 P.O. Box 142
(Next to Y.M.C.A., Campbell Street)
S4-tf

SLIPCOVERS

SLIPCOVERS JEANNE JACKSON
Phone Trenton 7019
Custom-Tailored
Slipcovers - Draperies - Bedspreads
MATERIALS SUPPLIED
ESTIMATES GIVEN
J4-1y

RENTALS

QUINTE PAINT AND WALLPAPER
TO RENT — BY DAY OR WEEK
FLOOR SANDERS
FLOOR POLISHERS
PAPERHANGING KIT
ALUMINUM EXTENSION LADDERS 24, 30, 36 and 40 ft.
18 McANNANY ST. WO 8-8304
(On the Market Square)

TYPEWRITER REPAIRS

THE JAMES TEXTS LIMITED
Prompt and Efficient Repairs on ALL MAKES OF MACHINES
Typewriters and Adding Machines for Rent
179 - 183 Front Street
PHONE WO 8-6775
S1-tf

UPHOLSTERING

Special Christmas Prices!
HOLLANDIA UPHOLSTERING
K. BYLSMA, Prop.
ALL TYPES OF FURNITURE REBUILT - REMODELLED REPAIRED
FREE ESTIMATES
281 NORTH FRONT ST. WO 8-7503
N5-1m

UPHOLSTERING ROSSMORE UPHOLSTERY
Phone Mt. View 44-R-12
New and Re-cover Work
Furniture and Automobile
Free Estimates—Samples supplied
Air-Foam Rubber a Specialty
HOWARD LOCKWOOD
R.R. 7, BELLEVILLE

WATER LOCATOR

HERBERT FOX, 19½ ISABEL ST., Belleville. Phone WO 2-3184 evenings. 40 years' experience. O27-1m

VETERINARIAN

DR. KEITH B. HARRISON
VETERINARIAN
Offices 1 Mile South of Roslin
On Highway No. 37-
PHONE 333-R-14
And at Tweed Feed Mill
PHONE TWEED 5
J18-tf

DR. PAUL FOSTER
VETERINARIAN
Office at:
28 COLLEGE ST. E.
BELLEVILLE
PHONE WO 8-[illegible]
[illegible]

If you have a shopping problem,
And simply can't decide;
Just look in the columns
Of our Christmas Classified.

SPLENDID FOR HER

IN MODERN, FASHIONABLE clothes, the woman in your life deserves the best. William's Ladies' Wear, 267 Front. N30-6t

GIFTS BY ELIZABETH ARDEN

WHY NOT DROP IN TODAY AND see our beautiful Elizabeth Arden beauty kits? Lattimer's Drug Store. N30-6t

KIDDIES' TOYLAND

BICYCLES AND TRICYCLES. AS Christmas gifts they always please the boys and girls. Also the new "Try Bike" for two to eight years. Cliff Baragar, 118 Front. N23-1m

SHOP AT PERCIVAL'S TOYLAND. 333 Front. Wheel goods, kindergarten sets, mechanical toys, dolls, trains, games, sleighs, telephones, guns. N23-1m

SEWING MACHINES

GIVE A SINGER SEWING MACHINE for Christmas. Prices from ninety-four dollars, or $1.25 weekly. 225 Front. N23-1m

EARLY DATE

PEGGY'S BEAUTY SALON REMINDS you to make appointments early during the Christmas party season. WO 8-6974. N23-13t

DURING THE CHRISTMAS SEASON: don't delay, call today: an early appointment saves disappointment. Brittania Salon. WO 2-0767. N23-13t

CHRISTMAS FLOWERS

BEAUTIFUL FLOWERS AND FLOWering plants of lasting loveliness are truly living symbols of the Christmas spirit. See them at Belleville's leading florist, Templer Flower Shop, operated by Wm. G. Rowland, 395 Front Street, directly opposite Upper Bridge WO 2-0907. N23-1m

FOR THE SPORTSMAN

SKATES, HOCKEY EQUIPMENT, fishing tackle, hunting supplies, golfing equipment, games, sleighs, skis, badminton. Bob Blaind, 31 Bridge St. East. N23-1m

LEATHER GOODS

SPECIAL CHRISTMAS GIFTS: LUGgage, Billfolds, Writing Cases, Handbags, Jewel Boxes. Initialled free. Leslie's Shoe Store, 285 Front Street. N23-1m

GIFTS — LUGGAGE — HANDBAGS. Leathergoods purchased from us initialled free. Dyble's Leather Goods, 186 Front St. N23-1m

GIFT SUGGESTIONS

IF AT FIRST YOU DON'T SUCCEED In getting gifts for those you need Don't lose heart or get depressed. The John Lewis Company have the best. 265 Front St. WO 8-5525. D3-2t

UNDERWOOD PORTABLE TYPEwriter. A practical and perfect gift for Christmas. Get yours at O'Neil Sales, 123 Front Street, Belleville. WO 8-8870. D1-20t

GIVE BOOKS OF FAMOUS PLAYERS tickets this Christmas. Honored in all Famous Players Theatres coast-to-coast. Now on sale Hibbard's Electric; Don's Cigar Store, 32 Bridge Street East; members of the staff and Belle box office. Phone WO 8-6066. N33-6t

BICYCLES, TRICYCLES, WAGONS, sleighs. Everything for the bicycle. Cooke's Keys & Bicycles, 142 Front Street, opposite Capitol Theatre. N23-1m

BAFFLED, BEWILDERED AND Bothered? Don't know what to give, tired out looking? Come to Roluf's Music Centre, give an R.C.A. Victor Gift Certificate. Good at any time. Make shopping easy. N23-1m

THE IDEAL GIFT FOR CHRISTMAS! Books of Odeon Theatre Tickets. Adults $2.15; Children $1. Good in any Odeon Theatre coast to coast. McCarthy Theatre. N23-1m

FOR THE YOUNG CROWD

"THE TRY BIKE," IDEAL CHRISTmas gift for boys or girls, two to eight years. Must be seen to be appreciated. Cliff Baragar's, 118 Front. N23-1m

STEPHEN LICENCE LIMITED, 299 Front Street. Bicycles, tricycles, wagons, toboggans, sleds, skis, hockey equipment, figure skates, flashlights, batteries. N23-1m

FOR THAT EXTRA GIFT

VIEWMASTER CLEARANCE SALE. Slides 6 for $1. Light attachment $1.25. Projector $12. Artisan Camera Shop. D2-4t

FOR HER

SHE WILL ADORE A LOVELY Brush, Comb and Mirror Set by Ausco, nylon bristles, bevelled mirrors, non-tarnish finish. See them at Seldon's Drug Store. D3-4t

ALL THE SPARKLE AND GLITTER of Christmas will be reflected in the costume jewellery you buy her from Paul Mercier's. N30-6t

ONE DOLLAR WILL HOLD YOUR Jewellery Gift. For Diamonds, Watches and Jewellery see Bert Lewis, Jeweller, McCarthy Theatre Building. WO 8-9041. N23-1m

SHE'LL LOVE YOU CHRISTMAS MORNING
WHEN YOU GIVE HER THAT
JAMES FULLY AUTOMATIC DISH WASHER!
PORTABLE
ABSOLUTELY NO INSTALLATION
AT THE LOW, LOW PRICE
$199.50
2 ONLY! AT
IRELAND'S APPLIANCES
210 FRONT ST. — WO 2-2401
D2-2t

FAMILY GIFTS

TOASTERS, IRONS, TEA KETTLES, coffee percs, mix-its, radios. All on budget terms at Provincial Tire, 384 Front St. D3-3t

JUST ARRIVED IN TIME! THE NEW Inglis combinations. What beauties! Don't miss seeing these. All models available. John Lewis Company, 265 Front St. WO 8-5525. D2-2t

"FIESTA WALLS." SOMETHING new. Please mother or dad for Christmas. Add distinction and appearance to the family car. Cliff Baragar, 118 Front. N23-1m

FREE TURKEYS! PURCHASE OF $100. or more at Farrar's gets you a free turkey. B. B. Farrar. N23-1m

SEE OUR COMPLETE LINE OF electrical Christmas gifts. Come in and use our Christmas lay-away plan. Hibbard Electric. N23-1m

GIFTS FOR EVERYONE AT Seymour Hardware, 363 Front St. A complete line of Beaver power tools and kitchenware. N23-1m

ELECTROLUX WITH AUTOMATIC cord winder and self-sealed ejected dust bag. Also regular models of cleaners and polishers. Electrolux Office. Phone WO 8-8388. N23-1m

TOYS, WAGONS, CHRISTMAS wrappings, tools, kitchen appliances. Coulter's Hardware. 111 North Front. WO 2-4928. N23-1m

FOR HIM

THIS YEAR GIVE HIM A MAN'S gift. Give him a gift from Walker Hardware. We have a complete selection of power tools and hobby equipment. D3-3t

NOW FOR YOU MEN WHO WORK late shift, and can't get in to choose that gift. Call WOodland 2-4194. We'll settle that problem, and that's for sure. WO 2-4194 evenings. John Lewis Co., Ltd., 265 Front. D2-3t

WHO CAN DO IT?

BUILDING SUPPLIES

G. F. AIRHART LUMBER CO. TELEphone WO 2-3134 Station St. Rd. Lumber, roofing, hardwood flooring, plywood, sash doors, mill work, gyproc, gyproc lath insulation. A10-tf

LUMBER, SHINGLES, DOORS, sashes, millwork, cement, builders' hardware. Houston Company Limited. St. Paul St. WO 8-6428. J30-tf

LUMBER, ROOFING, INSULATION, sidings, wallboards, masonite, plywood, sash, doors, moulding, hardware. E. D. Mott, 370 Front Street, WO 2-5284. J30-tf

CONCRETE

READY MIXED CONCRETE FOR ALL your requirements. McFarland's Ready Mix Concrete Products Company, Foxboro Road, WO 2-3075. "If it's mixed by McFarland's it's good." Free estimates. N13-1m

DRESSMAKING

DRESSMAKING AND ALTERATIONS. Ladies' suits, coats, dresses and sportswear. Personal and prompt service. WO 2-1136. O28-1m

FRESH FISH

FRESH CAUGHT PICKEREL, LAKE whitefish and dressed mudcats. Bay of Quinte Fisheries. WO 8-9134. N10-1m

ICE and FUEL

HARRY SMITH, ICE, COAL, FUEL. Pinnacle St. WO 8-7919 M3-tf

PLASTERING

CEMENT BLOCKS STUCCOED; basement walls plastered, white-coated, waterproofed. Free estimates. Work guaranteed. WO 8-8176. N11-6t

PAINTING & DECORATING

IF YOU WANT A PAINTING JOB done a little better than you have been having, call Moran Enterprises Mt. View 29-R-31. Free estimates. O28-1m

VENETIAN BLINDS

VENETIAN BLIND SERVICE
Blinds Cleaned, Retaped, Recorded and Repaired
BELLEVILLE
DIAL WO 2-4662
J28-1y

SHARPENING SERVICE

LAWNMOWERS, SAWS, SCISSORS, knives, machine sharpened. 86 South John Street. Mr. Joe Ruggeri. Pick up and deliver. O13-1m

T.V. SALES AND SERVICE

ALL - WAVE AERIALS; AERIAL change-overs, electric rotators. Phone Finkle Electric, WO 2-[illegible] for prices. N9-1m

D. CAIRNS TELEVISION SALES, installation and repair. Expert and efficient work guaranteed. WO 2-2314. A12-tf

SLAUGHTERING

ALL TYPES LIVESTOCK DRESSED or ready for locker. Omar Chisholm R. R. 5, Belleville, WO 8-6850 N4-1m

TRUCKING

RICH BLACK LOAM, SAND FILL and rotten manure. Cinders, crushed rock, cement gravel. Phone Mel Barriage, WO 2-2189. O24-1m

RICH LOAM, 5 YDS. $7 BRICK AND block sand, cement gravel, clay, soft and gravel fill. Ivan May WO 8-8117. N3-1m

LOAM, SOFT FILL, GRAVEL, SAND, crushed stone, cinders. General trucking. Morrison Bros. Cartage Phone WO 8-7806. A8-tf

ON LAST VOYAGE

QUEBEC (CP)—The Empress of Australia arrived in Quebec Friday with some 600 troops and dependents on her last voyage with Canadian Pacific Steamships. The 19,600-ton liner will be put up for sale on the open market on her return to Liverpool. She sails Monday on the return voyage to England.

CANDIDATE DIES

DELHI, Ont. (CP) — Julius Plancke, 45, a candidate for a seat on Delhi town council in municipal elections Monday, died Friday while attending a court session. His death reduces the number of candidates for the six offices from nine to eight.

WHO CAN DO IT?

TIRE & BATTERY SERVICE

UPTOWN TIRE AND BATTERY — "Smitty" — Vulcanizing. 381 Pinnacle St. Dial WO 2-[illegible].

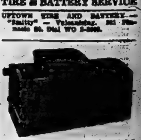

CONCRETE SEPTIC TANKS
STEEL REINFORCED
All standard sizes available from Plumbers and Contractors. Information on request. Plant location 1 mile north of Belleville on Highway No. 14.
Plane's Concrete Products
Formerly Madoc Concrete Products
DIAL WO 8-8125

experienced salesman required
FOR CENTRAL ONTARIO
Leading Canadian manufacturer with well-established national line has an excellent opening for a first-class, experienced salesman to join expanding sales staff in Central Ontario. You will be joining a keen group of people and will enjoy every opportunity for rapid advancement. Applicants should be between 24 and 35 years of age with proven sales record. An agricultural background is desirable but not essential. Position carries good starting salary, expenses and incentive, with hospitalization benefits and group insurance plan available. Write giving details of education, training and experience. Replies will be treated in strictest confidence and no references referred to until after interview. Reply now to
BOX 75, ONTARIO INTELLIGENCER.

Are your house and furnishings INSURED for what they are worth
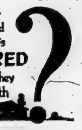
MORTGAGE LOANS and INSURANCE
Individual Attention and Budget Terms
JAMIESON BONE & CO.
163 Front St. WO 8-[illegible]

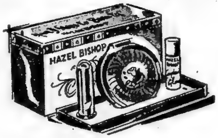

"Hazel Bishop"
Beauty Box
Give her a gift she can use! Contains lipstick, compact make-up, and complexion glow. Available in shades for Blondes, Grey hair, Redheads, Brownettes, Brunettes. Stands on platform in Red and Metallic box. Set 2.50

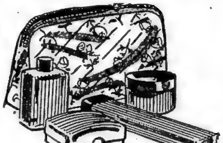

"Tops" for Travelling!
Toilet Cases
Plastic with zippered top, purse style, flower design in Turquoise and Black. Contains tooth brush case, jar for cream or powder, soap dish and Cologne bottle. Set 2.98

For Feminine Appeal!
"Desert Flower"
3½-oz. bottle of toilet water, and 3½-oz. bottle of hand and body lotion. Stands on platform inside attractive floral-designed box.
Set 3.50

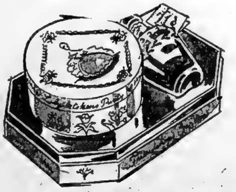

"Friendship's Garden"
Gift Sets
Beautiful, octagon-shaped box with appealing garden picture top. Contains Bath Powder and 4-oz. bottle of Toilet Water, in the fragrance of "Friendship's Garden." Set 3.50

The T. EATON Co. LIMITED
BRANCH STORES

Give for Christmas!
Cologne
Inexpensive "Heavenly Spring" Cologne, in attractive 4-oz. bottle. Buy several for Gift-giving!
Each 39

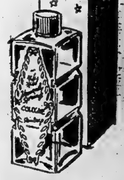

STORE HOURS
Daily .... 9 a.m. to 6 p.m.
Wednesday .... 9 a.m. to 12.30 Noon

EATON'S Canada's Christmas Store

"Scent-imental" Gifts for Her

Dial WO 2-4561

EATON'S Pre-Christmas SHOPPING FESTIVAL

Men's Rayon

Dressing Gowns

Especially priced for the thrifty Christmas shopper who wants something elegant for her man. In blue or wine fancy patterned rayon with self-tie and two pockets. Just right for Christmas. Sizes small, medium or large in the group.

EATON Special Price each, ... 7.98

Stretchy Nylon

Hose for Boys

Nylo-mist treated stretchy nylon anklets for boys or girls. Smart bright colours in wide assortment. Same hard wearing qualities as men's stretchies. To fit sizes 8 to 10½.

EATON Special Price pair, ... .88

Boys'

Flannelette Pyjamas

Gaily striped and fancy cotton flannelette pyjamas for boys from 6 to 16. Coat style top and trousers with elastic insert draw string waist.

EATON Special Price each, ... 2.29

Specially Priced!

Flannelette Shirts

Attractive cotton check shirts for boys 6 to 16 years. Warm napped cotton, featuring two breast pockets with flaps, nest collars. Containing all latest colours.

EATON Special Price each, ... 1.39

Monday, December 5th

Cotton Broadcloth

Dress Shirts

Fine count cotton woven stripe broadcloth dress shirts for men. Neat business stripes in shrunk fabric, with fused attached collar and one breast pocket. Sizes 14½ to 16½.

EATON Special Price each, ... 3.79

Remington "60" Shavers

Offering them at much below usual price!

A buy for yourself, or as an outstanding gift. Two, twin-cutting, blue steel heads . . . diamond-honed and with exclusive contour plate. Operates on 25 or 60 cycle AC or DC. In convenient carry ing case.

19.95

EATON Special Price each, ...

Sale-Priced! First Quality

Full-Fashioned Nylons

Priced for outstanding saving and value so that you may buy in quantity. Better wearing sheers in 60 gauge, 15 denier or 51 gauge, 15 denier quality nylons to delight every woman on your gift list . . . whether dowager or deb . . . career-ist . . . or homemaker . . . The latest winter shades of blush beige an din a full range of sizes from 9 to 11. Fully fashioned and "Sanitized" processed for your walking comfort and health.

EATON Special Price pair, ... .89

or 3 pairs for 2.50

Half Price Clearance!
Imported and Genuine

Leather Giftware

Here is a wonderful opportunity to do all your Christmas shopping at half price . . . All leather key cases, genuine leather manicure sets, petit point sewing sets from Germany, Combination brush sets, all leather change purse, imported English wallets, petit point cosmetic sets. Regular 50c to 3.00.

EATON Special Price each, ... .25 to 2.25

Imported from Spain

Madeira Pillow Cases

A grand buy in smooth white cotton pillow cases with the ornate and lovely pale blue embroidery characteristic of Madeira, from whence they were imported . . . the low special price is outstanding and should repay buying several pairs. Size about 42" x 33."

EATON Special Price pair, ... 2.99

Lovely Coloured

Bath Mat Sets

Oval type with self figured pattern. Soft and plushy cotton tufting on rubberized backing. Rose, French blue, lightning pink, sun gold colour or aqua. About 24" x 36."

EATON Special Price 2-piece set, ... 3.49

Dial WO 2-4561

Family Assortment!
Boxed with Envelopes

55 Christmas Cards

Tinsel-dusted, glinting with metallic . . . beautifully coloured cards . . . scenics, Santas, snowmen, Candles, holly and all the treasured Christmas motifs . . . every card with envelope. Buy now and save.

EATON Special Price, box, ... .79

Reduced to Clear!

Damask Sets

Beautiful Irish Rayon

Gleaming, beautiful in ivory, blue, green, goldtone or peach. 7-piece sets.

Cloth 52" x 52" and 6 Napkins. Special Price, set, ... 3.99

Cloth 52" x 68" and 6 napkins. Special Price, set, ... 4.99

7-piece Irish Damask

White Linen Sets

Satiny smooth white Irish Damask linen, in rose, lilac or scroll design . . . neatly hemstitched and complete with 6 napkins about 17" x 17". Cloth about 59" x 74".

EATON Special Price set, ... 8.59

Special Purchase!
Discontinued Pattern

Homespun Type Bedspreads

An attractive lattice-and-rose design at an attractive saving. The cotton homespun-type weave is sturdy and good wearing . . . the colours rose, blue or green. 90" x 100."

EATON Special Price each, ... 4.99

Penny-Wise

Kiddies' Play Togs

Long-Wearing Holland-Suede Finish Cotton

A. Snaperalls, bib and suspender style, elastic back and dome fasteners crotch;
B. Jodphurs in suspender style with elastic back and zippers at ankles;
C. Suspender slacks, full-cut, side button closing and elastic back.

Colours of wine, brown, coral or blue in the group. Sizes 2 to 6x in the group. EATON Special Price each, ... 2.33

Permanent Pleated

Nylon Gowns

Permanent pleated nylon gowns with elastic waist, in shades of green, blue, mauve, jealow or red. Regular 7.95.

EATON Special Price each, ... 3.99

Specially Priced!
Assortment of

Women's Lingerie

Group of brassieres, gowns, girdles and half slips in broken lines and sizes. Shop early for this special.

EATON Special Price each, ... 1.98

3-PIECE POTTERY

Tea Sets

6-cup teapot, one cream and sugar bowl, all trimmed with wide band, the colour of copper on creamy pottery.

EATON Special Price, Set 3.99

Fine Sanforized Cotton

Slips for Girls

All-over cotton eyelet embroidered bodice with ribbon beading, eyelet shoulder straps and lace back . . . elasticized waist . . . about 3½" eyelet frill at hemline. Sizes 8 to 14 years.

EATON Special Price each, ... 1.29

Save Nylon

Baby Dresses

Buy several for the tinies on your list . . . there are many dainty lace-trim, embroidered yoke styles, in this special priced group of nylon baby dresses. Colours of white, pink, blue or maize. Sizes 6 months to 2 years.

EATON Special Price each, ... .99

Children's Cotton

Snaperalls

Snaperalls in fine cotton twill, domed legs, elastic at back cross over shoulder straps. Colours of pink, red, blue, turquoise or green.

EATON Special Price each, ... 1.00

BABY'S SPECIAL COTTON

Corduroy Bunting Bags

Cotton corduroy bunting bags with arms and legs, satin bound with zipper style closing. Colours of pink or blue.

EATON Special price, each ... 3.99

CLEARANCE OF

Children's Slippers

Comfortable moccasin style slippers with cozy fur cuff and felt lining. Novelty slippers in boot style with sheepskin (sheep's wool) lining. Sizes 5 to 3 in the group.

EATON Special price, pair ... .98

SPECIALLY PRICED

Food Choppers

Built for long service. Heavily tinned cast iron with adjustable clamp and three cutting blades for fine, medium or coarse choppings.

EATON Special Price, Each 1.99

RELIABLE

Bathroom Scales

Made in flathead style — accurately calibrated up to 250 lbs., with magnifying dial and non-slip corrugated runner tread.

EATON Special Price Each 6.69

HARDENED 2" STEEL BLADE

Smoothing Planes

Corrugated steel base to slide easily on resinous wood — keen-edged 2" steel blade — brightly polished dark walnut knob and handle.

EATON Special Price, Each 3.49

Floor Samples and Discontinued Numbers in Furniture

One Only 3-piece Bedroom suite, Seamist Mahogany. Reg. 259.50. EATON Special Price	219.50
One only Limed Oak Dinette, Panelyte table top. Reg. 199.50. EATON Special Price	159.50
One only Walnut finished Cedar Chest. Reg. 43.50. EATON Special Price	33.95
One only console style Cedar Chest, walnut finish. Reg. 69.50. EATON Special Price	49.50
One only Walnut Finish Dresser. Reg. 49.50. 49.50. EATON Special Price	39.50
Two only Walnut Commode Tables. Reg. each 34.95.	23.50
Two only walnut End Tables. Reg. each 29.50. EATON Special Price	19.50
One only Loyalist Maple Chair with airfoam seat and back. Reg. 68.00. EATON Special Price set	49.50

Girls' Rayon Skirts

Unpressed style pleats, side zipper closing. Broken style sizes and colour range. Sizes 8 to 12, in group. EATON Special price, each 2.98

WOMEN'S

All Wool Cardigans

All wool cardigans with button front styling and ribbed band and cuffs. Three-quarter length sleeve and small Peter Pan collar. Contrasting design around edge of collar. Colours of green and blue. Sizes 14 to 16 in the group.

EATON Special price, each 2.49

Excitingly Low-Priced!

Adjustable Ironing Boards

Attractive yellow enamelled metal top is about 53¼"x14½" and perforated for cool ironing. Strong chromium plated legs have rubber tips to prevent slipping or scratching. Folds compactly.

EATON Special Price, each 10.99

T. EATON Co. LIMITED BRANCH STORES

Used Reconditioned Television Sets — Your Choice —

2 only 17" Aurora Consoles
1 only 17" Admiral Console
1 only 17" Viking Console
EATON SPECIAL PRICE, each 89.50

Used Refrigerators

1 used Norge and Coldspot Refrigerator. EATON Special Price, each 49.50
1 Used Westinghouse Refrigerator and 1 used Leonard Refrigerator EATON Special Price, each 89.50

WOMEN'S WOOL AND RAYON

Housecoats

Wraparound style housecoats with roll style collar and three-quarter length sleeves. Broken colour range. Colours of blue or green check. Sizes 12 to 42 in group.

EATON Special price, each 7.95

WOMEN'S ALL BOTANY

Wool Cardigans

Cardigans with button front closing, long sleeve style with turned back cuffs. Double looped neck, ribbed neckband, band and cuffs. Colours of powder blue, wine, green, or brown. Sizes 36 to 42 in group.

EATON Special price, each 5.79

THE WEATHER

Tuesday—Variable cloudiness.
High 35, Low 23.

The Ontario Intelligencer

TEMPERATURES

	Max.	Min.
Today	36	33.
One Year Ago	20	5.

Snowfall—.01 inch.

Authorized as Second Class Mail
Post Office Department Ottawa

BELLEVILLE, ONTARIO, MONDAY, DECEMBER 5, 1955

5c Per Copy, 25c Per Week

LONDON AREA FARMER SHOT IN PIG-STY

Eden, Macmillan To Visit Canada, U.S. Early In '56

Eisenhower's Invitation Shows He Is Recovering

RECOVERS LaPRENSA

Dr. Alberto Gainza Paz waves as he boards a plane in New York for Buenos Aires, Argentina, where he will again take over the publication of his newspaper, "La Prensa." He was accompanied by his wife. The paper was ordered returned to Dr. Paz by the Argentine Provisional Government. He has been in exile for more than four years. Dr. Paz promised that "La Prensa" would once again be free, independent and honest.

LONDON (CP)—Prime Minister Eden and Foreign Secretary Macmillan will travel to the United States and Canada at the end of January for talks with government leaders in Washington and Ottawa, it was announced today.

A White House announcement said the British leaders will arrive in Washington Jan. 30 at the invitation of President Eisenhower. They will spend "a few days' there.

Eden told the Commons today he and Macmillan then will go to Ottawa for discussion with Canadian leaders.

"I should like also to inform the House that at the invitation of the prime minister of Canada, the foreign secretary and I will visit Ottawa at the end of our visit to Washington," Eden said.

VISIT WELCOMED

Clement Attlee, Labor party leader, said:

"I am sure the House will welcome this announcement. I am sure I express the view of all of us when I say that we are so glad the president of the United States is so improved that he is able to receive distinguished visitors from overseas."

President Eisenhower now is at his farm at Gettysburg, Pa., continuing his convalescence from his Sept. 24 heart attack.

The talks presumably will deal with Western strategy in the light of the recent failure of the Geneva Big Four foreign ministers' conference on such matters as German reunification, European security and disarmament. The leaders are also expected to discuss the implications of belligerent speeches made by Soviet leaders on their visit to India and Burma and the new economic squeeze by the Communists on West Berlin.

DULLES TO ATTEND

State Secretary Dulles will participate in talks with the British visitors. Dulles and Macmillan represented their countries at the Geneva conference.

James. Hagerty, White House press secretary, declined to give specific details of the subjects to be considered by the British and American leaders. He said only that they will encompass affairs of mutual interest to the two countries.

Asked whether Eden suggested the Washington visit, Hagerty said no—"this was an invitation on behalf of the president."

The announcement was perhaps the strongest indication yet that Eisenhower is getting ready to resume a full role in national and international affairs.

Eden's trip is seen here as part of the preparations he is making for talks with Soviet leaders—Premier Bulganin and Communist party boss Khrushchev—booked to visit Britain in the spring.

The British leader, his aides said, would not have wished to go into such talks without first closely consulting with President Eisenhower.

Phone 8-5757 For Election Returns Tonight

The Ontario Intelligencer will provide its special, up-to-the-minute election service this evening.

A team of telephone operators and statisticians will be on duty in The Ontario Intelligencer's newsroom from the time the polls close at 7.00 p.m. until results of the election are known.

Veteran staff workers at city hall will furnish poll-by-poll reports to the newsroom as results come in to the chief returning officer from the city's 33 polling subdivisions.

HITCHCOCK POPS UP

SINGAPORE (AP) — Hollywood film maker Alfred Hitchcock solved the mystery of his own disappearance today—he cabled that his plane had been held up in Bangkok by engine trouble. Hitchcock was expected here Saturday and local movie executives were baffled when he failed to show up as scheduled.

Today's Chuckle

An optimist fell ten stories, and at each window bar he shouted to his friends: "I'm all right so far!"

THE WEATHER

TORONTO. (CP) — Synopsis: The storm which brought rain to southern Ontario Sunday and freezing rain or snow to the remainder of the province was situated in Quebec this morning. A few snowflurries fell over most of the province during the night, and heavier snowfall occurred locally in the Georgian bay district and along the Lake Huron shoreline. Today's weather will show some sun and some cloud, with a few scattered snowflurries over all of Ontario except near the Lake Huron shoreline, where locally heavier amounts will occur. Tuesday will show further improvement with mostly sunny weather and little change in temperatures over southern Ontario, and some cloudiness over northern regions.

DREW SAYS PARTY WILL REVIVE HOUSE'S POWERS

Order-in-Council Form of Govt. to Go

LONDON, Ont. (CP) — Hon. George Drew, national leader of the Progressive Conservative party says the Conservatives are pledged to restore the supremacy of Parliament in Canada.

Addressing the fourth centennial dinner to be held by the Conservatives this year, he said there must be an end to government by order-in-council.

"Instead of government by order-in-council," he said, "we are pledged to bring the nation's business back into the House of Commons under the control of the people's representatives."

The Saturday night dinner here was attended by leading federal and provincial party officials and members from all provinces. It marked the entry of the party into its second century.

MASKS CONTROL

Mr. Drew said the Liberal administration's crown corporations are masking government control of free enterprise.

"We believe in free enterprise, but not licence," he said.

The national leader's speech described the Progressive Conservative movement as the only strong national opposition.

"There's an old saying that a third party is just as unnecessary in politics as in love. We have seen the effect of multitude of parties. We must keep clear the fact that the vitality of our democracy depends on a two-party system and periodic alteration of those parties, so there may be checks on government from time to time."

HEES REPORTS

George Hees, president of the National Progressive Conservative Association, reported a growing strength and enthusiasm in the party across Canada. He paid tribute to Mr. Drew, saying he has proved himself "the most outstanding statesman in Canada today."

A gold-headed cane, once carried by Sir John A. Macdonald, founder of the party, was flourished as an historic symbol of success by Premier Frost of Ontario.

He said the cane was presented to him by Mrs. George Gooderham of Toronto shortly before the last Ontario provincial election.

"It was given as an omen of good fortune? In that election the spirit of old Sir John brought another victory for our party."

Leon Balcer, BC member of Parliament for Trois-Rivieres, said the people of Quebec "won't swallow any more Liberal propaganda" that Mr. Drew is "anti-French and anti-Quebec."

SETS MARLIN RECORD

WELLINGTON, N.Z. (Reuters) A 430-pound striped marlin swordfish caught in the Bay of Plenty by Mrs. Martin Carkeek has been recognized as a women's world record by the International Game Fish Association. Mrs. Carkeek now holds the women's all-tackle record which formerly belonged to Mrs. Michael Lerner for a 403-pound fish caught off Chile, in 1940.

Use Berlin's Barge Traffic In Fight to Win Recognition

BERLIN (AP)—Communist East Germany insisted today that the question of barge traffic to isolated West Berlin must be handled on a ministerial level by the West German government.

The Communists thus acknowledged that they hope to force recognition of their regime through the new clamp-down on the water route. So far, West Germany has dealt with the Communists only on the level of "technical experts," something which does not imply recognition.

The Red demand is voiced in Neues Deutschland, organ of the East German Communist party.

The future of barge traffic—a vital link in the lifeline of this Communist-surrounded city — was raised during the weekend by the disclosure that the Russians have given the East Germans power to renew or deny applications for the operation of Western-owned barges.

The Russians to date have turned back 52 permit applications, saying these must be submitted to East German officials for processing.

The Soviet action raised the possibility the Communists might try to set up a partial blockade by cutting off Western barge traffic through the denial of permits. About 24 per cent of West Berlin's heavy supplies, such as coal, are brought in by waterway from West Germany, 110 miles distant from the city.

In another development, an East German government delegation headed by Prime Minister Otto Grotewohl left by air today for "friendship visits" to Red China, North Korea and Mongolia.

ADN, the East German news agency, said the delegation includes Foreign Minister Lothar Bolz and Maj.-Gen. Heinrich Dollwetzel of the staff of East Germany's militarized barracks police.

Three Russian Church Heads Side-Step Montreal Protest

MONTREAL (CP)—Three Russian church leaders embarked on the Ontario leg of their Canadian tour today after side-stepping a protest demonstration on their arrival in Montreal.

More than 50 persons were waiting for the visitors when they arrived at Dorval airport. They carried banners and distributed pamphlets calling Archbishop Boris, the delegation leader, "a priestly-robed puppet and a subservient tool."

But the Russian Orthodox churchmen were whisked away immediately upon arrival by officials of the United Church of Canada, sponsors of the tour.

They arrived in Toronto Sunday night and were again taken directly to their hotel rooms without incident. A city detective was assigned to an adjoining room to prevent any disturbance.

Along with Archbishop Boris, who represents the Moscow patriarch in North and South America, the delegation includes archpriest Constantine Ruzitsky, rector of Moscow Theological Seminary and Anatole Gorbatchov, a seminary layman whose position corresponds to that of a university registrar.

At a press conference held shortly after their arrival, the 50-year-old black-bearded archbishop said through an interpreter that there is no ban on worship in Russia.

Any Russian could believe in God and practise his beliefs and "many persons so believe and practise."

He said there are "about 20,000 churches in Russia, about 35,000 priests, 69 monasteries and 5,000 monks and nuns."

He said "very few—less than 10" Canadian Orthodox churches are still under the jurisdiction of the Russian patriarch. Those which had broken away were considered to be in "schism," and reconciliation attempts have proved unfeasible.

All three laughed when reporters asked if they were members of the Communist party. The archbishop said it would be impossible since party members are unbelievers.

The churchmen were met at the airport by Dr. Ernest E. Long, secretary of the general council of the United Church of Canada, who said the purpose of the visit was threefold.

The aims are to promote understanding, give "visibility" to the unity in the Christian world, and foster goodwill between Canadian and Russian Christians.

The protesting groups were a French-language body called the Organization of Patriots to Combat Communism and six separate Ukrainian groups.

The churchmen will spend today and Tuesday in Toronto. From there they will go to Welland and Niagara Falls Wednesday and to Ottawa Saturday. They will return here before flying to Edmonton Dec. 15.

PLAYBOY SOUGHT IN 8 COUNTRIES HELD IN MONTREAL

R. Schlesinger Will Be Taken to N.Y.

MONTREAL (CP) — Playboy Robert Schlesinger, who pledged his love for actress Linda Christian with $132,000 in jewels he allegedly bought with a swindled cheque, leaves here today for New York to answer eight counts of grand larceny.

Schlesinger, son of fabulously-rich Countess Mona Bismarck, was traced to Montreal Sunday by New York detectives who have been seeking him in eight countries for six months. He agreed to return "voluntarily," accompanied by Leonard Newman, Manhattan assistant district attorney to appear on the $330,000 swindle charges.

The 37-year-old playboy skipped out of his Milwaukee home when the indictment was returned in New York June 1.

Manhattan district attorney Frank Hogan said Schlesinger would not be placed under arrest until his plane crossed the United States border. The move would avoid the red tape of extradition proceedings to force him to return to New York.

OIL SCHEME

Schlesinger is accused of bilking Richard and John M. Herzfeld of Milwaukee of $30,000 each and Robert B. McCulloch of Los Angeles of $120,000 by promoting investments in a Louisiana oil development.

Hogan said he told the men his mother, who inherited $100,000,000 when her second husband died, had invested $500,000 in the project and planned to invest another $500,000.

McCulloch gave Schlesinger another cheque fo $150,000 but stopped payment on it when he became suspicious. Schlesinger alegedly used the cheque to buy $132,000 in jewelry from Van Cleef and Arpels, a Manhattan firm.

He gave the jewels to Miss Christian, then the wife of actor Tyrone Power but since divorced. When the cheque bounced, Van Cleef and Arpels sought to have her return the jewels but she refused.

She later changed her decision and lawyers said she was paid an "undisclosed sum" by the jewelry firm.

Hogan said the search for Schlesinger covered eight countries and included the following cities and provinces: Bogota, Colombia; Lima, Peru; Santiago, Chile; Buenos Aires, Argentina; Lisbon, Portugal; Genoa, Italy; Chicago and Miami; and Halifax, Montreal, Toronto, Hamilton, Saskatchewan and New Brunswick.

He was finally traced to Frobisher, Sask., where he was working for an airline company, and from there to Montreal.

Man's Mother, 84, Shot Behind Ear, Goes For Help

Victim's Body Mutilated By Pigs Before Found

MELBOURNE, Ont. (CP)—Police reported bachelor farmer Dan Mullins, 60, was found dead with gunshot wounds today in his pigsty

His mother, Mrs. Minnie Mullins, 84, was taken to hospital at London, 20 miles east of here, with a gunshot wound behind her ear. Her condition was described as critical.

Police said Mullins had been shot and his body was disfigured by pigs. They said the Mullins automobile apparently has been stolen.

A neighbor, Mrs. Gwendolyn Cunn, told police:

"Mrs. Mullins came banging at my door about 9 a. m. She said, 'Something terrible has happened at my place. You better go over and see.'"

Neighbors said Mrs. Mullins, the former Minnie Ashmore, moved to her son's farm, five miles southwest of Melbourne, last June after the death of her husband at Glencoe, Ont.

TOURIST EXECUTIVE

John Fisher, native of Sackville, N.S., is the new executive director of the Canadian Tourist association. The position will take him all over Canada and the U.S. as representative of the Allied Tourist and Travel Industries of Canada. (Central Press Canadian).

Comet Reaches Sydney in Day

SYDNEY, Australia (AP)—Britain's new contender for commercial aviation honors, the Comet III jetliner, has made the 11,400-mile flight from Hatfield, England, to Sydney in just 24 hours, 23 minutes flying time.

Huge crowds broke through police barriers at Kingsford-Smith airport Sunday when the big plane put down. She left Hatfield Friday and stopped en route at Cairo, Bombay, Singapore and Darwin. Propeller-driven British airliners normally make the flight in three days.

Cost of Living Stays Unchanged During October

OTTAWA (CP)—The cost of living in Canada remained unchanged in October for the first time in five months.

The bureau of statistics said today the consumer price index held steady at 116.9 between Oct. 1 and Nov. 1 as a slight increase in prices for clothing, fuel oil and coal was offset by lower food costs, especially for beef and pork.

The index, based on 1949 prices equalling 100, was still higher than a year previous however, when it stood at 116.8.

Forty Are Killed In Algeria Riot

ALGIERS (Reuters)—Forty persons were killed in rioting Sunday at Lamy, near the frontier between Algeria and Tunisia, according to reports reaching here today.

Reports said the 40 were killed in an outlaw attack in which rebels mingled with market crowds and fired on police.

Some reports, not official confirmed, said French troops opened fire when a truck loaded with terrorists tried to crash through a French roadblock.

Glenn L. Martin, Aviation Pioneer, Dies on Sunday

BALTIMORE (AP) — Glenn L. Martin, one of aviation's greatest pioneers, died here Sunday night of a cerebral hemorrhage at the age of 69.

Behind him stretched a fabulous career crammed with aviation "firsts."

On Aug. 1, 1909, he made his first successful test flight. Nearly half a century later his gigantic company was picked by the United States government for the awesome job of making and launching a satellite of this planet

In between, he was credited with being the first to develop a successful parachute which could be opened by the jumper at will, complete the first air-mail flight, and make the first extended flight over ocean water.

Russia Next Month Will Publish First Post-Revolutionary Bible

TORONTO (CP) — A Russian Orthodox churchman, visiting Canada, said today Russia's first post-revolution Bible is scheduled for publication next month.

Archbishop Boris, representative in North and South America of the patriarch in Moscow, told a press conference the number of copies to be run-off has not yet been announced.

The prelate, together with Archpriest Constantine Ruzhitsky, rector of Moscow Theological Seminary, and Anatole Gorbatchov, seminary rector, reached Toronto Sunday night. They travelled by train from Montreal, where they arrived from Moscow by plane Sunday.

The conference was called by the United Church of Canada, host to the churchmen on their Canadian tour

Rev. Dr. Ernest E. Long, United Church secretary, said the new edition of the Bible will involve only changes in spelling to get the book into line with post-revolutionary changes in orthography.

The last edition was published in Russia in 1916 and has not easily been obtainable

Through an interpreter the archbishop and seminary rector were questioned closely about the freedom of religion in Russia.

Both insisted its practice is free but confined to church services unless clergymen are invited to private homes to give personal instruction.

Archbishop Boris said interest in religion is steadily increasing among the Russian people, "and it is a church of living people."

He had no figures of church membership, saying "there is no roll-call in our churches."

At the conference was Rt. Rev. Dr. George Dorey, moderator of the United Church of Canada, who introduced the Russians.

Annual Farmers' Parliament Finds Outlook Gloomy

By HAROLD MORRISON
Canadian Press Staff Writer

OTTAWA (CP)—The federal government believes the flow of cash to Canada's farmers may be no greater in 1956 than in 1955.

Despite the general rosy hue of the Canadian economy, grain farmers particularly have been suffering from the effects of food surpluses clogging world markets. The proportion of food products in world trade has declined.

The result has been a drop in prairie farm earnings and a serious questioning among some farmers as to whether the federal administration might do more to boost Canadian grain sales.

This whole issue likely will be thrown open for debate at the farmers' Parliament—the annual federal-provincial conference of agriculture ministers opening today. Chairman is A. M. Shaw, head of the federal prices support board.

The conference likely will be given the opinion of federal government experts that the outlook for a rise in farm cash income next year is not bright; that it appears likely that current marketing conditions will continue, unless there is sudden widespread drought, famine or war.

". . . Trade in agricultural products is becoming a gradually decreasing part of world trade and production for export is becoming a smaller sector of agricultural production as well," says the federal agriculture department in a pre-conference review of the food situation.

Trade Minister Predicts Another Year of Expansion

VICTORIA (CP) —Preliminary surveys of the 1956 economic situation indicate another year of expansion, Trade Minister Howe said Saturday.

He told the Association of Professional Engineers of British Columbia:

"Evidence now at hand concerning next year's investment plans indicates that capital expenditures by governments and business in 1956 will be at least as high, and probably higher, than for the current year, which is in itself a record year.

"There seems to be no lack of pioneering projects to be undertaken as opportunity offers. I am happy to say that this prospective expansion is not limited to any one area, but seems to extend from coast to coast.

"Building activities during 1956 are more likely to be limited by shortages of materials rather than by a shortage of available capital."

The remarks were included in a text of a speech issued to the press before delivery.

SAFER FOR BIRDS

WASHINGTON (AP)—Songbirds migrating south next fall are going to have a safer passage. Powerful vertical light beams in the vicinity of airports which have caused thousands of birds to crash to earth are going to be filtered or turned off during the migrating period. Interior Secretary Douglas McKay announced Saturday that the air force, the weather bureau and numerous other groups are co-operating.

Khrushchev Continues Blistering Attack on British Record in Burma

By HAROLD K. MILKS

MANDALAY, Burma (AP)—Nikita S. Khrushchev has continued his blistering public attacks on Burma's pre-war British rulers during his visit to Burma with Russia's Premier Bulganin.

Khrushchev, first secretary of the Soviet Communist party, and Bulganin came here today from Taunggyi. There the party chief also lashed out at "colonizers," charging that the British authorities had been "sitting on the necks" of the Burmese people.

His all-out campaign on the colonial theme continued despite Moscow denials of an anti-British statement attributed to him last week at Rangoon.

Khrushchev renewed his attack on Britain in a speech Sunday.

"The colonizers who have been here interfered with the development of your economy and the development of your culture," Khrushchev said, "and they tried to rule you and convince you that it was God who sent them to rule you."

"They made profits while you starved. As representatives of a European nation, we are ashamed about what those other Europeans did before. But not all Europeans think as did the colonizer."

Khrushchev then reversed his field, termed Russia territorially more Asian than European, and linked racialism to European colonization.

"Let us live together, let us fight together, let us help each other in what we need," Khrushchev added. "Let us fight together to prevent a new war which is threatening now."

Later, an official Soviet interpreter said he had made a serious error in translating this statement. It should have been translated, the interpreter said, as "people should fight together against the threat of war." This puts the statement on the Regular Communist plane that everybody should oppose war in general; it removes any implication that a specific war is threatening at the moment.

A Moscow radio broadcast, meanwhile, accused the British foreign office of a "fresh offence" in its comments on Khrushchev's speech last Friday at Rangoon.

Sir George Young, chief spokesman for the foreign office, termed "ludicrous" a statement attributed to Khrushchev that Britain regarded the Burmese people as "savages and barbarians."

Notes of Western correspondents showed that—as translated by a Russian interpreter — Khrushchev made the statement. Moscow denied that he did, and Russian reporters said they couldn't remember anyone using those words.

COMING EVENTS

VICTORIA AVENUE BAPTIST Church Christmas Entertainment, Saturday, December 10th, 7.45 p.m. D5-7-10

WWVA JAMBOREE, WHEELING West. Va., presents in person Charlie Bailey and His Happy Valley Gang, Monday, December 5th., St. Edmund's Parish Hall, Stoco. Show time 8.15 p.m. Adults $1.; children 50c. D3-5

MOOSE SOCIAL EVENING WILL BE held at the Moose Hall, 32 Victoria Ave. every Tuesday evening at 8.30. Admission 25c. Proceeds for charity. A22-m-t-tf

BELLEVILLE FIREFIGHTERS Association Social Evening every Monday evening at 8.30 p.m. Admission 25c. At the Moose Hall. Door prize. N16-m-t

TABERNACLE UNITED CHURCH Bazaar and Tea, Wednesday, December 7th, 2.30 to 5.30. Aprons, pillow slips, towels, babies' and children's wear, novelties, candy, home cooking and wooden ware. Nursery and check room. Admission 25c. N2-5-6

CITY & DISTRICT NEWS

BAND TO PLAY ON WEST HILL

The Salvation Army Band will continue its series of Christmas concerts on the West Hill tonight between Coleman and Yeomans Streets.

On Wednesday evening the band will be back on the East Hill on Albert, Charles, Ann and William Streets.

PETERBOROUGH FAIR HAS DEFICIT OF $710

The Peterborough Exhibition Board reported a 1935 deficit of $710 at its annual meeting. The heat wave and early date were two of the factors contributing to the loss, the annual meeting was told.

SANTA VISITED GENERAL HOSPITAL FOLLOWING PARADE

Footnote to Saturday's Santa Claus parade:

Saturday afternoon, escorted by Chief Howse and Fire Chief Gerald Vance Santa Claus himself descended on the adult and children's wards of the Belleville General Hospital.

Amid the merriment candy was given to the patients by the Grand Old Man of Christmas and his helpers.

VISIBILITY FIVE YARDS

LONDON (Reuters) — Heavy fog covered much of south England during the night and halted shipping in the Thames estuary. Early today visibility at some spots north of the capital was down to five yards.

Slippery Roads Cause of Crashes

Slippery highway conditions were blamed indirectly irrespectable for two accidents Sunday morning which sent two autos into the ditch and into hydro poles. Both cars were badly damaged but the drivers in both instances escaped injury.

Raymond Quintin, College St., Toronto, was eastbound on No. 2 highway, when his car went out of control at the crowned intersection leading to the new truck road to Point Anne. His car skewed across the highway into the north ditch where it crashed through a hydro pole and ended up in Harry O'Neill's front yard.

The other accident took place on No. 37 highway shortly after midnight Saturday night. James MacInnes, North Park street, was northbound when his car skewed on the slippery pavement, went into the west ditch, rolled over and struck a hydro pole. Mac-Innes escaped with a minor cut on one finger.

Provincial Constable Ivan Tinkiss investigated the accident on No. 37, while Constable J. McNutt investigated the one on No. 2 highway.

Auto Transport Forced Into Ditch, $10,000 Damage

The accidental flicking of headlights which caused the smashing of an all-clear signal by a passing transport put an auto transport into the ditch on the Marysville flats Saturday night causing damage estimated at $10,000.

Police said that one auto transport was passing another, when one driver accidently touched the dimmer switch of his headlights. The second transport driver took this as a signal, that he was safely past the other transport and swung back into line forcing the other transport off the highway.

The big transport loaded with five new autos went into a five foot ditch on the south side of the highway, turned on its side flipping off two of the cars and then crashed through a hydro pole. Hydro service was cut for nearly two hours.

Jean Ouellet, Montreal, was cautioned with the auto transport with a friend Gerald Larocque of Cornwall following with another load of new cars. Larocque decided to pass, and flicking his lights swung out to pass, when he was almost past Ouellet accidentally flicked his lights and Larocque took this as an all clear signal. He swung back into the south lane and crowded the other transport off onto the shoulder where his wheels caught in the soft ground and pulled him into the ditch.

Highway Patrol who was hampered for several hours until wrecking crews were able to haul the damaged vehicles back onto the road Provincial Constable J. McNutt investigated.

Harold Woodley Dies Suddenly Of Heart Attack

Suffering a heart attack at his home in Hastings Drive, on Saturday evening, Harold George (Twig) Woodley, died shortly after admittance to Belleville General Hospital, where he was taken by ambulance. In his death the city has lost an enterprising citizen, an active merchant, a keen sportsman and a kind friend.

"Twig" Woodley, as he was known to a legion of friends, was born in Montreal 57 years ago, being the son of Mrs. Ada Woodley and the late George T. Woodley, and as a young boy moved to this city where he had continuously resided. He was educated in the Queen Mary public school and the Collegiate Institute and from his early years until the time of his death he took an active and keen interest in sport with baseball his first love.

The late Mr. Woodley participated in a wide range of sports, but he was a keen student of baseball and served on the executive of many teams in this city. He enjoyed umpiring and for many years was the old O.H.A. and the South Hastings loop he was a familiar figure behind the plate. After completing his term as umpire he became an interested spectator at all the games and often devoted his time to hockey when the baseball season was at an end. At the time of his death he was an active and valued member of the Senior "B" hockey team executive and was a spectator at every game.

He was an ardent angler and generally succeeded in found limit with his friends on some lake or stream, fishing the salmon on the river or bass. He enjoyed companionship, was a true and kind friend to everyone he met in the day of life and his sudden death will be mourned by many in this city and district.

Not only was he active in sport but he was also an energetic merchant on Front Street for many years, and was a keen business man and finisher of furs and for many years was associated with his father, the late George T. Woodley, and later with his brother, Russell Woodley, in conducting one of the oldest fur stores in Eastern Ontario.

SERVED AS ALDERMAN

The late Mr. Woodley took a keen interest in the affairs of the city and served as Alderman for four years, 1941, 1942, 1943 and 1946. He was responsible for advocating many improvements and was a prime mover in the leagues around the council board and it was largely due to him a good word for a city he called home.

The late Mr. Woodley was a member of St. Margaret's-on-the-Hill Anglican Church and is survived by his wife, the former Helen Allen, of Belleville; mother, Mrs. Ada Woodley of this city; one daughter, Mrs. James (Jean) Palmer of Trenton; two sons, Dr. Thomas I. Woodley, of this city; Kenneth Woodley, also of Belleville; four sisters, Mrs. Elwood (Hilda) Nicholson of Kingston; Mrs. Harry (Marion) Poste, and Mrs. Howard (Irene) Howard, both of Toronto; Mrs. Ted (Aileen) Porte of Belleville, and four brothers, Russell, Thomas, Arthur Woodley, this city; Leslie Woodley of Hamilton and Gerald Woodley of Gananoque.

CNRAA CONTEST No. 37
COLOR YELLOW
N-40, O-70, G-56, B-1
O-62, B-11, G-59, O-64
I-16, I-19.

FLOOR SANDING AND FINISHING
GLEN ELLIOT
130 Rutherford Ave. PHONE 3-2000

Obituaries

ARTHUR McCORMICK (Dead)

The funeral of Arthur McCormick, Read, who died December 2nd, was held from his late residence to St. Charles' Church, Read, this Monday morning.

Requiem Mass was said by the Rev. Z. Briceland, who also recited the prayers at the graveside in St. Charles' cemetery.

Present in the sanctuary were: Rev. I. Donoghue, Marysville; Rev. J. J. Buckley and Rev. P. Murphy, both of Belleville, and Rev. A. Martin of Toronto.

A guard of honor was formed by the Holy Name Society members attached to the church.

The bearers, all nephews of the deceased, were: Arthur, Russell and William Frawley, Stanley Burgoyne, Maurice Callaghan and James Brennan.

ALFRED MAGGIE

The funeral of Alfred Maggie was held Saturday, December 3rd from the chapel of the Belleville Burial Company Funeral Home. Rev. W. C. Wilson officiated the service.

The late Maggie is survived by his wife, the former Hanora Larahy.

Bearers were: James Sine, Hubert Wilkinson, Ernest Hinchey, Morley Phillips, Miller Parks and George Kellett.

Interment took place in Belleville cemetery.

EDWIN THOMAS CHERRY

The private funeral of Edwin Thomas Cherry was held Saturday, December 3rd from his late residence, 9 Highland Ave., Archdeacon J. B. Creggan conducting the service.

Bearers were: Bernard Collins, Harry Collins, James Cowan, Roy Cherrie, James Barber and John Mather.

Interment took place in Belleville cemetery.

The late Mr. Cherry was an associate member of the Army, Navy and Air Force Veterans Association.

JOHN EDWARD NICHOLLS (Trenton)

Funeral services for the late John Edward Nicholls, 84, of 242 Byron St., Trenton, who died on Friday, were held from Weaver Funeral Home, Trenton, Sunday.

Interment was in Mount Evergreen cemetery, Officiating clergyman was Rev. C. A. Young.

Bearers were Roy Spence, Clifford Reid, Alvin Nicholls, Clarence Casselman, Charles Currie and Norman Dafoe.

Mr. Nicholls had been in poor health for the past two years. He was a lifetime resident of Trenton, having been born there, son of the late Mr. and Mrs. William Nicholls. He was a returned veteran of World War I. He married the former Miss Ellen Hall.

He is survived by two daughters and seven sons, Mrs. Alvin (Eva) Brooks, Trenton; Mrs. Fred (Myrtle) Rowe, also of Trenton; John Edward, Thomas, Clarence and Albert, all of Trenton, and Cecil of Toronto, and Norman of North Bay, Ont.

Also surviving are two brothers: William, of Owen Sound, and James, of Nova Scotia, and 35 grandchildren and 17 great grandchildren.

Mr. Nicholls was a member of the Baptist Church.

FRED BOWEN (Madoc)

Fred Bowen, a lifelong resident of Madoc, died in Belleville General Hospital on Sunday, Dec. 4th, after having been in failing health for two years. He was in his 72nd year.

The deceased was born in Madoc, the son of the late Mr. and Mrs. David Bowen, and was employed for a time in a bakery with his father before taking a job with the Gillespie Tale Mine at Madoc.

He was a barber. He attended Trinity United church, Madoc.

He is survived by a sister, Mrs. L. A. (Stella) Cole, of Stratford.

The body is resting at the MacKenzie Funeral Home, Madoc. The funeral announcement appears elsewhere in this edition.

At Last!
After two years' extensive research
NIXON LABORATORIES announce a
NEW! DIFFERENT TREATMENT FOR Mastitis
"NEW" GARGETEX
With "penetrating" Nixine Base
STOPS MASTITIS OR YOUR MONEY BACK
"NEW" GARGETEX contains combined antibiotics with the anti-bacterial chemical "Nixtreptocoal" to give the Canadian farmer the most effective medication yet developed for the treatment of Mastitis.
An important feature of "NEW" GARGETEX is "Nixine Base", penetrating odor soluble vehicle that carries the medication into the secretion of the udder. This action assures complete internal udder medication that will not leave pockets of mastitis germs to re-infect the udder as ordinary mastitis ointment tubes do.
Packed in single tubes at $1.00 each or in the economical HERD-PAK of 6 tubes. Also supplied as "NEW" GARGETEX INFUSION in 10 dose bottles for large dairy operators.
NOW AVAILABLE AT
SCHRYVER'S PHARMACY
WE DELIVER DIAL WO 8-3128

Eastminster United Church Constituted in Solemn Service

Belleville now has a fourth United Church community.

It is Eastminster Church, which was officially constituted yesterday with solemn ceremony by the Belleville Presbytery of the United Church in the Masonic Temple.

The congregation of the new church, residents of the east side of the city, was first formed only a few months ago. It is probable it has set a record in Canada in being constituted within three months of its founding.

Yesterday, all 181 members, representing 72 families in the district were present to set that record, part of the crowd of 300 that attended the ceremonies, despite adverse weather conditions.

For the members the Masonic Temple was no strange place, for it is there they have been holding their services since first banding together in the Belleville's youngest parish. Their church probably will not be entirely completed for the next three to five years.

CONSENCE IN SPRING

It is planned to erect the church at the corner of Herchimer and Holloway Streets, the site now occupied being laid to commence in the Spring and have it built up by September. First job of the official board of the church now is the formulation of plans to that end begin its building fund.

To this end the Belleville Presbytery rendered first assistance yesterday with the presentation of a $1,000-cheque to the founders. And the indication is that more will follow.

The new parish was the conception of the Presbytery organization in the district. Apart from advice from the clergy it was entirely created through the efforts of the laity in that locality.

FIRST MODERATOR SPEAKER

Among the highlights of yesterday's ceremonies was an address by an outstanding churchman of the United Church of Canada.

Guest speaker for the occasion was Rev. Gordon Pidgeon, D.D., who was first moderator of the United Church in Canada.

In a sermon, aptly applied to the occasion, Very Rev. Pidgeon underlined to the assembly that God can only work through willing souls and proceeded by linking up that conception with the founding of the new church.

MANY CLERGYMEN PRESENT

Many clergymen from the Presbytery participated in the ceremonies.

Rev. S. E. Larman, Holloway St. United Church, read the scripture, the presentation of the names of charter members was given by Rev. H. M. Davis, Bridge St. United Church. Prayer of dedication was said by Rev. J. F. Lane while Rev. G. J. Mindlly gave the ratification of appointments.

Greetings were brought the new congregation by Rev. R. A. Rowley, on behalf of Belleville United Churches; Reverend C. D. McLellan, Napanee, on behalf of the Presbytery and by Rev. K. J. Woodford on behalf of the Bay of Quinte Conference.

The ceremonies closed with Benediction given by Dr. Pidgeon.

The following are the elders of the new church: Rev. J. F. Lane (honorary elder for life); Ross Boots, Hubert Farmer, Robert Gillan, Herbert Griffin, Edward Mac-Phail, Alexander Sorrows, John Murdock, Linton Read, Needham Throop, Eric Whitfield, Ralph Wightman and William van Sheburg.

The church also already has formed the usual affiliated organizations, Women's auxiliary club, its WA and a Sunday School.

Executive of the Men's Club, James Allen, president; John Burnham, secretary; Don Lamb, treasurer.

The Women's Association is headed by Mrs. N. Meldrum, president, with the following slate of officers: Mrs. J. Kuntze, vice-president; Mrs. R. Richardson, recording secretary and Mrs. G. Maybee, treasurer.

The Sunday School counts some 146 pupils on its rolls. General Superintendent is Ralph Wightman assisted by John Murdock.

Missing Hunter, Harry Cowan, 60, Is Found Dead

PICTON— Missing since Friday, when he left for a hunting trip, the body of Harry Cowan, age 60, was discovered in a field at Salmon Point before noon today. A search was conducted by 200 members of the Army from Picton, and 75 farmers of the district, assisted by a plane from RCAF, Trenton, and one from Picton flying club.

The search was started after Mr. Cowan's car was found on a cross road where it had been standing for two days in the Salmon district about four miles from the village. Mr. Cowan was a widower, and lived alone. Provincial police were in charge of the search. It is thought he suffered a heart attack.

Tuberculosis is no longer the first cause of death among Canada's Indian population though it is still close to the top and takes a great toll in both death and sickness. However, with the combination of early diagnosis, prompt treatment and what has produced the ravages of tuberculosis among the native population as well as in the white popula-

BIRTHS

CHAMBERS, — On May 27, and Mrs. J. H. Chambers, (nee Ashton), are happy to announce the birth of their daughter, Patricia Elizabeth, born Sunday, November 20th, 1938, at the Belleville General Hospital.

DEATHS

GILLIGAN, Russell Livingston. — At Napanee, on Monday, December 5th, 1938. Beloved husband of Edna Gilligan, beloved brother of Arthur Gilligan, Mrs. Ethel Gilligan, Mrs. Annie Gilligan, Mrs. Mary Gilligan, Mrs. Nellie Hogle, Napanee. Funeral service in the chapel of the Wood Funeral Home, Napanee, Tuesday, 2.30 p.m. Interment, Tarker Cemetery.

CREEN, Edward George, — In the Belleville General Hospital, on Sunday, December 4th, Edward George Green, aged 74 years. Funeral from the residence of his son-in-law, Mr. and Mrs. Pinkston and Lane-Pinkston Funeral Home, Belleville, at Church Street, where the funeral will be held Tuesday, December 6th, at 1.00 p.m. Interment, Deseronto Cemetery.

BURNS, Robert John. — Suddenly, at his home, 13 Highland Ave., on Sunday, December 4th, Robert John Burns, beloved husband of Elsie Vallance, in his 56th year. Funeral from the residence on Tuesday, December 6th, at 2.30 p.m. Interment, Belleville Cemetery.

WOODLEY, Harold G. (Twig) — Suddenly, in Belleville General Hospital, on Saturday, December 3rd, Harold G. (Twig) Woodley, beloved husband of Helen Gross and dear father of Jean.

Funeral service from the Wood Funeral Home, Campbell and Church Streets, on Tuesday, December 6th, at 2.00 p.m. Interment, Belleville Cemetery.

BOWEN, Fred. — In the Belleville General Hospital, on Sunday, December 4th, Fred Bowen, beloved husband of Madge Bowen, late Mr. and Mrs. David Bowen, Madoc. Funeral from the Kennedy Funeral Home, Madoc, on Tuesday, December 6th, at 2.30 p.m. Interment, Lakeview Cemetery, Madoc.

IN MEMORIAM

REID. — In loving memory of our dear son, Francis Reid, who passed away December 5th, 1934.

So many things have happened since you left us,
So many changes we have seen,
But one thing stands out above them all,
We miss you more than ever.
If you were near to talk to,
And hear things to share with you,
In just the usual way;
Things that could be so much nicer,
If you were here today.
Sadly missed by mother, sister and brother.

But God has given us wonderful memories.
Of one we loved so much.
Always remembered by Mom and Dad.

GRANT. — In loving memory of my dear husband, Wesley Grant, who passed away December 5th, 1934.
Your last parting with
The world, dear husband,
And breathed in your ear
The word Eternity.
Then you knew and
Are able to tell;
The pain is the heart
At not saying farewell.
Sadly missed and ever remembered by wife Ruth.

BRANT. — In loving memory of our dear father, who passed away December 5th, 1934.
He is gone, but not forgotten.
His memory is dear
In our lonely hours of thinking.
Thoughts of him are always near,
And those who wish some friends may think of the wound is healed,
But they little know the concealed.
Sadly missed and ever remembered by daughters, sons-in-law, sons, daughter-in-law.

CARDS OF THANKS

The family of the late Mrs. Hazel Reid wish to thank their many friends and neighbors for their kind expressions of sympathy, for floral tributes, beautiful pall-bearers, kind services rendered during her illness and for the use of their cars in the procession of a loving mother and sister.

DIAL WO 8-3125
PINKSTON & LUSCOMBE
AMBULANCE AND FUNERAL SERVICE
66 Victoria Ave. at Church Street

ORDER YOUR Laura Secord CANDIES NOW

BEAUTIFULLY WRAPPED FOR CHRISTMAS
DOLAN THE DRUGGIST
DIAL WO 2-3406 MOTOR DELIVERY

GIFT Suggestions
FOR MEN
Men's Toiletries by Yardley
Seaforth — Old Spice or Rochelor
Smart-Set Pengad
Shaving Brushes
Safety Razors
Electric Shavers
Kodak Cameras and Sets
Leather Travel Cases
Fitted or Unfitted
Flashlights
Playing Cards
See Them Today
McKEOWN'S DRUG STORE
Dial WO 8-5173. We Deliver

For family movies this Christmas and year 'round

....Give a Brownie MOVIE CAMERA
It's as easy to use as a Brownie box camera, yet it makes gorgeous full-color movies. A single roll of 8-mm. Kodachrome film will give you 30 to 40 average-length movie scenes for only $4.85, processing included. Camera with f/3.7 lens, $45.75 . . . See it here.
DUFF'S—DRUGS
"EVERYTHING IN PHOTOGRAPHY"
PHONE WO 8-7928 WE DELIVER

Your . . . 3 STEPS TO BEAUTY!
by HAZEL BISHOP
LONG-LASTING "LIPSTICK"
"COMPACT MAKE-UP"
"COMPLEXION GLOW"
Colors marked for Blondes, Redheads, Brownettes, Brunettes Grays.
Makes a Lovely Christmas Gift
$3.50 VALUE for $2.50
Geen-Drugs LIMITED
FOR FRIENDLY PERSONAL SERVICE
DIAL WO 2-4551 — FREE DELIVERY

Cheese Judging To Be Completed This Afternoon

Judging of the 125 entries at the British Empire Dairy Show at the city hall market room was expected to be completed early this afternoon with prize lists to be compiled for publication. Judging is time for the formal opening of the show Tuesday.

The public is cordially invited to drop in at the cheese show on Tuesday and Wednesday to inspect the many top grade cheese on display at the exhibition. Admission is free and as an enticement for visitors generous portions of cheese will be dished out along with crackers and soft drinks. The cheese, crackers and soft drinks are also free.

The big cheese show is being held in conjunction with the 37th annual convention of the Central Ontario Dairymen's Association, sessions of which are being held Tuesday and Wednesday.

Tuesday night the annual cheese makers' banquet is being held at the Masonic Temple. Chairman of the banquet program is Jack M. Bain, London, who is the principal speaker is Don Henshaw, of the Macfarlan Cheese Company, well known after-dinner speaker.

Police Blotter

Two minor thefts, a disturbance in a local beverage room, and the the investigation of two minor accidents occurred as the result of slippery road conditions, was the weekend police activity as listed in the police blotter today.

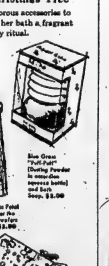
the most cherished gifts of all... by Elizabeth Arden
Bath-Time Luxuries to Grace Her Christmas Tree
Glamorous accessories to make her bath a fragrant beauty ritual.
Blue Grass Bath Salts (Bathing Powder when sprinkled in water) Bottle holds 2 lbs. $3.00
Blue Grass Toilet Water for Bath or Cologne, 1 oz. $1.50
In tube, $2.00
Yellow Bath Mat—in Childrens Corner, 2nd Floor
DOYLE'S DRUG STORE
"The Home of Elizabeth Arden"

SECURITY MARKETS

Quotations furnished by BIGGAR & CRAWFORD
John D. Ryan, Branch Manager
Belleville Office — Dial WO 8-5581
Members Toronto Stock Exchange

INDUSTRIALS

Abitibi 35
Algoma 85½
Aluminium 106½
Atlas Steel 17¾
Bell Telephone 50⅛
Brazilian Tract. 6⅛
B.A. Oil 29¾
Can. Celanese 22
Canada Cement 36
Canada Canners 35½
Can. Oil 19½
C.P.R. 33¾
Cockshutt Plow 7⅞
Cons. M. and S. 37½
Cdn. Breweries 30
Corby's A 17
Cons. Paper 36¼
Seagrams 38¼
Dom. Foundries 28⅝
Dom. Steel 18⅛
Dom. Stores 34½
Dom. Tar 12
Dom. Bridge 20½
Ford A 138
Gen. Dynamics 63⅛
Great Lakes 42
Imperial Oil 38
Imperial Tobacco 11½
Inter. Petroleum 28¼
Ind. Acceptance 55¾
Inter. Nickel 79½
Interpr. Ppl. 27¾
Inter. Paper 109¼
Massey Harris 9⅝
McColl Frontenac 41¼
Powell River 55
Steel of Canada 58⅝
Trans. Mt. Ppl. 38⅞
Traders Finance 44¼
Walkers 68⅜
U. S. Steel 59¼

MINES AND OILS

Algom 17
Anacon Lead 310
Ascot Metals 43
Baska Uran 31
Broulan Reef 175
Bicroft 241
Canmet 260
Cent. Leduc 212
Chimo 140
Con. Sudbury Basin 480
Cons. Howey 420
Con. Denison 905
Calg. and Edm. 18
Con. Northland 125
Del Rio 145
Devon Leduc 150
Dome 14¼
Donalda 39
East Metals 83
East Malartic 232
East Sullivan 635
Falconbridge 28¾
Faraday 185
Fargo 235
Frobisher 425
Giant Yellowknife 590
God's Lake 62
Geco 17
Gulch 150
Gunmar 18¾
Headway R.L. 114
Hollinger 19¾
Home Oil 850
Hud. Bay M. and S. 64⅝
Inspiration 145
Kerr Addison 17⅝
Labrador 15
Lk. Dufault 235
Lake Shore 450
Lorado 135
Liberal 265
Macfie 24 1-2
Mackeno 41
Mentor 95
McIntyre 82 1-4
Meta 23
Multi. Minerals 150
New Delhi 104
Nesbitt Labine 156
National Expl. 65
Norgold 25
Normetal 670
Noranda 51 1-2
New Bid 25 1-2
Okalta 195
Opemiska 920
Prospector Airways 190
Petrol Oil and Gas 210
Peruvian 310
Pacific Pet. 12 5-8
Preston 695
Quebec Copper 330
Quebec Nickel 240
Quemont 25
Radiore 140
Rix 85
Rayrock 165
Silver Miller 97
Sherritt Gordon 765
Steep Rock 14 1-4
Sullivan 590
Trend 15
Triad Oil 580
Trans Era 34 1-2
Tombill 33
Tech Hughes 255
United Asbestos 670
United Oils 140
Ventures 40
Waite Amulet 15

TORONTO LIVESTOCK

TORONTO (CP) — Trade was dull with geneal quality only fair in steers and heifers at the Ontario public stockyards today. All grades of cows were slow, bulls were steady.

Receipts: cattle 4,141; calves 537; hogs 288; sheep and lambs 443; carryover from Friday 1,600 common killers, stockers and stock calves.

Prices: choice steers 20-21; goods 19.20; mediums 16-19; commons 12-16; good heifers 17-18, sales to 18.50; a few choice to 19; mediums 14-17; commons 12-14; choice fed yearlings 21-22, sales to 22.50; goods 20-21; mediums 15-20; good cows 11, odd sales to 11.50; canners and cutters down to 6; good heavy bologna bulls to 13; fat heavy beef bulls slow with tops to 12; common and medium light bulls down to 9.

Replacement cattle: some good stockers and stock calves 18-18.50; mediums 16-17.50; commons 14-16.

Calves were steady at 28-28.85 for choice vealers with goods at 27-28; mediums 18-26; commons 12-17; grass calves sold for slaughter 9-12.

Hog prices were not established.

Lambs were steady at 20 for good handyweights; bucks discounted 1 a hundredweight and heavy lambs discounted 2. Common and medium lambs were 13-17. Good light sheep sold up to 10 with common and heavy sheep down to 3.

TORONTO STOCKS

TORONTO (CP)—Prices edged into higher ground during first-hour stock exchange dealings today. Trading continued slow. The 11 a. m. volume of 758,000 shares compared with Friday's 699,000.

Industrial strength was mostly fractional but a few issues moved a point or more. Foods and liquors spearheaded the advance, supported by utilities, financial institutions, papers and motors.

Base metals won favor. International Nickel and Falconbridge each gained 50 cents. Losses were generally limited to a few pennies. Uraniums were listless and golds showed little change. Pacific Pete, up 50 cents, led the better western oils.

Y's Men Hear Outline Of History of Club

International Y'sdom was the topic of an address heard by the Belleville Y's Men's Club on Thursday. Speaker was Robbie Clarke, past president and club member since 1945. He outlined the organization and functioning of the international organization for the benefit of new club members, and traced its history from the beginning in 1922.

It was in this year that clubs in Canada and the United States jointly formed an international body consisting of a president and a board of directors. Today this body represents 527 clubs in 33 countries and co-ordinates their many activities. A Canadian, Malcolm Bowman of Niagara Falls, is currently International president.

The speaker read excerpts from the International constitution in which it was stated that there was only one class of members i.e. "active". He also read the motto of Y's men—"To acknowledge the duty that accompanies every right."

The speaker was introduced by Vern Flindall and thanked by Bert Hiles.

Gerry Hyde, district governor of the eastern Ontario district, presented the club with a banner which is held by the club from whose membership the district governor has been elected.

Treasurer Ross Booth presented a preliminary report on the results of Radio Auction in which returns appear to equal or better those of 1954.

Santa Claus Parade Colorful, Exciting, Thoroughly Enjoyed By Thousands of Residents

That bewhiskered old gent, Santa Claus, was the cat's whiskers in Belleville Saturday.

And little wonder — as anyone can tell you who stood amid the crowds to see this city's annual Santa Claus parade.

It took over a score of floats, a myriad scattering of other parade vehicles, seven bands, caballeros, clowns and all kinds of parade what-have-you to take the old boy to town. And the entire effect took the Christmas cake.

Here was color — in the costumes of the cowgirls, cowboys, Indian chiefs. Here was merriment—in the antics of the clowns and the supposedly circus animals, the mummers. Here was dash and smartness — in the high steps of strapping majorettes and the bands.

Watching the procession wend its way down the main thoroughfares of the city inspired more than good cheer and merriment in the onlookers — it also imparted a kind of awe at the bigness of the thing and pride that Belleville could have achieved such a festival scale, even in the festival season of the year.

As one onlooker quipped after the panorama had passed: "Maybe we'll get the Grey Cup down here yet!"

STARTED AT FAIRGROUNDS

The parade, which formed and dispersed at the Fair Grounds, commenced unwinding its kaleidescope of brilliant imaginative pictures in the main street after 11 a.m. In all it was over quickly, too quickly for some, taking over a half-hour to pass. There were few stoppages in its progress, thanks to the smooth direction of highway traffic by city police.

Crowds began to gather on city streets along the route of the parade long before 11 a.m. All available police were marshalled on duty to keep streets clear of traffic and straying pedestrians, as parade-time drew near. Some 10,000 children of all ages and adults formed solid walls along the curbs and overflowed onto the streets.

Office and shop windows, any place that provided a vantage point of the route, were manned by eager, expectant faces, while down on the streets, under greyish clouds, the crowds grew bigger. Small fry stewed impatiently as the moments passed.

Suddenly, sometime after 11 a.m. with a crash of drums and trumpets from the Royal Canadian Artillery band of Picton, the vanguard entered Front St. across the Upper Bridge.

FIRE CHIEF IN FRONT

Ahead of the procession could be seen a pair of winking redlights. It was the car of fire chief Gerald Vance, who, as chairman of the parade committee supervised all the shoulders put to the wheels of the procession, preceding the marchers to announce the parade.

Behind him, flanked by an escort of scouts and motor-cycle police came the colors of the services and the RCA band.

The first of the big floats struck a fitting keynote to entire event. It was a setting of the First Christmas, constructed by the Quinte Secondary School pupils.

Maintaining a cheery balance on the following float, was a giant snowman, who returned the waves of the crowds.

Next came a stream of Indian braves, arabs and clowns, to be followed by a giant timepiece set around the Hickory-Dickory-Dock nursery theme and entered by the Belleville Jewellers Association and Strouds.

A live exhibition of precision marching followed immediately with 6-RD band from Trenton RCAF station. Behind it was less-orderly turnout in shape of a wild bull, continuously evading the attempts of doubty caballeros to capture it.

Two other nursery-rhyme settings, as beautiful as they were imaginative, followed with a "Goldilocks" float, entered by the Doll Hospital and "The Old Lady in a Shoe", constructed by the Ontario Schol for the Deaf pupils.

The city's fire department, responsible for a main part of the float construcion, also had its name on several of the parade pieces. Probably the most eye-catching was the "Fairy Princess" display, next in order on the route.

More martial music was provided by the trumpets and drums of the Hastings and Prince Edward Regiment, preceding the CNRAA float, "Red Riding Hood."

A fireman's idea of the shape of things to come came just then with passage down the street of a large rocket ship, complete with pilot in a futuristic costume.

RETURN TO FANTASY

A return to fantasy was given that section of the procession by the "Three Little Pigs" float, entered by Jack Both Limited, which drew gasps of delight from the watching moppets.

Next was one of the most colorful entries in the parade—a float entered by the local Cubs' association, its edges flanked by the colors of all the area troops.

Another up-to-the-moment seasonal touch was given the atmosphere with a huge "Merry Christmas" greeting, sent out by Northern Electric while a second industry located here, Morch Manufacturing, caused admiration for its "Humpty Dumpty" float.

More music was the immediate order of the day, this time it was the Quinte Pipe Band lending an air to the proceedings.

Probably the most novel entry was a Disney land fantasy, sponsored by Men's Clothing, which had tiny puppets waving greetings to the throngs. The city police not only had their hands full during the event, but also lent a hand to help fill the parade with their construction of a float underlining safety on the roads.

By far the most ambitious piece of the day was that built by the Quinte Sea Cadets. Mounted on a trailer the cadets had a huge Viking sailing ship, complete with helmeted, cloaked warriors.

A blast of gaiety was showered on the crowds by the clown band, garishly garbed and whooping up the spirits of the throng with their playing.

A second snowman put in an appearance, entered by one of the parade's most active workers, Carson Elliott, while immediately behind was the BCIVS pupils' float, "Hansel and Gretel."

The fire department's name came up again with the passing of "Nellybelle," the wonder dog, depicted here by a large, live Alsatian.

The return of the parade's theme came with "Old King Cole," complete with fiddlers three, entered by the Variety Stores, followed by an Odd Fellows-Rebekah-sponsored float advertising the fight against cancer, tuberculosis and polio.

Preceded by the Kinsmen's boys band was the liveliest entry of the event, a trampoline complete with acrobat, entered by the local YMCA.

The horse-and-buggy days complete with horse, buggy and period couple were recalled in the Reid's Dairy entry, followed by a Hastings Tuberculosis Association float.

Then, with a fanfare from the trumpets of the South Station band of RCAF, Trenton, came the biggest, most colorful float of them all.

Ensconced on a sleigh, behind prancing reindeer, came the Grand Old Man of Christmas himself—Santa Claus. Bubbling over with good humor and hearty greetings, he drew the biggest cheer of all and the most attention. So much so, the police had their hands full of moppets surging forward to greet the red-garbed gentleman, flocking around his float, battling to engage his individual attention.

They followed him down Front St. and up Pinnacle St. as the parade returned along its route to the Fair Grounds.

The entire parade, if anything, was almost a climax to Christmas itself in Belleville and was the talk of the town among the junior set. Santa Claus may came only once a year, but if popular opinion is an oracle, Belleville's Santa Claus parade is here to stay.

Kelso Roberts Speaks Tonight

This evening from 7.45 to 8.00 p.m., the Honorable A. Kelso Roberts, Q.C., Attorney-General for Ontario, former Belleville boy, will speak over CBL Toronto and CKWS, Kingston on the subject, "Operation Live" the Drive for Safer Highways.

"Operation Live" is a determined drive on the part of the various departments of the provincial government concerned, particularly his own Department of the Attorney General, charged with law enforcement, and the Department of Highways headed by the Honorable James N. Allan, with co-operation from the Department of Education, and in conjunction with the municipalities, the local police forces, and the citizens of the Province of Ontario, generally.

The objective, which can only be attained by the co-operative efforts of all is to cut in half the fatalities, casualties and accidents on the highways of Ontario in the present year as compared with the year just ended on the 31st of October last.

Walker Hardware Opens Store In Cobourg

The Walker Hardware Company Limited announced the opening of a branch store in the new Victoria sub-division in Cobourg, Ontario, on December 1st.

With this enterprise the Walker Hardware will be operating three stores namely: Belleville, Napanee and Cobourg. Recently associated with the Belleville store, Mr. Bill Morris has been moved to Cobourg, as manager of that branch.

The store, as modern as tomorrow, is the third retail establishment to be opened in this shopping area. Display islands and department sections have been designed by Woodway Manufacturers of Georgetown, Ontario, and finished in many colors, giving a bright setting to the variety of merchandise.

The Cobourg Victoria Shopping Centre is one more swing to the rapidly developing trend in shopping accommodation being built throughout the province. Designed and built by the Harden Construction Company Ltd., it is the only one between Whitby and Montreal and will have 18 modern stores with a paved parking lot to accommodate from 300 to 400 cars.

Survey Reveals Early Voting Same as 1954

An eleven o'clock survey of several of the city's election polls today indicated a heavy vote despite weather that threatened snow.

The majority of the polls contacted by the Ontario Intelligencer revealed the vote to this time "about the same or a little better" than that of the equivalent time in 1954.

Last year the city electorate established an all-time record at the polls registering 6,310 votes, or 55 per cent of the voting population.

Eighty voters registered at the advance polls. Last year's figure was 119.

THREE DISTRICT MEN ARRIVE AT HALIFAX

Two hundred and sixty-nine officers and men of the 1st Canadian Infantry Brigade and their families are scheduled to arrive at Halifax today aboard the Queen Frederica, it was announced last week at Army headquarters.

Among the officers and men are three from the Bay of Quinte district. They are S/Sgt. J. M. Barron of RR 1 Stirling, Spr. J. J. Marlow of Mill Street, Deseronto and Pte. A. F. Vesterfelt of 58 Catherine Street, Belleville.

Clothing, Cash Stolen at Madoc Monday Morning

MADOC, (Special.) — Burglars broke into George West's men's and boys' furnishings store here some time early Monday morning and made off with an undisclosed amount of clothing and cash.

The front door of the store was forced sometime about 4.00 a.m. Albert Moore, who lives above the store, told Madoc Police Chief John Rankin, that he heard "one crack" about 4.00 a.m.

No one saw the burglars.

George Peranuik discovered the broken door at 6.00 a.m., while on his way to work.

Apparently the burglars were more interested in clothing than in cash because neither the safe nor the cash register was broken into. A number of men's overcoats, size 40 to 44, and a suit of clothes, were taken.

Chief Rankin is conducting an investigation.

FIVE TEEN-AGERS KILLED

SHAFTER, Calif. (AP) — Five teen-agers met instant death when an automobile police said was travelling from 90 to 95 miles an hour plowed into a heavy truck and trailer Saturday night. The top of the auto was sheared off as it rammed under the rear of the truck's trailer.

CAPTURE SIX JUNKS

TAIPEI, Formosa (AP) — Chinese Nationalist commandos captured six fully laden Chinese Communist supply junks in Formosa strait just off the mouth of the Min river last Friday, the Nationalist defence ministry said today. The supplies were confiscated and the crews taken to the nearby Matsu islands for questioning, the ministry reported.

OMEGA
WHEN IT'S TIME FOR GIFT-GIVING!

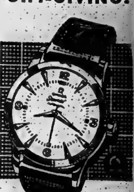

THE SUPERB SELF-WINDING SEAMASTER
"Time-Engineered" to wind itself faithfully through the ordinary movements of the wrist. Doubly shock-protected, waterproof and dustproof.
$137.50
NO EXTRA CHARGE FOR CREDIT
Ed. Logan JEWELLER
"The Store of Quality and Dependability"
21 BRIDGE STREET E.
DIAL WO 8-8535

3 STEPS TO BEAUTY by HAZEL BISHOP
- LONG LASTING LIPSTICK
- COMPACT MAKE-UP
- COMPLEXION GLOW

3.50 VALUE
only $2.50
LATTIMER'S DRUG STORE
"Elizabeth Arden Beauty Centre"
WO 8-5549 We Deliver

IF YOU ENJOY SEA FOOD You'll Find Them ALL at THE PENGUIN
245 FRONT ST.
Lobsters and Scallops — Breaded & Boiled Shrimp — Fresh Lake Trout and Pickerel — Oyster Stew or Deep Fried Oysters — Shell Oysters.
All now in season and at their flavor peak. Of course the old reliable Fish & Chips.

Hazel Bishop BEAUTY BOX
(YOUR THREE STEPS TO BEAUTY)
- Lipstick
- Compact Make-up
- Complexion Glow

All For $2.50
For Various Complexions
SELDON'S DRUG STORE
(Opposite Simpsons-Sears)
WO 8-7003 3 Deliveries Daily

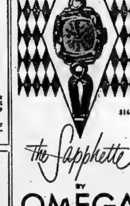

$145.00
the Sapphette BY OMEGA
Brilliant Sapphire Crystals on the world's most fashionable watch
With three times as many facets as the finest diamond, and gem-set against dust, these enduring crystals both glorify and protect her Omega. Crystal colours—blue, yellow or clear.
NO EXTRA CHARGE FOR CREDIT
Ed. Logan JEWELLER
"The Store of Quality and Dependability"
21 BRIDGE STREET E.
DIAL WO 8-8535

WASHER REPAIRS

FAST SERVICE!
Guaranteed Work!
CIRCLE SERVICE (WASHER TV RADIO)
BELLEVILLE LTD.
368 COLEMAN ST. WO.8-6791

NOW the new OMEGA Century for only $69.50

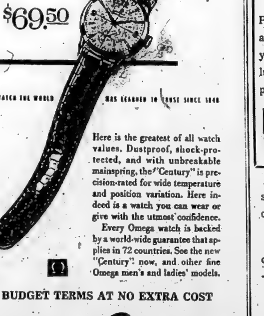

THE WATCH THE WORLD HAS LEARNED TO TRUST SINCE 1848

Here is the greatest of all watch values. Dustproof, shock-protected, and with unbreakable mainspring, the "Century" is precision-rated for wide temperature and position variation. Here indeed is a watch you can wear or give with the utmost confidence.

Every Omega watch is backed by a world-wide guarantee that applies in 72 countries. See the new "Century" now, and other fine Omega men's and ladies' models.

BUDGET TERMS AT NO EXTRA COST
Ed. Logan JEWELLER
"The Store of Quality and Dependability"
21 BRIDGE STREET E. DIAL WO 8-8535

FREE! FREE! FREE!

To introduce our new 24 hr. Developing & Printing Service, please bring your favourite Negative to our store along with this coupon, and you will receive a Beautiful Enlargement, absolutely FREE. DO IT NOW! This special offer expires SATURDAY, DECEMBER 10th, 1955.

ROLUF'S MUSIC & CAMERA CENTRE
16 Victoria Ave. BELLEVILLE, ONT.

It is our desire to give you the utmost in service and the finest products available in all our many departments.

For all your camera requirements, we cordially invite you to visit our store.

The mailman will be bringing this coupon to your house in the next few days. Just bring it and your favorite negative to Roluf's Music and Camera Centre and you will receive a beautiful 4" x 6" enlargement free.

ROLUF'S MUSIC & CAMERA CENTRE

THE ONTARIO INTELLIGENCER
Ontario Established 1841 — Intelligencer 1837
Published Daily by
THE ONTARIO INTELLIGENCER LIMITED
Belleville, Ontario, Canada
Subscription rates:
By carrier in Belleville: 30 cents per week
By mail in Canada: $9.00 per year; $4.75 for 6 months; $2.50 for 3 months
By mail to U.S.A.: $9.50 per year
Member of The Canadian Daily Newspaper Association; Member of The Canadian Press; Member of the Audit Bureau of Circulation.

SANTA'S SPLENDID PARADE

Saturday's Santa Claus parade was splendid.

The world of make-believe was infinitely more beautiful and more desirable for half an hour Saturday morning, than the everyday world of commerce and confusion. Each float in last Saturday's parade was a tinsel jewel that glittered and sparkled in the rough brick and asphalt setting of Belleville's main business street.

The 15,000 or 20,000 people who lined both sides of the parade route three and four deep were almost unanimous in acclaiming the city's second annual Santa Claus parade superior to the first last year, and one of the best parades of all kinds in the past 20 years.

Few failed to comment on some agreeable aspect of the spectacle. The more than two dozen floats were conceived with imagination, executed with skill and adorned with color. All of the seven bands in the parade were excellent in their own way and properly in tune with the season's lighter carols. There were few gaps in the procession which appeared remarkably close to the announced starting time. Dozens and dozens of walking personnel, colorfully portraying everything from mediaeval courtiers, Vikings, Indians, and assorted species of wild animals, contributed greatly to the success of the event.

One of the most heartening aspects of the parade was its emphasis of the real spirit of Christmas. The striking and beautiful float of "The First Christmas" executed by the Quinte Secondary School, which headed the parade, set a keynote for what followed that was not marred by any intrusion of excessive commercialism on the part of the many individuals and firms contributing floats.

Another feature of the entire parade was the emphasis on those things that delight children and especially the depictions of nursery rhyme characters and events. Mother Goose, the Wizard of Oz, Old King Cole, the Three Little Pigs, Little Red Riding Hood, the Old Woman in the Shoe, were all old friends of the young fry as well as such modern heroes as spacemen and cowboys and Indians and that eternal favorite, Santa Claus himself.

The young in heart from two to ninety-two definitely enjoyed last Saturday's Santa Claus parade.

There can be no question that the parade was an outstanding community effort.

The committee in charge - - Fire Chief Gerald Vance, chairman; Carson Elliott, financial chairman; Deputy Chief Gerald O'Brien, in charge of bands and Inspector Robert Fair, in charge of floats - - did a remarkably good job. Their hard-working committees also share in congratulations as do the firemen who constructed many of the floats; the individuals, firms and schools who contributed floats; the policemen, all of whom were on duty to clear Front Street of parked cars and afterwards to unsnarl one of the biggest traffic jams in memory. Even the weatherman is to be applauded, albeit discreetly, for serving up a dry, not unbearably chilly day, while everywhere around and about us was subjected to sub-freezing temperatures or snow.

Everyone who had anything to do with preparation of the parade, or participation in it, is to be congratulated. A look of wonder and delight in the face of even one child would have made the whole effort worthwhile. That wonder and delight filled the hearts and eyes of thousands of children Saturday means that the reward of the parade workers was multiplied thousands of times.

On behalf of all onlookers it is a pleasure to say "Thank You" to everyone taking part in the Santa Claus parade last Saturday.

MODERN BUFFALO HUNT

A report from Lamont, Alberta, on plans for a twentieth-century buffalo hunt, and a comparison of the methods to be used with conditions when buffalo were slaughtered in the early days of the West, makes interesting reading.

The Alberta buffalo hunt is being conducted to reduce the Canadian government's herd in Elk Island National Park. The buffalo are now too numerous to be supported on the 75 miles of terrain within the park boundaries. The hunt is therefore a conservation measure. The maximum use will be made, too, of the animals slaughtered. Buffalo steaks and roasts will be sold through normal trade channels.

This is a happy comparison to the wanton waste which, we are reminded, occurred when buffalo were slaughtered in their thousands in the early days of the white man's invasion of the great plains of the continent. The hide and tongue were taken and, in many cases, the rest of the carcass was left to rot.

Such waste is repugnant to our sense of thrift. There must have been many starving people in the world in those days, whose very lives could have been saved with the meat left to rot on the plains.

There was, alas, no economic way in which the wasted meat could be transported to the hungry people. In those pioneer days we had a situation which, in its essence, differed not at all from our present-day problems of farm surplusses in a world in which many are hungry.

JUST FOLKS

(Copyright 1955, Edgar A. Guest)

By EDGAR A. GUEST

HEALTH

It's a dreary old world and a
weary old world
When a toothache you happen
to get.
Beyond any question, if you've
indigestion,
O'er trifles you're certain to
fret.
And who can be happy, however
so rich,
If his feet are afflicted with
locker-room itch.

You don't go to dinners or
dances or shows
If neuritis gets into your
frame.
A boil on your neck all life's
pleasure can wreck,
And a touch of the grippe does
the same.
To get the full joy from a rose
which you smell,
There isn't a doubt that you've
go to be well.

It doesn't take much of an ache
to destroy
The pleasure a fortune can
bring.
If you've no appetite and you
can't sleep at night,
You are deaf to the song birds
that sing.
For the joys of the world are not
glory or wealth;
If you want to be happy, take
care of your health.

OFF THE RECORD

By Ed Reed

"When I start a book I just can't stop until I've finished it."

LOOKING BACKWARDS

GLEANINGS FROM OUR FYLES OF BYGONE YEARS

20 YEARS AGO

December 5, 1935

Mr. G. R. Miller of this city attended the Transport Companies' banquet in Toronto on Saturday evening.

Miss E. Stagg was the guest speaker at the regular meeting of the Young People's Society in connection with John Street Church last evening. Her address, which was highly interesting and informative, was on Japan, China, Indo-China and India. Miss Stagg was introduced by Miss Marjorie Hill and the appreciation of the audience was expressed to Miss Stagg by Mr. Tom Montague.

The Y's Men's Club semi-annual bridge party Monday evening was a decided success. Forty tables were in play and everyone seemed to be having an enjoyable time. Prizes for bridge were won by the following: — ladies' first, Mrs. H. Drew and second Mrs. May; men's first, Mr. Coulby, and second Mr. Carruthers. Mrs. I. G. Hefkey won the draw for the basket containing breakfast dishes and groceries.

30 YEARS AGO

December 5, 1925

Forty new members joined St. Andrew's Presbyterian Church at the evening service on Sunday, twenty by certificate and twenty by profession of faith. The sermon was preached by the minister, the Rev. R. G. Stewart, M.A.

Mr. Horace Spear of Oakville is visiting friends in the city and vicinity.

Mr. Everett Liddle, who has been living in Toronto for some time, has returned to Belleville and has taken a position in the office of John Sloan and Company, wholesale grocers.

The proceeds of the bazaar which was held at the Tabernacle Church amounted to the handsome sum of $130.00. The ladies in charge of the affair deserve much credit for the success achieved.

Mr. Jack Fleming, Ann St., has accepted a position with a radio distributing company in Toronto.

40 YEARS AGO

December 5, 1915

Mr. A. F. White, Charles St., went to Ottawa today on business.

Sergt.-Major Howard Sharpe left today for Ottawa where he will act as an instructor for several weeks.

The moving picture "The Birth of a Nation", will be the attraction at Scott's Palace Theatre here for four days commencing December 8. A special orchestra of thirty pieces accompanies the production. The prices are: evening $1 and $1.50; matinee 50 cents and 75 cents. Seats are on sale at Doyle's Drug Store.

Mr. and Mrs. R. P. Vivian and daughter have left for their home in Montreal after visiting Mr. and Mrs. C. F. Draycott in this city.

Mr. George McHugh of Chicago, Ill., is home on a short visit.

Mr. and Mrs. Barth Reity of Little Rock, Arkansas, are spending a few days in town.

50 YEARS AGO

December 5, 1905

The December session of the Hastings County Council opened at Shire Hall this afternoon with Warden Macfarlane presiding. The following members were present: S. T. Vandervoort, G. Nicholson, H. K. Denyes, W. C. Farley, T. A. Macfarlane, J. Dryden, W. Bonter, W. Rogers, A. Kirk, J. Morton, T. Tumelty, R. Connell, R. Lancaster and J. Best.

Lieut. Col. W. N. Ponton, D.D.G.M., will pay an official visit to St. John's Masonic Lodge in Cobourg this evening. He will be accompanied by the following members of the craft: Sir Mackenzie Bowell, William Webster, J. W. Johnson, F. E. O'Flynn, Walter Alford and Fred D. Diamond.

Mr. W. Polly of Trenton was in town today.

Mr. William Cross, barrister, and Dr. W. H. Harper of Madoc were in town today.

Mrs. E. F. Wall of Chicago, Ill., is visiting her parents, Mr. and Mrs. James Riggs, Great St. James Street.

THE PACKSACK

By GREGORY CLARK

It was just about this time of year, fifty Christmases ago, that the house began to smell strongly of scorched wood, the young ladies of the family, artistically inclined, were getting busy with their pyrography sets, preparing Christmas gifts. Pyrography was one of the wonders of the electrical age. For a few dollars, you bought a sort of electric pen. You plugged its cord into the nearest socket, usually a light socket overhead, and the tip of the pen-like instrument turned bright red.

With this, you burned or scorched designs on dainty wooden picture frames, book ends, pin trays, small bracket shelves to attach to the wall to hold more of the countless knick-knacks and bric-a-brac with which the first few years of this century still abounded, in deference to her late majesty, Queen Victoria, the symbol of the Victorian era.

Yes, sir, burnt wood was the incense that greeted the dawn of the mighty twentieth century.

Wherever electricity was install- which was in most of the cities and many of the towns of Canada—though illuminating gas still stood fast against the new invader—the young ladies in pompadours and high-necked blouses bent over the dining room tables of the privileged world, filling the house with wood smoke and their eyes with tears and their noses with sniffles as they etched out, in little dibs and dabs of the pyrography pen, the brown designs on the wooden objets d'art. The shops were full of these wooden articles, picture frames, brackets, trays, napkin rings, on which the designs were already sketched in faint ink. All the artist had to do was singe the design with the red hot nib. Ah, there were beautiful things! In fact, for several Christmases in a row, back in the first decade, you got more darn pyrography items than anything else. On my tenth Christmas, I got two picture frames, one napkin ring, one set of book ends with the word Shakespeare elegantly outlined in scorched brown on both of them, and a tie rack of sombre sepia singed wood and brass wire—from all my female cousins. It is my my earliest recollection of feeling grown up, a nasty sensation. However, I got even with my female cousins the following Christmas by giving them fishing tackle, all of which I got back from them by summer.

Even the odor of Christmas changes from decade to decade.

Khrushchev's View of France

(Detroit Free Press)

It makes us uncomfortable to be in agreement with Nikita Khrushchev on any point whatever, but that's where we find ourselves. At a Moscow party where Khrushchev was being cordial, a reporter asked him about France.

Communism's boss answered that he hates hesitation and uncertainty. "The French," he said "cannot make up their minds." The reporter reminded Khrushchev that France is holding an election for that very purpose. "That won't change anything," Krushchev ansfered. "They still won't know what they want."

As we remarked, it's uncomfortable to be in agreement with the fellow. But this is once when we have to be.

Napoleon's Propaganda

(Edmonton Journal)

One of the peculiar features about historical tradition is the way in which certain legends linger on, even though they have no factual foundation, and are not accepted by historians. One of these is the idea that it was the terrible winter cold which destroyed Napoleon's army in his invasion of Russia in 1812, and eventually brought about the emperor's downfall. This is so universally taken for granted that the other day a news story told of a group of American scientists, who have started a research project designed to link Napoleon's disaster, and the unprecedented cold supposed to have caused it, with changes in the temperature of sea water in the Atlantic.

Yet, in fact, all historians of the period seem to agree that the winter of 1812 in Russia was actually late and relatively mild. According to the Encyclopedia Britannica, really cold weather did not set in until after December 3, by which time the great French Army was already largely destroyed. In fact, nearly half the troops had become casualties by the middle of September, through losses in battle, disease, starvation and desertion. The great disaster seems to have been primarily due not to cold and storms but to the stubborn resistance of the Russians, the lack of food and other supplies in a devastated country, and the want of discipline among the soldiers, who were mostly unwilling conscripts drawn from many nations. The fundamental cause was the growing megalomania of Napoleon himself which drove him to invade Russia with an army of unprecedented size without making adequate arrangements to supply it in the field.

It is not difficult to guess how the legend arose. The emperor's partisans in France could not bear to admit that their idol had blundered. To save face, they doubtless insisted that the catastrophe was due to a winter of extraordinary severity, which no one could have foreseen. In time they convinced the French people, and eventually the rest of the world—though no modern historian, to our knowledge, accepts this explanation.

There are a quite a number of "alibis" of this type on history's pages. It is always easy for a ruler to blame his misfortunes on some freak of nature rather than on his own mistakes. Still, it is quite a triumph for Napoleon's propagandists to have scientists, almost a century and a half later, solemnly searching for scientific explanations for something that never happened.

Moose Show Bad Tempers

(Saint John Telegraph-Journal)

What's the matter with the moose lately?

At Pemberton Ridge, York county, a housewife heard screams, saw homeward bound school children being chased by a snorting moose that had come thundering out of the nearby woods. The courageous woman, Mrs. Raymond Graham, dashed back into the house, snatched up a shotgun, shot the charging animal dead. Steel-nerved in the crisis, she said she was a "nervous wreck" afterward.

In central Newfoundland Charlie Charlebois of Montreal got out of his car to call to a "friendly-looking" moose ambling along the road. He leaped back in as the moose charged and crumpled the grille, knocking the automobile fifteen yards.

And from North Bay, Ont., comes the story of a car party that honked for a moose to get out of the way on a rural road. The huge beast wheeled around, charged, smashed the windshield with his anters, showering the occupants with flying glass and cutting one of them, and then loped with dignity into the tall timbers.

Actually there is nothing the matter with the moose. They aren't becoming more vindictive. They always were, at times, especially if it happened to be a bull moose in mating season. Many a motorist has learned this to his sorrow. The amazing thing is that there has rarely if ever been an instance of a person being killed by a moose.

Even if a moose doesn't attack a car, he can be exasperatingly stubborn about moving off the highway. We heard of one case of a man who, when his car was confronted by a statuesque bull moose standing side-on across a hunting road, had the presence of mind to turn off the aggravating headlights but found that wasn't enouch.

A game of silent waiting and staring ensued; the moose refused to budge until the hours had ticked away from mid-evening until break of dawn the next day—by which time the lordly moose, evidently convinced that it had taught the the stange metal intruder a lesson in who was king of the forest, stalked slowly and majestically away.

Customs Change

(Toronto Star)

French bookbinders were regarded so highly in the 17the century that they were exempt from paying taxes. Today it's the bookmakers who are tax free.

Lakes Have Life Cycle

(Providence, R.I., Bulletin)

Lakes, like people, have a life cycle, according to scientists who study them. They proceed in the usual order of youth, maturity and old age, and die when they become filled in with silt and turn into swamps. A swamp is the corpse of a lake.

The arresting part of the tragedy is that old lakes inevitably die of overconsumption, like gourmands. Young lakes have lean and stony diets, are attractive and blue and usually contain trout which thrive in their oxygen rich waters.

But as time passes and sediment is fed into a lake by streams, the bottom becomes smothered by nourishing deposits that support plankton. The plankton feeds a variety of small animals, which serve as fish food. Oxygen content retreats, and the trout give way to bass and pike.

Gradually the lake fills in with organic material, grows shallower, duller polluted. The diet gets richer. Soon mud appears above water, and shortly afterward the lake is dead.

The Swiss, being a people fonder of lakes than practically anyone else, claim to have succeeded in preventing the decline of ailing lakes by strict diets that feature oxygen. The oxygen is administered through deep pipes and decomposes the organic matter on the bottom.

If the treatment is in time, the silt recedes; trout appear; the patient's complexion improves; vigor returns. Ultimately what was once a deathbed scene is transformed into a living celebration, with regattas of small boats and happy trout fishing parties.

Gondolas Motorized

(Christian Science Monitor)

Well, it was forecast the day a smug-looking British family first paraded past Runnymede in a punt with an outboard motor. From that point on Thames to Cambridge's lovely mile of River Cam is not far as a plane flies. And what in the way of miscalled progress can happen under the Cam's Venetian-looking bridges can happen anywhere, even in Venice itself.

And it has. Yes, they are motorizing gondolas, a fact which would have inspired Gilbert and Sullivan to write dirges instead of those gay tunes that open one of their most famous operettas:

We're called gondolieri,
But that's a vagary . . .

Alas, more than ever a vagary now that the gondolier will have to keep his song in time with a put-put-put of a gasoline engine.

Beware, you drivers of Victorias on the steep roads of Mount Royal; farewell, you camel drivers in Egypt and Morocco. If a gondola can be motorized, it can happen to you, and a few modern industrial effects may as well be introduced into Mendelssohn's boat songs and Strauss's Lagoon Waltz. Call it despair if you will: we are having our mandolin wired for color television!

Bacon, Eggs Good for Baby

(New York Herald Tribune)

If nine-week-old babies could read they would undoubtedly be overjoyed at today's news, which is that infants of this age are now entitled to bacon and eggs.

The bearer of these glad tidings is a Miami pedriatician reporting to the annual convention of the Southern Medical Association. After experimenting with 700 babies, the good doctor has arrived at the conclusion that babies are best off when they get solid foods almost from birth, begin to eat three meals a day at the age of 10 weeks, and give up their midnight bottles early.

The next things for the doctors to attack are certain other related problems such as how to induce baby to eat his bacon and eggs instead of spreading them around his face or throwing them on the floor.

Prosperity Yardstick

(Financial Post)

Production of canned dog and cat food rose to 54,521 tons last year.

In view of the continued rise in the juvenile population, this probably means that what Leacck used to call the "small boy-dog ratio" is being well maintained.

That's gratifying evidence of the fundamental stability of the nation.

Of course, the rise could stem from higher income levels. This tends to boost pups into the canned-food bracket and out of the table-scrap bracket rapidy the same way it boosts humans out of the Chevs to the Cadillac bracket.

Taken together, these trends suggest that the dog-boy ratio is even closer to normal than the figures above indicate.

As to the small girl-cat ratio, evidence is insufficient to permit comment.

Personal Health Talks

By DR. WM. BRADY

The Youngsters Don't Get A Fair Break

The facts of life are altogether too dull and drab for the children of low I. Q. parents. No story the comic strip artist can dream up, no fantasy of fairyland, no morbid, grisly, hideous nightmare dredged from a psychopathic imagination is too morbid for young children in Yankeeland.

The ultimate effects of such bad teaching are for psychologists and psychiatrists to consider. Here I am dealing with physical health, a field in which I make no bones of being an authority.

Now I think of all the fun we kids on Chapel Street in Canandaigua had during the long summer vacations, after school in the afternoons, and at recess on schooldays, without going anywhere or spending more than an occasional penny for a stick of candy or licorice. And I feel sorry for the unfortunate, "underprivileged" children of well-to-do parents in urban communities today who are denied the greatest of all freedoms, the freedom to play.

The poor little mamby-pamby kids today have to play vicariously if at all. They can imagine themselves Davy Crockett, Wild Bill What's-his-name, Two-Gun So-and-So or Space Commander at the movies. They can squirm and scream themselves into hysteria and exhaustion in the cheering section at the high school "varsity" game. But when it comes to doing something themselves far too many of the (physically) uneducated young Americans today are sissies—they just haven't got what it takes.

It's not their fault that they cannot chin themselves and many of them can't even do forward rolls (somersaults, as young Bill's p.e instructor in college says I should not call 'em). We Chapel Street kids did such stunts with springboards, trapezes, stilts etc., and what we called airsprings (Webster says somersaults) on suitable lawns on our way to and from school.

The automobile, movies, radio, television, carbonated sweetened flavored soft drinks and the ruthless encroachment of beer, wine and hard liquor have doomed the present generation to vapid make-believe.

I deplore the weakness of the younger generation not just because I'm an old fuddy-duddy but because it portends the decline of America. Deadline is only a vague suggestion — the right word for it is degeneration, and remember, please, I'm concerned with physical degeneration, as the term is defined by Webster and Stedman (medical dictionary).

The automobile keeps many youngsters from getting the exercise youngsters formerly got walking and riding bicycles. The movies keep 'em sitting and dreaming of unwholesome things when they should be doing something.

The brief refreshment the youngster gets from his or her favorite colored, sweetened, flavored carbonated beverage is partly the stimulation of cerebrum, nerves, kidneys and heart by the caffeine-like drug in the beverage and partly the energy yielded by quickly assimilated and oxidized sugar in the drink. Observe the spurts of activity or liveliness shown by youngsters after each drink of pop and the prompt recurrence of tiredness and languor when the sugar is burned up.

Strength for The Day

DR. EARL L. DOUGLASS

THROUGH THE EYES OF GOD

Bishop Berkely, a high churchman, as his title indicates, and a philosopher who worked out a system which has been challenging men's minds for almost 200 years. once wrote about the effect produced upon him as he saw a fly move on one of the pillars of St. Paul's Cathedral. The insect was so small and its comprehension so limited that it could see only one little part of the great pillar. To the fly's limited view, the roughness and irregularity of the pillar were unknown to the fly.

As you and I go through life, we encounter many things which tend to turn us against life; frequently it seems to be an unworthy conspiracy in which power often wins over right, and virtue seems almost nonexistent when placed against the enormous evils which everywhere sand out prominently. So we conclude that life is mean, unworthy, and low.

That much of life is mean, unworthy, and low no one can deny. There is about it a shocking amount of coarseness, selfishness, folly, and sin. But God evidently believes that it is worth-while, else He would not allow it to exist. That is because He sees the whole of it. We like the fly, see only a beautiful pillar which is a useful part of a great structure.

We see life in its meanness when we view it through the eyes of a fly, and we see life in all its grandeur when we view it through the eyes of God.

TODAY'S TALK

By GEORGE MATTHEW ADAMS

ADJUSTMENT

All life, to a very great degree, is a matter of adjustment Nothing runs smoothly all the time. Misfortune in some way may compel us to change the order of our lives and readjust them to new conditions. The successful marriage is nearly always one of constant adjustment. Likewise in business, where we are engaged with many others. And in politics adjustments have to be made to suit the emergency.

In our personal lives sorrow, with the loss of a beloved one, forces an adjustment to be made. Or it may be a financial loss, or a failure of some sort. These adjustments are often not easy to make, but the sooner they are arranged the better. Adjustments had to be made in radical fashion when the automobile arrived as an important and essential mode of travel. Our wars, and their aftermath of huge taxes, have compelled us all to adjust our manner of life so as to handle this new responsibility. Great sacrifices have had to be made.

Quarrels between individuals, or nations compel them to come to a reasonable adjustment sooner or later. I once knew a retired minister who was the only one left of his family. He was undoubtedly lonely, but I never met him without being inspired by his unselfishness and good cheer. He earned very little money through occasional preaching, but he always wanted to share that little with someone less fortunate. He was a brilliant Shakespeare scholar and I often sat with him for hours listening to him quote this noted bard. He had adjusted his life to the happiness of himself and others.

It is well to look ahead and plan for the future, no matter what one's good fortune may be. If we learn to adjust in little things, the big adjustments will come about, ready for us to handle them, cheerfully and intelligently.

Hanging the Hat

(Sudbury Star)

Home is said to be where a person hangs up his hat, but it's funny how many husbands forget to.

Bethlehem White Shrine Tea, Bazaar Glowingly Successful

Colorful Christmas decorations added an attractive note to an already fascinating arrangement of enticing booths at the Yuletide bazaar and afternoon tea held Friday under the auspices of the Bethlehem White Shrine in the I.O.O.F. hall on Front St.

Receiving the guests were: Mrs. H. Stevens, Worthy High Priestess, and Mrs. T. Lloyd; while taking the tickets were: Mrs. E. Taylor, Mrs. C. Briens, Mrs. M. Moorman and Mrs. G. Lazenby.

Following the gracious reception and payment of dues, the guests wended their individual ways to the various booths, beginning with that of the fancy work and hand knitting under the convenership of Mrs. John Armstrong and Mrs. M. Black, assisted by Miss P. Kerr, Mrs. A. McFaul, Mrs. M. Tugnett, Mrs. P. Skelly, Mrs. A. Chapman and Mrs. W. Ironside. This booth was decorated in red and green bands over white and centred by a cluster of poinsettias.

LOVELY ARTICLES

Here were lovely articles: a hand-crocheted centrepiece with ruffled edge trimmed with yellow; a luncheon cloth done in zig-zag cross-stitch in black on linen; a black and white knitting bag; linen doilies; lace-edged handkerchiefs; little mitts; potholders; lacey doilies; a baby set in white consisting of toque, socks and jacket; prettily embroidered guest towels; bath towels in ecru and white, with watching wash cloth.

The apron booth, also in Christmas garb, had a fine showing of aprons in plaids; plastic aprons sprinkled over with colorful fruits, in red and white; aprons with black and white stripes; Paisley patterns in green; pleated apron in grey and pink; pink cotton; pink and blue aprons with large tulip pockets; grey and mauve plaids and many, many others, all nicely made, and suitable for either heavy duty, or a pleasant afternoon tea preparation. Mrs. L. Grey was the convener, assisted by Mrs. C. Smith as co-convener, and Mrs. O. Newton, Mrs. M. Niblock, Mrs. G. O'Neill, Mrs. A. McGee and Mrs. E. Slingerland as helpers.

The candy booth, which was centred by tall, mauve candles rising from a grove of mauve-tinted huckleberry sprays among which two bronze deer were seen grazing, was further accented by a cluster of white, silver and crimson metallic globes and bells mingled with curling bronze ribbon.

Convening this were: Mrs. R. Black and Mrs. F. Fisher assisted by Mrs. G. Fitzgibbon, Mrs. L. Adams, Mrs. Jesse Reed, Mrs. C. Buck and Mrs. J. Thompson. Little green and yellow cups held delicious mixtures of nut-topped chocolate squares; divinity fudge; maple creams; peanut brittle; cocoanut balls and tempting gumdrops. Cellophane bags and boxes also were temptingly arranged, as well as a box which would become the possession of the holder of the lucky ticket draw, who was Mrs. Edna Reid of Madoc.

HOMECOOKING

A black grill work and red archway of metallic green leaves and two little frosted Christmas trees added a pretty tone to the delightfully arranged homecooking booth with its pies, angel cakes, taffy tarts, oatmeal jamjams, walnut squares, tiny cup cakes, tea biscuits, mince pies, pickled beets, cucumbers, apple jelly and grape jelly, chocolate macaroons, mustard pickles and tomato relish. In charge of this alluring place were Mrs. R. Helson, Mrs. A. Williamson, assisted by Mrs. Vera Lough, Mrs. A. Longhurst, Mrs. T. Kilpatrick, Mrs. W. J. Allen, Mrs. A. Archard, Mrs. N. Cathcart and Mrs. A. Stalker.

Other attractions included a gem of an angel cake resting in state under a cellophane cover. This was guarded by Mrs. M. Harns and won by Mrs. M. Adams, city; a lovely centrepiece was won by Mrs. M. Harns and a tea cloth by Mrs. Teresa Kilpatrick of Deloro.

The tea room, which was situated upstairs, was a delight to the eyes with its white picket gateway entwined with silver leaves and white poinsettia; its tall, glowing Christmas tree with colored lights and near by a jolly Santa encircled with silver leaves and colored globes in rose, green, blue and gold, and on the pastel grey-blue walls, sprays of metallic rose and green and silver poinsettias. Even the little quartet tables were centred by red candles rising from a cluster of simulated grapes in silver, rose, gold and green backed by silver leaves.

The tea table, appointed with white damask was centred by a novel arrangement of six simulated Christmas candy canes in glistening white, tied together by rose and silver ribbon centred by a tiny cluster of silver leaves and colored grapes. From each, upturned crook little choir songsters gave forth the Yuletide message, and on the top was seen a speeding reindeer. This was flanked by tall, red candles rising from clusters of silver leaves and tiny colored globes. Criss-cross red ribbons also added their special touch.

Convening the tearoom were Mrs. J. Darvel and Mrs. E. Duffin, while Mrs. M. Hick and Mrs. M. Coyle were the tea room hostesses.

Those who presided at the silver services were: Mrs. R. Slavin and Mrs. C. Smith; Mrs. W. Grey and Mrs. E. Stewart. Those replenishing: Mesdames H. McKay, W. Broad, R. Fleming, E. Duffin and M. Drummond. Those arranging plates: Mrs. A. Hall, Mrs. F. Westover, Mrs. M. Gill and Mrs. Calnan, while Mrs. William Adams was in charge of the tea making. Those serving: Mesdames E. D. Mott, A. Alexander, J. McDonald, J. Pinch, J. Bush, B. Quincey, F. Cole, P. Sloan, M. Harris, D. Stevenson and Y. Bushell.

A most successful bazaar and tea bringing appreciative thanks to the conveners, Mrs. D. Elvidge, P.W.H.P., and Mrs. M. Hick, and to all others who assisted in this venture.

4th Thurlow

4TH THURLOW — Mr. and Mrs. Armand Duffy, Gregory and Brian, were Sunday dinner guests of Mr. and Mrs. Clare Sills.

The Rev. R. J. McCrae, Mrs. McCrae and Kathleen and Mr. and Ms. John Ritz were entertained to Sunday dinner at the home of Mrs. Russell Ritz.

Mrs. Milton Grills and Bernice, 4th Sidney, spent Saturday afternoon at the home of Mr. and Mrs. Douglas Tummon.

Mr. and Mrs. Bruce Martin spent a week in South Mountain, Maxville, and Ottawa.

Mr. and Mrs. Don Cooley, of Long Beach, California, also Mr. Ed. Cooley, of Belleville, were Sunday afternoon callers at the Cooley and Treverton home.

Master David and Steven Martin and Miss Linda Martin spent Thursday evening at the home of their grandfather, Mr. Ed. Pyear, of Stirling.

Mrs. Ashbury and Richard, of Belleville, were Sunday afternoon callers of Mr. and Mrs. Clare Sills.

Mr. and Mrs. Russell Ritz, Barbara and Roydon, spent Sunday evening with Mr. and Mrs. Ridley Wallbridge, Trent Road.

A number from this line attended the Holstein banquet at Stirling, on Thursday night.

Mr. Bruce Martin, also Mr. and Mrs. Clayton Ritz are attending the annual Vegetable Growers Convention at the Royal Connaught Hotel, in Hamilton.

Most Ontario Municipalities Voting Monday

By THE CANADIAN PRESS

This was election day in most Ontario municipalities.

The weather office forecast sunny periods in some localities and snowflurries in others and described expected cooler temperatures as seasonable.

Some cities, towns, townships and villages held elections during last week. Others will hold theirs within the next month. For the most part, however, the fates of Ontario's aspirants to civic office will be decided today.

TORONTO BIGGEST

In the way of side issues, Toronto has the biggest money by-law at stake—a $20,000,000 city hall. Stratford is voting on an $800,000 collegiate institute addition, Sudbury on an $800,000 railway underpass and a $50,000 bridge. Belleville will decide on a $115,000 off-street parking lot, Welland on a $388,000 city hall.

Sault Ste. Marie is voting on a new $200,000 police building, rejected twice before by its ratepayers.

The two-year term of municipal office, in effect in 18 of Ontario's 25 cities, was up for decision today in three more centres which now elect their mayors and councils annually. There were ballots on this issue in Toronto, where it was previously rejected, Brantford and Sudbury. The two-year term is also on the ballot for North Bay's election Dec. 12.

This is an off-year, under the two-year-term plan, for such cities as Ottawa, Kingston, Hamilton and Windsor.

Cold and rain were partly to blame for a poor turnout of voters Saturday when elections were held in Toronto's suburban York township, Weston and Swansea.

Less than 22 per cent of 65,000 eligible voters turned out in York township, largest of the three municipalities. Only contest for top municipal post was in York, and Reeve Fred Hall was returned in a tight race with former deputy reeve Walter Saunders. York voters approved a two-year council term.

Four Children Burned to Death In Maritimes

By THE CANADIAN PRESS

Four children burned to death in the Maritimes were among 19 persons who died violently in eastern Canada during the weekend.

A Canadian Press count from 6 p. m. Friday to midnight Sunday showed Quebec led in deaths with eight. Ontario had seven fatalities and Nova Scotia four.

The children, aged one to four, died in a fire that destroyed the home of Mrs. Emilien Arsenau of Bathurst, N. B. Mrs. Arsenau tried vainly to rescue the children.

Seven persons died in car accidents, four were shot to death, and two youths were drowned. A man died after he was injured in a street fight and an 11-year-old boy was killed when a car knocked him off his bicycle.

Ontario deaths:

Mrs. Reginald Poole, 41, Hamilton, of injuries suffered in a car accident.

William Bagley, 80, Windsor, struck by a car while crossing a street.

Mark Garneau, 43, Sault Ste. Marie, found dead after he apparently fired a .22-calibre gun at his head.

Tommy Slager, 11, Clarkson, knocked from his bicycle by a car.

Assault Charges Against 'Eskies' Are Dismissed

HAMILTON (CP)—A charge of common assault against two Edmonton Eskimos football players was dismissed today by magistrate Beamer W. Hopkins.

Johnny Bright, 25, and Ray Willsey, 28, members of the West's all-star team that trained here prior to Saturday's East-West game, had been charged after a brawl in a local cocktail bar Friday.

The complainant, Kenneth Aspden, 25, said the two players punched him, tore his coat and pushed him around. He also charged that Bright had kicked him.

Aspden said he was stopped by Willsey as he passed his table and was asked "who I was looking at" and was told that "he did not like people looking at him."

He went to the washroom and on return was attacked by Bright and Willsey, he said, and Bright "got me down on the floor and kicked me"

Constable Earle Davies, called in when the brawl started, said he saw Aspden on the floor and Bright kicking at him but he did not see any of the kicks connect.

Bright testified that when he came out of the washroom he found some players holding Willsey and some holding Aspden.

"Aspden seemed to be trying to take a swing at Willsey, and I got mad and grabbed him. He pulled free and fell into the dining room, and there started to kick at me, so I kicked back."

Magistrate Hopkins: "Did you connect?"

Witness: "No sir. One of the boys grabbed me first."

Willsey said Aspden had been looking him up and down until he rose and walked toward the washroom.

"As he passed, I stopped him and asked him whether my face was familiar, or whether he objected to anything. One of the boys told him to move along, so I sat down."

Magistrate Hopkins said that the only important feature of the case was whether anyone kicked anyone else. There was evidence that Bright had kicked at Aspden, but none to establish whether or not the kicks connected save that of Aspden himself

The magistrate said he was obliged to give the benefit of any doubt to the accused. "But," he emphasized "if there had been any positive proof that someone had been kicked I would have taken a very serious view of the matter. Even in a brawl, let's have fair play."

30 FORCED OUT

MONTREAL (CP)—Thirty persons were forced out into the snow and freezing rain Sunday when fire swept through a three-storey apartment house on Oldfield place. No one was injured in the blaze but firemen had to battle for four hours to bring it under control.

LEAVES FOR UN

AMSTERDAM (Reuters)—Josef Luns, Dutch foreign minister without portfolio, left by air Friday for New York to head the Netherlands delegation to the United Nations during the General Assembly's debate on Indonesia's claim to West New Guinea.

BACKACHE?

When every sudden move brings short, sharp twinges—it's time for Dr. Chase's Kidney-Liver Pills. Thousands find quick relief from backache by taking this proven remedy. By combining 2 treatments in 1—Dr. Chase's Kidney-Liver Pills work two ways for fast relief. KL-15

DR. CHASE'S KIDNEY-LIVER PILLS

Canadian Army War History First Volume Is Now Ready

OTTAWA (CP) — The first volume of the official history of the Canadian Army in the Second World War will be published later this month, army headquarters announced today.

The 629-page book is called "Six Years of War" and the author is Col. C. P. Stacey, director of the historical section of the general staff.

The volume deals with organization, training and home defence in Canada, the army in Britain 1939-45 and the war against Japan 1941-45.

The second volume, to be published early next year, will deal with the Canadian Army's campaign in Italy and the Mediterranean area. The third and final volume, now in preparation, will cover the northwest Europe campaign.

Col. Stacey said the aim of the three volumes is "to tell the Canadian citizen what his army accomplished in the Second World War and to provide him with means of forming an intelligent judgment on military issues that may confront him in the future."

The army said the three-volume history is intended more for the general reader than for the soldier or military student.

Col. Stacey in 1948 published the 354-page "The Canadian Army 1939-45." It was classed only as "an official historical summary" and the new history will contain much new detail. It won Col. Stacey the Governor - General's Award for academic non-fiction.

The army said the illustrated first volume will provide much greater detail than any previous account of the "important and controversial" operations at Hong Kong and Dieppe.

After telling the story of the raid on Dieppe, Col. Stacey devotes a chapter to details of losses, comments and aftermath of the August, 1942, operation.

Volume I is a cloth-bound book containing 38 black-and-white photographs and 14 maps, seven of them in color. It will be obtainable from the Queen's Printer, Ottawa, at the postage-free price of $3.50.

CHARGED WITH MURDER

KNARESBOROUGH (Reuters)—A 24-year-old army orderly to a 30 - year - old army nurse was charged here Friday with her murder. The nurse, Maj. Grace Margaret Hogg, was found strangled two days ago in a closet in her living quarters. She was wearing a nightdress. Pte. Leslie Edwards was arrested.

DISCOVER BOY'S BODY

CRANE, Ind. (AP) — Three boys tramping through a thicket Sunday stumbled on the body of Ronnie Weitkamp, 54 days after the three-year-old boy's disappearance sent 2,500 servicemen and civilians combing the huge Crane naval ammunition depot for 30 hours. The body of the youngster, badly decomposed, was found 30 yards north of the depot, where the child's father, Lawrence Weitkamp, works as an ammunition inspector. Police said they are satisfied that he died of exposure.

BELLEVILLE CHESS CLUB
Desires New Members
All Welcome Regardless of Experience
- Instructions for Beginners
- Tournament and other activities for all.
- Membership Fees

Beginners 50c — Regular $2.00
PHONE WO 2-2929 AFTER 6.00 P.M.
BELLEVILLE CHESS CLUB

DRI-KIL

SAVES AND MAKES YOU MONEY...
By keeping farm animals healthier—free from
75c LICE - TICKS - MITES!
Protect All Your Livestock Winter and Summer

Quick-acting DRI-KIL (containing Rotenone) is the most effective and safest insecticide known! When applied to cows, horses, cattle, sheep, poultry or hogs, DRI-KIL gets rid of all lice, ticks, mites and parasites without fail. DRI-KIL gives every advantage and every protection. In winter, when sheep dipping is impractical and sprays lose their effectiveness, infestations spread quicker and do most damage. It is then that DRI-KIL shows itself to be in a class by itself, affording quick positive protection for all stock.

BISHOP SEEDS
Field Seed • Garden Seed • Insecticides

Give "HER" ... Year Round HAPPINESS!

American Kitchens
BIG 54" SINK
FOR LIMITED TIME
ONLY $125.50
- Beautiful double drainboard ... 54" all steel cabinet sink!
- Smooth rounded contours ... toe, knee room ... easy cleaning!
- Seamless one piece drawers!
- Finger tip control faucet ... swing spout!
- 15% larger sink bowl...crumb cup strainer!

NO MONEY DOWN ... 3 YEARS TO PAY ... SEE IT TODAY!
Watch for our Christmas Bargains
BUY-RITE SUPPLY CO.
390 FRONT STREET DIAL WO 8-9521

WILLIAMS OIL-O-MATIC
Division of
Morch Manufacturing Ltd.
IS PLEASED TO ANNOUNCE
MOIRA HEATING LTD.
IS NOW YOUR
AUTHORIZED OIL-O-MATIC DEALER

Your Belleville & Area Dealers
MOIRA HEATING Limited
DOBBS OIL BURNER SERVICE

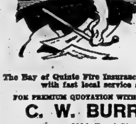

MOST FIRE INSURANCE IS THE SAME ... UNTIL YOU HAVE TO USE IT.

The Bay of Quinte Fire Insurance Company provides Farmers with fast local service at rock bottom cost.

FOR PREMIUM QUOTATION WITHOUT OBLIGATION WRITE TO:
C. W. BURR and SON
210A Front Street, Belleville
GENERAL INSURANCE AGENTS
ALSO
writing insurance on:

1. CITY DWELLINGS and their contents. (Broad perils including windstorm, glass breakage, malicious damage, collapse, falling objects, rupture or freezing of hot water or plumbing systems and other risks.) Our service includes periodic review and survey.
2. CITY BUSINESS PROPERTIES and contents. (Including loss of business earnings, liability for injury or damage to property, glass breakage and other risks). Our service includes periodic review and survey.
3. CITY AUTOMOBILES. (Immediate protection can be arranged). Each policy is serviced and reviewed periodically by our agency to assure,
   (a) Best rating classification for your situation.
   (b) That your policy as issued gives you the protection you think you have.
   (c) Prompt action should you be involved in an accident.
4. Many other insurable hazards. Ask us about any insurance.

BILL DING says:

SILLS FLOOR CLEANING SERVICE IS TOPS!

FREE ESTIMATES! DIAL WO 8-6731

Yes they have the complete modern equipment and the experienced men for cleaning your floors. You can depend on a thorough job at an economical price when you call on SILLS.

HAVE YOUR FLOORS CLEANED FOR CHRISTMAS

Tile — Linoleum — Hardwood — They clean them all. Be sure you have your kitchen floor cleaned before the holiday.

ARTHUR A. SILLS & SON LIMITED
LUMBER • PLYWOOD • ROOFING • WALLBOARD • INSULATION • DOORS • WINDOWS And TRIM
LUMBER YARD: 63½ FRONT ST. SQ. • WOodland 8-6733
Head OFFICE 285 Coleman St. WOodland 8-6731
Belleville, Ontario

Service...in all sizes!

That's just about what our business comes down to.

One of our old customers — a long time borrower — wants very little.

All he asks for is fast and reliable service when he needs a cash advance.

But we have other customers too.

People who come to see us about financial problems, budget problems, or just advice. Perhaps you don't need a loan at all. Maybe a bit of advice from our Manager on how to help manage your funds would be useful.

We don't know what size service you take, of course.

But we do know you can find it at

BELLVUE FINANCE
For any help or information you need — just phone any of our managers.
In Belleville Phone Mr. Hebden WO 2-4501
In Trenton Phone Mr. Jackson, 5765
In Picton Phone Mr. E. M. White 888
In Tweed Phone Mr. Clarke 69

SOCIAL and PERSONAL

ENGAGEMENT NOTICE

Mr. and Mrs. Jack Armstrong, Frankford, Ontario, wish to announce the engagement of their only daughter, Doris Marlene, to Mr. James William Carruthers, son of Mr. and Mrs. Don Carruthers, Corbyville, Ontario. The marriage is to take place, December 28, at 2:30 p.m., in Carmel United church, Stirling, Ont.

• • •

Miss Janice Beattie, nurse-in-training at Montreal General Hospital, spent the weekend in Foxboro, the guest of her parents, Mr. and Mrs. Clarence Beattie.

Weddings

ALLEN—CANNONS

A wedding of wide interest took place in The Salvation Army Citadel, Pinnacle Street, Belleville, on Saturday, November 26, at 2:30 p.m. when Lieut. Mary Marguerite Cannons, daughter of Mr. and Mrs. Ralph Cannons, Consecon, became the bride of Lieut. Robert Gordon Allen, son of Major and Mrs. David Allen of Parry Sound.

The citadel was beautifully decorated with white 'mums and red carnations. The wedding music was provided by Mrs Dorothy Mitchell, of Belleville, while Lieut. Eleanor Johnson, of Ottawa, was soloist. Previous to the entry of the bride she sang "O Perfect Love", and during the signing of the register, "Consecration".

The groom's father performed the ceremony.

Mr. Harry Cannons, of Consecon, gave his sister in marriage.

The bride and bridegroom, as well as all the attendants wore the uniform of The Salvation Army. The bride carried a white Bible with yellow red and blue ribbon streamers, with red roses and buds knotted on the streamers.

Mrs. Alfred Morris of Hamilton, was matron of honor, and carried a white Testament with ribbons, the same as the bride's, and wore a corsage of red roses.

The bridesmaids, Lieut. Jessie Mayo, of Tillsonburg, and Miss Ruby Jack, of London, Ontario, also wore corsages of red roses, and carried white Testaments, similar to the matron of honor's.

Miss Treva Horn of Cannifton, cousin of the bride, was flower girl, while Master William Cannons, nephew of the bride, was ring bearer.

Lieut. William L. Brown of Bowmanville, was standard bearer.

Mr. Carlton Allen of Georgetown, brother-in-law of the bridegroom, was groomsman, while Capt. Ivan McNeilly of Belleville, and Mr. Alfred Morris of Hamilton, were ushers.

Following the wedding, a reception was held in the Young People's hall, the bride's mother wearing a navy dress and hat, with corsage of red roses, and the bridegroom's mother, the uniform of The Salvation Army.

Letters of congratulations and telegrams from leaders of The Salvation Army and absent friends and relatives were read.

Following a short honeymoon, Lieut. and Mrs. Allen will be living in Orangeville, where the Lieut. is in charge of The Salvation Army.

Out-of-town guests were present from London, Hespeler, Winnipeg, Orangeville, Hamilton, Tillsonburg, Georgetown, Parry Sound, Ottawa, Bowmanville, Toronto, Detroit, Oshawa, and Sandy Creek, N.Y.

Mr. and Mrs. Harry De Genova are shown about to cut the wedding cake following their marriage in the Church of St. Michael the Archangel, Belleville. The bride is the former Miss Theresa Agnes Thompson, youngest daughter of Mrs. Charles Thompson, of Eldorado, and the late Mr. Thompson. The bridegroom is the son of Mr. and Mrs. James De Genova of Belleville.

DE GENOVA—THOMPSON

Church of St. Michael the Archangel, Belleville, was the setting for a lovely late autumn wedding, when the Rev. Peter Murphy united in marriage, Theresa Agnes Thompson, youngest daughter of Mrs. Charles Thompson of Eldorado, and the late Charles Thompson, to John Harry De Genova, son of Mr. and Mrs. James De Genova, of Belleville. White daisy 'mums and large white 'mums adorned the altar; while the guest pews were designated by white satin bows with green fern.

The organist, Sister Mary Wilhelmina, provided the traditional wedding music and Mr. Robert Burke sang "Ave Marie"; "On This Day, O Beautiful Mother"; "Panis Angelicus", and "A Wedding Hymn."

Given in marriage by her eldest brother, Mr. John Thompson, the bride was radiant in a beautiful gown of nylon tulle, and lace. The fitted bodice had a "V" shaped neckline edged with seed pearls and opalescent sequins, featuring a small drop sleeve. The very full tulle skirt, with small floral appliques on the sides, and enhanced by a lace panel from the waistline to the hem cascaded into graceful train. An underlay of pale pink tulle gave the gown a beautiful iridescent glow. Mitts of lace completed the ensemble. Her veil of tulle illusion was held in place by a crown, studded with seed pearls and opalescent sequins matching the trim on the gown. She carried a white lace prayer book covered with tiny pale blue trenched carnations and white gardenias. Tiny blue and white carnations knotted the streamers of the prayer book.

Miss Bernadette Thompson, of Eldorado, sister of the bride, was the maid of honor. She wore a gown in ballerina-length of powder blue, embroidered nylon net with full hooped skirt of nylon tiered net over taffeta and matching elbow-length jacket. She wore a matching headdress and shoes and carried a cascade of white Shasta poms.

Mrs. Gordon Pigden of Madoc; Mrs. Ray Racette and Miss Joan Power of Belleville, were bridesmaids, dressed in identical gowns in ballerina-length of powder blue nylon embroidered lace with matching elbow-length jackets. The full hooped skirts were of tiered net over taffeta. They wore matching headdresses and shoes and carried cascades of white Shasta poms.

Little Louise Racette, niece of the bridegroom, was sweet in her ballerina-length frock of powder blue taffeta with a very full hooped skirt and matching headdress. She carried a tiny cascade of white Shasta poms similar to the bridesmaids.

Mr. Donald De Genova, Belleville, brother of the bridegroom, was the groomsman; while Mr. Michael De Genova, Mr. Frank Cronin, of Belleville and Mr. Charles Thompson of Cobourg, were the ushers.

Following the ceremony, a reception for over a hundred guests was held at the Army, Navy and Air Force auditorium, where the bride's mother received wearing navy crepe, muskrat furs, with coral accessories and corsage of Pinnochio Sweetheart roses. She was assisted by the bridegroom's mother, wearing rose crepe with a black velvet accessories and a corsage of roses and carnations which had pink tones.

A buffet luncheon was served under the direction of the CNR women's auxiliary.

Mr. Jack Murphy acted as master of ceremonies and during the afternoon dancing was enjoyed with the Mello Tune orchestra.

For the wedding trip through the States to Cleveland, Ohio, the bride chose a rose wool suit with winter white hat and gloves, brown accessories, muskrat fur jacket and a corsage of buff Sweetheart roses.

The bride's gifts to her attendants were, sterling silver necklaces and earrings; to her little flower girl, a signet ring.

The bridegroom's gifts to his bride, a coffee table filled with Flair silver, and to his attendants, initialed gold cuffs links and tie bars.

Guests were present from Buffalo, North Tonawanda, Montreal, North Bay, Toronto, Peterborough, Trenton, Read, Belleville, Madoc and Eldorado.

Prior to her marriage the bride was feted at several showers, Miss Joan Power was hostess at a miscellaneous hower held at 155 West Moira Street, Belleville. At the Social Centre Station, Trenton, the staff of A.C.M. Breadner school, made a presentation of crystal; With Mrs. Douglas Pigden, Madoc, as hostess, a miscellaneous shower was held in her home. The lady teachers of the A.C.M. Breadner school, held a miscellaneous shower at the school.

Mr. and Mrs. James De Genova, parents of the bridegroom, entertained the members of the wedding party.

Mr. and Mrs. John De Genova will live at 43 North Park St., Belleville.

So-Ed Club Holds 'Crystal Ball'

On Nov. 30, the So-Ed Club (Social-Education) completed its second session of activity by holding a "Crystal Ball" in theYMCA. The hall was decorated in a color scheme of crytal and midnight blue with a crystal fountain of cellophane and colored lights completing the decor.

The members and friends enjoyed an evening of dancing arranged by the social committee headed by Miss Jean Vickers. John Luscombe, chairman of So-Ed, was master of ceremonies, assisted by Ken Willcocks. The door prize, won by John Mowle, was drawn for by J. Reiman who conducted music appreciation section of So-Ed.

Thanks were tendered to R. Murphy and J. Ward of the Belleville Bridge club for their assistance in conducting the bridge instruction class; to Miss Hazel Thompson for instructing in square dancing, and to Harry Morrison for instructing in ballroom dancing.

Mr. John Luscombe, in giving his farewell talk to the members, thanked them for their co-operation in all phases of the activity and hoped that he would see them in March at the Spring session of So-Ed, plans for which are already under way. He also issued a general invitation to all members to attend the So-Ed Christmas party to be held at the YMCA.

Mr. Luscombe also thanked his committee for their efforts to make Fall '55 So-Ed the success it has been and welcomed the members who have indicated their willingness to act on the committee for So-Ed Spring '56.

The refreshments took the form of pot-luck and were supplied by each member of the group.

Radio's Fine Service Detailed To Kiwanis L.A.

The Kiwanis Ladies' Auxiliary held their monthly meeting Thursday evening in the form of a Christmas pot luck supper. On arriving, each member placed two articles of food in a receptacle at the door, for distribution by the Auxiliary's Welfare Committee to needy families at Christmas time.

The lovely table decorations were appropriate to the occasion with small colorful Christmas trees, angels, snowmen and miniature Santas. The Auxiliary had included girls of Quinte Secondary school Keyette club as guests along with friends of members. The president, Kate Cook, presided over the program following the supper with a warm welcome to all and wished a successful year to the newly-formed Keyette club.

GUEST SPEAKER

Mrs. Allaneen Murray introduced the guest speaker, Harriett Stevens of CJBQ. With her usual gracious manner, Miss Stevens told of her experiences as the women's commentator for the local radio station. She stressed the close personal contact that radio has with the community and of the fine service performed willingly. Miss Stevens talked of small amusing incidents which she encounters almost daily in her radio work. In conclusion, Miss Stevens briefly advised the Keyette club to try radio for a friendly, interesting and entertaining vocation.

Appreciation of her address was expressed, on behalf of the club, by Madeline Wolfendon.

Mary Claire, the president of the Keyette club, graciously thanked president Kate Cook, the speaker, and Auxiliary members for an enjoyable evening.

The meeting concluded with a brief business session followed by the introduction of the new Kiwanis Auxiliary president for 1956, Mrs. Chris Logan. Past-president, Kate Cook, presented beautiful red roses to deserving committee conveners.

BELL IN STOMACH

DAMBULLA, Ceylon (Reuters)—Huntsmen found a bell in the stomach of a leopard shot near here. A villager claimed it, saying it had hung around the neck of one of his cows which disappeared.

DISLIKE OF TV FATAL

MALLETTS BAY, Vt. (AP) — Edward J. Laflam's dislike of television indirectly cost him his life. Laflam, 32, was accidentally overcome by carbon monoxide Saturday night while listening to his car radio in the garage near his home. To avoid watching television, he went to the car to listen to the radio, police said.

Foreign Yuletide Usuages Told To Bridge St. C.C.

The Coronation club of Bridge Street United church met with the members of the Senior Women's Association for their joint November meeting.

Mrs. R. Booth and her group, which included Mrs. W. Craig, Mrs. J. Dickens, Mrs. D. McKinney, Mrs. R. S. Morphy, Mrs. J. Nelles and Mrs. J. Porter were in charge of the meeting.

Following brief business period of both groups, and a period of worship, the guest speaker, Mrs. D. I. MacKinnon, was introduced by Mrs. Booth.

A graduate of the University of Toronto, Mrs. MacKinnon has been lecturing there to the first year honor graduates in Household Science.

CHRISTMAS CUSTOMS

Mrs. MacKinnon began by describing some of the various customs of the Christmas season which have come to Canada from other countries. For example, she said that the Polish people invite their guests to the Christmas dinner in odd numbers and set an extra place for a stranger who might happen along.

"The Russian Ukraine, after their Christmas Eve supper, leave a bowl of Kutya (made of wheat, poppy seeds, honey, pecans and other nuts) on the table surrounded by clean dishes for the departed spirits.

"The Dutch people celebrate their Christmas on December 6. In some parts of Canada their Christmas is complete with St. Nicholas entering town on a white charger followed by Black Peter, who tosses out Dutch pastries."

Mrs. MacKinnon continued her most interesting talk by suggesting a planned program for preparing Christmas dinner, with several novel ideas in making the preparation much more simple.

Ideas for parties and for decorating followed.

In her delightful manner, Mrs. MacKinnon illustrated her suggestions with a display of most attractive decorations, some of which could be made by children.

Her talk was an inspiring one for this busy pre-Christmas season and was thoroughly enjoyed by everyone present.

Mrs. MacKinnon was thanked by Mrs. J. Dickens.

A social coffee hour brought the meeting to a close.

Mrs. B. Lehman Tells of Work, Life in Nigeria

A service of special interest was held in Holloway Street United church on Sunday evening, Nov. 27, under the auspices of the Women's Missionary Society.

Mrs. G. Coulter, president of the society presided and was assisted by the pastor, the Rev. S. E. Larman, who welcomed the large congregation and by Miss Alice Heasman, president of the Evening Auxiliary, who read the Scripture lesson.

The girls of the CGIT received the offering and also acted as usherettes.

GUEST SPEAKER

The guest speaker Mrs. Lehman, who with her husband, the Reverend Blythe Lehman, missionaries on furlough from Nigeria, Africa, spoke of their work in a country known as the graveyard of Africa because of the tropical heat; 50 miles from a doctor, and where medical supplies must be ordered two weeks in advance from one of the coastal cities. Her duties as a nurse, a graduate of Belleville hospital, are varied and in constant demand in spite of the opposition of the native witch doctors, treating as many as 50 or more patients per day.

COLORED SLIDES

At the fireside hour which followed the service, Mrs. Lehman showed beautiful colored slides of the country, the people and the work in which they are engaged, by which all could understand the self sacrificing life of a missionary which is necessary that natives might learn of the gospel of Jesus Christ, the Way, the Truth the Life.

Refreshments were served by members of the WMS and the Evening Auxiliary.

YOUR CHRISTMAS SHOPPING WILL NEVER BE DONE UNTIL YOU'VE VISITED

Schwab's for TOYS

When Your Child Catches Cold

GIVE HER RELIEF FROM SUFFERING THAT

Does More Than Work on Chest

She needs Vicks VapoRub—the proved medication that *acts two ways at once.*

When you rub it on, VapoRub quickly relieves muscular soreness. *At the same time,* VapoRub's medicated vapors bring relief with every breath.

Soothing medication travels deep into your child's nose, throat and large bronchial tubes. Congestion starts breaking up. Coughing eases. Warming relief comes, lasts for hours.

So when colds strike, depend on—

VICKS VAPORUB

Rub on Relief...Breathe in Relief

Vicks and VapoRub are Reg. Trade Marks

GIVE A PAIR OF

LOGROLLERS

FOR CHRISTMAS

BE ORIGINAL! Surprise her with a pair of Logrollers . . . the shoe that is very, very light, flexible, unbelievably comfortable . . . the shoe that has been developed for today's new casual look, in city, town or suburb. Created by Sandler of Boston, made in Canada by George-Morgan Shoes Limited, Toronto.

Brown, camel, red, blue, wild olive, black $14.95

GIVE LESLIE'S GIFT CERTIFICATE THIS CHRISTMAS

LESLIE'S SHOE STORE LTD.

"Better Shoes Properly Fitted Mean Better Value and Extra Comfort"

255 FRONT STREET DIAL WO 8-6251

Ayds ... first aid for overweight!

Lose weight—safely—easily!

No hunger pangs!

Month's Supply—$3.25

SCHRYVER'S PHARMACY

Dial WO 8-9128 We Deliver

THE HAPPIEST TIME FOR ENGAGEMENT...

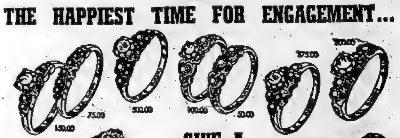

GIVE A BLUEBIRD

for Happiness

For the happiest day in her life (and yours) . . . give her a Bluebird Diamond. Perfect symbol of your love . . . your dreams together . . . a sparkling token of all your hopes for happiness through the years to come. She'll love you . . . and her Bluebird Diamond . . . guaranteed perfect, registered and insured against loss.

EXTENDED PAYMENTS TO SUIT YOUR BUDGET MAY BE ARRANGED AT NO EXTRA CHARGE.

ONLY $1. WILL HOLD ANY ARTICLE UNTIL CHRISTMAS.

Paul Mercier

"BELLEVILLE'S LEADING JEWELLER"

AT THE FOUR CORNERS DIAL WO 2-3427

ADVICE To The LOVELORN

By BEATRICE FAIRFAX

YOUNG PEOPLE GROW UP FASTER TODAY, SAYS THE 18-YEAR-OLD BOY

An interesting letter from a boy of 18 lays it on the line about some of the causes of friction between modern young people and their elders. He declares that this is one of "the biggest problems in the United States today," and that he feels a great many other teen-agers besides himself would like to have some discussion about it through this column.

Here is the way he states not only the general problem, but his own particular angle of it:

"When a fellow and a girl under 21 talk about getting married, the older people say they are too young. But don't they know that you don't have to be 21 to be in love with a person enough to marry her or him? Or do they think that young people don't know what love is?

"Take my mother, for instance, as an example of what I mean.

"My mother doesn't realize that teen-agers like me are a new generation of people, and that in these times young people grow up faster than they used to. At 19, a boy is taken into the army to fight and maybe die for his country. I have nothing against this, for I think it is his duty. But if he is old enough to have a responsibility of this kind put upon him, why isn't he old enough to do other things he wants to do as long as he does nothing wrong? When a young fellow goes into the army, he never knows if he will live to marry and raise a family of his own, so why isn't it his privilege to decide for himself when he will get married?

"I am 18, soon to be 19, and I go with a girl of 17. She is the nicest girl I have ever known, and we have a great deal of fun together. We are both out of school and both working.

"About a week ago I had to take my mother and my aunts on a trip, and I asked my girl to go along. Everything seemed to be all right until the next day, when my mother came to me and told me what she thought of my girl, and it was not very good. All the other members of my family thought she was very nice and sweet.

"I know my girl's parents, and we get along very well and they never say a word about our staying out late when we have dates, as long as I have her home by 2 A.M. But my mother is angry every time when I don't get home before then. I try to talk sense to her, but she refuses to listen."

There is only one thing—perhaps a relatively minor point—on which I disagree with this young man, and that is in the matter of staying out until two o'clock in the morning. Whether teen-agers are in or out of school, and working or not, I just don't think it's a good idea for them to make a practice of staying out until any such hour. I'm quite sure this boy and his girl never would do anything that could be questioned. But if the neighbors see a girl coming home regularly in the early hours of the morning, they are going to question it anyhow, and I don't think a boy who really cares about a girl wants to put her in any situation that might give rise to gossip. Besides which, too much staying out until 2 A.M. is not particularly good for anybody's health, least of all those who are still in their teens.

Having got that out of the way, let's now take up this boy's basic complaint, which is the failure, as he sees it, of the older generation to give the younger ones the privileges he believes should rightfully be theirs.

There is no question but that the induction of young men into the armed forces has introduced a wholly new element into the life of the modern teen-ager, and I most definitely think it is something that must be given serious consideration when it comes to the question of marriage. I believe that boys and girls in their late teens who have known each other a long time, and have either definitely planned, or taken it for granted, that some day they would be married, have the right to marry if they wish before the young man goes into service. It goes without saying, however, that no such marriage is to be entered into impulsively by young people whose acquaintance has been short, as unfortunately happens all too often these days.

It may be that this particular young man's mother does not really disapprove of his girl, as she has made him believe, but that she is opposed to his taking a serious interest in any girl at this time, and so puts her objections in the way she thinks may be most likely to influence him. Many mothers are, of course, so reluctant to give their sons up to other women that they will use any argument they can devise to rush those other women away.

Perhaps a talk between the parents on both sides and the young people themselves could bring about a compromise that would be a solution to this problem. That compromise might consist of the boy and the girl agreeing to postpone any marriage plans until the girl is at least 18, which seems to me only sensible. This would give the young people more time to be sure of themselves, and also to work out practical plans for organizing their future.

All it should take to content each one who has a stake in this situation is the assurance that every other one will keep an open mind, and try to talk things over with fairness, reasonableness and understanding.

BEAUTY

By HELEN JAMIESON

TREATMENT FOR TIRED FEET

A daily (or nightly) footbath provides relief for tired, aching feet.

Run ragged these days, what with Christmas Shopping and all the other chores which precedes the happy holidaysb Or are you one of those optimistic but procrastinating souls who put everything off till the last moment? In either case, you're practically bound to feel the strain in your feet eventually. So why not make up your mind right now that you'll give them a little special attention every night from now on. Then, the holidays do arrive, you'll feel your best and look your best, since nothing can mould a face along unhappy lines quicker than tired, aching feet.

A foot bath at last once a day will help a lot. Whether you have it late in the afternoon or at night, just before retiring, doesn't matter, but do give your feet this special treat. Fill a basin with hot water and use lots of suds. Sit in a comfortable chair while the feet are soaking and just r-e-l-a-x. Let your body go limp and feel the aches and pains in your feet float off into the soapy water. After the soaking, rinse, first with tepid water, then with cold. Dry them thoroughly and dust them with foot powder, talcum or baking soda. Massage with cold cream is also good for tired feet and an alcohol rub before applying the powder feels mighty good, too.

If you notice a corn or callus on either of your feet, take steps to remedy the situation immediately. The best thing to do, of course, is to see a chiropodist and have him remove the offending growths. But, if this is impossible, there are numerous corn remedies on the market, and where calluses are concerned, you can do a great deal yourself to get rid of them. When taking your daily bath, use a soft brush, covered with suds, and brush the calloused parts thoroughly. Keep a pumice stone handy and use it, wet, to go over them again. Done faithfully, this treatment will help to rid you of all but the most stubborn calluses. For one which has been long neglected and which defies both brushes and pumice, you'd better see your chiropodist.

Frequent changing of shoes is also helpful to tired feet. Try to change them during the day, if possible but, on no account, wear the same pair two days in sucession. Daily changed not only rest your feet but make your shoes last longer.

Another help for aching feet is elevation. Propped up a 45-dree angle, on pillows, a hassock, or the back of a chair, while you lie down comfortably, not only relieves the weariness of the feet but stimulates the circulation and helps your nerves system, too.

GOOD MANNERS

By MRS. BEECKMAN

CONCERNING ENGAGEMENT PARTIES AND ENGAGEMENT PRESENTS

Dear Mrs. Beeckman:

My brother has just become engaged, and there is to be an engagement party or dinner also. I thought an engagement party was for the immediate families. I also thought that an engagement gift should be for the bride-to-be, but some say it should be something for the new home. Am I right or wrong about these two ideas? W.

The party to announce the engagement is, customarily, given by the parents of the bride-to-be, since it is their privilege and responsibility to announce their daughter's engagement. The engagement - announcement party may be any kind of party . . . a small dinner for the parents of the couple, and perhaps sisters and brothers of the couple. Or a dinner which includes other relatives, a few or many friends. Or it may be a tea or other informal party for a few or many guests. (Of course it is not at all necessary to give any kind of party to announce an engagement.) A party to celebrate the engagement (after it has been announced) may be given by any relative or friend of the engaged couple who wishes to give it.

Generally an engagement present is something for the bride-to-be herself, often an article for her person trousseau . . . in distinction from the wedding present, which is something for the new home.

YES, SHE SHOULD GIVE THEM CHRISTMAS PRESENTS

Dear Mrs. Beeckman:

I'm a 17-year-old girl, and I've been going steady with a fellow for a year and a half. (Although we're not officially engaged, we have talked about getting married in about a year and a half.) Even though he's in the Army now, his mother invites me to their house every week, and his family and I have become great friends. Do you think I should give Christmas presents to his mother and his two small brothers? — E.M.

Yes, indeed I do think you should give your friend's so-friendly mother a Christmas present. She has been wonderfully generous in her plans to have you come to her home, and I'm sure you would want to make some Christmas gesture to her. You might give her some stockings in the shade you observe she prefers, or one or two pairs of gloves, or some item or items in the world of cosmetics, or a daytime purse perhaps. And yes, of course, give a Christmas present to each of the two small brothers. Also, if you are invited to go to their home on Christmas Day or on New Year's Day you might take a "family" present, a box of candy or other sweets, a box of assorted nuts, a small group of packaged jars of jams and jellies, or something similar in the "eatables" line.

CHRISTMAS GREETINGS . . . TO HUSBAND-AND-WIFE, FROM HUSBAND-AND-WIFE

Dear Mrs. Beeckman:

1. When my husband and I plan to send a card to a married couple, is it proper to address it to both husband and wife, even though we know only one of them?

2. When only one of us knows the couple, should only that one's name be signed, or both our names? — "We"

1. It is the way-of-courtesy to address the card to both husband and wife, even though you know only one. (Just as a formal invitation is addressed to both husband and wife, even though you may not know both.)

2. Both of your names should be signed to the card. Addressing cards to both husband and wife, and signing cards by both husband and wife are appropriate gestures, most "becoming" to the Greetings-of-the-Season!

Newfoundland Women Brush Up on Technique

By GERALD FREEMAN
Canadian Press Staff Writer

ST. JOHN'S, Nfld. (CP)—Newfoundland women are brushing up on their sickroom technique. In 30 of the 45 Red Cross centres across the province they are learning how to become better nurses.

More than 1,000 housewives, shop clerks, factory workers and stenographers—any woman between 17 and 70 is eligible—have taken Red Cross courses since they began three years ago.

Some wish to be better equipped to look after their families, but many graduates devote their spare time to help the sick whenever they're needed. Their services are free, and they're always in demand.

As early as 1923 the Canadian Red Cross published a booklet called "Health, Home Nursing And Emergencies." Courses were offered but they attracted little interest.

QUICK BOOST

Then attractive Isobelle Sutton, director of Red Cross nursing services for Newfoundland, got busy here three years ago. The course quickly became popular. The current manual, "Home Nursing," was revised in 1954.

In St. John's a dozen lectures are backed up by 40 hours practical hospital work before students earn badges and certificates.

In some Newfoundland outports, where small cottage hospitals require no extra help, women taking the course get their practice by spending 20 hours nursing sick neighbors in their homes.

Miss Sutton says: "We are the only province in Canada where graduates go into the homes. After they had finished classes and wanted to earn pins, I decided if they wanted to offer to help in homes where there were no hospitals it was all right with me."

She figures her home nursing graduates will give 5,000 voluntary sickroom hours this year, double last year's figure.

"They do the duty of practical nurses," says Miss Sutton. "They are not professionals. They don't give needles or anything like that."

PRAISED BY DOCTORS

She says doctors are all for the scheme, and "we get quite a few letters of praise."

In St. John's graduates spend their volunteer hours at the General Hospital where there is such a demand other city hospitals can't be supplied. Graduates are entitled to wear white uniforms and veils.

There are also junior classes for girls. A whole troop of Girl Guides took it last year but they are too young to work in hospitals.

The course is open to men, but so far no Newfoundlander has attempted it.

Mother's Helper

THAT cake of soap you use as a pin-cushion for diaper pins will keep tidier if you leave on the paper wrapper. The wrapper keeps the soap from crumbling, and makes it last longer. Soft-milled soap is best for this purpose, since it doesn't break up easily.

Copyright, 1955, N.Y. Herald Tribune, Inc.

Marie Dionne Needs a Rest

NORTH BAY (CP)—Quintuplet Marie Dionne, ill in a Montreal hospital, is "steadily improving" and is expected to come to her home near Callander within the next few days, her father, Oliva Dionne, said today.

He gave this information following the return home of Mrs. Dionne who visited Marie in Montreal last weekend. Earlier in the month the 21-year-old girl left a cloistered convent in Quebec City where she was training to become a nun.

"The doctor told Mrs. Dionne that Marie's condition was never as serious as first reported," the father said. "She is not suffering from anaemia, as was first thought; rather, she is completely run down, tired and disappointed that she found it necessary to leave the convent.

"This information about Marie's condition was confirmed in a letter we received from her doctor today," Mr. Dionne added. "The letter told us there was absolutely nothing to be alarmed about. She apparently needs a good rest, which she is now getting in the hospital and we expect her home in a few weeks in order that she may continue to rest."

Homemade Scotch Broth

By Mary Moore

This desk and house are teeming with Christmas requests and fragrances.

In the oven are 14 pounds of dark fruit cake baking, recipe for which if all tasting experts agree) will be the one I will give you next November.

But in spite of the exciting pressure of Christmas I am thinking of my reader-friends who must stretch their budgets to keep their families well nourished and to have any money leftover for Christmas celebrations.

I made Scotch broth—a great big pot of meat-rich soup that is a budget-stretcher. With a pot of soup like this on hand you could use it for lunches or as a main course for supper. Serve whole wheat bread too and a large bowl of freshly cut cole-slaw. With it serve a dessert that is filling such as apple pie with cheese, or custard pie (see below).

HOMEMADE SCOTCH BROTH

I bought a breast of lamb with the foreleg on that weighed 2 1-2 lbs. and cost 70c. I washed it and covered it with 7 1-2 cups cold water, and simmered it, covered, for 3 1-2 hours, when meat fell from bones. I chilled it and skimmed off the fat. (You need not do this for the fat is nourishing, but if it is excessive I would advise skimming off most of it, for nobody finds greasy-topped soup appetizing.) Pour broth and meat into large sieve over soup pot. To strained broth add 3 tablespoons small-size barley and put on to cook again. With great care pick out all bones from meat with your fingers, but leave any soft gristle in and chop meat and return all of it to broth. Add also four long thin carrots cut in wafer thin rounds (or diced); 4 or 6 outside stalks celery and leaves chopped finely, 1 medium onion chopped, 1 tablespoon salt, 1-8 to 1-4 teaspoon freshly ground pepper and two more cups water. If desired add 2 or 3 teaspoons sugar and 1-2 cup rolled and sifted cracked crumbs and 1 teaspoon monosodium glutamate. These last three ingredients give the soup the characteristic flavor of commercially-packed soup. I did not add them. Simmer until barley is just tender.

OLD-FASHIONED CUSTARD PIE

Four slightly beaten eggs, 1-2 cup sugar, 1-2 teaspoon salt, 2 1-2 cups milk (if you care to afford it use 1 cup cream instead of 1 cup milk), 1 teaspoon vanilla, 1-4 teaspoon nutmeg. Line deep pie plate with rich plain pastry with high-fluted edge. Mix ingredients in order and strain into unbaked pie shell, sprinkling top with more nutmeg if desired. Bake at 450 deg. for 10 minutes then reduce heat at once to 325 deg. for 25 to 30 minutes. When silver knife inserted at edge of pie comes out clean custard is done— it may be slightly soft at centre but will finish setting after it is removed. Do not overbake or it may curdle.

Wife Preservers

To safeguard against eyeglasses steaming in cold weather, if you haven't a good commercial product on hand, rub both sides of each glass with soapy fingers and then polish.

Club Activities

WALLBRIDGE PARTY GALS 4TH SIDNEY.—The girls of the Wallbridge Party Gals' club met at the home of their leader, Mrs. C. Woods, for their fourth meeting.

Marilyn Phillips, the secretary read the minutes of the last meeting. Discussions were held on their file book cover and type of cover to be used. It was finally decided to make plywood covers and the size to be 11 1-2 by 10 1-2 inches.

A discussion was held on the different types of afternoon teas held, and how to serve them. An afternoon tea is usually served from 3.30 to 6 o'clock. High tea from 6 to 7 o'clock and the food served should be simple.

An informal tea is served to unexpected guests or callers, or one might invite a few friends casually, again keep food simple, so that more time can be spent with your friends.

At a formal tea of course, the invitations are sent ahead of time and answers are expected; also the serving is more formal. A close friend or distinguished guest may be asked to pour tea. The table should be nicely set with gleaming silver, and a suitable centrepiece; if candles are used, light them.

A fifth meeting of the Wallbridge Party Gals was held at the home of Mrs. Shorey.

The main purpose of this meeting was to cook. A demonstration on cup cakes was given by Mrs. C. Woods and Mrs. Shorey. The girls iced them and made cocoa, after which a delightful luncheon was held with the many colored cup cakes and cocoa.

24 HOUR PRINTING DEVELOPING
PERMATONE QUALITY AND SERVICE
ARTISAN STUDIO & CAMERA SHOP
229 FRONT ST. BELLEVILLE
ALL COLOR FILM IN STOCK

AT Carson Elliott
The gift that pleases a Judy Bond Blouse.

CAN WE HELP YOU?
Full time nursing care not required — use the part-time Nursing Service given by the V.O.N. Treatments or dressings given in the home by Graduate Nurses under the direction of the family physician.
A Member of The Community Chest
Ask Your Doctor — Or Call the V.O.N. — WO 8-7210
Area served, Belleville and 3 Mile Radius of City

The Mark of Modern Living
CULLIGAN soft water SERVICE
Whether your home is old or new, you can enjoy the modern luxury plus the economy of soft water living . . . with no equipment to buy . . . THE CULLIGAN WAY!
LUXURIOUS BATHING
EASIER, FASTER DISHWASHING
CLEANER, WHITER WASHES
Call Culligan Water Conditioning Service to connect a water softener in your home. This unit adds no chemical compounds to your water . . . it just removes the hardness . . . and remember you pay only a small monthly charge with no equipment to buy or no maintenance costs.
Culligan WATER Conditioning SERVICE
RONALD G. MOORMAN Owner-Manager
65 HASTINGS DRIVE DIAL WO 2-3832

NEW ENLARGED Watch & Clock REPAIR SERVICE
The addition of Mr. Mike Delahaye, expert repairman to our staff will enable us to give
EFFICIENT & FASTER SERVICE ON WATCH & CLOCK REPAIRS
O'Connor's Jewel box
212 Front St. Dial WO 8-7423

PHONE for your LOAN in 1 trip!

EXAMPLES OF LOANS	15 mo.	24 mo.	36 mo.
Cash You Get	154.19	812.00	1515.00
Repay Monthly	$12	$42	$77

Above payments cover everything! Loans & Payments for in-between amounts are in proportion. [C-4]
Phone for loan in one visit. Loan custom-tailored to needs and income. Use Bill Consolidation Service . . . without cost . . . to reduce payments, consolidate bills. Phone, write, or come in.
Loans $50 to $1500 or more
Personal FINANCE CO.
2 convenient offices—which is nearest you?
BELLEVILLE — 294½ Front St., 2nd Floor..........WOodland 8-6734
TRENTON — 23 Dundas Street, W., 2nd Floor..........Phone: 6582
OPEN EVENINGS BY APPOINTMENT — PHONE FOR EVENING HOURS
Loans made to residents of all surrounding towns • Personal Finance Company of Canada

99c IS BELLE CLEANERS' BIG ANNIVERSARY SPECIAL!
FOR THE MONTH OF DECEMBER WE WILL "Sanitone" CLEAN YOUR
STATION WAGON
LADIES' CLOTH
MEN'S CLOTH
COATS FOR ONLY 99c
DIAL WO 8-6738
FOR FREE PICK-UP AND DELIVERY
Belle CLEANERS AND LAUNDERERS LIMITED
APPROVED SANITONE SERVICE
• CASH & CARRY STORES •
23 Bridge St. W. — 356 Coleman St. — 6 Victoria Ave.

Women's Activities

HOLLOWAY UNITED F.C.

The home of Mrs. L. Wilkes, 120 Catharine Street was the scene of the November meeting of the Fellowship Club of Holloway Street United Church, and there was a record attendance in spite of the inclement weather.

The president, Mrs. Earl White, opened the meeting. The secretary, Mrs. MacFarlane read a letter from Mr. Ron Jones, thanking the club for another donation to the Sunday school. An invitation was extended to all members from the Jubilee Auxiliary of Bridge Street church to attend a meeting in honor of Miss Howes, returned missionary.

During the brief business period a nominating committee was appointed to ascertain those who would be willing to hold office for the ensuing year. The president then turned the meeting over to Miss M. Moorcroft and her group, and as always they had a thought-provoking theme.

A fine dissertation on The Lord's Prayer was heard, with the explanatory talks on the various parts being given by Miss Moorcroft, Mesdames MacFarlane, Wrightmyer and White. This was followed by the lovely recorded solo, "I Walk Alone With God," by Constance Templeton.

Miss Moorcroft closed her program with a well chosen reading from the book "Faith to Live By," and the benediction.

A social half hour was spent and refreshments were served by the group.

ST. JOSEPH'S C.W.L.

The regular monthly meeting of St. Joseph's Catholic Women's League was held Monday evening in the school hall with 29 members present.

The Rev. J. J. Buckley opened the meeting, while the president, Mrs. H. Carr-Braint, presided in the chair.

The 1st vice-president reported the active membership to date as 66. An excerpt from the league magazine was read by Mrs. G. Williams on "The Youth of Canada."

Members were asked to donate gifts suitable for Christmas to be sent to the Mother House at Combermere.

The spiritual convener announced that the next study club will be the second Wednesday in January, the topic of discussion is "Social Justice."

Mrs. Kennedy reported 45 hospital calls made.

The draw on a Christmas cake donated by Mrs. Huck, will be raffled this month.

The next euchre is to be held later this month and will be convened by Mrs. C. O'Neill.

Because of the busy Christmas season, the December meeting will be held Monday December 19th with the exchange of small gifts.

Father Buckley led a question and answers series which was most interesting and enjoyed by all. The meeting was then adjourned and refreshments served by Mrs. O. Dufour and her committee.

HALLOWAY UNITED CHURCH W.A. AND W.M.S.

HALLOWAY— The November W.A. and W.M.S. meeting of Halloway United church, was held at the home of Mrs. John Wilson with a good attendance of 14 members and two visitors.

The W.M.S. president, Mrs. Roth opened the meeting. Mrs. Elmer Tufts assisted in the worship service and read the Scripture lesson taken from the book of Luke. The passages were discussed and the worship service closed with the singing of a hymn.

Each member is to send a card to a former member, Mrs. Harry Townsend, who suffered from a fall recently.

Mrs. Earl Snider reminded members to subscribe for the Missionary Monthly.

1956 OFFICERS

The slate of officers for 1956 was brought in and read by the president and are as follows:

Past president, Mrs. Gordon Roth; president, Mrs. Roscoe Ronson; 1st vice-president, Mrs. Earl Snider; 2nd vice-president, Mrs. Embury Hough; treasurer, Mrs. Fred Wellman; recording secretary, Mrs. Harry McMullen; literature secretary, Mrs. Ed. Emerson; Christian Stewardship, Mrs. Embury Hough; community friendship secretary, Miss Bessie McMullen; supply secretary, Mrs. Kenneth McMullen; Christian citizenship secretary, Mrs. Ernest Wilson; "Missionary Monthly" secretary, Mrs. Earl Snider; press secretary, Mrs. Elmer Tufts; corresponding secretary, Mrs. A. Sine; Baby Band leader, Mrs. Coleman Townsend; Mission Band leader, Mrs. Gordon Kennedy, assistant leader, Mrs. Harry Morgan; pianist, Mrs. Fred Wellman; gift and flower committee, Mrs. E. Roth; Mrs. O. Roth; auditors, Mrs. Blake McMullen and Mrs. Herb Townsend.

The W.A. president, Mrs. Coleman Townsend took charge of the meeting.

Business was dealt with in the usual manner, after which a basket was held for the flower and gift fund.

Refreshments were served by the hostess and her assistants.

Teacher Went To College Via The Post Office

By LORRAINE McGOWAN

NORTH BAY (CP)—Carruthers public school has a teacher who went to college via the post office while living in the wilds of the Northwest Territories.

She is Mrs. Ivan Clydale, whose three children also attend classes daily at Carruthers. Last Oct. 28 she received her bachelor of arts degree at the University of Western Ontario, London.

Since her marriage 10 years ago, Mrs. Clydale has lived for the most part on airports and in remote settlements. Her husband is a meteorologist with the department of transport.

Their first home was at Fort Harrison, Que., on the east coast of Hudson bay.

From 1946 until 1949 they lived at an airport seven miles from Prince George, B.C., where their second child was born Mrs. Clydale decided to study.

"It was a hobby, quite the same way other women have hobbies," the soft-spoken teacher from Petrolia said.

The couple moved to Fort Smith, N.W.T., in September, 1949, and Mrs. Clydale wrote to Western University for her assignments in history and geography.

The couple moved to Toronto in 1951 and Mrs. Clydale took extension lectures. Her course was completed at summer school last summer.

The Clydales came two years ago to North Bay, where her husband is on loan to the DOAF.

While he is at work each day the other four members of the family go to Dr. Carruthers public school where Mrs. Clydale teaches grade III and Marilyn, 9, Gordon, 7, and Donald, 5, attend classes.

CRASHLANDS BOMBER

TOKYO (AP)—A United States Air Force pilot safely crash-landed his big B-29 reconnaissance-bomber today after eight agonizing hours of circling Yokota air base until his fuel ran out. Two men parachuted. The others rode the big craft in as it screamed belly-down along a two-mile runway spread with fire-extinguishing foam to prevent an explosion.

ORIENTAL INFLUENCE

By VERA WINSTON

There's a suggestion of the all-pervading Oriental influence even in this softly tailored black broadcloth town suit. The suggestion is in the undefined figure line and the slit tunic jacket. The dropped shoulder is achieved through the medium of a shoulder yoke that terminates in shaped seaming to the slits. Two buttons close the top but the rest of the fastening is concealed. A good suit very much in the mode and mood of the moment.

Canadian Legion Auxiliary Sponsors Successful Bazaar

A most successful bazaar was held on Wednesday in the Legion Club Rooms, Coleman St., sponsored by the Ladies' Auxiliary Canadian Legion Branch 99.

The hall was a picture of loveliness, in colors or red and green, evergreens, entwined with metallic streamers and silver bells draped the doorway. The tables, with their snow white cloths with red and green streamers from end to end caught in the centre with a beautiful wreath of evergreens were pretty.

Mrs. Slater, the president, greeted the visitors at the door with a hearty handshake and Merry Christmas greeting.

The first table was the novelties, and such a lot of different things there were fancy work, dolls, pot holders, crocheted baskets, pillow slips, hand bags, shopping bags, clothes bags, and stuffed toys of every kind. This table was convened by Mrs. Terry and Mrs. Hodge.

VARIETY HOME COOKING

The home bake table was next and presented a fine display of home cooking; cakes of every description; cookies and pies, convened by Mrs. Bailey.

The candy table was next with its chocolates, fudge, maple creams, fondant, delicious peanut crisp and boxes of all mixtures, all convened by Mrs. Jack Young.

The Country Store table, convened by Mrs. Meeks, was loaded down with everything you would want for the pantry shelf.

The Elephant table, convened by Mrs. Daniels, was a great success with all kinds of odds and ends.

Mrs. W. Haley donated a Christmas cake, tickets were sold on it. The winner was Mrs. Jack Young.

A blanket was also raffled off and was won by Mrs. E. Davidson.

The end of the hall was set with small tea tables and a large one in the centre from which tea was poured by Mrs. Bradford and Mrs. Bean.

The centre of this table was adorned by a beautiful bouquet of mums donated by Mrs. Bradford and a silver candle at each end.

Also assisting in serving were: Mrs. Dehope, Mrs. Helm and Mrs. Legacy, Mrs. Beaumont, Mrs. Blair and Mrs. Slater.

Much credit is due to Mrs. Legacy, the convener for the success of the bazaar.

YOUR CHRISTMAS SHOPPING WILL NEVER BE DONE UNTIL YOU'VE VISITED

Schwab's

FOR

HALLMARK

CHRISTMAS CARDS

GLOXINIA BULBS
Large size, available in blue, red, spotted, and fringed colors.
35c each 3 for $1.00

EASTER LILY BULBS
Large Size 65c each

PAPERWHITE NARCISSUS
(Blooms in 3 weeks)
3 for 35c 9 for $1.00

NEW BIORGANIC AFRICAN VIOLET SOIL
3 lb. bag 29c

NEW BIORGANIC POTTING SOIL
3 lb. bag 29c

PREPARED POTTING SOIL
50c per 6 quart basket

BISHOP SEEDS
172 Front St. WO 2-1452

Jack Ames lives with progress!

As a Chief Test Engineer of Avro Aircraft Ltd., Jack Ames knows a lot about what lies behind the spectacular progress of the aircraft industry.

"Few people realize what a vast amount of engineering has gone into the development of jet planes," says Mr. Ames. "Improvements in heat-resistant alloys have made it possible to create engines of enormously greater power. Together with advances in airframe configuration and manufacturing techniques, they have brought supersonic speeds within range today — and will help us break the thermal barrier tomorrow.

As a family man, Mr. Ames has had experience with another "industry" that has advanced in modern times . . . *life insurance.*

Take the group insurance plan in which he shares, for example. Less than a generation ago such plans were almost unknown. Today their benefits are enjoyed by millions and provide a useful supplement to personal insurance programs.

Today, too, *all* forms of life insurance are more *flexible.* Result: people now use it for many other purposes than the basic one of protection for the family.

Moreover, life underwriters today are better trained to help people with the task of building tailor-made plans.

In these and other ways, the life insurance companies in Canada have progressed to meet the changing needs of people in all walks of life!

THE LIFE INSURANCE COMPANIES IN CANADA

L-5-55

THERE'S ALWAYS A BARGAIN AT

Ireland's

ALWAYS A GOOD SELECTION TOO!

● RANGES ●

Moffat
ELECTRIC RANGES

Model 4408 is a completely deluxe Electric Range with chromatic aluminated switch knobs, king size oven, clock controlled and many more Moffat features. FREE King Size Roasting Pan with every range.

Reg. $309.00
While They Last 249.50

● TELEVISION ●

21-Inch "NORMAN"

This budget priced RCA has the exclusive "Deep - Image" Picture. Be sure you see and test this 21" beauty. 21 tubes, transformer powered.

289.00
$14. Month

RCA

● AUTOMATIC WASHERS ●

Bendix
Automatic Washers

With the new tumble action, and the economical water saver.

269.50
With Old Washer

21" "CREIGHTON"

Comes complete with base, legs, 20 ft. all-wave aerial and completely installed.

Complete 284.00
$12.00 Month

● DISHWASHERS ●

James
DISH WASHERS

Yes, it's the dish washer, that needs no installation, has the built-in water softener. Fully automatic and portable.

199.00
$10 Month

● DRYERS ●

NORGE DRYER

With the exclusive Time-Line controls for easier more efficient operating. New 1956 model.

As low as $10.00
A Month or Cash 179.00

● CHESTERFIELD SUITES ●

2 - Pc DUBARRY
Chesterfield Suites

All in airfoam for your sitting comfort. Take your choice of colors.

See our excellent display of roomy bed Chesterfields. Good selection of colors.

189.00

● CHROME SUITES ●

Trysson
5-PC.
CHROME SUITES

Ireland's are headquarters for large family size chrome suites. Table 36"x72" — many patterns to choose from .....

79.50

● BEDROOM SUITES ●

3-PC.
BEDROOM SUITES

Just arrived from the Montreal Furniture Mart . . . yes, it's the newest in '56 styling. Bookcase Bed, Double Dresser, Chest-of-Drawers .....

169.00

BUY NOW!
Pay Next Year-
First Payment Jan. 15th

YOU'LL BE PLEASED WITH OUR PRICES AND HAPPY WITH OUR SERVICES

IRELAND'S
Furniture and Appliances

210 FRONT STREET DIAL WO 2-3401

RAWDON

Adolphustown UEL Cemetery To Be Restored

RAWDON.— The Rawdon correspondent a member of the Toronto Branch of United Empire Loyalists, has received a special communication regarding the U.E.L. cemetery situated by the waterfront at Adolphustown, where the United Empire Loyalists first landed.

In the autumn, Col and Mrs. McLaughlin of Oshawa, sponsored a tea and tour of their lovely gardens and over 400 people were in attendance. In November, the executive decided to sponsor "The Gay Nineties' Review," by Cliffcrest choir, at the Royal Ontario Museum to provide funds.

When the restoration of this old cemetery is completed at a cost of less than $12,000 the government has decided to create a National Park, a U.E.L. museum and also to maintain the cemetery in future years.

Several people have given generous donations and this has been an incentive to get the work off to an early start.

It is understood the plot is 200 yards square and will be given a permanent clean-up and it will be surrounded by an iron fence with handsome wrought iron gates. There is to be a flagstone terrace and paths running parallel from the monument which was erected in 1884.

RESTORATION

All the broken stone tablets will be placed in a special stone wall several feet long; borders of flowering shrubs aromatic mint, and other flowers will add beauty to this sacred spot, and two plaques will be erected with suitable inscriptions, that Canadians may remember the sacrifices of the loyalists to preserve the British heritage.

The executive in charge hope to have all in readiness for the ceremonies in June 1956 and if possible on the date of the anniversary of the landing of the Loyalists, June 16, 1784.

One of the main aims of the U.E.L. Association is to unite together, irrespective of creed, or political party, the descendants of those families who sacrificed their homes during the American Revolutionary war of 1775-1783, to retain their loyalty to the British Crown.

Arden

ARDEN.— Mrs. Gladys Loyst called on friends in Kingston, last week.

Mrs. George Pringle has left for Labrador after visiting friends here and K[illegible]on.

Mr. and Mrs. John Thompson of Kingston, spent Saturday night with the latter's sister, Mrs. Nathaniel Gendron and Mr. Gendron.

Mrs. Hattie McFadzen has moved back to Arden after spending the past two months with friends at Mountain Grove.

Pte. Donald Thompson is spending a few days with friends in Toronto.

Mr. and Mrs. Robert Hornbeck and family of Kingston, spent the weekend with Mr. and Mrs. Everett Scott.

Mrs. Ethel Steele has returned home after spending some time in Belleville Hospital, much improved in health.

Mr. and Mrs. Douglas Wilniff of Marmora, were Sunday guests of the latter's grandparents, Mr. and Mrs. N. H. Gendron.

Mr. and Mrs. William Votery, of Kingston, spent the dinner hour Saturday with the latter's sister, Mrs. Gladys Loyst.

Mr. Carman Loyst and brother, Carl, spent Friday night with their grandparents, Mr. and Mrs. William Loyst.

Mrs. Leila Weese and father, Mr. George Kirk of Kirk's Kove, have taken up residence in Arden for the winter months.

Congratulations to Mr. and Mrs. Arthur Scott on the birth of a son, Sunday, at Belleville Hospital.

A number from here attended the Anglican church Guild meeting, Thursday evening, at the home of the Rev. and Mrs. Dunlop at Parham.

The Rev. and Mrs. Peters of the Standard church, here, celebrated their 25th wedding anniversary at the home of their daughter at Odessa.

Monday was nomination day here. The same reeve and council were returned for another year, by acclamation.

Eldorado

ELDORADO.—Mrs. Bennett of Bowmanville, spent a day with Mrs. Arthur Franks recently.

Miss Alice Rowe has returned home after spending a few days with Mrs. Rollins at Ivanhoe.

Mr. Norman Gay of Havelock was the guest of his mother, Mrs. Weart, on Sunday.

Mr. and Mrs. C. D. McCann, also Mrs. J. Robinson were Sunday guests of Mr. and Mrs. Clayton McCann, Peterborough.

Mrs. Elgin Post and Lamonia, spent Friday evenuing in Belleville.

Mrs. A. Roberts has returned home after being a patient in Belleville Hospital for a few days.

Centenary

CENTENARY. — The school children enjoyed a tour of the Coco-Cola plant on Friday morning.

Master Robert Hitchon has returned to his home after a short stay in hospital.

Several from her attended a Sunday evening service in Holloway Street Church when Mrs. Blythe Lehman was guest speaker, and presented pictures of their work in Nigeria.

The Rev. Robert Thompson, Edmonton, Alta.; Mr. and Mrs. John Elliot, Aneroid, Sask.; and Mrs. R. Wallace, Necomis, Sask., were recent guests of Mr. George Shortt.

The members of the WMS were entertained at the home of Mrs. R. Percival, Bayside parsonage, as guests of Wesley-White's for their Christmas meeting.

Mr. and Mrs. A. L. Wilson, of Toronto; Mr. and Mrs. Gordon Lee, Stephen and Mary Beth, of Belleville, spent Sunday with Mr. and Mrs. Fred Aikens.

Mrs. Blythe Lehman, Buffalo, N.Y., has been a recent guest of Mr. and Mrs. Edgar Ray.

The Mission Band under the leadership of Mrs. Fred Edmonson and Mrs. Percy Sutherland, was held at the school on Friday afternoon.

Mr. and Mrs. Will Wright, of Minto, were Sunday guests of Mr. and Mrs. Percy Sutherland.

Recent visitors of Mr. and Mrs. Ted Aikens were, Mr. and Mrs. A. Reynolds of Marmora; Mr. and Mrs. T. Reynolds, Corbyville, and Mr. and Mrs. Burton Hubble.

Mr. and Mrs. W. Shortt and David, were Sunday dinner guests of Mr. and Mrs. Ken Parr, of Burnbrae.

The men of the community held a "bee" at the church hall on Saturday. The building is coming along nicely.

Gore

THE GORE — Several of the Gore ladies were guests of the Ameliasburg W. A. on Wednesday. A fine program was enjoyed including an address by Mrs. Dobbs, of Belleville. Refreshments were served and a social time enjoyed with other W. A. members from surrounding churches.

Mr. L. Brickman motored to Napanee, on Wednesday with Mr. van Walsen where they attended a meeting of the Presbytery.

Mr. Roger Redner spent the weekend at Garden Hill where he was the guest of his sister, Mrs. Bev. Grey and Mr. Grey.

Mr. and Mrs. Ralph Redner were guests of Mr. and Mrs. Grey on Sunday.

The Farm Forum group held its opening meeting for the season at the home of Mr. and Mrs. Hubert Townsend on Monday evening.

Miss Hudgins and Miss Leeder, of the Breadner school teaching staff, Trenton were guests on Sunday of Mr. and Mrs. Melvin Pulver.

Mr. and Mrs. Wilbert Green have returned to their own home after spending some time with his mother, Mrs. Kenneth Green, Ronald and Sandra.

Mrs. B. L. Redner and Mr. and Mrs. Ralph Redner attended the funeral of Mr. Harry Redner, at the Grant Funeral Home, in Belleville on Tuesday.

Mr. L. R. Brickman and Miss Audra were tea hour and evening guests of Mr. and Mrs. Charlie Brown, Carrying Place, on Monday.

Wooler

WOOLER. — Mr. John Down. who has been employed with the Austin telephone company for a number of years, has been transferred to Keene and he and his mother moved on Saturday.

Mrs. C. Herrington, Mrs. W. McColl, Mrs. E. Nelson and Dawn; Mrs. A. G. Austin and Mrs. V. Teal attended the bazaar in Codrington on Wednesday.

Mrs. S. L. Terrill is spending a few days at Cambray, a guest of Mrs. Art Bamblyn while Mr. Bamblyn is in Lindsay Hospital with a broken hip.

Miss Jean Crews of Peterborough, and Mr. Cyril Peister of Ottawa, spent Sunday with Mrs. F. Crews.

Mrs. C. Terrill was a guest of her granddaughter and family, Mr. and Mrs. Harold Peister of Codrington, on Sunday.

Mrs. Hanna Downs is spending a few days with Mr. and Mrs. Clarence McMaster before leaving for her new home in Keene.

Mrs. Bert McColl and Mr. Wilbur McColl motored to Hamilton on Friday to attend the funeral of Mrs. McColl's niece, Mrs. Thomas.

Baby clinic was held on Wednesday with a large number of babies and mothers present. It is held in W.I. club room at the school on the 4th Wednesday in each month, and all babies and mothers are welcome.

Mr. and Mrs. L. Levitt spent the weekend in Oshawa, with their son, and his wife, Mr. and Mrs. Austin Levitt.

Congratulations to Mr. and Mrs. Don Cameron on the birth of a daughter, in Campbellford hospital on Saturday, Nov. 26.

Mrs. Smits, Mrs. B. McKee, Mrs. V, Teal, Mr. and Mrs. Jim Putnam, Mrs. G. R. Putnam and Mr. Wilbur McColl spent Wednesday evening in Campbellford.

Little Larry Dorland has been sick with a bad cold and confined to the house for the past week.

4th Sidney

4TH SIDNEY.—The ladies of the Woman's Association held a successful bazaar and tea in the Community hall on Wednesday afternoon.

Mr. Charles Knight and his friend, Mr. Clarence Rimmer, who are with the Air Force near Toronto, spent a few days recently with the former's grandmother, Mrs. C. Knight and Mr. and Mrs. Horace Knight.

Mr. and Mrs. Ross Dafoe and their grandsons, Stanley and Keith, spent Sunday with Mr. and Mrs. H. Gray.

Mr. and Mrs. E. B. Phillips were Sunday supper guests of Miss Maude Phillips.

Mr. and Mrs. Fred Denyes of Brighton, spent a day, recently, with Mr. and Mrs. F. Jeffery.

Mr. and Mrs. F. Tucker and family, spent Sunday with Mr. and Mrs. Ross Snider.

Mr. and Mrs. H. Knight, Mr. and Mrs. E. B. Phillips and Mr. and Mrs. H. Gray, attended the Holstein banquet at Carmel church, on the Stirling circuit, on Thursday evening.

The Belleville fire department was called to the home of Mr. and Mrs. G. Lane to extinguish a chimney blaze, on Monday.

Mrs. Harford Twiddy had the misfortune to fall and dislocate her shoulder last week. She has been staying with Mr. and Mrs. K. Twiddy.

Mr. and Mrs. H. Gray spent Monday with the Rev. and Mrs. C. W. Neelands, Deseronto.

Miss Marilyn Phillips spent the weekend with her friend, Miss Annice Seeley.

Mr. and Mrs. F. Jeffery attended the funeral of Mrs. Redner, at Belleville on Tuesday afternoon.

Rawdon

MT. PLEASANT M.B.

RAWDON — Mount Pleasant Rawdon Sunbeam Mission Band convened in the church hall on Sunday afternoon with 30 children in attendance.

Gail Jeffs presided and read a poem entitled, "Beauty in November". All say, "Tell me the Stories of Jesus", with Raye David officiating at the piano.

Paul Jeffs read the "Story of the good Samaritan". Gail Scott gave her report. Plans were made to hold the Christmas meeting on Sunday December 11th and a Nominating Committee was appointed to prepare a slate of officers for 1956.

Kalvin Sharpe and Ralph Reid gathered the offering which was dedicated to missions.

Kenneth Smith read an interesting selection. Mrs. Burton Sharpe introduced the new Study Book entitled "Sidewalk Kids". She also synopsized the first chapter which gave a glimpse of missionary work in the city slums and what it means to help your neighbors.

Mr. and Mrs. Burton Sharpe and Jean; Mr. and Mrs. John Morgan; Mr. and Mrs. Raymond McConnell;; Mr. and Mrs. James Hoard, and the Rev. W. G. Fletcher represented Mount Pleasant at the special church service of the club, at Halloway United church Sunday evening. The special speaker was Mr. Bram Humphreys, Belleville.

Marilyn and Linda Bailey and their two cousins enjoyed a holiday in Peterborough with their aunts, Misses Cora and Evelyn Bailey.

Mrs. Frank Jeffs, president Mount Pleasant-Rawdon W. M. S., Mrs. Percy MacMullan; Mr. and Mrs. Frank Hutchison; Mr. and Mrs. John Holmes, and several Y. P. U. members of Mount Pleasant attended a missionary service Monday evening at St.

Marysville

MARYSVILLE.—Mr. and Mrs. Ed. Cosgrove Detroit, Mich., enjoyed the weekend at the home of Mr. and Mrs. J. V. McAuley.

Sympathy is extended to the family of the late Mr. Thomas Crawford, who passed away in Kingston hospital, Wednesday evening. The funeral was held at Holy Name of Mary's church, Marysville, on Saturday.

Mr. and Mrs. Joseph McCullough, enjoyed a holiday recently in Rochester, N.Y.

Miss Kay McAuley, St. Michael's Hospital, Toronto, spent the weekend at her home in Marysville.

The annual euchre party in the parish hall was successful. Twenty-five tables were played. Ladies winning high score were, Miss Helen McGuiness, Miss Elizabeth McWilliams and Mrs. W. Waterbury; men, Leo McAlpine, Albert Maracle and Jack Whalen.

DOCTORS HELD

RANGOON, Burma (AP) — Reliable reports said a band of armed men Thursday kidnapped two doctors, an Italian and an Indian, from a World Health Organization office in a hill resort 300 miles north of Rangoon. The doctors are N. Postiglione, the Italian, an dG. Sonvasivan. They apparently are being htid for ransom.

KIDS GET HOLIDAY

ROME (Reuters) — One million Italian school children had an unscheduled holiday Thursday as 70,000 headmasters and teachers of state secondary schools started a three-day strike for higher pay. They want increases which would raise minimum salaries from 40,000 lire ($65) a month to 60,000 lire.

Madoc Junction

MADOC JUNCTION.—Mr. and Mrs. Warren Harlow, accompanied by Mr. and Mrs. Leslie Thompson of Stirling, spent Saturday in Peterborough.

Mr. and Mrs. Clarence Fitchett accompanied by Mr. and Mrs. B. Bleecker, attended the installation of officers of Picton Chapter 273 O.E.S., at Picton, on Thursday night.

Messrs. William McMullen, Maurice Clancy and Gordon Nelson were among those from here who attended a party given in honor of Mr. R. Hermiston at the Legion hall in Stirling, on Friday night.

A number from here assisted with the Stirling LOBA No. 655 bake sale held in Mr. C. Bosiak's store in Stirling, on Saturday afternoon.

Mesdames Warren Harlow, Maurice Clancy, George Jervis, Carl Bridges, Clarence Fitchett, Bruce Stapley, Harry Clarke, Gordon Nelson, William McMullen, members of Eggleton W.M.S., attended the meeting at St. Paul's United church, Stirling, on Monday evening and enjoyed hearing the inspiring address given by Miss Millicent Howse, missionary on furlough, who has spent many years in Angola, Africa.

Several from here attended the Stirling high school commencement exercises held last Tuesday night in the Stirling theatre. Congratulations to the students from here, Thomas Bridges, Grace Clarke and Joanne Reide, who won proficiency prizes; also to Marilyn Reid, and Grace Clarke, who received their intermediate certificates.

A meeting of the directors of Evergreen Cheese factory was held Monday night, when Mr. Ernest Reid, was re-engaged as cheese maker for the year 1956.

Mr. and Mrs. Antell of Oshawa, were guests at the home of Mr. and Mrs. Carl Bridges over the weekend.

Thomasburg

THOMASBURG.—Mr. and Mrs. Melvin Gadke and Sharon, Clifford, Ontario, who were guests of Mr. and Mrs. George Walker, last week, have returned home.

W.A. OFFICERS

The United church W.A. recently sponsored a dinner in the vestry which was well patronized.

The regular monthly meeting followed at 2 p.m., and the nominating committee, Mrs. W. H. Elliott and Mrs. H. Vance presented their report of the officers for next year which are as follows: past president, Mrs. Frank Brough; president, Mrs. Fred Preston; 1st vice-president, (to be announced later); 2nd vice-president, Mrs. Earl Morton; secretary, Mrs. Frank Brough; treasurer, Mrs. Ross Robinson; organist, Mrs. Ross Wilson; assistant organists, Mrs. Fred Porter and Mrs. D. Walker; card convener, Mrs. H. E. Thompson; sick and shut-in committee, Mrs. C. Adams and Mrs. C. Carter; "Missionary Monthly" convener, Mrs. Henry Morton; auditors, Mrs. H. Vance and Mrs. C. R. Chapman.

The Christmas meeting will take take place at the home of Mrs. E. Carter on Wednesday, Dec. 14.

Congratulations are extended to Mr. and Mrs. Donald Geen on the birth of a daughter in Belleville Hospital on Thursday, November 24.

The regular meeting of the Sigma C Boys' Club took place in the vestry on Saturday, Nov. 26 at 10.30 a.m., with the CGIT group meeting at the same place at 2 p.m.

The sympathy of the community is extended to the sorrowing relatives of the late Frederick Hall, who passed away at his late residence near Plainfield, Ont., on Thursday, Nov. 24 and whose funeral took place from the home on Sunday, Nov. 27, with interment in Victoria Cemetery. Mrs. Lewis Morton of Thomasburg, is a daughter of the deceased man.

Mr. and Mrs. Royal Hermon of Trenton, Ont., were week-end guests of Mr. and Mrs. George Walker.

Divine service took place in the United church at 9.45 a.m., and in the Anglican church at 10.30 a.m., on Sunday with Sunday school at 11 a.m.

6th Sidney

6TH SIDNEY — Mr. and Mrs. Wilfred Badgley, Thurlow, called on Mrs. Badgley's parents, Mr. and Mrs. Howard Dafoe, one day during the week.

Sunday supper guests of Mr. and Mrs. Morley Sine were: Mr. and Mrs. Edison Sine, and family; and Mr. and Mrs. Jim Wright, and Ricky, Stirling.

Mr. and Mrs. Edison Sine and family spent the dinner hour Sunday with Mrs. Sine's mother, Mrs. Lewis Phillips, Marmora.

Mrs. Alton Sine spent the dinner hour Monday with her mother, Mrs. Morton, of Belleville.

Mr. and Mrs. George Lawrence, Port Credit, were weekend guests of Mr. and Mrs. Merritt Carr.

Mr. and Mrs. Morley Sine spent Wednesday afternooon with Mr. and Mrs. George Clare, Thurlow.

Mr. and Mrs. Elmer Smith and Carl called on Mr. and Mrs. Merritt Carr, Thursday evening.

Helen and Barbara Dodds were co-hostesses to Scott's Y. P. U. on Monday night. Names were changed for the gifts at the Christmas meeting to be held at the home of Mr. and Mrs. Ross Dafoe.

Messrs George Pollard and Morley Sine attended a meeting at the home of Mr. and Mrs. Carman Grills on Monday night to assist in forming a farm forum at Aikens.

Miss Mary Lou Pearson, 2nd Sidney is spending a few days with Mr. and Mrs. Ken Faul.

Brookdale farm forum met at the home of Mr. and Mrs. Harry Lott. A good discussion followed from the topic, "Are farm accounts necessary?"

Mr. and Mrs. Clarence Copeland attended the funeral of Mrs. Copeland's uncle, the late Robert Rogers, Belleville, Monday afternoon.

Mr. and Mrs. Morley Sine called on Mr. and Mrs. Chester Nicklejohn, Campbellford, Sunday afternoon.

Mr. McConnell, Brighton, spoke for the Ontario Temperance Federation at the Sunday church service. "We live successfully by making use of the Bible as our power house, and acting upon its messages."

Deseronto

DESERONTO — Mr. and Mrs. Jack Fleming, of Toronto, were wekend guests of Mr. and Mrs. Don McNamara and family.

Mr. Ed. Hunt, of Detroit, Michigan, spent the weekend, the guest of Mr. and Mrs. Ray McDonald and family.

Mrs. F. Hunter, ofq Toronto, visited with relatives for a few days.

Mrs. William Watson has returned home from Kingston General Hospital and is convalescing at her home.

A.B.A.P. Peter Hill, of Halifax N. S., is visiting his uncle and aunt,, Mr. and Mrs. Albert Fraser and family.

Mr. Orval Watson and Mr. Jimmie Watson of Toronto, spent the weekend with Mr. William Watson and family.

Seven out of ten cars waste gasoline . . . and it's so unnecessary, because a proper adjustment will often restore maximum gasoline mileage. Bring your car in for a money-saving check-up. You'll save dollars on fuel and service calls! We diagnose your engine troubles quickly, thoroughly!

LEWIS
AUTO ELECTRIC LTD.
(Successors to Quinte Battery)
4 DUNDAS ST. E.
DIAL WO 8-6445
ORIGINAL AUTO-LITE SERVICE PARTS
We use only Original Factory PARTS

NOTICE!
Refresh Woollens NOW!
★
Dial WO 8-5731
MODERN
Cleaners & Dyers Ltd.

BETTER ★
AUTO REPAIR WORK
By
EXPERIENCED MECHANIC
Our shop has all the latest equipment to assure you the BEST in Motor Repair and Service.
ELLIOTT MOTORS
LIMITED
24 Dundas St. West
BELLEVILLE
Dial WO 8-4471

LUMBER
ROOFING ★
INSULATION
E. D. MOTT LUMBER & BUILDERS' SUPPLIES
370 Front St. Dial WO 2-[illegible]

ELECTRIC MOTORS
We carry a large stock of NEW and USED MOTORS — BLOWERS —EXHAUST FANS — CIRCULATING FANS — PEDESTAL FANS — CEILING FANS, DESK FANS and BENCH GRINDERS
We are also the agents in this district for CENTURY MOTORS and PARTS and carry a large stock of parts for all makes of motors. We have a well equipped shop for repairing any electric motor and are ready to buy, sell, exchange or repair any make of motor at any time.
ALL WORK GUARANTEED
NO JOB TOO LARGE
NO JOB TOO SMALL
Dial: Day or Night WO 2-4401
R. P. ORNE'S
ELECTRIC MOTOR SERVICE ★
380 BLEECKER AVE.
BELLEVILLE

REPAIRS
A Needle to an Anchor
Trucks to Toys.
Chemist Balances to Track Scales.
Vacuum Cleaners to Industrial Motors.
PARTS MADE TO ORDER
In Steel, Bronze, Aluminum
MACHINISTS, ★
WELDERS,
ELECTRICIANS.
Welding Gas and Supplies
Bottled Gas — Propane
THE GREENLEAF CO.
10 Foundry St. Dial WO 8-7567
BELLEVILLE

MOTORISTS!
Have your car equipped for winter driving now with the B.F. GOODRICH
TRAILMAKER ★
TRACTION TIRE
THE TIRE THAT
● Walks through snow
● Wades through mud
● Grips on slippery roads
● Runs quietly on pavement
SEE AND INSPECT THIS TIRE AT
UPTOWN
TIRE & BATTERY SERVICE
361 PINNACLE ST. WO 2-[illegible]
BELLEVILLE
Use Our Easy Budget Plan

★ BARRETT'S
WHERE PRICES ARE LOWER AND PARKING IS EASY
5-pc. Chrome Suites from 49.50
2-pc. Chesterfield Suites From 149.50
Refrigerators from 199.50
The F. M. BARRETT Co.
101 Cannifton Rd. Dial WO 8-[illegible]

LOCAL and LONG DISTANCE

★ Specialized
STORAGE SERVICE
CLEAN, PRIVATE BINS
Each piece of your furniture given careful attention.
FOX CARTAGE AND STORAGE LIMITED
Dial WO 2-3431
BELLEVILLE

MOTOR TUNE-UP?

★
CLASS "A" MECHANICS ONLY
or MAJOR OVERHAUL
GENUINE PARTS AND ACCESSORIES FOR ALL FORD TSPORDCH
BELLEVILLE MOTOR CAR COMPANY LIMITED
Bridge & Coleman Dial WO [illegible]

HARRY SMITH
★

ICE
COAL — WOOD
FUEL OIL
A FUEL FOR EVERY PURPOSE
Prompt Efficient Service
Dial WO 8-7313 132 Pinnacle St.

★
WE INVITE YOU TO INSPECT OUR PLANT AND TRY OUR DAIRY PRODUCTS
FOR COURTEOUS SERVICE
Have one of Our Orange Colored Wagons stop at your home daily.
REID'S DAIRY
17 Parker St. Dial WO [illegible]

Makes Those Dreams Come True With —
BICYCLES
and
WHEEL TOYS
BASEBALL and SOFTBALL ★ SUPPLIES
STEPHEN LICENCE LIMITED
290 Front St. Dial WO [illegible]

YOU CAN WIN

EACH WEEK
IN THE BELLEVILLE
MERCHANTS' "STAR" CONTEST
A NUMBER OF BELLEVILLE MERCHANTS ARE CO-OPERATING IN THIS CONTEST WHICH GIVES ITS READERS AN OPPORTUNITY OF WINNING A WEEKLY PRIZE OF $5.00.

The Belleville Merchants' "STAR CONTEST" will run once a week in the Ontario Intelligencer! ! WATCH FOR IT!

The contest is easy. All participating advertisements are identified by a star ★ and in one of these advts., a word will be scrambled. Read the advt., find the scrambled word—unscramble it and send it with the name of the advertiser in whose advt. it appeared, to the Contest Editor, Box 190 Ontario Intelligencer. The winner will be drawn from among the correct answers, and a cheque promptly mailed.

LAST WEEK'S "STAR CONTEST" WINNER IS MRS. E. JARDINE
TWEED, ONTARIO

Christmas Concert

RYLSTONE—On Friday night, the annual treat for the Sunday school pupils, was held at the Gospel Hall, 10th Line, which was filled to overflowing for the bountiful supper served by the ladies. Later, a good program was put on with Mr. William Hind, of Hamilton, acting as chairman. The program was as follows:

Chorus, "Heavenly Sunshine"; "Deep and Wide," by the Sunday school; recitation, "When Christ Waits," by Norma Petherick; instrumental quartet of sacred music, Miss Lott, guitar; Miss Ruth Butcher, piano; Elwood Vardy, cornet and Fred Elliott, harmonica; Psalm 95 by the junior girls' class; duet by the Lott sisters, of Stirling; recitation, "If I Trust," by Teddie Reid; duet, by Donald and Jimmie Andrews; two-part recitation, "Pray" by Morley Finch and Rickey Gray; sacred music selections by the Stirling quartet; recitation "A Carpenter's Son," by Glenna Gray; piano solo by Billie Andrews; recitation, "A Child's Thought," by Donald Andrews; vocal duet, "Thirty Pieces of Silver," by Mrs. Ralph Heath and Mrs. Walter Reid; recitation, "Mother," by Dorothy Morton; song, "Jesus Loves Me," by junior boys' class; recitation, "All For Jesus," by Tommie Gray; vocal quartet, "There is a Fountain," by the 9th Line quartet, Dorothy and Donna Morton, Norma Petherick and Anne Reid; "The Twenty-Third Psalm," by Jack Watson; chorus, "Away in a Manger," by the junior girls; "Socks of the Stolen," by the senior girls' class; two-part recitation "The Helpers," by Glen Finch and Wayne Reid; duet by the Lott sisters of Stirling; recitation, "Excuses," by Anne Reid; vocal solo, "The Great Judgment Morning," by Mrs. Don Stewart; recitation, "Little Thoughts," by Laverne Finch; duet, "Faith, Hope and Charity," by Donna Stewart and Carol Heath; recitation, "Christ and the World," by Donna Morton; reading, "The Christ at Calvary," by Agnes McKeown.

Candy was distributed at the close of the program, and two gifts of appreciation were given to Mr. William Hind as scarf; and to Mr. Robert Scarlett, a billfold. Gifts were also given to the children for memory verses learned during the past year.

Northport

NORTHPORT. — Mr. and Mrs. Fred Ketchepaw have returned home after spending a week with Mrs. Robert Clarke and other relatives in Rochester, N.Y.

Mr. Bob Read left on Monday after a two weeks' leave with his mother, Mrs. Martha Read. Bob will be stationed at Shearwater, N.S.

Mr. Colin Ketchepaw, Kingston, spent the weekend with his parents here.

Many from this street, attended the Santa Claus parade in Picton on Saturday, and thought it the best ever.

W.A. MEETING

The November W.A. met at the home of Mrs. Eric Foster on Thursday last. Mrs. H. Mallett had charge of the worship service and was assisted by Mrs. Howard Mills, Mrs. William Belknap, Mrs. George Foster, Miss Ruth Wallbridge and Mrs. Martin Foster.

Readings were given by Mrs. Martha Read and Mrs. Donald Ketchepaw.

A Biblical contest was won by Mrs. Eric Foster.

After a brief business session, refreshments were served and all expressed appreciation to Mrs. Foster for her kind hospitality.

A large crowd attended the shower in the W.A. hall on Friday evening last, honoring Mr. and Mrs. Howard MacDermaid, (nee Carole Sallans).

Mr. Murney Lindsay was master of ceremonies, and had played a splendid program of music and contests.

Later, Mrs. Martin Foster read an address and the bridal couple were presented with a lovely chair and smoking stand from the community. The presentations were made by Misses Myrla and Mary Norton, Mr. Kenneth Pulver and Mr. Eddie Babbin, who also sponsored the happy event.

Mr. and Mrs. J. McCormick and Mr. Rodney McCormick, Muncelow, were weekend guests of Mr. and Mrs. R. Slater.

Mr. and Mrs. Fred Newcomb and family, were supper-hour guests of Mr. and Mrs. Harol Robinson, on Sunday.

Mrs. Murney Lindsay, Mr. Jack Fraser, Mrs. Harold Starks, Mrs. Martha Read, Mr. Bob Read and Mr. Billie Potter attended the Ice Capades in Toronto, last week.

Mr. and Mrs. John Mashie, of Bloomfield, were recent guests of Mr. and Mrs. Donald Ketchepaw.

Miss Bernice Lindsay has accepted a position with the Bell Telephone, Picton.

Mr. and Mrs. Gilbert Stacey house entertained on Saturday afternoon in honor of their son and wife, Mr. and Mrs. Brock Starkhouse, Toronto.

Mr. and Mrs. Elgin Gorslin were guests of Mr. and Mrs. C. Hough on Sunday evening.

Deepest sympathy is expressed to Mrs. Jack Ackerman and relatives in the loss of a loving husband, son and brother.

Mr. and Mrs. Beath Barker, Mr. and Mrs. Harold Barker, Mr. David Barker and Lynda, attended a farewell party at Mr. Charles Peck's, Big Island, who is moving to Demorestville.

Mr. Cecil Aman and Douglas of Toronto, spent the weekend at their home here.

A splendid congregation attended the Sunday evening service with the Rev. J. A. Davidson, padre, at the RCSA camp, Picton in charge.

Mr. and Mrs. R. Greenwell and Mrs. Eva Potter spein last week in Toronto, guests of Mr. and Mrs. Greenwell's daughters.

Mr. Walter Norton, accompanied by Mr. and Mrs. Jack Norton, who has been ill and confined to the house for some time, is now staying with his sister, Mrs. George Anderson, Toronto.

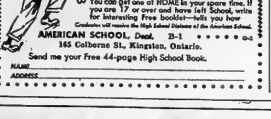

WHEN YOU LACK A
HIGH SCHOOL DIPLOMA
You can get one at HOME in your spare time. If you are 17 or over and have left School, write for interesting Free booklet—tells you how.
Conducted under the High School Division of the American School
AMERICAN SCHOOL Dept. H-1
165 Colborne St., Kingston, Ontario.
Send me your Free 44-page High School Book.
NAME
ADDRESS

STOP YOUR COLD Symptoms

with just 4 Tablets
No sniffles, no coughs, no chills or fever, no loss of time or illness from sore throat or cold. Just take 4 Dr. Chase Brand Tablets as directed. They must stop your cold misery in 24 hours or we refund your money.
59c - $1.49
Dr. Chase TABLETS

Need Money Now?
$256.99
This odd amount is one of many even-dollar payment plans. A lot of people like to budget for even-dollar months. This plan calls for 15 monthly payments of
$20.00
Rates are lower on many Niagara loans.
NIAGARA LOANS
BRANCHES COAST-TO-COAST
218 Front St.
Belleville ☎ 962-54518
Branches in Kingston and Peterborough

CAMPBELLFORD

No Election In Seymour Twp.

CAMPBELLFORD — It was announced that there will be no election in Seymour this year as all last year's council was re-elected by acclamation. The nomination meeting held on Monday brought forth nominations as follows: Reeve, Sam Diamond; deputy-reeve, Ken Parr, George Elmhirst; councillors, Carleton Rowe, George Elmhirst and Alex Linn.

Mr. Elmhirst declined the nomination for deputy-reeve, making the slate for 1956 the same as the '55 council.

CLAIMS CENSORSHIP

VANCOUVER (CP) — The Vancouver Sun in a front-page article said Friday that censorship at police headquarters is keeping city crime news from the public. The newspaper charged that the censorship started in 1951 when orders were issued that only executive officers could release information to the press.

The latest gift shipments of '50' ale from John Labatt Limited are now on their way overseas for distribution during the Christmas season to Canadian armed services personnel.

Labatt's have recently sent 18,000 pints to the Army and another 18,000 pints to the Air Force in Europe, as well as shipments to troops serving in Korea and with the UN truce team in Indo-China. The latter, flown to its destination by the RCAF, was the first airlift movement in the Company's continuing gift shipments program.

The gifts were accepted from John P. Labatt, Assistant to the President, by Group Captain David Goldberg, 16 Wing RCAF, Hamilton, and Lt.-Col. J.E. Farnan, Argyll and Sutherland Highlanders, Hamilton, at a Hamilton dockside prior to loading on board Captain Martin Rog's Orange Line M.S. Prins Frederick Willem.

With these shipments, Labatt's have contributed 540,000 pints of beer since the Company led the industry in inaugurating such gifts to Canadian servicemen on duty abroad.

(ADVT.)

COAL SUPPLIES LAG

GENEVA (Reuters)—Supplies of European coal are lagging behind demand—which is expected to continue at record levels—the coal trade sub-committee of the United Nations announced here today. The sub-committee, grouping experts from 21 West and East European countries and the United States, said the deficit would have to be covered by imports from the U.S.

YOU'LL BE AMAZED!
AT THE LOW PRICE OF THIS 1956
Westinghouse
"AREA-APPROVED"
21" Top Front Tuning TV

- TOPLINE CONTROL PANEL PLACES ALL THE CONTROLS AT CONVENIENT TUNING LEVEL.
- NEW TRUE-FIDELITY FM SOUND SYSTEM GIVES YOU RICHER, QUALITY TONE.
- WIDE ANGLE LUMA RAY ALUMINIZED PICTURE TUBE WITH HEAVY TILTED GLARE-FREE BLACK TELE-GLASS GIVES DOUBLE PICTURE BRIGHTNESS.
- NEW NOISE KILLER TRAPS AND REJECTS INTERFERENCE BETTER THAN EVER BEFORE.
- LONG RANGE SUPER 100 CASCODE TUNER GIVES MORE SNOW-FREE RECEPTION.
- NEW SILVER-SAFE CHASSIS GIVES 31 TUBE FUNCTIONS WITH RESERVE POWER.

NOW ON DISPLAY IN OUR THREE STORES YOU TOO WILL SEE WHY MORE PEOPLE PREFER WESTINGHOUSE TELEVISION TO ANY OTHER. INQUIRE ABOUT OUR PRICE!

Brand New 1956 Sets - NOT Demonstrators
Serviced by David's Own Factory-Trained TV Technicians
Westinghouse 21" TV FROM $224.
David's ELECTRIC LTD.
BELLEVILLE — TRENTON — PICTON
APPLIANCES - TELEVISION
FURNITURE
RECORDS

Second Section

The Ontario Intelligencer

Chips Sports Theatre Comics Radio Classified

BELLEVILLE, ONTARIO, MONDAY, DECEMBER 5, 1955

Biography Shows Secretary Warned King Edward of His Position Before Storm Broke

By FRASER WIGHTON

LONDON (Reuters)—New facts have emerged on the abdication of King Edward VIII. Shortly before the storm burst in 1936 his private secretary wrote warning him of the danger of his position.

The king did not answer the letter—in writing or otherwise.

The existence of the letter to the king from his secretary—then Maj. Alexander Hardinge, now Lord Hardinge of Penshurst—came to light in a newly - published biography of the late Geoffrey Dawson, editor of The Times.

TERMS REVEALED

Since publication of the biography, by Sir Evelyn Wrench, Lord Hardinge himself has revealed the actual terms of his letter to the king in an article in The Times. The letter read:

"Nov. 13, 1936.

"Sir, with my humble duty. As Your Majesty's private secretary. I feel it is my duty to bring to your notice the following facts which have come to my knowledge and which I know to be accurate:

"1. The silence of the British press on the subject of Your Majesty's friendship with Mrs. Simpson is not going to be maintained. It is probably only a matter of days before the outburst begins. Judging by the letters from British subjects living in foreign countries where the press has been outspoken, the effect will be calamitous.

"2. The prime minister (the late Stanley Baldwin) and senior members of the government are meeting today to discuss what action should be taken to deal with the serious situation which is developing. As Your Majesty no doubt knows, the resignation of the government—an eventuality which can by no means be excluded—would result in Your Majesty having to find someone else capable of forming a government which would receive the support of the present House of Commons. I have reason to know that, in view of the feeling prevalent among members of the House of Commons of all parties, this is hardly within the bounds of possibility. The only alternative remaining is a dissolution and a general election, in which Your Majesty's personal affairs would be the chief issue—and I cannot help feeling that even those who would sympathize with Your Majesty as an individual would deeply resent the damage which would inevitably be done to the crown, the cornerstone on which the whole empire rests.

ONE SOLUTION

"If Your Majesty will permit me to say so, there is only one step which holds out any prospect of avoiding this dangerous situation, and that is for Mrs. Simpson to go abroad without further delay, and I would beg Your Majesty to give this proposal your earnest consideration before the position has become irretrievable. Owing to the changing attitude of the press the matter has become one of great urgency."

The letter was written less than a month before the abdication which came Dec. 10.

Wrench, quoting from Dawson's diary, gives this passage:

"Nov. 13. Next day I paid another visit to Alec Hardinge at Buckingham Palace and he showed me, since I happened to be there, the draft of a letter to his Royal Master which he had felt impelled to write after a sleepless night. It was his first and only intervention—an admirable letter, respectful, courageous and definite . . . ."

"He sent it off to Fort Belvedere that same Friday afternoon—and never had the slightest response or reference to it either in writing or by word of mouth."

EXPLAINS ROLE

Wrench, in his biography of Dawson, says his own record of the abdication "is merely an attempt to tell Geoffrey's part, perhaps only second in importance to that of Baldwin, in the abdication story."

He makes this personal comment:

"In Geoffrey's letters and papers from 1912 onwards there is nothing to show that he had anything but friendly feelings towards the heir to the throne, though in 1924 there are records of talks concerning certain episodes referred to by the American press and its lack of reticence in the case of a public character who had probably received more adulation than any prince in history, and had been referred to as the most universally popular personality in the world. The editor's first and only meeting with Mrs. Simpson was on April 24, 1936, at a luncheon party given by Lady Oxford; he commented, she seemed pleasant, quiet and sensible."

Hardinge, writing in The Times, denied an implication of some past accounts of the abdication that King Edward was the victim of a conspiracy on the part of a number of persons to remove him from the throne.

"Nothing could, in fact, be farther from the truth," he said, adding:

"The principal conspirators are alleged to be Mr. Baldwin, Mr. Geoffrey Dawson, the editor of The Times, and the Archbishop of Canterbury (the late Dr. Cosmo Lang). But so far not a shred of evidence has been forthcoming to sustain the charge against any of them, and in the case of Mr. Baldwin it is usually made under the auspices of those who had been politically hostile to him for many years."

"Jest a Second"

"You're the last to arrive in the morning and the first to leave." "But I wouldn't like to be late TWICE a day."

Irate Dealers Face GM Heads At Inquiry

WASHINGTON (AP) — Senate anti-trust investigators today confronted top officers of General Motors Corp. with an angry Pontiac dealer who accused the GM command of making "pawns and vassals" of its 19,000 dealers.

President Harlow H. Curtice and board chairman Alfred P. Sloan Jr., took their places at the judiciary sub - committee's witness table supposing themselves to be the first witnesses of the day.

Instead, they were forced to sit silent while acting sub-committee chairman Joseph O'Mahoney (De. Wyo.) called up three complaining dealers summoned by subpoena.

Then, with the dealers seated across the table from the top men of the world's biggest manufacturing organization, O'Mahoney read into the record a letter from one of them, M. H. Yager, for 14 years Pontiac dealer in Albany, N. Y., and an employee of GM for 16 previous years.

NO ETHICS, DIGNITY

Yager wrote that "all the ethics, dignity and fun have gone out of the automobile business."

In a "wild" race for sales, Yager said, the GM officers have "adopted the policies of arrogant selfish dictators."

"(GM officials) have attempted to brainwash, first the wholesale organization of General Motors and second, the dealer body to their dogma of more and more production and wilder and wilder distribution methods which has resulted in complete chaos in the distribution end of this business.

"Their dogma of ever-gyrating production is resulting in maldistribution, forced distribution and rampant bootlegging and both unreasonable and dangerous credit practices."

BLAMES TITANS

Yager blamed conditions on "a battle of the titans in our industry, namely General Motors, Ford Motor Co. and organized labor."

"All three are headed up by individuals who are in extremely strong positions, avowed and admitted enemies of each other, who are ruthlessly gratifying their own ambitions regardless of consequences."

CONVICTED OF MURDER

VANCOUVER (CP) —Robert Graham, 24, was convicted Friday of murder in the kick-death of 21-year-old William Holman last Aug. 20. Graham was sentenced to be hanged Feb. 21. One witness testified Graham stamped on Holman's head five or six times as he lay on the ground.

Doorman Gives Up Job To Collect Fortune

BRIGHTON, Eng. (Reuters)—A 32-year-old theatre doorman gave up his job here with a smile Saturday night—to collect a fortune in Canada.

Solicitors had told him he had inherited a $260,000 fruit and canning business from an uncle in Toronto he met only once.

Next week "Paddy" — Charles Michael McMaster, from Ballykelly, County Londonderry—flies to Toronto where his uncle, also Charles Michael McMaster, died two months ago.

"My uncle went to Canada from Ireland 20 years ago with only a few pounds in his pocket," Paddy said Saturday. "He became one of the biggest canning men in the country. I only met him once when I was a lad."

Cyclone Kills 120 in India

MADRAS, India (Reuters) — At least 120 persons died in a tropical cyclone which struck the southeast coast of India last week, officials said here today.

Tidal waves hit some areas after winds up to 60 miles an hour lashed the coastline in a two-day storm Thursday and Friday. Floods destroyed crops, disrupted communications and caused damage to property estimated at 3,000,000 rupees (about $600,000).

The storm struck the Tajore and Ramnad districts on the Madras coast.

CLAIM KILLED SON

ROME (Reuters)—Police Saturday arrested Norberto Palla, a 34-year-old tailor as he knelt by a hospital cot in which lay the dead body of his one-day-old baby son. Police said Palla cried out: "I have strangled him because he has no hands." The father said he had resolved that his son should not endure a life of suffering and hardship.

TO END STRIKE

SCRANTON, Pa. (AP)—Scranton Transit Co. bus drivers voted Sunday night to end an eight-month strike which halted all public transportation—except taxicabs—in this city of 125,000. Employees voted 213 to 16 to accept a compromise offer by the company which inaugurates a co-operative revenue sharing plan.

English Mayor Expects to Ride Out Storm

DONCASTER, England (AP)—The mayor and his nude pictures had this industrial town mixed up today in a political controversy.

Mayor Alf Hall, whose hobby is nude figure photography, got caught up in the row when his 14-year-old son showed a few choice pictures to some friends. The mayor is confident of riding out the poitical storm — maintaining there's nothing immoral in his hobby.

A showdown may come at the municipal council meeting Tuesday. Councillor Kathleen Surfleet has threatened to propose a motion of "no confidence in our mayor."

CANON AMAZED

Canon Hugh Herklots, the Anglican vicar of this Yorkshire industrial centre of 80,000, said he was "amazed by the disclosures and by the mayor's whole attitude to it."

"I shall have to consider my attitude before I meet him offi again," the vicar said.

Mayor Hall, who is in his 50s and a plasterer by trade, appears undisturbed by the whole commotion. He told a reporter:

"Photography is my life-long hobby, and nude figure photography, with special light and shade effects, is one of my special interests."

Stores Well-Stocked, Waiting For Food Rush by Housewives

By THE CANADIAN PRESS

Housewives are preparing for the Christmas food rush.

A survey by The Canadian Press shows most stores throughout the country well-stocked and waiting, with proprietors beaming at the prospect of a record selling season. First reports indicate prices at about the same level as last year but turkeys may be scarce and a little more expensive in some regions.

Montreal, Calgary, Edmonton and Regina all report shortages of the big bird, traditionally featured in the Christmas feast, and price increases of five to 10 cents a pound over last year are anticipated.

Turkeys are late-comers to poultry shelves in most centres, usually appearing in quantity about a week before Dec. 25. Prices are expected to parallel the Toronto figures of about 59 cents a pound for small birds—in the eight- to 10-pound range—and 49 to 50 cents a pound for larger specimens.

Chicken is in good supply in most parts of the country and prices run at about 55 cents a pound.

Some store-owners predict a price-rise on all poultry shortly before Christmas, although Montreal shoppers are hoping for a drop from the current 70-cents-a-pound tag on turkey.

Other meat prices—on pork, beef, veal and the small rolled hams popular in Quebec—are expected to match last yars'. Loin of pork sells for about 59 cents a pound in most sections, ham at about the same price and beefsteak from 65 cents in Toronto to 75 cents a pound in Saint John, N.B.

Fruit, candy and nuts are in abundance everywhere and prices about the same as in 1954, although some western cities—such as Edmonton, Moose Jaw, Lethbridge and Regina—report 10- to 15-per-cent increases in nut prices.

Oranges are selling at from 39 to 55 cents a dozen, depending on size and quality, and cut mixed fruits run about 37 cents a pound.

Fruit cake remains at last year's price level but varies widely throughout the country. Two-pound cakes cost $1.05 to $1.15 in Toronto; a four-pound chunk brings $1.75 in Quebec; while a "big city deluxe" variety sells for $2.50 in three-pound tins in Montreal.

Cranberries, for the essential turkey sauce, sell at 25 to 29 cents a pound in most parts of Canada.

Retailers report few innovations for the big Christmas meal but some stores suggest tired shoppers turn to gift certificates for food.

Hope to Clear Forty Ships Through Ice-Clogged Canals As Weather Likely to Help

MONTREAL (CP)—Shipping officials here are hoping for an assist from the weather today in their attempt to clear some 40 vessels through the ice-clogged Lachine and Soulanges canals.

Temperatures which dipped well below freezing several days ago started the jam and threatened to lock some 50 vessels in the ice until spring

The weather forecast today promises a low and high of 28 and 32 in the Montreal area. This, combined with the predicted 20-mile-an-hour winds, should be a big help to crews trying to clear the ships, shipping officials said.

Jean Barcelo, superintendent of the St. Lawrence river canal system, said he thinks all the traffic will be able to get though "if weather conditions do not get worse."

The rain, which has fallen intermittently during the past 24 hours, is a help, Mr. Barcelo said.

WINDS HELP

J. Henri Juillet, superintendant of the canal, said that prevailing winds helped alleviate the situation in the Soulanges canal, about 30 miles west of Montreal. He said the ice was pushed away from the entrance of lock gates and boats were able to enter with little difficulty.

"If the weather will only remain a few degrees below freezing our men shouldn't have too much trouble easing the boats through," Mr. Juillet said. "But if the temperature goes down to 15 like it did a few nights last week, the situation could become serious."

A team of men and tugs working day and night cleared 22 vessels up and down Saturday and Sunday. The transport department announced earlier that the Lachine canal would be kept open until Dec. 10. Severe weather would force an earlier closing, however.

Shipping officials say they stand to lose millions of dollars if the ocean-going ships are stranded at the western entrance of the canal above Montreal. Most of the vessels are carrying cargo for European ports.

GET PRIORITY

Mr. Barcelo says nine or 10 ships, upbound for the Great Lakes, are awaiting clearance in Montreal harbor, but priority is being given the ocean-going vessels.

Five overseas-bound boats are being cleared to every lakes-bound ship. Movement was halted for some eight hours Saturday night when one of the ships got stuck in the ice, but progress Sunday was reported steady.

The ocean-going vessels are being pushed through in groups of five, a few feet apart to prevent ice from closing the channel cut by the tugs.

Railway Denies Accusations Of Discrimination

MONTREAL (CP)—A Canadian Pacific Railway official Sunday denied accusations that the company is discriminating against Negroes in its hiring practices.

Sidney Blum, secretary of the Toronto Joint Committee for Human Rights, Saturday claimed the CPR had instituted aptitude tests as "a subtle discriminatory screening device" when considering job applicants.

A spokesman for the railway here said the aptitude tests are the same as those given junior clerks in the company who seek promotion and are of "a general and elementary nature." The tests are designed to measure the applicant's ability to read, write, add, subtract and multiply, he said.

Kenya Police Reserve Officer Thoroughly Enjoys Colony

NAIROBI (CP) — Tough, beefy Bob Henderson, 28-year-old University of Toronto graduate, dipped into his savings and bought a one-way air ticket to Kenya to join the Police Reserve.

Now, after six months' almost continuous service with a tracker combat team in the forests of Mount Kenya, he is toying with the idea of settling in the colony.

"For one thing, Canada is too cold," Bob confessed. He was quick to add that sleeping "hard" in tents high in the forest—even on the equator—was not the usual idea of life in the tropics.

Bob—inspector Robert Henderson to give him his full name and rank—comes from near Norwich, Ont. His parents have a farm there. In Nairobi he summed up his ambition in one sentence: "I became interested in the Mau Mau problem and decided to come out here for adventure.

A few weeks ago Bob almost persuaded his girl to join him in Kenya. A judge's daughter, she's a university graduate, too. Then she met with an accident while riding, which set back their plans.

Just now Bob feels he must return to Canada.

"But I am glad of my experiences in Kenya," he says, "and would like to come out here again."

Bob is quiet and unassuming, concerned only with getting on with the job in hand. He wouldn't say much about his service with the Kenya Police Reserve.

But he did say this much: "The Africans who are with us are doing a very fine job. Without them there would be no tracker teams."

Henderson believes he is the only Canadian serving in the KPR. The regular Kenya police used to have a well-known senior officer from the Dominion, assistant commissioner John Timmerman, who was formerly with the Royal Canadian Mounted Police. But he left the Kenya force nearly two years ago.

Now Bob Henderson is leaving too. He plans to start for home this month. Back in Ontario, no doubt, he and his girl will decide where to look next for adventure. Perhaps they will decide that Kenya can still offer it, Mau Mau or no Mau Mau.

Need money to pay

Overdue Bills?

Clean them up *all* at *one* time! Loans of $50 to $1000 made at Household Finance on your promise to repay. Simple requirements. One-day service. Up to 24 months to repay. Today... keep your credit good, start fresh with an HFC loan!

Need money? Bills to pay? Call HFC today

HFC HOUSEHOLD FINANCE

17 Bridge St. East, second floor, phone WO 8-3793
BELLEVILLE, ONT.

43 Dundas Street West, second floor, phone 6591
TRENTON, ONT.

GO BY BUS

SAVE 40%

NOW IN EFFECT

5 DAY EXCURSION FARES

on all Colonial Coach Line Routes

- Minimum Return Fare $3.20
- Travel must be completely within any 5-day period.

SAMPLE SAVING

BELLEVILLE - OTTAWA
Return 5 Day Excursion Fare
Only $7.85
You SAVE $1.00

For full details, see or call your local Colonial Coach Lines Office.

Dial WO 2-3193

COLONIAL COACH LINES

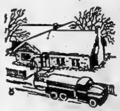

NEED OIL IN A HURRY?

FURNACE OR STOVE OIL

CALL OUR EXPRESS SERVICE

At Any Hour - In Any Weather

Buy where you are guaranteed the purest oil and where reliable oil burner mechanic service is available 24 hours a day.

MOIRA-SCHUSTER
- LIMITED -

38 BRIDGE ST. E. DIAL WO 2-4504

DON'T BE

COLOUR-BLIND WHEN YOU BUY COAL...

STEADY CONTROLLED HEAT FROM YOUR LIVING ROOM

The 'blue coal' TEMP-MASTER with its 'Electric Eye' Thermostat changes fuel and controls automatically... ends wasteful overheating to effectively cut fuel bills. Saves steps—saves time—soon pays for itself. Phone today for a free demonstration.

—it can cost you money!

Don't just order coal—insist on 'blue coal'. 'Blue-coal' is colour-mraked for your guarantee of heating satisfaction. This famous fuel is deep - mined hard coal—carefully graded from start to finish. It gives you the clear full flame that means better heat—thrifty heat—safe heat. Thousands of Canadian families rely on 'blue coal' for steady, healthful heat.

So don't be colour-blind when *you* buy coal. It pays to order 'blue coal'.

HARRY SMITH FUELS LIMITED

152 PINNACLE ST. BELLEVILLE
OFFICE — PHONE WO 8-7919 YARD — PHONE WO 2-1630

Always ask for **'blue coal'**

Death of Three American Hunters in Gaspe Peninsula Most Widely Publicized Crime

By BERNARD DUFRESNE
Canadian Press Staff Writer

OTTAWA (CP)—In June, 1953, three Americans entered Quebec's mountainous Gaspe peninsula bush to hunt bear. Their death there was one of Canada's most widely publicized crimes.

Wilbert Coffin, 44, Gaspe prospector convicted of murdering one of the hunters, now is in a death cell at Montreal's Bordeaux jail. His execution is set for Feb. 10.

Starting Monday, his case will be given an unusual review by the Supreme Court of Canada.

TO ADVISE CABINET

The cabinet, which has the final word on whether to interfere with a death sentence, has asked the nine-judge court for advice on the case.

This is believed to be the first time the cabinet has referred a capital case to the court for an opinion. The court's view will not be binding.

However, the cabinet presumably will rely on it in deciding whether to let the sentence be carried out, commute it to life—or a definite term of imprisonment, or order a new trial.

The Quebec attorney - general's department has attacked the cabinet's action as interference with the administration of justice. Lawyers for the attorney-general will ask the court to reject the federal reference as illegal, null and void.

Coffin was found guilty of murdering Richard Lindsey, 17, of Hollidaysburg, Pa., in what Quebec Provincial Police described as 'Quebec's most gruesome murder case.'

Parts of Lindsey's bear-gnawed remains were found near an abandoned loggers' camp 80 miles west of the village of Gaspe. The dismembered bones of his companions—his father, Eugene Lindsey, 47, and Albert Claar, 20—were found in the same area.

SHOT TO DEATH

The crown claimed the younger Lindsey was shot to death in an ambush. A coroner's court jury ruled the three sportsmen died at the hands of a person or persons unknown. Police said Coffin did it.

Possession of articles belonging to the hunters and similar circumstantial evidence led to Coffin's conviction by a jury at Perce, Que., in July, 1954. The conviction was confirmed unanimously by the Quebec Court of Appeals.

The Gaspe bushman applied to Mr. Justice Douglas Abbott of the Supreme Court for leave to appeal the conviction on points of law. His lawyers argued he had not received a fair trial. The judge rejected the application Sept. 2.

Then, in the early hours of Sept. 6, Coffin bluffed his way out of Quebec jail with a gun carved from soap and painted with shoe black. Less than two hours later he gave himself up on the advice of his lawyer.

Coffin then asked the entire Supreme Court to grant him an appeal, but the court ruled it had no jurisdiction to overrule the decision of an associate (Mr. Justice Abbott) in the case.

About the same time, Coffin's lawyer reported new evidence had been uncovered. Chief Justice Patrick Kerwin called on Justice Minister Garson to say some of his associates on the bench would have granted Coffin leave to appeal if they had heard his application.

ASKED FOR OPINION

The cabinet, in an order-in-council Oct. 14, referred the case to the court for an opinion.

Specifically, it asked the court to say what its judgment would have been if it had granted Coffin leave to appeal.

The Lindseys and Claar travelled to Gaspe from Pennsylvania in a pickup truck. It was not the first time they had hunted Gaspe bear.

After purchasing provisions in Gaspe they entered the bush June 9, 1953. They drove some 60 miles along a winding, loggers' road through the mountains where only berry bushes and small vegetation grow.

Three weeks passed without word from the hunters. Finally inquiries by relatives in Philadelphia touched off a search by Quebec Provincial Police.

A truck and hunting equipment were found strewn in bushes on the roadside. Then Eugene Lindsey's remains were discovered about three miles away, near a logging camp. The two youths' remains were found near a second camp, about 1½ miles away.

MET THE HUNTERS

Coffin, believed the last man to have seen the hunters alive, was away on a trip when the discoveries were made.

On his return to Gaspe he was questioned by police and also at a coroner's inquest.

He admitted meeting the hunters. He said the last time he saw them they were alive and in the company of two other American hunters travelling in a jeep.

His story of his encounter with the hunters was retold in a statement he issued to the press last Oct. 11 through one of his lawyers, Francois Gravel, in Quebec City.

Coffin said in his 6,000-word statement he maintained his innocence and complained he was not given a fair trial.

One reason for this complaint was elaborated before Mr. Justice Abbott by Arthur Maloney, Toronto lawyer who appeared for Coffin in Supreme Court.

Mr. Maloney said Coffin was denied a request at the 19-day trial that the jury be entirely English-speaking. The jury consisted of six English- and six French-speaking men.

SAY JURY MISDIRECTED

Counsel also argued that the trial judge, Mr. Justice Gerard Lacroix, misdirected the jury and admitted some irrelevant evidence.

Coffin said he saw the hunting party and their stalled truck June 10. He had driven young Lindsey to Gaspe to buy a new fuel pump. (The pump was not installed on the hunters' truck and was never found. However, police traced to Coffin a pump similar to the one Lindsey purchased in Gaspe.)

For his help, Coffin said he received a Japanese hunting knife and $40 in United States currency.

He said that when he left the Lindseys and Claar two other Americans in a jeep bearing Pennsylvania licence plates were with them.

Two days later he said he passed the same road. The Lindsey truck was at the same spot but there was no trace of the hunters. Coffin said he stole a suitcase containing a pair of binoculars, two towels and a pair of pants.

This confession of theft was the first Coffin made. Some of the articles were found at the Montreal home of Marion Petrie, Coffin's common-law wife and mother of his son. They were identified at the trial as belonging to the hunters.

Miss Petrie's appearance on the stand, objected to by the defence, brought out the fact Coffin visited her a few days after the hunters entered the bush.

NEW EVIDENCE

When Mr. Gravel distributed Coffin's statement to the press in Quebec City he also described new evidence in the case.

The lawyer said he showed Coffin a photograph of an abandoned jeep found in New Brunswick, near the Quebec border. Coffin said the jeep he saw in the bush was similar but he could not swear it was the same one.

A file submitted to the justice department by the lawyer contained a statement received earlier from Dr. and Mrs. William Wilson of Toronto. They said they saw a jeep bearing U.S. licence plates June 5, 1953, on a ferry crossing the St. Lawrence river some 250 miles northwest of Gaspe. The jeep's occupants were in their 20s or 30s and carried several guns.

Other statements from residents of Madeleine centre, 80 miles from the scene of the slayings, also referred to a jeep with American licence plates and two occupants.

An unidentified garage owner in Madeleine centre was quoted as saying the two men in the jeep asked whether he had seen the Lindseys and asked how to get into the Gaspe bush.

CROWN'S CONTENTION

The crown contended that Coffin killed the hunters for the elder Lindsey's money. He was said to be carrying upwards of $600 when he left Hollidaysburg. Lindsey's empty wallet was found near where his remains were discovered.

Witnesses testified at the trial that Coffin bought some beer in Gaspe on June 12 with a $20 U.S. bill and offered a big U.S. note to a hotel waitress.

Mr. Gravel told reporters when he turned over to the justice department new evidence showing Coffin received $580 in May and June, 1953, for Gaspe mining claims he sold. Some of the money, he said, may have been in U.S. currency.

C. E. Cantin, deputy attorney-general of Quebec, said in a statement last month that the evidence introduced at the trial was all that was available at the time.

One sidelight that distracted attention from the Perce trial was the police claim that an employee of the defence told them the murder weapon had been found and tossed into the St. Lawrence river from the Quebec bridge.

Jean-Guy Hamel, 29, an ex-convict, later denied making the statement and was convicted and sentenced to two years in penitentiary for perjury. The river was dragged near the bridge but no weapon was found.

CAMPBELLFORD

Voters to Elect Council And Deputy-Reeve

CAMPBELLFORD — At the hour when the lists of nominees closed on Tuesday night, it was revealed that, in addition to the Band By-law vote, there would be an election for deputy-reeve of Campbellford, and for council.

Elected by acclamation were: Mayor, Ralph J. Locke; reeve, D. R. Maybee; public utilities commissioners, A. J. Meyers and W. A. Kingston; public school trustees, Mrs. Helen Cowell, Leonard Begg and Reginald Outingdyke.

Ballots will be taken for the following offices:

For deputy-reeve, (one to be elected), George H. Free, Fred M. Rutherford.

For councillors, (six to be elected), Ray A. Hall, Franklin S. Linton, P. H. Macmillan, Wm. J. Masterson, William R. Nicholas, George E. Nicholls, Paul G. O'Sullivan, Isobel C. Tahtam and George H. Vice.

The clerk presided at the usual meeting of electors held after the closing of nominations, and called upon Mayor Locke as the first speaker.

Mayor Locke stated that he would leave the financial statement for the heads of the various committees to review. He said that he had, along with his industrial committee, spent a great deal of time and work during the past year in trying to obtain new industry for Campbellford. He said the Lake Ontario Development Association, formed this year, should be a forward step for each municipality in the area, as it was formed to attract industry to the whole district. A manager has been employed who will have offices in Peterborough. He thanked the people for their support in the past and hoped he could depend on as much co-operation in the future.

TO DIE IN CHAIR

MAYVILLE, N.Y. (AP) — Joseph E. Reade Jr., a 30-year-old former taxi driver, Friday was sentenced to die in the electric chair the week of Jan. 16 in the rape-slaying of his sister-in-law, Mrs. Beverly Reade, 26, and her infant daughter.

WITHDRAW CHARGE

WINDSOR (CP)—A charge of criminal negligence against Kenneth E. Richman, 20, arising from an Oct. 10 accident in which his wife was killed, was withdrawn Friday by the crown. Richman, whose wife died when their car overturned in a ditch, still faces a careless driving charge to which he pleaded not guilty.

ROSLIN

Short Course Nature, Drama, Literature Held

ROSLIN — On Friday the W. I. short course on Literature, Nature and Drama was held at the home of Mrs. A. Bates with 15 ladies attending.

The Departmental instructor, Miss Elizabeth Masters, of Guelph, conducted the course. The morning period was devoted to literature.

Miss Masters said, "we should devote time to the study of cultures; culture meaning to cultivate. Miss Masters has spent several years in Burma teaching and she explained the way of life of the Burmanese people who still adhere to Buddism.

"Night school for adults is always helpful a number of good books were recommended for both adults and children.

At noon, a delicious pot-luck buffet dinner was enjoyed.

The afternoon was devoted to nature and drama.

Miss Masters said "we must never forget to conserve our natural resources of forest and wild life and thus preserve the natural water-level.

Palestine was given as an example where she found the country very rocky and barren. After studying the reason, she discovered Palestine was occupied by the Turks for 600 years. In that time the forests were cut, without replacements. Now it will take years to restore the country's moisture.

"The small amount of moisture now available all comes from the sea. It is our duty to teach our children the importance of conservation."

Some time was devoted to reading of poems.

The speaker recommended the use of the W. I. Travelling Library.

Titles of plays and some ideas for entertainment were also given.

In closing, the speaker said "do not copy. Everyone should try and have some individuality of their own, and by all means practise what you preach."

The president, Mrs. A. Bates, thanked Miss Masters on behalf of the institute and Mrs. Gillespie thanked the hostess, Mrs. Bates, for opening her home for the course.

Getting Up Nights

For quick comforting help for Backache, Rheumatic Pains, Getting Up Nights, strong cloudy urine, irritating passages, Leg Pains and loss of energy due to Kidney and Bladder troubles, try CYSTEX. Quick, complete satisfaction or money back. Over 300 million CYSTEX tablets used prove safety, success. Don't suffer another day without asking your druggist for CYSTEX.

REPAIRS ON ALL MAKES OF WASHING MACHINES

● FAST SERVICE ● EXPERT WORKMANSHIP

CIRCLE SERVICE
BELLEVILLE LTD.
366 COLEMAN ST. WO.8-6791

WE SPECIALIZE in FAMILY LAUNDRY

DIAL

Belle
WO.8-6738

SHEETS .... 15c each
BLANKETS .... 50c each

You owe it to your family to **insist on life-insurance protection** when you borrow. If your present loan is with a company that does not allow you this vital protection, don't delay, switch to Trans Canada Credit now. Loans to $2500 — protected at no extra cost by life-insurance—can be quickly arranged. Call us now.

QUICK CASH LOANS

THE ALL-CANADIAN LOAN COMPANY

TRANS CANADA CREDIT

133 DUNDAS ST. E.
DIAL WO 2-3423

133-7

O'Keefe's SPORTS CALENDAR

SENIOR "B" HOCKEY

DEC. 6—
Brockville at Belleville

DEC. 7—
Belleville At Kingston

DEC. 9—
Belleville at Brockville
Whitby at Kingston

DEC. 10—
Brockville at Whitby

DEC. 11—
Kingston at Cornwall

MINOR HOCKEY

DEC. 3—
Squirt and Midget

DEC. 10—
Pee Wee and Bantam

O'Keefe's
BREWING COMPANY LIMITED

Why take less than the best?

Drive '56 FORD

FAIRLANE TOWN SEDAN

...the only car with all these great 1956 features

NEW Thunderbird styling

Only in Ford can you get the utterly different, completely distinctive styling that was inspired by the famous Thunderbird! The country's fallen in love with Ford's long, low lines, its slim, sweeping silhouette, its glamorously fashioned interiors—and you will too, when *you* go FORD, the car with *all* the finest '56 features—worth more when you buy it . . . worth more when you sell it!

NEW Thunderbird Y-8 power

In power and performance, as in style, the '56 Ford takes its cue from the Thunderbird! There's a brand-new thrill awaiting you the moment you touch the accelerator. Ford's new Y-8 power (202-Hp. in Fordomatic Fairlane and Station Wagon models; 176-Hp. in Fordomatic Mainline and Customline models) gives you the instant response that makes all driving and passing easier and safer, plus the extra smoothness of deep Y-block design!

NEW Lifeguard design

Only in Ford do you get Lifeguard design—the safety features that have resulted from Ford's years of pioneering in safety research! New deep-centre steering wheel, designed to absorb impact, and new safety-hold door latches that prevent doors from springing open are both yours in *every* '56 Ford. New safety seat belts and shock-absorbent padding for instrument panel and sun visors are available as optional equipment!

Right now your FORD-MONARCH Dealer will give you the best deal in town! Before you make any deal we invite you to see and drive the new '56 Ford at your Ford-Monarch Dealer's

HAIG MOTORS LIMITED

224 PINNACLE STREET DIAL WO 8-5573

(Certain features illustrated or mentioned are "Standard" on some models, optional at extra cost on others.)

COUNT ON THESE SIGNS A-1 FOR THE BEST VALUES IN USED CARS AND TRUCKS

Goyer Helps

Biltmores Erupt in Scoring Spree Score Twenty Goals in Two Games

By THE CANADIAN PRESS

Guelph Biltmores are making up for the games they lost by one goal earlier in the Ontario Hockey Association Junior A League.

Biltmores laced Teepees 10-5 at St. Catharines Saturday. It was the second time in as many nights that Biltmores had counted 10 times in a game. Friday, they drubbed Toronto St. Michael's Majors 10-2.

A couple of close games in the Sunday doubleheader at Toronto's Maple Leaf Gardens completed the weekend activity in the league. Toronto Marlboros and Hamilton Cubs battled to a 1-1 tie in the opener while St. Michael's put on a scoring splurge late in the second game to nip Kitchener-Waterloo Canucks 4-3.

The Majors' win moved them back into the lead in league standings with 21 points, two ahead of second-place Kitchener - Waterloo. The deadlock left Hamilton in third place with 18 points, four more climbed onto the fifth rung with 13 points with St. Catharines trailing by a point and Barrie Flyers in the cellar with 11 points.

The Saturday game was one of the wildest seen in St. Catharines in several years. A total of 84 minutes in penalties was handed out by referee Vern Buffey of Toronto, who had his hands full during the third period. Teeps received 60 minutes of the total.

Rookie Brian Webber contributed four of Biltmores' goals while singles went to Billy Graham, Ed Shack, Jerry Goyer and Bill Cleary. Bob Forhan, Guelph's leading scorer, rounded out the goal production with a pair of counters.

Mait Thompson had a pair of goals for the Teepees. Art Stratton, Bob Hull and Ab McDonald were the other marksmen.

The game threatened to get out of hand many times and in the final two minutes, Shack and McDonald started a wild swinging fight which spread to every player on the ice. Buffey handed out three misconducts—a match, game and majors in that frame.

In the Sunday game between the Majors and Canucks, St. Michael's took a 2-0 lead in the third period before Kitchener-Waterloo went out in front 3-2. With a little more than two minutes left to play, Dick Mattiussi and Frank Howarth scored for Majors to give the Toronto team its win.

Frank Mahovlich and Pat Hannigan were the other marksmen for St. Michael's. Canuck goals went to Bob Ertel, Tom Thurlby and Walt Bradley.

Marlboros opened the scoring in the first game when Bob Nevins counted on a pass from Ron Farnfield at 4:59. Gerry Sullivan tied it up with a point blank shot that fooled goaltender Jim Crockett midway through the second period. Both teams missed good scoring opportunities in the final 20 minutes.

Solmar Notes

Gleanings From All Outdoors

By JOHN ALDEN KNIGHT

(Noted Sportsman, Author and Creator of Solmar Tables)

No doubt about it, the whooping crane has been having an increasingly tough time in its fight for survival. Last year, you will recall, there were 21 of these birds. This year the flock has increased to 26.

As though it were not bad enough to have the total population of these spectacular birds reduced to 21, some time ago the Strategic Air Command decided to take over the sole wintering grounds of the whooping crane—the Aransas National Wildlife Refuge which lives along the Gulf coast of Texas.

This decision resulted in a rather involved controversy with the Air Command on one side and the Canadian Government, the Department of the Interior and the general public on the other. All but the Air Command took an exceedingly dim view of the plan to convert the Aransas Refuge into a photo flash bombing range.

New word comes both from The Wildlife Management Institute and The Fish and Wildlife Service that the Air Command has seen the great light and has called off its plans to take over the Aransas Refuge. Moreover, Fish and wildlife tells us that 4,640 acres of land adjoining the refuge has been closed to hunting, this to give added protection both to the cranes and to our increasing goose concentration.

FLORIDA KEY DEER

Pleasant news comes from the U.S. Fish and Wildlife Service. You may recall having seen newspaper accounts in past years, telling of the dwindling population of the little Florida Key Deer. In 1951 their total had been reduced to 32 animals.

The Key Deer is a diminutive form of the familiar white-tailed deer of our eastern forests. It is an appealing little animal. The average adult measures about 38 inches from nose to tail and is from 26 to 28 inches tall, weighing about 30 pounds—about the size of a collie dog. The fawns are no larger than cottontail rabbits

Having been afforded adequate protection and intelligent management during recent years, the herd is now up to 112 animals—an outstanding example of what trained conservationists can do if they are given a free hand.

Now we learn that 71 additional acres of public land in Monroe County, down in the Florida Keys, has ben set aside for extra refuge for these little deer. It is hoped to bring the herd up to 200, which is considered a safe minimum to insure their survival.

FENCING OF TROUT STREAMS

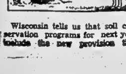

Wisconsin tells us that soil conservation programs for next year include the new provision that farmers can add stream fencing to their farm improvement programs. In other words, a farmer who has a trout steam running through his land can now obtain enough federal aid to pay for the fencing of the section of that stream that lies within his property.

You who fish for trout know what cattle can do to a trout stream. A fence installed along the high-water mark would be of great benefit both to the stream and to the men who fish it.

Removing cattle from the mud wallows that are bound to exist with constant use means cleaner milk for the farmers. Also, such an installation lessens the risk of having cattle diseases spread from farm to farm.

Sportsmen's groups should welcome this innovation as another important move in the sore problem of farmer-sportsman relations If some of the boys would lend a hand in erecting these fences, there would be little risk of finding trespass signs along these banks, come spring.

GAME BIRD IMPORTATIONS

United States sportsmen who plan to shoot ducks either in Canada or Mexico should consult federal regulations before shipping home any of the birds they kill. In the absence of local information, often obtainable at your post office, write to U.S. Fish and Wildlife Service, Department of the Interior, Washington, D.C. An inquiry will bring you full information.

Several weeks ago, you may recall, this department called your attention to the threat to one of Idaho's favorite fish, the Kokanee salmon of Lake Pend Oreille, Idaho. This miniature salmon spawns along the shallow gravelly shore of the lake each year.

The construction of a dam by the Army Engineers at Albein Falls permits regulation of the lake level, and the Engineers are the boys in charge of any lowering of that level. Knowing about the spawning habits of the Koanee, the Engineers inquired of the state biologists concerning the permissible draw-down of that lake level. Figures for the maximum safe draw-down were given to the Engineers quite promptly.

Time went on and the state encountered a season of generally poor water supply combined with increased demand for hydro-electric power. The Engineers continued to release water from the lake, well below the safe level set by the biologists.

Of course, the full effect of this disregard of recommendations can not be determined immediately. However, it is estimated that at least 50 per cent of the kokanee hatch has been lost.

The kokanee spawns in its fourth year and then, like its seagoing relatives of the Pacific coast, dies shortly after spawning. What damage has been done to the kokanee supply will be all too evident to Idaho anglers for years hence.

Now Wildlife Management Institute reports that Idahoans are seeking payment for this loss of salmon in Lake Pend Oreille. It will be interesting to learn the outcome of the argument.

RIDES 400TH WINNER

MIAMI, Fla. (AP) — Jockey Willie Hartack rode Athena to victory in the eighth race at Tropical Park Saturday for his 400th winner of the year—the scond man in U.S. racing history to accomplish th feat.

Bulldogs Back In Second Spot; Mercs Lose Two

By THE CANADIAN PRESS

Windsor Bulldogs are back in second place in the Ontario Hockey Association.

The early season cellar-dwellers regained sole possession of the runner-up position when they defeated Owen Sound Mercurys 5-3 at Windsor Saturday.

Kitchener - Waterloo Dutchmen kept 10 points ahead of the other four teams by walloping Stratford Indians 7-1 at Kitchener in the other OHA Senior A game Saturday.

Dutchmen have 29 points. Owen Sound and Stratford are tied for third place with 17 points, one ahead of last-place Chatham Maroons.

A crowd of 2,379 fans at Windsor saw Owen Sound take a 1-0 lead in the first period before Paul Oliver gave the Bulldogs a 3-1 lead in the second with a pair of goals 17 seconds apart.

Mercurys went ahead 3-2 before the period ended but Windsor broke loose for three final-period goals to clinch the game.

ADDED A PAIR

Gord Haidy added a pair of markers for Windsor with Reg Abbott notching the other Bulldog goal. Bob Bergeron, Buck Foralund and Tommy Jamieson scored for Owen Sound.

Jack McKenzie, playing defence in place of injured Joe Schertzl, led Kitchener-Waterloo Dutchmen to their 7-1 win over Stratford as he fired three goals. A total of 3,355 watched the rout.

Other Dutchmen goals went to Joe Scholes, Jim Logan, Paul Knox and Billy Colvin. Mickey Roth saved Indians from a shutout when he scored in the last minute of the second period.

Browns Thump Steelers 30-7, Redskins Lose

NEW YORK (AP) — Cleveland Browns Sunday won their sixth straight title in the eastern division of the National Football League with a thumping 30-7 victory over Pittsburgh Steelers.

Meanwhile New York Giants shut the door on Washington Redskins 27-20. With only one game remaining, the Browns now have an 8-2-1 record and are beyond reach of the runner-up skins (7-4).

The late-starting Giants jumped into third place in the eastern division as Chicago Cardinals tumbled to a fourth-place tie with Philadelphia by losing to the Eagles 27-3.

In the western division, Los Angeles Rams (7-3-1) held off a late rally by Baltimore Colts to win 20-14 and retain their slim lead. Chicago Bears (7-4) held on to a title chance by edging Detroit Lions 21-20 in the final five minutes on a 20-yard touchdown pass from Ed Brown to Harlan Hill. Green Bay Packers scored three second-period touchdowns to whip San Francisco 28-7 and keep the 49ers in the division cellar.

Detroit Lions Want Dublinski

DETROIT (AP)—Coach Buddy Parker of Detroit Lions makes no bones about his hopes for retrieving quarterback Tom Dublinski from the Canadian Big Four Football League.

But, Parker said Sunday night, the Lions intend to await the outcome of a suit to restrain Toronto Argonauts from using Dublinski's services before taking further action to bring him back to the United States.

The suit is scheduled to come up in a Toronto court later this month.

Dublinski, understudy to quarterback Bobby Layne in 1952-53-54, jumped to the Canadian league at the end of last season and performed this year with the Argonauts. Harry Gilmer, former Alabama star, understudied Layne this season.

CLAIM UNDER CONTRACT

The Lions argue that Dublinski, former University of Utah player still is under contract with them under the National Football League "option clause" which gives an NFL team the right to negotiate exclusively with any of its players for the ensuing year.

Parker talked with Dublinski Nov. 24 during the Detroit-Green Bay game in Detroit. He declined to say whether Dublinski had agreed to play with Detroit next year, but said he "appeared interested."

"We want the boy back very much," Parker said. "We developed him and we're certainly interested in seeing him play for us next year."

Tie Ends East-West All-Star Game

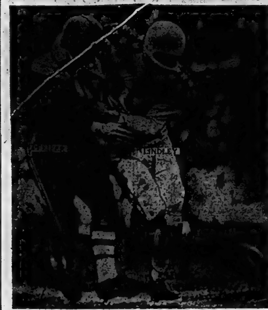

LINDLEY, PFEIFFER BOTH MISS BALL

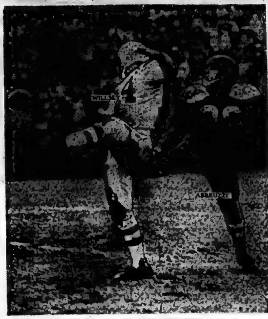

ABBRUZZI, WILLSEY CAUGHT OFF BALANCE

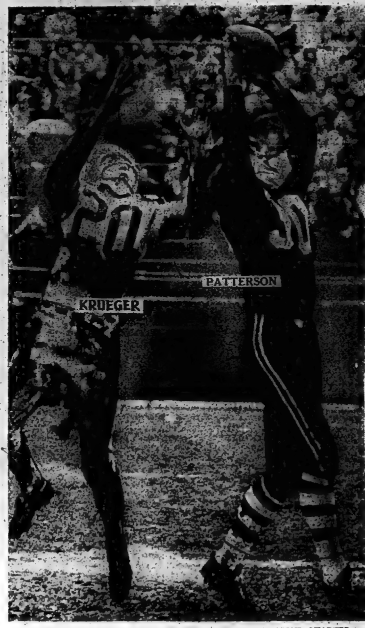

EAST'S PATTERSON INTERCEPTS PARKER'S PASS IN SECOND QUARTER

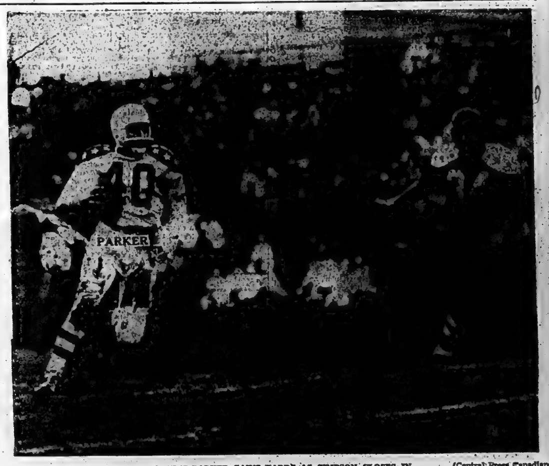

WEST'S PARKER GAINS YARDS AS SIMPSON CLOSES IN. (Central Press Canadian)

Queen's Plate Will Be Worth $25,000

TORONTO (CP)—The 97th running of the Queen's Plate will be at the new Woodbine race track next June for a purse of $25,000 added, the Ontario Jockey Club announced Friday night.

The Plate, oldest continuously run stake race in North America, has been increased $5,000 in value and probably will be run the third Saturday in June.

The new track, being built in nearby Malton township, is expected to be ready for racing early in June, jockey club director E. P. Taylor of Toronto said.

TROTS AT WOODBINE

Taylor, who announced the OJC plans at a press conference, also said the old Woodbine track will continue to operate in 1956 for flat racing and probably for several years as a harness racing strip. Earlier this year, officials had planned to discontinue flat racing at the old track, in east Toronto, and switch to the new plant.

Racing is expected to open at Fort Erie track in mid-April, swing to the old Woodbine early in May, then to the new Woodbine early in June. In mid-July, flat-racing will return to Fort Erie before moving to the old Woodbine again in the first week of September.

The final meeting of 1956 of OJC racing will be held at the new Woodbine starting at the end of September and continuing to mid-November. Exact dates were not announced.

RETAIN ONE RACE

The OJC, which Thursday completed a $4,000,000 deal to purchase the Dufferin track of Toronto and nearby Long Branch track from Fred Orpen, plans to retain at least one of Orpen's stake races—the Cup and Saucer.

"We're not certain whether the Canadian Championship will be continued," Taylor said. "We're going to have to add some new stakes for Fort Erie and the old Woodbine.

"The Long Branch track will be disposed of. It will not be used for racing again."

TAKES $15,000 EVENT

HAVANA (AP)—Mike Souchak, of Grossinger, N.Y., Sunday won the $15,000 Havana invitational golf tournament with a three-under-par 69 final round for a 72-hole total of 272.

Cardinals Buy Ellis Kinder

CHICAGO (AP)—As expected, general manager Frank Lane of St. Louis Cardinals swung the first player deal of the major league meetings, purchasing veteran relief pitcher Ellis Kinder Sunday from Boston Red Sox for "a trifle over the $10,000 waiver price."

Lane thus had to go back to his old stand to consummate his first transaction as a National Leaguer.

"I've talked with every club in our league," Lane said, "and absolutely nothing has come of all the talks. We have another discussion scheduled with Roy Hamey and Mayo Smith of the Phillies later today and I hope we can come to some agreement but I'm not optimistic."

Cards and Phils have had several sessions concerning players of important stature but have refused to reveal the players' identity.

The 41-year-old Kinder spent 10 years in the American League, the last seven at Boston. Used strictly as a reliever last season, he appeared in 43 games and did well until September, then faded.

"I know Kinder will be 42 next July," said Lane, "but I'd take him if he was going on 92. All I know is the White Sox were after him and are disappointed in not getting him. . . Kinder may be the oldest player in the majors but he's got a rubber arm and can pitch an inning or two every day for you."

'Bobo' Olson Ready for 'Sugar'

CHICAGO (AP) — Middleweight champion Bobo Olson, who has sampled Sugar Ray Robinson's punches twice before, thinks he can handle any blitz tactics the former king might try in seeking an early knockout victory in their title scrap Friday night.

"I was a green kid and Robinson was a great fighter back in 1950 when he got me in the 12th round" Olson said as he entered the final weeks of drills for the Chicago Stadium bout.

"But even then my style bothered him for 10 rounds. And when we met two years later I really gave him trouble before he took a split 15-round decision. We both know each other's styles and what to expect in this third fight.

"I look for Ray to try to knock me out early. Although reports are that he is in wonderful condition, the man still is 35 and must realize that he can't stand up under the pressure I'll give him through 15 rounds."

BEGAN BROTHERHOOD

VANCOUVER (CP)—Daniel William Assu, 58, organizer of the 50,000 member North American Indian Brotherhood of Canada in 1916, will be buried at Cape Mudge, Quadra island. Mr. Assu and a companion, William T. Petrie, died Sunday when their car skidded through a pier's guard rail.

Controversy Rages After East-West Mud Bath Ends In 6-All Stalemate

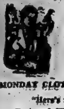

CHIPS OFF THE SPORTS BLOCK

By Geo. H. Carver, Sports Editor

MONDAY CLOTHESLINE

"Here's mud in your eye," chortled the gladiators of the East and West "dream teams" as they frolicked in what should be the greatest goo-pack in gridiron history on Saturday. We could almost see the slop squeegeeing through the television screen as the boys plowed each other under the muck for a stalemate that effectually squished the pre-game braggadocio of the more rabid supporters of the pigskin Lochinvars from the shadows of the Rockies and the heroes of football's not-so-effete east.

They slithered, they slewed and they slipped. They made some grand plays and the muck and mire contributed to some of the weirdest plays in history. If you had gone to the kitchen for a quick one your would have missed the rare sight of the Regina youngster dribbling the ball down the entire sea of goo and muck. There were breath-taking exchanges of kicks, one of them saving the game for the cowboys. There was Hal Patterson's mud-bathed remarkable touchdown and equally sensational point-after when the Alouettes flash pintailed a pass to romp over for the single after the East's backfield had been nigh smothered.

And the boys who said the ground play of the West would outpoint the East's aerial artillery were not far off the mark. John Bright, Normie Kwong, Jackie Parker and their nobles ripped off 202 yards through the goo while the best the east could tally was 64. Sam "The Rifle" Etcheverry had his breech clogged some of the time and could not get those high trajectory shots away and from our 55-yard spot near the "G.E." (Advt.) he was slightly outshone by his erstwhile rival, Tom Dublinski of the Toronto Argonauts.

However it was something different, and those of us who sat in the warm comfort of living rooms letting video do the carrying had a good afternoon. So did those grand crippled kids in the Montreal and Winnipeg Shrine Hospitals who benefited the most. The Shriners were out in force and staged a colorful show in the muck and mire both preceding the game and at half time.

Saturday was a good day for the stay-at-home sports fans if they were blessed with radio and television. You could see or hear almost everything, football, hockey, basketball and a chunk of that "ole mother-in-law" lover, Jackie Gleason at night.

Montreal Canadiens came up with another performance to whip the Maple Leafs 3-1. And did you see that passing display in the second period in front of the Leaf's net? Wow, what those Canajins didn't do with that puck except put it in the net was a miracle.

Meanwhile, in Kingston, east o' here, our TPT's came up with a gallant display only to run into another sterling performance by Ken Johnson, their Kingston Goodyears playoff Nemesis and lose by the odd goal in seven. Our side held the lead at the end of the first heat but the Goodies roared back effectively and the squads were tied three-all at the end of the second semester. The Goodies fired home the only goal of the final frame while our side battled desperately to pull it out of the fire. Vern Goyer and Keith MacDonald were back in harness for the fray.

The TPT's had a pretty tough schedule the past week —and it's not over yet. They played Sunday, Wednesday, Friday and Saturday and tomorrow night they take on the Brockville Magedomas in Memorial Arena. The Maggies tied our side 2-2 in their last outing before trekking to Whitby and handing the pace-setters their only setback of the season.

The Maggies tied it again in their own backyard on Saturday night, but the potent Dunlops' power was too much and the Blairmen romped home with a 6-2 victory for their 11th of the season. They copped their 12th last night with a 6-3 win over the Cornwall Colts.

• • • •

R.I.P. ANOTHER GRAND FELLOW

Sportdom of the city and district in particular, and the community in general were shocked over the weekend at the news of the sudden passing of Harold "Twig" Woodley. We of the sports world have lost a staunch supporter, a true friend. The city has lost a resident whose type is only too few in the world of today. "Twig" as he was more familiarly known, carried high the banner of true sportsmanship in all his varied activities. His early love was baseball, a sport in which he partook and helped with all that dynamic quality that was his. As a baseball umpire he had few equals. With the late Ken Colling he formed one of best, most popular umpire duos this district has ever seen. Nor did his interest wane with the cessation of active participation. "Twig" was loyalty personified. He aided, abetted and encouraged sports with his time, money and effort. He was trustworthy, dependable and true to his word. This year he was one of the mainstays of the senior hockey club executive. Sport in this city and any place can ill afford to lose men of the calibre of "Twig" Woodley. He will be missed. This department joins the many sports organizations and individuals who knew "Twig" so well in extending heartfelt condolences to the family.

Yesterday's Stars

By THE CANADIAN PRES

Floyd Curry, Montreal, who scored one goal Saturday as the Canadiens defeated Toronto 3-1 and added a goal and two assists Sunday in a 5-1 win over Chicago.

Terry Sawchuk, Boston, who chalked up his fifth shutout of the season Sunday, a 5-0 victory over Toronto.

Dave Creighton, New York, who scored two goals as the Rangers whipped Detroit 7-3 Sunday.

Glenn Hall, Detroit, who registered his third shutout of the season Saturday, a 5-0 triumph over Boston.

"His average is around 130—unless it's a beer frame. Then it goes up to about 220!"

West Says East Smeared Ball To Deprive Them of Victory; Game Thrill-Packed in Goo

By JACK SULLIVAN
Canadian Press Staff Writer

TORONTO (CP)—A return to old-time Canadian football probably wouldn't win a game in this day of streamlined play but its effectiveness as a game-saver and crowd pleaser can't be disputed. It turned Saturday's East-West all-star mud bath into a thriller.

The game ended in a 6-6 tie and the only winners of the country's first all-star contest were the crippled children of Canada who received the proceeds. The amount may not be known for a couple of days

After it was all over the westerners claimed that an official's call and, ironically enough, a blob of mud on the already-soaked ball, robbed them of victory. The easterners said they had found a way to straighten out the West's ground-eating split-T formation and that they would have won if the game had gone another five minutes.

"We could have won on a dry field," said coach Doug Walker of the eastern club after the game. "I'd like to meet them again on a nice day."

HIT BY WEATHER

But it was the weather more than anything else that put the damper on the game, underwritten by the Toronto Star Weekly. Shriners, who donated the proceeds for Shrine hospitals in Montreal and Winnipeg were out in their colorful costumes with bands and gags. The players were the choice of fans East and West, and they battled through the mud as if next year's contracts were on the line.

Three players came out of the game in bad shape. Lynn Bottoms of Calgary Stampeders received a black eye and a cut above the eye when he was hit by Pat Abbruzzi's foot as he knocked the Montreal Alouette player out of touch on a ground play.

Herb Trawick of the Als suffered torn muscles and ribs separation on the right side and Bill Albright of Toronto Argonauts received a leg injury when he was hit from behind.

Fans were steamed up about the possibility of the Grey Cup replay. Fourteen of the western all-stars were from Edmonton Eskimos and 12 on the east lineup were Alouettes, who bowed 34-19 in the cup final to the split-T Eskimos at Vancouver just a week earlier.

But a mid-morning rain turned into a steady drizzle making the Varsity Stadium field a soggy mess and ruling out any sort of a high-geared aerial or ground offensive.

PUNT-RETURN GAME

These circumstances, plus a situation that could hardly be imagined, brought the old-style punt-return game back with a resounding wallop in the final minute that foiled both teams in their bids for victory with the score knotted at 6-6. The fantastic finish left the crowd of 15,083 limp.

It came about on the controversial call by referee Harry Bowden of Toronto and the hunk of mud that stuck to the ball.

The westerners, sniffing a win in the final seconds, drove to the eastern 18, within range for the game-winning point. Then came a series of events that brought nostalgic memories to old-timers.

Returning from the huddle on third down after the ball had been cleaned off by Bowden, the westerners found it mud-smeared—"one of those eastern guys did it," claimed Martin Ruby of Saskatchewan Roughriders.

Ruby asked Bowden to clean it off again. While he was talking the referee called the team for taking too long in the huddle and slapped on a 10-yard penalty. Bob Heydenfeldt booted into the end zone to Cam Fraser, Hamilton Tiger-Cats' kicking star who had been rushed in as safety seconds previously. Fraser kicked it right back.

FELL ON BALL

Players of both clubs dashed in all directions. Heydenfeldt put the foot to it again, a mud-caked easterner fell on the ball at the 23-yard line and the West received a 15-yard penalty for not giving yards to the receiver.

Only two plays were left befor the clock ran out. Tom Dublinski of Toronto Argonauts, who earlier in the quarter passed to Montreal's Hal Patterson for a touchdown, clicked on a 42-yarder to Al Pfeifer at the west 30 and this time the East was poised for victory.

Fraser kicked to Jackie Parker behind the West goal line. Eastern players charged in and Parker hoofed it out of danger as the gun sounded to end the game. The East was penalized for roughing the kicker and the West was given an additional play on its 10-yard line although time had expired. Parker froze the ball.

But that wasn't all. Old-timers were in high glee just before half time when Gordie Sturtridge of Saskatchewan Roughriders and the outstanding defensive player on the field, dribbled the ball 107 yards downfield, a play rarely seen in the East.

Sturtridge, 1953 rookie of the year in the Western Union, batted down a pitchout by Dublinski, snuffing out an eastern bid for a touchdown from the West's one-yard line. He booted the ball to midfield, raced over the muddy field with several players in pursuit and gave the bouncing ball another kick to the East's two-yard line where Hal Waggoner of Tiger-Cats roared in from nowhere to pounce on it.

Earlier in the quarter Sturtridge hit Sam Etcheverry as the Montreal quarter attempted to pass from his own end zone. The ball plopped out of his hands and the Roughrider fell on it for the touchdown that put the West ahead 5-0. The attempted convert was blocked.

The West increased the lead to 6-0 in the fourth quarter when Don Getty intercepted a Dublinski pass, paving the way for Heydenfeldt to kick a single.

Immediately after this play, Dublinski moved the eastern team 85 yards in seven plays for a touchdown, finishing off with a 15-yard goal-line pass to Patterson. The tying convert point was a thriller.

CAUGHT ON THREE

The passout to Tom Tracy was high, giving him no chance for the place-kick. He started to run, was tackled, and flipped a short wobbly pass to Patterson who caught it on the three and stumbled over the line.

The westerners muffed two good scoring chances in the first half. Patterson intercepted a pass in the east end zone in the first quarter and in the second quarter a third-down gamble on the east nine-yard line backfired when the westerners were short by about six inches.

The East straightened out somewhat the deceptive split-T formation in the last half when the western halves couldn't get traction for their fast-breaking plays and the mud prevented the team from using its option plays.

Hockey Standings

By THE CANADIAN PRESS

National League

	W	L	T	F	A	Pts.
Montreal	15	4	7	78	40	37
New-York	13	6	5	77	64	31
Detroit	6	9	10	64	65	22
Chicago	8	12	6	61	74	22
Boston	7	12	6	41	62	20
Toronto	8	14	4	47	71	20

Saturday's Results
Montreal 3 Toronto 1
Detroit 5 Boston 0
Sunday's Results
Toronto 0 Boston 5
Detroit 3 New York 7
Montreal 5 Chicago 1
Wednesday's Game
Toronto at New York

American League

	W	L	T	F	A	Pts.
Providence	14	9	2	100	83	30
Pittsburgh	13	6	2	91	62	28
Buffalo	13	9	2	100	85	28
Cleveland	8	9	3	76	75	19
Springfield	8	12	1	72	91	17
Hershey	4	15	2	55	95	10

Saturday's Results
Buffalo 6 Cleveland 4
Providence 3 Pittsburgh 4
Hershey 2 Springfield 4
Sunday's Results
Springfield 3 Buffalo 4
Hershey 4 Providence 3
Wednesday's Game
Springfield at Hershey

OHA Junior A

		L	T	F	A	Pts.
St. Michael's	10	5	1	67	50	21
Kitchener	9	5	1	63	51	19
Hamilton	8	5	2	58	58	18
Marlboros	6	9	2	58	59	14
Guelph	6	10	1	77	68	13
St. Catharines	6	8	0	55	66	12
Barrie	5	10	1	58	70	11

Saturday's Result
Guelph 10 St. Catharines 5
Sunday's Results
Hamilton 1 Marlboros 1
Kitchener 3 St. Michael's 4
Tuesday's Game
Hamilton at Kitchener

OHA Senior A

	W	L	T	F	A	Pts.
Kitchener	13	6	3	102	81	29
Owen Sound	9	12	1	80	77	19
Windsor	8	8	1	64	66	17
Stratford	8	10	1	74	83	17
Chatham	8	10	0	61	84	16

Saturday's Results
Stratford 1 Kitchener 7
Owen Sound 5 Windsor 3

Minor Hockey

Black Hawks, Red Wings and Bruins were victors in bantam hockey on Saturday morning with the Bruins picking up the lone shutout, a 2-0 win over the Canadiens. The Red Wings downed the Rangers 3-1 while the Hawks took a 4-1 decision over the Maple Leafs.

Moore led the Black Hawks to victory with two unassisted goals. Chase and McMorten also scored while Johnson and Simmons drew one helper each. Laittimer scored the lone Leaf marker.

Keller was the hero of the Bruin triumph, firing both his teams goals on solo efforts.

In the Wing victory, Pete Adams picked up a goal and assist while Pointer and Hardwick notched the other goals. Hull was credited with one assist. Bob Follwell was the Ranger marksman.

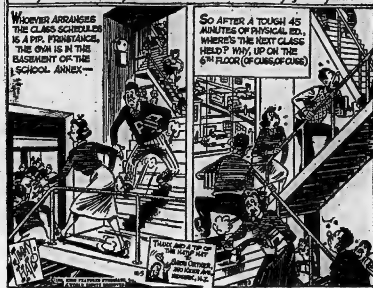

Hockey Scores

By THE CANADIAN PRESS

SATURDAY

Atlantic Senior
Fredericton 2 Moncton 0
Amherst 2 Saint John 5
Quebec League
Montreal 0 Chicoutimi 3
OHA Senior B
Whitby 6 Brockville 2
Kingston 3 Belleville 2
NOHA Southern
Soo Indians 2 Soo Greyhounds 3
Pembroke 3 North Bay 5
Western League
Edmonton 4 Calgary 8
Winnipeg 6 Saskatoon 3
Vancouver 3 New Westminster 5
Western Junior
Flin Flon 4 Yorkton 6
Lethbridge 4 Medicine Hat 5
Manitoba Junior
Wpg. Monarchs 6 Wpg. Barons 2
Exhibition Senior
Dauphin 4 Fort Frances 8
Intercollegiate Exhibition
U. of Toronto 1 Colorado C 7
McGill 3 Michigan 5
Michigan Tech 6 Port Arthur 1
St. Lawrence 2 U. of Montreal 1

SUNDAY

International League
Grand Rapids 3 Cincinnati 9
Toledo 3 Troy 1
Fort Wayne 10 Indianapolis 1
Quebec League
Montreal 3 Quebec 4
Trois-Rivieres 3 Shawinigan Falls 7
OHA Senior B
Whitby 6 Cornwall 3
OHA Intermediate B
Delhi 4 Port Dover 2
NOHA Southern
Soo Greyhounds 3 Soo Indians 2
Thunder Bay Junior
Fort William Canadiens 2 Fort William Hurricanes 2
Western Junior
Regina 8 Edmonton 1

SETS SOCCER RECORD

LEGHORN, Italy (AP) — The Udinese soccer team of Udine completed its 33rd consecutive game without a defeat Sunday for a European record, tying Leghorn 1-1. The former record of 32 games was held by Hungary's national team, which finally lost to Germany last year.

Players Split All-Star 'Take'

TORONTO (CP)—All players in the East-West all - star football game Saturday received $350.

The members of the winning team were originally slated to get $400 and the losers $300.

A spokesman for the Toronto Star Weekly, which sponsored the game with the net proceeds going to Canadian Shriners' hospitals for crippled children in Winnipeg and Montreal, said it was decided to give the 55 players an equal amount after the teams tied 6-6.

The tie game meant no difference to amounts received by the two head coaches and their assistants. Frank (Pop) Ivy of Edmonton Eskimos, head coach of the western squad, and Doug (Peahead) Walker of Montreal Alouetts, who directed the eastern team, each received $1,000.

Their assistants, head coach Al Sherman of Winnipeg Blue Bombers and Jimmy Dunn of the Alouettes, got $500 each.

Sports Calendar

HOCKEY

Tuesday — OHA Senior "B" — Brockville Magedomas vs Belleville TPT's—Memorial Arena at 8.30 p.m.

Wednesday—OHA Senior "B" — Belleville TPT's vs Kingston Goodyears at Kingston Community Centre—8.30 p.m.

BADMINTON

Every Wednesday, Thursday, Friday and Saturday, Bridge St. Armouries at 8.00 p.m.

DARTS

Tonight—Army vs Northern Electric at Legion; Corbin vs Legion at ANAF; Brewers vs Hasty Pees at HP's; Navy vs Houston at ANAF.

O.H.A. SENIOR "B"
HOCKEY

BELLEVILLE MEMORIAL ARENA
BROCKVILLE MAGEDOMAS
vs.
BELLEVILLE T.P.T.'s
TUESDAY, DEC. 6th
8.30 P.M.
General Admission Adults 75c — Children 12 and under 30c
Reserved Seats $1.10
Reserved seat tickets on sale at Bill Cook's Cigar Store, Phone WO 8-7265. Reserved seat tickets will not be held after 6 o'clock day of game.

A great soul prefers moderation
SENECA (4 B.C.–A.D. 65)

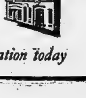

The House of Seagram
Men who think of tomorrow practice moderation today

IT'S NEVER TOO EARLY TO CHOOSE THE BEST
C·C·M·
MATCHED SKATING SETS

CCM BOB BLAIND - SPORT CENTRE
31 BRIDGE STREET EAST DIAL WO 8-5229

CCM STEPHEN LICENCE LIMITED
299 FRONT STREET DIAL WO 8-9363

CCM UPTOWN TIRE & BATTERY
BRUCE SMITH
801 PINNACLE ST. DIAL WO 2-2608

Goodyears Edge TPTs 4-3; Coxmen Fail To Hold First Period 2-1 Lead

Score Tied End of Second 3-3 Winners Click in Last Frame Of Below-Par Senior Battle

KINGSTON, Dec. 4 (Special) — Belleville Memos had no better luck in Kingston Saturday night than they did before their home fans on Friday, losing each night by one goal. The Goodyears made it two in a row Saturday when they won 4-3, coming from behind a 2-1 deficit at the end of the first period to tie up the game in the second and win it in the third.

For Kingston fans the game developed in the usual pattern, although the performance of both teams was below par. In a sloppy first period exhibition the visitors emerged with the lead, despite being outshot 16-8.

At that Kingston was fortunate to enter the first break only trailing by one counter as it wasn't until 19:47 that Jack White found a chink in the armor presented by Tony Parisi to beat the agile Belleville netminder.

The TPTs gave the local fans their usual first-period-chills when they fired two pucks past Ken Johnston early in the game to erect a 2-0 lead. Bert Hill scored first when he tallied unassisted at 2:24. Just over a minute later Pete Jones beat Johnston cleanly after taking a relayed pass from Davey Jones and Vern Goyer.

Many of the 2,466 fans in attendance missed the tying goal when George Samolenko raced in to beat Parisi after only 34 seconds of the middle period had elapsed.

MACEY SCORED

Kingston defence corps, taking a turn up front because the Goodyears were short handed shot the locals into a short-lived lead at 14.50. Former Memo Hub Macey did the trick when he anchored himself outside Parisi's cage and deflected Ted Nicholson's blueline pass high into the upper right corner, giving the Belleville goaltender no chance to save.

Chummy Fryia evened the game at 3-3 when he took Gus Leonard's pass in front of the net to beat Johnston at 15:39. The Belleville forward looked alert on the play as they capitalized on an inaccurate pass to quickly get into position for the score.

Kingston's finishing kick paid off again when Toppazzini, the top Kingston performer, combined with coach Les Douglas and Samolenko to beat Parisi at 1:52.

The best hockey in an otherwise drab evening followed, climaxed by a six-man attack by the TPTs in the last minute of play when they pulled their goaltender in an effort to get the equalizer.

But for the third period Kingston had a decisive edge on shots on goal. In the second period Belleville's first shot came at 11:32. Kingston was assessed seven of the 11 penalties handed out including the game's only misconduct. It went to Bob Londry in the first period for protesting a minor sentence. Bob Wilson picked up two of the four TPT penalties. The same two teams play again in Kingston next Wednesday.

Coach Les Douglas was glad of the two points but disappointed in the lineup he had to present to the home fans. Absence of winger Don Bellringer and centre Don Murray broke up his two regular lines. Bellringer is out with an injured leg but is expected back next Wednesday.

The teams:

Belleville — goal Parisi; defence Wilson, White; centre, Leonard; wings, Fryia, Greenlaw; alternates, Mulholland, Taylor, Goyer, Jones, D. Jones, McDonald, Hill.

Kingston — goal, Johnston; defence, Nicholson, Goodfellow; centre, Douglas; wings, Samalenko, Toppazzini; alternates, Levandoski, Morris, White, Senior, Londry, Macey, Tinkess.

Referees: Walshe, Crombie.

SUMMARY

First period—

1. Belleville—Hill 2.24
2. Belleville—P. Jones (D. Jones, Goyer) 3.36
3. Kingston—White (Morris, Levandoski) 19.47

Penalties: Goodfellow (tripping) 6.50; Londry (high sticking) 10 minute misconduct, McDonald (high sticking) 9.52; Goyer (interference) 10.16; Wilson (high sticking) 16.58.

Second period—

4. Kingston—Samolenko ... .34
5. Kingston—Macey (Nicholson) 14.50
6. Belleville—Fryia (Leonard) 15.39

Penalties: — Wilson (charging) 7.16; Goodfellow (interference) 11.30; Londry (kneeing) 17.40.

Third period—

7. Kingston—Toppazzini (Douglas, Samolenko) ... 1.52

Penalties: Goodfellow (charging) 12.15; Senior (high sticking) 15.06.

Shots on goal—

Kingston	16	14	15—45	
Belleville	8	4	13—25	

Walker Praises Soccer Play By Sturtridge

TORONTO (CP)—Coach Doug Walker, who coached the eastern team in Saturday's East-West all-star football game, says a United States player would have reacted differently than Gordon Sturtridge on the play in which the Saskatchewan defensive end dribbled the ball 107 yards downfield.

Walker, discussing the play several hours after the game, said a U.S. player would have fallen on the ball when the pitchout was knocked down. It would have been a 15-yard penalty if the ball was kicked on such a play in American football.

"Sturtridge must have played soccer before football," Walker said laconically as he praised the 25-year-old player's ability to boot the ball so accurately on the muddy field.

Northern Electric Hockey League

Two Northern Electric interdepartment hockey league games were played over the weekend with the Indians shading the Hornets 3-1 while the Barons won over the Flyers 4-2.

Kobeuka paced the Barons to victory with a brace of goals, while Harry Wardhaugh fired a goal and assist. Creeggan also scored while Barclay and Martin picked up one assist each. Barclay served three of the six penalties handed out by referees D. Jones and G. Graham. Pukanic and Smith were the Flyer marksmen with Longhurst receiving one assist.

In the opening game, Totten, Locke and J. Semark each scored a goal for the Indians while York picked up an assist. James dented the twine for the lone Hornet goal, a solo effort. Green drew a major penalty, the only penalty of the game.

The Big Seven

By THE CANADIAN PRESS

Gordie Howe of Detroit picked up two goals and an assist in a pair of weekend games to move to within two points of National Hockey League scoring leader Jean Beliveau of Montreal.

Beliveau was held to one goal in two games, boosting his total to 16 goals and 13 assists for the season. He is the top sniper in the league with one more goal than Ted Lindsay of Detroit.

Howe, with 27 points, is one point up on both Andy Bathgate of New York and Bert Olmstead of Montreal. Bathgate got three more points Sunday to run his total to nine in three games.

The leaders:	G	A	Pts.
Beliveau, Montreal	16	13	29
Howe, Detroit	12	15	27
Bathgate, New York	7	19	26
Olmstead, Montreal	5	21	26
M. Richard, Montreal	14	11	25
Creighton, New York	12	13	25
Lindsay, Detroit	15	8	23

GIVEN TROPHY

TORONTO (CP)—Ken Carpenter, Saskatchewan Roughrider halfback who led the Western Interprovincial Football Union in scoring this year with 90 points, Saturday was presented with the Jeff Nicklin memorial Trophy as the most valuable player in the league.

Georgia Tech Will Play In Sugar Bowl

ATLANTA, Ga. (AP)—Georgia Tech will probably keep its Jan. 2 Sugar Bowl football date with Pittsburgh despite the race issue raised by Governor Marvin Griffin which touched off an all-night riot by Tech students.

Shortly after Griffin was burned in effigy early Saturday for an athletic segregation proposal that would cancel Tech's fifth straight bowl appearance, a source close to him said "Georgia Tech will be allowed to play in the Sugar Bowl."

The student demonstration followed the governor's request Friday to the university system board of regents to bar state college teams from playing opponents with Negro players or in games where spectators are not racially segregated.

Pittsburgh has a Negro, Bobby Grier, a reserve back, on its football squad. And segregation will not be practised in sale of Pitt's bloc of tickets to the Sugar Bowl in New Orleans, La.

STUDENTS MARCHED

The protest demonstration by Georgia Tech students began when a few students gathered to object to the governor's request. The crowd grew until about 2,500 marched to five points in downtown Atlanta, then to the state Capitol and finally to the governor's home.

Several students were arrested on disorderly conduct charges.

The marchers bore signs proclaiming "We play anybody" and "Griffin sits on his brains." They also sang "We'll hang old Marvin from a sour apple tree."

At the state Capitol, the demonstrators smashed two ground-floor doors.

Griffin took a light view of the mansion dmonstration.

"It was an orderly demonstration," he said. "They hooted and sang and hanged me from a sour apple tree, but it was just a bunch of college boys having a good time and I never get excited about that."

Big Four Agrees To Loops Union

TORONTO (CP)—The Big Four Sunday agreed to a limited interlocking schedule with the Western Interprovincial Union and set the stage for a new era in Canadian professional football.

The eastern league, at a closed meeting, also agreed to a combined draft and negotiation list with the West and to a union of the two leagues into a tentative Canadian Football League. The leagues would still retain their separate identities as the WIFU and the Big Four.

The Big Four thus formally ratified matters which had been tentatively agreed upon at an informal meeting of the country's nine professional clubs in Vancouver 10 days ago.

No action was taken on the subject of a commissioner for professional football. Ralph Cooper of Hamilton, Big Four president, reported to delegates on the Vancouver meeting. He said the western clubs did not want a commissioner for the whole of Canada.

Rangers Keep Pace

Boston Bruins Blank Leafs To End 11-Game Loss Streak; Habs Win Two Over Weekend

By THE CANADIAN PRESS

Boston Bruins finally ended their winless streak in the National Hockey League. Now Toronto Maple Leafs and Chicago Black Hawks appear to be on the skids.

Bruins won their first game in 11 starts as they shut out Leafs 5-0 at Boston Sunday night. It was Leafs' second straight loss—they were beaten 3-1 at home Saturday by Montreal Canadiens—and their third game without a win.

The league-leading Canadiens took a 5-1 win over the Hawks at Chicago Sunday night. It was the Hawks' third loss in a row and their fourth in five contests.

Detroit Red Wings were the last team to beat Boston. They won 5-0 at Boston Saturday and then New York Rangers kept up their pace with Canadiens by shellacking the Wings 7-3 before 15,108 fans at New York Sunday night.

3 GAMES AHEAD

So today, the Habs, with 37 points, hold a three-game margin over the Rangers. Detroit and Chicago are tied for third place with 22 points, two ahead of Bruins and Leafs, who share the cellar.

The smallest Boston Garden crowd of the season — 6,670—watched Fleming Mackell lead the Bruins out of sole possession of the cellar Sunday with a pair of goals, his first of the season. Doug Mohns, Murray Costello and Vic Stasiuk counted the others.

Boston's five-goal total was one short of the number the Bruins had scored in their previous 10 starts. It was goaltender Terry Sawchuk's fifth shutout of the season and tied him with Montreal's Jacques Plante for the league lead in that department.

Sawchuk made a few brilliant saves on the 28 shots fired at him but he wasn't worked too hard. Harry Lumley handled 21 Boston drives.

Mohns opened the scoring at 2:48 of the first period while Leafs' Eric Nesterenko was serving a hooking penalty. The Bruins' forward split the Leaf defence and beat Lumley with a low backhand shot which didn't leave the ice. Almost five minutes later, Mackell scored off Don McKenney's rebound.

14-FOOTER

Costello made it 3-0 at 4:44 of the middle frame with a 14-foot shot. Defenceman Leo Boivin assisted. Stasiuk scored the fourth goal when he backhanded a shot past Lumley at 17:25 of the same period. Mackell wrapped up the scoring with his second goal at 4:15 of the final 20 minutes while Boston rookie Al Nicholson was serving a tripping penalty.

A crowd of 13,829 at Toronto's Maple Leaf Gardens saw Canadiens run their undefeated string to four games. Veteran right winger Floyd Curry, Bernie Geoffrion and Henri (Pocket Rocket) Richard were the Montreal marksmen.

Rookie Billy Harris scored for Toronto in the second period.

Curry's goal, at 10:30 of the first period, was his first on Toronto ice in eight seasons of NHL play. Geoffrion scored what proved to be the winning marker at 4:29 of the middle session while Leaf defenceman Hugh Bolton was sitting out a hooking penalty.

IN THIRD PERIOD

The Habs exploded for three third-period goals to pull away from Hawks in the Sunday game, watched by 9,481 fans at Chicago.

Kenny Mosdell scored a pair with singles going to Jean Beliveau, Maurice Richard and Curry. John Wilson was the Hawk scorer.

Beliveau opened the scoring at 2:30 of the first while Lee Fogolin was serving a Chicago boarding penalty. Bert Olmstead and Maurice Richard drew assists. The Rocket's goal came two minutes and 15 seconds later.

Wilson made it 2-1 at the 4:54-mark of the middle period as he completed a play with Hank Ciesla and Allan Stanley. Curry's goal was scored at 3:21 of the last 20 minutes with Mosdell and rookie Claude Provost receiving assists.

Mosdell turned the game into a rout with two goals, 27 seconds apart. Curry was credited with the assist on the goals—at 18:36 and 19:03. Rookie Glenn Hall racked up his fourth shutout before 9,374 fans. It was Bruins' sixth straight loss.

Detroit goals were scored on five different players, with Boston netminder Sawchuk having little chance on any of them.

Alex Delvecchio got the opening marker in the first period at 8:05 while Bruins were playing a man short. Metro Prystai, and Bill Dineen counted in the second with Ted Lindsay and Gordie Howe scoring the two final-period goals.

Hall made a total of 25 stops while Sawchuk was successful on 34 Boston drives.

Rangers ran their undefeated streak to seven games as they cracked the Detroit defence for three goals within two minutes early in the last period.

Red Wings took a 1-0 lead in the first period but Rangers were ahead 3-1 at the end of the frame. It was tied 3-3 after 40 minutes. Five straight goals gave the Blueshirts a 7-3 lead before rookie Norm Ullman closed the scoring with a Detroit goal at 14:15 of the last session.

Dave Creighton led the New York marksmen with a pair. Andy Bathgate, Ron Murphy, Dean Prentice, Danny Lewicki and rookie Andy Hebenton notched the others. Howe and Lindsay counted Wings' first two markers.

Murphy put the New Yorkers ahead 3-2 at 2:01 of the last period while Lindsay was in the penalty box. Before the Detroit captain returned to the ice Creighton made it 4-2 and at 3:56 Prentice added another goal for Rangers.

Canada's tuberculosis death rate is the third lowest in the world. Denmark, home of the Christmas seal has the lowest. Holland is next. The death rate from TB in Canada in 1954 was 10.3 per 100,000.

T.V. RADIO REPAIR DEPOT
DIAL WO 8-5060
G. W. BYERS
182 Lingham St.

ASK ABOUT OUR COMPREHENSIVE AUTOMOBILE INSURANCE
FOR COMPLETE AUTOMOBILE INSURANCE SERVICE, PHONE
THE LORNE McDOUGALL Insurance Agencies Ltd.
159 FRONT ST. DIAL WO 8-5728
"BELLEVILLE'S LARGEST INSURANCE OFFICE"

SKATING TONIGHT

For Your Protection — A Written Guarantee
Authorized HAWKINSON TREAD Service

Trepanier TIRE TREAD CO.
"TIRE SPECIALISTS"
2 DUNDAS STREET EAST DIAL WO 8-3650

For Your Convenience—
STOVE OIL
CAN BE PICKED UP IN SMALL QUANTITIES AT OUR FOLLOWING SERVICE STATIONS
BELLEVILLE EAST
ON FOUR LANE HIGHWAY
AT BLINKERLIGHT
DIAL WO 2-4814
9 STATION STREET
DIAL WO 8-7018
OPEN EVENINGS AND SUNDAYS
VIGOR OIL CO. LTD.

Mastercraft pro-style HOCKEY OUTFITS

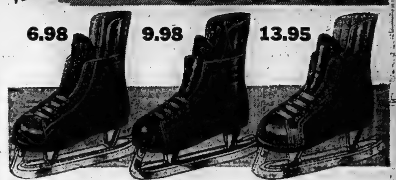

PLEASURE OR HOCKEY OUTFIT — Exceptional value at this bargain price. Fitted with Tendon Guards to protect the ankles; sewn-in web reinforcement for extra support. Boots feature sturdy black pebble grain leather, felt padded tongue. Excellent quality tube skates rivetted to waterproof rubber soles.
Boys' sizes 11 to 2. 6.98 PAIR
Youths' and Men's sizes—3 to 12. Pair 7.98

SEMI-PRO HOCKEY OUTFIT — Smooth, top grain leather; Black with handsome tan toe caps and trim. Cross-stitched full leather lining; Felt padded tongues; Waterproof soles; Built-on Tendon Guards. High Grade satin finish Tube Skates have hardened blades. Worth up to $14.90.
Men's sizes 8 to 12 9.98 PAIR

SPECIAL "DAOUST LALONDE" HOCKEY OUTFIT — With all the fine features of this top-rated maker. Black grain leather boot with cross-stitched leather lining. Built-in Tendon Guards; Leather soles; Large padded tongues. Contrasting tan leather trim. Rivetted to excellent Tube Skates.
Men's Sizes 6 to 12 13.95 PAIR

C.C.M. HOCKEY OUTFITS — 22.95 TO 57.50

"PRO-STYLE" HOCKEY EQUIPMENT

1—HOCKEY STICKS—Top Quality at prices that save up to 30%.
JUMBO — Seasoned hardwood; 36"-38"; small-fry size .... .53
AMATEUR — Ash handle, tough laminated blade, 48"-49" long. For 8 to 12 year olds .... .99
COLLEGE — Laminated elm blade; straight grain ash handle. 50"-52" long 1.25
CHAMPION — Lacquered Rock Elm blade is laminated with straight grain ash handle 1.65
PATTERN MADE—Select ash handle; lacquered laminated Rock Elm blade. 1.95
SPECIAL PRO — Air-seasoned white ash handle; thin selected Rock Elm blade, lacquered and planed. Featherweight, expertly finished 2.50
2—BOYS' HOCKEY GLOVE — For 8 to 10 years. Brown split leather palm and back; cane protected 4½" cuff, 3 padded rolls on back, extra roll on thumb. Pair 3.95
3—INTERMEDIATE HOCKEY GLOVE —For 12 to 16 years. Large size, solid Indian leather; 4 padded rolls on back and 2 at thumb; 8 fibre protectors in 6" cuff. Flex-grip. 14" overall. Pair 5.75
4—MEN'S "3-STAR" HOCKEY GLOVE —Solid "Indian Red" leather with 4 well-padded "Flexo-Rolls" on back; 4½" moulded fibre thumb protector; 4½" cuff has 10 built-in fibre protectors. Pair 7.95
5—SHIN AND KNEE PAD — Cane protected thick felt; moulded fibre knee cap.
Junior—to 12 yrs. Pr. 1.85
Full-size. Pair 2.29
Senior—extra roll. Pair 3.29
6—"PRO-STYLE" SHIN AND KNEE PAD—Fibre knee cap; extra rubber-padded roll below knee cap. For ages up to 12 years. Pair 2.59
Full-size. Pair 2.99
Super, worth $8. Pair 5.75
7—YOUTHS' SHOULDER PAD — With collarbone pads; moulded fibre with thick felt lining; laced front and back 2.75
8—FULL-SIZE SHOULDER PAD — Felt padded, leather shoulder and collarbone pads; felt padded fibre shoulder caps 4.95
9—PRO-STYLE SENIOR HOCKEY PANTS —Quilted hip and thigh padding with fibre thigh protectors; laced front. Red or Blue and White stripes. Sizes 33 to 44. Pair 4.98
BOYS' HOCKEY PANTS—Sizes 26 to 34" waist. Pair 3.75
10—HOCKEY STOCKINGS — Famous National League—colors, Red or Blue and White.
Men's, pair 1.59
Boys' pair 1.29

"PEE-WEE" HOCKEY OUTFIT
FOR AGES 5 to 8 — Real "pro-style" protection. Leatherette Shoulder and Chest Guard well padded — Leather Hockey Mitts—Sturdy Shin Guards.
COMPLETE OUTFIT 3.98

"Small Fry" SKATES and BOOTS

For 2 to 7 years. Designed to give tiny ankles firm support. Strong hockey-style leather boots with built-in ankle support and outside strap and buckle. Rivetted to semi-tube skates. Pair 4.99
Sizes 7 to 11
Boys' — black boots.
Girls' — smart white boots.

No Money Down—Payments As Low As $1.00 Weekly - NO PAYMENT 'TILL AFTER CHRISTMAS
SAVE WITH OUR MACHINE SHOP FACILITIES
OPEN FRIDAY EVENINGS TILL 9.00
"Save Safely"
CTC CANADIAN TIRE CORP'N The SIGN of SERVICE
CANADIAN TIRE CORP'N ASSOCIATE STORE
36 Moira St. West, BELLEVILLE
DIAL WO 8-6701 D. HILL

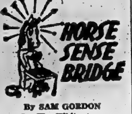

By SAM GORDON
The Kibitzer

Not all bridge players get their just reward. Some exercise a burning desire to go game in no-trump without enough stuff. Now and then they come through without even being scorched.

A hot deal I am thinking of is the one shown here:

NORTH
♠8 7 2
♥A 9 6 4
♦8 7 4 3
♣J 5

WEST
♠5 3
♥Q 10 8 2
♦J 10 9 5 2
♣8 6

EAST
♠J 10 9 6
♥K J
♦A K Q
♣A 4 3 2

SOUTH
♠A K Q 4
♥7 5 3
♦6
♣K Q 10 9 7

South became the declarer at a contract of three no-trump that was doubled by east. You would learn nothing from my explanations of why and how south got there because I do not understand it myself.

Opening lead from west was jack of diamonds. When east ran three diamond tops, south sluffed two hearts. Return of a spade from east was grabbed by south who ran four clubs, before east used his ace.

On the third and fourth clubs, dummy sluffed two small hearts. A second spade return from east was collared by south who also cashed his third top spade. This left each player with three cards.

South was left with a tiny spade, small heart, and a club. The north dummy still held his ace and nine of hearts besides a diamond of small calibre. Now look at what west and east hung onto.

West must keep a diamond higher than the one in dummy. He also clung to queen and ten of hearts. East had to keep a spade against the smaller one in south. Also he had his king and jack of hearts.

Right here south led his fifth and last club. West dared not give up his diamond. So, he let go of a heart. Dummy small diamond was fired because its term of usefulness as a threat had expired.

Now look at the position east finds himself in. He dare not throw his spade because of the south spade. He gives up one of his hearts. All south had to do was lead his heart and take dummy ace and nine.

As opponents you and I would have thwarted this squeeze by an earlier heart lead. Surprising what better guessers we are after we see the result. Like the Eisenhower landslide.

W. W. V. A.
JAMBOREE
WHEELING
WEST VA.
Presents in Person
CHARLIE BAILEY
and his
HAPPY VALLEY GANG
WEDNESDAY
DECEMBER 7th.
Orange Hall
Church St. Belleville
Show Time 8 p.m.
Adults $1.00 Children 50c

Get Your Share of Holiday Spirit with Wrigley's Spearmint

Win Thanks...
by passing this healthful, delicious treat around to your friends. It costs so little, yet people really appreciate it. Serve refreshing Wrigley's Spearmint at parties, family get-togethers, after meals, too. Keep a supply on hand, especially during the holidays. Get some today.

CJBQ VOICE OF THE BAY OF QUINTE

(CJBQ — 1230 Kc)

MONDAY

4:00—News & Weather
4:05—Mostly Music
4:45—Kiddies Karnival
5:00—News & Weather
5:05—Mostly Music
5:25—Weather Guide
5:30—Mostly Music
6:00—Crosby Show
6:05—Interlude
6:15—News & Weather
6:30—In the Sportlight
6:40—In Town Tonight
6:45—Smiley Burnette
7:00—Party Line and Trading Post
7:25—News & Weather
7:30—Teen-age Book Parade
8:00—Fibber McGee and Molly
8:15—One Man's Family
8:30—Music Till Midnight
9:00—News & Weather
9:05—Music Till Midnight
10:00—News & Weather
10:05—Music Till Midnight
11:00—News & Weather
11:05—Music Till Midnight
11:30—Sports Review
11:35—Music Till Midnight
12:00—News & Weather

TUESDAY

6:13—O Canada and Sign On
6:15—Strength for the Day
6:30—News & Weather
6:35—Up With the Sun
7:00—News & Weather
7:05—Up With the Sun
7:30—News & Weather
7:35—Up With the Sun
7:45—Weather Report
8:00—News & Weather
8:10—Birthday Club
8:15—Sports Parade
8:20—Up With the Sun
9:00—News & Weather
9:05—Morning Devotions
9:20—Morning Meditations
9:30—Conversation Piece
10:00—News & Weather
10:05—5 Mins. Robin Hood
10:10—Conversation Piece
10:30—Interlude
10:45—At Home With the Martins
11:00—News & Weather
11:05—Stork Club
11:10—Worth Knowing, Prudential Ins.
11:15—Morning Melodies
11:30—Beauty Talk
11:35—Morning Melodies
12:00—Luncheon Music
12:30—News & Weather
12:40—Music from Ireland
12:45—R. R. 1230
1:25—Interlude
1:30—Turkey Show
2:00—News & Weather
2:05—Christmas Shopping Bag
3:00—News & Weather
3:05—What's New — Trenton
4:00—News & Weather
4:05—Favorite Hymns
4:15—Lucky Turkey Show
4:45—Kiddies Karnival
5:00—News & Weather
5:05—Mostly Music
5:25—Weather Guide
5:30—Mostly Music
6:00—Crosby Show
6:05—Interlude
6:15—News & Weather
6:30—In the Sportlight
6:40—In Town Tonight
6:45—Star Time
7:00—Star Time
7:25—News & Weather
7:30—Star Time
7:45—Rept. from Parl. Hill
8:00—Fibber McGee and Molly
8:15—One Man's Family
8:30—London Concert
9:00—News & Weather
9:05—Hockey Game—Seven Up
11:00—News & Weather
11:05—Music Till Midnight
12:00—News & Weather

WHAM TV SCHEDULE CHANNEL 5

MONDAY

4:00—Date With Life
4:15—First Love
4:30—World of Mr. Sweeney
4:45—Modern Romances
5:00—Pinky Lee Show
5:30—Howdy Doody
6:00—Hopalong Cassidy
6:40—Little Rascals
7:00—Dr. Hudson's Secret Journal
7:30—Tony Martin
7:45—News Caravan
8:00—Caesar's Hour
9:00—The Medic
9:30—Robert Montgomery Presents
10:30—Make Room for Daddy
11:00—News
11:17—Weather Almanac
11:23—Speaking of Sports
11:30—Tonight

TUESDAY

7:00—Today (NBC-Partic.)
7:55—Al Sisson
8:00—Today
8:55—Thought for the Day
9:00—Home Cooking
9:30—Tower Clock
9:45—Design for Homemakers
10:00—Ding Dong School (NBC)
10:30—Search for Beauty
11:00—Home
12:00—Tennessee Ernie
12:30—Feather Your Nest
1:00—Feature Movie Theatre
2:30—Ladies Fair
3:00—N.B.C. Matinee Theatre
4:00—Date With Life
4:15—First Love
4:30—World of Mr. Sweeney
4:45—Modern Romances
5:00—Pinky Lee Show
5:30—Howdy Doody (NBC)
6:00—Cowboy G-Men
6:30—Superman
7:00—Science Fiction Theatre
7:30—Dinah Shore
7:45—News Caravan
8:00—Chevy Show
9:00—Fireside Theatre
9:30—Playwrights '56
10:30—Passport to Danger
11:00—Eleventh Hour News
11:17—Almanac Weather
11:23—Speaking of Sports
11:30—Tonight

NETWORK PROGRAMS

MONDAY EVENING

6:00—CBL, News, Sports
6:15—CFRB, Passing Parade
6:30—CBL, By-line
6:40—CFRB, Wes McKnight
7:00—CBL, Rawhide
7:15—CFRB, Songs of Our Times
7:45—WGR, One Man's Family
1:30—CBL, Guest Time
8:00—CJBC, Fibber and Molly
8:00—CFRB, Quarterbacks
8:30—WBEN, Godfrey Talent Scouts
8:30—CFRB, Double or Nothing
9:00—CFRB, Radio Theatre
9:30—WGR, Band of America
9:30—CJBC, Jazz Unlimited
10:00—CBL, National News
10:00—CJBC, Cal Jackson
10:30—WBEN, Bruce Bradley
11:00—CBL, Linger Awhile
11:05—CKTY, Les Lye
11:35—CFRB, Merry-Go-Round

Amateur Status Sought By Intercounty Loop

GALT (CP) — The Intercounty Baseball League, which for five years has operated as a semi-professional loop, Sunday took steps to restore its amateur status.

A meeting of league officials and operators adopted a slate of regulations to limit imported United States players and give aid to district junior players.

The league operated last year with teams from Galt, London, St. Thomas, Kitchener, Oshawa and Brantford.

The new rules restrict each team to three United States college players and provide that of the 15 men each team is allowed, three must be juniors. College players signed must not have had professional experience.

MUST BE RESIDENTS

All players must be permanent residents of the franchise-holding city on or, before Feb. 1, 1956.

Each team is delegated an area from within which it may draw players. The territories:

Galt, South Waterloo and Wentworth counties; London, Middlesex county; St. Thomas, Elgin, Essex and Kent counties; Brantford, Brant and Wentworth counties; Oshawa, York and Ontario counties; Kitchener, North Waterloo and Perth counties;

Territories also were allotted Guelph, Stratford and Waterloo should they decide to enter the loop.

Regulations also provide that each team be responsible for a junior team. Players from last year's teams, if eligible, belong to the same team again this year. Officials discussed a proposal to limit salaries but no action was taken.

OPENS HOME

MONTREAL (CP) — Commissioner W. Wycliffe Booth, territorial commander of the Salvation Army for Canada and Bermuda, Friday officially opened the army's new $1,000,000 Eventide Home for the Aged. The modern, red brick structure located on westend upper Lachine road will house 165 persons, including 50 women.

set-up, and upset our blockin gW.e

Russians Edge Brighton 2-1

PARIS (CP)—A Russian hockey team, composed largely of players who lost the world championship to Canada last March, defeated a British team, Brighton Tigers, 2-1 in an exhibition game Saturday night. Johnny Oxley scored the only goal for the Tigers, most of whose players are Canadian. V. Kuzin and V. Schuvalov netted for the Russians.

In a Sunday game at the Hague, Holland, the Russian team continued its sweep of British and European groups with a 6-2 victory over a team of Canadian players from The Hague and Brighton, England.

Bisons Win Four in Row

By THE ASSOCIATED PRESS

Buffalo Bisons, who got off to a slow start in American Hockey League competition this year, were only a step out of first place today on the strength of four straight victories.

The Bisons made it No. 4 Sunday night by edging Springfield 4-3 to move into a second place tie with the Pittsburgh Hornets, who were idle.

Buffalo and Pittsburgh are only two points behind the leading Providence Reds, who dropped a 4-3 verdict to the tail-end Hershey Bears.

The Bisons had a 3-0 lead on goals by Enio Sclisizzi, Chuck Blair and Gordie Pennell before Doug Powell registered for Springfield in the third period. Veteran Ed Slowinski insured the Buffalo triumph with a goal at 16:24 of the final session.

Gordie Wilson was the key man in Hershey's triumph, scoring the winning tally two seconds before the end of the game. He found the range from close up after Dunc Fisher, who paced the Bears' attack with two goals, passed to him across the goalmouth.

Extend Lead

By THE CANADIAN PRESS

The pace - setting Shawinigan Falls Cataracts moved into an eigth-point lead in the Quebec Hockey League Sunday by defeating Trois-Rivieres Lions 7-3.

The second - place Montreal Royals, blanked 3-0 Saturday by third-place Chicoutimi Sagueneens, suffered a 4-3 defeat in overtime Sunday as Quebec Aces snapped a three-game losing streak when rookie Jean-Marie Cossette scored three goals. The victory moved the Aces into a fourth-place tie with the Lions.

AT THE McCARTHY — Katharine Hepburn, as a tourist in Venice, buys a valuable goblet from Rossano Brazzi. The picture, "Summertime", filmed in Technicolor in Venice opens today at the Odeon McCarthy Theatre.

In the Dressing Rooms

By BOB SMYLIE
Canadian Press Staff Writer

TORONTO (CP)—But for a blob of mud the West might have won Saturday's East-West all-star football game. Instead, they had to settle for a 6-6 tie.

Western players said in their dressing room after the game that they were "robbed" and that an old pro trick of tossing a bit of mud on the ball cost them a sure single point late in the fourth quarter that would have given them a 7-6 decision.

Martin Ruby of Saskatchewan Roughriders, and captain of the western team, explained it this way:

"One of those guys (an eastern player) threw some mud on the ball after the referee had cleaned it off and laid it on the ground. When we came back from the huddle, and saw the ball was covered with mud, I asked Bowden (referee Harry Bowden) to clean it off.

"He said, 'I already cleaned it,' and when I tried to tell him someone had thrown mud on it, he called us for taking too long to get the ball in play and gave us a 15-yard penalty."

HAD TO KICK

The West had possession on the east's 18-yard line at the time. "We could have kicked the ball into the stands for a sure single,' said Ruby. "Instead, we had to kick 10 yards back and Cam Fraser was able to take it inside his own end zone and return it. That cost us a point and the ball game.

"Bowden thought we were stalling for time on the play. But why would we stall when we needed that point to win."

Aside from the mud incident, the westerners said they thought the game was well played.

"It was a good, clean ball game with plenty of spirit," said Lynn Bottoms of Calgary Stampeders. Bottoms was the West's only casualty with a deep cut over his right eye that needed six stitches. It's the seventh eye cut he's suffered this year.

"I enjoyed the game more than any I've played in many a year," said Ruby. He said the East line wasn't as rough as Edmonton's.

"A good ball game," said quarterback Jackie Parker of Edmonton.

"They changed their defensive set-up, and upset our blocking. We didn't have enough practice to compensate for it. But I feel we did pretty good for only three days' practice."

KWONG HAD TROUBLE

Halfback Normie Kwong of Edmonton said he had trouble on the muddy field. "I couldn't get decent footing and I really couldn't get going full out."

Gord Sturtridge, Saskatchewan Roughrider end who dribbled the ball from the West's two-yard line to the East's two in the second quarter, said it was the fourth or fifth time he's pulled that play this season.

"I try to kick it ahead and hope for a good bounce so I can pick it up."

By GARY SMITH
Canadian Press Staff Writer

TORONTO (CP)—Edmonton Eskimos' split-T formation, the most formidable ground-gaining setup in Canada, isn't so dangerous after all, says coach Doug Walker of Montreal Alouettes. Walker has had a double dose of it in a week and the second helping convinced him it could be stopped.

"We could have won on a dry field," Walker said Saturday after the Montreal-packed eastern all-stars held the Edmonton-dominated western all-stars to a 6-6 tie in mud-covered Varsity Stadium.

Eskimos walloped the Als 34-19 in the Grey Cup final at Vancouver Nov. 26 and almost faked the Als out of their shoes while doing it.

Alouette players agreed with Walker's views. Tackle Tex Coulter figured the East could have won the game "in another five minutes."

HAD AN ANSWER

"I think we proved we could hold them,' he said. At the same time Coulter had an answer for sports writers who panned him after the Grey Cup final. "They said it was my fault the Eskimos were going through our line. They (the Eskimos) didn't make four yards through my position all afternoon. I don't know why they panned me."

Alouettes' Red O'Quinn was jubilant. "We had a lot of tough breaks but we should have won this game," he said.

Walker was pleased with the work of Tom Dublinski, Toronto Argonaut who shared quarterback duties with Montreal's Sam Etcheverry. Dublinski passed the East to its only touchdown, in the fourth quarter.

"He's a good boy," Walker said. "A good man to have on your side."

Dublinski said the muddy field took half the fun out of the game for him. "You couldn't hold the ball. It just squished.'

League Leaders

By THE CANADIAN PRESS

Standing: Montreal, won 15, lost 4, tied 7; points, 37.
Points: Beliveau, Montreal, 29
Goals: Beliveau, 16
Assists: Olmstead, Montreal, 21.
Shutouts: Plante, Montreal, and Sawchuk, Boston, 5.
Penalties: Lindsay, Detroit, 89 minutes.

AT THE BELLE — Rosalind Russell and Fernando Lamas sing and romance together in the VistaVision, Technicolor Super-Musical "The Girl Rush", opening today at the Belle Theatre. Miss Russell's first film song-and-dance role continues the blazing success she achieved in Broadway's "Wonderful Town." Eddie Albeit and Gloria De Haven co-star in the film set in Las Vegas.

Movie Column

'Mickey Mouse Club' Ousting Major Opponents on Television

By BOB THOMAS

HOLLYWOOD (AP)—The comeback star of the year is a 27-year-old one-time has-been named Mickey Mouse.

The shy rodent has captured a new generation, this time as host of the weekday ABC television hour, "The Mickey Mouse Club."

Mickey never had it so good. His outsize ears are popping up on the heads of kids all over the land; they're buying the mouse hats (29 to 98 cents) at the rate of 24,000 a day. (Whatever happened to coonskins?). Two hundred other pieces of merchandise connected with the club are being sold, and more are added daily.

The mouse has captured daytime rating honors, snowing under his major opponents, veterans Howdy Doody and Pinky Lee. A recent survey gave the club a 76-per-cent advantage over the opposition in the eastern United States.

FOR AND AGAINST

Judging from the reaction of Walt Disney's studio, parents have mixed feelings about the show:

1. They are delighted to have a show that doesn't insult their children's intelligence;

2. They are appalled by the amount of commercials.

As one of the captive audience—our TV set is monopolized from 5 to 6 each weekday—I agree. The show is both entertaining and enlightening, done with as much taste and care as any adult program.

But the commercials! They're enough to drive you nuts. Not only are there three in every 15 minutes. The station also sneaks in three more every 15 minutes at the station break.

EXPECTS A CHANGE

The Disney people are just as upset as the public. Walt apparently didn't foresee the excesses of the network; he vows that next year he'll have some control over such matters.

ABC has bragged that Mickey Mouse has brought in $15,000,000 from sponsors. The figures haven't been released, but it's rumored that Disney gets little more than a tenth of this to produce the films.

The studio continues to pour money into the series to maintain quality. The most successful part of the program appears to be the third quarter-hour. It has featured such serials as a boy and girl learning to be airline pilot and hostess, a boy correspondent in England, adventures at a boys' ranch.

Coming up are shows on Christmas around the world; boy correspondents in Europe and Samoa; animal autobiographies; a boy dairy farmer; "Corky and White Shadow," a story of a girl and her dog starring Davy Crockett's old sidekick, Buddy Ebsen.

Rember Davy? You'll learn what has happened to him on Monday.

AT THE CAPITOL — At Bay — Coleen Gray seeks the protection of Dennis O'Keefe in Allied Artists' "Las Vegas Shakedown", opening tonight on the screen at the Capitol Theatre. On the same program 20th Century's "3 Coins In A Fountain", in CinemaScope, starring Clifton Webb, Dorothy McGuire and Jean Peters.

THEATRE FEATURE TIMES

AT THE BELLE — "The Girl Rush"—Rosalind Russell, Fernando Lamas, Gloria DeHaven, Eddie Albert — In VistaVision and Technicolor — 2.55-7.40-9.40.

AT THE CAPITOL—"Las Vegas Shakedown" — Dennis O'Keefe, Coleen Grey — 7.10-10.15 — In Technicolor—"Three Coins In A Fountain—Clifton Webb, Dorothy McGuire, Jean Peters 8.45.

AT THE McCARTHY — "Summertime" Technicolor — Katharine Hepburn, Rossano Brazzi — 2.10-7.30-9.40.

AT THE CAPITOL — Clifton Webb is an expatriate American writer in Rome and co-stars with Dorothy McGuire, Jean Peters, Louis Jourdan, Maggie McNamara and Rossano Brazzi in 20th Century's "3 Coins in a Fountain" in CinemaScope, opening tonight at the Capitol Theatre for a three day engagement. On the same program "Las Vegas Shakedown", starring Dennis O'Keefe.

TONIGHT
Complete Shows .. 7.10-8.45
YOU HAVEN'T LIVED UNTIL YOU'VE LOVED IN ROME...
CINEMASCOPE
3 Coins in the Fountain
COLOR by DELUXE • 4-Track, High-Fidelity STEREOPHONIC SOUND

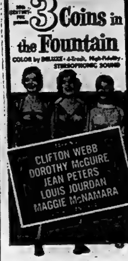

HIT 2 FIRST SHOWING

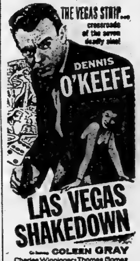

CAPITOL

ROZ IS BACK AND THE RUSH IS ON-For The Giant New Musical That Has Everything - GIRLS . . SONGS . . AND ROMANCE!
ROSALIND RUSSELL
FERNANDO LAMAS
Eddie Albert
Gloria De Haven
VISTAVISION

LUSH! LAVISH! LYRICAL! A SUPER-MUSICAL SET IN FABULOUS LAS VEGAS
Belle
Today
Special! Color & C'Scope
"LIVING SWAMP"
News & Cartoon
SMOKING LOGES 2.00: 7.00: 9.10
A Welcome Gift! Give Books of Famous Players Theatre Tickets This Christmas!

MUNICIPAL ELECTION RETURNS ANNOUNCED TONIGHT

What "3 Coins in the Fountain" did for Rome... "Summertime" does for Venice!

LOPERT FILM PRODUCTIONS present
KATHARINE HEPBURN
ROSSANO BRAZZI in DAVID LEAN'S PRODUCTION of
Summertime
Color by Technicolor
ADULT ENTERTAINMENT
Starts Today!
Regular CinemaScope Prices
McCARTHY
SMOKE IN THE LOGES
BELLEVILLE ...... DIAL WO 8-7888

PENNY

JOHNNY HAZARD

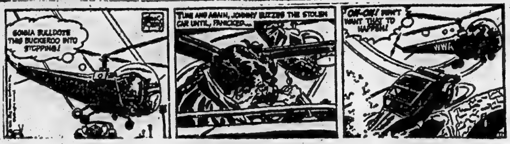

TILLIE THE TOILER

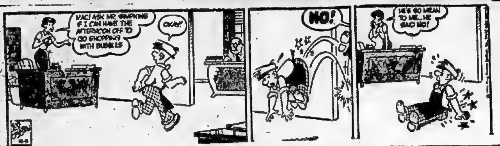

MARK TRAIL

BLONDIE

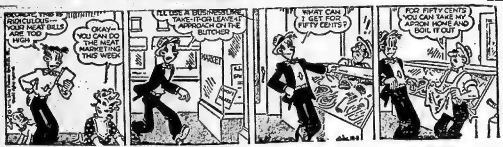

DAVY CROCKETT

LI'L ABNER

OZARK IKE

MR. AND MRS.

JEFF COBB

BRINGING UP FATHER

TIPPEE AND CAP STUBS

RUSTY RILEY

Your Horoscope

By FRANCES DRAKE

Look in the section in which your birthday comes and find what your outlook is, according to the stars.

For Tuesday, December 6, 1955

March 21 to April 20 (Aries) — A responsive day for practical and useful matters, essential industry, trades, manufacturing, building and the like. Study, teaching and other purely mental work may take more patience and application.

April 21 to May 20 (Taurus) — Favorable rays for those in trades, professions and in religious callings. But don't expect out-of-ordinary results for wholly artistic matters.

May 21 to June 21 (Gemini) — Accuracy, patience and plenty of attention will be necessary for the achievement you desire now. Tact and pleasantness will be valuable aids — especially when others may be irritating.

June 22 to July 23 (Cancer) — It is important that you mobilize your capabilities and talents ably to earn results for yourself, your family and your superiors on this stimulating day.

July 24 to August 22 (Leo) — Personal attention to tasks, sound efforts by you can and will yield happy returns on this invigorating Moon-Saturn day. Keep emotions under gracious control and emphasize your finer traits only.

August 23 to September 23 — (Virgo) — Point efforts and talents toward goals servicing the many rather than a few. Responsive rays for generous motives, for aiding useful and benefic causes.

September 24 to October 23 — (Libra) — No unfriendly aspects but some tricky spots. Among favored activities are products of the soil, items for home, family, school, church, building, repairing, plumbing and technicians.

October 24 to November 22 — (Scorpio) — An excellent time for study, organization, economics, current issues, government matters. Gains possible in real estate, positions of trust, responsibility.

November 23 to December 22 — (Sagittarius)—Saturn's and Moon's good rays today indicate solid returns for intelligent procedure in all worthwhile endeavors.

December 23 to January 21 — (Capricorn) — You, along with the Sagittarians, are especially favored with the Moon and Saturn in stimulating, helpful aspects. More will be expected of you, too. Heed sound advice. You can increase advantages.

January 22 to February 20 — (Aquarius) — You can achieve more quickly if you don't putter with unessentials but tackle urgent matters promptly and efficiently.

February 21 to March 20 — (Pisces) — You have good analytical ability, foresight, sound judgment. Recognize these assets and don't let them rust for want of daily use. Your assets can increase now.

You born today are energetic, eager, generous; should like journeys. One of your finest traits is love for religion and spiritual values generally. If true to the better you, you will strive to correct your faults, build good qualities. Heed the advice of those who love you; never flatterers. Don't work at a nervous pace nor for too long hours. You can handle well anything you seriously undertake. Birthdate: Warren Hastings, 1st Gov.-gen'l Brit. India.

(ADVT.)

YOUR BACKACHE -are KIDNEYS TO BLAME?

Your kidneys filter harmful wastes from the blood. If their action is faulty, or they retain some specific germs, nature may let you know with a nagging backache. Kidney and bladder irritation may also lead to rheumatic pains, burning, itching passages, strong cloudy urine, getting up nights, bladder cramps, nervous tension, that tired, depressed feeling. Now Buckley's have a special formula for you called UROPHEN (say U'ro-fen) that cleanses and stimulates. It increases circulation through kidneys with a refreshing antiseptic action. No put after backache with UROPHEN, another trusted product of W. K. Buckley laboratories. Money back unless satisfied. Say U'ro-fen, or show druggist this advt. 88-1

Answer to Previous Puzzle

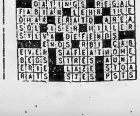

Daily Crossword Puzzle

ACROSS
1 Spillane's Mr. Hammer
5 Place for sports
10 Title
14 Lake in Asia
15 Ann ——, Mich.
16 Region of the world
17 Trademark of Liberace
19 Thaw
20 Genuflects
21 Laborious exertions
23 Remorseful ones
26 Metal
27 A must for the patio chef
30 Important trained workers
35 Actor Calhoun
36 Showed mercy
37 Pigeon's call
38 Fuss
39 Medium
40 Ballplayer Gehrig
41 Brothers
42 Billfold
43 Stinger
44 Controlled by an evil spirit
46 About 1 1-3 lbs in the Far East: Var.
47 Burmese Buddhist
48 Drawing to a close
50 Character in "Medic"
54 Part of a shoe
58 Ruth's husband: Bibl.
59 Showing excessive admiration
62 Amazon cetacean
63 Country near India
64 Common suffixes
65 "Man of the Year" in science
66 Former Ambassador to Greece
67 Revel

DOWN
1 Connie of baseball
2 Persia
3 Fictional "private eye"
4 Rather old
5 Misleading
6 Jeff Chandler's real name
7 Subside
8 Erudition
9 Breeziest
10 Youthful crooner, Vic.
11 Employer
12 Native dress of a clansman
13 Picnic provisions
18 Jewish month
22 Discovers
24 Fends off
25 Growled
27 Member of the family
28 Entertainment out West
29 Shackles
31 Grasping
32 Acclaim
33 Perch
34 Describing bad flying weather
36 Spice
39 State under oath
43 Bettor
45 Actor in "Fanny"
46 Half hitch
49 Where Rome is
50 Heronlike bird
51 Name for a ninth child
52 Appendage
53 River of central Germany
55 "—— Fan Tutte"
56 Car
57 Listen!
60 Wartime agency
61 Youth

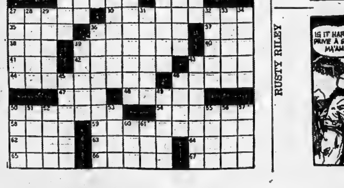

DIAL WO 8-5757 AFTER 8.30 A.M. — DEADLINE WORD ADS 10.30 A.M. — SMALL SEMI-DISPLAY 10.00 A.M. FOR SATURDAY'S PAPER DEADLINE IS FRIDAY P.M.

WANTED - FEMALE

FULL-TIME, RELIABLE BABY-SITTER. Must be fond of children. Live out. 5-day week. WO 8-9979. D5-3t

RECEPTIONIST FOR PROFESSIONAL office. Permanent position with good future. Shorthand and typing an advantage but not necessary. Must be able to handle children. Apply in own handwriting, stating age, previous experience if any, and other qualifications. Apply Box 46, Ontario Intelligencer. D3-5-6-9-10-12

RELIABLE HOUSEKEEPER FOR 3 adults. Live in. Light housework. Box 104, Ontario Intelligencer. N30-6t

EXPERIENCED STENOGRAPHER

REQUIRED FOR MEDICAL DEPARTMENT

Shorthand not essential, but must be familiar with dictating equipment.

This is an excellent position with good personnel policies.

Apply by letter or in person to

THE ADMINISTRATOR
BELLEVILLE GENERAL HOSPITAL
D2-3t

WANTED

FARM, 100 ACRES OR MORE, WITHin ten miles of Belleville. Write N. Harvey, R. R. 3, Demorestville. D5-3t

FURNISHED, TWO OR THREE heated rooms and bath, 1st floor. Between river and Cedar Street. L. McFaul, Wellington.

TO BORROW: $1,700, ON CHATTEL mortgage. Will pay back $2,230, at $37.50 a month. Box 96, Ontario Intelligencer. D5-2t

2-ROOM, SELF-CONTAINED, HEATed apartment, 3-piece bath. WO 8-6332. D3-2t

GARAGE. VICINITY QUEEN AND John Streets. WO 2-1140 after 6.30. D3-3t

PARTY LEAVING TORONTO FRIdays and going back Sunday evenings, willing to take passengers. WO 8-8419. D2-3t

2-BEDROOM, HEATED, APARTment, East Hill. Self-contained. 3-piece bath. Phone 3435 Trenton. D3-2t

5-ROOM HOUSE, GARAGE, UTILITY room. $50 per month. Main Street, Deseronto, overlooking Bay of Quinte. Apply Sonny Green, Deseronto. D5-3t

FOUR-ROOM, SELF-CONTAINED, unfurnished apartment. Heated. East Hill. Reasonable rent. No children. Write Box 54, Ontario Intelligencer. D5-3t

ALL TYPES OF HOUSES, IN OR near city. We are having many inquiries and need more listings. We will appraise free of charge. Eric Cooper, Real Estate. WO 8-7676 N28-1m

FRESH AND SPRINGING COWS and big heifers. Aply Crystal Hotel, Elton McLelland. N23-1m

DRAPES TO MAKE, 3-DAY SERvice. Experienced seamstress. WO 8-8122. Guaranteed satisfaction. Will measure and hang. N19-1m

OLD FLASH BULBS, TRADE IN your old flash bulbs on new ones. Trade-in allowance 2c. Roluf's Camera Centre, 16 Victoria Ave. N12-1m

WE REQUIRE MONEY FOR A sound and profitable business investment. Box 79, Ontario Intelligencer. N11-tf

USED CAMERAS

TRADE IN YOUR OLD CAMERA ON a new one by any of the following manufacturers: Argus, Balda, Bolsey, Ansco, Ricohflex, Paxette, Bellandhowell, Keystone, Kodak, Rolleicord, Leica, Canon, etc. For the highest trade-in allowance see Roluf's Camera Centre, 16 Victoria Ave., Belleville. O15-2m

DEAD STOCK REMOVED
ATTENTION FARMERS! HIGHEST prices paid for dead, old or crippled stock, 24-hour service. Phone collect WO 8-2727 Belleville, or 767 Stirling, Nick Peconi. S15-tf

WANTED FOR EXPORT

PAY HIGHEST PRICES FOR CLOSE AND BACKWARD

SPRINGER COWS

Phone or Write:
LOUIS LOEB,
HOTEL GILBERT, TRENTON
PHONE 6565
or
BOB EATON,
STIRLING, PHONE 637
D3-5-10-17-24-31

SALES DON'T "JUST HAPPEN" NOW — THE MARKET IS DIFFERENT

Appraisal and effort aren't enough. You must be experienced and above all — resourceful. List with us.

D. J.
WHALEN
REAL ESTATE
N29-2w

PERSONAL

GEEN'S RECOMMEND HOLDEN'S EXPECTORANT their proven preparation affording quick relief for bronchitis and coughs due to colds. Only at Geen's. D2-1m

WANTED - MALE

EXPERIENCED BEVERAGE ROOM waiter. Man who can do tap work preferred but not essential. Also interested in men about 35 years of age who might wish to learn job referred to above. Box 68, Ontario Intelligencer. N30-tf

SENIOR TIME STUDY MAN

Fully experienced in all phases of time study work. This out-of-town position offers an excellent starting salary to a person with iniative and ability. Experience in the rubber industry is preferred but not essential.

Apply in writing, outlining qualifications, age, experience, etc. to

BOX 113,
ONTARIO INTELLIGENCER

Personal interview will be arranged at a later date. D5-3t

SERVICE SALESMAN FOR PLUMBING AND HEATING ORGANIZATION

REQUIRED FOR FIRM ESTABLISHED OVER FIFTY YEARS

Opportunity for

- Increased Earnings and Secure Future.
- Pleasant Working Conditions, Group Insurance, etc.

for person with pleasing personality and practical experience in the trade, who is service conscious

SALES EXPERIENCE NOT ESSENTIAL

Apply:
Box 31,
Ontario Intelligencer
D3-6t

OUTSTANDING OPPORTUNITY FOR YOUNG MEN

FEATURING GOOD PAY, fine working conditions, security and an excellent pension plan combined with an interesting outdoor life, here is an outstanding opportunity for a young man.

If you are a physically fit, forward-looking young Canadian you owe it to yourself to find out all about career opportunities in Canada's regular Army. For full information see the

ARMY INFORMATION TEAM

WATCH LOCAL ADVERTISING FOR TIME AND LOCATION OR CLIP THIS COUPON AND MAIL TO:

Kingston Army Information Centre,
164 Wellington St., Dept. B.
Kingston, Ont.

Please let me have full information on an Army career.

Name ....
Street ....
City ....
I am .... Years Old

D2-3-7-9-12-14-16

OPPORTUNITIES FOR MEN AND WOMEN

ATTENTION! YOU CAN MAKE from $75, to $100, weekly in: Belleville, Deseronto, Halloway, Madoc. If you like meeting people write immediately for details. FAMILEX, Dept. A, Station C, Montreal. D2-3t

WANT TO MAKE $ $ $ $ DAILY? We need 2 or 3 girls to sell money saving products to all people in Belleville. Arrange own working hours. Good commission. Car not essential. Apply to Mrs., James Hoskin, Plainfield, Ont. D2-3t

LOST

HOLSTEIN HEIFER, STRAYED, TAG No. 673345, mostly black with horns, weight about 550. Malcolm Bradshaw, R. R. 4 Belleville. WO 2-3342. D5-3t

BLACK PERSIAN CAT. POOR EYEsight. WO 2-2993. D5-2t

3 HOUNDS, BLACK AND TAN FEmale, white and black male, and white and brown male. WO 2-1415. D3-3t

LADY'S GOLD WATCH, EXPANSION bracelet, vicinity Front Street. WO 8-7215. D5-3t

$50. REWARD WILL BE PAID FOR the safe recovery or information leading to the recovery of a pure white kitten, about 8 months old, last seen about 5 p.m., November 17th, on West Moira Street. Large bushy tail, stone deaf, scar on stomach. Any information will be confidential. WO 2-2951, or Apartment A, 17 West Moira. D2-1w

CHRISTMAS PUPPIES

WILL HOLD FOR CHRISTMAS, Welsh Corgi, Toy Fox Terriers, Spaniels and Boston puppies. Male and females. Mrs. Nancy Sills, Edgetown Kennels, R. R. 3, Belleville, Avondale Road. N23-1m

WANTED MALE OR FEMALE

EXPERIENCED DISH WASHER REquired. Apply in person only, Belmont Restaurant, 289 Front St. D3-3t

EMPLOYMENT WANTED

WEST HILL MOTHER WILL CARE for child while mother works, Monday to Friday. WO 2-0688. D2-3t

RESPONSIBLE MARRIED WOMAN wishes Christmas employment. Extensive experience in meeting public. WO 8-9931. D2-3t

EXPERT FURNITURE REPAIR AND painting. WO 2-4408. N29-2w

TO LET

ROOM AND BOARD FOR TWO, OR one single and privileges. WO 8-7582 D5-3t

3-ROOM, UNFURNISHED APARTment, ground floor. Available December 15. Reasonable. Apply 282 Coleman, or WO 2-4863. D5-2t

3-ROOM, HEATED APARTMENT ON William Street. Available at once. Private bath and entrance. Heavy duty wiring. Phone WO 2-4661. D5-tf

WARM, FURNISHED BEDROOM. Central. WO 2-1345. D5-6t

4-ROOM APARTMENT, SUN PORCH. Unfurnished. Unheated. Immediate possession. WO 2-1572. D5-3t

3-ROOM, SELF-CONTAINED, UNfurnished apartment. East Hill. Private entrance. Heavy wiring. $55. WO 8-7981. D5-3t

APARTMENT, FURNISHED, HYDRO and refrigerator. Suitable for two. East bus line. Close downtown. WO 8-9361. D5-3t

3 LARGE ROOMS, UNFURNISHED. Unheated. Inside conveniences. Private entrance. Near city and bus. WO 2-4936. D5-6t

GARAGE, VICINITY JOHN AND Dundas. WO 8-9361. D5-3t

JANUARY TO APRIL, FULLY FURnished, comfortable, 3-bedroom home. Reasonable. WO 2-3954 at 1 or 6. D5-3t

FURNISHED BEDROOM. VERY central. Corner John and Bridge Streets. WO 2-0987. D5-3t

4-BEDROOM HOUSE. GOOD LOCAtion. WO 8-3065, after 5.

ONE LARGE GROUND FLOOR housekeeping room with sink. Heated. Electricity supplied. WO 8-8837. D3-3t

FURNISHED HOUSEKEEPING ROOM Private entrance. Gentleman or business girl. WO 2-2310. D3-3t

ROOM OR ROOM AND BOARD. Suitable for one or two. All conveniences. Apply 12 Moira West WO 2-0769. D3-3t

LARGE BED - SITTING ROOM. Ground floor. Suitable for 2 ladies. Apply 190 William St. D3-3t

SELF-CONTAINED, HEATED, 4 rooms and bath. Heavy wiring. Separate entrance. Available December 21st. Apply 191 Lingham St. D2-3t

2-BEDROOM, VERY MODERN DUplex, heated, all new; also 3-room, modern, heated, self-contained apartment. Built-in cupboards. Laundry facilities. WO 2-0363. D2-tf

ROOM IN MODERN HOME. SUITable for 1 or 2 girls. Close to bus stop. Board if desired. Apply 10 Carmen Ave. after 6 p.m. D2-3t

THREE ROOMS, PRIVATE BATH, private entrance, self-contained, ground floor, hot water, heavy wiring, heated or unheated, hardwood floors, newly decorated. WO 8-5080 after 4. D2-3t

ROOM AND BOARD FOR GENTLEman. Parking space. Near bus stop. All conveniences. WO 8-6277. D2-4t

3-ROOM HEATED, UNFURNISHED apartment and bath. Heavy wiring, separate entrance, hardwood floors, built-in cupboards. 119 Dundas West. D2-1w

FOUR-ROOM BUNGALOW AT ROSSmore, on bay shore. Fully insulated. Apply 2nd house past Bon's Drive-in on Picton highway. N30-tf

2½ - ROOM, GROUND FLOOR apartment. Separate entrance. Private bath. Stove and refrigerator. Venetian blinds and drapery tracks. Immediate possession. Suitable for 2 adults. Maple Courts, 413 Bridge East. WO 8-7076. N28-tf

JANUARY TO MAY, FURNISHED, 2-bedroom bungalow, 3 miles north of Belleville, on Foxboro Highway. WO 2-1079. D2-6t

FURNISHED COTTAGE, WINTERized, three rooms and shower. Apply Bell-Trent Snack Bar, Trent Road. N30-6t

TWO LARGE, WELL-HEATED, UNfurnished rooms. Suitable for light housekeeping. One child welcome. 190 William St. D1-tf

3-ROOM APARTMENT AND BATH. Private entrance. Heated. Furnished or unfurnished. Complete with electric stove and refrigerator. Apply Farrar's Furniture. D1-tf

MODERN APARTMENT, ALL CONveniences. Continuous hot water. Immediate possession, $43 monthly. No children. Apply 245 Ann St. from 2-4 or 7-8. N28-tf

MODERN APARTMENT, ALL CONveniences. Centrally located. Continuous hot water. $43 monthly. Adults only. WO 8-8169. N29-tf

APARTMENTS, HOUSES TO RENT. Yanover Realty. WO 2-4246. 247 Dufferin. Lots of parking space. N3-1m

2 FURNISHED LIGHT HOUSEKEEPing rooms. Adults. Abstainers. WO 2-4921. N2-tf

A HOME AWAY FROM HOME. Y.M.C.A., 20 Campbell Street. Rooms 1.50 daily. 7.50 weekly. A31-tf

NOTICE

Meeting of all rate payers of S. S. No. 2, Ameliasburg is called for Saturday evening, December 10th, 8 p.m.—sharp, in the school house, to vote on the school site selected by the board.

The municipal tax roll will determine those eligible to vote and those names omitted must give proof of ownership.

MORLEY RORABECK, Chairman.
GERALD ANDERSON, Secretary.

FOR SALE

FRESH HOLSTEIN COW, 6 YEARS old, freshened November 29. Real good cow. Also small shoats. Alex McCurdy, Stirling.

LADY'S WHITE FIGURE SKATES, with guards, size 7. WO 8-7561.

CHEST OF DRAWERS; DRESSERS; 2 stoves; studio couch; washing machine; utility table; chairs; kitchen buffet, like new; bird cage; automatic iron; toaster; card table, mantel radio, nearly new; cabinet radio; rangette. Buy, sell or trade Apply 13 West Moira. WO 2-0769. D5-3t

QUANTITY OF MIXED BALED HAY. WO 8-7544. D5-3t

MIXED HARDWOOD, STOVE lengths, $16, a cord. 19-R-41 Mt. View. D5-6t

SEWING MACHINE; RANGETTE; bed couch; heavy blankets; house. H. Martin, 21 Octavia. D5-6t

2 PAIR HOMESPUN DRAPES; thru-the-door play-pen and pad; small cupboard; radio with record player. WO 8-8187.

CHRISTMAS TREES, EXTRA BUSHY. Every tree choice. Large trees for halls and churches. WO 2-0142. 440 Bleecker. D5-17t

LADY'S RED CORDUROY STATION wagon coat with grey fur collar, size 14; man's brown overcoat, made by Tip Top Tailors, size 40; child's navy tunic; Brownie suit, tam and belt, size 8. WO 8-8842.

SET OF WEAREVER ALUMINUM. Brand new. Cost $127. Sell for $75. Several used sets at $30. WO 2-1618 D5-3t

CIRCULATOR COAL HEATER. GOOD condition. WO 2-4330. D5-tf

USED CEMENT LAUNDRY TUBS. $9. or offer. WO 2-4153. D5-3t

PAIN OF RHEUMATISM, SCIATICA, Lumbago, can be helped by taking RUMACAPS. Recommended by thousands of thankful users. Ask your druggist. O11-12-14-N7-9-11-D5-7-9

COLLIE PUPS, FROM GUARANTEED heeler stock. Apply H. Whitfield, R. R. 5, WO 8-3466. N29-D1-5

22-CU. FT. FREEZER. EXCELLENT condition throughout. Will hold 775 pounds of frozen food. Cost $900. Sell for $450. Box 66, Ontario Intelligencer. D3-3t

QUEBEC COOK STOVE WITH OVEN; electric rangette; blonde walnut bedstead with spring. WO 2-0836 from 12 to 3 p.m. D3-3t

CHRISTMAS TREES. ALL KINDS available. Order now. Deliver any time. WO 8-7810. D1-1w

BUDGIES; CANARIES; CAGES; set waterless cookware, new. Ideal Christmas gifts. 11 Ritchie Ave. WO 2-4001. N23-1m

SEVEN-FT. SKIS AND POLES; guitar, case and music stand. WO 8-6922. D3-3t

CHRISTMAS TREES. ALL CHOICE large trees for halls, churches. $1. to $5. WO 2-0142. 440 Bleecker. D2-18t

NEW, MAN'S NAVY OVERCOAT, size 40-42; 2 wool undershirts; 1 pair drawers; rubber boots, size 8; felt boots with rubbers, size 10. Black Persian lamb cap. WO 2-2934. D3-2t

LLOYD BABY CARRIAGE; PLAY-pen. Both in good condition. WO 8-9967. D2-3t

5-PIECE CHROME KITCHEN SUITE; Westinghouse washing machine; kitchen cabinet. Good condition. WO 8-5310. D2-3t

SLABWOOD: SOFT, $10; HARD, $12. Body hardwood, $18. 13-R-6, Thurlow. N30-tf

KREME ROSTE BROAD BREASTED turkeys. Alive or fresh killed. Any size. Keith Johnston. WO 2-3314. N29-21t

KEYS DUPLICATED WHILE YOU wait! An extra key today saves worry tomorrow. Cooke's Keys & Bicycles, 142 Front. N26-1m

TUXEDO, IN EXCELLENT CONDItion. Finest material. Size 38. Dial WO 2-4813. N15-tf

MEN'S SUITS, ENGLISH FLANNEL and serge, in excellent condition. Size 38 and 40. Dial WO 8-7762. N13-tf

GOOD USED 45-GALLON DRUMS suitable for fuel oil. Crawford Metals, 51 Station St. WO 8-8477. O27-tf

ALL KINDS OF MEN'S, WOMEN'S and children's clothing and shoes. H. Cutson, 75 Dundas East N1-1m

SOFT SLAB WOOD, CUT AND DElivered, $10 per cord. WO 2-0944. N11-1m

GIRL'S WHITE TUBE SKATES, size 2, $3; lady's white skates, size 6, $1. WO 2-4279.

BATH TUB, ON LEGS, NEARLY new. Or will exchange for cedar chest or wardrobe in good condition. Phone Thurlow 8-R-21.

HAND-PICKED 2ND GRADE MACS, 75c bushel. Sweets, Spies and Delicious at higher prices. Earl Onderdonk, 3 miles west of Rednersville.

BEAUTIFUL WINTER COAT, WINE, with heavy lining. Size 12 to 13. $6. WO 8-8148. D3-2t

2 Findlay Condor Coal and Wood Ranges

Square buffet styling with warmer closet. One with waterfront, one with reservoir, finished in white porcelain with black and chrome trim.

YOUR CHOICE FOR
$69.50

G.E. Kitchen Annex Heater

White porcelain finish. Coal or wood grates. Good condition.

$29.50

R. E. KUNTZE & SONS
Limited
217 FRONT ST. — WO 8-6403
D2-2t

FOR SALE

MUSKRAT COAT, SIZE 16, $35; tailored blazer, size 12; men's suits, top coats, new housecoat, sizes 34-36. Very reasonable. WO 8-9931. D2-3t

THROUGH DECEMBER SELLING Permaseal, best aluminum windows made. Fourteen by twenty-eight, twenty dollars sixty-eight, installed in rubber. All other sizes. Thirty per cent cash discount. Nursery stock from largest, oldest nursery in Canada. Cory, Eighty West Bridge. D3-1w

AUTOMOTIVE

LATE MODEL BUICK HEAVY duty mufflers. Regular $15. Our price $7.80. Nominal installation. Canadian Tire. N4-1m

'51 MERCURY SEDAN, RADIO, overdrive, air conditioning. Good condition, $925. Apply 88A Station Street. N18-tf

BELLEVILLE'S BEST USED CARS AND TRUCKS

— ★ —

NO PAYMENT UNTIL JANUARY 16, 1956

— ★ —

J. B. BOYCE & SONS
LIMITED
330 FRONT ST.—FOXBORO RD.
WO 8-5545 — WO 8-7152 — WO 8-5154
N9-em-w-th-f-tf

NOTICE

ONTARIO

ONTARIO FUEL BOARD

IN THE MATTER OF The Municipal Franchises Act, Chapter 249, R.S.O. 1950, Section 8, as amended, and

IN THE MATTER OF applications by Lakeland Natural Gas Limited for certificates of public convenience and necessity to construct works and to supply natural gas to the inhabitants of the undermentioned municipalities.

The Corporation of the City of Belleville
The Corporation of the Town of Cobourg
The Corporation of the Town of Napanee
The Corporation of the Town of Port Hope
The Corporation of the Town of Trenton
The Corporation of the Village of Brighton
The Corporation of the Village of Colborne
The Corporation of the Township of Sidney
The Corporation of the Township of Thurlow
The Corporation of the Town of Deseronto.

NOTICE OF HEARING

Ontario Fuel Board hereby appoints Friday the 16th day of December, 1955, at 10 o'clock in the forenoon at the Municipal Council Chambers, Belleville, Ontario, for the hearing of the above applications and all persons interested therein.

Copies of each Application, may be inspected and further particulars obtained at the offices of the Clerks of the respective municipalities, the Applicant, or the solicitors for the Applicant, Messrs McCarthy & McCarthy, 330 University Avenue, Toronto 1) Ontario, or this Board.

DATED at Toronto this 23rd day of November, 1955.

ONTARIO FUEL BOARD,
A. R. CROZIER,
Chairman.
L. R. MacTAVISH,
Commissioner.
D2-3t

Archeologists believe that the ancient Egyptians either isolated tuberculosis or tried to treat it in some place where patients were segregated. So many mummies in one are show evidence of bone tuberculosis that it points to some such attempt.

NO PAPER?

CALL

Checker Taxi
WO 8-6464

IF YOUR ONTARIO INTELLIGENCER HAS NOT BEEN DELIVERED BY 6.30 P.M. — 7.00 ON FRIDAYS
Call WO 8-6464 and Checker Taxi will take one to you as soon as possible.
This service applies only within the Belleville City Limits

REAL ESTATE FOR SALE

ONE 8-ROOM, SOLID BRICK HOUSE with 1½ acres of land. Furnace. Bath. A1 condition. 8 miles from Belleville. One 7-room solid brick house and double garage, furnace, 2-piece bath, newly decorated, 1 mile west of Belleville on Trent Road. Apply E. L. Hall, R. R. 7 Belleville. Phone Mt. View 8-R-32. D3-1w

$2,000. Down

MODERN BUNGALOW with 2 huge bedrooms. Extra large modern kitchen. Forced air oil heating and many other attractive features. Rough plumbing in basement for future apartment. Priced at only $9,950.

FARM

EXCELLENT FARM on the 4th of Thurlow, in choice farming area. Good brick house with 2 modern kitchens, basements, etc. Two barns. 120 acres of workland plus pasture, etc. $11,000. About $4,000. down to handle.

Full Price $6,500.

COMPACT, MODERN, 2-BEDROOM BUNGALOW. Oak floors, laundry room, large modern kitchen, etc. Located in low tax area in North end. Terms arranged.

$2,673 Down

LOVELY NEW, MODERN 6-room 1½-storey Brick home, just completed. Oak and tile floors. Full deep basement. Forced air oil heating. Large living room has a beautiful stone fireplace. This is the ideal family home. Will sell quickly at $13,000.

E. J. SAUNDERS
Realtor
INSURANCE — REAL ESTATE
KRESGE BLDG.—PHONE WO 8-7164
— Evenings —
G. W. JOYCE — WO 2-2923
E. J. SAUNDERS — WO 2-1126

OWNER LEAVING CITY

This attractive three-bedroom Bungalow is located on Dufferin near Victoria Ave. Living room with fireplace; modern kitchen with breakfast bar; breezeway and attached garage. Oil heating. Lot about 75 x 198. Reduced for quick sale to $14,500.

The Belleville Insurance Agencies, Limited
204½ FRONT ST.—Phone WO 2-1110
— Evenings Please Call —
CARL D. CROSBY — WO 8-6076
ART FRANCIS — WO 2-3228
Sales Representatives

ANNE M. RAYBURN
Broker

$2,500. Down

6-room house on East Hill. Close to bus and schools. Attached garage. Extra lot. This house is all in good condition. Early possession. Low taxes.

$2,000. Down

2-bedroom Bungalow on West Hill. Good-size living room and bedrooms. Nicely landscaped lawn.

3-Bedroom Bungalow

On East Hill. Large attractive rooms, full basement, good residential area. Early possession.

30 Acres of Land

On No. 2 Highway. Bay frontage. Excellent for development area.

Laura McCormick
Representative
224 FRONT ST. — WO 2-2884
EVENINGS: WO 8-9997

CLASSIFIED RATES

MINIMUM CHARGE 60c FOR ONE INSERTION
(Not Over 20 Words)

TWO CONSECUTIVE INSERTIONS	$1.00
THREE CONSECUTIVE INSERTIONS	$1.20

EACH ADDITIONAL WORD OVER 20 WORDS WILL COST 3c FIRST INSERTION, 2c SECOND CONSECUTIVE INSERTION AND 1c FOR EVERY INSERTION THEREAFTER

PLEASE NOTE
ALL CLASSIFIED ADS ARE PAYABLE THE FIRST DAY OF PUBLICATION
Otherwise Rate and a Half will be charged

THE LITTLE WOMAN

"For heaven's sake, Emily, go to sleep and stop worrying about whether that man takes the $32,000 or goes for the $64,000!"

REAL ESTATE FOR SALE

FOUR-ROOM BUNGALOW, OUTskirts of city, north end; attractively decorated interior. WO 2-4003. D5-2t

2-STOREY BRICK HOUSE, 11 ROOMS Suit large family or 2 couples. Oil heated. 21 Octavia. N28-1w

F. E. HUSON
REAL ESTATE BROKER

$1,500.00 DOWN. — On West Hill. A seven-room House. Immediate possession can be had. This property is close to bus line, schools and churches. House is in good repair. Well worth investigating.

$3,000.00 DOWN for a Brand New Brick 3-bedroom Bungalow. Beautiful hardwood floors. Tiled bath. Large kitchen with built-in cupboards. Open fireplace in large living room. Full basement with laundry tubs installed. Forced air oil heating. Possession in one month.

WE HAVE SEVERAL N.H.A. 3-BEDROOM BUNGALOWS on our listings. These homes are completely modern throughout and must be seen to be appreciated. Give us a call for an inspection.

ARE YOU LOOKING FOR A HOME IN LOW TAX AREA? We have a new 3-bedroom Bungalow in the East End. This home has never been lived in — the owner was transferred before the house was finished. Take a look at this one before you buy.

F. E. HUSON
Real Estate Broker
15 CAMPBELL ST.
(Across from Y.M.C.A.)
PHONE WO 2-4581
AFTER 6 P.M. PLEASE PHONE
Salesman R. Ridley — WO 8-7465
Broker F. E. HUSON — WO 2-0229

D. J.
WHALEN
REAL ESTATE BROKER

LOOK

AT WHAT WE HAVE SOLD ONLY IN THE PAST

THIRTY DAYS

You can be sure that we will give you ACTION if you are planning on selling your home. Call us anytime.

SOLD

385 BLEECKER AVE.
219 McDONALD AVE.
174 STATION ST.
338 DUFFERIN AVE.
41 HARRIETT ST.
10 FAIRWAY AVE.
106 HASTINGS DRIVE
334 DUFFERIN AVE.
25 PINE ST.
324 E. BRIDGE ST.
9 RIDLEY ST.
BUNGALOW, Marshall Rd.
85 PINE ST.
SERVICE STATION, Foxboro Rd.
NEW BUNGALOW, Crestview
333 SIDNEY ST.
43 HARRIETT ST.
180 FOSTER AVE.
283 ALBERT ST.
354 DUFFERIN AVE.
12 FORIN ST.
NEW BUNGALOW, Yeomans St.
296 E. MOIRA ST.
103 S. JOHN ST.

D. J.
WHALEN
Real Estate Broker
403 FRONT ST.
D3-2t

NOTICE TO CREDITORS AND OTHERS

IN THE ESTATE OF THOMAS FRANCIS WIMS, late of the City of Belleville, in the County of Hastings, Polisher, Deceased.

Creditors and others having claims against the Estate of the above names Thomas Francis Wims, who died on or about the 15th day of July, A.D., 1955, are required to file with the undersigned Solicitors, particulars of such claims verified by Affidavit on or before the 22nd day of December, 1955, after which date the Administratrix will distribute the assets of the Estate having regard only to the claims of which she then has notice.

DATED this 14th day of November, A.D., 1955.

COLLINS & COLLINS,
P.O. Box 149,
Belleville, Ontario.
Solicitors for the Administratrix.
N21-28-D5

NOTICE TO CREDITORS

IN THE SURROGATE COURT OF THE COUNTY OF HASTINGS IN THE ESTATE OF LILLIAN FRANCES CLARK, late of the Township of Thurlow, in the County of Hastings, Widow, deceased.

NOTICE IS HEREBY GIVEN that all persons having claims against the Estate of Lillian Frances Clark, late of the Township of Thurlow, in the County of Hastings, Widow, deceased, who died on or about the 31st day of August A.D., 1955, are required to send particulars of their claims to the undersigned on or before the 27th day of December 1955, after which date the Executor will distribute the assets of the Estate, having regard only to the claims of which he then has notice.

DATED at Belleville this 24th day of November, 1955.

ARNOTT — BATEMAN,
219 Front Street,
BELLEVILLE, Ontario.
Solicitors for the Executor.
N28-D5-12

NOTICE TO CREDITORS AND OTHERS

IN THE MATTER OF THE ESTATE OF MAY BROWN, late of the City of Belleville in the County of Hastings, Spinster, Deceased.

CREDITORS AND OTHERS having claims against the estate of the above named May Brown, who died on or about the 30th day of September, A.D., 1955, are required to file with the undersigned solicitors, particulars of such claims verified by affidavit on or before the 7th day of December, 1955, after which date the Executrix will distribute the assets of the estate, having regard only to the claims of which she then has notice.

DATED this 15th day of November, A.D., 1955.

COLLINS & COLLINS,
246 Church Street,
Belleville, Ontario.
Solicitors for the Executrix.
N18-25-D2

Higher Wages Will Be Asked By Seamen

MONTREAL (CP) — Higher wages will be asked when new labor contracts are negotiated early next year for seamen on lake and ocean-going vessels, it was announced Sunday by Hal C. Banks, vice-president and Canadian director of the Seafarers International Union (AFL-TLC).

Mr. Banks did not disclose what wage increases will be sought.

Three general meetings have been called for Dec. 14 to consider the demands, with one here, one in Toronto and the third in Thorold, Ont. The contracts cover about 6,500 seamen, with the largest number concentrated in the Thorold-Georgian bay area.

Labor contracts covering seamen on west coast vessels were signed recently in Vancouver.

Negotiations, which are carried on between employers and the union and between employers and the Lake Carriers' Association, depending on the aspect of the contract under discussion, are expected to alternate between here and Toronto.

BUSINESS DIRECTORY

ACCOUNTANTS

T. A. MACHOLD
PUBLIC ACCOUNTANT · AUDITOR
324 Front St. (West Robertson Block)
PHONE WO 8-4621
RESIDENCE: MT. VIEW 40-R-13
S3-1y

KENNETH J. SODEN
PUBLIC ACCOUNTANT — AUDIT
[illegible] FRONT ST.
BELLEVILLE — WO 8-3940
S7-tf

W. S. STONE
CHARTERED ACCOUNTANT
209 PINNACLE STREET
(Hotel Quinte Annex)
WO 8-4363
S30-tf

GEO. A. WELCH and COMPANY
Chartered Accountants
BELLEVILLE
(Stobie Building)
WO 8-5888 344 Pinnacle St.
Ottawa — Cornwall
S9-tf

ANTIQUES

BOUGHT — SOLD
Primitives, Prints, Manuscripts, Gold, Silver, Copper, Pewter, Brass
Glass China
Antique Weapons
Indian Artifacts
T. J. WRIGHTMEYER
Period Furniture — Orientals
183 Dundas St. W. — Belleville
S9-tf

ARTISTS' SUPPLIES

QUINTE PAINT AND WALLPAPER
GRUMBACHER "PRE-TESTED" OILS
BRUSHES — CANVAS — EASELS
RUBBER MOLDS—POSTER COLORS
A COMPLETE LINE OF ARTISTS' MATERIALS
18 McANNANY ST. WO 8-8504
(On the Market Square)

ARCHITECT

WATSON and WIEGAND
ARCHITECTS
844 FRONT ST. BELLEVILLE, ONT.
S9-tf

BUILDERS' SUPPLIES

LUMBER
ROOFING — INSULATION
SIDINGS — WALLBOARDS
MASONITE — PLYWOOD — SASH
DOORS — MOULDING
HARDWARE
E. D. MOTT
Lumber and Builders' Supplies
370 FRONT ST. WO 2-5384
S2-tf

CONSULTING ENGINEER

R. FRANK QUICK
(Consulting Engineer)
Design and Supervision of Heating, Plumbing, Ventilating, Air-Conditioning and Lighting
201½ MOIRA ST. E WO 8-6037
N9-1y

CATERING

McCAW'S DRIVE-IN
For Meal Reservations
Office and Club Parties
Wedding Receptions.
FOR RESERVATIONS
WO 8-8403
N15-1m

CONCRETE

McFarland Ready Mix Concrete Products Company
Foxboro Road
WO 2-2075
Trenton-Zenith 38000 (no toll chg.)
Picton Inquiries 706
"IF IT'S MIXED BY McFARLANDS IT'S GOOD"
FREE ESTIMATES
J3-1y

W. DANFORD and SON
Concrete Walks, Driveways, Footings and Foundations
Carpentering & Cabinet Making
Phone WO 8-5622

CARTAGE

For Courteous and Efficient
MOVING SERVICE and CARTAGE
WO 8-9711
[illegible] BRIDGE DELIVERY
Fully Insured
M19-1y

CHIROPRACTORS

FREDRICK FORSTER, D.C.
256½ Front St.
Quick & Robertson Bldg.
Office: WO 8-8514 — Res.: WO 2-0621
D2-tf

ROBERT D KNOX, D.C.
Doctor of Chiropractic
X-RAY
204½ FRONT ST.
(Over Stroud's Gift Shop)
PHONE
Office WO 8-9902—Res. WO 8-7293
A17-1m

EAVESTROUGHING

Eavestrough Installed
Roofing and General Repair
Free Estimates
ROBERT BAILEY
Point Anne WO 8-5074
J4-1y

EAVESTROUGH ROOFING

Roofing of All Kinds, Shingled, Built-up, Metal, etc.
EAVESTROUGHS INSTALLED
30C PER FOOT AND UP
Budget terms can be arranged with or without down payment, if required
GEORGE BAILEY
POINT ANNE WO 8-6093

FLOOR FINISHING

EARLE DARRAH
Dial WO 8-6078—56 Bridge St. E.
SANDING MACHINES and FLOOR POLISHERS FOR RENT
Expert Installation of Mastic Rubber Tile and Marboleum Floors
FREE ESTIMATES
As Near As Your Phone
S15-tf

FLOORS and WALLS

PIDUTTI — FABBRI TILE and TERRAZZO CO.
GLAZED and CERAMIC FLOOR and WALL TILE
TERRAZZO FLOORS — Guaranteed Repairs on Tile and Terrazzo
Cement Finishing a Specialty
FOR FREE ESTIMATES
PHONE WO 8-7735
OR WO 8-6336
N30-tf

FOOT SPECIALIST

H. W. ROBESON
FOOT AND APPLIANCE SPECIALIST
Fallen arches, swollen ankles, metatarsal, hammer toes and cases arising therefrom such as arthritis, sciatica, rheumatism and knee trouble.
OFFICE HOURS: 9 to 12 - 1 to 5
Evenings by Appointment
144 FRONT ST. — PHONE WO 8-0792
(Opposite Capitol Theatre)
J6-tf

HAIR DRESSING

LEEMAN'S HAIRDRESSING
187 GEORGE ST.
OUR SKILLED OPERATORS ENSURE YOU "THAT PERFECTLY GROOMED LOOK."
Phone WO 8-6184 for Appointment
S29-tf

INSURANCE

HALL & EARLE
(Nora B. Earle, Sole Owner)
ACCIDENT and PLATE GLASS
General Insurance Fire, Automobile
278 FRONT ST. PHONE WO 8-7714
814 ANN ST. WO 8-7345
S3-tf

BURROWS & FROST
GENERAL INSURANCE and INVESTMENT SECURITIES
Freeman E. Burrows, Mgr.
240½ FRONT ST. WO 2-3381
S1-33

MIMEOGRAPHING RUBBER STAMPS

THE JAMES TEXTS LIMITED
Fast, efficient work covering all needs: Reports, Circular Letters, Statements, Clubs Lodges, Churches etc. Three-day service on all types of Rubber Stamps, Numbering Machines and Supplies.
179 - 183 Front Street
PHONE WO 8-6775
S6-tf

PLATING

BELLEVILLE PLATERS
Specialists in Copper, Nickel, Chrome Plating
Phone WO 8-5183 P.O. Box 143
(Next to Y.M.C.A. Campbell Street)
S4-tf

SLIPCOVERS

SLIPCOVERS JEANNE JACKSON
Phone Trenton 7019
Custom-Tailored
Slipcovers - Draperies Bedspreads
MATERIALS SUPPLIED
ESTIMATES GIVEN
J6-1y

RENTALS

QUINTE PAINT AND WALLPAPER
TO RENT — BY DAY OR WEEK
FLOOR SANDERS
FLOOR POLISHERS
PAPERHANGING KIT
ALUMINUM EXTENSION LADDERS
24, 30, 36 and 40 ft.
18 McANNANY ST. WO 8-8504
(On the Market Square)

TYPEWRITER REPAIRS

THE JAMES TEXTS LIMITED
Prompt and Efficient Repairs on ALL MAKES OF MACHINES
Typewriters and Adding Machines for Rent
179 - 183 Front Street
PHONE WO 8-6775
S1-tf

UPHOLSTERING

Special Christmas Prices!
HOLLANDIA UPHOLSTERING
K. BYLSMA, Prop.
ALL TYPES OF FURNITURE
REBUILT - REMODELLED
REPAIRED
FREE ESTIMATES
281 NORTH FRONT ST. WO 8-7503
N3-1m

UPHOLSTERING ROSSMORE UPHOLSTERY
Phone Mt. View 44-R-12
New and Re-cover Work
Furniture and Automobile
Free Estimates—Samples supplied
Air-Foam Rubber a Specialty
HOWARD LOCKWOOD
R.R. 7, BELLEVILLE

WATER LOCATOR

HERBERT FOX, 19½ ISABEL ST., Belleville. Phone WO 2-3184 evenings. 40 years' experience. O27-1m

VETERINARIAN

DR. KEITH B. HARRISON
VETERINARIAN
Offices 1 Mile South of Roslin
On Highway No. 37
PHONE 333-R-14
And at Tweed Feed Mill
PHONE TWEED 5
J18-tf

DR. PAUL FOSTER
VETERINARIAN
Office at:
28 COLLEGE ST. E.
BELLEVILLE
PHONE WO 8-6843
S6-tf

If you have a shopping problem,
And simply can't decide;
Just look in the columns
Of our Christmas Classified.

SPLENDID FOR HER

IN MODERN, FASHIONABLE clothes, the woman in your life deserves the best. William's Ladies' Wear, 267 Front. N30-6t

GIFTS BY ELIZABETH ARDEN

WHY NOT DROP IN TODAY AND see our beautiful Elizabeth Arden beauty kits? Lattimer's Drug Store. N30-6t

KIDDIES' TOYLAND

BICYCLES AND TRICYCLES. AS Christmas gifts they always please the boys and girls. Also the new "Try Bike" for two to eight years. Cliff Baragar, 118 Front. N23-1m

SHOP AT PERCIVAL'S TOYLAND. 333 Front. Wheel goods, kindergarten sets, mechanical toys, dolls trains, games, sleighs, telephones, guns. N23-1m

SEWING MACHINES

GIVE A SINGER SEWING MACHINE for Christmas. Prices from ninety-four dollars, or $1.25 weekly. 225 Front. N23-1m

EARLY DATE

PEGGY'S BEAUTY SALON REMINDS you to make appointments early during the Christmas party season. WO 8-6974. N23-13t

DURING THE CHRISTMAS SEASON: don't delay, call today: an early appointment saves disappointment. Brittania Salon, WO 2-0767. N23-13t

FOR HIM

THIS YEAR GIVE HIM A MAN'S gift. Give him a gift from Walker Hardware. We have a complete selection of power tools and hobby equipment. D3-3t

GIFT SUGGESTIONS

FINDLAY PUSH BUTTON 4-BURNER electric range, deluxe. Reg. $245. 1 only $159. John Lewis Co. Ltd., 265 Front St. WO 8-5525. Evenings WO 2-4194. D5-2t

WE NOW HAVE THE NEW CONNOR Dyno Canister type vacuum cleaners on special at $49.95 with all attachments. John Lewis Co. Ltd., 265 Front St. WO 8-5525. Evenings WO 2-4194. D5-2t

UNDERWOOD PORTABLE TYPEwriter. A practical and perfect gift for Christmas. Get yours at O'Neil Sales, 123 Front Street, Belleville. WO 8-8870. D1-20t

GIVE BOOKS OF FAMOUS PLAYERS tickets this Christmas. Honored in all Famous Players Theatres coast-to-coast. Now on sale Hibbard's Electric; Don's Cigar Store, 32 Bridge Street East; members of the staff and Belle box office. Phone WO 8-6066. N30-6t

BICYCLES, TRICYCLES, WAGONS, sleighs. Everything for the bicycle. Cooke's Keys & Bicycles, 142 Front Street, opposite Capitol Theatre. N23-1m

BAFFLED, BEWILDERED AND Bothered? Don't know what to give, tired out looking? Come to Rolut's Music Centre, give an R.C.A. Victor Gift Certificate. Good at any time. Make shopping easy. N23-1m

THE IDEAL GIFT FOR CHRISTMAS! Books of Odeon Theatre Tickets. Adults $2.15; Children $1. Good in any Odeon Theatre coast to coast. McCarthy Theatre. N23-1m

DAVID'S CHRISTMAS SPECIALS

NATIONALLY ADVERTISED
2 IN 1 ELECTRIC SHAVER
Self-sharpening blades. Lubricated for life. Works on 25 or 60 cycles. Flexi-thin head for smooth, clean shaving, plus comb-like clipper for trimming edges, moustache, back of the neck, etc. One year guarantee.
REG. $26.50
NOW $19.95

NATIONALLY ADVERTISED
FOOD MIXER
Complete with stainless steel bowls and food grinder.
$44.50

DAVID'S
312 FRONT ST. — BELLEVILLE
D5-3t

THERE'S ALWAYS A BARGAIN AT IRELAND'S!

NEW WHITE
DRESSMAKER PORTABLE
SEWING MACHINE
Complete With All Attachments
ONLY $119.50
$8. MONTHLY — $2. WEEKLY
IRELAND'S
APPLIANCES
210 FRONT ST. — WO 2-3101
D5-3t

FOR THAT EXTRA GIFT

VIEWMASTER CLEARANCE SALE. Slides 8 for $1. Light attachment $1.25. Projector $[illegible]. Artisan Camera Shop. D2-6t

FOR HER

30" FULLY AUTOMATIC ELECTRIC range. Regular $279. 1 only at $199. $2.50 weekly. John Lewis Co. Ltd., 265 Front Street. WO 8-5525. Evenings WO 2-4194. D5-2t

1 ONLY, ELECTRIC, OIL COMBINation Enterprise deluxe model. Reg. $396. Special $299. John Lewis Co. Ltd., 265 Front St. WO 8-5525. Evenings WO 2-4194. D5-2t

1 NEW FINDLAY CONSOLE OIL burner, equipped with power blower. Reg. $189.50. Our price $149.50. John Lewis Co. Ltd., 265 Front St. WO 8-5525 Evenings WO 2-4194. D5-2t

SHE WILL ADORE A LOVELY Brush, Comb and Mirror Set by Ausco, nylon bristles, bevelled mirrors, non-tarnish finish. See them at Seldon's Drug Store. D2-4t

ALL THE SPARKLE AND GLITTER of Christmas will be reflected in the costume jewellery you buy her from Paul Mercier's. N30-6t

ONE DOLLAR WILL HOLD YOUR Jewellery Gift. For Diamonds, Watches and Jewellery see Bert Lewis, Jeweller, McCarthy Theatre Building. WO 8-9041. N23-1m

FAMILY GIFTS

SPECIAL! GURNEY FULLY AUTOmatic electric range. List $289.95. Now $229.50. John Lewis Co. Ltd. 265 Front St. WO 8-5525, Evenings WO 2-4194. D5-2t

NEW 30" FULLY AUTOMATIC Inglis push button deluxe range. Reg. $389. Our special price $299. John Lewis Co. Ltd., WO 8-5525, 265 Front St. Evenings WO 2-4194. D5-2t

WE STILL HAVE A FEW 17" Marconi televisions, complete with base, at $159.50. John Lewis Co. Ltd., 265 Front St. WO 8-5525, Evenings WO 2-4194. D5-2t

FULLY AUTOMATIC PUSH BUTTON electric range. List $259.50, 1 only at $189.50. John Lewis Co. Ltd., 265 Front St. WO 8-5525. Evenings WO 2-4194. D5-2t

TOASTERS, IRONS, TEA KETTLES, coffee percs, mix-its, radios. All on budget terms at Provincial Tire, 384 Front St. D3-3t

"FIESTA WALLS," SOMETHING new. Please mother or dad for Christmas. Add distinction and appearance t. the family car. Cliff Baragar, 118 Front. N23-1m

FREE TURKEYS! PURCHASE OF $100, or more at Farrar's gets you a free turkey. B. B. Farrar. N23-1m

SEE OUR COMPLETE LINE OF electrical Christmas gifts. Come in and use our Christmas lay-away plan. Hibbard Electric. N23-1m

GIFTS FOR EVERYONE AT Seymour Hardware, 363 Front St. A complete line of Beaver power tools and kitchenware. N23-1m

ELECTROLUX WITH AUTOMATIC cord winder and self-sealed ejected dust bag. Also regular models of cleaners and polishers. Electrolux Office. Phone WO 8-8388. N23-1m

TOYS. WAGONS. CHRISTMAS wrappings, tools, kitchen appliances. Coulter's Hardware, 111 North Front. WO 2-4920. N23-1m

FOR THE YOUNG CROWD

"THE TRY BIKE" IDEAL CHRISTmas gift for boys or girls, two to eight years. [illegible] be seen to be appreciated. [illegible] Baragar's, 118 Front. N23-1m

STEPH[illegible] LICENCE LIMITED, 299 Front Street. Bicycles, tricycles, wagons, toboggans, sleds, skis, hockey equipment, figure skates, flashlights, batteries. N23-1m

LEATHER GOODS

SPECIAL CHRISTMAS GIFTS: LUGgage, Billfolds, Writing Cases, Handbags, Jewel Boxes. Initialled free. Leslie's Shoe Store, 235 Front Street. N23-1m

GIFTS — LUGGAGE — HANDBAGS. Leathergoods purchased from us initialled free. Dyble's Leather Goods, 186 Front St. N23-1m

FOR THE SPORTSMAN

SKATES, HOCKEY EQUIPMENT, fishing tackle, hunting supplies, golfing equipment, games, sleighs, skis, badminton. Bob Blaind, 31 Bridge St. East. N23-1m

CHRISTMAS FLOWERS

BEAUTIFUL FLOWERS AND FLOWering plants of lasting loveliness are truly living symbols of the Christmas spirit. See them at Belleville's leading florist, Templer Flower Shop, operated by Wm. G. Rowland, 393 Front Street, directly opposite Upper Bridge. WO 2-0907. N23-1m

FIRE PRISON GUARD

VICTORIA (CP) — An Oakalla prison guard who allowed four prisoners to disarm him during a breakout Nov. 4 has been fired, Attorney - General Bonner announced Friday. Three new security installations have been made following an investigation, Mr. Bonner said. The four men were recaptured within 48 hours.

WHO CAN DO IT?

BUILDING SUPPLIES

G. F. AIRHART LUMBER CO. TELEphone WO 2-3134 Station St. Rd. Lumber, roofing hardwood flooring, plywood, sash doors mill work, gyproc, gyproc lath insulation. A10-tf

LUMBER, SHINGLES, DOORS, sashes, millwork cement, builders' hardware. Houston Company Limited, St. Paul St. WO 8-6428. J30-tf

LUMBER, ROOFING INSULATION sidings wallboards, masonite plywood, sash, doors, moulding hardware. E. D. Mott, 370 Front Street, WO 2-5384. J30-tf

CONCRETE

READY MIXED CONCRETE FOR ALL your requirements. McFarland's Ready Mix Concrete Products Company, Foxboro Road, WO 2-2075. "If it's mixed by McFarland's, it's good." Free estimates. N19-1m

DRESSMAKING

DRESSMAKING AND ALTERATIONS Ladies' suits, coats, dresses and sportswear. Personal and prompt service. WO 2-1158 O26-1m

FRESH FISH

FRESH CAUGHT PICKEREL, LAKE whitefish and dressed mudcats. Bay of Quinte Fisheries. WO 8-9154. N10-1m

ICE and FUEL

HARRY SMITH, ICE, COAL, FUEL. Pinnacle St. WO 8-7919 M2-tf

PLASTERING

CEMENT BLOCKS STUCCOED, basement walls plastered, white-coated, waterproofed. Free estimates. Work guaranteed. WO 8-8178. N11-6t

PAINTING & DECORATING

IF YOU WANT A PAINTING JOB done a little better than you have been having, call Moran Enterprises Mt. View 29-R-31. Free estimates. O29-1m

VENETIAN BLINDS

VENETIAN BLIND SERVICE
Blinds Cleaned, Retaped, Recorded and Repaired
BELLEVILLE
DIAL WO 2-4662
J28-1y

SHARPENING SERVICE

LAWNMOWERS, SAWS, SCISSORS knives, machine sharpened. 95 South John Street. Mr. Joe Ruggeri. Pick up and deliver. O13-1m

T.V. SALES AND SERVICE

ALL - WAVE AERIALS; AERIAL change-overs; electric rotators. Phone Finkle Electric. WO 2-2860 for prices. N6-1m

D. CAIRNS TELEVISION SALES, installation and repair. Expert and efficient work guaranteed. WO 2-2314. A22-tf

SLAUGHTERING

ALL TYPES LIVESTOCK DRESSED or ready for locker. Omar Chisholm R. R. 5, Belleville. WO 8-9850 N4-1m

TRUCKING

RICH BLACK LOAM, SAND FILL and rotten manure. Cinders, crushed rock, cement gravel. Phone Mel Barriage, WO 2-2189. O24-1m

RICH LOAM, 5 YDS $7 BRICK AND block sand, cement gravel, clay soft and gravel fill. Ivan May WO 8-8117. N3-1m

LOAM, SOFT FILL GRAVEL, SAND crushed stone, cinders. General trucking. Morrison Bros Cartage Phone WO 8-7606 A6-tf

Little Benny's Notebook

I woke up this morning and I heard pop and ma moving around, and I thought, Oh boy, wouldn't they be serprized if I jumped up and got dressed without waiting to be called. G, they'd think it was the end of the werld, I thought.

And I laid there thinking about the idea and wondering whether to actually do it or just keep on injoying thinking about it, and I thought, Oh boy, it would be the biggest sensation that ever happened, they wouldn't beleeve it was possible, they'd think they were seeing things in their dreems.

Seeming like a better idea the more I thought about it, and I thought, Oh boy, I'm oing to do it, bet they wont be able to imagine their own eyes when they see me.

And I stretched a few stretches to keep from going up too suddin, and then threw the covers off and pulled them back again a cupple of times just to feel the diffrence, and then I got out of bed and started to get dressed laffing to myself and thinking, Oh boy this is going to be a good one, they'll almost faint.

Which just then I heard ma saying to pop, Goodness, William, it cant be possible, but I think I heard Benny getting up without having been called and shaken 5 or 6 times.

Well by gollies if he can do it once he can do it every morning, the same as the rest of the family, pop said.

Me thinking, Heck, good night.

And I quick took some of my clothes off again and jumped back into bed with the rest still on and pulled the covers up just when ma looking in, saying, Oh, I might of known it was only my imagination.

Being one of the narrowest excapes I ever had.

DISCOVER CRATER IN ONTARIO

This is an aerial view showing a huge crater (inside white circle) discovered at Holleford, Ont., approximately 20 miles northwest of Kingston, by scientists of the Dominion Observatory. It was spotted along with a second crater near Franktown, about 30 miles southwest of Ottawa, by the observatory scientists during examination of aerial photographs of Canada taken from RCAF planes at a height of 10,000 feet. The huge craters are believed caused by meteors plunging in earth some 500,000,000 years ago. Only trained observers can spot such craters. In the Holleford and Franktown cases, the observations were confirmed by surface examination. (CP Photo.)

Two Craters Believed Caused By Meteors Found at Ottawa

By JOHN E. BIRD
Canadian Press Staff Writer

OTTAWA (CP) — Two huge craters believed caused by meteors plunging to earth some 500,000,000 years ago have been discovered within 100 miles of Canada's capital by the Dominion Observatory.

The pre-historic pockmarks, now filled with rock and earth, are near Franktown, about 30 miles southwest of Ottawa, and Holeford, approximately 20 miles northwest of Kingston, Ont. They were spotted by the observatory during examination of aerial photographs of Canada taken from RCAF planes at a height of 10,000 feet.

The discoveries bring to five the known number of craters in Canada of meteoric origin.

BEST-KNOWN CRATER

The most famous is the Chubb crater, now known as the new Quebec crater, in northern Quebec about 130 miles south of Hudson strait. Others were found 40 miles west of the northern Labrador village of Hebron and in Algonquin national park outside of Brent, Ont., 50 miles east of North Bay.

The Holleford crater is about 1¼ miles in diameter and has a depth of some 100 feet—big enough to swallow up the entire downtown area of a medium-sized city of a couple of hundred thousand population. It is covered with palaeozoic sediments, estimated to be at least 500,000,000 years old, which have concealed most of its original shape.

Apart from its circular shape, the only other definite evidence that the crater is of meteoric origin is that the inner slopes are steeper than the outer and no volcanic activity has been found in this section of Canada.

"It appears that there is a definite possibility that this may be an ancient meteoric cavity nearly filled with sediments," Dr. C. S. Beals, Dominion astronomer, said in an interview. "Gravity observations tend to support the view that it is a depression of considerable depth filled in and covered with sediments."

VAGUE DEPRESSION

The Franktown crater is a vague, shallow depression with little topographical relief. However, it is circular with a diameter of three-quarters of a mile.

Dr. Beals said the Franktown cavity also is covered with sediments which are at least 500,000,000 years old. However, the evidence of meteoric origin is not as strong as at Holleford.

The observatory's search for meteor craters represents an extension of its research efforts. Some 200,000 aerial photographs of parts of Ontario and Quebec now have been studied and the observatory plans to examine photographs covering all sections of the country.

Dr. Beals said the object of the study is to determine whether the earth at one time was bombarded by meteors. The information would assist astronomers in their studies of the universe.

"It is a well-known fact that the moon's surface is pitted with thousands of craters," he said. "While several theories have been put forward to account for their origin, the hypothesis which now is most generally favored is that they were caused by meteoric bombardment thousands of years ago.

EARTH BOMBARDMENT?

"It is because of the similarity of these lunar craters to ones on earth that astronomers are turning attention to the possibility that at one time the earth may have been subjected to similar bombardment. The earth's atmosphere would introduce conditions causing earthly craters to be much more obliterated than their counterparts on the moon, and hence they have eluded detection."

The Chubb crater, discovered in 1951, is two miles in diameter and is believed to have been caused by a meteor which crashed to earth as recently as 50,000 years ago. Very little is known about the crater near Hebron which was discovered in 1954. It is 175 yards in diameter and believed of meteoric origin.

The crater near Brent is two miles in diameter and was discovered in 1952. It is believed to have been caused by a meteor some 400,000,000 years ago

The Brent, Franktown and Holleford craters are filled with sediment. The Chubb crater and the small one near Hebron are not.

Mother Burned Trying to Save Four Children

BATHURST, N.B. (CP) — Mrs. Emilien Arseneau, 26, was severely burned Sunday in a futile attempt to save her four children when flames destroyed their two-storey frame dwelling on the outskirts of Bathurst.

Dead are Michele, one, Gerard, two, Margaret Rose, three, and Nicolle, four. Two other children were in town when the fire broke out.

Mrs. Arseneau was visiting her mother next door when her brother noticed smoke rising around the chimney of her home. Mrs. Arseneau made a frantic attempt to enter the house but was beaten back by intense heat and smoke.

Her husband left Bathurst a month ago for a construction job in Labrador.

MR. TWEEDY by Ned Riddle

experienced salesman required
FOR CENTRAL ONTARIO

Leading Canadian manufacturer with well-established national line has an excellent opening for a first-class, experienced salesman to join expanding sales staff in Central Ontario. You will be joining a keen group of people and will enjoy every opportunity for rapid advancement. Applicants should be between 24 and 35 years of age with proven sales record. An agricultural background is desirable but not essential. Position carries good starting salary, expenses and incentive, with hospitalization benefits and group insurance plan available. Write giving details of education, training and experience. Replies will be treated in strictest confidence and no references referred to until after interview. Reply now to

BOX 75, ONTARIO INTELLIGENCER.

Are your house and furnishings INSURED for what they are worth ?

MORTGAGE LOANS and INSURANCE
Individual Attention and Budget Terms
JAMIESON BONE & CO.
163 Front St. WO 8-6765

VISITOR AT KITIMAT

Bob Jamieson, of Ottawa, executive chef for the Aluminum Company of Canada, tempts a visitor to the Kitimat, B.C., project, with a nearly-empty tin of honey. Mr. Jamieson, first man ashore when Kitimat was started in 1951 is in charge of serving 5,000 meals a day at the town 400 miles north of Vancouver. (CP Photo).

Roaming Cook Now Executive Chef for Aluminum Company

By BRUCE LEVETT
Canadian Press Staff Writer

KITIMAT, B.C. (CP)—A roving railroad and logging camp cook splashed ashore on a remote inlet 400 miles north of Vancouver on April 15, 1951.

As Bob Jamieson of Ottawa stepped off the barge, Kitimat, sprawling, burgeoning aluminum town, was born.

He cooked a meal of Irish stew, pork and beans and dried apple pie for a crew of 10 loggers who began cutting roads and clearing land for the stampede of construction which was to follow.

Nearly five years later, at 58, the roaming cook had become executive chef for the Aluminum Company of Canada, serving 5,000 meals a day.

RUGGED AT FIRST

"We were eating that kind of menu for a couple of months," he said in recalling early days. "The first meal I tried to cook, the stove collapsed."

The first help he got came when he hired two Indians to help in the kitchen, which was still the pebbled beach.

Today, he has 80 assistants—soup cooks, assistant chefs, butchers, bakers and pastry chefs. Where he used to make bread in a wash-tub, now he has an entire bakery.

The kettle slung over the campfire has given way to 100-gallon stock pots.

When he decided to stay, Bob brought out his family — "one daughter is teaching school here, another is a nurse and the other is a stenographer."

COCKTAILS FOR DUKE

When the first aluminum poured from the pothres in August, 1954, Bob set up a cocktail party for the guest of honor, the Duke of Edinburgh.

Gen. A. G. L. McNaughton, visiting the site with some United States Army generals, dined on Bob's steaks.

This year, Earl Alexander, former governor-general of Canada, ate his Thanksgiving dinner of turkey and pumpkin pie.

"I served the lord mayor of London, too," Bob recalls. "He had breast of chicken"

Governor-General Vincent Massey's party also had steaks. "Mr. Massey himself had prime ribs of beef and Yorkshire pudding."

Bob's major problem now is one of personnel and the planning of 35,000 meals a week.

"Our biggest problem that first summer was fighting flies. And I had more fun that first year than I've ever had since."

Campbellford

Rt. Ex. Comp. Harry Ewing and his secretary, V. W. Comp. Sloan Ewing of Percy Chapter in Warkworth, paid their official visit to Ionic Chapter, Ex. Comp. Hilton Beatty, first principal, was in charge of the R.A.M. degree.

The companions, to the number of about 50 enjoyed a banquet in the club room and listened to a helpful and inspiring address by R. Ex. Comp. Ewing, who is a member of the membership Committee of Grand Chapter.

TOASTS

The toast to Grand Chapter was given by Rt. Ex. Comp. W. H. Brady. V. Ex. Comp. Jack Wilmink, proposed the toast to the visitors, to which Comp. Sisoe and V. Ex. Comp. Sloan Ewing responded. The toast to the candidates proposed by Ex. Comp. W. A. Kingston was answered by Sojourner, Harry Klein and Cecil Pack.

W.M.S.

The November meeting of St. Andrew's W. M. S. was held in the Ladies' Parlor with the president, Mrs. F. Rutherford, in the chair. Mrs. Rutherford led in prayer. Mrs. Ray McCulloch and Mrs. Gordon McCulloch were appointed to the Nominating committee.

Mrs. G. Beeler gave a report of the conference held in St. Paul's Presbyterian Church in Peterborough. Mrs. F. T. Rutherford and Mrs. F. Adamson gave a resume of the topics dealt with in their respective discussion groups.

Ward 4 was in charge of the Study Book, Mrs. E. McCook was leader of the panel discussion on "What is the Mission of the Church". Others taking part in the discussion were Mrs. D. Fox, Mrs. E. Rutherford, Mrs. A. Russell and Mrs. G. McCulloch.

Mrs. Toombs closed the meeting. Ward 4 served refreshments and a social half hour was enjoyed. Ward 1 will convene the December meeting.

(ADVT.)

CLEAR YOUR SKIN

Pimples, ugly skin, oily skin, acne, rashes, eczema, boils, skin problems, Scalp, Pimples, Itching, Cracking, Peeling Skin or Foot Itch get new scientific, antiseptic, penetrating lotion. Use MICODINE tonight, for a clearer, softer, smoother skin tomorrow. Satisfaction or money back trial offer. Don't suffer from a bad skin any longer. Get MICODINE today!

FOR YOUR
TOYS
PAINTS
CHINA
FRED LEWIS
INDUSTRIES, LTD.
340 Front St. Dial WO 2-2161
WE DELIVER

MOIRA HEATING
LTD.
Announce
THEIR APPOINTMENT
AS YOUR
WILLIAMS
OIL-O-MATIC
DEALER
COMPLETE HOME HEATING SERVICE. INDUSTRIAL AND CONVERSION BURNERS.
We are also pleased to announce
A COMPLETE
PLUMBING SERVICE

EATON'S Makes Special Purchase!
Luxury Nylon Tricot
Lingerie

Ordinarily each 12.95 to 16.95
EATON Special Price
7.99

"Dream Lingerie"
Lavish! Lovely!
Priced Excitingly for Christmas Giving
Frothy Nylon Chiffon feminine with ruffles and "permanent" pleating . . . lustrous opaque nylon tricot, with petal embroidery, lace and inserts of permanent pleating . . . Specially priced to pamper a Christmas Budget.

"Christmas Princess" Slips
A. Opaque Nylon tricot, with "permanently" pleated bust and gored skirt, princess line, nylon lace trim. White, China Pink or Sky Blue, Sizes 32 to 40. Each 7.99

Opaque Nylon Slips
B. Soft tricot weave in White, Beige or Black, pleated nylon bodice, wide pleated hem . . . nylon embroidery at yoke and hem . . . straight - cut gored skirt, sizes 32 to 40. Each 7.99

Tiered Petticoats
C. Opaque Nylon Tricot . . . two tiers of permanently pleated nylon with inserts of lace and nylon taffeta lining. White, Christmas Red, black, sky blue . . . sizes Small, Medium or Large Each 7.99

Waltz Gown
D. Waltz-length gowns, flared, scalloped, pleated nylon hem . . . fluted trim on double bust section, China Pink, Sky Blue, Sea Green, sizes Small, Medium, Large. Each 7.99

Grecian Gowns
E. Surplice style, shoulder tied, nylon chiffon bodice, graceful Grecian-style skirt gathered at waist, with two rows of ribbon. Sky Blue, China Pink, Sun Yellow, Sizes Small, Medium, Large. Each 7.99

"Baby Doll Jamas"
F. "Permanently" pleated with elasticized scoop neckline, ribbon and rosebud trim and puff sleeves . . . bloomers with elasticized waist and frill trimmed legs. Small, Medium, Large; China Pink, Sky Blue, Sea Green. Each 7.99

Nylon Chiffon Gowns
G. Waltz-length and lavish with ruffle-pleating in luxurious Chiffon. Sky Blue or White . . . sizes Small, Medium or Large. Each 7.99

Negligees
H. Matching nylon chiffon Negligees in the same delightful colours and styles. Each 7.99

Santa's Last Visit to EATON'S in Belleville
Tues., Dec. 6th 10.00 to 11.00 a.m.
Santa's all dressed up in his best red suit with his beard all curly and his boots all shined . . . just waiting to see all his dear little girl and boy friends! Yes Santa's here from his northland home for the last time at EATON'S in Belleville on Tuesday morning. He is waiting to hear all your Christmas wishes and he has a new Punkinhead Book for each of you. Ask mother to bring you to see him, won't you!

Odds and Ends
Half Price!
Already reduced substantially, we are cutting every item on our reduction counter to half price. Beautiful handbags, cameras, clocks, gift wear, blouses. Be early for this tremendous value packed sale of odds and ends.
EATON Special Price ..... .03 to 7.95

T. EATON Co. LIMITED BRANCH STORES Dial WO 2-4561

THE WEATHER
Wednesday— few snowflurries, Low 15, H 25.

The Ontario Intelligencer

TEMPERATURES

	Max.	Min.
Today	21	12
One Year Ago	21.8	—3

Authorized as Second Class Mail Post Office Department Ottawa

BELLEVILLE, ONTARIO, TUESDAY, DECEMBER 6, 1955

5c Per Copy, 25c Per Week

JANE FORRESTER FIRST WOMAN MAYOR

Churchill Calls For Reconsidering Visit By Reds

Kremlin Chiefs' Asian Tour Caled 'Surprising Spectacle'

LONDON (AP) — The British-Russian word war over speeches by Nikita S. Khrushchev and Premier Bulganin in the Far East is continuing unabated.

Pravda, Sir Winston Churchill and Britain's state minister, Anthony Nutting entered the controversy Monday.

Addressing a rally of young Conservatives at Woodford, England, his parliamentary constituency, the 81-year-old Churchill said he thinks the government should "seriously consider" cancelling the projected visit of Khrushchev and Bulganin to Britain in April. But he qualified this by saying Britain should not "take any violently rapid decision" on the question.

Referring to anti-British remarks by the two Russian leaders, Churchill termed their current Asian tour an "exhibition—there is no other word"

"SURPRISING SPECTACLE"

"It certainly has been a surprising spectacle and one which Her Majesty's government will no doubt study carefully before they allow it, with suitable variants, to be repeated here," the veteran statesman commented

Khrushchev and Bulganin have accepted an invitation to visit Britain during the month of April, although specific dates have not been fixed. The invitation was extended by Prime Minister Eden at the "summit" conference in July.

Churchill cautioned his audience that the behavior of the Soviet leaders "must not lead us to suppose that Russian power and capacity are not growing in many other directions."

In their swing across India and Burma, the Russian leaders have made numerous attacks on Britain, who formerly ruled those two countries. On one occasion Khrushchev said the British sat "on the necks" of the Burmese before Burma was granted independence.

In India, Khrushchev accused the British, French and Americans of unleashing the German attack on Russia in 1941.

IRATE BLASTS

Comments by British officials on the Russians' remark have brought irate blasts from Soviet organs.

Nutting, chief British delegate to the United Nations and a leading spokesman on foreign affairs, called the Soviet leaders' remarks in Asia "childish nonsense."

"Happily, I believe that the world is in the long run more interested in performance than propaganda," he told a meeting in New York of the Pilgrims of the United States of America, a British-American friendship organization.

From the Russian side, Pravda has blasted the British foreign office and press for making "indecent sallies" against Bulganin and Khrushchev. Deputy editor Yuri Zhukov, writing from Burma, accuses American, British, and French correspondents accompanying the two Russian leaders of "foul intentions" in reporting the tour.

Nathan Phillips Is Re-elected Toronto Mayor

TORONTO (CP)—Nathan Phillips was re-elected mayor Monday but he'll guide the city's fortunes from his office in the same old city hall.

The electorate, which returned Mr. Phillips with a sweeping majority, rejected his bid for a new $20,000,000 city hall.

Cool weather and a lack-lustre election campaign were blamed for a small vote. Thirty per cent of the eligible voters, five per cent fewer than last year, cast ballots.

The 62-year-old Toronto lawyer, seeking his first re-election, polled [illegible] per cent of the 100,000 votes cast to score a lop-sided victory over his chief opponent, controller Roy Belyea. Trotskyite Ross Dowson was a distant third.

TWO NEW CONTROLLERS

Only two members of the previous four-man board of control will be on next year's council. Controllers Ford Brand and Joseph Cornish won re-election. One member of the board resigned and one retired before the election. The new controllers are William Allen and Leslie H. Saunders, a former mayor who was defeated by Mr. Phillips last year.

FAVOR TWO-YEARS

The electors favored a two-year term for municipal office 48,024 to 35,688 after turning it down in six previous votes

Only Communist to be elected was Mrs. Edna Ryerson who was renamed to board of education for 13th straight term. Communist candidates for the board of control, council and the board of education otherwise fared poorly.

Two housewives topped the polls in the voting for positions on council. Mrs. Jean D. Newman and Mrs. May Robinson, both members last year, polled a higher percentage of the vote than any of the male candidates.

The re-election of Alderman Howard Phillips, the mayor's son maintained the only father and son team in city council.

Comet Airliner Will Make Stop At Montreal

MONTREAL (CP)— Montrealers will have a chance to see Britain's latest challenge for commercial air supremacy when a sleek, four-jet Comet III airliner lands here late this month.

A spokesman of the de Havilland Company, makers of the aircraft, said Monday the record-breaking jet will touch down here Dec. 20 in the second last lap of its round-the-world tour.

The Comet III, successor to the ill-fated Comet I, was refused permission to land in New York because officials there feared it would make too much noise. The company spokesman said actually the plane makes no more noise than Super Constellations.

Today's Chuckle

A woman belongs to the sex which believes a man will not notice a hat unless its conspicuous, or recognize a leftover if it has paprika on top.

THE WEATHER

TORONTO, (CP) —Light snow, which was falling over most of Ontario early this morning, has all but ended in southern Ontario now, and by mid-afternoon skies will be mainly clear near the lower lakes. While intermittent light snow will continue today and Wednesday in northern regions, mostly sunny weather and slowly rising temperatures will prevail in southern sections.

Mayor-Elect Jane Forrester With Family

Mayor-elect Jane Forrester is shown with her family shortly after she thanked Belleville voters from the City Hall council chambers Monday night. Left to right are: Mrs. Arthur B. Mitchell, Mrs. Forrester's mother; Mayor-elect Forrester; Dr. James H. Forrester; Stephen Forrester, 10, and Anne Forrester, 17.

Defeats J. Both Seeking 3rd Term By 1163 Votes

Four Aldermen Re-elected, Newcomer Heads the Poll

Belleville's first woman mayor will guide the municipal destiny of the city in 1956.

Mrs. Jane Forrester, who led the polls in 1954 in her first bid for aldermanic honors, swept aside Mayor John Both's quest for a third term in decisive fashion in the civic elections on Monday.

From the time the advance polls, which gave mayor-elect Forrester a slight majority came in, the issue was never in doubt. Sweeping to her second decisive municipal success in a year she raced into an immediate lead and was never headed. Mayor Both conceded the election in a radio broadcast from the city hall at 10.15 p.m.

Mayor-elect Forrester polled 3623 votes as against 2460, giving her a majority of 1163. She added further laurels to her feat of breaking records at municipal elections. Last year she led the polls with 3352 votes, the highest ever attained by an alderman. This year in her quest for the mayoralty she exceeded that mark, although falling short of the record established by Mayor A. McLean Haig (3,836) in the 1951 elections.

In the fourteen-entry dash for city council honors, four 1954-55 aldermen were re-elected; two ex-aldermen replaced those of the last term body, and a newcomer to municipal government surprised all and sundry by not only getting elected but leading the field to the wire.

WEESE EASILY ELECTED

The battle for the seat on the public utilities commission was a more or less one-sided affair with the sitting commissioner hurling back the bid of his lone challenger by a substantial majority.

The electorate viewed with disfavor the question to reduce the council to eight members and the mayor, turning back the motion by a 1625 majority. It gave the cold shoulder in decisive fashion to the by-law to provide a parking lot on the east bank of the Moira with a stunning 2330-947 setback.

But it placed its approval on the question of a by-law placing the management of the sewage system of the city under the utilities commission with a 2,939 "yes" vote as against the "nays" of 2264.

While the vote Monday was, comparatively speaking, a large one it did not quite equal the record established last year when 6,410 of the electorate went to the polls. This year some 6083 cast their ballots in what was estimated by veteran political observers as 53 per cent of the voting public.

Re-elected to the seats of the aldermanic mighty were Aldermen Claude Tice, Ben Safe, Arthur Keegan and William Argue. Successful in another quest for municipal fathers honors were ex-aldermen Robert Temple and Charles Hyde. Doctor John Stock won his spurs in the municipal arena by not only being elected but leading the poll by a 324 majority over second-place Alderman Safe.

(Continued on Page 10.)

SEEKS DIRECTIVES

ROME (Reuters)—The first Roman Catholic bishop from East Germany to visit Rome since the war has arrived here for talks with the central authorities of the church. Msgr. Otto Spuelbeck, titular bishop of Christopolis, Greece, and coadjutor of the bishop of Meissen, Saxony, is understood to be seeking ways to adapt general Vatican directives to the special conditions of his diocese in Communist-ruled East Germany.

Mayors Elected

By THE CANADIAN PRESS

CITIES

Belleville—Mrs. Jane Forrester
Brantford—Howard Winter
Guelph—Harold Suitter
Kitchener—Fred Dreger
London—Ray A. Dennis
Niagara Falls—Ernest M. Hawkins
Oshawa—John W. Naylor
Peterborough — John A. Dewart (Accl)
Sault Ste. Marie—C. Herb Smale (Accl)
Sudbury—L. A. Landreville (Accl)
Toronto—Nathan Phillips
Waterloo—L. G. Whitney
Woodstock — Mrs. Bernadette Smith

Indian Sought For Questioning In Sty Shooting

LONDON, Ont. (CP) — A province-wide pickup order was issued today for a Muncey reserve Indian, wanted for questioning in the pigpen slaying of Daniel J. Mullins, a Melbourne farmer.

At the same time two other Indians from the reserve were taken into custody on liquor charges although it was learned they also were being questioned in the murder case.

The wanted Indian was identified as Edward Waucaush, 32, a strongly built man standing six feet one inch.

Ontario Provincial Police officers did not disclose why they believed Waucaush might figure in the investigation.

Names of the other two Muncey men were not disclosed.

—As the pickup order was issued a widespread search was pressed for the car owned by the slain farmer and believed stolen by the killer or killers who raided his Ekfrid township farm early Sunday evening.

Mrs. Henry Mullins, 83-year-old mother of the farmer, was shot in the neck during the attack and remained in serious condition today at Victoria Hospital.

EISENHOWER, EDEN WILL SEEK ACCORD IN MIDDLE EAST

U.S. and Britain Need To Co-ordinate Policies

By JOHN SCALI

WASHINGTON (AP)—President Eisenhower and Prime Minister Eden undoubtedly will give top priority to arranging better co-operation in the critical Middle East during their January White House conference.

The British leader's acceptance of Eisenhower's invitation to visit Washington Jan. 30 was announced Monday. Eden, along with Foreign Secretary Macmillan, also will visit Ottawa during the North American trip.

British-American policies appear more in need of high-level discussion in the oil-rich Middle East region than in Europe and the Far East.

(Continued on Page 19)

How Vote Went

FOR MAYOR

Mrs. Jane Forrester	3623
Mayor John Both	2460
Forrester majority	1163

FOR ALDERMEN (Elected)

Dr. John Stock	3177
Alderman Ben Safe	2853
Robert Temple	2812
Ald. William Argue	2726
Ald. Arthur Keegan	2568
Ald. Claude Tice	2435
Charles Hyde	2062
(Defeated)	
Ald. Bram Humphreys	1989
Ald. Bruce Smith	1878
Les Digby	1731
Ald. Douglas Moxam	1608
Patrick Halloran	1571
Frank Huson	1296
George DeVuyst	671

PUBLIC UTILITIES COMMISSIONER

John Weese	3740
Don Thomas	2098
Weese majority	1642

PUBLIC SCHOOL TRUSTEE (Samson Ward)

James Ritchie	442
Melville Richards	422
Ritchie majority	20

SEPARATE SCHOOL TRUSTEES (Baldwin Ward)

Godfrey Donoghue	115
James Poirier	41
George Wilson	19
(Murney Ward)	
Clarence Langabeer	77
James Hamilton	35

PARKING LOT BY-LAW

Yes	947
No	2330

REDUCTION OF ALDERMEN

Yes	1954
No	3579

SEWAGE SYSTEM

Yes	2939
No	2264

FLIN FLON FIRE DESTROYS HOTEL, THEN SPREADS

Blaze Out of Control For Over Four Hours

FLIN FLON, Man. (CP) — All available firemen in Flin Flon today were fighting a fierce blaze that destroyed a 35-room hotel and four business offices on the main street of this northwestern Manitoba town.

The fire was still out of control at 10 a. m., four hours after it broke out, and was threatening the Hudson's Bay Company store, the largest store in Flin Flon.

More than 40 firemen, directed by fire chief Walter Redman, were fighting the flames in 20-below-zero weather.

The fire broke out in the three-storey Corona Hotel shortly after 5 a. m. All the guests managed to make their way to safety.

Flames swept through the hotel, one of the first buildings erected in this mining community of 11,000, then spread to an adjoining barber shop and grocery store. The fire moved north into a neighboring office building, then raced through the Charon Gay fashion store located next to the Hudson's Bay Company store.

Surprise 'Operation Cracker Jack' Is Testing Pinetree Line Defences

ST. HUBERT, Que. (CP)—Canadian and American air defences along the coast-to-coast Pinetree line were under a surprise winter test attack today in "Operation Cracker Jack."

All Canadian fighter units are involved, said a spokesman at RCAF air defence command headquarters here.

Planes of the United States strategic air command are probing radar and interception networks in both countries, posing as the enemy

The Canadian department of national defence and the United States defence department set off "Cracker Jack" at 5 p. m. Monday.

"We have no idea how long it will continue," said an RCAF spokesman "It is a surprise operation and that bit of information remains unknown"

Main objective of "Cracker Jack" is to see how Pinetree line defences shape up under winter conditions. The line is the southern-most of three such defence walls, and stretches across the country in the general area of the tree lines.

This is its first winter test, and one which was announced in October without giving away the vital time element.

The original announcement said Canadian naval forces would be involved but there was no immediate confirmation at this nerve centre that the navy had gone into action. The 70,000 members of the RCAF's ground observer corps have been called out for spotting duties.

The operation caught a number of American air national guard pilots by surprise in the Washington area, and a temporary nursery was established to handle children whose fathers had to abandon baby-sitting duties and get into the air fast.

Elements of the U. S. army, air force, navy and national guard are taking part.

May Have Been Buried by Driver Who Killed Him

NANAIMO, B.C. (CP)—Samuel McGregor, 68, whose skeleton was found in a shallow grave here, may have been buried by the driver of the car that killed him, police said Monday.

The skeleton was found Sunday and identified as McGregor, missing since last August.

"We have one witness who saw McGregor walking on the highway in that area the day he disappeared," RCMP said. The upper part of the skeleton was smashed and there were particles of clothes found on the ribs.

Dr. T. Golding, of Nanaimo said the skeleton appeared to have been hit by a heavy object, possibly a motor car.

NAMED MANAGER

BUFFALO, N. Y. (AP) — Frederick P. Townsend, a prominent lawyer here, was named Monday to succeed Irving Deakin as manager of the Buffalo Philharmonic Orchestra. Deakin's resignation was announced "with regret" by orchestra officials after he had served as manager for five months. No reason was given.

Crockford Is Defeated In Scarborough

TORONTO (CP)—Deputy Reeve Gus Harris Monday night ended Oliver Crockford's eight-year term as reeve of suburban Scarborough with a majority of nearly 4,000 votes.

Mr. Harris took over the reeve's chain with 14,304 votes. Mr. Crockford had 10,178.

A recent judicial inquiry into an alleged bribery attempt of four township officials heightened interest in the election. Judge Robert Forsythe found that Mr. Crockford had been imprudent in his method of buying a Cadillac car from a construction firm official.

CHARGE INTERFERENCE

TEHRAN, Iran (AP)Iran today accused the Soviet Union of interfering in her internal affairs. The Iranian charge replied to a Russian protest against the Tehran government's joining the Western backed Baghdad alliance of Iraq, Pakistan, Turkey and Britain. The Iranian note to the Soviet Union was couched in mild terms, however.

Women Sweep Skirts Triumphantly Through Municipal Elections Monday

By THE CANADIAN PRESS

Ontario women swept their skirts triumphantly through Monday's municipal elections.

A Chicago-born doctor's wife stepped in as Belleville's first mayor and a Woodstock housewife was returned for a record fifth term as chief magistrate.

Other women candidates snared varied civic posts.

Mrs. James Forrester, 45-year-old wife of an ear, eye, nose and throat specialist is the first woman to seek and win Belleville's mayoralty. Last year, in her first try for public office, she topped a field of 23 aldermanic candidates with a record vote. She resigned her two-year term in November to run for mayor.

Mayor Bernadette Smith of Woodstock sailed into office for her fifth term. No other mayor has held office for more than three years.

In Toronto, Mrs. Edna Ryerson, a Labor-Progressive (Communist) party candidate, was re-elected to her 13th term on the board of education.

Three women won office in Peterborough. Mrs. Bernice Graham and Mrs. Alene Holt were elected aldermen and Mrs. Ann Rowell took a place on the board of education.

Grace McFarland was elected mayor of Leamington and Mrs. Violet McCarthy reeve of Port Stanley. Wanda Miller was re-elected mayor of Gravenhurst.

One candidate was not so successful. Mrs. Lucy Cole was defeated in her 24th bid for public office in London.

COMING EVENTS

CARD PARTY, HOLY ROSARY HALL Donald Street, Thursday, December 8th, 8.15 p.m. Jack-pot. Cash prizes and lunch. Admission 35c. D6-8

COLONEL DAVISON, CAPTAINS Parr and Rawlings, at Belleville Salvation Army, December 10th and 11th, Saturday 8 p.m., Sunday 11, 3, 7. D6-8-9

SENIOR CITIZENS OF BELLEVILLE Club, Kiwanis Centre, Wednesday, December 7, at seven-thirty. Entertainment by Dorothy Dickey's Dancing Class. Refreshments.

DANCE, FRIDAY NIGHT. BILL Moines and the Mariners dance orchestra, at the new Columbus Club Ball Room, 397 Front, opposite Upper Bridge. Dancing 9 to 12. Admission $1.50 per couple. D6-3t

CARD PARTY, IN ODDFELLOWS' Hall, every Wednesday at 2 p.m. Everyone welcome. Admission 25c. N13-etu-tf

MOOSE SOCIAL EVENING WILL BE held at the Moose Hall 32 Victoria Ave. every Tuesday evening at 8.30. Admission 25c. Proceeds for charity. A22-m-t-tf

TABERNACLE UNITED CHURCH Bazaar and Tea, Wednesday, December 7th, 2.30 to 5.30. Aprons, pillow slips, towels, babies' and children's wear, novelties, candy, home cooking and wooden ware. Nursery and check room. Admission 25c.

CITY & DISTRICT NEWS

ROTARIANS ENJOY SPELLING BEE

Belleville Rotarians meeting in the Hotel Quinte yesterday highlighted their meeting with an unusual club entertainment.

Supervised by Carson Elliott, the club took time out to test its wits in a spelling bee, coming up with some creditable results.

Chairman of the meeting was Bill Gault.

BUS PLUNGE KILLS SEVEN

BOGOTA, Colombia (AP)—A bus plunged over a 400-foot cliff Monday, killing seven and injuring 36 of those aboard.

CNRAA CONTEST No. 37
COLOR YELLOW
G-47, I-28, I-17
B-10, N-36

R. M. MITCHELL
Registered Optometrist
27 BRIDGE ST. E.
Office WO 8-6394 Res. WO 8-7383

Miss Eva Martin Of Hungerford Contest Winner

The annual public speaking competition of the Hastings County Junior Farmers was held on November 23, in the Bay of Quinte Secondary school, Belleville, Ontario.

Winner of the Frank Folwell, M.P., Challenge Trophy for Public Speaking was Miss Eva Martin of the Hungerford Junior Institute. Runner-up in the competition was Grant Ketcheson of the Madoc Junior Farmers.

In connection with the Public Speaking Competition the Inter-County Debate between Hastings and Prince Edward Junior Farmers was held. Isabelle Burnside and Marilyn Parks (Hastings) opposed Wright Bill and Bill Pettingill (Prince Edward) while Nancy Gorsline and Jean Ann Parks (Prince Edward) were against Jean Frost and Kay Holman (Hastings).

The judges were unanimous in selecting Hastings as winner of the debate.

Paul Primeau Going to France

Paul Primeau, an announcer with radio station CJBQ until May of this year when he re-enlisted in the RCAF, has been posted to Metz, France.

Mr. and Mrs. Primeau and their two daughters left Belleville Monday for a brief visit with Mr. Primeau's parents in Montreal prior to sailing from Quebec, December 9th on the "Arosa Sun." The ship is scheduled to arrive at Le Havre, France, on December 17th.

Mr. Primeau was in the RCAF from 1948 to 1953. As a billet-qual instructor he taught English at the service school at St. Jean, Quebec, for a few years. For one year he was secretary to Group Captain W. G. Webber at St. Jean, and for one year was posted to the university reserve training unit in the University of Ottawa.

In May of this year he re-enlisted in the RCAF and was named secretary to Group Captain T. A. Boyd, commanding officer of No. 8 R.D.

He has been posted to France as secretary to Air Vice Marshal H. L. Campbell, Air Officer Commanding No. 1 Air Division.

His posting will keep him overseas for two years at least.

While in Belleville Mr. Primeau was also announcer and director of the Lions' Club. At the club's regular meeting last Thursday he was presented with a parting gift by the members.

Mrs. Primeau is the former Anne Roy. They have two daughters, Jo, 8, and Jane, 3.

Two Sitting Reeves Defeated In County

Two sitting Reeves were defeated in township elections in North Hastings, Monday.

Reeve Theodore Tryon of Bancroft, was defeated 508—178 by Jack Brown, while in Limerick township, Max Mawson defeated Reeve M. J. Hamm by approximately 30 votes. It was the first time since 1936 that the sitting reeve was been defeated in Bancroft.

Election results are as follows:

BANCROFT

FOR REEVE

Jack Brown	508
Theodore Tryon	178

FOR COUNCIL

(Four to be elected)

Clifford Broad	490
M. J. McAlpine Jr.	457
Gordon Barker	439
Earl Hawley (Defeated)	284
Gordon Broughton	207
Gordon Graves	156

HERSCHEL AND MONTEAGLE

FOR REEVE

Thomas Scott	320
S. Sutherland	193

FOR COUNCIL

Dawson Laundry, Frank Feever, E. Douglas and Dawson Robinson.

LIMERICK

FOR REEVE

Max Mawson
M. J. Hamm

TUDOR AND CASHEL

FOR REEVE

James H. Sprackett (acclim.) for 26th term.

FOR COUNCIL

John Landon, Burton Baker, Perry Cooney, Fred Henderson.

SCHOOL TRUSTEES

Ross Sprackett, Gerald McMurray, Everett Cleveland, Walter Turnbull, Mrs. Francis Donaldson (acclim.).

MADOC

FOR COUNCIL

Elected—

Tom Burnside	321
Dorian Stewart	302
Ken West	282
Percy Derry	246

Defeated—

William Armstrong	185

ELECTION FOR COUNCIL

Reeve W. J. Davis of McLure, Wicklow and Bangor, was returned to office by acclamation for the 20th time in the 25 years, which he has headed his municipal council. There will, however, be an election for council.

Reeve A. G. Wilson of Monteagle and Carlow also received acclamation as did council members. Council for 1956 will be Elvin White and Herman Woodcock from the 4th ward, while new members Ewart Wilson and David Small receive acclamation.

In Mayo township Reeve Peter Hannah and his council were returned without opposition. Council members are Norman McMunn, Ben D. Kelly, Edward Cunningham and Glen Baker.

BLOWN OFF COURSE

VENTURA, Calif. (AP)—Flock of whistling swans, blown off course en route to the south Atlantic for the winter, landed Monday for a rest and food on Lake Sherwood in the Santa Monica mountains. Once seen over most of North America, the big swans now breed chiefly in northwest Canada and Alaska. They migrate to the southern coastal states in winter. Their route ordinarily is far north of here.

Royal College Awards Degrees To Local Doctors

Three Belleville doctors have been entitled, after examination, to enjoy the privileges of membership in the Royal College of Physicians and Surgeons in Toronto.

Dr. James E. Nelles, pediatrician, has received his certification in pediatrics from the College, while Dr. Donald M. Scott, who shares Dr. Nelles office here, was awarded his fellowship in surgery. Dr. Alec Hall, pathologist at the Belleville General Hospital received his certification in pathology.

All three doctors qualified for the awards following oral examinations at the College in November.

Obituary

JOHN ALEXANDER HILL
(Tyendinaga Reserve)

The funeral of John Alexander Hill, Tyendinaga Reserve, was held Friday, December 2nd, from the White Funeral Home, Deseronto, to Christ Anglican Church, Tyendinaga Reserve. Rev. W. F. Smith conducted the services.

Pallbearers were Don Brant, Gordon Brant, Silas Brant, Clifford Brant, Gerald Cameron and Francis John.

Interment took place in Christ Anglican cemetery.

The deceased was born on the Tyendinaga Reserve, the son of the late Mr. and Mrs. John Hill, and lived all his life in the district. He was a painter and decorator by trade. He was a member of Victoria Avenue Baptist Church and sang in the church choir for many years. He was a life member of I.O.O.F., No. 81, of Belleville.

He is survived by three nieces: Mrs. Walter Waite of Belleville; Mrs. Derwood Cooney of Redernerville; Mrs. William Prescott of Nanticoke, Ontario, and two nephews, Milbourne Kelley of New Toronto and Clifford Kelley of Rochester, N.Y. He never married.

The body is resting at the Belleville Burial Company Funeral Home, 37 Campbell Street, member of I.O.O.F., No. 81, of Belleville.

He is survived by three nieces: Mrs. Walter Waite of Belleville; Mrs. Derwood Cooney of Redernerville; Mrs. William Prescott of Nanticoke, Ontario, and two nephews, Milbourne Kelley of New Toronto and Clifford Kelley of Rochester, N.Y. He never married.

The body is resting at the Belleville Burial Company Funeral Home, 37 Campbell Street. The funeral announcement appears elsewhere in this edition.

MRS. LETTA LOUISE NAYLER

The funeral of Mrs. Letta Louise Nayler, Goldfdale Road, who died December 1st, was held from the Pinkston and Luscombe Funeral Home yesterday.

Service was conducted by Rev. L. Keith Daniel, Victoria Ave. Baptist Church. Interment was in Belleville cemetery.

Bearers were: Howard, John and Clarence Nayler, all nephews of the deceased; Truman Cullen, Thomas Wilkinson and A. G. Bigonalse.

Friday evening members of Bay Quinte Rebekah Lodge met at which Mrs. Nayler was a charter member, held a special service in the chapel of the funeral home.

Present included Noble Grand June Carruthers; vice-Grand Orrie Adams; chaplain, Eva Judge; junior past, Noble Grand Mary Plumpton and marshal, Helen Miller.

On Sunday the Ladies' Auxiliary of the G.A. also held a special service; the large turnout of members being headed by president Pearl Buck; past-president Helen Drury and chaplain Gladys Gray.

There was a large attendance at the funeral.

JOHN HAROLD ENRIGHT

The funeral of John Harold Enright was held recently from the Pinkston and Luscombe Funeral Home here to Perth, Ont.

Pallbearers were said in St. John's Church, Perth, by Very Rev. Dean Farrell. Interment was in the church cemetery.

Bearers were: Gerald Rouse, Herbert Rouse, Walter Watson, Harry Hitchon, Roscoe Dryden and Raymond Lee.

MRS. MARTHA ANN PHILLIPS
(Madoc - Moose Jaw, Sask.)

A former resident of this district, Mrs. Martha Ann Phillips died in Moose Jaw, Sask., Saturday. She was in her 78th year.

Born in Elzevir township, the daughter of the late Mr. and Mrs. Dennis Kelly, she had lived in Trenton and Madoc. She took up residence in Moose Jaw three years ago.

She was a member of St. John's Anglican Church and an ardent worker in St. John's Guild. She also belonged to the Oakdale Rebekah Lodge, No. 134.

She leaves three daughters and one son, Mrs. Donald (Kite) Foote, Lena Brazeau, Ont.; Mrs. Keith (Nell) Smith, Peterborough; Mrs. Harry (Jean) Thompson, Moose Jaw, and Charles Phillips, of Trail, B.C.

Also surviving are two sisters, Mrs. Ken (Ada) Donaldson, of Delora, and Mrs. Essie Dagenais, Lindsay.

POPULATION CLIMBS

TOKO (AP) — Tokyo's population has soared over the 8,000,000 mark, says an official of the government statistics bureau. He also said Japan's population has reached 88,320,000—fifth highest in the world. Only China, India, Russia and the United States have more people, and Tokyo trails only London and New York city.

Max Frehner of Thamesford Grand Champion Dairy Show

Max Frehner of Thamesford in Western Ontario, a comparative newcomer to exhibition competition, won the grand championship of the British Empire Dairy Show here this week.

Frehner's October cheese in the open classes was the top scoring cheese at the exhibition with a total of 98.50 points. It was the highest scoring cheese at the Belleville show in some years. Mr. Frehner also had the top scoring August cheese with a score of 98.45 matching that of T. S. Aicken of Belton whose July cheese won him the reserve championship.

Mr. Aicken who has won the championship at the Belleville show on several occasions this year was high in three of five months in the open classes with his Mr. Frehner showing the top cheese for the other two months.

It was the first time that Mr. Frehner had exhibited cheese at the Belleville show. He is the farmer at the J. E. Proctor cheese plant at Thamesford.

Jack M. Bain, chief dairy instructor for eastern Ontario and one of the judges at the exhibition, said the high general quality at the British Empire Dairy Show year was higher; also that there was more cheese entered.

He said that the top cheese was higher scoring than that of last year and was the highest for many years. "There was some really good cheese at the show and the general quality was higher," he said.

There were 90 entries of large cheese at the show, the balance of the 128 entries being made up of 20 pound cheddars and twins.

JUDGING RESULTS

The British Empire Dairy Show being held Tuesday and Wednesday at the city hall market room is in conjunction with the 28th annual convention of the Central Ontario Cheese Makers' annual convention.

Roy Huffman of Corbyville scored the highest among Central Ontario makers in the open classes. His September cheese was third in the class scoring 98.30. Other Central Ontario makers to score high in the open classes were Murray Heath of Rylstone, Cecil Packwood, Trent River, and R. A. Liddle of Milford.

Results in the open classes were as follows:

June — T. S. Aicken, Belton, 98.40; H. Montgomery of Monkland and Max Frehner, Thamesford, tied 98.30; Murray Heath, R.R. 2 Campbellcroft, 98.25; Roy Huffman, Corbyville, 97.80; John Dudgeon, R.R. 1 Madoc, 97.60; Thomas O. Heath, Wilton, and David Heath, Delta, 97.45; Claude Reid, R.R. 2 Campbellford, 97.40 and T. Stanley Browne, Napanee, 97.35.

July — T. S. Aicken, 98.45; Max Frehner, 98.40; Harold Montgomery, 98.25; Roy Huffman, 98.10; Murray Heath, 97.95; L. E. Adair, Britton, 97.70; David Dean, and Thos. O. Heath, 97.65; E. W. Browne, 97.60; Claude Reid, 97.55 and Ivan Sine, Eldorado, 97.40.

August — Max Frehner, 98.45; T. S. Aicken, 98.40; David Dean, 97.85; Murray Heath, 97.70; Roy Huffman, 97.65; John C. Andrews, Hastings, 97.60; Claude Reid and Ivan Sine 97.70; George Haggerty, 97.55; H. Montgomery and Thos O. Heath, 97.50.

SEPTEMBER

T. S. Aicken, 98.40; Max Frehner, 98.35; Roy Huffman, 98.30; Cecil Pack, 98.20; H. Montgomery, 98.15; L. E. Adair and Murray Heath 98.10; Claude Reid and Claude Reid, 98.00; George Davis, Roblin, and George Haggerty, 97.80.

OCTOBER

Max Frehner, 98.50; L. E. Adair, 98.40; T. S. Aicken, 98.35; Cecil Pack, 98.30; R. A. Liddle, 98.15; David Dean, 98.10; George Davis, 97.95; Murray Heath, 97.90; Roy Huffman and Claude Reid, 97.85; Harold Montgomery, 97.80.

STILTON CLASS

Max Frehner, R.R. 4 Thamesford, Ont., 98.32; T. S. Aicken, Belton, Ont., 98.15; David Dean, Delta, Ont. tie (won on flavor) 98.05; H. Montgomery, Monkland, Ont., 98.03; Roy Huffman, Corbyville, Ont., 98.00; L. E. Adair, Britton, Ont., 97.75; Murray Heath, R.R. 2, Campbellcroft, tie (won on flavor) 97.60; Ivan Sine, Eldorado, Ont., 97.50.

BLOCK CLASS

Max Frehner, R.R. 4, Thamesford, Ont., 98.35; T. S. Aicken Belton Ont., tie (won on flavor) 98.30; I. Friesen, Grunthal Manitoba, 98.30; Roy Huffman, Corbyville, Ont., 98.15; H. Montgomery, Monkland, Ont., 98.10; David Dean, Delta, Ont., 97.90; Bethany Co-Op Dairy, New Bothwell, Manitoba, tie (won on flavor) 97.80; C. B. Schwager R.R. 1 Hillier, Ont., 97.80; R. A. Liddle, R.R. 1 Milford, 97.75.

HASTINGS COUNTY COUNCIL SPECIAL

Roy Huffman, Corbyville, Ont., 98.05; Murray Heath, R.R. 2 Campbellford Ont., 97.65; H. Elright, Foxboro, Ont., tie (won on flavor) 97.60. Ivan Sine, Eldorado, Ont., 97.60.

BELLEVILLE CHEESE EXCHANGE AWARDS

Roy Huffman, Corbyville, Ont.; Murray Heath, R.R. 2 Campbellford, Ont.; Claude Reid, R.R. 2 Campbellford Ont.

$100.00 SPECIAL
(Ontario Excluded)

SEPTEMBER

Louis P. Caron Luceville, Que., 97.15.

OCTOBER

Louis P. Caron, Luceville, Que., 98.60.

SPECIAL AWARDS

British Empire Award by T. Eaton Co. Ltd., silver tray, Grand Championship—Max Frehner, R.R. 4, Thamesford, Ont., 98.50.

Reserve Championship by Calvert Distillers, silver tray — T. S. Aicken, Belton, Ont., 98.45.

Simpsons-Sears Ltd., special awards—Ivan Sine, Eldorado, Ont. —Total points 384.391.

Best Finished Cheese — Roy Huffman, Corbyville, Ont.

Smith Hardware Prize, bathroom scales—Roy Huffman, Corbyville, Ont.

Diversey Prize, Rennet lighter —Max Frehner, R.R. 4, Thamesford, Ont., 98.35.

R. Irwin Merchandi Trophy—Ivan Sine, Eldorado, Ont.

Bank of Commerce (Belleville branch), silver tray — George Haggerty, R.R. 3, Campbellford, Ont.

DeLaval Silver Challenge Trophy — Max Frehner, R. R. 4, Thamesford, Ont., 98.50.

Mead Johnson and Company Prize—Dairy Instructor W. J. Moore, Campbellford, Ont.

Vandervoort Hardware Prize, Thermos jug—Roy Huffman, Corbyville, Ont., 98.35.

Amateur Class. Card Bruan Ltd.—Max Frehner, R.R. 4, Thamesford, Ont.

Walker-Wallace Challenge Trophy—T. S. Aicken, Belton, Ont., 98.40.

John H. Kehlin Memorial Cup—H. Montgomery, Monkland, Ont.

J. P. Griffin Challenge Shield —W. P. Moore, Dairy Instructor, Campbellford, Ont.

Clark T. Rollins Shield — Ivan Sine, Eldorado, Ont.

F. A. Morgan Memorial Trophy —Roy Huffman, Corbyville, Ont.

Empire Chemical Co. Award— Mrs. Roy Huffman, Corbyville, Ont.

IN MEMORIAM

AYLESWORTH. — In loving memory of Sgt. G. Clay Aylesworth, who passed away December 6th, 1954.
Dearest G. Aylesworth, who passed away one year ago today.
Sweet memories, dear Clay, are plain,
Cause to weep 100 tears and more
Those who understood you best
Grieve in heaven with the blest.
Had I known how much it was to hurt,
I'd have set memory aside
Loving thoughts were all I'd hold
Could you remember and forget.
—Ever remembered by mother and brothers Edwin, Howard and Harold.

REID. — In loving memory of a dear husband and sister, Hilda Reid, who passed away December 6th, 1947.
Years have passed since that sad day,
Years that seem like a lifetime,
God took her home, it was His will,
But memories linger still.
—Husband, brother-in-law and sisters Cyrle, Gladys, Marion, Estella, Hazel and Andrew Clifford and Fletcher.

CROSSLEY. — In loving memory of Oscar Crossley, who passed away December 6th, 1953.
Nothing can ever take away
The love in a heart from you.
Fond memories linger every day,
Remembrance always true.
—Sadly missed by wife and daughter Gertie and Grace.

UENS. — In loving memory of my husband, Albert Uens, who passed away December 6th, 1946.
Time has passed on like a river,
Sorrow has come with the years,
He had gone before we knew it,
And left us with sorrow and tears.
I'll never grow too old to dream
Of a husband kind and true,
His love I'll cherish in my heart
Until the end comes to me.
—Ever remembered by his wife.

CARDS OF THANKS

I wish to express my sincere thanks to all my friends, and the faculty and students of Bay of Quinte College, who so kindly remembered me with flowers, cards and gifts during my recent stay in the Belleville General Hospital. Also the special thanks to Dr. Ross Hall as well as Drs. D. S. Crank and Stock, the nurses of First West, and special nurses for their wonderful care which helped me on my speedy recovery.
—Jean Evangeline Reilly.

Mr. and Mrs. Harold Jeffery wish to thank their many friends and relatives for their kind expressions of sympathy, for cards and floral tributes sent to the Rev. Chase and Mrs. E. Smith for the Belleville Baptist Church Choir for their thoughtfulness to the many kind friends for the use of their cars, and to the Rev. Chase for his consoling words during their recent bereavement of their little daughter, Anne Marie.

BIRTHS

PUTMAN. — Dr. and Beth Putman wish to announce the arrival of their baby girl (7 pounds, 11 ounces), on Nov. 29, 1955, at the Belleville General Hospital.

RUMNEY. — Mr. Mrs. Ray Rumney, (the late Lois Hall, Tamworth), are happy to announce the arrival of their daughter, Dorothy Elizabeth, on Monday, December 5th, at the Belleville General Hospital, on Friday, December 2nd.

CLARKE. — Raymond and Ruth Clarke, Tamworth, are happy to announce the birth of their daughter, Shannonville, on Friday, December 2nd, 1955, at the Belleville General Hospital. Sister to Judith Anne and Linda Marie.

DEATHS

BURNS. — Robert John Norman, Suddenly, at his Re. 13 Highway, Tweed, on Dec. 3rd, 1955, Robert John Norman Burns, beloved husband of Edna Vair Burns, in his 58th yr.
Resting at the Thomas Thompson Funeral Home, Tweed, where funeral service will be held Tuesday, Dec. 6th, at 2.30 p.m. Interment, Belleville Cemetery.

PHILLIPS. — Martha Ann, — at the home of her daughter-in-law, Harry (Jean) Thompson, Moose Jaw, Sask., December 3, Martha Ann Ella, widow of Dennis Phillips, and formerly Madoc, in her 78th year.
Funeral service, McConnel Funeral Home, Madoc, on Wednesday Funeral at 2.30 p.m. Interment, Lakeview Cemetery.

KELLEY. — William Johnson Kelley — In the Belleville General Hospital, on Monday, December 5th, William Johnson, Kelley, of 11 Ann Street, Belleville, in his 82nd year.
Resting at the Pinkston and Luscombe Funeral Home, 37 Campbell Street, Belleville. Funeral service will be held from the funeral home on Wednesday, December 7th, at 2.30 p.m. Interment, White's Cemetery.

DIAL WO 8-5735
PINKSTON & LUSCOMBE
AMBULANCE AND FUNERAL SERVICE
39 Victoria Ave. at Church Street

GEEN'S
DRUG STORE
will be
OPEN WEDNESDAY

DOLAN
THE DRUGGIST
WO 8-5409 MOTOR DELIVERY

DOYLE'S
FOR DRUGS
Your Doctor's Prescriptions Called for and Delivered.
Dial WO 8-5109 Free Delivery

Geen-Drugs
LIMITED
FOR FRIENDLY PERSONAL SERVICE
DIAL WO 2-4551 — FREE DELIVERY

Greetings in fragrance from SHULTON CANADA

New! ESCAPADE the Adventure in fragrance!
Bubbling Bath Crystals, 2.50, 5 Robust
Toilet Water 2.00
"Petite Adventure" — Guest sizes of Toilet Water, Body Sachet, Bubbling Bath Crystals. 1.75
Perfume 1.25 and 2.00
Hand and Body Lotion, Toilet Water 2.50 — Separately: Toilet Water 2.00 Lotion 1.25
Old Spice
Toilet Water 1.75
Bath Salts 2.00
"Favorites" — Dusting Powder, Toilet Water 3.50 Dusting Powder separately 1.75
Brumdship's Garden
Bubbling Bath Crystals, 5 tubes, 1.35
"Charmer" — Guest sizes of Toilet Water, Body Sachet, Bubbling Bath Crystals, Talcum 1.50
2 oz. Toilet Water 1.25
4 oz. 1.75
Old Spice FOR MEN
Shaving Mug 1.50 Refill .85
Pressurized Lather Shave 1.25
In handsome new red package: Electric Shave Lotion, After Shave Lotion, skin-tone Talcum, 3.85 — Separately: Electric Shave Lotion 1.35 After Shave Lotion 1.35, Talcum 1.25

YOUR CHRISTMAS SHOPPING WILL NEVER BE DONE UNTIL YOU'VE VISITED
Schwab's for TOYS

For Boys and Girls Only
See the exciting news about the coloring contest on Page 9

Be discerning give YARDLEY
Yardley Ladies' Set $3.50
Yardley Men's Set $3.25
Yardley Ladies' Set $2.75
Yardley Men's Set $2.25

Police Blotter

Only minor activity was reported by city and provincial police during the night.

City police reported that a car driven by Douglas Huffman, 81 Donald St., went off the road at Dundas St. W. and the Bay Bridge Road and broke a 4 x 4 post supporting a highway sign. Huffman was not injured.

Rita Mallory, 4, of 291 Pinnacle St., was bruised when she was thrown to the pavement near the A and P store on Pinnacle St., by a car driven by Louis Herbert Ruckstuhl of Corbyville.

Provincial police reported only minor activity.

FLOOR SANDING AND FINISHING
GLEN ELLIOT
126 Dufferin Ave. WO 2-3000

SECURITY MARKETS

Quotations furnished by BIGGAR & CRAWFORD

John D. Ryan, Branch Manager

Belleville Office — Dial WO 8-5581

Members Toronto Stock Exchange

INDUSTRIALS

Abitibi 35¾
Algoma 38
Aluminium 107
Atlas Steel 18
Bell Telephone 50¼
Brazilian Tract. 6¼
B.A. Oil 39¼
Can. Celanese 21½
Canada Cement 36¼
Canada Steamship 32½
Canada Canners 35
Can. Oil 9¾
CPR 24¼
Cockshutt Plow 7¼
Cons. M. and S. 37½
Cdn. Breweries 30
Corby's A. 19¼
Cons. Paper 36¼
Seagrams 38¼
Dom. Foundries 28½
Dom. Steel 16¼
Dom. Stores 34¾
Dom. Tar 12
Dom. Bridge 41
Ford A 141
Gen. Dynamics 63¾
Great Lakes 44¼
Imperial 38¾
Imperial Tobacco 11¼
Inter. Petroleum 27¾
Ind. Acceptance 53¾
Inter. Nickel 80
Interprov. Pipe 38¾
Inter Paper 109¾
Massey Harris 9¾
McColl Frontenac 41¾
Powell River 55½
Steel of Canada 58¾
Trans. Mt. Ppl. 38½
Traders Finance 43
Walkers 39½
U.S. Steel 59¾

MINES and OILS

Algom 16¾
Anacon Lead 30¢
Ascot Metals 45
Banks Viron 28
Broulan Reef 185
Bicroft 249
Canuck 93¢
Cent. Leduc 208
Chimo 130
Con. Sudbury Basin 465
Con. Denison 415
Con. Denison 895
Calg. and Edm. 18¾
Con. Northland 14¢
Del Rio 140
Devon Leduc 146
Dome 14½
Donalda 39
East Metals 86
East Malartic 240
East Sullivan 393
Falconbridge 28½
Faraday 104
Fargo 225
Frobisher 425
Giant Yellowknife $75
God's Lake 61
Geco 16¾
Gulch 143
Gunnar 16¾
Headway Red Lake 113
Hollinger 19¾
Home Oil 83¾
Hud. Bay M. and S. 65½
Inspiration 140
Jon Smith 28
Kerr Addison 17¾
Labrador 14¢
Lk. Dufault 250
Lake Shore 450
Lorado 138
Liberal 258
Marlie 23
Mackeno 41
Mentor 98
McIntyre 82 1-8
Meta 13 3-4
Multi. Minerals 14¢
New Delhi 165
Neslite Labrador 153
National Expl. 70
Norgold 22 1-4
Normetal 670
Noranda 51 1-8
New Bid 25
Okalta 195
Opemiska 91¢
Prospector Airways 185
Peirce Oil and Gas 238
Peruvian 288
Pacific Pet 13
Preston 600
Quebec Copper 215
Quebec Nickel 236
Quemont 25 3-4
Radiore 143
Rix 85
Rayrock 161
Silver Miller 93
Sherritt Gordon 760
Steep Rock 14 3-8
Sullivan 575
Trend 15
Triad Oil 853
Trans Era 33
Trombli 14
Tech Hughes 350
United Asbestos 665
United Oils 141
Ventures 40 1-2
Waite Amulet 15

TORONTO LIVESTOCK

TORONTO (CP) — Trade was dull on all classes and grades of slaughter cattle at the Ontario stockyards today with sales on dry-fed yearlings—weighing upward of 900 pounds — heifers and bulls steady. Steers and cows were in narrower demand with prices 50 cents a hundredweight lower.

Receipts: cattle 779; calves 386; hogs 400; sheep and lambs 181; carryover from Monday 3,300 cattle, 1,000 calves, and stock 32¢ee.

Prices: choice steers 30-30.50; goods 19-20; mediums 15-19; commons 12-15; good heifers 17-18; mediums 14-17; commons 12-14; boner steers and heifers 8-12; choice fed yearlings 23-22, odd sales 22.50; goods 20-21; mediums 15-20; good cows 10.50, odds to 11; canners and cutters 6; good heavy bologna bulls 13; heavy fat steel bulls 12; common and medium light bulls 9.

Replacement cattle: good stockers 18-19; medium stockers and stock calves 16-17.50; commons 14-16.

Calves fully 1 higher on active demand with good and choice vealers 30; medium 20-28; commons 13-19; grass calves sold for slaughter 9-12.

Hog prices: grade A 34, two loads 24.50; sows 16 dressed; stags 13 dressed.

Lambs steady at 20 for good handyweights; bucks discounted 1 to a hundredweight, heavy lambs 2; common and medium lambs 13-17; goods light sheep 18; yearlings 12; common and heavy sheep 3.

TORONTO STOCKS

TORONTO (CP)—Prices quietly consolidated Monday's gains during first-hour stock exchange trading today. Business remained slow.

Selective demand gave an improved tone to papers, foods, utilities, steels and refining oils. Loblaw B was the individual feature for the second straight day with a $4 jump to 92½. The A stock eased half a point. Algoma Steel gained $2 at 38.

Page-Hersey more than cancelled out Monday's $2.50 slump, dropping $3 to 80. Traders Finance A was off $1.50 in ex-dividend trading.

Fractional firmness among se-lects pushed base metals ahead. Steep Rock gained ⅝ at 14¼ after touching a high of 815. Among juniors, Grandac added 20 cents at $1.35.

Dome led better golds with a 50-cent gain. Gunnar moved up ¾ among uraniums.

Sapphire turned over 19,000 shares for a 20-cent advance to $3.45 in the western oil section. Jupiter added 8 at 82.48.

PRODUCE MARKET

TORONTO (CP) — Churning cream and butter print prices were unchanged here today.

Quotations, provided by the Dominion department of agriculture: eggs, in fibre cases, graded: A large 50; A medium 48; A small 44; B 45; C 38. Wholesale to retail: A large 55; A medium 53; A small 49; B 50; C 43.

Butter solids: Canada, first grade, Ontario 58; western 58½; one small lot of Ontario third grade butter at 48½.

Sentence Given Three Accused

Douglas Graves, 17, and Dennis Downes, 17, convicted of a charge of breaking and entering and theft, were sentenced to six months in the Ontario Reformatory by Magistrate T. Y. Wills in city magistrate's court this morning.

"You both have been convicted of serious offences against the property and the liberties of other people," said Magistrate Wills. "You are at an age when you need someone to tell you something and have you do it. It is time you learned you cannot do anything you want to. I hope it (the six month sentence) will do you some good."

David Green, 17, convicted of indecent assault, was sentenced to five weeks in county jail with sentence to run from Nov. 18th.

In passing sentence Magistrate Wills said he was influenced by a psychiatrist's report "that you have learned a lesson and are not likely to do it again."

He told the accused that the crime usually received a substantial punishment.

"If you ever again in some-thing like this and come before me no reports will help you," he said.

Several other minor cases were enlarged or accused remanded for future sentencing.

Trenton News

By ELMER BONTER
Telephone 7644

Mayor Ross Burtt Defeats Opponent By 920 Majority

TRENTON (Special) — Mayor Ross Burtt was returned here for the third time yesterday, when a record number of electors got out to the polls and voted.

First World War veteran and retired railroader, Burtt defeated Dr. J. W. Farley, running for the first time, by a majority of 920. Burtt polled 2018 against Farley's 1188.

Workers at the six polling divisions never experienced so much activity. Voters kept pouring in until closing time at 7.00 p.m., although the traffic was light at the start.

Mayor Burtt gained a majority in all polls. Two polling booths run out of ballots as the unexpected deluge of voters rushed to the polls in the last hours of voting.

The race for six council seats created almost as much excitement.

Claude V. Graham headed the council contests with a total of 2012. His victory was expected.

A new candidate, merchant George Brown surprised observers by giving veteran Graham a close run for top position. His total was 1924.

James MacDonald, slated for the bridge season, be shortened to co-incide with the deer hunting season.

WEED RULES TIGHTENED

County councillors were generally pleased with the recent tightening in weed seed regulations which call for less weed seeds being present in certified forage and grain seeds.

At the last session councillors had asked that certified seed offered for sale carry tags indicating what weed seeds were present in the sample. The county received a communication from the department indicating that seed regulations had been tightened and that yellow rocket was now listed as a primary obnoxious weed.

"Our resolution has at least brought some fruit," commented Reeve Cecil Ketcheson of Thurlow township. "It seems that the weed seed allowed in certified seed has been reduced."

ENDORSE RESOLUTION

Council concurred in a Middlesex county resolution which asks

Open Final Session of Year Of Hastings County Council

Hastings county councillors convened Tuesday morning for their fourth and final session for 1955 with Warden James H. Sprackett welcoming members to the session. He said he hoped that council members had had a good summer and a good year.

A minute's silence was observed in honor of the late James Brennan, former reeve of Deseronto, who died a month ago. Mr. Fichett, a Deseronto council member, will serve out Mr. Brennan's term in county council.

The Hastings county council resolution of the last session asking for a closed partridge season for the next five years has met with mixed reception on the part of other counties in the province. Twelve counties concurred in the resolution while 13 were opposed.

A letter from Hon. C. Mapleodrum, Department of Lands and Forests, in answer to the county resolution regarding partridge indicated that a closed season for grouse might be both inadvisable and unpopular.

REFERS TO CTCA

He said that research by his department revealed that partridge went in a ten year cycle ranging from a period of plenty to one of scarcity. This appears to be the case regardless of whether there was an open season for hunting partridge.

The letter from the department was ordered filed without further comment as was a resolution from Renfrew asking that the bridge season be shortened to co-incide with the deer hunting season.

WEED RULES TIGHTENED

County councillors were generally pleased with the recent tightening in weed seed regulations which call for less weed seeds being present in certified forage and grain seeds.

At the last session councillors had asked that certified seed offered for sale carry tags indicating what weed seeds were present in the sample. The county received a communication from the department indicating that seed regulations had been tightened and that yellow rocket was now listed as a primary obnoxious weed.

"Our resolution has at least brought some fruit," commented Reeve Cecil Ketcheson of Thurlow township. "It seems that the weed seed allowed in certified seed has been reduced."

ENDORSE RESOLUTION

Council concurred in a Middlesex county resolution which asks

CLOSE FOR LAST PLACE

Possibly the closest contest in the whole election was between Vahn Lange and Jack Goldberg vying for the sixth seat. Lange, the third new candidate in the field, won out with a count of 1088 against 1032.

The other five candidates placed in the following succession: Vie Ryan 883; Eben James 729; Charles Hilton 726; Del Topping 652; Capt. Bernier 222.

With so much interest shown in the voting the campaigns of all contestants were exceedingly clean. And the tension mounted in the last three days pamphlets from both candidates for the mayoralty were distributed from door to door. Signs were displayed on fences and hydro poles. One side put up cards and the other had one fellow behind taking them down. However, in the final analysis the fight was kept on a high plane.

The people elected Clifford A. Baker to the Public Utilities Commission. His opponent, A. Mc-Neil, lost by over 900 votes. Mr. Baker polled 1924. Former commissioner S. O. Graham was unable to contest because of illness.

A by-law governing park lands was favoured with an overwhelming majority. For the by-law were 1950; against 732.

New Industry To be Located Within City

Belleville will have a new industry operating by next summer.

It will be the new $350,000 plant, built by Wilson Concrete Products limited on Joseph St. here, north of the Northern Electric property.

When completed the plant will have a productcd capacity more than 1,000 pieces of precast concrete block output of the company in its present Thurlow township plant. The present location will be closed down and used for storage.

Announcing his company's latest move president Charles I. Wilson said in its new location the firm will also be adding to its products. These will include light - weight concrete blocks, weeping tile, water meter boxes and other machine - made specialties. Precast and prestressed structural construction items such as beams, columns, joists, roof slabs and bridge sections will be included in the new production lists of the company.

It is expected the plant will employ about 25 persons.

Mr. Wilson said his company would have two things to sell — quality products and engineering know-how. Top standard equipment will be purchased to produce these products, he added.

Further features of the move will be the establishing of a quality - controlled laboratory which will be open to the public, a 200-ton compression testing machine, he said.

The new directors of the company will be D. K. Black, J. L. Ketcheson and L. Curzon.

Mr. Curzon will be manager of the company's precast and prestressed construction. Mr. Curzon comes to the firm with eight years of consulting engineering experience, covering a wide range of engineering projects. He is presently completing the entire structural design of the new plant.

It is expected the plant will go into production sometime next June.

In making the announcement Mr. Wilson thanked the Belleville Chamber of Commerce and city council for help in locating his plant here.

36 to 40 Cents Pound Paid For Exhibition Cheese

Exhibition cheese on show at the British Empire Dairy Show have been sold to the Old Cheery Hill Cheese House of Brantford and the Oxford Farmers' Co-Operative of Woodstock, it was announced today by dairy show officials.

The price received for the exhibition cheese ranged between 36c and 40c per lb., it was stated.

Both the Ontario cheese firms purchased all cheese at the exhibition, including square cheese and stiltons. The grand champion-ship cheese exhibited by Max Frehner of Thamesford was also taken by the two above firms at premium prices.

Election Sidelights

Everybody is interested in an election.

Well, maybe not everybody. But enough people are sufficiently interested that their curiosity leads to spontaneous humor.

At five o'clock, Saturday afternoon a man called The Ontario Intelligencer and wanted to know how the election was going.

"Don't know yet," was the reply. "The polls don't close until 7.00 p.m."

"What about the mayoralty race?"

Again the same reply with the added comment that since the polls would not close until 7.00 p.m., the ballots could not be counted until then.

"Yes, but I thought you may have had some advance information," said the caller.

The Ontario intelligencer's special telephone service on the election started answering queries about the mayoralty race at 8.30, ten minutes before polls closed. First returns from the advance poll were received at 7.30 p.m.

Screams of anguish, whoops of joy, total silence and heartfelt sighs told an election story as the callers' emotions about the progress of voting for different offices.

Several parents, apparently glued to TV, had lisping and squeaky-voiced children on the phone trying to relay information. Early returns from Thurlow and Sidney and Ameliasburgh were received asking, "What place in this district isn't having an election today?"

Inquiry revealed that the caller wanted to locate a liquor store not closed by election by-law.

At 11.00 p.m. a man called and wanted to know if the new mayor had been "nominated" yet.

Another excited caller was only interested in the progress of one alderman and every ten minutes she brushed aside information about the mayoralty, public utilities and school trustee races to learn how this one alderman was doing. She never did indicate whether she wanted him elected or defeated.

Six Nominees File Papers For By-Election

ST. JOHNS, Que. (CP) — Six nominees Monday filed their papers with district returning officer Jean Frederick as candidates in the Dec. 19 by-election in the federal riding of St. Johns-Iberville-Napierville.

The by-election was called to fill the vacancy caused by the death of Postmaster-General Alcide Cote.

Faberge'

Men's Lotion

APHRODISIA

WOODHUE

$3.00-$5.00

LATTIMER'S

DRUG STORE

"Elizabeth Arden Beauty Centre"

WO 8-5343 We Deliver

MARTIN SHOE REPAIR

Free Pick-Up & Delivery

55 EVERETT ST. - DIAL WO 8-7277

WATCH TOMORROW'S PAPER FOR TREMENDOUS

FUR SALE

AT

M. WISEMAN FASHION SHOP

313 FRONT STREET

For Boys and Girls Only

See the exciting news about the coloring contest on Page 9

"In proportion as the cheap production of aluminium becomes more and more an established fact, the more value shall find it entering into household uses—for travelling purposes, for instance, for which its lightness is no small merit."

Charles Dickens, 1857

While the author of Pickwick Papers was much impressed with the remarkable new light metal, it is doubtful that even he envisaged its great potentialities. Today transportation of all types, construction, chemicals, electrical goods and equipment, packaging and pharmaceuticals are but a few of the industries that depend more and more upon aluminum to weave the fabric of our expanding economy.

As a world leader in the primary production of this important metal, we believe that Aluminum Company of Canada, Limited, despite its rapid expansion in recent years, still has unusual growth possibilities. We recommend the 4¼% Cumulative Redeemable Sinking Fund Second Preferred Shares of this Company as a suitable medium for investment funds.

A. E. Ames & Co.
Limited
Business Established 1889
266 John Street, Belleville—Telephone WO. 8-6206
R. A. Sharrett, Resident Representative
TORONTO MONTREAL OTTAWA VANCOUVER VICTORIA CALGARY NEW YORK LONDON, ENG.

To All Citizens of Belleville . . .

THANK YOU FOR YOUR EXPRESSION OF CONFIDENCE AND TRUST IN ME. I AM HUMBLY GRATEFUL.

I PROMISE TO DO EVERYTHING IN MY POWER TO FULFILL YOUR TRUST.

— Thank You —

JANE FORRESTER

FREE! FREE! FREE!

To introduce our new 24 hr. Developing & Printing Service, please bring your favourite Negative to our store along with this coupon, and you will receive a Beautiful Enlargement, absolutely FREE. DO IT NOW! This special offer expires SATURDAY, DECEMBER 10th, 1955.

ROLUF'S MUSIC & CAMERA CENTRE

16 Victoria Ave. BELLEVILLE, ONT.

It is our desire to give you the utmost in service and the finest products available in all our many departments.

For all your camera requirements, we cordially invite you to visit our store.

The mailman will be bringing this coupon to your house in the next few days. Just bring it and your favorite negative to Roluf's Music and Camera Centre and you will receive a beautiful 4" x 6" enlargement free.

ROLUF'S MUSIC & CAMERA CENTRE

THE ONTARIO INTELLIGENCER
Ontario Established 1841 — Intelligencer 1837
Published Daily by
THE ONTARIO INTELLIGENCER LIMITED
Belleville, Ontario, Canada
Subscription rates:
By carrier in Belleville: 25 cents per week
By mail in Canada: $9.00 per year; $4.75 for 6 months; $2.50 for 3 months
By mail to U.S.A.: $9.50 per year
Member of The Canadian Daily Newspaper Association; Member of The Canadian Press; Member of the Audit Bureau of Circulation.

BELLEVILLE'S FIRST WOMAN MAYOR

Yesterday Belleville voters set a precedent.

The year 1956 will, for the first time in the city's history, see a woman occupying the chief magistrate's chair. Congratulations are in order to Mrs. Jane Forrester for achieving this distinction only one year after she and Ald. Effie McCabe broke another precedent by being the first women elected as aldermen. In heading the poll a year ago, Mrs. Forrester convincingly demonstrated her vote-getting ability and in defeat Mayor John Both has the consolation of knowing that he was facing a strong opponent.

The election for aldermen produced a lively race, with the order of the candidates being almost constantly shuffled, although the identity of most of the successful candidates could be confidently forecast fairly early in the process of counting the returns. Dr. John S. Stock, who headed the poll on his first bid for public office, has reason to be proud of his big vote. Of the other six men who were elected to serve two-year terms, four were members of the 1955 council and two were former aldermen. The re-elected aldermen, Ben Safe, William Argue, Arthur Keegan and Claude Tice, return to their duties with the encouragement of an impressive vote of confidence from the electors. Returning to council are Robert Temple and C. L. Hyde, both of whom now have received assurance from the electors that their defeats in earlier mayoralty contests should not be interpreted as indicating that their fellow-citizens have any lack of faith in their ability.

The voting on the three questions referred by council to the electors was decisive in all cases, clearly indicating the wishes of citizens on these matters.

A LIFE SAVER

Christmas Seals help protect you against tuberculosis.

The double-barred cross that is the symbol of the fight against TB is a double-bar of education and prevention that has marked a dramatic reduction in the incidence of this dread disease since it was first adopted in 1902.

Funds raised by the sale of Christmas Seals are used for mass chest X-ray surveys, education and rehabilitation In the past 10 years the TB death rate has been cut to 10.3 per 100,000—the lowest rate ever reached for this disease in Canada. This rate is less than a quarter of the rate 10 years ago.

However, the problem is still vast. In 1954 there were 9,523 first admissions to sanatoria in Canada bringing the total TB hospital population to 18,000.

No matter how good cures are, prevention is better and funds raised by Christmas Seals are used for purposes of prevention. In Hastings County last year a mass chest X-ray survey was conducted of more than 18,000 persons—a dramatic local use of funds raised from the sale of Christmas Seals.

Early detection and a good preventive program can ward off TB.

The Christmas Seal is a symbol, too, of the generosity of thousands upon thousands of people. Thanks to a lot of people we will never know, the fight against TB is being won. Perhaps the contributions of strangers in years past has been responsible for your good health today. Who knows how much good your contribution will do or whom it may guard against the ravages of TB in the future?

Every day 30 new cases of TB are discovered in Canada. Every five minutes there is a death from tuberculosis on the North American continent despite the fact that Canada and the United States have the third and fourth lowest TB death rates in the world.

TB can be detected by chest X-ray before symptoms warn of its presence. Early detection affords maximum chance of recovery for tuberculosis patients and reduces to a minimum the danger of spreading it to others.

Christmas Seals are a matter of life and death. Purchase of Christmas Seals is proven life insurance. With Christmas Seals the life you save can be your own.

UNMITIGATED GALL

The six New York City prison guards who have been accused of running a bribery racket should receive no quarter.

If they are punished, it will be for taking bribes. But there are some who will maintain that this is not their worst crime. There ought to be a penalty for sheer gall. This they possessed, in more than ample quantities.

If this was not proven by their operation of a bribery racket right on the home grounds of the law, consider their tariff.

A quart of Scotch whisky cost $35, a steak sandwich $1, a stroll in the corridor 50 cents, a visit to another prisoner's cell $1. There will be many who will maintain that these fees are exorbitant. Still, it was a risky trade, as they have discovered. Moreover, on the whole they appear to have struck a fair balance between luxuries, like whisky, and mere comforts, like a steak sandwich. There is recognition of the universal human need for companionship in the comparatively low fee of $1 for visiting another prisoner and a praiseworthy gesture to the necessity for exercise in the small fee of 50 cents for a walk. The existence of an almost universal housing shortage is defence enough for the $40 fee for better quarters.

It is the fee for delivery of money from outside the jail which is robbery, barefaced and unashamed. To what use could these prisoners put their money? Obviously the purchase of whisky, steak sandwiches, strolls, visits to other prisoners and better cells. In other words, this money would be used to pay the guards for privileges. It would eventually find its way into their pockets. Yet they charged a $15 fee for transporting the money which was to pay their bribes. Talk about usury!

JUST FOLKS

(Copyright 1955, Edgar A. Guest)

By EDGAR A. GUEST

THE REASON

He came to teach us life is not
A sordid thing and cold,
That more from living can be got
Than silver coins and gold.

He talked to them of richer things
Than pride and pomp and power,
Hinting that potentates and kings
Might not outlast their hour.

He talked of peace and brotherhood
Along the countryside,
And since He was misunderstood
They had Him crucified.

And yet because He talked that way
Around this troubled earth,
Millions will pause on Christmas Day
To celebrate His birth.

OFF THE RECORD

By Ed Reed

"There! - - - Now do you believe he's real?"

LOOKING BACKWARDS

GLEANINGS FROM OUR FYLES OF BYGONE YEARS

20 YEARS AGO

December 6th., 1935

Members of the Belleville Municipal Band offered their congratulations to Mayor-elect Harry Hill by serenading him at his home on West Bridge Street. Following the musical numbers the bandsmen were invited to enter the home of Mr. and Mrs. Hill and they were royally entertained. The president of the band William Lockyer was present and the band was conducted by the leader, F. Jobson. Readings by Everett Smith added much to the enjoyment of the evening.

Mr. Sanford R. Burrows has been appointed a member of the executive committee of the Ontario Hockey Association. He is the third Belleville man to hold a place on the O. H. A. executive, the late E. Guss Porter and the late Eugene LaRoche were members of the committee at one time.

Mr. and Mrs. George Swenor of Point Anne are today observing the 50th. anniversary of their wedding and many friends will be pleased to extend to them congratulations and good wishes. The real celebration of the event will take place at a family reunion at the home of their son, Mr. Harry Swenor in Toronto at Christmas time.

A robin was seen this morning sitting upon the bare limb of a maple tree on George Street.

Mr. and Mrs. Garnet Grills of Hamilton, Bermuda, are visiting relatives and friends in this city and vicinity.

30 YEARS AGO

December 6th., 1925

Mr. and Mrs. Allan Donnell, formerly of Stirling, have taken up residence in this city. Mr. Donnell who was the publisher of the Stirling News Argus for the past two years will enter the insurance business here.

At the annual meeting of Loyal Orange Lodge No. 51 Holloway, the following officers were elected: wor. master, W. R. Wilson; deputy master, C. Juby; chaplain, R. Rose; recording secretary, W. G. Morgan; financial secretary, M. Hawley; treasurer, S. J. Kelly; marshal, A. Juby; lecturer, C. Bird and C. Wright; committee, — S. Rose, W. Cadman, J. Lowery, H. Smith and C. Kelly; tyler, H. Cronk; sentinel, A. Wright; auditors, G. H. Rose and H. Carter.

Mr. L. C. Stevens and Mr. A. E. Thomas of this city spent yesterday in Toronto.

40 YEARS AGO.

December 6, 1915

Before His Honor Judge G. E. Deroche a Court of Appeals against the city voters' list will be held at the court house tomorrow morning. There are upwards of one thousand appeals to be considered. The approaching vote to be taken here on local option is the cause of the large number of appeals.

Mr. Timothy E. Sullivan left today for Guelph where he will attend the poultry show.

Mr. R. C. Arnott attended the meeting of the Ontario Hockey Association in Toronto, on Saturday.

Mr. and Mrs. Hiram Ashley have returned home from Madoc where they visited their son, Mr. Leslie Ashley.

From our file copy at this time in 1895: Vandervoort and Gibson, drygoods merchants, have dissolved partnership. Mr. J. Laidlaw of Kingston, has become a partner with Mr. Gibson and the firm will be known as Gibson and Laidlaw. (Note 1955) Some time later Mr. Gibson retired from the firm and Mr. T. Ed. Ketcheson became a partner, the firm being Laidlaw and Ketcheson. A few years later Mr. Laidlaw desired to move to Vancouver and Mr. Harry Earle entered the firm which became Ketcheson and Earle. Eventually Mr. Ketcheson retired and Mr. John W. Cook took his place and the firm became Earle and Cook. After some years Mr. Earle died and Mr. Cook became owner of the business. Some years later he retired from business and rented the store.

This business was established many years ago by the late J. W. Dunnet and was called "The Glasgow Warehouse". He served as mayor during the years 1884 and 1885, the latter year was the time of the Northwest Rebellion. Mr. Dunnet built and occupied for some years the fine residence at the top of Murney's Hill, at the corner of West Bridge Street and Highland Avenue and known, when Mr. C. B. Scantlebury owned it, as Belle-Villa. It is now the property of Mr. John Bush. In the first partnership referred to above Mr. James Gibson was a nephew of Mr. Dunnet's wife and upon the death of Mr. Dunnet he formed the partnership with Mr. John Vandervoort, who had for many years been engaged as a commercial traveller for a drygoods firm.

50 YEARS AGO

December 6, 1905

Mr. W. R. Johnstone of Ameliasburg, Prince Edward County, has sold his farm at Centre to Mr. Coulter of Thomasburg. Mr. Johnstone and family will leave shortly to reside in California.

The Help the Hospital Fund now amounts to $1,016.75.

At a meeting of the Belleville Board of Trade the following were present: C. M. Stork, president; P. Wims, J. Rabbitts, Fred S. Deacon, D. R. Leavens, J. Parker Thomas, P. J. M. Anderson, A. Robinson, J. H. Reeves, J. A. Roy, W. B. Deacon, Dr. Perry G. Goldsmith and Lieut. Col. Ponton. The suggestion was made by Lieut. Col. Ponton that in order to get the members of the board together more often a scheme of holding monthly luncheons be adopted. The plan, he said, had worked well in other places. A. Robinson and P. Wims spoke in favor of the scheme which was adopted and the first luncheon meeting will take place on the 13th of this month.

(Note 1955) "They were fine fellows and good singers and always ready to assist in worthy entertainments." From our file copy at this time in 1895: The members of the Harmony Club furnished the music at the tea meeting which was held at White's Church, Trent Road, last evening and they received a great reception. The following compose the club: Harvey Beatty, Stephen Burrows, Clem. H. Vermilyea, Frank Brintnell, George Pearce, Frank Lewis, Louis Benmore and Silas H. Lennox.

Should Mark Police Cars

(London Free Press)

Without displaying any sympathy for the motorist who breaks the law, it seems reasonable to protest strongly against the move of the Ontario Provincial Police to patrol our highways in unmarked cars. This is an open invitation to criminals to masquerade as policemen.

In recent weeks police have opened a determined campaign against the speeder and the careless driver. This is all to the good, and every thinking citizen should applaud and support any move to cut down this province's highway toll, whether by radar, motorcycle or cruiser patrols.

But it seems the police are overzealous when they begin prowling the roads in cars that look like any others. Any motorist driving at night will be properly reluctant to stop on signal from an unmarked car. The order may be coming from criminals bent on holdup or worse.

Just as the sight of a uniformed patrolman is a constant reminder that the law is about, so is the familiar black-and-white provincial police cruiser a powerful deterrent by its very presence on the highway.

Not only are the police losing the psychological value of identifiable cars, they are depriving the motorist of his right to know who is asking him to stop.

Millions Play Solitaire

(New York Times)

When 3½-year-old Susan Eisenhower sent to her ailing grandfather as a birthday gift a book titled "150 Ways to Play Solitaire" and two packs of playing cards, she was providing him with the where-withal to play a game that has been the classic companion for generations of convalescents, travellers, service men, shut-ins, prisoners, retired people, as well as the great and the lowly seeking relaxation from everyday tensions or an end to loneliness. Solitaire is believed to have been invented by a political prisoner in the Bastille about 1650. The most famous prisoner of all time, the Emperor Napoleon, played solitaire constantly during his last years at St. Helena. More recently, General Wainright found solitaire his principal relaxation while a wartime prisoner of the Japanese.

* * *

Better than 1,000 variations of solitaire are known — more than for all other card games combined — and new versions are suggested to card manufacturers at a rate of about half a dozen each year. Some are simply games of chance, while others require varying amounts of skill. Some are played with a single pack, others with two, still others with four or more. Solitaire is known as "Patience" in England, as "Fools" in Russia, and as "Idiot's Delight" in a number of other countries. The procedure, though, is basically the same in all which cards of alternating colors are laid upon another, with the object of building "foundations" — that is, ace all the way to king in each suit. Players of other card games — notably poker, bridge and cribbage — have developed solo versions of their own favorites, to play when they can't find any partners, and these too, are often called solitaire.

* * *

The names of two of the most popular variations, Klondike and Canfield, are often confused and used interchangeably. Klondike is a hang-over, of course, from the days of the Alaska gold rush. Canfield was named for Dick Canfield, notorious gambler who operated casinos in New York, Saratoga and Newport, R. I., at the turn of the century, and retired in 1906 with a fortune of $12,000,000. Canfield himself never played the game, feeling the odds were to much against him. However, he introduced that enemy of the solitaire player, the kibitzer — his croupiers, who never interfered or offered suggestions but merely watched to see that players in his casino weren't cheating.

* * *

President Eisenhower is not the first resident of the White House to have been a devotee. The variation Spider was a great favorite of Franklin D. Roosevelt, but he laughed off all questions asking if he ever won. Somerset Maugham, no the other hand, an addict of the same variation, has admitted that he "never makes it." Solitaire has come within the ken of other literary men. Russia's two greatest novelists made use of solitaire in their masterpieces. Tolstoy, who himself confessed to have cheated at solitaire, refers to a game in "War and Peace," and in "The Brothers Karamazov" Dostoevsky has Grushenka, mistress of the elder Karamazov, turn to solitaire in an attempt to have suspenseful hours pass quickly.

According to the most recent nation-wide survey, more women than men play solitaire, by a ratio of five to four. As a matter of fact, the first book ever written on solitaire, "Illustrated Games of Patience," was the work of a woman, Lady Adelaide Cadogan, in 1820. This same survey fund that 80.2 per cent of all adults played cards, and that solitaire ranked next to rummy as the best-known card game. The average solitaire game takes about fifteen minutes to play. During W. P. A. days one player was paid to complete 5,000 games as the basis of a study to determine the chances of winning, but both the results and the length of time he spent on the job have been lost to history. Experts say a child of 6 is able to learn the simpler forms of solitaire, and the game is recommended to parents as a way to teach numbers and self discipline, and also a help in keeping the children occupied on rainy days or when illness keeps them home from school.

Letter to the Editor

Wharf Street Debating Club Meeting Praised

Editor,
Ontario Intelligencer.

Behind the Iron Curtain it would be murder.

Any other place in the world it would be slander or libel.

But at the Wharf Street Debating Club, it is just pure and simple democracy.

Where else in the world today, do civic officials take such a panning, and where else could such a panning take place, without fear of retaliation? I think Belleville should be very proud of the Wharf Street Debating Club: granted much of it is is in lighter vein, but the fact still remains that it is the only place that still interprets the original and true meaning of the word democracy, a word that we seem to be fast losing sight of.

So on Wednesday night last, the annual bun feed, presented to a packed house those who are to govern our City for another year. History was made, when the entire house rose to their feet and accorded the first woman member ever, a really sincere welcome to their midst. Jane Forrester will no doubt cherish that membership, for it is in itself a most important honor that she should be the first woman to see democracy at its best, and particularly as a candidate for Mayor.

BROCK

May I suggest that the Wharf Street Debating Club expand its function, and allow our provincial and federal representatives or those aspiring for these offices, to have a coming out party at a bun feed, and just maybe they might carry into office the lost interpretation of democracy. On Wednesday night last, both representatives were most conspicuous by their absence.

There were questions to be asked, but no one to answer them. The questions? Some of them I know: For example, why is the motor vehicle tax being raised at a time that our Provincial Government sees fit to contribute some $15,000,000 to a pipe line, along with the many other millions being contributed by the Federal Government. Since when has our government decided to set already wealthy tycoons up in business, when we the public will have to pay highly for its services?

Is the government contemplating a TV licence, at a time when we are already contributing three out of every four dollars, that it takes to operate the government controlled C.B.C.? Are they going to be greedy and demand the other dollar. Should C.B.C. be government controlled: two other men controlled the press once, and look where they are now. Their names, Hitler and Peron. This type of control was not originally included in the meaning of democracy. Let's not fool ourselves, you can only pull out so many bricks from a foundation until it collapses.

So more power to the Wharf Street Debating Club. You may not be big, much of it may be in fun, you may never control the government, like the government controls us, but God bless you, your principles are right, and that's more than others can say.

"A Citizen"

Fixed Assessments

(Ottawa Citizen)

A resolution which would ask the Ontario government to prohibit the fixing of assessments by municipalities in order to attract new industries has been placed before the Eastern Ontario Development Association. The practice of fixing assessments is not so widespread as it used to be, but when used by a town is unfair to neighboring municipalities and to taxpayers within the community where the low assessment on a new industry is made.

Strength for The Day

DR. EARL L. DOUGLASS

STRAW AROUND THE STATUES

When the great Danish sculptor, Thorwaldsen, once returned to his native land with rare and wonderful works of art which had made his name famous, he and his helpers unpacked the marbles and scattered on the ground the straw which was wrapped about them. To the amazement of everyone, flowers sprang up the next spring over the area where the straw had been scattered. And they were new flowers—something that the people of Denmark had never seen before.

The lesson is a simple one and extremely revealing when applied to the living of our everyday lives. We have some great-duty resting upon us. Some work to do which we consider to the only thing of importance in our lives. Yet we often find that many things that seemed of so little consequence that we scarcely took notice of them, are important also. Thorwaldsen, as he unpacked his crates, was interested only in his marble statues. Neither he nor anyone else thought that the straw was of much value except to keep the statues from being marred. But this straw was the carrier of fragrant reminders from other climes to the people of Denmark.

Remember that the secondary things of life are of importance as well as the primary. The kindly word, the helpful deed, the little assistance given when it was most timely, the notice that an understanding person pays to a child.

Things like this have a meaning also—a big, significant meaning.

Personal Health Talks

By DR. WM. BRADY

Confidentially Are You Middle-Aged Or Older?

You are in your second forty-year period and also, whether you like it or not, in your involution period. (Curious? Good, see Webster, Funk and Wagnall, Century, or your pet dictionary). Curiosity is a quality consonant with youth.

On your mature shoulders rest three obligations: support and guidance of your children; care of your aging parents; planning for your old age.

For the first time you realize acutely that you are growing old. The prospect may (1) frighten you into turning your face away while you whistle in the dark (2) summon forth your intelligent and sensible attention.

Let's work with the sensible middle-aged.

As much as the customary tribulations of parenthood may have burdened you — and of course your's were unusual— you would not relinquish them if you could. You wonder how your childless friends occupy their leisure, what could possibly support and stimulate them. But look, you are on the brink of losing your own children to their independence!

What will now stimulate and support you? This is what your aging parents have been suffering. The emptiness, the loss of previous motives for working and planning.

American culture as it now stands has presented the middle-aged and the young with a massive problem: the Senior Citizen, their parents and grandparents who are without occupation, without support, without care.

But the middle-aged and the young are tomorrow's old folks. What we do about it may determine the kind of America we have tomorrow.

It could be that in the planning for and caring for our old folks, lies the salvation of America's culture. For while we plan for their needs, we discover our own. What we do for them is our heritage.

THE PACKSACK

By GREGORY CLARK

With the company that supplies the fuel oil for my furnace I have a clear-cut agreement in writing:

"As soon as you find," I wrote, "that you have taken on more customers than you can properly handle, you are to notify me, so that I can take my business elsewhere."

Many a business takes on more customers than it can handle. In fact, a garage manager gave me a nasty shock not long ago when he said:

"If we haven't got more business than we can handle, we don't make any profit."

So I got in my car, which I had just that moment delivered to him for an overhaul, and drove it out of the garage. I went home and telephoned long distance to a friend of mine who runs a service station and garage in a tiny village up in the summer resort country. Summer long, he is working all day and half the night, attending the throngs of motorists who populate the neighborhood from June's end to September's. Since he has to work on every known make of car, doing repairs of every sort from minor to major, he has to be, and is, a super mechanic. And being a happy man in that lovely little village, without any ambition whatever to live in the great rat race of cities or big towns, he is conscientious.

"I suppose you're pretty busy," I said on the phone.

"Ah, no," he laughed. "I'm just getting rested up. Nothing much to do now but the local jobs—repairs, overhaus. . . ."

"Suppose," I said, "I came for a little winter holiday at my cabin, do you think you could do a general overhaul and tune-up on my car?"

He had it two days, while we played around in the snow and the quiet woods so familiar yet unfamiliar in their winter silence. And of course the car is better than new.

The problem of finding anybody who hasn't taken on more than he can handle is widespread these days. It is one of the mysteries of our time, why are we all so busy? Are there too many, there not doing enough? For with so densely populated a world, there ought surely to be enough of us to look after one another with time to spare?

But the bigger the population, the skimpier the service.

It's queer.

TODAY'S TALK

By GEORGE MATTHEW ADAMS

WITHOUT FEAR

The evil side of this so-called Atomic Age is that it has so filled millions of this earth with fear and foreboding. No nation can win any future was with the instruments now that have demonstrated effectiveness that is diabolical. Should such a thing occur his very earth would become but the tomb of a dead civilization.

The happier side is that almost fantastic discoveries may result that will add to a more efficient economy—all finally turned to the ways of peace and prosperity. That would do more to unite nations than anything else. Without fear we can hold our heads high, and put our minds and hands to useful pursuits

We are inheritors of fear that we might be ever on the alert. It is a sort of silent insurance. The wise Creator knew what He was about. He wanted people to fear evil, and other such fears as the results that accrue from the violation of natural laws. But He was the enemy of all other fears. Christ in His brief ministry admonished His followers to "fear not" and to "be unafraid."

Most of our fears are imaginary. We have physical fears, but we live our long lives without harm. The less we fear the more we grow in courage and happiness. I recently read a physician's statement that something like 60 per cent of the people who came to him for treatment had nothing the matter with them but their fears!

That famous statement, "Nothing is so much to be feared as fear itself," was written by Henry D Thoreau in his journal The date was September 7th, 1851, when Thoreau was but 34 years old

The squirrel has no fear, except when an enemy is near, and then is is usually smarter than the one wishing his life. I watched one of these interesting creatures today jump from tree to tree of bare branches, never missing a hold, though some looked most precarious.

Stay On Tracks

(St. Catharines Standard)

Drivers should always remember, when approaching railway crossings, that trains have no way of changing their course.

SCOTT'S SCRAP BOOK By R. J. SCOTT

Adjourn Hearing On Rape Charges Against Youths

After a day long session Friday, the preliminary hearing of three Belleville youths charged with raping a 17-year-old girl last November 7th has been adjourned by Magistrate T. Y. Wills to December 19th.

Charged with rape are Ronald Sharpe, St. Paul Street; Gary Marriott and Guiseppe Ferraro, all about 18.

Six witnesses were called Friday by Acting Crown Attorney Ralph Graham, who at the conclusion of the day's session intimated he had still two more witnesse to call, including a biologist from Toronto.

Key witness for the Crown at yesterday's preliminary hearing was the 17-year-old complainant who told the court on the night the alleged offence took place she had been sitting at the wheel. Shortly after nine o'clock she had decided to go home and had been offered a ride by the three youths.

The car had been driven to Hillcrest where the boys attempted to find two other girls and failing this had driven down Dundas Street past the hospital and ultimately up a sideroad north of No. 2 Highway.

There the girl said the car had been stopped and improper advances were made to her.

She had tried to get out of the car but had been pulled back onto the seat where two of the boys had attacked her. She said that Sharpe and Marriott had forced sexual relations on her.

She was then able to get out of the car but two of the youths ran after her and she went back to the car where she passed out on the back seat. When she came to she found her clothes had again been torn off. She could not say whether Ferraro actually had relations with her.

Later she said the car had been driven back to Belleville and had stopped outside the Sharpe home on St. Paul Street where Ronald had left them.

She said she arrived home about 12.45 where after hearing her story her brother-in-law had phoned the police.

Other witnesses heard at the preliminary were Dr. Robert Alfore, who had examined the girl; Dr. A. N. Rota, pathologist at the Belleville General Hospital; Mr. Floyd Phillips, brother-in-law of the complainant; Mrs. Wilma Lee, sister of Mr. Phillips, and Provincial Constable Louis Pelissero, investigating officer.

Constable Pelissero told of arresting the three youths and of their denying they had been with the girl.

At the adjournment of the hearing bail for the three accused was renewed.

Ronald Cass, local solicitor, appeared for Ron Sharpe and Guiseppe Ferraro, while Kenneth C. M. Ross is representing Gary Marriott.

WHITE'S DISTRICT

Bayside WMS Holds Christmas Meet

WHITE'S DISTRICT — The ladies of the Bayside Woman's Missionary Society were hostesses to sister members from Grace Church, Trenton, Centenary and Aiken's at the home of Mrs. Robert Percival, Bayside, Parsonage on Wednesday afternoon.

The president, Mrs. Clifton Rush, presided, and welcomed the guests. Following silent prayer she joined in singing "O Come All Ye Faithful" with Mrs. Harold Hancock of Centenary as pianist who also played quiet music.

Mrs. Rush read Isaiah 60:1-3; 22-7; 40:1-9 interspersed with the singing of "O Come O Come Emmanuel" and "Good Christian Men Rejoice."

Mrs. L. Young read Luke 1:26-33; 1:46-55; 2:1-7; 2:8-15; 2:16-20; 2:25-32; and Mathew 2:1-12 while all joined in the singing of "Infant Holy, Infant Lowly", "Angels from the Realms of Glory."

Mrs. Everett Windover, guest soloist of Wesley, contributed, "What Child Is This", and "O Holy Night."

Mrs. H. Rutter read John 1:1-14; Philippians 2:5-11; Revelations 7:9-12 with all singing, "All Hail the Power of Jesus' Name", "At the Name of Jesus", and "Glory be to God the Father." This carol worship service was closed with prayer.

GUEST SPEAKER

Mrs. Fred Wilson, of Belleville, 1st vice-president of the Belleville Presbyterial spoke briefly stating how happy she was to meet with the Bayside W.M.S. again, and introduced the guest speaker, Mrs. R. G. Coulter of Belleville, secretary of Christian Stewardship of the Belleville Presbyterial.

Mrs. Coulter spoke of her interest in her work and noted that several Christian Stewardship secretaries were present. She closed her address with two Christmas stories.

Mrs. Rush moved a vote of thanks to all who had assisted in the afternoon program and Mrs. Bowes, president of Grace Church W. M. S., on behalf of all visitors, thanked the Bayside W.M.S. for their kind invitation.

Candy and small cookies were now sold, after which the ladies served the friendly cup of tea, tasty sandwiches, dainty cookies and tarts.

Decision Possible Next Year To Make Army Corps Airborne

OTTAWA (CP)—Army plans to make part of the 7,000-man Army Service Corps airborne may come up for government decision next year.

Lt.-Gen. Howard Graham, chief of the general staff, told a press conference Monday that the army will recommend to the government by next summer a plan for creation of its own air force.

Gen. Graham stressed that the army has no intention of forming a separate air force though he added he hoped it would be able to train its own pilots and look after minor maintenance.

Aircraft were "almost essential" to armies in the field for increased mobility and improved supply. Army planes would concentrate on short hauls of troops and supplies and not duplicate any long-range work done by the RCAF.

SMALL AT FIRST

Gen. Graham said army acquisition of planes and helicopters, if approved by cabinet, would be on a fairly small scale at first. Possibly only one of the army's 13 infantry battalions would be airlifted.

The question of an army air force has been discussed in the defence department for years—the 4,000 planes and 3,000 pilots but Gen. Graham's statement was the first indication that a decision on the matter might be comparatively near.

The army already has 16 light planes which it uses as artillery spotters. Even these are a sore plane, flown by army pilots, cost $16,000 apiece. A transport plane would probably cost at least 20 times more; a helicopter costs about $450,000.

TRAINED BY RCAF

Canadian Army pilots now are trained by the RCAF and air force ground crews look after maintenance.

Gen. Graham also said Canadian soldiers are being trained on guided missiles in Britain and the U.S. The army hoped to get missiles in the future but the general declined to forecast which arm of the services might control their operations.

Some 50 Canadian soldiers were trained a year or so ago on Nike, the U.S. Army's ground-to-air missile but Gen. Graham gave the first indication this is a continuing program and that it has been extended to Britain.

Crash Victim Known Here

Belleville district friends of FO Gerald St. Clair John Newman, who once lived in this city, will be startled, to learn he was among the seven victims in the weekend crash of an RCAF plane at Metz, France.

The 39-year-old flying officer had resided in Belleville some years ago. His widow, together with two young daughters lives at Stewiacke, N.S. FO. Newman was a medical secretary with the Canadian Joint staff in London. His mother, Mrs. M. E. Newman, lives at New Maulden, Surrey, England.

STIRLING

New Nomination Meeting Planned At Stirling

STIRLING — The village will hold another nomination meeting at an early date. At the one held last week, several were nominated for the various offices.

The following have qualified for office and were elected by acclamation:

For council: J. Y. Holt, Kenneth Ray and C. A. Wells.

For school board: C. E. West, E. D. Nicholson and R. D. Cooke.

Public utilities commissioner: E. J. Wells who received another two-year term by acclamation.

In the business part of the meeting Councillor Harry Philp Philp outlined the work done on the various streets. Councillor Wells reported for the property committee and stated the theatre needed a new picture machine.

Councillor Ray said the cemetery caretaker would need a new mower and a supply of fill was needed.

Reeve West said the Institutional care for indigent persons would run close to $3,000.

The sewerage scheme for the village has been forwarded to the Provincial Health Department for approval.

Several other speakers told of the work accomplished in the village.

There has been a continual rise in the use of electricity and a new line was erected to serve the new plants of the Elaine Shoe Company.

CLAIM NEW LAUNCHER

WASHINGTON (AP)—Aero Digest magazine said Monday the French have used the bazooka principle to develop "a true guided missile launcher and have designed a guided rocket that can be used by every infantryman."

TO FIRE ROCKET

LONDON (Reuters) — A rocket Britain will use for research in the upper atmosphere will be about 25 feet long and 17 inches in diameter, F. J. Erroll, parliamentary secretary to the ministry of supply, said Monday. He said the first trial firings were expected to take place at Woomera, Australia, in the second half of next year.

CLEANING BATHROOM? KITCHEN FLOOR?
Just Reach for
KING O' PINE
Put a little in the water, cleans cleans faster; disinfects, deodorizes, leaves clean, fresh fragrance of the pine woods. Never harms your skin.
Manufactured by
FRED LEWIS INDUSTRIES LTD.
Belleville, Ont.

ATLAS 8"
TILT-ARBOR SAW
This 8" Tilt-Arbor, ball bearing circular saw gives speed, accuracy, smooth operation in all operations. It's the ideal gift for the handyman.
Only $74.50
EASY TERMS
Wills Hardware
191 Front St. Dial WO 8-5781

YES, WE'VE GOT THEM...
Glasheat
THE FINEST PORTABLE ROOM HEATERS in the world

Model PRT— Cream with golden grill with thermostat.
Tops in styling, safety and economy, Glasheat portable room heaters are today's most efficient heating units. Fully guaranteed, they cost less to operate than your toaster. A model for every purpose. Ideal for sun rooms, recreation rooms, basements, cabins and cottages or wherever heat is required.
Drop in today and we'll show you how wonderful Glasheat is.
PRICED as Low as $39.95
Glasheat is also available for complete heating systems.
Approved by Canadian Standards Association. Seal of approval indicates that this appliance has been tested and found to conform to CSA requirements.
BILL DELINE LTD.
223 Coleman St. Dial WO 2-3423

BUY-RITE & SANTA
GET TOGETHER
FOR CHRISTMAS
GIFTS FOR THE WHOLE FAMILY'S COMFORT AND PLEASURE
Cement
LAUNDRY TUBS
With angle iron stand and metal rim. Complete with brass swing spout faucet with hose connection
Only $19.95
Colored
VANITY BASINS
Yellow, green, blue, pink. Complete with taps and fittings — an outstanding value.
Only $11.95
22 Gallon Galvanized
RANGE BOILERS
Only $16.95
Stainless Steel Sink
Self-rimming, complete with strainer.
$17.95
Heater thermostat and stand, complete.
$9.95
Super Chrome Plated swing spout deck faucet.
$9.50
BUY-RITE Supply Co.
390 FRONT STREET DIAL WO 8-9521

STIRK
MINERAL SUPPLEMENT
For Cattle, Horses and Sheep. Government registration No. 3972. Manufactured by
STIRK FARM SUPPLIES
PHONE 11 — THURLOW PLAINFIELD, ONT.

GIVE YOUR LADY FAIR THE ALL NEW
2-Door FRIGIDAIRE
Huge Separate FOOD FREEZER HERE
Huge Separate REFRIGERATOR HERE

Come in. See the New
"IMPERIAL-112"
FRIGIDAIRE
Food Freezer-Refrigerator
Newly styled — inside and out! Has many new convenience features like . . . shelves in the Freezer Door . . . room for 73 lbs. frozen foods . . . new Quickube and Cubelet Ice Trays. And the Refrigerator defrosts itself, has Roll-to-You Shelves, big Meat Tender. Refrigerator door has Butter Conditioner, Cheese Compartment, lots of roll-bottle space and new Egg Server. Choose exterior colors of Stratford Yellow or Snowy White durable Finish.

Place Your Order Now!
ON EASY TERMS — OR OUR LAY-AWAY PLAN
W. W. Hawley (Belleville) Ltd.
249 FRONT STREET DIAL WO 2-1393

HEARING AID SUPPLIES
ACCESSORIES FOR
ZENITH HEARING AIDS
BATTERIES
For All Types of Aids
HITCHON RADIO
6 Bridge St. E. DIAL WO 8-8112

IF YOUR PARTNER DIES...
will the firm be endangered? Will essential capital be withdrawn; a stranger forced upon you in his place; settlement difficulties with his widow encountered? Business assurance can safeguard your firm from such eventualities. Protect your own business — call me today.
SUN LIFE ASSURANCE COMPANY OF CANADA

Representative
H. James ROSE
WO 8-8525

WILSON CONCRETE PRODUCTS LIMITED BUYS INTERNATIONAL-HARVESTER AGAIN!

Harold Meyers, President of Truck & Farm Supply Co. Ltd., Belleville, turns over to Doug Black, Manager Concrete Block and Building Materials Division, Wilson Concrete Products Limited, an R.195 International Harvester Tractor with 33-foot tandem trailer.
Third International-Harvester Tractor-Trailer Purchased by Wilson Concrete Products in 1955
IN KEEPING WITH THEIR MAJOR EXPANSION PROGRAM THIS UNIT WAS ADDED TO THE FLEET NOT ONLY TO HANDLE THEIR ADDED CONCRETE BLOCK PRODUCTION, BUT ALSO TO TRANSPORT LONG STRUCTURAL MEMBERS FROM THE NEW PRECASTING & PRESTRESSING DIVISIONS.
DECISION TO PURCHASE THIS R.195 WAS BASED ON THEIR HAULAGE COSTS OF APPROXIMATELY 3c PER TON MILE OVER 100,000 MILES THIS YEAR ON INTERNATIONAL HARVESTER EQUIPMENT.
TRUCK & FARM SUPPLY LIMITED
128 CHURCH STREET BELLEVILLE

SOCIAL and PERSONAL

GUEST PREACHER

The Very Rev. George C. Pidgeon, D.D., and Mrs. Pidgeon, of Toronto, were guests of the Rev. and Mrs. J. W. Flatt, 284 Bridge Street East, over the weekend. Dr. Pidgeon was guest preacher at the special service of Eastminster United church, last Sunday when the new congregation was constituted at the Masonic Temple.

Weddings

MONTGOMERY—SEMARK

STIRLING.—The wedding of Miss Dolores Semark, daughter of Mr. and Mrs. John Semark, Octavia Street, Belleville, and Maurice William Montgomery, eldest son of Mr. and Mrs. William Montgomery, Front Street, Stirling, was solemnized at 8 p.m., Saturday evening, December 3, at St. Andrew's Presbyterian manse by the Rev. W. H. V. Walker.

The bride wore a suit of winter white with matching hat and black accessories and a corsage of red roses.

She was attended by the bridegroom's sister, Jack Hanna, wearing a suit of navy blue with black accessories and corsage of roses.

The groomsman was Mr. Jack Hanna.

Following the ceremony, Mr. and Mrs. Montgomery left for a brief holiday at Niagara Falls. On their return they will reside in Stirling.

GIBSON—DUNN

Yellow and white chrysanthemums adorned the Bell Memorial church, Ottawa, on Saturday, November 19, at 1.00 p.m., for a lovely wedding when Miss Katherine Mae Dunn of Ottawa, daughter of Mr. and Mrs. Edward Dunn, became the bride of George Howard Gibson of Belleville, son of the late Mr. and Mrs. Charles Gibson. The Rev. William J. Smith officiated in the presence of St. Thomas' Anglican church, Belleville, officiated.

The wedding music was rendered by the church organist.

The bride was attractively attired in a blue velvet gown in ballerina length featuring a fitted bodice with boat neckline and long fitted sleeves ending in a cuff at the wrists. She wore a matching velvet cap headdress with cascading white plumes and carried a cascade of American Beauty and white roses.

Mrs. William Dunn, sister-in-law of the bride was the bride's only attendant, while Mr. Dunn, brother of the bride, attended the bridegroom.

Following the ceremony, a reception was held at the home of Mr. and Mrs. Ernest Dunn. Mr. and Mrs. Gibson left later for a short wedding trip. They will make their home in Ottawa.

Guests were present from Belleville, and Ottawa.

RAY—BEDORE

On Saturday, November 19, the Sacred Heart church in Marmora, decorated with bronze and yellow mums, was the setting for a very pretty wedding when Kathleen Laura, daughter of Mr. and Mrs. Dermont Bedore, of Marmora, became the bride of Robert Allan son of Mr. and Mrs. Percy Ray, Stirling.

The Rev. W. F. Healey officiated at the double-ring ceremony.

The bride, given in marriage by her father, was gowned in a ballerina-length dress of imported French lace frosted satin. Her fingertip veil was gathered to a crown of seed pearls. She carried a white prayer book with carved ivory rosary with streamers of blended red and white carnations.

Miss Jeanne Bedore, as maid of honor and Misses Gwennie Ray and Joyce Bedore, as bridesmaids were dressed in gowns of crystallette in green, copper and gold colors, respectively. They wore matching headbands of velvet and rhinestones with tiny veils and carried bouquets of bronze and yellow 'mums.

Mr. Lawrence Bedore was best man, while Wilfred Bedore and Ross Ray acted as ushers.

To receive the guests at the reception held at the bride's home, the bride's mother wore a powder blue nylon dress with corsage of yellow 'mums. The bridegroom's mother assisted wearing a dress of navy silk with corsage of yellow 'mums.

After a short honeymoon the happy couple will reside at 13 1-3 Marmora Road, Trenton, Ontario.

OPEN 21ST SESSION

ARUBA, Dutch West Indies (AP) — Governor A. M. Struyckem of Aruba opened the 21st session of the Caribbean commission here today. The commission is an organization of the United States, Britain, France and The Netherlands concerned with affairs of the territories they hold in the Caribbean. Each is represented by four delegates and six advisors for the two-day meeting.

Holloway St. W.A. Presents Life Membership

The December meeting of Holloway Street church W.A. was held in the church parlors in the form of a Christmas party. Mesdames Ladies W.A. catered for a delectable turkey dinner. After all had partaken, Mrs. Dobbs, the president, presided over a fine program.

The worship service was in charge of the Evening Auxiliary. Christmas carols were sung and the Christmas story, "The Birth of the Christ Child," was told by Mrs. Knight.

Mrs. Mills closed the worship period.

Miss Judith Mott favored with a reading "Why the Chimes Rang". Miss Roslyn Robertson sang two numbers, "The Road to Bethlehem" by Michail Head and "O Come Let Us Find Him," a German carol.

Mrs. Holmes introduced the speaker of the evening Mrs. W. Elliott, president of the conference W.A., who brought greetings and gave a fine address on the life of the Christ Child. Mrs. Elliott asked the ladies to take as its slogan Head Front."

Mrs. Brown, on behalf of all present, thanked the speaker for this inspiring message—a challenge to each one to give not material things, but love, service and sacrifice.

LIFE MEMBERSHIP PRESENTED

The highlight of the evening was the presentation of life membership certificates to the only two worthy members, Mrs. G. Woodley and Mrs. Green. Mrs. Campbell made the presentation to Mrs. Woodley and Mrs. Scott to Mrs. Oliphant on behalf of her mother, Mrs. Green, who was unable to be present.

Each lady graciously thanked the W.A. for this fine gesture and said it was something they would always cherish.

Mrs. Dobbs conducted the business period. Gratifying reports were given by the treasurer, Mrs. Campbell, the flower convener, Mrs. Scott, and the corresponding secretary, Mrs. Allen.

It was decided to get new chairs for the Sunday school rooms a new screen and to give a donation to M. & M. and the Victor Home in Toronto.

Mrs. Campbell reported on the recent bazaar with a fine balance on hand after all expenses were paid.

Cubs', Scouts' Mothers' Aux. Entertains

The 2nd Belleville Cubs' and Scouts' Mothers' Auxiliary held a social evening in Christ church parish hall, recently, for members and friends.

Mrs. Lionel Blaker opened the meeting with the Mother's Prayer followed by The Lord's Prayer. The treasurer, Mrs. Andrew Mitchell, gave a satisfactory report.

Mrs. Kemp told of her plans for the Cub Christmas party. The 2nd Belleville Cubs will discuss with their usual program and intend he hosts to the Cubs of the O.S.D.

After this short business meeting, court whist was played.

At the conclusion of the evening, refreshments were served by the members and at this a timey prizes for the games and the Christmas gifts were received by all present.

CELEBRATE ANNIVERSARY

COPENHAGEN (Reuters) — The people of Cester Asseln, on the island of Mors in eastern Jutland, gave a celebration party for Nils Christian Rasmussen, 98, and his wife Petra, 95, to celebrate the 75th anniversary of their wedding. Afterwards, Rasmussen went back to his job at the local bank, where he has worked since he was 72.

The Complete POWER WORK-SHOP
How you can own this Shopsmith, the complete Power Workshop including 9" circular saw, 12" disc sander, 34" lathe, horizontal drill, and 16" drill press. Complete with stand and motor.
ONLY $35.00 DOWN
$3.46 WEEK
Wills Hardware
191 Front St. Dial WO 8-5789

Women of the Moose

The Women of the Moose, Belleville Chapter, 435, held its regular meeting on Thursday evening in the Moose Hall, Victoria Avenue, with Sr. Regt. Mary VanDusen presiding. The meeting was called to order by the Sr. Regt. with the officers, escorts and chairman taking part in the opening ceremony.

Recorder Nellie Szymgour called a roll call of officers, escorts and chairman.

Ballot on two candidates was held with ballot found favorable. They will be initiated into the defending circle in the near future.

Minutes communications and notices were read by the recorder.

Thank-you letters were read from Dr. Frank of the Quinte Falls Ontario Hospital school, thanking the members for being so kind to the patients.

Thank-you cards were also read from Douglas Ryan, Nora McQuaid, Catherine Robichaud, Mary Sherry and Gladys Ritch.

Reports were given by Co-worker Florence Carufel for social evening. Co-worker Annie Youngs for convening bazaar. The library chairman turned money in for her field.

Co-workers Clara Lidster, Ethel Knox and Irene McMurter were reported ill in the hospital.

Sr. Reg. gave a new semiannual password to the members and the recorder gave a report on every member in the chapter since the last meeting.

Paragraphs were read from the handbook by the Sr. Reg.

It was introduction night with each member standing up and giving her name.

Library chairman, Anne St. Dennis and her committee, held a euchre and served refreshments following the meeting.

The next meeting is to be held in two weeks, when a Christmas supper will be held.

Alpha Lambda BSP Enjoys 'Literature' Talk

An interesting cultural program was introduced by program convener, Mrs. J. E. Sheppard on Monday evening, at a meeting of Alpha Lambda chapter Beta Sigma Phi.

Mrs. J. B. Miller discussed the various types of literature in such a style of detail and Mrs. R. M. Rowe presented some helpful points on rules and charts.

The minutes were read by secretary, Mrs. B. Downing and a report given by treasurer, Mrs. H. V. McLean, after which president, Mrs. Hay, conducted the business meeting.

Mrs. Dr. Ross was appointed corresponding secretary and Mrs. W. C. Davidson will fulfill the duties of recording secretary.

DOLL ON DISPLAY

Mrs. L. D. Read reported that the Sorority doll is now on display in the R. E. Kuntze window, and that the date will be made known there on Friday evening, the results to be published in the paper, Mrs. R. L. Smith, ticket convener, gave a gratifying report on ticket sales.

The next meeting will take place at the home of Mrs. M. C. Ryan in the form of a Christmas party. Discussion of final plans for the party concluded the meeting after which hostess, Mrs. D. F. Carr and co-hostess, Mrs. G. Badgley, served tempting refreshments.

DROWN IN CANAL

TOKYO (AP)—A mother of four threw her children and herself into a Tokyo canal Monday night in a suicide attempt. Three of the children were drowned. The mother, Mrs. Ichiro Takeda, 31, and her year-old son were saved. Mrs. Takeda said her husband was unemployed.

Zellers Sponsor Children's Yuletide Party

Last Wednesday afternoon, the staff of Zellers Limited, held a children's Christmas party in cooperation with the City Welfare department and the Odd Fellows' hall, Front Street.

The tables were prettily decorated in the Christmas theme, with the refreshments consisting of sandwiches cookies chocolate milk and ice cream, the latter two being donations from a well-known dairyman and ice cream manufacturer.

Following the repast, Old Santa arrived in all his Christmas finery, laden with gifts, toys, candies and oranges, which he distributed to each little one.

The afternoon closed with the singing of Christmas carols and the playing of various games.

Springbrook W.I. Hears Talk On 'Electricity'

Mrs. Lindsay Cassidy opened her home for an evening meeting of Springbrook W. I. on November 28th, when the families of Springbrook Women's Institute were entertained, with 57 adults and several children present.

Mrs. C. Gordanier presided. The treasurer reported the proceeds from catering to a dance in September and a successful community Hallowe'en party. It was voted to give $25 to the rink fund. A sick member and two young service men were, to be remembered at Christmas.

Mrs. Harold Stiles, convener for home economics, had charge of the program. Kenneth Stiles recited, "Be the best of whatever you are". Mrs. Gerald Bonnell gave the report of the afternoon session of the area convention. All enjoyed a piano accordion solo by Miss Ruth Mumby.

GUEST SPEAKER

Mrs. Stiles introduced the guest speaker, Mr. Servos, from the Ontario Hydro, Frankford. He gave an interesting and informative talk on "electricity", a demonstration on overloading of circuits, with a discussion period followed by a film of the Ottawa River Power Project.

The president thanked the speaker for his valuable entertainment and Mrs. Cassidy for hospitality.

A social time followed with abundant refreshments.

Oakdale Rebekahs Hold Card Party

MADOC. — Oakdale Rebekahs held a second in a series of euchre parties on Monday evening in the I.O.O.F. hall with both bridge and euchre being played. The bridge prizes were won by Mrs. Atkinson and Mrs. Harry Tufts. The euchre prizes were won by Mrs. Allen Franks and Ern Devolin. The door prize, a box of groceries, was won by Mrs. Alex. Gordon.

Bountiful refreshments were served by the ladies.

After Christmas the parties will be carried on again.

LEAVE FOR CHINA

MOSCOW (Reuters) — A 24-man German delegation headed by Prime Minister Otto Grotewohl left here today for Peiping, the Tass news agency reported.

DEBUTANTES PRESENTED

Four Ottawa debutantes pore during their coming-out party at the annual Garrison Ball in Ottawa. Left to right: Helen Mantha (seated), Wendy Elizabeth Ferguson, Shirley Stanbrook and Joan Morrisey. (CP Photo).

Norman Hartnell, Dressmaker To Royal Family, Tells Story

By MURIEL PEN

LONDON (Reuters)—The story of Norman Hartnell is a success story, mixed with queens and princesses and fairy-tale dresses.

Hartnell is dressmaker to Queen Elizabeth, Queen Mother Elizabeth, Princess Margaret, the Duchess of Gloucester, the Duchess of Kent and Princess Alexandra.

In his newly published autobiography, "Silver and Gold" (Evans Brothers, London), Hartnell tells of the rise from a struggling, unknown designer to the top rank he holds today.

A SICKLY CHILD

He tells how his own interest in fashion "began with a box of crayons." And explains: "Because I was a sickly child, forced to remain in bed for long periods, I would sit propped up with pillows, with a drawing block against my knees, drawing crude but fantastic designs . . .

"Soon I was given a box of water color paints; and with it I sketched my first dress design . . . That design, made up at the behest of a cousin, won the first prize at a New Year's Eve fancy dress ball.

As he grew older, his school books were covered with "doodled designs" of dresses and likenesses of all the leading actresses of the day.

WON PRAISE

The theatre soon became his passion and it was the praise of a woman journalist for the dresses he designed for a musical play while at Cambridge University which launched him upon a career destined to put London on the world fashion map.

After some months of working for others, he decided in 1923 to start out on his own. Gradually, women who had always looked to Paris to dress them well for special occasions, began to turn to Hartnell, Actresses like Gertrude Lawrence, Gladys Cooper, Vivien Leigh, Margaret Lockwood—even Mistinguett—and a host of others were dressed by him both on and off the stage.

But it was 11 years before he began to make any considerable financial profit.

After the announcement of the engagement of Lady Alice Montagu-Douglas-Scott to the Duke of Beccleuves, Hartnell wrote to Lady Alice asking to be allowed to submit designs for her wedding dress.

TURNING POINT

Recording that Lady Alice promised to visit his salon on her return to London, he adds: "I did not realize at the time that Lady Alice's promised visit was to mark the turning point in my career."

Hartnell received the order for the wedding dress—and with it that for the dresses of the bridesmaids who included the bride's young nieces — Sophie Dawnay, Rosemary and Princess Margaret.

That bridesmaids' dress was the first he made for the young princesses who was to become Queen.

Other royal orders followed. For the Duchess of York, the Duchess of Kent and Queen Mary.

SUDDEN FORTUNE

An unexpected turn of the wheel of fortune made him dressmaker to the Queen when the Duke of York succeeded King Edward VIII.

WATCH TOMORROW'S PAPER FOR TREMENDOUS
FUR SALE
AT
M. WISEMAN FASHION SHOP
313 FRONT STREET

relax with tea

The warming goodness of a refreshing cup of Tea helps relieve tension . . . you can actually feel those tired nerves and muscles relaxing. And Tea is so much easier on your digestion . . . *try it.*

OVER 200 CUPS TO THE POUND

Symbol of TEA COUNCIL OF CANADA

Women's Institute

MADOC W.I.

Madoc W.I. held its monthly meeting at the home of Mrs. Earl Burnside with a good attendance.

Mrs. Ken Nicol gave a full report of the proceedings of the second day of the area convention held in Belleville, stressing the importance of girls' club work and the results.

A vote of thanks was given to Mrs. G. Hill and Mrs. Kernohan for the splendid work done by them in connection with the institute for the Blind.

Mrs. Forestell had charge of the program and gave a fine paper on "Agriculture and Canadian Industries". Two readings "A Banana Tree on the Prairies," and "A New Year Resolution" were given by Mrs. Albert Bailey. Mrs. George Allore gave a paper on "Bethlehem Steel", and the program closed with a contest by Mrs. Nathan Brennan.

The president closed the meeting.

A pleasant social half hour with the hostess and her assistants serving dainty refreshments followed the close of the meeting.

as King George VI.

From that time, Hartnell became more and more firmly established as the royal dressmaker, designing gowns for state visits, royal tours and all important events at home.

When his design for Princess Elizabeth's wedding dress was accepted, he thought he had reached the zenith of his career. But greater was to come. To Hartnell fell the task of submitting designs for the Queen's coronation dress. The Queen chose embroidered with the emblems of the countries of the Commonwealth, a magnificent dress which sparkled and glistened in the light.

Wife Preservers

If you do not use liquid nail polish, try painting nail polish on the bottom of the nails, followed by a chance buffing. This procedure will produce a high gloss.

FOUND RADIOACTIVE

STOCKHOLM (Reuters)—Radioactivity produced by Russia's recent H-bomb explosion may be the cause of poor television reception in southern Sweden over the past few days, Lennart Stigmark, physics professor at Lund University, said Monday. Dusky coatings on aerials and cables were examined and found to be radioactive.

THE NIGHT BEFORE CHRISTMAS

(A VISIT FROM ST. NICHOLAS)

VIEW-MASTER

FULL COLOR PICTURES IN THREE DIMENSIONS

Children delighted to see their favorite poems like *The Night Before Christmas* come to life in View-Master full color, three dimension pictures. Seven thrilling scenes. Kodachrome scenes mounted in each brand new View-Master Reel. Use on View-Master Stereoscopes and Projectors.

PARTIAL LIST OF OVER 600 REELS

Alice in Wonderland (3 Reels) Mother Goose Boy at the Circus (3 Reels) Fairy Tales
Aladdin's Lamp (3 Reels) Cowboys
Jack Horner Xmas Party (3 Reels) Western Scenes
Christmas Story (3 Reels) Animals
Bedtime, Red-Haired Reindeer "Travel" Reels

Stereoscope .. $2.95
Reels 59c

DUFF'S - DRUGS
Everything in Photography
Dial WO 8-7928 We Deliver

For Boys and Girls Only

See the exciting news about the coloring contest on Page 9

Our Special Kind of Cleaning Makes RUGS LOOK LIKE NEW AGAIN!

for only 8c per sq. ft.

- Deeply imbedded dirt removed
- Spots vanish
- Colors and patterns revived

Nothing makes a room sparkle like a freshly cleaned rug, especially after our fiber-deep cleaning that restores lustre, brings back like-new texture. It's the kind of rug cleaning you'll tell your friends about. Call today!

Belle CLEANERS AND LAUNDERERS LIMITED

DIAL WO 8-6738 FOR PICK-UP AND DELIVERY

● 2 CASH AND 'CARRY STORES ●

Bridge St. W. — 358 Coleman St. — 6 Victoria Ave.

ADVICE To the LOVELORN

By BEATRICE FAIRFAX

HAPPINESS IS A DO-IT-YOUR-SELF PROJECT

Dear Beatrice Fairfax:

A recent article you wrote in reply to a lonely widower might have been directed to me.

I, too, was happily married, and I was also more than five years ago that my husband died.

Since, then I have endeavored to neutralize loneliness by church and club activity, as much as time would allow, but obviously to no avail. My many friends strongly urge me to end this lonely way of life, but never have made any suggestions along this line.

I am a registered nurse. My work brings me face to face continually with illness and death. So I see hardly need for any social life in that direction. And if church and club's have nothing to offer, I'm afraid that I, too, like that lonely widower, can only feel that Fate is not with us. — Mrs. H.

DEAR MRS. H.:

Since you feel that your situation is so much like that of the lonely widower whose letter you read in my column, then I think you must also feel that the advice I gave him would be the advice you, too, should follow.

And the essence of that advice, as you may perhaps recall, was that the overcoming of loneliness is the individual's job. The happy and interesting life for a dull and frustrated one through which a person walks pretty much alone—depends largely on the person's own initiative and determination. Everyone, of course, has times of loneliness. That's life. So you and I mean no one—needs to go on being lonely day after day, week after week, month after month and year after year. And anyone who does feel that way is responsible for his—or her—own plight.

But this is a world in which one must usually create his own happiness, and the sooner one realizes that the sooner one will become a happy person. Once you accept the fact it is up to you to choose whether you will be happy or unhappy; that happiness is a do-it-yourself proposition which is interesting and exciting to work out, you'll find your way in time.

Here you are, living in the biggest city in the world. It has so many things to offer you, and so many friends willing to be made, that all you need do is to start by picking out some one activity your really enjoy and devote yourself to following it up in such free time as you can give to it.

Then, you'll find that, having opened the door to this new activity, there will be another door opening out of it—something else just as interesting, and before you know it, you'll find yourself deeply involved in many things you want to do that no day will be long enough for you. You say in your letter that your friends haven't done anything to help you find a more satisfactory life. That isn't up to your friends. It's up to you, and you can do it if you try.

SLOW DOWN THE CORRESPONDENCE, MARY - ETTA

Dear Beatrice Fairfax:

I am 16, and have just met the nicest boy I ever knew. He is 18. I saw him only once because he is in the army and we are being sent to some other station, but we have been corresponding.

Part of my problem is that when I write to him I get a quick answer, and then I write again quickly. I love to get quick answers, but I'm scared he will get tired hearing from me. It only takes one day for my letter to reach him.

If you were in my shoes how long would you take to write to him?

Then there is another part to my problem.

This boy has told me that he is coming here on leave next month, and I take it for granted that he will ask to take me out. My mother is strict with my sisters and me, and while she lets boys come to the house, they positively can't take us out. I think I am old enough to go out with this boy—to a movie or something—and come home at whatever time he says. Don't you think so? But I'm afraid if I tell her what I think, she will forbid me to see him, or even to write him, and I certainly don't want that to happen.

What shall I do? Tell this boy I can't go out with him, or tell my mother—what? Mary-etta

Dear Mary-etta:

My answer to your first question is that if you want this correspondence to continue, it would probably be better to slow it down a little. Otherwise this chap is likely to get tired of answering your letters so often, as you yourself suggest he might do. You might even get tired of writing so much yourself, so wouldn't it be better to try wailing four or five days, or even a week, before answering the next letter and see what happens? If he is really impatient to hear from you, he will probably write to find out why there's been no letter. If he does, just say you've been busy lately. Sorry, and tell him some of the things you've been doing. As to the problem about your mother, if you hear from this boy that he is coming to see you, write back to him and ask him if he would send a nice note to her, saying that he is coming and that he would like to see you and take you out. Tell him frankly that your mother is rather conservative about what you and your sisters do, and you think he would have a better chance of going out if he would write her in advance. It's easy for anyone to say No to a son or daughter, but not so easy to do the same to the parent of a nice boy who knows he is polite and considerate enough to consult the girl's parents if he wants to have a date with her.

IT WILL BE BETTER TO WAIT AWHILE

Dear Beatrice Fairfax:

I have been dating a certain boy for four years and we love each other very much.

We have talked about marrying but, as he did not finish high school, he can't get a full-time job. We are both 21, and so feel we are old enough to marry now if he had a good job. Would you advise us to marry now, or wait until he finds a full-time job? — L.T.

Dear L.T.:

I certainly would advise you to wait for marriage until this young man is steadily employed. It makes enough to take care of you. And it can't understand why he can't get some kind of full-time job even though he has not had too much formal education.

I suggest that this chap go to your local high school and inquire what courses he could take that would prepare him for some type of work in which there would be a good chance of advancement. If he is doing any kind of work in the daytime right now, or even half time, he could continue with this, or perhaps it would be possible for him to get some kind of day work that would be along the lines that he was studying at night.

At any rate, a talk with the principal of the high school should set him on the way to solving his problem.

Then the two of you would be able to make definite plans as to when it would be wise for you to marry.

THE BARE branch of a tree can be "planted" in a tub of dirt inside your house to serve as an unusual Christmas rack for your holiday cards. A small branch makes a good table decoration, hung with lollipops or tiny ornaments. Children enjoy trimming them.

© 1955, New York Herald Tribune Inc.

NO OFFENSE MISS CURVEWELL BUT I CAN'T SEEM TO TEAR MYSELF AWAY FROM THE SMOOTH TRIM LINES OF A SUIT DONE BY . . .

CITY CLEANERS & DYERS

To reach his own. Maybe your choice would have been different, but you'll find that clothing dry cleaned here rates a lot of attention wherever it goes. We're experts at quickly solving all your cleaning problems.

160 E. Moira St. WO 8-6407
Bill Lynch Prop. Roy Johnson

Colds

Relieve Suffering Fast—Effectively with VICKS VAPORUB

GOOD MANNERS

By MRS. BEECHAM

CHRISTMAS TIME IS ADDRESS-BOOK TIME

Christmas time is the time when most of us get our address-book in up-to-date condition. For this please set job, return addresses on Christmas card envelopes, written or printed or printed-on-stickers, are of timely service . . .

"For every friend must have a name
And live upon a street
And it will often help you much
To have your list complete!"

UNUSUAL CIRCUMSTANCE IN WEDDING INVITATION

Dear Mrs. Beecham:

Please tell me how to acknowledge the wedding and reception invitations under the following circumstance. Briefly it is "Mr. and Mrs John Doe request the honour of your presence at the marriage of their daughter Mary to Richard Smith, Saturday, the seventeenth of December, at four o'clock, Holy Quarter Church."

And the reception card:
Reception immediately following at the—Country Club

R.S.V.P.
123 Fourth Street

The parents of the bride, the Does, live in another state. The address for the R.S.V.P. is the groom's home. This would seem to indicate that they are giving the reception, although I really do not know who is giving the reception at the Country Club. However, do I address my reply to "Mr. and Mrs. John Doe" at 123 Fourth Street, or to "Mr. and Mrs Smith" at that address, or should the names of both families be written on the envelope of my reply? — Dorothy D.

Since it is Mr. and Mrs. John Doe who are inviting you, you should address your reply to them at the address that is given for you for your reply . . . 123 Fourth Street. Apparently there is some question of convention for the request that your reply be sent to the address which you happen to know is the groom's home address.

The invitation to the church ceremony does not require an answer. But the invitation to the reception is and a correct form for your acceptance is:

Mr. and Mrs. George Davis
accept with pleasure
the kind invitation of
Mr. and Mrs. John Doe
for Saturday, the seventeenth of December

Write this reply on the first page of double-sheet note-paper or letter-paper, and space the lines as I have indicated. Then address the envelope to:

Mr. and Mrs. John Doe
123 Fourth Street
Here
New York

(Do not write the names of the groom's parents on the envelope.)

GIVE A "HI! CHRISTMAS!" LIFT TO YOUR CHRISTMAS CARD SIGNATURES

Do it yourself . . . word your message - and - signature on your Christmas cards to your dearest friends so that these special cards will sing a happy little Christmas song, than just signing your own name in the same old way, why not make a bit of a debonaire bow to your friends? It's fun.

All you need are a few high-hearted words to greet Christmas with a cheer. For example: "Hi! Hellow! It's Christmas! And here come your loving friends Peter and Polly to sing joyously to you, 'May your Christmas be merry and bright!'" Or "Here come the Halls, happily saluting you at Christmas time, John and Ursula, and Joan and Johnnie too!" Or, "To our beloved friends there, Nancy and Dick, your loving friends here, Carol and Arthur, are singing 'Happy Christmas and Happy New Year!'" Or, "Every good wish for the Season's happiness to the Three Johnsons—Our dear Katherine and George and Kay—from the Williamsons. Phil and Sue, and Anne and Henry." P.S.: 'Lassie' wags a joyous wag to say, 'Me too, please!'" Or, "With a song in our hearts to you, dear friends at Christmas time. And our prayers that your New Year be bright with happy days and happy ways!"

FIRST CLASS TASTE: SEND CHRISTMAS CARDS FIRST CLASS MAIL

Dear Mrs. Beecham:

We're having a heated discussion concerning sending our Christmas cards. Will you please settle the discussion by answering this question for us: Is it considered good taste to send Christmas card envelopes unsealed, that is, not First Class mail?

The A—Family

It's considered first class taste to send Christmas card envelopes First Class mail. This gives them the right look to make the right first impression. If economy is the kick, it's in for better taste to buy less expensive cards and send them correctly.

Sending your cards First Class mail also has these advantages:

1. Your cards may carry written messages.

2. They are sorted and delivered first.

3. If necessary, they are forwarded to a new address.

4. If undeliverable, they are returned to the sender's return-address if this is on the envelope.

Colorful Jewelry Set

By TRACY ADAMS

Ann Robinson, glamorous Hollywood movie star, likes to have plenty of costume jewelry to wear both on and off the loi. And the set pictured is one of her favorites because it is equally appropriate for daytime or evening.

The ensemble consists of earrings, necklace and bracelet and is seen with a black jersey sleeveless top with a high neckline. Turquoise blue stones set off the burnished gold to make a colorful jewellery arrangement.

ONCE AND FOR ALL... SAY GOODBYE TO UNWANTED HAIR!

There is no need to suffer the embarrassment of unsightly hair on chin, cheeks, arms and legs.

Nor is there any need to bother with annoying temporary removal methods. Safe, fast method removes those bothersome hairs permanently! Skilled electrolysis operators, using automatically controlled equipment, remove each hair individually, leaving skin soft and smooth.

Free Consultation

CECILE MARTIN
146 McDonald Ave.
Belleville, Ontario

By Appointment WO 8-6121

AT Carson Elliott

Chatelaine Hosiery
Candle.
Contains 2 pairs of nylons.

...AND BEST OF ALL IT'S McBRINE!

McBRINE BAGGAGE

GIVE McBRINE Comet THE LIGHTER AIRPLANE BAGGAGE!

Fashioned in washable, scuff-resistant rayflex. It's both practical... and thrillingly styled. Endorsed by B.O.A.C. for air travel. Choose from open stock pieces:

4 hanger Aeropack..... 32.50
18" Overnight Case..... 19.50
Train Case..... 19.95
Also available but not shown:
24" Pullman Case..... 37.50
21" Weekend Case..... 32.50
...or choose from our many other Christmas Specials!

A "COMET" SET FOR MEN TOO:
Two-Suit Aeropack..... 39.50
Companion Aerokit..... 22.50

ALL LUGGAGE INITIALLED FREE OF CHARGE
USE OUR LAY-AWAY PLAN

Leslie's Shoe Store Ltd.
255 FRONT STREET DIAL WO 8-6251

A Praiseworthy Pastry Cook

By Mary Moore

A good pastry cook is to be praised more than much fine gold —and Hilda Jones of Hamilton YWCA, is.

Yesterday I watched Hilda operate on her marble-topped counter for 1 1-3 hours while she made delicious desserts for the 125 women who eat at the "Y" cafeteria every noon.

Her fingers flew, her eyes were everywhere, her mind was on the oven where puff pastry was baking, and all the while I was questioning her, but she did not miss a beat.

Hilda served two years' apprenticeship in a "bakehouse" in Salford, England, two miles from Manchester, and subsequently baked in a day nursery in London England, for twelve years. From there she came with her husband to Canada. Mrs. Leonora Smith ("Smitty" to her inmates), who is YWCA cafeteria manager and dietitian, noticed and employed her sterling worth and got permission from the Hamilton Y's big, executive director, for me to interview her.

Sad to say for us ordinary housewives her puff pastry is beyond us, for she is supplied with special pastry shortening with a high melting point that cannot be bought on the outlets of civilized in the home, so I won't bother to say by describing the luscious 3-inch high lemon squares she made before my eyes. I'll give you her recipe though for

APPLE PIE WITH CHEESE CRUMB TOPPING

(Hilda weighed all her ingredients. I have reduced them to 1-4 of the amount so you will have enough to serve 6 or 8.)

One cup pastry flour 1-2 cup brown sugar, 1-2 cup good quality shortening or margarine or butter, 1-2 teaspoon baking soda, 3-4 cup quick-cooking rolled oats, approximately 1-2 cup grated old Cheddar cheese, an unbaked pie shell and enough chopped Spy apples to fill shell—about three cups. Fill the unbaked shell with the apples and sprinkle with about 2 tablespoons each sugar and water. Mix together (by hand) in a bowl the flour, brown sugar, baking soda and oats, then rub in the shortening until all is crumbly. Spread 1-3 over apples, sprinkle half of the cheese over, then spread remaining half of crumb topping over and press down firmly. Sprinkle remaining cheese over. Bake at 400 or 425 deg. Fahr. for ten minutes then "drop" heat to 350 deg. baking it a good half hour altogether. This is served as a pie, not a pudding, so no cream or sauce is needed.

While four pies like that cooled a little Hilda toasted some desiccated cocoanut in the oven, then sprinkled it over a couple of dozen cocoanut puddings she had made earlier, topped each with a cherry, and whisked the trays to the cafeteria serving counter. Whoosh she was back, cutting the pies into serving pieces and in a swirl of starched skirts was gone with that trayload. Now I know why more and more of my friends are saying "Meet me at the Y.W. for lunch."

LIPSON'S HALF DAY SPECIALS

70" x 90" BLANKETS
● In colorful plaids!
Famous Tex-made, Falcon braid blankets in the large double bed size of 70"x90" . . . and patterned with gay, colorful plaids in blue or pink. Each blanket whipped singly. Handnapped . . . firmly woven for excellent service. Buy them for yourself, too, and for special gifts, at Lipson's Half Day Special, pair 4.44

RAYON BEDSPREADS
● Rich brocaded designs!
Shimmering rayon bedspreads to add color and smartness to your bedrooms . . . priced here for saving! Splendid size of 70"x90" . . . in pretty rose, blue, green or wine . . . in rich brocaded designs. A wonderful buy for gift giving, too! Limited quantity. Special, each 1.99

BOYS' LINED JEANS
● Sanforized shrunk . . . heavy duty zipper!
The lowest price in town on jeans of this make and quality! Full sized, strongly stitched and reinforced . . . equipped with heavy duty zipper . . . and warmly lined with soft cotton flannel. Tough, hard-wearing, they are ideal for everyday wear throughout the winter season. Sizes 24 to 34 —Half Day Special, pair 2.94

MEN'S NIGHT ROBES
● Of warm flannelette!
A big value for men who prefer this type of sleeping apparel. Full cut, full sized . . . from a firmly woven flannelette in neat stripe patterns. Sizes from 16 to 19. Wonderful gift giving . . . and specially priced, too! Each 2.99

SPECIAL! GIRLS' SKIRTS
● Complete with belt!
Here's a smart buy for the Gift List for girls 7 to 12 years. Part, little gabardine skirts in red or navy blue . . . designed with all round unpressed pleats . . . and complete with wide plastic belt. Zipper closure on the side. Half Day Special, each 1.99

KIDDIES' SKI PANTS
● Warmly quilted lined!
Tough, hard wearing gabardine of cotton and nylon . . . in brown or blue. Warmly lined with quilted Kasha—and fitted with double knees for added wear. Elastic foot straps . . . and matching shoulder straps. Sizes 4 to 6x years. Rousing value, at only 3.98

Lipson's STORES LIMITED

YOUR CHRISTMAS SHOPPING WILL NEVER BE DONE UNTIL YOU'VE VISITED

Schwab's FOR HALLMARK CHRISTMAS CARDS

Bridge St. WMS Appoints 1956 Officers

A truly Christmas program was given by the group of Bridge St. W.M.S., whose leaders were: Mrs. Finkle and Miss M. Young at the regular December meeting.

A large picture depicting the Holy Babe, the Shepherds and the Wise Men near the Manger, stretched across the curtains, to form a background for the devotional.

Mrs. Denyes, the president, quoted a short poem and the hymn "As With Gladness, Men of Old", was the opening number.

After reports by the various secretaries Mrs. C. Hyde brought in the report from the nominating committee. The panel was thanked for accepting office and the retiring members for faithful service rendered.

OFFICERS APPOINTED

The slate of officers appointed for 1956: past president, Mrs. C. Hyde; president, Mrs. E. Denyes; 1st vice-president, Mrs. F. Adsett, 2nd vice-president, Mrs. R. Warren; 3rd vice-president, Mrs. C. Howie; pianist, Mrs. F. Houston; assistant, Mrs. K. Bird; recording secretary, Mrs. J. McArthur; corresponding secretary, Mrs. E. Sutton; treasurer, Mrs. F. Countryman; secretary Christian Stewardship, Mrs. H. Davis; secretary community friendship, Mrs. H. Phillips; supply secretaries, Mrs. Myers and Mrs. J. Cooper; associate members secretary, Mrs. W. Ormond; Christian Citizenship, Mrs. W. Fowler; "Missionary Monthly" secretary, Mrs. Lambert; literature secretary, Mrs. A. Schryver; press secretary Mrs. N. Cathers; card secretary, Mrs. C. Massey; Mission Band supts., Mrs. R. N. Patterson and Mrs. H. Davis; supt. C.G.I.T., Miss M. Hillis; nominating committee for 1956 Mrs. E. Bateman, Mrs. H. Francis and Mrs. J. Mitchell.

GROUP LEADERS:

1—Mrs. A. May and Mrs. S. Cronk; 2—Mrs. G. Jorgerson and Mrs. S. Gilmour; 3—Mrs. W. Finkle and Miss Young; 4—Mrs. T. Franklin and Mrs. W. Hunter, 5—Mrs. H. Twiddy and Mrs. O. Beer; 6—Mrs. F. Houston and Mrs. Petterley; 7—Mrs. C. Howie and Mrs. M. Tugnett; 8—Mrs. F. Adsett and Mrs. F. Burgler.

Mrs. Finkle and Miss Young took charge of the beautiful Christmas program which consisted of hymns, the passages read by Miss Young were from St. Luke's Gospel and from Isaiah.

Mrs. Beidel sang "Comfort Ye, My People" and Mrs. Burgoyne rendered the "Magnificat", accompanied by Mrs. Demeza.

The solos and hymns selected were most appropriate.

Miss Tuite was introduced by Mrs. W. H. Finkle and delighted all with her story, "The Littlest Angel."

Many stayed to enjoy the cup of tea served by the group in charge, and the social half-hour.

FATALLY HURT

TORONTO (CP)—Mrs. Helen DeForge, 60, died Mon. from injuries suffered when she was knocked down by a car at a downtown intersection Saturday.

THREE-PIECE FASHION STORY

By VERA WINSTON

Three good pieces add up to one excellent spectator sports outfit that fits neatly into the wardrobe of the college girl or career-ist. The blouse is of stripped jersey, green on taupe, with a drapable neckline and push-up sleeves. The slim skirt goes in for a minimum of waistband, preferring to rest snugly on the hipbones. Then, to top if off, there is a sleeveless jacket with rib knit at the armholes and neck, the fabric, taupe jersey. The skirt is lined to prevent sagging.

CONSULT ON PROPOSALS

DAMASCUS, Syria (AP) — A diplomatic source here says the United States, Britain, France, Turkey and member governments of the Baghdad pact are consulting on proposals for settlement of the Palestine problem. The proposals will be presented to the Arab states and Israel by a neutral government, the source added. Members of the Baghdad pact in addition to Britain and Turkey are Iraq, Iran and Pakistan.

Chapter 55 E.O.S. Enjoys Yuletide Party

That Christmas is just around the corner was evidenced by the gay and pretty decorations which adorned the auditorium of the O.E.S. chapter room on Friday evening. Glistening colors of red and green predominated. The color scheme with the Christmas tree occupying a special setting radiated a colorful welcome to young and old.

Around the room were tables, laden with, bountiful good things and decorated in a most pleasing manner, bringing the spirit of Christmas forcibly to one and all.

The Worthy Matron, Mrs. Violet Slavin, and Worthy Patron, Mr. John Good, graciously welcomed all present. After all had partaken of the repast, all joined in the singing of Christmas carols.

The chairman, Mr. Good, introduced the speaker of the evening, the Rev. William McLean, of St. Andrew's Presbyterian Church, who gave a fine message on "No Room in the Inn."

Mrs. Beverley Shaw rendered several solos in her charming manner.

Mr. Dave Hollinger, on behalf of the Chapter, expressed the appreciation of all present to the speaker and soloist.

At this time Santa arrived (none other than Mr. E. H. Liddle) to distribute gifts from the tree to each, all bringing back the spirit of childhood days, causing many to remember "Turn backward, turn backward, O time in your flight, Make me a child again, just for tonight."

Santa made a special request for Mrs. Anne Davidson to sing for him, which she graciously did.

Mrs. Dorothy Sloan presided at the piano for the evening.

Much credit is due to the decorating and refreshment committee in charge.

BLYCOTT MEETERS

BLOEMFONTEIN, South Africa (Reuters) — Motorists boycotted parking meters when they were installed in Bloemfontein — the first time they have been tried in South Africa. One city councillor, Eric Rosendorff, attacked the sixpence-per-half-hour parking charge as "a form of legalized highway robbery."

Feather Flattery

By TRACY ADRIAN

Amber colored hackle feathers were used to make this close fitting cap that encircles the head to end with a piquant black beak and eye at one side and on the other side there are coque feathers.

Just a suggestion of a hat, this model shows plenty of hair and it is particularly favored by girls who like to wear a bun in back. Worn forward on the forehead, it is a perfect choice for day and afternoon costumes.

District Film Council Holds Panel Debate

On November 24 the Belleville and District Film council held its November meeting in the Corby Library. A large number of members and friends were present. Mr. Charles Hyde, president presided.

Mrs. E. Risto, program convener, outlined the program for the evening, "Freedom to Learn". This took the form of a panel discussion led by Miss Olive Elson, with Mrs. A. Tooth, Mrs. E. Risto and Rev. K. Daniel as members of the panel.

FILM SHOWN

Mr. Bert Frink, showed a film from the National Film Board entitled "Freedom to Learn" This showed the modern secondary school board criticizing a teacher for her methods of teaching political science, as to how much and how should a teacher be allowed to teach of world events, and controversial subjects.

Miss Elson and her panel brought out all the pros and cons of the picture and of the dangers of teaching too little or too much to the teenager.

Refreshments were served.

Women Design Men's Apparel

NEW YORK (AP)—Men design women's clothes. And now some women are designing men's apparel.

One maker of men's suits has hired a woman to advise retail outlets to encourage women to shop for men's clothing, with the idea that it will boost sales volume.

A maker of men's hats has hired a woman to design its new spring line on the theory that a woman would know best how a man should look—so as not to clash with his wife's fashions.

UNPAID CONSULTANTS

Many women have long been vocal about telling their men what they ought to wear. Many pick out the clothes on the theory the husband's taste can't be trusted. Others go along as unpaid but certainly not unheard consultants.

But a lot of men resent it and won't permit their wives to choose anything for them.

Merchants are as divided as many a household on the question: Is woman's place in the men's shop, or in the home?

Some merchants say the wife spurs the husband into spending more on his appearance than he would if he weren't nagged. They report 30 per cent of their sales of men's suits are made while the wife watches.

Others say that the wife just complicates sales, wastes clerk's time, and upsets other and unaccompanied males who may be there shopping.

Some men, who choose their own suits, are content to let the women do the shopping for shirts, underwear, socks, pajamas and the like, after establishing the fundamental rules of what the husband will stand for and what sizes and colors he demands. Merchants say 70 per cent of such items are bought by women.

BIRTHDAY PRESENT

INDIANAPOLIS, Ind. (AP)—Mrs. Thelma Kremple gave birth to a son Sunday in an overturned automobile after a five-car smash-up hailed her husband's dash to a hospital.

LOANS for PAYING OFF BILLS

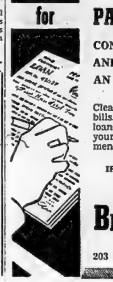

CONSOLIDATE YOUR DEBTS AND WIPE THEM OUT WITH AN EASY-TO-BUDGET LOAN.

Clear the slate of those bothersome bills. Get quick cash on a low-cost loan to pay them all now. Re-pay your loan in easy monthly installments out of income.

IF IT'S A QUESTION OF MONEY, WE HAVE THE ANSWER!

BELLVUE FINANCE CORPORATION LTD.

203 Front St. Belleville

NAIRNS FLOOR TILE

You can have sparkling, long wearing floors in every room in your house at a minimum of expense. Nairns tile are standard gauge, triple press Marboleum, 9"x9" available in 19 beautiful colors — marbelized and jaspe.

14c each

EARLE DARRAH

Wallpaper and Paints

56 BRIDGE ST. E. DIAL WO 8-6078

Best for Baby's Coughs

Specially formulated for babies! Breaks up phlegm—eases wheezing

To stop a headache use ASPIRIN

TRADE MARK REGISTERED

A BAYER PRODUCT

12 tablets..... 19¢
24 tablets..... 29¢
100 tablets..... 79¢

Motorists

OF THE PROVINCE OF ONTARIO

safer driving reduces insurance costs

...that is why

...1956 rates will be lower

Ontario Drivers collectively set their own automobile insurance rates. It is the number and cost of automobile accidents which determine insurance rates. If accidents and their costs increase, then automobile insurance rates must inevitably increase. *But*, when greater care and caution on the part of motorists results in fewer, and less costly, accidents, automobile insurance rates can be reduced.

In 1956 most automobile insurance rates will be reduced —on the average six per cent for private passenger cars and 10 per cent for commercial vehicles, with decreases up to 20 per cent in some cases. The actual change will vary from area to area and between one class of insurance and another.

Effective January 1, 1956, motorists generally will benefit from the following changes:

- There will be many reductions in basic rates.
- Drivers qualifying for the three-year claims-free class will get 25 per cent discounts from basic rates as opposed to 20 per cent in 1955.
- A new two-year claims-free class will be established and drivers in this group will benefit by 15 per cent discounts from basic rates.
- Under-25 *married* car owners will be placed in a lower rating classification than formerly.

CANADIAN UNDERWRITERS' ASSOCIATION

"Christmas used to drive me crazy!"

"Every year it was the same. Presents to buy and cash at low ebb. Running up bills . . . then I got smart. I started a special Christmas account* at the Royal Bank, adding something each pay day . . . and leaving it there. This year I'm all ready for Christmas, with cash to pay for all the things that mean so much at this season of the year."

* You can have cash next Christmas, too. Decide now to open a special Christmas account early in 1956. It pays to do your Christmas saving early.

THE ROYAL BANK OF CANADA

GORDON R. BALL

ARTHUR C. JENSEN

CANADA'S BUSINESS RECOVERY SPECTACULAR SAYS B of M HEAD

Gordon Ball Suggests Free World Has Reached Turning Point in Economic History

ARTHUR JENSEN, GENERAL MANAGER, REPORTS RECORD DEPOSITS, LOANS, INVESTMENTS REFLECTING VIGOR OF CANADIAN ECONOMY

Montreal, Dec. 5—This country's recovery from the slight recession of 1954 has been "nothing short of spectacular and has exceeded even the most optimistic forecasts," Bank of Montreal president Gordon R. Ball told shareholders at the bank's 138th annual meeting here today. By the second quarter of this year, the president said, production of goods and services was running nearly ten per cent higher in overall terms than a year earlier.

Discussing developments abroad Mr. Ball said, "I find myself wondering whether we are approaching, or have already reached, a turning point in history, even though we may not recognize it until we see it later in the perspective of a complete chronicle of events. Now, ten years after the end of the war, postwar problems, as such, seem to be behind us. We have no lack of problems, but they are no longer those of a world struggling to its feet; rather are they the problems of a buoyant and dynamic world economy."

At the same meeting, Arthur C. Jensen, vice-president and general manager, reported to shareholders that the past year had seen new records set in the bank's total assets and deposits, with loans passing the billion dollar mark for the first time in the B of M's 138-year history.

Questions Raised by Problems of Competition

Referring to his recent business trip through Western Europe and the British Isles, Mr. Ball said that he saw widespread evidence of vigorous enterprise and a new degree of prosperity. Their production as a whole had now climbed to new record levels some 50 per cent greater than prewar, he said, and steady progress was being made towards convertibility of currencies and an enlarged area of multilateral trade.

"Perhaps the most basic change of all" the president stated, "is the growing realization that there is no tolerable alternative to peace."

It was only to be expected, Mr. Ball continued, that this kind of world would bring with it keener and more complex competition, presenting a challenge to Canadian producers to which they alone must respond. But, he said, in cases where the foreign competitor had subsidies, restricted markets or exchange manipulations in his favor, Canadian enterprise was placed at a disadvantage. While it was true that there had been some modification of artificial barriers and channels that divert the natural flow of commerce, progress in this respect had not proceeded as rapidly as we would wish.

The question is, therefore, being raised in many minds whether this country should be expected indefinitely to pursue its postwar policy of leading the way to greater freedom of international trade and exchange in a world in which many of the basic principles of multilateral and unhampered trade have been compromised."

Monetary Control and Stable Dollar

Turning to developments in the field of monetary control, Mr. Ball saw the respite from overt inflation as one of the most significant aspects of recent years. This has been the result of a determination both at home and abroad to curb inflationary pressures by various means of economic control.

Here in Canada the president continued, with retail sales, industrial production, residential construction, foreign trade, employment and income, all continuing to set new records — in short with business enjoying its best year in history — average prices of consumer goods and services are today no different and generally wholesale commodity prices are actually eight per cent lower than they were four years ago.

"Yet welcome as this has been in building confidence in the purchasing power of money, stabilities are not something that can be taken for granted. Price stability is one of the foundations of sound national growth and its safeguarding must at all times be a primary goal of national economic policy."

A Bank's Responsibility In Advancing Credit

It was something of a paradox, Mr. Ball remarked, that it was just such a time as this that commercial banking became particularly difficult. To the customer, he said, good banking was apt to be regarded as the kind that results in a cheerful "yes" to his credit application. Bankers like to have it that way too because, after all, they were in the business of lending money.

"But a banker doing business in an expanding economy needs above all else imagination — the kind of imagination that can not only see soundly based and legitimate growth but can also recognize a project that is the product of hopes and not dreams."

The important job of moderating the recurrent trends in business activity was not the sole responsibility of any one group in the country, Mr. Ball said. Business should and does exercise discretion in its policy and planning and, just as it abstained from alarm during last year's recession, so it is now incumbent on business to keep its head and not be carried away by boom psychology.

"No less it is a responsibility of labor to exercise moderation in its wage demands during what is essentially a short-term transitional period of abnormally rapid recovery.

"In short, it will require the concerted efforts of all Canadians if current expansionary forces are to be made the basis of a sound and lasting prosperity instead of bursting into a phase of boom and subsequent recession. If we meet the new challenges we shall have gone far towards demonstrating that the business cycle is capable of being tamed in both its downswing and upswing.

"It is against this background of challenge and change," Mr. Ball concluded, "that I reaffirm my conviction that we are at one of those milestones in time from which we may look forward with satisfaction on many difficulties surmounted and also look forward, if we have vision, to new tasks that may be no easier but may prove more rewarding in forging a better world, and an even better Canada."

General Manager's Address

In presenting the bank's 138th annual statement, Mr. Jensen reported that, after provision for taxes of $7,043,000, net profits for the year amounted to $8,048,146. Of this amount $6,531,346 had been paid in dividends to shareholders, equivalent to $1.45 per share as compared to $1.40 per share in the previous year.

After provision for dividends, Mr. Jensen said, $1,520,800 was carried forward bringing the total of undivided profits to $4,154,218. "A sum of $2,000,000 was transferred to rest account, leaving the balance of undivided profits at $2,154,218.

Total Loans Reach New High Records

Commenting on the $154-million jump in loans which brought the bank's total loan figure to $1,057 million, Mr. Jensen said that the increase was fairly well spread through most types of loan classifications and reflected the higher level of business activity.

Discussing the Fisheries Improvement Loans Act passed earlier this year, Mr. Jensen said that the Act was designed to provide some support to fishermen in a similar manner available to farmers under the Farm Improvement Loans Act. Lending to fishermen under the new act will start as soon as the act is proclaimed and the regulations thereunder are established.

"From the middle of last month," the general manager said, "special lending facilities have been made available for loans to farmers in Western Canada on the security of grain held on the farm in anticipation of the pending passage of special legislation for farm assistance."

Reviews Business Scene During 1955

In reviewing the business scene during 1955, Mr. Jensen said that the past year had witnessed "that combination of expanding markets at home and abroad that has prevailed, with only minor interruptions, throughout the postwar period. Employment and income have climbed to new heights and spending by consumers in retail outlets has risen accordingly. Although shortages developed in a few lines, notably steel and cement there appears to have been little general tendency to purchase or produce materials over and above current requirements.

Mr. Jensen paid high tribute to the staff for their fine service during the year. "We are justly proud of the 11,500 men and women serving the bank and of their ability to take in their stride both change and growth and I extend to them one and all our thanks for their services in the year just ended."

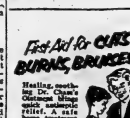

NEW ARMY PHONE

OTTAWA (CP)—A new field telephone has gone into large-scale production and will be in general army use early next year, army headquarters said Friday. The new instrument, known as the TA-43, replaces the familiar Second World War "F and L" sets which have been in use for 15 years.

For Boys and Girls Only

See the exciting news about the coloring contest on Page 9

RAT & MOUSE KILLER

CONTAINS WARFARIN AND NEW "SUPER BAIT"

In ready to use form. SUPER BAIT is a development of Wilson's research and has been proven by independent laboratories to be many times more acceptable to rats and mice than ordinary commercial baits.

1 lb. Sealed Tin 90c
5 lb. Sealed Tin $3.85

POISONED SEED FOR KILLING MICE

Very effective and easy to use.

Only 25c

BISHOP SEEDS

172 FRONT STREET OPP. CITY HALL

BETTER LIVING PLAN
1st ANNUAL

Coloring Contest

PRIZES! PRIZES PRIZES PRIZES PRIZES

A pack-ful of exciting prizes is waiting for the children who win this coloring contest. Just color this advertisement in paint, pencil or crayon and bring or mail your entry to the office of Better Living Plan, 10 Bridge Street, E.

- PRIZES -

First Prize (Boys' or Girls') ..... C.C.M. Bicycle
Second Prize (Girls') ..... C.C.M. Figure Skates
Second Prize (Boys') ..... C.C.M. Ice Skates
Third to Seventh Prizes $5.00

FILL IN THIS COUPON

Name .....
Street .....
City or Town .....
Age .....

Read these Rules Carefully

1. Contest is open to boys and girls under 15 years of age.
2. All entries must be received on or before Monday, December 19.
3. Prizes are awarded for neatness and originality, according to age.
4. Only one entry for each contestant. Extra copies of this advertisement available at our office.
5. Decision of the judges will be final.
6. Winners will be announced in the Ontario Intelligencer on Friday, December 23.

How your family eats better with Better Living Food Plan-

Based on the requirements and preferences of your individual family, food orders contain only the best protein foods available . . . red and blue brand beef, grade "A" chicken, top name frozen fruits and vegetables.

Phone WO 2-3991 now

Make an appointment at your convenience and let us prove how we can supply Freezer Plus Food for no more than you are now spending on food alone.

PARENTS OF ALL ENTRANTS WILL BE ELIGIBLE FOR A $15.00 DISCOUNT ON THEIR FIRST FOOD ORDER.

Featuring REVCO Freezers

Better Living Plan

- KINGSTON PROVISIONERS

10 BRIDGE ST., E.
At The Four Corners

DEFEATS J. BOTH

(Continued from Page 1.)

Alderman - elect Stock polled 2,175 votes becoming the fourth alderman in the city's history to be elected by acclamation. Mrs. Safe finished with 2,853. Then followed in order Alderman Bob Temple with 2,812; Alderman Keegan with 2,578; Alderman William Argue with 2,726; Alderman Tice with 2,438 and ex-Alderman Charles Hyde with 2,062.

Included in the defeated "half" of the field of fourteen candidates were Alderman Bruce Smith, 1,979; Alderman Don Thomas by a 1,677; Alderman Joe Moxam, 1,608; Patrick Halloran, 1,551; Frank Russon 1,296 and Geo. DeVyrst with 689.

The result of the fight for the public utilities was never in doubt. The present commissioner John Weese built up an early lead which gradually crescendoed as the returns came in, to turn back his opponent ex - Alderman Don Thomas by a 1,877 majority. Commissioner Weese polled 3,759 votes as against 2,082 for the opposition.

FIRST RETURNS EARLY

Only a skeleton few of the faithful were on hand in the city hall chambers at 7.20, when the first returns from the 38 polling divisions came in. Complete returns were not available until 12.15 this morning.

The first return gave the new mayor a slight lead and the next four returns indicated a close battle with Mrs. Forrester leading Mayor Both 311-304. The tide of battle was actually turned when the return from Samson 5 gave Mrs. Forrester 203 and the mayor 74. This was followed by Murney 2? which returned Mrs. Forrester 114 votes and the mayor 22.

From here in the mayor-elect's majority gradually crescendoed with the slight gains made by Mayor Both in five of the 38 polling divisions making but slight inroads on his opponent's margin. The majority continued to climb until the mayor conceded the election a few minutes after ten o'clock.

The city hall chambers were scarcely half-filled by nine o'clock with tabulators Dr. Metcalfe, Cliff Matthews and Adam Stalker who were pressed into action at a moment's notice, due to various circumstances, doing an exceptionally good job.

ALDERMANIC FIGHT FLUCTUATES

The aldermanic fight had its fluctuations and variations. Alderman Bob Temple at the start appeared to be headed for a repetition of his polls - leading feat a few years ago. He was pacing the pack with a slight majority followed by candidates Stock, Safe, Keegan, Tice, Argue and Hyde, whose positions changed intermittently.

Dr. Stock, who had been polling high figures throughout, took over the lead after fifteen polls were submitted and led the way from then to the final return. The fortunes of the rest fluctuated until late in the evening, when Alderman Safe took over the runner-up position from ex-Alderman Temple. Keegan, Keegan, Argue and Tice were steady and then developed a battle for seventh and last place in the honor parade.

With 30 polls in, the elections of Stock, Safe, Temple, Keegan and Tice were practically assured but the seventh position was in doubt with Alderman Bram Humphreys, Bruce Smith and Charles Hyde vying for the honor. It was not until the last returns were submitted and tabulated that the final result was known. Ex-Alderman Hyde came through with a majority of 53 votes over Alderman Humphreys for the coveted seventh position.

The fight for the public trusteeship of Samson ward between Melville Richards and James Ritchie was a close one with the issue clouded until the final returns. Ritchie nosed out Richards by a 20 majority, polling 442 votes as against 422 for his opponent.

Just as close was the election of a separate school trustee in Murney Ward, where Clarence Langabeer nosed out James Hamilton by a 61-54 vote. It was slightly different for the separate school trusteeship in Baldwin Ward where Godfrey Donoghue polled 111 votes to win easily over his opposition James Pulgier and George Wilson who recorded 39 and 18 votes respectively.

SOON FILLS UP

It was apparent the majority of those interested in the election in downtown Belleville had waited until the later returns had been submitted. By the 30 were "in", the city council chambers were filled to overflowing with a goodly number spilling out into the corridors. A large number of the distaff side was present and appeared to show considerable interest as the aldermanic fight narrowed down to the battle for seventh place.

However it was anti-climactic apparently for the mayor had been elected and six of the seven seats filled. By the time the final returns had been tabulated secretly a half dozen people outside of newspaper and radio men were around.

Earlier in the evening and herald by the fanfare of automobile horns, the mayor-elect was greeted by rounds of applause as she walked up the city hall stairway to the council chamber with her entourage.

She walked through the official offices entering the chamber by way of her newly-acquired headquarters of municipal business.

Radiant with victory and holding closely a beautiful bouquet of large white chrysanthemums, she stepped before radio microphone in the council chambers to the accompaniment of sustained applause.

"Ladies and gentlemen of Belleville, you have spoken," she said, "the victory is yours. It could only have been achieved through the way you all came out in such droves to work and vote.

"Now that the acrimony of the election is over, let us all join together as a family of citizens. Let us all join together as a family to make Belleville a place to be proud of."

She thanked her voters for the confidence placed in her and added she would not betray their confidence.

MAYOR THANKS ALL

Mayor Both conceded the election shortly before 10.20 p.m.

In a plain, straightforward speech he thanked all his workers and went on to say: "I will give my full co-operation in any way to Mayor Forrester and hope that she will receive all your help."

He paused a moment before ending his speech, then concluded it with: "To quote a famous man — "A strong press can do anything."

He then stepped back from the microphones to applause from the packed chamber, leaving the city hall shortly afterward, signifying the end of his two - year incumbency — terms that saw him first contest an election as a surprise candidate, and then the following year defeat by a heavy majority, two of his councillors battling for his position.

Next speaker, later in the evening was Dr. John Stock. With his position at the head of the aldermanic poll safely assured, the 32-year-old Belleville general practitioner was brief in his comment.

"I shall do everything in my power to merit the confidence you have shown in me," he told his audience.

Alderman Ben Safe, returned once more to his seat on council was the next speaker.

"I worked very hard during the past two years and I shall work just as hard in the next two years," he promised his listeners.

One of his aims during the coming term would be to secure enough money for the public works budget to replace sidewalks in Parkwood Heights, he said. Another of his intentions was to get two miles of permanent paving in Belleville, adding: "You can be sure I shall try to get council to do that."

The remaining successful aldermanic candidates also spoke through the evening, all of them veterans of council.

Said Robert Temple, placed third in the aldermanic poll: "I am proud and humble to be back in council and I will do my best at all times to represent the people."

Alderman Arthur Keegan fifth from the top for another term told his audience: "During my term of office in the next two years I will do the best I can for the citizens of Belleville."

Alderman Claude Tice, who took sixth place, recalled that would be his sixth two-year term as alderman.

"I have tried to do my best and will continue to do so in the next two years. I will try as hard as I know to serve you to the best of my ability," he promised.

Alderman William Argue, returned in fourth place for another term, told the packed council chamber: "I think during the time I have been on council, you have always known where I stood on every issue. "You will continue to know where I stand."

RETURNS TO COUNCIL

Last speaker; after his seventh place position was assured was veteran Alderman Charles Hyde, returning to council after a two-year absence.

Thanking his supporters he said: "My only ambition is to make this city a better place to live, to work and to play in."

John Weese, public utilities commission, said he was proud and humble of the opportunity afforded him to continue in office "and to continue the policy of sound business administration on utilities problems.

In keeping with the large vote, interest in the election was high. In the news rooms of the Ontario Intelligencer an augmented editorial staff and a battery of telephones quickly relayed the returns to the waiting public.

Veteran staff men were on hand in the city hall chambers tabulating the newspaper returns as they came in from the polling subdivisions. These were relayed to the news rooms by phone and messenger where lady members of the business staff assisted in giving them to the public.

Credit goes to the operators of the Bell Telephone Company who as in former years rendered invaluable service in their phase of imparting election news to a waiting citizenry.

RCA VICTOR has the gift for making the whole family happy

NEW 1956 RCA VICTOR 21" Davis Deluxe
Super-powered "Deep Image" performance in a magnificent lowboy console with *High-Side tuning... Front Panel* illuminated channel indicator?.. in rich walnut...
$449.95

See and reserve one of these stunning new RCA VICTOR 1956 "DEEP IMAGE" Models now...for Christmas delivery!

No gift you can put near the Christmas Tree will fill the family with such delight and pride. See your RCA Victor Dealer now...choose from his exciting array of new RCA Victors...give the world's most dependable television, *better 7 ways for '56.*

21" Huron — A triumph-priced table model. Metal cabinet. Table base optional at small extra cost. Walnut finish $199.95*

21" Arlen — A table model that becomes a swivel console at small extra cost with optional base. Walnut finish $299.95*

21" Brockton — Outstanding "Deep Image" quality in a fine traditional cabinet. In choice of finishes. Walnut finish $349.95*

21" Goodwin — Graceful contemporary styling — superb "Deep Image" picture performance and dependability. Walnut finish $359.95*

21" Bartram — Crisp, modern beauty... performance *better 7 ways* for '56. In choice of fine woods. Walnut $399.95*

21" Salisbury deluxe — Super-powered "Deep Image" television in a magnificently crafted cabinet. Walnut finish $439.95*

21" Leighton deluxe — Modern furniture masterpiece in contrasting natural walnut and blond tropical woods. $449.95

21" Bartlet deluxe — Unmatched deluxe performance in a masterfully crafted full-door console. Walnut $495.00*

24" Marquis — Complete home entertainment... TV-Radio-Recorded Music in a single cabinet of exquisite design. Walnut $785.00*

*Suggested list prices. **Slightly higher for mahogany or limed oak

Elegant, compact — and a superlative performer, this new RCA Victor Personal Radio makes a perfect gift. RCA VICTOR X-570 $34.95 in choice of 9 colours

Wakes you to music — lulls you to sleep! It's the new RCA Victor C-128 Clock-Radio brilliantly styled in choice of 9 sparkling colours. $39.95

Enjoy your TV set as a phonograph, too — with this new "Victrolor" 45 Automatic Record Player attachment. RCA Victor 45VT $14.95 Including $5.00 worth of RCA Victor "45" Records of your choice — FREE!

Give the gift that keeps on giving

RCA VICTOR World Leader in Radio ... First in Recorded Music ... First in Television

FRALICK'S RADIO & TV — TRENT ROAD — WO 2-0363 | 210 FRONT STREET

IRELAND'S FURNITURE & APPLIANCES — WO 2-3401 | 115 FRONT STREET

IRELAND'S TELEVISION CENTRE — WO 2-3403

Second Section

The Ontario Intelligencer

BELLEVILLE, ONTARIO, TUESDAY, DECEMBER 6, 1955

Chips Sports-Theatre | Comics Radio Classified

Canadian Food Problem May Be Aggravated Next Year Ottawa Conference Told

OTTAWA (CP)—Canada's surplus food problem, described by farm spokesmen as extremely serious, may be aggravated in 1956. Federal experts forecast a rise in farm production despite indications of some price declines.

The problem of finding markets for growing production of Canadian agricultural products was the biggest one facing the three-day 37th annual federal-provincial agricultural conference as it opened Monday.

H. H. Hannam, president of the Canadian Federation of Agriculture said the world's farmers have attained the highest production level in history.

"Meanwhile, market demands have lagged far behind production" he said. "In short, the ability of world producers to produce has far outstripped the ability of world consumers to buy.

"Herein lies the crux of the serious world food and agriculture problems of today."

WOULD BE DISASTROUS

He said the position of Canadian agriculture would be disastrous if it were not for the high general level of economic and purchasing power on the domestic market, a measure of security provided by the government's farm price supports and orderly marketing through marketing boards, producer co-operatives and the Canadian wheat board. He urged all Canadian taxpayers to support the program necessary to keep the farmers in business.

Federal reports on 1956 prospects forecast a slight increase in grain and greater production of livestock and dairy products.

It was expected, however, that wheat exports would be fairly well maintained throughout the crop year ending next July 31, the reports said.

Carryover stocks of oats and barley likely would be slightly higher by the end of the crop year despite greater domestic requirements.

LIVESTOCK PICTURE

The picture was similar for livestock. The marketings in 1956 likely would exceed this year's total by a small margin. Prices were not expected to show much improvement.

The cattle outlook for next year was for heavier marketings, slightly lower prices, greater domestic demand for beef and not much change in export volume.

An increase of 450,000,000 pounds of milk production to 17,500,000 was forecast for 1956 while domestic consumption of milk and cream might rise about 300,000,000 pounds.

A forecast of slightly higher creamery butter production next year could result in greater stocks of government-supported surplus butter. Canada's current surplus butter stocks have been estimated at from 10,000,000 to 65,000,000 pounds.

NO EASY SOLUTIONS

Agriculture Minister Gardiner offered the provincial ministers, their deputies and officials of farm organizations no easy solutions to the surplus problems in his welcoming address.

He said the federal butter price support program likely will cost some $3,000,000 this year, principal the total outlay since it went into effect in 1949 to more than $6,600,000.

He said the government this year has exported about 8,000,000 pounds of butter bought under the plan at 58 cents a pound wholesale plus about three cents for handling charges. He apparently was referring to a recently reported sale of surplus stocks to a Dutch importer for resale to Communist East Germany at an estimated price of 37 cents a pound.

"We will export at least another 4,000,000 pounds—if we can find a market for it—and we may increase it to 7,000,000," Mr. Gardiner said. He gave no indication what countries might take the additional butter.

The Interprovincial Farm Union Council, which says it represents more than 100,000 farmers and their families, sounded the first sharply critical note of the conference. It said the government's plan to guarantee bank loans of up to $1,500 on farm-stored prairie grain has failed completely to meet farmers' needs.

It urged that the wheat board give farmers a cash advance of up to 70 cents a bushel on the farm-held grain.

It also proposed a two-price system under which Canadians would pay at least $2.05 a bushel for wheat while foreign buyers pay a minimum of $1.35 with federal subsidies making up any loss to farmers on foreign sales.

The council, made up of farm unions in the Prairies, British Columbia and Ontario, also demanded that the federal government incorporate credit and barter deals and acceptance of sterling currency in its attempts to sell surplus wheat.

U.S. and French Police Accused Of Plot by Red

MOSCOW (AP)—Soviet architect Alexander V. Vlasov accused the U.S. and French police Monday of organizing a plot against him during his recent trip abroad. He also accused two American reporters in Moscow of distributing a recent Soviet government decree which criticized him.

Vlasov said there were demonstrations both in the United States and France urging him not to return home after reports were published that he was criticized by the party and government. The Soviet Union also has protested to Paris that French police tried to persuade Vlasov to seek asylum.

Vlasov was criticized in the preamble to the recent decree on architecture for permitting extravagances in building when he was head of the former Soviet Academy of Architecture. Vlasov heads a new academy of building and architecture.

HITS AP, TIMES

The architect singled out The Associated Press and the New York Times for criticism. He said their correspondents' dispatches "crudely distorted" the decree signed by Premier Bulganin and party secretary Khrushchev. He complained that they erroneously reported Vlasov had been deprived of his decorations and dismissed from his post.

After Vlasov's charges came out Monday, the Soviet foreign ministry's press department called in Richard K. O'Malley of The Associated Press and Welles Hangen, New York Times correspondent.

Leonid F. Ilyichev, head of the press department, complained the two wrote "gross distortions" in dispatches concerning the Vlasov case. He said they stated falsely that Vlasov had been fired and deprived of his medals.

He warned that if there are similar occurrences in the future "adequate measures" will be taken.

Stratford Will Build Permanent Festival Theatre

STRATFORD, (CP)—Plans for a permanent steel-frame theatre to replace the tent which has housed the Stratford Shakespearean Festival since it started in 1953 were announced Monday.

A. M. Bell, president of the festival board, said a country-wide appeal will be made for $1,000,000 to build the theatre. The fund drive will begin here, where the board hopes to collect $100,000 before starting a national campaign early in the new year.

The proposed theatre will be air-conditioned and soundproof. The basic structure of the stage and auditorium will not be changed but an additional balcony overlooking the stage will be built to increase the 1,900-seat capacity.

The board hopes to have it ready for 1957.

"Since the festival from the beginning has been national in scope, supported by Canadians across the country and employing actors from every province, we are hoping to develop our campaign on a national scale," Mr. Bell said. Committees will be set up in Toronto, Montreal and other large centres to canvass for funds for the theatre.

Amphibious Jeep Takes Couple 20,000 Miles

SANTIAGO, Chile (AP) — Frank and Helen Schreider have checked into Santiago on a 20,000-mile run by amphibious jeep from Alaska to South America's lower tip.

In high spirits despite hardships in crossing rivers, jungles and swamps, the Schreiders of Valley Center, Calif, soon will start out on their final 3,000 miles to Tierra del Fuego.

Before reaching their goal they must cross the generally rough waters of Magellan straits—"and we are going to cross it, and not on the ferry," said Helen, 29.

SAVED FOR YEARS

Frank, 31, and his wife saved for eight years to buy and fit their jeep and finance their dream trip which started from Circle City, Alaska, in July, 1954.

Since then the Schreiders—and their German Shepherd dog Dinah—have crossed some 125 rivers, navigated 600 miles in the Pacific ocean, hacked their way through jungles and scooted ahead of sharks.

"The turtle," as they call their jeep, has a specially built cabin with a bed and an electrical system. They said their equipment and expenses will cost them about $10,000.

The worst going was in Central America. Frank said that from Tapachula, in Southern Mexico, on into Guatemala, "it is mile after mile of almost impassable jungles and swamps."

TO REJOIN BRUINS

BOSTON (CP)—Johnny Peirson, sharp-shooting Boston Bruin right-winger, announced Monday that he will rejoin the National Hockey League club for the last half of the season, ending a 1½-year retirement. The 30-year-old Winnipeg-born sniper is tentatively scheduled to rejoin the goal-hungry Bruins Dec. 31 when they play the Rangers in New York.

Peirson scored 20 goals or more in four of his six full seasons with the Bruins.

VICTIM OF STAG PARTY BRAWL

A stag party at the Stratford, Ont., armory ended in tragedy for Stanley Roberts, shown with his wife. Roberts, 30, died in hospital the day after the party as the result of injuries suffered in a fall. Another Stratford citizen, William Henry Weitzel, 24, has been charged with manslaughter. Police believe the fatality occurred during a fight among guests at the stag. (Central Press Canadian).

Prices in United States Continue Upward Trend

By SAM DAWSON

NEW YORK (AP)—Prices in the United States continue their upward trend. The increases are slight and so far consumers have scarcely noted them. The touch of inflation, in fact, tends to add to the glow of the business boom by swelling the dollar volume of production and sales.

The consumer hasn't minded much because the one price he worries most about—the price of food—hasn't been touched yet. But meat-prices may have about hit bottom now. Government forecasts stress that rising prices of livestock are to be expected as the season of heavy marketing ends.

Price advances have just been announced for shoes and carpets, for cement and some plastics, for some steel products, copper, tin and silver. Transit fares rise here and there.

STUDY PRICE RISE

The oil industry, although it has unused capacity, is debating whether a price rise in crude oil would be wise. A number of steel men stress that further rises in that basic commodity are in order.

In almost all instances the price increases have been blamed on rising costs of materials or labor or both.

Ontario Highway Deaths, Injuries Drop in November

TORONTO (CP)—Attorney-General Roberts said Monday night 44 persons were killed on Ontario highways in November, 19 fewer than for the same month last year.

The number of accidents, however, was 261 more than that of November, 1954. The number of injuries last month was 754, 41 fewer than a year ago.

Mr. Roberts gave the figures for the first month of a 12-month safety campaign during an address on provincial affairs over a network of Ontario radio stations.

The text of his speech was released to the press before delivery.

He said 91 persons were killed in traffic accidents in Ontario last month, 63 on roads under supervision of the provincial police.

"We must attack our problem month by month with renewed determination," he said. "From December, 1954, 88 persons died on highways in Ontario."

Mr. Roberts reiterating his objective of a 50-per-cent reduction in highway fatalities during the campaign, said the December death toll should not exceed 44.

Howe Hints Government Aid May Be Extended to Farmers To Meet Grain Storage Cost

EDMONTON (CP)—Trade Minister Howe hinted Monday night that the federal government may introduce legislation at the next session of Parliament aimed at aiding farmers to meet storage and carrying costs on surplus grain.

Mr. Howe was answering one of a series of questions fired at him for more than 90 minutes following a speech to the Farmers' Union of Alberta annual convention.

A delegate wanted to know, "Why can't the government issue money to pay for storage and interest on loans to farmers?"

"PRINTING PRESS MONEY"

The trade minister stressed he was not in favor of issuance of "printing press money" and then, referring to storage and carrying charges on now burdening some farmers, said:

"They are receiving consideration and something may be done in the next session of Parliament."

Another delegate said that during the war farmers took a reduced price for their wheat with the promise that they would receive some kind of compensation later.

Mr. Howe said Canada had reaped a reward for this policy because Britain now buys more wheat from Canada than from all other countries combined.

"Would you favor parity prices?" a delegate asked.

"We have seen the result of parity prices in the U.S.," replied Mr. Howe The results have been unpleasant, he said.

BUTTER CONSUMPTION

Taking butter as an example, he said, giving farmers what was considered a reasonable price had resulted in over-production of butter.

He mentioned that Canada sold butter recently at a lower price than the government had paid for it.

"I have heard more screams about that since coming out than about the price situation," Mr. Howe remarked. "Parity prices distort the production pattern."

In his speech, Mr Howe, said that despite grain storage and marketing problems, "grain is moving in volume into domestic and export markets."

Since Aug. 1, he said, producers have marketed about 140,000,000 bushels of grain, much of it from the new crop. He contended prairie producers are going to market average or better quantities of grain during the present crop year. More than 110,000,000 bushels of the total marketed since Aug. 1 had been exported.

Better Be Good English Writer Warns Dutchies

LONDON (CP) — Kitchener-Waterloo Dutchmen are warned that they'd better "train like iron men" for the world hockey championship in Italy early next year.

The Evening Standard's hockey writer says Russia's players are fast—man for man, probably faster than the Canadians. He offers this advice to Canada after watching the Soviet players make a clean sweep of a three-game exhibition tour in Britain:

"I do not know how good the Kitchener team is, but I hope they are heeding the red light. They must train like iron men, for they will not retain the world title for Canada on reputation alone."

He says that if the Dutchmen are used to playing a fast game, then hockey brains and experience will be the telling factor. "It is here," the reporter adds, "that Canada should have the advantage."

Last winter Penticton Vs won the world crown in a deciding match with the Soviet Union. But on the basis of Russia's three victories in England, The Standard warns:

"The Russian steamroller now is jet-propelled."

WILSON CONCRETE ADDS THREE NEW TRACTOR-TAILERS IN 1955

GROWING FLEET OF DELIVERY EQUIPMENT

WILSON ALSO OFFERS FROM STOCK

- ANGELSTONE — SILLS, COPING & CHIMNEY CAPS.
- NICHOLSON CELLAR SASH
- NATIONAL SEWER PIPE GLAZED FLUE TILE
- A. C. HORN WATERPROOFING COMPOUNDS
- DUNBRIK
- BLOCK AND SLAB REINFORCING STEEL
- WEEPING TILE AND HEARTH TILE
- WASHED SAND AND STONE

WILSON CONCRETE PRODUCTS NOW CANADA CEMENT DEALER

FROM A BAG TO A TRUCKLOAD

ONLY WILSON HANDLES ALL OF THESE CANADA CEMENT PRODUCTS

CANADA PORTLAND CEMENT — A consistently fine product guaranteed to fill all Canadian Standards Association requirements.

CANADA MASONRY CEMENT — A single package material offering all the desirable qualities of a good mortar.

CANADA HIGH EARLY STRENGTH PORTLAND CEMENT — particularly suited to cold weather construction — develops 7-day strength in 24 hours.

WILSON CONCRETE PRODUCTS LTD.

NORTH JAMES STREET — BELLEVILLE

"Jest a Second"

"She was a trim little craft coct, but ? ? cargo a shifted now."

First Offshore Radar Platform Is $20,000,000 Artificial Isle.

By DON QUY

TEXAS TOWER, Cape Cod Mass. (AP)—The first off-shore radar platform in a $20,000,000 artificial island standing on three legs in water 70 feet deep, 110 miles off Cape Cod.

The 150 officers and men assigned to this station have nearly everything except freedom. You can walk only 200 feet in any one direction on the 8,000-ton triangular platform.

It is an air-conditioned penthouse decorated in 20 different colors, lived at isolated as if it sat atop the North pole.

Boston, the nearest good harbor, is 130 miles away. Since the tower was towed to the shoal from Boston last fair people getting on or off have had to be swung in a bucket from the platform deck 81 feet above the water. In good weather the chances of the 110-ton crane handing you on the bow of a ship are excellent. In rougher weather many passengers have spilled over board and had to be fished out. In really rough weather, the manoeuvre is too hazardous to attempt.

PLAN 'COPTER SERVICE

As soon as present construction equipment is cleared away, the United States Air Force plans to service the tower by large helicopters from Cape Cod. Smaller helicopters could make a safer landing on the limited deck space, but they haven't the range to survive more than 100 miles from shore and return non-stop if they cannot find the tower in a fog.

The tower, nicknamed after oil-drilling rigs off the Texas coast, is a self-contained unit with rows of machinery below decks. The three legs, 1,000 tons each, are of two-inch steel, 10 feet in diameter and filled with stone and concrete. They are 200 feet long, 50 feet in the sandy bottom, 70 feet through water and 180 feet in and out through the double-decked tower platform.

George's bank, the fishing shoal where the tower is located, provided codfish for New England for two centuries. In stormy weather fishing vessels always run for deeper water rather than ride out a blow on the treacherous shoals. Some fishermen considered the

fixed tower a slitting duck for the first big storm They are more inclined to think it's here to stay after it weathered a 24-hour blow with hurricane-force winds. At one time two 80-ton fenders broke loose and battered the tower legs for hours until they destroyed themselves. The third fender was never installed, and the idea—protection against collision from a ship—has gone back to the drawing boards.

OCEAN LINER LIVING

Living quarters are more like a modern ocean liner than the usual service quarters; there is no barracks atmosphere. The kitchen is a stainless steel all-electric housewife's dream. A big coffee urn is always handy for self-service by men coming below from the rugged weather outside. Meals by a skilled staff of chefs are served round the clock for men working night and day shifts.

Basic power comes from huge diesel generators. They provide enough power to furnish a small city. Fuel oil is the major item that must be brought to the tower by tanker ship and the unloading is much like refuelling between navy vessels in the open sea with a long hose brought aboard and fuel pumped from the ship far below.

Two separate installations pump up salt water and turn out 2,000 gallons each of fresh water a day. In addition, there are reserve tanks that can be filled from water barges in summer months.

The big radar tower is covered with an arctic dome, a huge plastic bubble maintaining its shape by air pressure. To enter and leave the dome you must pass through double doors making an air lock. Requiring no supports, the plastic dome eliminates the possibility of blind spots on the radar scopes.

Net result of the radar installation is that the fixed protective fence has been extended 100 miles offshore. As one officer here says: "You put up your $20,000,000 and you get 10 minutes' extra warning."

Three more radar towers are planned, one on nearby Nantucket shoals and two farther south also on the Continental shelf.

Heroic Rescuer Has Pneumonia

WINDERMERE, B. C. (CP)—RCMP constable H. D. Bowyer, who used his body to wedge back a sliding wall of gypsum and ice to save a miner's life, is in hospital with pneumonia. He is reported in good condition.

The pneumonia followed exposure the constable suffered during the rescue of Albert Portman last week.

Forty men worked to save Portman while the 32-year-old constable stood spread-eagled his body to hold back a crumbling wall of gypsum which threatened to crush the trapped man, superintendent of the Columbia gypsum quarry here.

Windermere is in the east Kootenays near the Alberta border.

Cpral. Bowyer formerly lived in North Bay, Ont.

Marysville

MARYSVILLE — Mr. and Mrs. Dick Kennedy left Sunday to spend the winter months with their daughter and son-in-law, Mr. and Mrs. Ray Becker and family, Hartford, Wis.

Many of the local teachers, attended a teacher's meeting in Belleville school on Wednesday afternoon.

Twenty three tables of euchre were played on Monday evening in the parish hall. Ladies' high score — Mrs. Hull; Mrs. F. Walsh; Mrs. F. Farrell; Men — Jack Farrell; James Shaughnessy and Martin Doyle.

Mrs. Jimmie Fahey and sons, Toronto spent the week with Mr. and Mrs. J .W. Fahey.

Many of the children and older folks were in Belleville, on Saturday for the Santa Claus parade, which every one agreed was the best yet.

(ADVT.)

BLACKHEADS

Don't squeeze Blackheads and leave ugly scars—Smother them with PEROXINE POWDER. Simple as ABC — Sore, Cleanse, then pores don't show, going Clear. Get PEROXINE POWDER at your Druggist. Results guaranteed. Price $1.25.

PEROXINE POWDER

Poor Handwriting Has Cost Many Firms Plenty of Money

By ARTHUR HIGGS

NEW YORK (AP)—In this typewriter-infested age few know, or care, about Platt R. Spencer any more.

And yet only a little over a year ago a band of pilgrims reverently made its way to Geneva, Ohio, and the tomb on which is written in neat script, "P. R. Spencer."

At a time when many a person can't make out his own handwriting after it cools, this trip to the cemetery may have been symbolic.

For Spencer, dead these 90 years, once influenced writing habits. "He wrote a fine Spencerian hand," an author would say, confident that any reader would realize from this one sentence that his hero was dependable, dignified and, probably, successful.

These remaining disciples, members of the International Association of Master Penmen and teachers of handwriting, had come to the place where Spencer first taught his system and later was buried.

A LOST ART?

They did not record their thoughts on this occasion. But it seems inevitable that a few disturbing questions would arise.

Is fine writing, like Spencer, to die and be almost forgotten?

Will handwriting soon be all but a lost art?

Naturally the 200 or so remaining professional penmen are gloomy on these questions. But other less prejudiced sources also believe we now have a lot of sorry writers

Let's look at a few examples:

The Illinois Bell Telephone Co. lost $50,000 a year because its operators wrote so poorly no one could figure out who should be charged with the calls. It began a program other businesses are copying: It hired an instructor to teach its employees how to write.

Insurance executives complain they can't read policy forms turned in by their salesmen. Forty-seven per cent say wretched writing loses them money.

Physicians are notorious writers, and the magazine Medical Economics shows one tragic result. A Missouri medical man wrote a prescription calling for 10 grams of a certain drug. To the druggist it looked like 10 grains. The story in capsule: Stricken patient . . . big lawsuit . . . testimony . . . jurors pear at prescription . . . verdict for the plaintiff . . . doctor pays off.

COSTS BANK MONEY

A Dallas bank official says illegible handwriting, by customers and by clerks, costs his firm $5,000 a year.

No one can say for sure how much business loses each year due to shoddy handwriting, but one guess puts it as high as $70,000,000 a year.

A group of fountain pen manufacturers, apparently afraid their product might become a museum piece like the stylus or the goose quill, last year set up the non-profit Handwriting Foundation. It since has attracted many outside the pen industry who feel that handwriting needs every boost it can get.

Is the picture really so bleak? Should parents make a determined effort to get schools to concentrate on penmanship?

Most school men say the answer to both questions is no. They agree that penmanship isn't given the attention it once was, but they say the hours saved are better spent on other subjects. And they insist that while the average student may not write a picture-book hand, he does have a simple style useful enough for most purposes.

Almost any adult over 35 can recall the hours spent at penmanship, remember the endless lines of overlapping Os? Or the push-pull of the pen in an effort to form an unbroken picket line?

The date of the decline and fall of this type of penmanship varies with the school system.

Some, of course, still have it. But in most schools it faded fast in the 1920s and 1930s due largely to a conviction on the part of many educationists that penmanship, as then taught, wasted time.

If schools slight handwriting, it would be in line with what seems to be a widespread attitude. Many a business man, no matter how much he deplores poor handwriting in others, has a signature that is indecipherable. And many a doctor scorns scribes a most unladylike scrawl.

EASE RULE

OTTAWA (CP)—The federal government is easing the way for some immigrants to get Canadian citizenship. Under a new procedure announced Friday, immigrants living more than 30 miles from a court will be able to make application for citizenship before officials in their home communities.

Roslin

ROSLIN — Dr. and Mrs. J. Empam and Heather, left yesterday for Kentucky and Florida, where they will spend the next few weeks.

A number from here attended the Odd Fellow's "At Home" in Thomasburg, last evening.

BAZAAR

ROSLIN — On Monday evening the Woman's Auxiliary of St. Paul's church held its annual bazaar in the parish hall.

The fancy work table had gifts for the baby jewellery; needlepieces; a variety of aprons large and small; a doll's lawn swing, hand made of maple, and numerous other items. The conveners at this table were: Mrs. D. Sirk; Mrs. C. Sills, and Mrs. Phyllis Sills.

HOMECOOKING

The home cooking was conveners by Mrs. N. Alexander and Mrs. William Bates. Here one could purchase cookies of all kinds, tarts, eggs and cream.

The candy and touch and take table was convened by Mrs. H. Sills and Miss Alice Wilson. The products here were quickly sold.

Later in the evening, progressive euchre was played with 13 tables. Prize winners were: Ladies — Mrs. Fred Elliott; Mrs. N. Alexander; Men — J. Alexander, and S. Sirk.

Refreshments were served at the conclusion of the game and a social time enjoyed.

A large number of relatives and friends attended the funeral of the late Mr. Joseph Colden, on Wednesday afternoon which was held from the home of his daughter, Mrs. Maines, Lost Channel, to Roslin United Church. Interment was in the Presbyterian cemetery, Roslin.

. . . To print your own, that is. The Bank of England has made the counterfeiter's lot an even unhappier one by pressing a thin strip of aluminum foil into the paper used for making bank notes. Seems the do-it-yourself enthusiasts find it virtually impossible to duplicate.

It is nice to think that there will probably be a little bit of Canada wherever this new paper currency circulates. Great Britain imports 80% of her aluminum from Canada, and in turn represents one of the major markets for Canadian aluminum.

ALUMINUM COMPANY OF CANADA, LTD. (ALCAN)

This Christmas, why not give something different yet strictly practical—the time and step-saving convenience of an extension telephone? Imagine the surprise of such an original gift on Christmas day and the months of pleasure and comfort this service will give.

- Yes, the actual telephone itself, attractively wrapped and ready to go under the Christmas tree, can be ordered from any Bell Business Office.
- We will arrange to connect it at your convenience.
- You may pay for it now or we will bill you month by month.
- A gift you can buy to suit your pocket book (We suggest one year's service as an ideal gift.)
- You can pick up your gift-wrapped telephone at our Business Office or we will be pleased to deliver it for you.
- Gift telephones are available at the standard rate of $1.00 a month in the smaller centres and $1.25 in the larger, plus the usual $2.00 installation charge.
- *Inquire about coloured telephones. Now available in Ivory, Beige, Green, and Red, at an additional colour charge.*

. . . and so easy to order . . .
just give us a call

THE BELL TELEPHONE COMPANY OF CANADA

Flight-Styled . . . to send your spirits soaring!

Plymouth Belvedere V-8 4-door sedan

New 1956 PLYMOUTH with push-button driving

At the touch of a button . . . this handsome new Plymouth wings you away to the most thrilling ride on the Canadian road.

That's push-button PowerFlite* for you. The newest, safest, most simply controlled automatic transmission you've ever tried.

You'll find mile-melting power in this great new Plymouth, too. Brilliant new V-8's have up to 187 h.p. and increased torque for extra getaway snap, extra cruising safety, extra hill-climbing go. New Sixes available, too.

And more than ever, Plymouth *looks* the part of breathtaking performance. New flight-sweep lines create an exciting new look of action.

But don't just take our word for it. Come in and see . . . go out and test-drive the flight-styled new Plymouth.

*Optional at moderate extra cost.

NEW PUSH-BUTTON SELECTOR

for PowerFlite* automatic transmission is conveniently, safely placed to the left of the steering column. Plymouth is Canada's lowest-priced car with push-button gear selection!

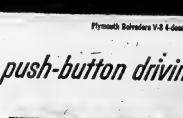

PLYMOUTH'S AIR-BORNE LOOK

starts with the broad hood that slopes down gently to its forward-thrusting grille. Recessed headlights and wide, sweeping bumper are a study in speedlined grace.

MANUFACTURED IN CANADA BY CHRYSLER CORPORATION OF CANADA, LIMITED

See the new Plymouth with the FORWARD LOOK Now on display!

J. B. BOYCE & SONS LIMITED
350 FRONT STREET
DIAL WO 8-5545

Star Hunt Proves Cloudy For Sonshine

TORONTO (CP)—Team manager Harry Sonshine of Toronto Argonauts in the Big Four Football Union returned to Toronto empty handed during the weekend after a talent hunt for college players in the United States.

"None of them signed and none of them agreed to sign," Sonshine said. He added the players refused to commit themselves until after the New Year's Day bowl games and the National Football League college draft.

"They want to see what contracts are offered them by NFL teams," Sonshine said. Argo coach Bill Swiacki accompanied him on the trip.

Sonshine admitted he is interested in Ohio State's 5-star halfback, Hopalong Cassady.

"I've talked to him twice but he isn't going to make any decision until his college football schedule is finished in the spring. Winnipeg has given him a pretty substantial offer—quite a bit more than ours—and Detroit won't let him go easily."

Sonshine said he also had talked to Hardiman Cureton, tackle-guard and captain of the University of California at Las Angeles team.

Fur, Fin & Campfire

By JACK SORD

Damage Suit Against Olson Is Postponed

SAN FRANCISCO (AP)—Trial of a $500,000 damage suit against boxer Carl (Bobo) Olson, brought by Honolulu fight promoter Herbert Campos, was postponed to Dec. 12 Monday in federal court because of the middleweight champion's scheduled fight Friday night at Chicago with Sugar Ray Robinson. Campos charges Olson repudiated a contract with him to put himself under management of Sid Flaherty of San Francisco. Flaherty is a joint defendant in the suit, which seeks a third of the net proceeds of Olson's fights since June, 1951.

Toppazzini Lead Is Threatened

NEW YORK (AP)—Paul Larivee of the front-running Providence Reds closed in on teammate Zellio Toppazzini in the American Hockey League's scoring race in last week's competition.

Through Sunday's games, Toppazzini had 17 goals and 28 assists for 45 points while Larivee had 14 goals and 27 assists for 41.

Ken Wharram, who paced the circuit in playmaking with 28 assists, dropped to third place in total points with 40.

Pittsburgh's Gil Mayer continued to hold a commanding lead among the goaltenders. He had permitted an average of only 2.80 goals a game on 56 in 20 contests.

GODFREY TELLS WHY HE RELEASED LaROSA, MARLOWE, AND OTHERS

"I am sick and tired of the fantastic tales that have been concocted for gullible newspapermen by the press agents of my former associates. I think it is about time that folks heard the true story," says Godfrey.

Now, for the first time, Godfrey answers his critics. He tells exactly how and why he decided to release LaRosa, Marion Marlowe, the Mariners, Haloke, and others.

Also don't miss Arthur's personal view of the Teterboro Airport incident. Join the millions of Americans who will be reading "This Is My Story" by Arthur Godfrey. Be sure to get your copy of the Post today!

Extra copies of this week's issue have been placed on sale at newsstands to meet the tremendous demand to read Arthur Godfrey's own story.

Get today—on all newsstands

The Saturday Evening POST

December 10, 1955 — 15c

A CURTIS MAGAZINE

Nashua Top Three-Year-Old

MIAMI (AP)—Not that it is any great surprise, but Nashua was chosen three-year-old champion race horse today by the Thoroughbred Racing Associations' board of selectors by an overwhelming vote.

The big bay colt from the Belair Stud of the late William Woodward Jr., who lost the Kentucky Derby in an upset to California's Swaps, but turned the tables later in their great match race, received 27 of a possible 40 first place ballots. Swaps, owned by Rex Ellsworth, got the other three.

The selectors are the 21 racing secretaries at the 40 tracks making up the association, meeting here for its 14th annual convention.

Nashua won $752,550 in 1955 making him the biggest one-season money winner in history.

BARRIE BOXER WINS

HAMILTON (CP)—Paul Kenny of Barrie scored a five-round split decision over Bob Gourley of Hamilton Monday night to retain his Ontario amateur lightweight championship.

Kenny, in his first defence of the title he won four weeks ago, blocked most of the punches thrown by Gourley

Pay Tributes To Wagner

CHICAGO (AP)—Baseball officials at the major league meetings unanimously paid tribute to Honus Wagner, generally regarded as one of baseball's greatest shortstops, who died at his Carnegie, Pa., home today. He was 81.

Will Harridge, president of the American League, said:

"Wagner was one of baseball's great figures for more than half a century. He was a credit to the game and made friends for baseball everywhere he went."

Chuck Comiskey, vice-president "The Sox deeply regret the passing of Honus Wagner, one of baseball's all-time stars. We know his contribution to the game will be perpetuated by baseball players and fans."

Frank Lane, general manager of the St. Louis Cardinals:

"He was my first conception of what a great major league ball player should be. He personified greatness. Wagner was my idol as a kid."

CANCEL RACE

PARIS (Reuters) — The Grand Prix de Bordeaux auto race will no the run next year because of new French racing rules banning racing through populated areas, the French Automobile Club announced Monday. The safety rules were introduced after 81 persons were killed last June at the 24-hour Le Mans endurance race.

Here's PROOF

THAT IT PAYS TO GROW DAIRY CALVES & HEIFERS RIGHT!

On the Purina Research Farm, 14 first-calf grade Holstein heifers freshened at an average of just a little less than 23 months. During their first lactation period they averaged more than 10,000 pounds of milk with 404 pounds of butterfat.

These calves were grade Holsteins . . . no purebred stock among them. But they were fed the PURINA WAY . . . ALL THE WAY. They were fed on CALF STARTENA for the first 4 months . . . then they were changed to PURINA DAY CHOW. They were big, well developed, rugged-looking heifers at breeding time . . . and the results are told in their production during their first lactation. Better than 10,000 pounds of milk . . . 404 pounds of butterfat.

SEE WHAT THE PURINA PROGRAM, FOR CALVERS & HEIFERS, CAN DO FOR YOU . . . HELP BUILD THE CAPACITY OF YOUR HERD.

BABY CHICKS — PURINA FEEDS — DELAVAL SALES & SERVICE FENCING AND A.A. FERTILIZERS.

ASK ABOUT OUR FREE ROUTE DELIVERY

MacKENZIE FEEDS LIMITED

47 FRONT ST. S. DIAL WO 2-4826
P.O. BOX 165 BELLEVILLE

Johnny Saxton Ousts DeMarco As Contender

NEW YORK (AP)—Johnny Saxton of New York, Duilio Loi of Italy and Fred Galiana of Spain were elevated today to top ranking in their divisions in the latest boxing ratings of Ring magazine.

Saxton, an ex-champion, replaced another deposed welterweight king, Tony DeMarco of Boston, in the No. 1 contender's berth in the 147-pound class. DeMarco, who was stopped last Wednesday for the second time by champion Carmen Basilio, dropped "fighter of the month," by editor Nat Fleischer.

Loi, who recently defended his European lightweight title and has a long victory streak, was made the leading challenger for champion Wallace (Bud) Smith. Jimmy Carter, the ex-champ, was demoted to second.

JUMPS TO FIRST

Galiana, who captured the European featherweight crown from France's Ray Famechon, jumped from eighth to first among the challengers of 126-pound ruler Sandy Saddler.

France's Charley Humez moved back from third to second among the middleweights while Argentina's slugging 160 - pounder, Ezzard Charles, former heavyweight king, was dropped to eighth.

Hecht, of Germany, advanced from sixth to fourth among the 175-pounders.

Studied Boxing To Flee Red Regime

MUNICH, Germany (AP) — A 229-pound Polish heavyweight who fled to the West said Monday he took boxing lessons only to get out of his Communist-ruled country. But, he added, he learned to like it so much that he will keep up the sport when he emigrates to the United States.

Boder Joseph Bietron told a press conference that he "hated" the Red regime, and that therefore he sought asylum when he came to Herford, West Germany with the Polish national amateur team for a boxing meet last October.

Says Dodgers Will Sell Jackie Robinson

NEW YORK (CP) — The Post says in a dispatch from Chicago that Brooklyn Dodgers have asked for National League waivers on Jackie Robinson.

The newspaper quotes an "authoritative source" as saying that if the Dodgers can get waivers on Robinson he would be sold to an American League club for as much as $75,000.

It says Chicago White Sox, in need of a third baseman, are among the clubs ready to bid for the veteran Negro.

In Chicago, Buzzy Bavasi, Dodgers vice-president, denied that waivers had been asked for Robinson.

Campaigns by 'Copter

VICTORIA (CP)—For the first time in British Columbia history an election candidate used a helicopter in his campaign.

Lawyer J. Ronald Grant made an air tour Monday of the mushrooming municipality of Saanich, and made one landing to discuss municipal problems with voters. Mr. Ronald, a director of Vancouver Island Helicopters Ltd., is seeking a seat on the Saanich council in the Dec. 8 election.

WAS IN MAJORS

SYRACUSE, N.Y. (AP)—George J. Sirob, 74, former professional baseball player and scout for Boston Red Sox, died Sunday. Sirob played with Washington of the American League but suffered a broken leg that hastened his retirement.

Eight Canadian Scouts to Attend Melbourne Rally

OTTAWA (CP) — Eight Canadians will attend the Australian pan-Pacific scout jamboree at Melbourne Dec. 28 to Jan. 9, Canadian Scout headquarters announced Monday.

Some 12,000 scouts from Australia and other countries will participate The Canadian contingent of six Queen's scouts and two leaders was selected from 32 applications.

N. E. Margeson of Halifax, assistant provincial commissioner for training, will lead the Canadian group.

The Queen's scouts include E. E. Klingberg, Port Arthur and C. D. Sadleir, Sarnia.

The contingent is scheduled to

You get all this: ½" drill • chuck and key • 7 drill bits • horizontal stand • backing pad • 3 sanding discs • polishing pad • grinding wheel • wire brush • arbor • "paint mixer" • steel kit box

WILLS HARDWARE 191 FRONT ST. DIAL WO 8-5789

THE FAMILY GIFT . . . !

THERE'S SOMETHING FOR EVERYONE IN

The Ontario Intelligencer

A DAILY REMINDER OF YOUR THOUGHTFULNESS

ONE YEAR . . . $9.00
SIX MONTHS . . . $4.75
THREE MONTHS . $2.50

U.S.A. — $9.50 PER YEAR

THE EASY WAY TO DO YOUR CHRISTMAS SHOPPING!!

The Ontario Intelligencer

LIMITED

CIRCULATION DEPARTMENT

166 FRONT STREET OPPOSITE CITY HALL

DIAL WO 8-5757

ledve Vancouver by air on Christmas Day and to return Jan. 27.

AYDS

VITAMIN AND MINERAL REDUCING PLAN

Lets you loose weight without dieting — says Arthur Godfrey.

$3.25 per pkg.

SELDON'S DRUG STORE

WO 8-7008 2 Deliveries Daily

NOW!

A DREAM COMES TRUE FOR THE HARD-OF-HEARING

HIGHEST-QUALITY 4-TRANSISTOR

ZENITH "50-X"

ONLY $50

A tiny, light, full-powered hearing aid for only

$50 complete

Amazingly small, compact, efficient, powered by four wonder transistors. Zenith's finest quality, backed by an ironclad 10-Day Guarantee of full satisfaction . . . yet selling for less than one-fourth the price of many comparable brands!

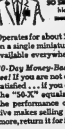

- Operates for about 10¢ a week on a single miniature battery, available everywhere.
- 10-Day Money-Back Guarantee! If you are not completely satisfied . . . if you do not find the "50-X" equals or exceeds the performance of competitive makes selling for $200 or more, return it for full refund.
- Complete for $50 with air conduction earphone, cord, stock earmold, One-Year Warranty and Five-Year Service Plan. Time Payments if desired.
- Also four other superb new transistor models for you to choose from!

* * * *

See your Zenith Hearing Aid Dealer today. His name is listed in your classified telephone directory. Or write to Zenith Radio Corporation of Canada, Ltd., Dept. RTM2, 1160 Tecumseh Road, East, Windsor, Ontario, for details, local dealer list.

ZENITH HEARING AIDS

By the Makers of World-Famous Zenith TV and Radio Sets

ZENITH HEARING AIDS are sold at

Hitchon Radio

4 Bridge St. E. WO 8-6118

Vic Obeck Confirms Report He Will Resign From Executive Of Alouettes

CHIPS OFF THE SPORTS BLOCK

By Geo. H. Carver, *Sports Editor*

MAGGIES TONIGHT

Two senior "B" clubs will be battling desperately here tonight in an effort to shake the "Skid Row" jinx that has gremlined them on recent outings. The Belleville TPT's and Brockville Magedomas, both suffering from the complexes, will attempt to crash the win column in what should be a stern battle of the leelanes.

The TPT's who have been carrying the injury jinx as excess baggage for the past three weeks have emerged on the short end of the scorin in their last six games, while the Maggies after ripping off three wins and two ties in a row, sagged and dropped the next three pastimes.

It will be the third meeting of the clubs this season, with Brockville coming up with a 7-3 win at home and a tie down thisaway. Since knocking off our side they have bowed to Kingston, Cornwall and Whitby. But on the credit side they are the only club on the circuit that can claim a victory over the lavrid Whitby Dunlops.

Al Kuntz, former New York Ranger, is the new playing coach of the Maggies succeeding Emile Dagenais who got the heave-ho from his mentor spot after the Maggies failed to grab any win points under his leadership. Kuntz swept the Maggies into that five-game no-loss string, but of late hasn't been doing so good.

Reports from Brockville state the Maggies have or will protest the game played last Friday night at Brockville when the Colts kicked out a 4-3 victory.

According to the official scorer at Cornwall a Brockville player got a minor penalty at 8.37 of the second period and at 11.14 he was still there. In the meantime the Colts scored a goal which tied the score at 3-3. The report stated it was an error on the part of the official timekeeper.

Wren Blair, the ebullient bleater from Whitby has apparently tired of firing his columnar guns at the rest of the clubs, with special ammunition for the Kingston Goodyears. Now he turns his weekly tirade on this department and the TPT's. Here is your powder-puff-day dosage:

"Belleville TPT's appeared here at the Arena on Wednesday evening, once again without a full club. Eleven players (7) appeared in the lineup, and the result was a dull-ard April 30 when he was the Whitby scout. The game also drew the season's smallest crowd, but even at that, it's a wonder that a Belleville game here drew as many as it did. We have the opinion of dozens of local fans to go on (and we agree) that this Belleville outfit is about the most disappointing club in the circuit. George Carver, Belleville sports editor, spends so much of his time ranting and raving at everyone else's supposed shortcomings, that he has completely missed the fact that Belleville has turned out one of the poorest clubs we have seen in the Eastern Senior League since we have been connected with it."

At pre-season meetings the Whitby roar for dressing only 14 players was the loudest of the circuit. It eventually carried. What Blair should know and directly ignored it, was the fact that the TPT's had three of their best players on the injured list for the game in question. In fact the TPT's have been injury-riddled for the past three weeks.

But why bother with such stuff. The circuit knows the power of the Dunlops. They're about the most powerful club in Ontario to wear senior "B" uniforms and they should take the title in their stride. But Blair, disappointed at what he thinks that the 1400 fans at every game he boasted about before the season started, have not materialized and is taking it out on what he terms is the mediocrity of the rest of the circuit.

In other parts of the group circuit some outstanding hockey is being played. The Kingston-Belleville game here last Friday was the best seen on the ice this winter. And there will be more good hockey games here and east 'o here despite the fact the Dunlops are making a runaway race of it.

Denies Severance from Club Stems from 3-Year Contract Given Coach Peahead Walker

MONTREAL (CP) — This football-minded town today buzzed with speculation concerning Vic Obeck's decision to sever connections with Montreal Alouettes and anxiously awaited a statement the popular executive expects to make Thursday.

Monday Monday confirmed reports that he has decided to resign as a vice-president and general manager of the professional Big Four club, but he would not go beyond stating the decision has "nothing to do with a disagreement with coach Doug Walker."

"I have a lot of things to think over," Obeck said. "I expect to make a full statement Thursday.

"One thing I want to make clear is that my personal problems in connection with my football work have nothing to do with a disagreement with . Walker. We are the closest of friends. I have always held him in high esteem as a football man and as an associate."

STOPS SPECULATION

That statement stopped, at least for the time being, speculation that Obeck's decision to quit arose over opposition to a new three-year contract for Coach Walker.

But speculation continued that in his statement, Obeck would announce his resignation effective with the end of the current year.

The club may retain the football organization—president Leo Dandurand and general manager Ted Workman—declined comment.

News of Obeck's plan—which some reports said would enable him to devote full time to his television and radio interests while Montreal was extending a ticker-tape welcome to the Alouettes, eastern Canada champions and runners-up to Edmonton in the Grey Cup classic.

WALKER SAYS ALL WELL

Walker himself indicated that all was well with him and Obeck. The coach implied this in a brief speech he made Monday night at the annual dinner of the Montreal Sportsman's Club.

Walker, who left Wake Forest College to join the Als in 1950, was signed last year to a contract running to the end of 1956. In Toronto Friday, Dandurand announced that Walker had been signed to a new three-year contract running to the end of December, 1958.

It was understood that Obeck, who joined Alouettes last year, held only a few shares in the Alouettes and that the principal financial backer was Workman, a local wealthy Montreal industrialist.

In addition to his duties with the Als, Obeck has conducted a weekly half-hour national television sports show, sponsored by a cigaret company. Mentioned as his possible successor in the Als' executive office was John McGill, son of Air Vice Marshal Frank McGill, a longtime friend of Workman from college days.

COACHED McGILL

Obeck, a former rugged lineman with Brooklyn and Chicago in the National Football League, came to Canada in 1947 to coach McGill's entry in the senior intercollegiate Football League. He resigned that coaching job in 1954 but remained at the university as director of athletics until joining the Als.

Monday night's sportsman's club dinner, at which Walker spoke, saw Dave Gill, president of the Ottawa Roughriders receive the Jeff Russel Memorial Trophy for Avatus Stone, Stone, voted the most valuable player in the Big Four, is in a Toronto hospital recovering from an attack of influenza.

Main object of the dinner was to honor the city's athletes and sports executives. More than 700 turned out for the dinner.

Two other top awards went to Doug Harvey, all-star defenceman for the National Hockey League's Montreal Canadiens, and to Ed Brooke, fencing expert who was chosen the city's outstanding amateur athlete.

The James Foley Memorial Trophy, given annually to the top sports executive, was presented to Jack Davies, long active in a variety of amateur sports.

'Sugar' Dances Olson Gloomy At Weigh-In

CHICAGO (AP) — A laughing, joking Ray Robinson and a solemn Bobo Olson were examined by Illinois athletic commission doctors Monday and found in top condition for their 15-round middleweight title bout Friday night.

Challenger Robinson, who at 35 is trying to become the first boxer ever to regain the crown twice, chuckled:

"They found out I could breathe, walk and see. I'm ready all right. And I'm confident. But I'm not going to make any predictions. I never have before any of my other fights, and I'm not going to start now."

STARTED DANCE

Asked about the ankle he injured in training at his Greenwood Lake, N.Y., camp that forced postponement of the fight from Nov. 4, Robinson broke out with several tap-dancing steps.

"How do I look?" he smiled.

Robinson, who scored a 12-round knockout over Olson in 1950 and took a 15-round decision from him in 1952, is a 2½ to 1 underdog for the Chicago Stadium scrap. It will be televised in Chicago and forced 150-mile radius blacked out.

Champion Olson will receive 33 per cent of the gate and the $75,000 TV-radio package and Robinson 25 per cent.

How They Stand

EASTERN ONTARIO SENIOR

Up to, including December 3.

Team	W.	L.	T.	F.	A.	Pts.
Whitby	12	1	1	98	31	23
Kingston	8	4	1	61	59	17
Brockville	4	6	2	48	57	10
Belleville	3	9	1	39	73	7
Cornwall	3	10	1	51	77	7

TOP TEN

Including games of Friday, December 2nd.

Team	T.	G.	A.	Pts. PIM.
B. Attersley	W	17	14	31 8
Murray	K	12	18	30 6
Samalenko	K	11	12	23 6
Shuden	W	8	15	23 47
Bonelio	W	6	8	14 6
Savard	O	10	11	21 6
Zellinger	K	5	9	14 14
Etcher	W	14	4	18 9
White	K	11	7	18 10
Gagnon	W	12	6	18 28
O'Connor	W	8	15	17 28

GAMES LAST WEEK

NOVEMBER

27—Belleville 3, Cornwall 10
30—Brockville 2, Kingston 9
Belleville 2, Whitby 7.

DECEMBER

2—Brockville 3, Cornwall 4
Belleville 2, Kingston 3
3—Belleville 3, Kingston 4.
Whitby 8, Brockville 2.

GAMES THIS WEEK

DECEMBER

4—Whitby 6, Cornwall 3.
6—Brockville at Belleville
7—Belleville at Kingston.
9—Belleville at Brockville
Whitby at Kingston
10—Brockville at Whitby.

Rocky Nelson Wins Six Baseball Titles

NEW YORK (AP) — Glenn (Rocky) Nelson, Montreal's veteran first baseman, made off with six International League offensive titles, including the batting crown, official averages released Monday show.

Bulwark of the pennant-winning Royals, Nelson easily won the 1955 batting championship, finishing with a .364 mark to .329 for runner-up Dick Williams, also of the Royals.

Nelson bpt hit the most home runs, 37, who drove in the most runs, 130. He scored the most runs, 118, compiled the most total bases, 333 and drew the most bases on balls, 118.

Other leaders were: Bob Wilson, Montreal, hits, 190 and doubles, 41; Charley Neal, triples, 14, and Chuncey King, Buffalo, most times struck out, 93.

Archie Wilson of Toronto and Russ Sullivan of Columbus were deadlocked for third place in the batting competition at .319.

Hockey Player Regains Sight

OTTAWA (CP) — Forward Ken Campbell of Pembroke Lumber Kings had regained about 90 per cent vision in one eye which was damaged in a Northern Ontario Hockey Association game last week.

Dr. S. Y. Shirley of Ottawa said Monday following an examination of Campbell's eye that there was no permanent damage and it will be just a matter of time before full vision is restored.

The 31-year-old Pembroke player was poked in the eye with a high stick in a rough-and-tumble contest last Tuesday with Sault Ste. Marie, Mich., Indians.

Coach Cuy Simon of the Lumber Kings said earlier that it required eight stitches to close two gashes caused by the blow.

Campbell will be missing from the Kings' lineup for about two weeks.

Hockey Scores

By THE CANADIAN PRESS

Atlantic League

Moncton 2 Saint John 1

OHA Senior B

London 6 Thorndale 4
Weland 1 Dundas 5

OHA Junior B

Owen Sound 3 Simcoe 6

OHA Intermediate B

Grimsby 9 Paris 8

Western Junior

Regina 5 Edmonton 4

Western League

Victoria 3 Winnipeg 6

Intercollegiate Exhibition

U. of Toronto 4 Colorado College 6

They'll Do It Every Time

By Jimmy Hatlo

Loud Lauds for Larks

COMPLETE LINEUP

CORTINA D'AMPEZZO, Italy (AP) — Entries arrived Monday from Argentina and Hungary to complete the lineup of 73 countries taking part in the 1956 Winter Olympics

Montreal's Losing Alouettes Get Winners' Royal Welcome

MONTREAL (CP) — Montreal Alouettes, losers of football's coveted Grey Cup, came home Monday to a winner's welcome.

Seldom has this fanatically sports minded city seen anything like it. Thousands lined a five-mile parade route to cheer their conquered heroes, while others showered ticker-tape and paper of all kinds from crowded office windows.

The parade was a delayed welcome for the Als who for the second consecutive year lost the Grey Cup to Edmonton Eskimos in Vancouver Nov. 26. On the return from Vancouver most of the team stopped in Toronto to participate in the East-West all-star game Saturday.

A convoy of gleaming convertibles carried the Alouettes through the city as football fans shouted words of praise and consolation to their heroes.

EACH IN A CAR

Each car of the 12-car convoy carried a member of the Alouettes as well as one or two red-parka clad majorettes. Autograph hounds besieged the cars stalling the procession on numerous occasions.

At city hall, Mayor Jean Drapeau officially welcomed the group. He told the team: "Montreal had every reason to be proud of you and we are proud of you."

The mayor said the Grey Cup event "was only a means and not a purpose." He reiterated that the city is at present waiting for final estimates on the cost of a new football stadium. "Possibly next year, but if not then the following year, the Alouettes will play in the largest stadium in Canada," he said.

Douglas Walker, coach of the Alouettes, thanked the mayor for the "great demonstration" and said:

"I love Montreal and I love Montreal fans. We're going to get that cup for you pretty soon."

Sports Calendar

HOCKEY

Tonight—OHA Senior "B"—Brockville Magedomas vs Belleville TPT's—Memorial Arena at 8.30 p.m.

Wednesday—OHA Senior "B"—Belleville TPT's vs Kingston Goodyears at Kingston Community Centre—8.30 p.m.

Thursday—Exhibition—Squirt: Black Hawks vs Canadiens, 6.00; Bruins vs Red Wings, 6.30; Rangers vs Maple Leafs, 7.00 p.m., Midget— Team Four vs Team Six 7.30; Team Three vs Team Five 8.15; Team One vs Team Two 9.00 p.m.

Friday—OHA Senior "B"—Belleville TPT's at Brockville, 9.00 p.m.

BADMINTON

Every Wednesday, Thursday, Friday and Saturday, Bridge St. Armouries at 8.00 p.m.

SHOES RENEWED
DIAL WO 2-2854
BRAM HUMPHREYS
ARCH SUPPORT AND SHOE REPAIR CENTRE
19 Campbell St.
Dial WO 2-2854 for appointment.

ASK ABOUT OUR COMPREHENSIVE AUTOMOBILE INSURANCE
FOR COMPLETE AUTO MOBILE INSURANCE SERVICE, PHONE THE
LORNE McDOUGALL
Insurance Agencies Ltd.
150 FRONT ST. DIAL WO 8-5728
"BELLEVILLE'S LARGEST INSURANCE OFFICE"

Famous Ball Great Honus Wagner Dies in Sleep Near Forbes Field

PITTSBURGH (AP) — John (Honus) Wagner, all-time great shortstop who became a legend in his lifetime, died in his sleep today.

Members of the family were at the 81-year-old baseball immortal's former baseball player when he passed away at his suburban Carnegie home, only a few miles from Forbes Field where he achieved lasting fame with the Pittsburgh Pirates.

"He just slept away," a member of the family said.

Honus, a man who liked a sly joke as well as a base hit, had been in poor health several years Two months ago he slipped and fell in his home. The family said his death was the result of complications from the infirmities of old age.

Wagner, sometimes called the greatest player in baseball history, was a bandy-legged barrel-chested Dutchman. He finished a 21-year major league career in 1917 with a lifetime batting average of .329. His final public appearance was last April 30 when he went to Schenley Park, outside Forbes Field, where he sat in an open car at the unveiling of a bronze statue in his memory. All Honus could say, as he pipped a tear from his cheek, was:

"How about that!"

Honus must brush aside praise for his regards.

He played more games than any other major leaguer in history—2,785. He had the most times at bat—10,427. He made the most total hits—3,430. He made the most one base hits—2,431, the most doubles—648, the most triples—230, he batted .300 or better for 17 consecutive years and led the National League in hitting for eight years.

And Honus stole six bases in a world series—another record.

Wagner was one of the first players selected to baseball's Hall of Fame at Cooperstown, N.Y.

In his prime Wagner was 5 feet, 11 inches in height and weighed 200 pounds. His long arms and bow legs led Lefty Gomez, one-time New York pitcher, to say Honus was the only baseball player who could tie his shoelaces without bending down.

Honus was a coal miner at 12. Later he joined an older brother in the barroling business But another brother, Al Wagner, got him an offer of $35 monthly to play for a Steubenville (Ohio) ball club. Honus, who loved to play baseball, said that was for him.

Oil Kings Like Coach Hannigan

EDMONTON (CP)—L. Rasmussen, manager of Edmonton Oil Kings of the Western Junior Hockey League, said Monday night that "everybody's happy" about the team's coaching as a result of Monday night's game.

Regina Pats beat Oil Kings 5-4. There had been reports late last week that coach Ray Hannigan, formerly of Schumacher, Ont., had been placed on a two-game "reduce or else" trial by the management.

Hannigan is in his freshman year as coach.

To date in 16 WJHL games Oil Kings have won only five and are last in the four-team loop.

O.H.A. SENIOR "B"
HOCKEY
BELLEVILLE MEMORIAL ARENA
BROCKVILLE MAGEDOMAS
vs.
BELLEVILLE T.P.T.'s
TUESDAY, DEC. 6th
8.30 P.M.
General Admission Adults 75c — Children 12 and under 25c
Reserved Seats $1.10
Reserved seat tickets on sale at Bill Cook's Cigar Store, Phone WO 9-7242. Reserved seat tickets will not be held after 5 o'clock day of game.

Batteries | Garden Hose | Airfoam Cushions | Airfoam Slabs | Fan Belts | Radiator Hose | Rubber Adhesives

HOW'S YOUR BATTERY?
Don't be caught with your "amps down". Drop in for our FREE battery test.
If you need a new battery, we'll give you a BIG trade-in allowance for your old one.
On A New GOODYEAR 'Factory Fresh' BATTERY
A type to fit every purse and purpose.
SEE US TODAY!
Look for the "HIGH SIGN" of quality.
CLIFF BARAGAR
118 FRONT STREET
DIAL WO 8-5541
HEADQUARTERS FOR ALL GOODYEAR PRODUCTS AND SERVICES

Tip to Toronto Maple Leafs! Better Score That 1st Goal If You Want to Win Games

MONTREAL (CP) — The pace-setting Montreal Canadiens of the National Hockey League apparently support the sporting maxim that first goals tend to be winners.

So do those fired-up New York Rangers, driving hard as ever at their heels with 31 points to Montreal's 37 and two games in hand.

The 67 NHL games played so far this season show that the team scoring the first goal has gone on to victory 37 times, drawn 16 times and faded to drop 12 decisions. Two of the 67 were scoreless ties.

Weekly NHL statistics released Monday credit Canadiens with drawing first blood in 11 of their 26 games, winning nine and drawing one.

14 OUT OF 24

Rangers have sneaked in the first goal 14 times in 24 games, winning nine and drawing three. Fourth-place Chicago Black Hawks and Toronto Maple Leafs, in last spot, both could do with some staying power to preserve their early leads.

Hawks, who share a 22-point total with third-place Detroit Red Wings, have a six-won, six-tied record for the 14 games where they scored first. Toronto, who with fifth-place Boston Bruins have 20 points, led first 10 times, and won five of those.

Detroit and Boston each have gone ahead first eight times, each identical records of winning four of those and drawing two.

Big Jean Beliveau of Montreal continues to lead in the scoring columns with 29 points based on 16 goals and 13 assists. This is two points more than rival Gordie Howe of Detroit, who has four fewer goals but second place all his own after a slow start.

Canadiens' Bert Olmstead and Maurice Richard follow with 26 and 25 points respectively. Olmstead boosted his assist total to 21, still the league's best, while Richard's 14 goals kept him ahead of Rangers' Dave Creighton and Andy Bathgate, who also have 25 points.

Detroit's Ted Lindsay, league badman with 89 minutes in penalties, is pressing Beliveau's goal-scoring leadership from seventh place with 15 markers.

There have been five hat-tricks so far this season, and aptly enough Rangers have scored two of them. Ron Murphy and Wally Hergesheimer were the New Yorkers qualifying. Leo Labine of Boston and Nick Mickoski, Chicago's leading scorer with 16 points, each have one. Beliveau has scored four goals in a single game this season.

Jacques Plante of Montreal failed to add to his five shutouts for the season, and saw his goals against average slip a few points to 1.81 a game, but kept well atop the goalkeeping pack. Detroit's Glenn Hall followed along with four shutouts. He has a 2.20 average.

Southern Section Juvenile Schedule

DECEMBER
29—Wellington vs Belleville No. 1
JANUARY
2—Picton vs Wellington
4—Belleville No 1 vs Trenton
5—Picton vs Belleville No. 2
6—Trenton vs Picton
Belleville No. 1 vs Wellington.
10—Belleville No. 1 vs Picton.
11—Wellington vs Trenton.
12—Trenton vs Belleville No. 1
13—Belleville No. 2 vs Wellington.
17—Wellington vs Picton.
18—Picton vs Trenton.
19—Wellington vs Belleville No. 2
25—Belleville No. 2 vs Trenton.
26—Picton vs Belleville No. 1
27—Belleville No. 2 vs Picton
Trenton vs Wellington
FEBRUARY
2—Trenton vs Belleville No. 2

Fights Last Night

By THE ASSOCIATED PRESS

New York—Peter Mueller, Germany, 157, decisioned Ray Drake, New York, 159¾, 10.

Providence, R.I.—Gene Butler, Boston, 138¼, decisioned Curley Monroe, Worcester, 139, 10.

COST $4,500

VANCOUVER (CP)—Taxpayers here had their Grey Cup fun for about $4,500. Grey Cup celebration officials said tangible costs were: City float, $2,500; extra traffic signs and overtime engineering wages, $750 and overtime wages for street cleaning crews, $1,250

Jean Mulvihill Heads Ladies' Bowling Entries

Mrs. Jean Mulvihill topped an entry list of fifteen lady bowlers of the city in the qualifying round of the ladies' division of the Molson Bowling Classic here Saturday.

Mrs. Mulvihill led the pack with the fine score of 1144 for five games with Lois Roberts in second place with 1098.

Following are the scores of the remaining thirteen ladies: Madeline James 995, Doris McLean 975, Babe Hardwick 972, Marion Mundrey 945, Hazel Melnick 909, Ann Pullman 901, Barbara Armstrong 899, Lois Taylor 890, Hilda Lawrenson 869, Selma Wodzak 837, Marie Power 801, Grace Clapp 780, Kay Maines 745.

Bowlers from Kingston, Belleville, Gananoque, Brockville, Deseronto, Napanee, Picton and Tweed will take part in the regional tournament to be held in Kingston later on. The top fifty high scorers of the region will take part with the first six qualifying for the singles and team finals at the Sportsmen Show to be held in Toronto.

Bowling

CORBIN LOCK LEAGUE

Catches 4 points, Cylinders 0; Push Plates 3, Levers 1; Padlocks 2, Fasteners 2.

High three-strings — L. Wood 728; J. Nicholas 609; B. McPherson 697; G. Parrinder 610; F. Caul 653; R. Waite 621.

High singles—J. Meens 230; R. Waite 237; P. Parrinder 221; F. Caul 274; A. Steed 229; L. Wood 255; B. McPherson 252.

MEN'S COMMERCIAL LEAGUE

In the Men's Commercial Bowling League at the Bowl-O-Drome on Friday night, Quinte Distributors, Lloyd's Cleaners, Barrett's Jewellers and Hastings Sheet Metal were 7-point winners over Superiors, Welding Gases, Coca-Cola and Elliott Motors respectively.

Individual scoring honors were shared by Bill Corbett with a 775 triple and Joe Levick with a 303 single.

Other good triples were turned in by: Mark Storms 748; Bill Brown 725; Harold Thrasher 707; Joe Levick 707; George Bell 706; K. Stewart 682; C. Whailes 675; V. Sagriff 671; C. Roper 674 and Fred Donohoe 639.

BUSINESS LADIES' LEAGUE

Deadheads 7 points; Crew Cuts 7; BQYC 5; Inmates 4; Sunbeams 4; Lucky Strikes 3; Gangbusters 3; Pirates 2; Flying Jets 0; Leathcrhats 0.

High singe: B. Taylor 285; high triple, F. Waldon 722.

Other scores over 600: Marg Elvins 600; A. Pullman 609; B. Taylor 633.

QUINTE MIXED LEAGUE

Zombies 7, Head Pins 0; I.A.C. 4, N.F.C. 3; Tack Heads 7, Chargebacks 0; Blowouts 7, Punks 0; Champs 5, Eager Beavers 2; Greenbacks 5, Silver Dollars 2.

High scores:

Ladies: J. Mulvihill 741; M. James 682; D. McLean 664; B. Hardwick 634; J. Wardhaugh 602.

Men—C. Hardwick 686; G. Seeley 683; F. Lang 660; J. Walker 656; V. Sagriff 649; M. Tomaso 641; A. Whalen 630; J. Ronsky 625; H. Glancy 611; G. Belcour 606.

SWACO LEAGUE

Lucky Strikes (4) 3388 (total 66 points); Idiots (7) 3290 (56); Glo Jets (3) 3364 (44); Sure Shots (5) 3195 (42); Rockets (2) 2864 (26); Phantoms (0) 3057 (18).

High single—Ladies, Mae Hall 219; men, G. Booth 279.

High triple: ladies, L. Summers 643; men, E. MacDonald 707.

Attention!!
TRUCK OWNERS

Be On The Safe Side and Get Your

- SIGNAL LIGHTS
- REFLECTORS
- CLEARANCE LIGHTS
- MIRRORS
- FLARES

Now at

SHERRY AUTO PARTS
ACCESSORY STORE
141 Pinnacle St.

Canadians Show Interest In New French Ski

OTTAWA (CP)—The president of the Canadian Amateur Ski Association said Monday night he'll be interested in seeing the results achieved by the French Olympic ski team with a newly-designed ski.

"But they still have to have a good man on them," said W. G. (Bud) Clark.

He was commenting on a Paris report that French Olympic skiers will have a specially-built ski with flexible metal rods and springs by which the tension, or arc of the ski, can be regulated.

"We'll be watching to see how it works out," Mr. Clark said. He added: "I don't think a gadget has won a major international ski race yet."

BUILT IN EUROPE

He said custom-built skis for the Canadian Olympic team are being built in Europe to suit the weight and other personal specifications of the skiers, and also the event for which they'll be needed. Modern competitive skiers wanted different skis for downhill races than for slalom. Sometimes even a third type was used for the giant slalom.

Each of the Canadian team members would have at least two pairs of skis waiting when they arrived in Europe for the Olympic winter games in Italy.

Fiery Colt Of Soccer Back on Market

CARDIFF, Wales (CP)—Welsh international Trevor Ford, perhaps the highest-priced player in British soccer, is back on the market again.

Ford has been suspended by his club, Cardiff City, after an argument with manager Trevor Morris. Chosen to play inside left against Birmingham City, the fiery Celt insisted on centre forward position and was subsequently excluded from the lineup. So he now forgoes a two-week pay cheque, worth £30, and is placed on the transfer list. The fine is the maximum permitted under Football Association rules.

It is generally believed that Ford has caused more money to change hands in transfer fees than any other player. Playing with four clubs in eight years he has already been involved in deals totalling £69,500.

VARIOUS MOVES

In 1947 Swansea Town sold Ford to Aston Villa for £10,000. Three years later he moved to Sunderland for £29,500. In 1953 Cardiff bought him for £30,000, the second highest transfer fee in Britain. The next move, if and when it comes, may hoist the total figure up near the £100,000 mark.

Three clubs — Coventry City, Notts Forest and Notts County—have shown interest in this star of 37 international matches. Coventry manager Jesse Carver offered a five-figure sum. His club is ninth in the third division south. The two Nottingham clubs are waiting for Cardiff to state the price, but both need a star player. The Forest is 17th and the County 19th in the second division.

Radio, TV Problem Is Acute Frick Tells Major Leagues

By JOE REICHLER

CHICAGO (AP) — Commissioner Ford Frick admitted today that baseball's radio and television dilemma was as acute as ever.

He blamed a rebuff by the department of justice of a plan that would have given the sport "ground work" to follow in formulating a definite policy on radio and TV.

Frick's remarks highlighted the opening activities of the major league baseball meetings.

On the trading front, there were several rumors. One concerned a proposed 15-player deal between New York and Washington involving southpaw pitcher Maury McDermott of the Senators and a bunch of Yankee second stringers and rookies. Another involved the Chicago White Sox, Baltimore and Cleveland.

The commissioner's comment came Monday at a press conference called for the purpose of distributing a nine-page summary of the survey by the Stephen Fitzgerald Company.

PROPOSED TEST CASE

"We talked with the department of justice and proposed a test case which would have given baseball ground rules to follow in dissemination of games by radio and television," Frick said.

"We said 'Why don't we pass a rule which we think is reasonable and fair and you (justice department) will sue us immediately and get an injunction that will stop the rule from operating and thus avoid any possibility of triple damage suits by individual stations. Then, by mutual agreement, whoever loses will carry the case to the Supreme Court for a final decision.'

"At first they were agreeable to the proposal but a week [illegible] last Friday they said they [illegible] reconsidered and were opposed to it."

Asked whether he or any other baseball official had something else in mind, the commissioner grinned ruefully and said: "We have exhausted every idea. We're open for suggestions."

Frick did not go into details regarding the majors' proposal to the government but it was believed the plan called for restriction of telecasts and broadcasts of big league games outside a club's home territory limit of 50 miles. The majors had planned to offset that by telecasting a "game of the week" over a national channel. This plan, if consummated, would have brought in $3,000,000, half of which was to have been ticketed to the minors. That proposal, too, reportedly was rejected by the justice department.

For Boys and Girls Only

See the exciting news about the coloring contest on Page 9

Hockey Brawl May End In Police Court

NORTH BAY (CP) — Officials of Northern Ontario Hockey Association said today they have asked for a police commission hearing into a Saturday night stick-swinging melee at the Community Memorial Gardens.

Fighting broke out in the final minutes of a game between Pembroke and North Bay Trappers. North Bay won 5-3.

The outbreak apparently was touched off by Pembroke's John Bailey, sent from the ice with a major penalty after a scuffle with Frank Arnett of the Trappers. Bailey, it was reported, started arguing with constable Al Farrow and threw a punch. Constable Elmer Simms came to Farrow's aid and both teams were soon scuffling around the penalty box, police said.

Bailey, who was sent to the dressing room when order was restored, claims he was punched by Simms. Pembroke officials backed his claim and said the policeman struck the first blow.

Constable Farrow said Bailey had been using "very filthy language" on both policemen

Jack Solomons Says He May Quit Boxing

LONDON (AP)—For years Jack Solomons has made twin business successes of selling fish and big-time boxing in Britain.

Now he's thinking of quitting boxing.

"I can't go on losing money for ever," he told reporters Monday.

He argues that the government's 33 1-3 per cent entertainment tax means most of his shows are staged at a loss.

"I've lost about 50,000 pounds ($140,000) in the last three and a half years," he said.

The postponement of the Archie Moore-Yolande Pompey world light heavyweight title fight started Solomons on his "I may—I said may—throw in the towel" line.

Solomons was set to put on the big fight at London's Earl's Court Stadium Jan. 10, but Archie sprained an ankle. A postponement means it may be months before Solomons can get the ball again.

"The postponement means I shall probably lose thousands of pounds" he sighed.

Minors in Period of Transition But No Dissolution Is Forecast

By JACK HAND

CHICAGO (AP)—George Trautman, head of the 30 struggling minor leagues, said today the minors are in a period of transition but he doesn't think anybody is going to permit minor league baseball to be dissolved.

"Six years ago the majors owned 207 minor league clubs," said Trautman in a press conference at the major league meetings. "Now the majors own only 40 clubs but still control the same number of players.

"Maybe the majors have spread their talent a little too thin in the minors. If the only idea of the minors is to channel talent to the majors, we are too widespread.

"A major league scout is interested in only one thing 'is the player a potential major leaguer?' There are plenty of good ball players who would make fine minor league players but do not have major league potential.

"Some think we have too many leagues although we have dropped to 300 from an all-time high of 59 in 1949. When cities come to you with interest in forming a league, it is a difficult thing to say no. I know a city with a $400,000 ball park that has promised to raise $20,000 in tickets if somebody would come in and operate a ball club. It was a tough thing to tell them there was no league in which they could go.

"I don't know the answers. Our decline started in 1950 with network broadcasts and the spread of television, not necessarily baseball television. We'll just have to do the best we can."

In answer to a question, Trautman said there was "some merit" in a suggestion by Frank Shaughnessy, president of the International League, that an interlocking schedule between the International and American Association might be considered at some future date. According to Trautman, such a proposal would not necessitate any minor league ruling, merely agreement between the two leagues.

Fur Fin Campfire

By JACK DOREY

TAKE CARE OF YOUR FOOTGEAR

Four Ontario Centres Approve Two-Year Term for Aldermen

By THE CANADIAN PRESS

There were landslide victories and tie votes as many of Ontario's cities, towns, villages and townships held their municipal elections Monday.

In one case the town clerk cast the deciding ballot.

A woman mayor was elected to a record fifth term in one city and in a northern district town a new mayor and a whole new council swept into office.

Other highlights of the voting results:

Four centres—Toronto and suburban North York, Brantford and Sudbury—approved a two - year civic term of office;

TWO WOMAN MAYORS

Toronto and Welland turned down plans for new city halls;

Two women mayors were elected, one in her second bid for public office;

Toronto re-elected its first Jewish mayor for a second term;

London returned all but one member of city council;

Sudbury turned down a proposal for commercial Sunday sports but approved $850,000 plans for a rail-way underpass and a city library.

STARTS RECORD TREND

Toronto chose a two-year term for municipal officers after turning it down in previous votes. The four centres which voted on the question now join the 19 of Ontario's 25 cities who approved the measure previously

Electors in Toronto turned down a proposal for $20,000,000 skyscraper city hall and Welland voters defeated a by-law for a $380,000 city hall.

Bernadette Smith became the first mayor of Woodstock to return to office for a fifth term; no other mayor has held the post for more than three years. Mrs. Jane Forrester, Chicago-born doctor's wife, was elected Bellefield's first woman mayor. She polled a record aldermanic vote. She was not in her first attempt as a civic candidate.

Only one city official, Alderman Stanley Lee, who was appointed to fill a vacancy last August, was turned out in London elections. All other incumbent officials, including Mayor Ray Dennis, 60, were returned.

Theatre manager Napoleon Boucher edged out Mayor Albert Mongeon in Hearst and was joined on the elected list by six new councillors.

NEVER QUIT TRYING

Candidates Leon Metcalf and W. H. Johnson tied with 283 votes for the last spot on Capreol council since Alistair MacLean tipped the scales for Metcalf.

A tie vote resulted also in Sault Ste. Marie when Walter Chisholm and William Yarema each polled 3,598 votes for a place on city council.

There was no indication what the breaking action would result.

In Gananoque, on the north shore of the St. Lawrence river, Aurelia Lucy, 70-year-old boat line agent squeezed into city council by a 10-vote margin.

He commented:

"I must have been lucky—this was my 13th try."

W. W. V. A.

JAMBOREE

WHEELING WEST VA.

Presents in Person

CHARLIE BAILEY and his HAPPY VALLEY GANG

WEDNESDAY

DECEMBER 7th.

Orange Hall

Church St. Belleville

Show Time 8 p.m.

Adults $1.00 Children 50c

Demorestville

DEMORESTVILLE — Mrs. G. Allen and Ed and Gordon spent Sunday. Guests were: Mr. and Mrs. Arthur Graves, Picton; Mr. and Mrs. Gerald Wood and family, Selby, and Mr. and Mrs. M. Allen, of Picton.

Charleen McDermaid was a patient in Prince Edward County hospital.

Jack Lumley, Mr. and Mrs. Floyd Roxborough and baby were recent visitors with Mr. and Mrs. Douglas Longwell.

Born to Mr. and Mrs. Douglas Longwell, a daughter.

Mr. and Mrs. H. E. Gould and Mrs. Jacob Sexa, of Sirling, were recent guests of Mrs. C. Allen.

Mr. and Mrs. Joe Boyer, of Toronto, spent the past week with Mr. Alex Anderson.

Mr. and Mrs. Joe Boyer, and Mr. Alex Anderson spent the Friday tea hour with Mr. and Mrs. Bill Anderson.

Mr. and Mrs. Theodore Trumble and family called Saturday evening on Mr. and Mrs. Floyd Roxborough.

Mr. and Mrs. Russel Howell and family were Sunday guests of Mr. and Mrs. Clifford Cole.

On Tuesday evening, a surprise birthday party was held at the home of Mrs. Ed Gordon Demorestville, in honor of the birthdays of Mrs. Albert Fuller and Mrs. Henry Salisas. There were six tables of cards and a birthday cake. "Happy Birthday" was sung and an enjoyable evening was spent.

You'll be Thanked Again and Again

for a real holiday spirit—and it's so easy and inexpensive. Keep a supply of Wrigley's Spearmint Gum on hand, to treat your family and friends, especially at this time of year. Here's a pure, wholesome treat that everybody appreciates. Get some today.

CJBQ VOICE OF THE BAY OF QUINTE

(CJBQ — 1220 Kc)

TUESDAY

4:00—News & Weather
4:05—Favorite Hymns
4:30—Lucky Turkey Hour
4:45—Kiddies Karnival
5:00—News & Weather
5:05—Mostly Music
5:30—Weather Guide
5:35—Mostly Music
6:00—Interlude
6:15—O Canada and Sign On
6:15—Strength for the Day
6:30—News & Weather
6:35—Up With the Sun
6:55—Up With the Stars
7:05—Cyanamid Farm News
7:10—Up With the Sun
7:30—News & Weather
7:35—Up With the Sun
8:00—News & Weather
8:05—Birthday Club
8:15—Sports Parade
8:20—Up With the Sun
8:25—News & Weather
8:30—Morning Devotions
8:35—Morning Medications
9:30—Conversation
10:00—News & Weather
10:05—2 Min. Bible Hour
10:30—Wilmer Holiday
10:45—At Home With the Martins
11:00—News & Weather
11:05—Shirley Temple
11:30—Ontario Provincial Jam
11:35—Who Am I? Episode
12:30—Music to Dream By
12:45—Pupils Leaf Junction
1:30—Luncheon Music
12:55—News & Weather
13:00—Music from Ireland
1:45—R. R. 1230
1:50—Interlude
1:55—Turkey Show, Sing Along
2:00—News & Weather
2:05—Christmas Shopping Bag
2:05—News & Weather
2:10—2 Min. Bible Hour
4:00—News & Weather
4:05—Interlude
4:15—Lucky Turkey Show
4:45—Kiddies Karnival
5:00—News & Weather
5:05—Mostly Music
5:30—Weather Guide
5:35—Mostly Music
6:00—Crosby Show
6:15—Interlude
6:30—In the Spotlight
6:45—Evening Insight
7:00—Party Line
7:25—News & Weather
7:30—Keyboard Kapers
8:00—Fiber McGee and Molly
8:15—One Man's Family
9:00—News & Weather
9:05—Mostly Music
11:00—News & Weather
11:05—Mostly Mid-night
12:00—News & Weather

WEDNESDAY

10:45—At Home With the Martins
11:00—News & Weather
11:05—Shirley Temple
11:30—Ontario Provincial Jam
11:35—Who Am I? Episode
12:30—Music to Dream By
12:45—Pupils Leaf Junction
1:30—Luncheon Music
12:55—News & Weather
13:00—Music from Ireland
1:45—R. R. 1230
1:50—Interlude
1:55—Turkey Show, Sing Along
2:00—News & Weather
2:05—Christmas Shopping Bag
2:05—News & Weather
2:10—2 Min. Bible Hour
4:00—News & Weather
4:05—Interlude
4:15—Lucky Turkey Show
4:45—Kiddies Karnival
5:00—News & Weather
5:05—Mostly Music
5:30—Weather Guide
5:35—Mostly Music
6:00—Crosby Show
6:15—Interlude
6:30—In the Spotlight
6:45—Evening Insight
7:00—Party Line
7:25—News & Weather
7:30—Keyboard Kapers
8:00—Fiber McGee and Molly
8:15—One Man's Family
9:00—M.G.M. Music
9:00—News & Weather
9:05—Mostly Music
11:00—News & Weather
11:05—Mostly Mid-night
12:00—News & Weather

WHAM TV SCHEDULE CHANNEL 5

TUESDAY

4:00—Hila Vila Life
4:30—Fury
5:00—Howdy of Mr. Sweeney
4:55—Meeting of Minds
5:00—Pinky Lee Show
5:30—Rocky Jones (NBC)
6:00—Cowboy G-Men
6:30—Fury Returns
7:00—Kraft Theatre
7:45—News Caravan
8:00—Dragnet
8:30—Private Secretary
9:00—Fireside Theatre
9:30—Fireworks '54
10:30—Playhouse
11:00—Eleventh Hour
11:17—Almanac Weather
11:23—Sign of Sports
11:30—Tonight

WEDNESDAY

2:00—Ladies Fair
2:30—M.S.C. Matinee
3:00—Today
3:30—Dept. of the Air Force
4:00—Date With Life
4:30—Mr. Jeeves
5:00—Howdy Doody
5:30—Little Rascals
6:00—Cowboy Theatre
6:30—Gil Gerard—Commentary
7:30—Eddie Fisher
7:45—News Caravan (NBC)
8:00—Theatre Directory
8:01—Playhouse
8:30—Bob Hoover
9:00—Kraft TV Theatre
10:00—This is Your Life
10:30—Stage Show Theatre
11:00—News
11:15—Almanac
11:30—Chl. Almanac
11:35—Sports Round Up
11:45—Tonight

WHAM TV SCHEDULE CHANNEL 6

TUESDAY

4:00—Cartoon Time
4:30—Ranch Party
5:00—Mickey Mouse Club
5:30—Annie Oakley
6:00—Ozzie & Harriet
6:30—Life of Riley
7:00—Jackie Gleason
8:00—Stage Show
9:00—Ed Sullivan Show
10:00—Climax
10:30—Star Tonight
11:00—News
11:15—Weather
11:20—Sports
11:30—Tonight

WEDNESDAY

2:00—Cartoon Time
2:30—Ranch Party
3:00—Mickey Mouse Club
3:30—Annie Oakley
4:00—Ozzie & Harriet
4:30—Life of Riley
5:00—Jackie Gleason
6:00—Stage Show
7:00—Ed Sullivan Show
8:00—Climax
8:30—Star Tonight
9:00—News
9:15—Weather
9:20—Sports
9:30—Tonight

NETWORK PROGRAMS

TUESDAY EVENING

8:00—CBL, News, Sports
8:00—CFRB, Santa Claus
8:15—CFRB, Freddie Martin
8:30—CBC, Byline
8:30—CBC, Eye Witness
8:45—CBC, Ryan's Family
9:00—CBL, Rawhide
9:15—CFRB, Heads of Our Times
9:30—CBC, Gordon Valle Story, Dinah Shore
9:30—CFRB, The Lone Ranger
9:45—CBC, Fisher and Mails
10:00—CBC, Little Women
10:30—CBC, Montreal Symphony
9:30—CBL, Suspense
9:45—CBL, Tech Car-toon
10:00—CBL, Scottish Journey
9:55—CKEY, Strikes and Spares

TV—Radio Column

Trend Towards Longer Shows Now Seems Clearly Defined

By CHARLES MERCER

NEW YORK (AP) — The trend, of U. S. television programming is now appears fairly well defined. It will be a year when the program of 90 minutes and longer predominates.

This is a healthy development for both the industry and the viewing public. As far as the industry is concerned big programs—in content as well as length—are a strong answer to the proponents of pay-see TV, a public that already has a variety of feature length entertainment on its TV screens is not likely to enjoy the prospect of paying to see unknown quality feature length entertainment on the same set.

Some observers believe that the networks' bitter opposition to pay-see TV has inspired the trend to longer shows. The motive is unimportant. What matters is that the public is benefiting with a variety of more imaginative programs than it saw a year and more ago.

WILL BE MORE

"Ford Star Jubilee" (CBS-TV), in presenting Noel Coward and Mary Martin as the only performers in a 90-minute period, uncovered a huge audience eager to be amused. Edward R. Murrow's "See It Now" pulls a big audience that wants to think about it. NBC-TV holds these diverse audiences in equally diverse 90-minute formats.

Now Robert E. Kintner, president of ABC, has placed his network on record as following the trend begun by NBC and CBS, "It is my guess," he said, "that next season will see many 1½ and two-hour programs in the daytime and nighttime on a regular basis. . . There is nothing sacred about the half-hour and hour slicing of programming."

Indeed there is not. In the field of dramatic shows, for example, it's impossible to treat with much critical seriousness the half-hour dramatic shows that simply don't by the hour programs. Now we have much speculative talk about 90-minute "Caine Mutiny Court-Martial" on CBS-TV and "Bonanza" whetted many a production pinag-nation.

Think Malenkov Is Promoted

LONDON (AP) — Georgi Malenkov, deposed Soviet premier, was described in a Moscow radio broadcast Monday as "first deputy chairman of the U. S. S. R. council of ministers." That would make him also a first deputy premier, the council being the Soviet equivalent of a cabinet.

It is not clear whether Malenkov is again moving up the ladder of power in the Soviet Union. Since he was forced out of the premiership last February he had been described merely as a deputy chairman—without the "first."

Chemical Plant Blast Hurts 8

EDMONTON (CP) — One man was seriously injured and seven others required hospital treatment after an explosion Monday at a chemical plant on Edmonton's eastern outskirts.

The blast in the acid-recovery unit of the $53,000,000 Canadian Chemical Company plant rocked the area for miles around and shrouded the sprawling plant in a heavy pall of smoke.

D. Pickersgill, plant fire department chief, was severely hurt while fighting the fire which followed the blaze. Four of the eight men taken to hospital were released soon after treatment.

Forest Fires Swept Big Area

TORONTO (CP) — The department of lands and forests said Monday a preliminary survey shows there were 2,247 fires in the province this year. They burned more than 351,500 acres.

T. E. Mackey, chief of the department's forest protection service, said lightning was the chief cause of the fires. Lightning fires burned 261,225 acres.

Cost of extra fire-fighting services was $2,365,000 of the loss of saleable timber was 170,758,761 cubic feet on crown land and 440,368 cubic feet on private land.

The value of the saleable timber affected by the crown only was $1,711,991. Value of the private property other than timber burned was $38,768.

There were 196 prosecutions and 93 convictions for infraction of the fire area. Two men were killed fighting fires.

AT THE CAPITOL — Love In Rome — Jean Peters and Rossano Brazzi, the later a newcomer from Italy, form one of three love teams (Clifton Webb and Dorothy McGuire, Louis Jourdan and Maggie McNamara) in "Three Coins in the Fountain," Cinema-Scope hit in color by DeLuxe now at the Capitol Theatre. The Twentieth Century-Fox film was made in Rome and Venice. On the same program "Las Vegas Shakedown" starring Dennis O'Keefe and Coleen Grey.

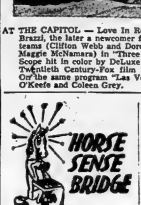

By SAM GORDON
The Kibitzer

A partner may meet Herb, who goes into a trance. No rain or hail or sleet can curb his urge to take a chance.

There came the deal you see here:

NORTH
♠3
♥7 5 4 2
♦K 8
♣8 6 5 3 2

WEST
♠K Q 10 4
♥A K Q J
♦— — —
♣Q J 10 9 4

EAST
♠9 7 6 2
♥10 6 3
♦9 8 7 5 3 2
♣— — —

SOUTH
♠A J 8 5
♥9 8
♦A K Q J 10 4
♣K 7

The players bid it like this!

South	West	North	East
1 ♦	2 ♠	3 ♠	Pass
4 ♦	5 ♠	5 ♦	Pass
5-NT	Double	Pass	Pass
	Double	All Pass	

The west two diamond bid was an overcall in opponent suit. Such a defensive bid guarantees to partner no losers is that suit with a hand of nine tricky, as good as an opening two bid.

It is an order to partner that the pair should not stop short of a game in something; unless they can defeat opponents for more by a penalty double. These are what the ops promises and orders.

Partner of the ops is expected to show his longest suit. But if there is an intervening bid, partner of the ops may pass until a later round. Which is what happened here.

When west doubled three spades he announced expectation of more gain by defeating it than by going to game. This nullifies the east obligation to keep the bidding alive any further.

Realizing that he was in trouble with spades as trumps, the south player decided to take a chance at no-trump. Defeat of this looked as though he could not be blamed for doubling.

It is likely that north considered it a waste to bid clubs. This as you can see, would be like jumping from the hot skillet into the boiling soup. A rescue, Gibraltar, is in your own hand.

West ran his four hearts and then could not defeat the doubled three no-trump contract. When such a thing can happen, anything can.

Movie Column

Imogene Coca Had No Reason For Giving Up Fat Contract

By BOB THOMAS

HOLLYWOOD (AP) — "Have you ever done something in your life for which you can give no good reason?"

This was Imogene Coca's comment on the fact that she gave up a television contract which would have guaranteed her $100,000 annually for the next nine years.

It happened a couple of months ago, and Imogene is still not quite sure why she did it.

"Everything in my life has been calculated," she observed. "This is the one thing I did that was not reasoned out.

NOBODY PROTESTED

"But think it must have been right or somebody would have protested. told my lawyer and my agents my decision and all they said was, 'Shouldn't you think it over?' told them had thought it over and I wanted out.

"Then they told NBC and the network people said, 'Shouldn't she think it over?' They said I had thought it over, and that was all there was. The contract was dissolved."

She has had no regrets. Her earning power will no doubt exceed what NBC would have paid her. She has returned to night clubs, having played the Sahara in Las Vegas, and now is appearing here at the Beverly Hilton. Following she'll do a satire on TV in a spectacular for her old "Show of Shows" boss, Max Liebman. She is being sought for her dramatic debut on TV by the "Steel Hour" and "Producer's Showcase."

So don't fret about our Imo; she's doing fine.

VARIETY IS KEYNOTE

That isn't true of her last adventure in TV. When she, Liebman and Sid Caesar split up their Saturday night show and tried to a half-hour format. It died.

"It's almost impossible to fit a revue-type performer into a 20-minute show. You don't have time to work up to anything or to give a variety of performances."

Variety is the keynote of her future career instead of sticking to TV, she'll dabble in all fields.

Despite her new-found freedom, she has nothing against the weekly TV. "I think it's swell to do a weekly show that it is to do TV once a month. When you're on so seldom, you have to make each appearance really count. You can't afford to have any mistakes."

TO SERVE UN

OTTAWA (CP)—Maj. George A. Flint, 44, of Outremont, Que., a wireless and line of communication specialist, has been chosen as a military observer with the Canadian supervision organization in Palestine, army headquarters announced Monday. He will leave in January.

Russian Church Officials Guests At Reception

TORONTO (CP) — Three Russian church officials Monday night ended their second day in this country with a first-hand look at a Canadian church.

Archbishop Boris of the Russian Orthodox Church, Archpriest Konstantin Ruzhitsky, rector of Moscow theological seminary, and Anatole Gorbachev, seminary registrar, were guests of the United Church of Canada at a reception in Toronto's Metropolitan church.

Three hundred clergy and laymen greeted the Russians at the reception which preceded a brief service in the church.

One of those who shake hands and chat with the archbishop was James Endicott, former United Church minister and a winner of the Stalin peace prize, Mr. Endicott said he was in favor of such visits because he felt they helped break down world barriers.

"I can't understand why, when the Russian Orthodox Church is in communion with the Anglican Church in Canada,' Mr. Endicott said.

VISIT NIAGARA FALLS

Speaking through an interpreter after the church service, Archbishop Boris said:

"My dear friends, brothers and sisters in Jesus Christ. It is a great pleasure for me to greet you on behalf of our church. From a land far away, even on the other side of the ocean, I come with two helpers to bring greetings.

"Although we are separated by lands and seas, our hearts beat together in Christian love and understanding. Our compatriots in Moscow and the holy synod of our church send the people in this church their blessings and not only by our greetings and blessing to all the people of this land so the Kingdom of God may be established and strengthened."

Wednesday the Russians go to Niagara Falls. Thursday they take to Welland and dine at Lambton golf club before returning to Russia late next week, they are scheduled to visit Ottawa and Edmonton.

AT THE BELLE — Rosalind Russell stars with Fernando Lamas, Eddie Albert, Gloria DeHaven and James Gleason, in her first film musical, "The Girl Rush", showing today and Wednesday at the Belle. The sparkling full-length delighter has the fabulous Las Vegas as its setting.

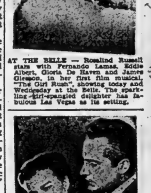

AT THE McCARTHY—Katharine Hepburn and Rossano Brazzi star in "Summertime" by David Lean's production of United Artists release now playing at the McCarthy Theatre. The picture, filmed in Technicolor, was shot on location in Venice.

THEATRE FEATURE TIMES

AT THE BELLE — "The Girl Rush"—Rosalind Russell, Fernando Lamas, Gloria DeHaven, Eddie Albert in VistaVision and Technicolor — 1.25-3.40-5.55-8.10.

AT THE CAPITOL—"Las Vegas Shakedown"—Dennis O'Keefe, Coleen Gray — 7.10-9.15 — In Technicolor—"Three Coins in the Fountain"—Clifton Webb, Dorothy McGuire, Jean Peters

AT the McCARTHY — "Summertime" Technicolor — Katharine Hepburn, Rossano Brazzi — 2.30-7.30-9.40.

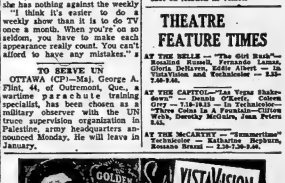

CAPITOL NOW SHOWING

Complete Shows 7.10-9.45

THEY'RE ALL OUT TO TAKE VEGAS!

DENNIS O'KEEFE

LAS VEGAS SHAKEDOWN

COLEEN GRAY

TODAY 2.00 7.00; 9.00

STARTS THURSDAY

FIRST SHOWING

RAY MILLAND

a Man Alone

MARY MURPHY · WARD BOND

TRUCOLOR

A REPUBLIC PRODUCTION

FEATURE STARTS 2.30 - 7.30 - 9.40

NOW PLAYING

SHE CAME TO VENICE A TOURIST — AND WENT HOME A WOMAN!

LOVELY FILM PRODUCTION

KATHARINE HEPBURN
ROSSANO BRAZZI
in DAVID LEAN'S production of
Summertime
color by TECHNICOLOR
Released Thru United Artists

Regular Cinemascope Prices

(Adult)

McCARTHY

SMOKE IN THE LOGES

BELLEVILLE ..... DIAL WO 8-7868

FRANK

JOHNNY HAZARD

TILLIE THE TOILER

MARK TRAIL

BLONDIE

DAVY CROCKETT

T.M. ASNER

OZARK IKE

MR. AND MRS

JEFF COBB

BRINGING UP FATHER

TIPPEE AND CAP STUBS

RUSTY RILEY

Your Horoscope

By FRANCES DRAKE

Look in the section in which your birthday comes and find what your outlook is, according to the stars.

For Wednesday, December 7, 1955

March 21 to April 19 (Aries) — Neither an overfriendly nor a hindering day. Selfishness and thoughtlessness of others can boomerang undesirably. Acquiescence, rightly applied, can be helpful as you go forward.

April 21 to May 20 (Taurus) — Your Venus' position now sponsors the new and unusual in methods, ideas, materials.

May 21 to June 21 (Gemini) — Today's influences stress a need for observation and forethought. Well made plans, coupled with calm action, will bring efforts to desired conclusions.

June 22 to July 22 (Cancer) — Today can be gainful if you profit by past experiences.

July 24 to August 22 (Leo) — Not a complicated outlook today but, nevertheless, be choosey in planning and directing your efforts so that you may get the most for your work. Be honest in intent, motivated by selfless desires. You will benefit.

August 23 to September 23 — (Virgo) — It might be more advantageous now if you keep a schedule and don't deviate too greatly from sound thinking. But, don't let good leads slip by.

September 24 to October 23 — (Libra) — Probe prospects carefully, and side-trip the risky ventures. Most matters and activities will call for keen judgment now. Finish tasks started but plan on new ideas, too.

October 24 to November 22 — (Scorpio) — This should be an opportune day for new businesses, travel, making essential changes and renovations, for science and investigations. These are all in your line and can be very profitable.

November 23 to December 22 — (Sagittarius).— You may be doubly enterprising now. Independent, and impressive, too. Your intuition should be unusually keen but keep a level head while. Fresh opportunities in creative work.

December 23 to January 21 — (Capricorn3 — Freshly favored: Railroading, engineering, aeronautics, radio, electronics, chemistry, all research, new discoveries. Carpentry, mining, dealing in all kinds of metals can advance.

January 22 to February 20 — (Aquarius) — Steady, if not showy, achievement possible — especially in skilled trades, agriculture, inventions. Venus' aspect stresses attention to personal needs but do not neglect duties.

February 2 to March 20 — (Pisces) — Confidential and government matters need tactful handling now. The day holds promise for trained and skilled work.

„You born today have sturdy and likeable qualities; can be agreeable under duress and irritations. Study carefully your best points and develop them fully. You are enterprising, soundly ambitious and intelligent. Your natal planet, Jupiter, favors unusual achievement in many fields, such as law, journalism, writing, music, business management.

Birthdate: Allan Cunningham, Scotch poet, man of letters.

Daily Crossword Puzzle

ACROSS
1 Senator from Oregon
6 Where Canton is
10 Dickens girl
14 Northern constellation
15 Rajah's lady
16 Armadillo
17 Piquancy
18 Stormy
20 Greek letter
21 Symbol of false friendship
23 Fire-preventive resins
24 Based on choice
27 Once while; 2 wds.
28 Of speech sounds
30 Twice
33 Volcano of the Sierra Nevadas
36 Latest term
37 Mineral in thin layers
38 Uncover
39 Anglo-Saxon freeman
41 Lindbergh's nicknames
42 Dinnerware
45 Argue about terms: Var.
46 Secretary: Abbr.
47 Highly regarded
49 Yellow bugle
51 Books
55 Actor Truex
58 Oriental deer
59 French island
60 Pause on stage again
62 Redbreast
64 The present month: Abbr.
65 Straitened
66 Belief
67 Common suffix
68 Fish traps
69 Vindictive person

DOWN
1 Lawgiver
2 Declaim
3 Antagonist
4 Variant of Sault, in Sault Sainte Marie
5 Adorn
6 Derivation
7 Where Dartmouth is
8 Inclosed: Abbr.
9 Painting
10 Rock rabbit or hyrax
11 In working order
12 Opposite of fin
13 Overdecorated
19 Saga
22 Peasants
25 English tavern
26 Parisian summer
29 Suez or Panama
31 Ireland: Abbr.
32 Name of two Senators
33 Sieve
34 Bar connecting wheels
35 Piquancy
36 Port of the Gabons
40 Religious group leader
43 Pigeon
44 Mother's love
47 Direction
48 Musical studies
50 Gives expression to, as feelings
52 Lhasa is its capital
53 Emit
54 Mexican male
56 Ireland
57 Friend of Henri and Pierre
61 Sea bird
63 Samoan
64 ——— et labora. (pray and work): Lat.

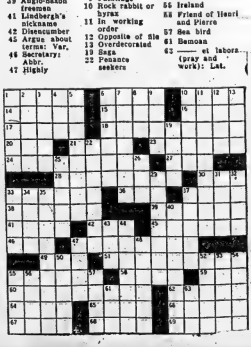

Answer to Previous Puzzle

H	U	K	E		F	I	E	L	D		O	U	K	E
A	R	A	L		A	R	D	U	R		A	S	S	I	A
G	A	I	L		E	L	A	N	D		G	O	T	H	S
A	S	S	E	S	S	O	R		E	T	H	I	O	P	E
		S		R	U	B	I	S		T	I	R			
D	R	I	L	L		R	I	N	G	E	I	S			
R	O	R	Y		S	P	A	R	S	E		C	O	D	
A	D	O		C	E	N	S	O	R			O	R	E	
M	E	L		W	A	L	L	E	D			M	A	S	T
A	R	E		A	L	A	M	O				A	M	E	N
		L	A	I	D		S	T	I	T	C	H			
U	N	T	I	E		T	O	T	E	M		O	U	S	T
S	O	A	P			E	R	A		A		U	S	E	R
I	M	I	A			P	E	P	A	L		S	E	A	L
S	A	L	A			G	N	A	W			R	I	D	E

(ADVT.) - 5

How To Hold FALSE TEETH More Firmly in Place

Do your false teeth annoy and embarrass by slipping, dropping or wobbling when you eat, laugh or talk? Just sprinkle a little FASTEETH on your plates. This pleasant, tasteless powder holds false teeth more firmly and more comfortably. No gummy, gooey, pasty taste or feeling. Does not sour. Checks "plate odor" (denture breath). Get FASTEETH today at any drug counter.

use the Want Ads to BUY SELL RENT HIRE

DIAL WO 8-5757 AFTER 8.30 A.M. — DEADLINE WORD ADS 10.30 A.M. — SMALL SEMI-DISPLAY 10.00 A.M. FOR SATURDAY'S PAPER DEADLINE IS FRIDAY P.M.

WANTED - FEMALE

SALES CLERK. EXPERIENCED preferred. Apply Manager, Ladies' Dept. Store, 295 Front. D6-31

FULL-TIME, RELIABLE HOUSEKEEPER. Must be fond of children, for our 5-day week. WO 8-6978. D6-31

RECEPTIONIST FOR PROFESsional office. Permanent position with good salary. Interested should apply stating an advantage but not necessary. Must be able to handle children. Apply in own handwriting, stating age, previous experience if any, and other qualifications. Apply Box, Ontario Intelligencer. D3-2-4-10-13

RELIABLE HOUSEKEEPER FOR 2 adults. Live in. Light housework. Box 104, Ontario Intelligencer. D30-tf

WANTED

TO BUY: FAIRLY OLD BUT GOOD car. Cash. WO 8-7978 after 6 p.m. D2-31

DECEMBER '55 ISSUE OF "REAL Detective." Dial WO 5-6324. D6-31

AN ASSISTANT FOR WORK IN Creamery preferably with some experience. Permanent employment in a Canadian owned factory. Housing not necessary. Please apply in writing stating age, family, marital status, and schooling. Apply to Box 83, Ontario Intelligencer. D6-31

TO BUY: HAY AND STRAW. LOOSE or baled, twine or wire bales. Bodi Dairies, Bloomfield. Dial 968-6118. D2-tf

PIANO ACCORDION. 48 OR 120 bass. WO 2-1936.

ATTENTION FARMERS: WE WILL be buying veal calves dead or crippled farm stock. Highest prices paid. Phone for immediate service Consolidated Fertilizers Limited Belleville. WO 8-9075; Bridge 1-2-3. D6-tfn-D-s-tf

FARM, 100 ACRES OR MORE, WITHin ten miles of Belleville. Write to R. H. Smith, R. R. 3, Demorestville. D6-31

TO BORROW: $1,700, ON CHATTEL mortgage. Will pay back $1,900 in 12 months. Box 103, Ontario Intelligencer. D6-31

GARAGE, VICINITY QUEEN AND John Streets. WO 2-1140 after 5. D3-31

ALL TYPES OF HOUSES, IN OR near Belleville. Phone or write inquiries and need more listings. We have buyers waiting. Call Eric Cooper, Real Estate. WO 8-5913. N22-tfn

FRESH AND SPRINGING COWS and 2nd heifer. Dial 968-6118 or Elton McClelland. D23-tfn

TRADE OR SALE, 3-DAY CASH-Exchange Kenmore washer. WO 8-6125, Canadian Legion. D30-tf Will measure and haul. N19-tfn

OLD FLASH BULBS. TRADE IN value given on new ones. Trade-in allowance 2c. Kodak Camera Shop, 19 Victoria Ave. N12-tfn

WE REQUIRE MONEY FOR sound and profitable business investment. Box 79, Ontario Intelligencer. N11-tf

USED CAMERAS

TRADE IN YOUR OLD CAMERA ON a new one by any of the following manufacturers: Leica, Rolleiflex, Argus, Ansco, Kiconflex, Pasette, Bellsandhowell, Kodak, Kodak Rollecord, Leica, Canon, etc. For the highest trade-in allowance, see Smith's Camera Centre, 26 Front St. D15-2m

DEAD STOCK REMOVED AFTER 4 P.M. — Highest market price paid for dead, old or crippled stock. Phone collect, Brighton 475, or 967-2287, Belleville, or 707 Bridge St. West. D15-tf

SALES DON'T "JUST HAPPEN" NOW — THE MARKET IS DIFFERENT

Appraisal and effort aren't enough. You must be experienced, and we are — results to fit. List with us. D. J. WHALEN REAL ESTATE N28-3w

AGENTS - WANTED

FREE CATALOGUE

1956 MONEY SAVER, COMPLETE line Watches, Clocks, Jewellery, Gift Items. We sell wholesale. Ask us for free catalogue. Established wholesale Canadian Precise Watch Company, Importers Dept. M, 72 Adelaide St. W. Toronto.

WANTED MALE OR FEMALE

EXPERIENCED DISH WASHER RE-quired. Apply in person, Bridge Tavern Restaurant, 289 Front St. D6-31

EMPLOYMENT WANTED

EXPERT FURNITURE REPAIR AND Refinishing. WO 8-6978. D6-31

PETS FOR SALE

AMERICAN COCKER SPANIEL, pups; smooth Fox Terrier female, 2 years, pedigreed. Consolidated, Kenmore. WO 2-1730. D6-31

BOXER PUPPIES

IDEAL CHRISTMAS GIFTS

PRICES REASONABLE

COME AND SEE THEM

FIDGETT'S QUALITY KENNELS (Reg.)

36 LOUIS ST., — TRENTON D6-31

CHRISTMAS PUPPIES

WILL HOLD FOR CHRISTMAS: Welsh Corgi, Fox Terrier, Irish Setter, Boston Terrier, Cocker Spaniel, Dachshund, Boxer, Pomeranian. Edgewin Kennels, R. R. 2, Bellaville, Avondale Road. N23-1m

WANTED - MALE

BELL BOY, YOUNG. NEAT APPEARance. Good personality. Full time employment. Shift work. Six days weekly. Apply in person, Bessy Quinte. D6-31

CITY OF KINGSTON

REQUIRES

CIVIL ENGINEERS

1. To take charge of road construction and paving. Previous experience with planning, estimating, supervision and inspection is essential.

2. For general municipal work. Previous experience with Local Improvement routine is essential.

Salaries will be commensurate with experience and ability.

T. J. McKIBBIN,

City Clerk-Comptroller,

KINGSTON, ONTARIO

D6-8-10

SENIOR

TIME STUDY MAN

Fully experienced in all phases of time study work. This out-of-town position is an excellent starting salary to a person with initiative and ability. Experience in the rubber industry is preferred but not essential.

Apply in writing, outlining qualifications, age, education to

BOX 113,

ONTARIO INTELLIGENCER

Interviews will be arranged at a later date. D5-31

PERMANENT JOB FOR YOUNG MEN

TAKE A HEALTHY outdoor life, combined with fine pay, security and progressive promotion. Find out for yourself working conditions as interesting and fine as any in Canada.

For physically fit, forward-looking young Canadians, the Canadian Army offers extensive opportunities in a new outstanding career.

Full information without obligation—see the

ARMY INFORMATION TEAM

WATCH LOCAL ADVERTISING FOR TIME AND LOCATION OF OUR VISIT. THEN CLIPPON AND MAIL TO:

Kingston Army Information Centre, 164 Wellington St., Kingston, Ontario.

Please let me have full information on an Army Career.

Name .....

Address .....

CITY .....

I am ..... Years Old

(Please Print)

D1-2-4-6-10-13-15

SERVICE

SALESMAN

FOR

PLUMBING

AND

HEATING

ORGANIZATION

REQUIRED FOR FIRM ESTABLISHED OVER FIFTY YEARS

Opportunity for

★ Increased Earnings and Secure Future.

★ Pleasant Working Conditions, Group Insurance, etc.

for person with pleasing personality and practical experience in the trade, who is service conscious

SALES EXPERIENCE NOT ESSENTIAL

Apply:

Box 31,

Ontario Intelligencer

D3-tf

LOST

HOLSTEIN HEIFER, STRAYED, TAG #72545, mostly black with patches, weight about 550. Malcolm Bonter, R. R. 2, Belleville. Dial WO 2-3343. D5-31

PERSIAN CAT. POOR EYE SIGHT. WO 2-2922. D5-31

2 HOUNDS, BLACK AND TAN FEmale, white and black male, with white and brown male. WO 8-6978. D5-31

LADY'S GOLD WATCH, EXPANSION bracelet, vicinity Front Street. WO 8-7215. D6-31

$50. REWARD WILL BE PAID FOR the safe recovery or information leading to recovery of a pony, white kitten, about 2 months old, from premises of Mrs. Ethel Hubbs, 1 mile south of Bells Corners, Stirling Street. Large bushy tail, stone in one eye. Any information will be treated strictly confidential. WO 2-2631, or Apartment A, 17 West Moira. D3-tfn

TO LET

3-ROOM, SELF-CONTAINED, FURnished apartment. Private bath. Private entrance. Close in. Non-drinker. D6-31

NEW 3-ROOM HOUSE. BATH, built-in kitchen, hot water heating. Apply 95 Geddes St. D6-31

4-ROOM, UPSTAIRS, UNFURNISHED apartment. N o w 1 y decorated. WO 8-7602. D6-31

SELF - CONTAINED, FOUR - ROOM ground floor apartment. 2-piece bath. Unheated. WO 2-4918. D6-31

2 3-ROOM APARTMENTS, 88 STAtion Street. Immediate possession. Apply Apartment 7, evenings. D6-31

SELF-CONTAINED, MODERN BACHelor apartment. Includes heat and refrigerator and stove. WO 8-7861. D6-31

3-ROOM, SELF-CONTAINED APARTment. Private entrance, private bath. $60. monthly. WO 2-0460. East Hill. D6-31

PLEASANT, LIGHT HOUSEKEEPING room. Suit one or two persons. All conveniences. WO 8-6169. D6-31

HEATED, 4-ROOM, UPPER DUPLEX. Heavy stripped. Inclosed and tile floors. Charles Street. Available January 1st. Adults only. WO 8-2583 after 5.30. D6-tf

2-BEDROOM HEATED, APARTment. Hydro and bath. Self-contained, 3-piece bath. Phone 5-625 Trenton. D6-31

5-ROOM HOUSE, GARAGE. UTILITY room. Hydro and water. Apply 24 Deseronto. Immediate possession. Apply Mrs. Ethel Green, Deseronto. D6-31

FOUR-ROOM, SELF-CONTAINED, unfurnished apartment. Private bath. East Hill. Immediate possession. Phone WO 8-6991, after 6. D6-31

UNFURNISHED, TWO BEDROOM cottage, on Trent Road, 2 miles north of Trenton. Phone Trenton 3213. D6-31

MODERN 3-ROOM APARTMENT. Reasonable rent. Well heated. Apply 153 Dufferin Ave. WO 8-6586. D6-31

FURNISHED BEDROOM OR LIGHT housekeeping room. Dial WO 8-6978. D6-31

ROOM AND BOARD FOR TWO, OR one single and private room. D5-31

3-ROOM, UNFURNISHED APARTment. Private door. Available December 1st. Apply Mrs. Ethel Coleman, or WO 2-4865. D5-31

WARM, FURNISHED BEDROOM. Central. D5-31

4-ROOM APARTMENT, SUN PORCH. Unfurnished. Immediate possession. WO 2-1372. D3-31

3-ROOM, SELF-CONTAINED, UNfurnished apartment. East Hill. Private entrance. Heavy wired. WO 8-7981. D6-31

APARTMENT, FURNISHED, HYDRO and refrigerator. Close downtown. Apply 87 Bridge St. E. WO 8-9351. D2-31

3 LARGE ROOMS, UNFURNISHED. Unheated. Immediate possession. Private entrance. Near city and bus. D3-tf

GARAGE, VICINITY JOHN AND Church Streets. D3-31

JANUARY TO APRIL, FULLY FURnished, modern, self-contained home. Reasonable. WO 2-3551 after 5.30 p.m. D3-31

FURNISHED BEDROOM. VERY central. Corner John and Church Streets. WO 8-2987. D3-31

ONE LARGE GROUND FLOOR housekeeping room. Electricity supplied. Water. Electricity supplied. WO 8-6978. D6-31

FURNISHED HOUSEKEEPING ROOM Private entrance. Suitable for business girl. WO 2-2316. D3-31

ROOM AND BOARD FOR GENTLEman. Suitable for one or two. All conveniences. Apply 101 Victoria. WO 2-0769. D3-31

LARGE BED SITTING ROOM. Close to Front. Suitable for 2 boys. Apply 241 Front St. D3-31

2-BEDROOM, VERY MODERN DUplex, heated, all new; also 3-room modern, heated flat. Immediate apartment. Suitable for business people. Dial WO 2-3353. D2-tf

ROOM AND BOARD FOR GENTLEman. Parking space. Near bus stop. All conveniences. WO 8-6978. D6-31

3-ROOM HEATED, UNFURNISHED apartment and bath. Heavy wiring. Private entrance. Hydro and stove. built-in cupboards. 118 Dufferin Ave. D2-1w

FOUR-ROOM BUNGALOW AT ROSEmount. Hydro and bath. Immediated. Apply 2nd house east Bonter Road. Phone Elton McClelland. D23-tfn

2½ - ROOM, GROUND FLOOR apartment. Separate entrance. Private bath. Heated. Suitable for business people. Apply 87 Bridge St. E. Immediate possession. Suitable for 2 adults. Phone WO 8-9351. D2-tf

TWO LARGE, WELL-HEATED, UNfurnished rooms. Suitable for light housekeeping. One child welcome. 199 William St. D1-tf

3-ROOM AND BATH APARTMENT on Bridge Street. Heated. Private entrance. Heavy wiring. Stove and refrigerator. Apply Bridge Street Grocery. D1-tf

MODERN APARTMENT, ALL CONveniences. Heated. Hydro. Bath. Immediate possession. $42 monthly. Apply Apartment 3, 84 Bridge St. E., from 3-4 or 7-8. D2-tf

MODERN APARTMENT, ALL CONveniences. Heated. Located, Bridge Street. Hydro, water. $43 monthly. Adults only. WO 8-3109. N28-tf

APARTMENTS, HOUSES TO RENT. Vanover Realty. WO 8-4444. Dufferin Lots or parking space. D2-1m

3 FURNISHED LIGHT HOUSEKEEPing rooms. Adults. Abstainers. Apply 31 Victoria. D6-31

A HOME AWAY FROM HOME. Rooms 3.50 daily, 7.50 weekly. N28-tf

TO LET

GROUND FLOOR, HEATED APARTment, 4 rooms, garage. 3 blocks from Front Street, downtown location. Reasonable. Apply 10 Catherine. D6-10

WARM, COMFORTABLE ROOM, ALL conveniences. First door east of hospital. 283 Dundas East. WO 8-6291. D6-31

BED-SITTING AND KITCHENETTE. Furnished and heated. Gentleman preferred. Reference and gentleman. WO 2-3220. D6-31

3-ROOM, UNFURNISHED APARTment used, $45. Bridge Street. WO 2-2696. D6-31

TWO 4 - ROOM, UNFURNISHED apartments. One upstairs, one downstairs. 3-piece bath. Self-contained. Heavy wiring. Hydro and water tank. Reasonable. Apply 10 Catherine. D6-10

3 BRIGHT ROOMS, UPSTAIRS, partly heated. Suit 2 adults. Also 3 downstairs rooms with sink. WO 2-3213. D6-31

FOR SALE

6" SKIS, HARNESS, POLES, boots. All in excellent condition. Used 3 times. Very reasonable for quick sale. WO 2-4572 D6-31

FINDLAY PUSH BUTTON 4-BURNER electric stove, deluxe. Reg. $179.95. Only $139. John Lewis Co. Ltd., 283 Front St. Open Thursday evenings WO 8-4194. D3-31

DUO-THERM SPACE HEATER AND tank; small radio; guitar; man's bicycle; electric heater; baby's cot; coat and dresses. Phone WO 8-6291. D6-31

ELECTROLUX VACUUM CLEANER. Cheap for quick sale. WO 8-6260. D6-31

PIANO, IN GOOD CONDITION. Reasonable. Apply 8 Lingham St. or new, and records, $20. Phone WO 2-4413. D6-31

30" FULLY AUTOMATIC ELECTRIC stove. Priced $219. Only $179.95. $2.50 weekly. John Lewis Co. Ltd., 283 Front Street. Open Thursday evenings WO 2-4194. D3-31

BOSCH BALANCED BICYCLE. Excellent condition. Apply 43 Charlotte St. WO 8-6260. D6-31

CHEST OF DRAWERS; DRESSERS; 3 stoves; studio couch; washing machine; 2 chesterfields; 2 chesterfield suites; buffet, like new; 3 cages; automatic iron; toaster; card table, bridge table; kitchen table; kitchen radio; magazine. Buy, sell or trade. Apply 212 West Moira. WO 8-6291. D6-31

1 ONLY, ELECTRIC OIL COMBINation Enterprise deluxe model. Reg. $299. Special $229. John Lewis Co. Ltd., 283 Front St. WO 8-5323. Evenings WO 2-4194. D3-31

QUANTITY OF MIXED BALED HAY. WO 8-7344. D6-31

MIXED HARDWOOD, STOVE lengths, $16, a cord. 19-ft. Hi-Vision. D5-31

SEWING MACHINE; RANGETTE, bed couch; baby chair. 18 Hillcrest St. Martin, 31 Octavia. D6-31

1 NEW FINISH, 2-BURNER, 2-OVEN burner, equipped with power blower. Reg. $189.50. Only $159.50. John Lewis Co. Ltd., 283 Front St. WO 8-5323. Evenings WO 2-4194. D3-31

CHRISTMAS TREES. EXTRA SIZED. Every tree choice. Large trees for halls and churches. WO 2-2163. 410 Bleecker D3-tfn

SET OF WEATHERPROOF ALUMINUM Brand new. Cost $127. Sell for $75. Several used ones at $25. D6-31

22-CU. FT. FREEZER, EXCELLENT condition throughout. Will hold 712 pounds of frozen foods. $300. Sell for $450. Box 66, Ontario Intelligencer. D5-31

FULLY AUTOMATIC PUSH BUTTON electric range. Was $299.95. Only at $189.50. John Lewis Co. Ltd., 283 Front St. WO 8-5323. Evenings WO 2-4194. D3-31

QUEBEC COOK STOVE, WITH OVEN, electric, ceramic, blonde, walnut finish. Reasonable. Apply 87 Bridge, from 12 to 3 p.m. D3-31

CHRISTMAS TREES, ALL KINDS and sizes. Apply Elton McClelland, Bonter Road. WO 2-4001. N23-tfn

SEVEN-PC. SKIS AND POLES, guitar, case and music, cheap. WO 8-6291. D6-31

CHRISTMAS TREES, ALL CHOICE large trees. Will deliver. Reasonable. Dial WO 2-0142. 440 Bleecker. D6-31

SPECIAL! GURNEY FULLY AUTOmatic electric range. Was $299.95. Only $189.50. John Lewis Co. Ltd., 283 Front St. WO 8-5323. Evenings WO 2-4194. D3-31

SOFT SLAB WOOD. CLEAN AND dry. Delivered. $10 per load. WO 2-3213. D6-31

ALLIS CHALMERS W.D. TRACTOR. Hydraulic, power shift wheels, lights, pulley. In good condition. D6-31

1949 FORD TRACTOR. Hydraulic, with front end loader. In good condition.

NO. 2 MASSEY HARRIS TRACTOR. Lights, P.T.O. Good condition.

JOHN DEERE B.R. TRACTOR. Lights, pulley, P.T.O. Tires nearly new.

102 SENIOR MASSEY HARRIS TRACTOR. Lights, pulley. Good condition.

NO. 7 GEORGE WHITE THRESHER, 22-42. On rubber tires. Grain thrower. Good condition.

NOW ON DISPLAY AT

TRUDEAU MOTORS

Limited

31 - 41 STATION ST.

FOXBORO ROAD LOT

D6-7-8

FOR SALE

2-PIECE WALNUT VENEER BEDroom suite; hall rack; 3 chrome kitchen chairs; girl's bicycle. WO 2-4825, after 5.30. D6-31

CHILD'S SNOWSUIT, LIKE NEW. Size 4. Also lady's full length blue mouton coat. Shopwell lining. Size 14. WO 8-6126. D6-31

STEWART WARNER 7-V. 16". IN excellent condition. WO 2-1730. Apply for quick sale. WO 8-9075. D6-31

SPACE HEATER, PRACTICALLY new. 70,000 B.T.U. Also other more used, $45. Bridge Street. D6-8-10

BOY'S 2-PANT SUIT, SIZE 10-12, medium blue, $15. In perfect condition. Phone Deseronto 133-w. D6-31

SLASHWOOD: SOFT, $10; HARD, $15. Body delivered. $18, 15-ft. Also cut. N29-31tf

TURKEY ROASTER BREAD BROILED turkey. Alice or fresh killed. Any size. Kirk's Bakette. WO 2-3314. N29-31tf

NEW 30" FULLY AUTOMATIC ELECtric push button deluxe range. Was $299.95. Buy special price 1299. John Lewis Co. Ltd., WO 8-5323, 283 Front St. Evenings WO 2-4194. D3-31

CIRCULATOR COAL HEATER, GOOD condition. WO 2-4330. D3-tf

KEYS DUPLICATED WHILE YOU wait. Keys for every purpose. Any worry tomorrow? Kooler's Key Service, Front Front. N26-1m

TUXEDO, IN EXCELLENT CONDItion. Fits medium height. WO 2-4813. N15-tf

STILL HAVE A FEW 1955 Marconi televisions complete with base, at $149.95. John Lewis Co. Ltd., 283 Front St. WO 8-5323. Evenings WO 2-4194. D3-31

MEN'S SUITS, ENGLISH FLANNEL and serge, excellent condition. Size 38 and 40. Dial WO 8-8477. D6-31

GOOD USED 45-CALLON DRUM'S suitable for oil, gasoline, kerosene, alkali, 81 Station St. WO 8-6177. D6-31

ALL KINDS OF MEN'S, WOMEN'S and children's clothing and shoes. Dawson, 76 Dundas. D6-1m

ALLIS CHALMERS WD TRACTOR. Hydraulic, power shift wheels, lights, pulley. D6-31

JOHN DEERE MODEL B TRACTOR. In real good condition. Tires nearly new.

NO. 60 ALLIS CHALMERS ALL CROP HARVESTER. In good condition.

MASSEY HARRIS HAMNERMILL with 3 h.p. electric motor. Nearly new. Only ..... $150.

1949 FORD TRACTOR. Hydraulic, with front-end loader. In real good condition.

NO. 20 MASSEY HARRIS ROW CROP TRACTOR. P.T.O. Lights. Good condition.

NOW ON DISPLAY AT

TRUDEAU'S

FOXBORO ROAD LOT

NO 8-6767 D6-21

AUTOMOTIVE

'48 CUSTOM DODGE SEDAN. $675. Apply 87 Bridge St. E. WO 8-9351. D2-tf

LATE MODEL BUICK MEDIUM duty pickup. Reg. $1,295. Our price $1,095. Nominal installation. Canadian Tire. D4-1m

'54 MONARCH SEDAN, $1475. WILL trade for cheaper sedan. Early possession. Low taxes. D6-tf

'51 MERCURY SEDAN. RADIO, overdrive, air conditioning. Good condition. $925. Apply Shell Station Street. N18-tf

1951 DODGE SEDAN. $175. WILLiams Auto Sales, 155 James St. D6-tf

Attention Car Buyers!

'49 MODELS TO NEW CARS ONLY

OUR LOW COST FINANCING AND INSURANCE PLAN WILL HELP YOU MAKE A DEAL!

BEFORE YOU BUY — — — TALK TO US

W. J. McCORMICK

Insurance — Real Estate

172½ FRONT ST. — WO 2-3237

Evenings Call WO 2-3284

'48 CHEVROLET SEDAN. $485. Williams Auto Sales, 155 James Street. D6-tf

REAL ESTATE FOR SALE

FOUR-ROOM BUNGALOW, OUT skirts of city, north end; attractive; immediate possession. WO 8-6978. D6-31

2-STOREY BRICK HOUSE. 11 ROOMS. Suit large family or 2 couples. Occupied. 21 Octavia. N28-1w

Eric Cooper

Real Estate Broker

Announces

Due to increase in business we are opening a new modern real estate office with private consulting rooms and ample parking space at 393 Dundas Street East, across from the New Queen's Motel. Our sales staff are fully equipped to handle all types of residential and commercial properties. We will also be in the position to arrange all types of Mortgages. Your inspection of these premises is cordially invited.

We have a number of new modern brick homes built under the N.H.A. by reputable contractors, which may be purchased with a reasonable down payment, with convenient terms for the balance.

Available for sales are some good building lots.

If you now own an older type of home or one that is no longer suitable for your needs, contact us and we could make a trade for one that will meet your requirements. We would gladly have a competent representative appraise your property, free of charge.

ERIC COOPER

Real Estate Broker

395 DUNDAS STREET EAST

PHONE WO 8-5913

— Evenings —

ART WILKINSON — WO 8-7618

ERIC COOPER — WO 8-7676

"GOOD DEALS NOT SHARP ONES"

D6-tf

OWNER LEAVING CITY

This attractive three-bedroom Bungalow is located on Dufferin Street. Features are Living room with fireplace; modern kitchen with breakfast bar; three-piece and attached garage. Oil heating. Lot about 75 x 150. Reduced for quick sale to $14,200.

The Belleville Insurance Agencies, Limited

208½ FRONT ST.—Phone WO 2-1110

Eve. Call —

CARL D. CROSBY — WO 8-6078

ART FRANCIS — WO 2-3128

Sales Representatives

ANNE M. RAYBURN

Broker

$2,500. Down

6-room house on East Hill. Close to bus and schools. Attached garage. Extra lot. This house is all brick and insulated. Early possession. Low taxes.

$2,000. Down

2-bedroom Bungalow on West Hill. Good-size living room and bedrooms. Nicely landscaped lawn.

3-Bedroom Bungalow

On East Hill. Large attractive rooms, full basement, good residential area. Early possession.

30 Acres of Land

On No. 2 Highway, Bay frontage. Excellent for development area.

Laura McCormick

Representative

224 FRONT ST. — WO 2-2384

EVENINGS, WO 8-6997

PERSONAL

GEEK'S RECOMMEND HOLDEN'S EXPECTORANT their newest preparation effective against deep chest bronchitis and coughs due to colds. Only at Geek's. D2-1m

THE LITTLE WOMAN

"Emily, I tell you I didn't know it was a driftwood mantel decoration! I thought it was an old log!"

REAL ESTATE FOR SALE

ONE 8-ROOM, SOLID BRICK HOUSE with 3/4 acres of land. Furnace. Bath. Air condition. 8 miles from Belleville. One 7-room solid brick house and double garage, furnace, bath, electric hot water heating. 8 miles from Belleville. Belleville Trust Road. Apply E. Hall, R. R. 7, Belleville. Phone Sat. View 8-2432. D3-1w

D. J. WHALEN

REAL ESTATE BROKER

the

IT

house

IT is located on an excellent lot on Bridge Street East.

IT has very neatly landscaped grounds.

IT is built of the finest brick with stone trim.

IT has three large bedrooms each with a 7-ft. closet.

IT has a very large living room. Separate dining-room.

IT has a modern kitchen.

IT has oak and tile floors throughout.

IT has a full basement, oil furnace, and hot water heating.

IT can be yours for only $14,500.

SEE

IT

RIGHT AWAY

D. J. WHALEN

WE ARE PLEASED to have found another fine two-storey, four-bedroom solid brick home on the East side. These homes are very hard to find and we have the pleasure to have this one sold in a few days. Very large living room with fireplace, dining room, kitchen, bath with extra toilet on first floor. Hot water heating with oil. Huge lot, $13,900. Terms.

D. J. WHALEN

Real Estate Broker

403 FRONT ST. — WO 2-1304

LEO BUCKLEY — WO 8-7180

D6-31

W. J. McCORMICK

REAL ESTATE

LYNNDALE GARDENS

Put one of these homes on your Christmas list, and you'll SAVE MONEY for years to come.

★ Brick or Frame Bungalows

★ Centre Hall Plan

★ All Services, including Water, Sewers and Gas

★ Taxes Only $120.00, including Improvements

★ Monthly Payments $62.00, including Taxes.

★ N.H.A. Financing

★ Good East Hill Location

★ Construction by one of Belleville's Best Builders

IT WILL COST YOU LESS THAN RENT. MAKE SURE TO INQUIRE TODAY

W. J. McCORMICK

Insurance — Real Estate

172½ FRONT ST. — Dial WO 2-3237

— Evenings Call —

LYLE BOWMAN — WO 2-3640

JAMES FOX — WO 2-7176

$2,000. Down

MODERN BUNGALOW with 2 bedrooms. Recreation room and new kitchen. Forced air oil heating and many other attractive features. Rough plumbing in basement for future apartment. Priced at only $9350.

FARM

EXCELLENT FARM on the 4th of Thurlow in choice farming area. Good brick house with 3 modern kitchens, basements, etc. Two barns, 120 acres of workland plus pasture, etc. $11,000. About $4,000. Down to handle.

Full Price $6,500,

COMPACT, MODERN 2-BEDROOM BUNGALOW. Only 2 years old. Good sized rooms, large modern kitchen with lots of cupboard space. Lot size 60 x 120. Terms arranged.

$2,693 Down

LOVELY NEW, MODERN 2-room 1½-storey Brick home, just completed. Oak and tile floors throughout. Semi-basement. Full size lot. Small but attractive living room has a beautiful stone fireplace. This is the ideal family home. Will sell quickly at $12,000.

E. J. SAUNDERS

Realtor

INSURANCE — REAL ESTATE

KRESGE BLDG.—PHONE WO 8-7166

Evenings —

G. W. JOYCE — WO 2-2923

E. J. SAUNDERS — WO 2-1136

S. H. WILSON

REAL ESTATE

2-BEDROOM BUNGALOW, Very modern kitchen, living room, basement, full lot, corner lot, concrete home. $13,000. Terms $4,500 down.

3-BEDROOM dwelling, Bleecker Ave. Hardwood and tile floors throughout. Modern kitchen, living room with fireplace. Basement and furnace. Price $8,700. Down $2,000.

3-ROOM BUNGALOW. Less than mile from Post Ed. Taxes $48.00. Close to school. Asking price for this very nice home only $6,500. Down $500.00. Balance $50.00 per month and interest. This is a real buy.

TWO BEDROOM BUNGALOW, built, full basement, built in 1948. Oak and tile floors. Insulated. Bleecker Avenue. Work shop in basement. Full price $7,500. $2,000. down.

D. J. WHALEN

Real Estate Broker

403 FRONT ST. — WO 2-1304

LEO BUCKLEY — WO 8-7180

D6-31

W. J. McCORMICK

REAL ESTATE

LYNNDALE GARDENS

Put one of these homes on your Christmas list, and you'll SAVE MONEY for years to come.

★ Brick or Frame Bungalows

★ Centre Hall Plan

★ All Services, including Water, Sewers and Gas

★ Taxes Only $120.00, including Improvements

★ Monthly Payments $62.00, including Taxes.

★ N.H.A. Financing

★ Good East Hill Location

★ Construction by one of Belleville's Best Builders

IT WILL COST YOU LESS THAN RENT. MAKE SURE TO INQUIRE TODAY

W. J. McCORMICK

Insurance — Real Estate

172½ FRONT ST. — Dial WO 2-3237

— Evenings Call —

LYLE BOWMAN — WO 2-3640

JAMES FOX — WO 2-7176

17 ACRES of very fine land. All workable. With 8-room house, barn and other outbuildings. Only 4 miles from city. Price $6,500. Down $2,000. This is a fine dwelling in good district.

LOTS with city water and sewer. Priced from $650. to $875. Terms if desired.

S. H. WILSON

Broker

83 MOIRA ST. W. — WO 8-4422

D3-tf

NO PAPER?

CALL

Checker Taxi

WO 8-6464

IF YOUR ONTARIO INTELLIGENCER HAS NOT BEEN DELIVERED BY 6.30 P.M. — 7.30 ON FRIDAYS

Call WO 8-6464 and Checker Taxi will take one to you as soon as possible.

This service applies only within the City Limits.

WILSON CONCRETE PRODUCTS LIMITED

ANNOUNCE PLANT EXPANSION

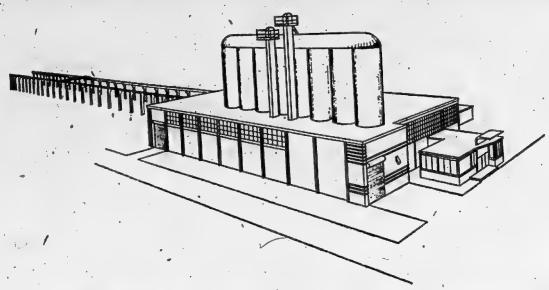

DESIGNERS' CONCEPTION OF NEW PLANT FOR WILSON CONCRETE PRODUCTS LIMITED TO BE CONSTRUCTED NORTH OF NORTHERN ELECTRIC CO. LTD., ON SIDNEY STREET, BELLEVILLE.

THIS PLANT, COMPRISING SOME 31,000 SQ. FT., EQUIPPED WITH SPECIALIZED EQUIPMENT FROM EUROPE AND THE UNITED STATES, WILL MORE THAN DOUBLE CURRENT BLOCK CAPACITY AND ALSO INTRODUCE TO THE AREA A WIDE NEW LINE OF PRECAST PRODUCTS, PRESTRESSED STRUCTURAL MEMBERS, BRIDGE SECTIONS, FLOOR AND ROOF SLABS.

GENERAL COMPONENTS INCLUDE THE FOLLOWING:

- EIGHT CONCRETE STAVE SILOS 12'x60' FOR AGGREGATE & BULK CEMENT STORAGE, PERMITTING THE BATCHING OF UP TO FIVE SEPARATE INGREDIENTS IN EACH MIX
- FIVE CURING KILNS, ALL AUTOMATICALLY CONTROLLED BY AN ELECTRONIC PROGRAM CONTROLLER WHICH DUPLICATES EXACTLY A PREDETERMINED CYCLE.
- PRESTRESSING BED 450'x30', SERVICED BY A 30 FT. OVERHEAD TRAVELLING CRANE.
- FULLY EQUIPPED QUALITY CONTROL LABORATORY, CENTRED AROUND A 200-TON COMPRESSION TESTING MACHINE.
- THE LATEST DEVELOPMENT IN MIXING EQUIPMENT CONSISTING OF A COMPLETELY AUTOMATIC PUSH-BUTTON CONTROLLED GERMAN MIXING PLANT TO ASSURE CONSISTENT, QUALITY CONCRETE.
- 25 FT. VIBRATING TABLE FOR THE PRECASTING DIVISION.
- A SECOND COLUMBIA BLOCK MACHINE WITH CAPACITY OF 600 8-IN. BLOCKS PER HOUR — OR 1,000 WEEPING TILE PER HOUR. THIS WILL INCREASE CAPACITY TO APPROXIMATELY 2,500,000 UNITS PER YEAR ON A SINGLE SHIFT OPERATION.

C. I. WILSON

D. K. BLACK

J. L. ACTON

D. M. CURZON

IN CONJUNCTION WITH THE GENERAL EXPANSION PROGRAM, CHARLES I. WILSON, PRESIDENT, IS PLEASED TO ANNOUNCE THE FOLLOWING APPOINTMENTS AS DIRECTORS OF THE FIRM:—D. K. BLACK, MANAGER CONCRETE BLOCK & BUILDING MATERIALS DIVISION; J. L. ACTON, FORMERLY OF DOMINION ENGINEERING WORKS, SECRETARY-TREASURER; D. M. CURZON, FORMERLY OF MARGISON & BABACOCK, AND A. D. MARGISON & ASSOCIATES LIMITED, MANAGER OF THE NEW PRECASTING & PRESTRESSING DIVISIONS.

THE FIRM HAS BEEN PARTICULARLY FORTUNATE IN OBTAINING THE SERVICES OF MR. D. M. CURZON, P.ENG., WHO BRINGS TO THE ORGANIZATION EIGHT YEARS OF CONSULTING ENGINEERING EXPERIENCE COVERING A WIDE RANGE OF ENGINEERING PROJECTS. MR. CURZON IS PRESENTLY COMPLETING THE ENTIRE STRUCTURAL DESIGN OF THE NEW PLANT.

WILSON CONCRETE PRODUCTS LIMITED

NORTH JAMES STREET BELLEVILLE

THE WEATHER
Thursday—A little milder.
Low 38; High 48.

The Ontario Intelligencer

TEMPERATURES

	Max.	Min.
Today	32	31.5
One Year Ago	22	11.5
Snowfall—.04 inch.		

Authorized as Second Class Mail Post Office Department, Ottawa

BELLEVILLE, ONTARIO, WEDNESDAY, DECEMBER 7, 1955

5c Per Copy, 25c Per Week

26 DEAD IN GERMAN APARTMENT BLAST

Cleveland Boy, 17, Chained To Tree Then Set Afire

Says Three Strange Youths Poured Turpentine on Him

CLEVELAND (AP) — A frail, scholarly boy, his naked body blistered with burns and tree limb dragging from a chain around his waist, lurched into Fairview Park Hospital Tuesday night through a kitchen door. He said three other youths had chained him to a tree, drenched him with turpentine and lighted it.

Suffering second- and third-degree burns over 85 per cent of his body, 17-year-old Earl R. Fryman was in poor condition today in the hospital.

The attack took place in the heavily wooded Rocky River valley near the westerly suburb of Fairview Park. Fryman had to walk a mile to reach the hospital, which sits on the edge of the deep valley.

He told police that three strange youths about his own age picked him up in a car on Detroit Ave. Sunday morning as he was hitch-hiking to school. But instead of taking him to school, they held him captive and drove around Cleveland until dusk, he said.

CHAINED TO TREE

Then, for some reason, the three became "mad at everything," and drove down into the river valley where they chained him to a tree, secured the chain with a padlock, and set him on fire. Fryman said the boys explained their motive.

He said that when the youths left he broke loose from the tree and rolled on the ground to put out the flames.

Police found his clothing snagged on a branch overhanging the river. An empty turpentine can lay nearby and Fryman's school books were on the river bottom.

The chain locked around him when he appeared at the hospital was about three feet long. The tree branch in the chain was 12 feet long and about an inch and a half in diameter.

Mothers Race For Prize Money In Foster's Will

TORONTO (CP) — The three Toronto mothers who have borne the most children in the last 10 years will be rewarded Christmas early in the new year, thanks to an unusual will left by the late Thomas Foster, millionaire and former city mayor, who died in December, 1945.

Mr. Foster willed that $1,250 be paid to the mother who has borne the most children since his death; $800 to the mother of the second largest family; and $450 to the mother of the third-largest.

The will required that the mother be a Toronto resident since a year before Mr. Foster's death. All children must be borne in wedlock.

TWO HAVE SEVEN

"Mr. Foster never intended there be a race for prize money," said Arthur L. Fleming, executor of the will. "He was always greatly impressed with the place a mother occupies in her home and the trouble she has to in looking after her children."

"This is his way of benefitting mothers who have the most to care for. He was a member of a large family himself."

Two mothers, Mrs. Madeleine King and Mrs. Evelyn Bright, both have seven children. Both were born in the last 10 years. In the case of a tie, Mr. Foster's will says the money will be divided evenly. Applications must be in by Jan. 10, Mr. Fleming said.

Prime Minister Eden May Talk To Parliament

OTTAWA (CP)—Prime Minister Eden probably will address Parliament during his visit here in February with British Foreign Secretary Macmillan.

However, a government spokesman said plans for the visit have not yet been fully worked out.

It also is likely that the British ministers will attend meetings of the cabinet defence committee and committees.

Eden and Macmillan will come to Ottawa after a Washington meeting with President Eisenhower beginning Feb. 4 and expected to last several days. They are expected here about Feb. 8 or 9 and probably will spend two or more days in the capital before returning to London.

Elected 11th Time, Has Never Faced Vote

BURKS FALLS (CP) — For a man whose name has never appeared on an election ballot, Reeve Stan Darling is doing all right in municipal politics.

Tuesday the popular insurance broker was elected reeve of this village, 45 miles south of North Bay, for the 11th straight term, by acclamation.

Today's Chuckle

Signs on the outskirts of a Washington state town: "Our speed is 25 miles per hour with a fine of $1 per mile for faster driving. Pick out a speed you can afford."

WEATHER

TORONTO, (CP) — Synopsis: While light snow still is falling in northern Ontario, milder weather is staging a comeback to southern regions. Afternoon temperatures will be near 40 close to the lower lakes today and Thursday but lows tonight will be 10 to 15 degrees range in the far north.

Martin Appeals To Reds to Help Control Missiles

By JACK BEST
Canadian Press Staff Writer

UNITED NATIONS, N. Y. (CP) Health Minister Martin of Canada appealed today to Russia for help in solving the deadlock over international guided missiles.

He warned that perfection of the dread new weapons poses the threat of an arms race greater than the world has ever known.

Canada's chief UN delegate, addressing the First Committee (Political) committee, coupled his appeal with a sharp denunciation of Soviet political maneuvering.

He called for early agreement on those disarmament measures which now appear feasible, and on arrangements for warning against surprise attack, as proposed in a draft resolution sponsored by Canada and the Western big three.

Martin said the major powers are devoting an increasing proportion of their research effort to perfecting means for delivering nuclear weapons "almost instantaneously to any part of the world." Defence against these weapons was "not yet scientifically possible," but would require many years to develop.

Tillsonburg Folk Saw Flying Saucer And Have Photograph to Prove It

TILLSONBURG (CP)—A family of four say they have seen, watched for several minutes, photographed and are prepared to describe in detail a noiseless, seamless, round object which moved through the sky near their home recently.

Mr. and Mrs. Huron Clark, their sons, George, 19, and Floyd, 18, reported yesterday that they took a picture of what they believed was a flying saucer. They said it was shaped like a right-angle turn to the east and disappeared.

But the object took so long to do this, George had time to run inside the farm home, return with his inexpensive camera and make two exposures.

Tuesday when the film was developed and printed by the London Free Press there appeared in the picture a hazy, circular, an oval-shaped ring with a light-colored centre.

The family was the butt of flying saucer jokes until the photographs appeared.

VIOLENCE TOLL STILL MOUNTING IN MOROCCO

Ben Youssef Sets New Govt. in Motion

RABAT, French Morocco (AP)—Sultan Mohammed Ben Youssef today sets Morocco's first representative government in motion amid a mounting toll of violent death in the French protectorate.

Mohammed Bekkai, nominated premier by the sultan Nov. 26, presented his 20 cabinet ministers at the ruler's palace at noon for the oath-taking ceremony.

The U.S. task for Bekkai's government will be to hammer out a new agreement with France replacing the 43-year-old treaty under which the French have held the territory under their control.

The French have promised the Moroccans widely expanded self-government at home, but plan to retain control of the northwest African country's defences and foreign relations. Morocco's biggest nationalist party, the Istqlal (Independence), already has announced that it wants complete independence.

With nine of the 20 seats, the Istqlal is the largest single faction in the new cabinet. The other members are nationalists of a more moderate stripe, like Bekkai. They include six members of the Democratic Party for Independence (PDI), four Independents and one representative of the large Jewish minority.

ADVISED SULTAN

Bekkai himself is an Independent and a close adviser of the sultan, whom the French ousted from his throne 2½ years ago because of his pro-nationalist leanings, then brought back from exile in a move to ease the government of five successive sultans as a grand vizier.

El Mokri's successor, Bekkai, is a 48-year-old French army veteran who lost a leg in the 1940 retreat of France and relieved as a lieutenant-colonel. Before this personal ties link with the French, he was the sultan's trusted personal representative in France during Ben Youssef's two years of exile in Madagascar. He participated in the ruler in the negotiations which resulted in his return.

The PDI party is claiming the last of his ministers, the bodies of eight Moroccans were found at Selibia, Mediterranean port city near the Algerian frontier. Their heads had been crushed.

Kremlin Chiefs Return to India

ASANSOL, India (Reuters)—Russia's Premier Bulganin and Nikita Khrushchev, Soviet Communist party boss, arrived in Burma on the Russian leaders will visit Kashmir for two days before returning to New Delhi for more talks with the Indian government.

Bulganin and Khrushchev, chief of the Soviet Communist party, flu to Afghanistan Dec. 12 for a brief visit on their way back to Moscow.

MODEL DUTCH GIRL

Leading Seaman J. A. Rene Cloutier (left) of Quebec City and Michael Luchian of Montreal and Ottawa, from the Canadian aircraft carrier Magnificent, admire a mannequin outside a store in Amsterdam. The Magnificent has been on a European cruise. (CP from National Defence).

Police Arrest Husky Indian In Probe of Pig-Sty Murder

MELBOURNE, Ont. (CP) — Edward Waucaush, 38-year-old Muncey reserve Indian, today was charged with murder in connection with the pig pen slaying last weekend of a bachelor farmer.

Waucaush was arrested at his home on the Muncey reserve by three OPP constables at 7:30 a. m.

The six-foot-three inch treaty Indian was wanted by police for questioning in connection with the slaying Sunday night of Daniel Mullins, 59, and the shooting of his 30-year-old mother, Mrs. Minnie Mullins.

The arrest climaxed a search which started Tuesday when a hunter found a car owned by Mullins abandoned in a lane on the reserve.

The car had been the object of a province-wide search after Mullins was shot and killed while feeding his pigs.

Police armed with riot - guns, rifles and tear gas bombs scoured the reserve until dark Tuesday night looking for the suspect after it was learned he had borrowed a .22 calibre rifle and was last seen in the

Says Govt. Makes Dairy Body Scapegoat for Butter Policy

TORONTO (CP) — The federal government was accused today of delay of making the National Dairy Council of Canada the scapegoat of its "impractical" butter price-support policy.

Grant M. Carlyle of Calgary, president of the council, told the annual meeting of the Ontario Milk Distributors' Association that the policy has resulted in consumers paying a fixed, artificially - high price for butter. It also permitted seasonal spreads such as margarine to be sold at lower prices.

Mr. Carlyle said the council, which represents some 600 dairy processors, believes that the long-term aim of the butter industry should be towards consumption of butter on the free-market with a free market price.

However, he said "I have never suggested that the present price of butter is due to expire next May."

(Agriculture Minister Gardiner told the federal - provincial agriculture conference Tuesday that he will urge the cabinet to extend the support policy beyond May 1 unless some groups are successful in apparent attempts to break down the program. In an interview, he said one of these groups is the National Dairy Council of Canada.)

While Mr. Carlyle proposed lower butter prices to consumers and no subsidization in the price received by producers, he did not suggest any method to make this possible.

However, he said most countries have some method of controlling the price and marketing of dairy products.

The butter processing industry he said, wants no more than a fair profit at any time. If the earnings of the industry are considered over a period of years it will be found that they are modest.

The statements were included in the text of a speech issued to the press before delivery.

Plot Against Argentina's Govt. Is Broken

BUENOS AIRES (AP) — A plot against the government which installed seventy military officers has been broken in Mendoza, a city in western Argentina, Saperoli news agency reported today.

The account said the plot was discovered Tuesday after an air force non-commissioned officer told authorities about it.

There was no official announcement of the plot, or even any indication here that one had been discovered.

The provisional government of Gen. Pedro Aramburu has been in office only 24 days. Gen. Edgardo Lonardi, leader of the revolt which overthrew dictator Juan Peron in September, was ousted Nov. 13.

CLEMENT ATTLEE RESIGNS AS LABOR PARTY LEADER

Has Held Office For Twenty Years

By ALAN HARVEY
Canadian Press Staff Writer

LONDON (CP) — Clement Attlee bowed out today as leader of Britain's Labor party, paving the way for an anticipated three-way contest for the leadership.

His resignation, just 28 days before his 73rd birthday, was announced at a private meeting of the parliamentary Labor party in the House of Commons. Character istically, Attlee spoke only briefly, making no fuss about his profits.

Today's announcement means that Attlee no longer holds any office in the Labor party. Herbert Morrison, ex-deputy leader, is expected to take charge of the party until elected by a new leader.

The former prime minister's departure after 20 years in office ended a record which may be a first in political leader in this century. When he was defeated by succeeding pacifist-minded George Lansbury in the autumn of 1935 he was regarded as a compromise choice, and few thought he would stay long.

IDEAL CHAIRMAN

But this small, unspectacular man, who combined with it the power to lower the political temperature in any situation, proved an ideal chairman for a thrusting party.

He suffered a stroke recently but war up and around again five days after. His decision to retire came after repeated urging by his family and particularly his wife, Violet, who drove him car on election campaigns.

Attlee's going may open new difficulties within the party. The struggle for the succession, billed here as the "leadership stakes," is expected to involve three leaders of major personality, and may leave bitterness in its wake.

Those expected to run are Hugh Gaitskell, 49, Morrison who will be 68 next month; and Aneurin Bevan, 58, fiery left-wing leader.

Normally Morrison, as Attlee's No. 2 man, would be in line for the post, but parliamentary analysts are none too confident of his chances. He has not been at least by the time another election is in sight, and many Labor MPs have been critical of his recent performances in the House.

GAITSKELL FAVORED

The new leader will be elected in balloting among the parliamentary Labor party, and the result will probably be made known before Christmas. He must secure and obtain a clear majority of the votes cast. There now are 274 Labor members in the House of Commons.

Most British lobby correspondents are making no secret of their support for Gaitskell as the probable choice. He entered politics after the war, has risen steadily and considerably in the last two years. It is generally believed that Gaitskell will accept an earldom and move up to the House of Lords, the traditional practice of the party in that more leisurely chamber.

FOUND IN CREEK

ORILLIA (CP)—Richard Lanman Mawdsley, 63-year-old Oro township resident was found dead this morning in Brough's creek about a mile from his home.

His body lay in about a foot of water where he had apparently fallen over the edge of a bridge without a railing.

Violent Gas Explosion Buries 32 Germans Alive

Crashing of Roof and Walls Heard Two Miles Away

FRANKFURT, Germany (CP)—A new downtown apartment building crashed in ruins following a terrific explosion early today, killing 26 German residents, including the owner-architect.

All 32 persons in the building were buried by the tumbled bricks in the worst disaster of West Germany's vast post-war rebuilding program. Twenty-five apparently died instantly. Another succumbed to injuries in hospital later.

Seven persons were removed alive but injured from the 20-foot-high mass of wreckage. They were three men, two women and two children, including a 13-year-old boy who was carried out on a stretcher after being buried six hours. A mumsy was "found alive" ran through the crowd of spectators.

The early-morning explosion collapsed the building while most occupants were still asleep. The roof and all walls crashed with a roar heard two miles away.

Police said that at the time of the blast there were 11 men, 11 women, a newborn baby and a visitor in the building.

BLAMED ON GAS

Gas from the building heating system was believed the cause.

The adjacent apartment house, damaged by the blast, was evacuated as a safety measure. On the other side of the wreckage was a four-storey apartment building still under construction.

As the rescue operation continued, workers brought out bits of clothing, blankets and books. A soldier digging into the wreckage found a child's small red accordion.

A United States Army crane lifted giant blocks of concrete from the heap. After each block was removed, 150 German police and American soldiers closed in immediately and started digging with their hands. A pneumatic drill cut through some chunks of concrete.

It was the worst disaster of its kind in post-war Germany.

One survivor, a man in pajamas, was found with an overturned bed, a bathtub which sheltered him from the debris. A 28-year-old woman was rescued between two blocks of concrete which had protected her similarly.

Mendes-France Expects Victory

PARIS (Reuters) — Ex-premier Pierre Mendes-France, leader of a new left-wing coalition including the powerful French Socialist party, today forecast victory over Premier Edgar Faure in the battle for the right-wing parties in the Jan. 2 general election.

He told a crowded press conference that his newly formed Republican Front would present voters with a choice between "a clear-cut program of action" and a government "which has never been able to agree on anything."

The Socialist party Tuesday night voted overwhelmingly to form an alliance with the former premier if Radical Socialist party in a move to split the first stable government since the war.

COMING EVENTS

BELLEVILLE AND DISTRICT ART-ISTS' ANNUAL EXHIBITION opens Friday, December 9th, 8 p.m. to Saturday, December 10th. Public Library Exhibition. D7-21

ANNUAL SUNDAY SCHOOL concert program at the Alliance Tabernacle, Sunday, December 11th, at 7.30. Everyone welcome. D7-19

TURKEY SHOOT, AT CANADIAN LEGION, Wednesday, December 14th, range open, cash prizes and open shifts, Admission 50c. Shoot starts at 1 p.m. Saturday, December 10th. D7-21

CHRISTIAN REFORMED CHURCH Christmas Concert, Wednesday, December 14th, 8 to 10 p.m., Moose Hall, Victoria Ave. D7-21

GENERAL MEETING, ARMY, NAVY AND AIR FORCE VETERANS, Unit 201, Memorial Hall, 167 Front Street, Thursday, December 8th, 8.30 p.m. D7-21

ANTIENNE U.W.C. CHRISTMAS Dinner, Albury Tuesday, December 13th, 7 p.m. Reservations before 9th, Mrs. Ernest Hubbs, Frankford. Entertainment call WO 2-4163. D7-21

DANCE, FRIDAY NIGHT, HILL Mohawk Hall, Dancing 9-1. Select orchestra. Admission 75c. Refreshments for sale. Bonus, $27 Front, opposite Upper Gilead Cemetery. Dec. 12. Admission $1.50 per couple. D6-21

TURKEY DRAW, DECEMBER 10th and 17th, Dancing Saturday, December 10th, Admission 50c, Refreshments for sale. Everyone welcome. Lunch. Admission 35c. Sponsored by Rawdon's Hi-Hi School. H30-D7-8

VICTORIA AVENUE UNITED CHURCH Christmas Entertainment, Saturday, December 10th, 8 p.m. D5-7-10

WOMEN OF MOOSE MEETING Monday night at the Moose Hall, meeting tonight at 8 p.m. Social period. Admission 25c Proceeds for Xmas. D14-ow-D7

SOCIAL EVENING KNIGHTS OF Columbus Club Rooms, Front Street, Belleville, Tuesday, at 8.30 p.m. Special prize. Admission 50c each. Everybody welcome. D5-ow-D8

Will Ask Russian Clergy to Seek Prelate's Release

TORONTO (CP)—A letter asking visiting Russian churchmen to "show their good faith" by negotiating the release from a Siberian labor camp of a Ukrainian Catholic Church prelate was to be delivered today.

Rev. George Dorey, United Church moderator, met with officials of Church in Canada this morning and agreed to deliver personally the letter containing the request.

Rev. Peter Chomyn and Rev. Leonard Dribnenky, priests representing the Canadian Ukrainian Church, said they have asked Archbishop Boris, leader of the Russian party, to negotiate the release of 63-year-old Joseph Slipyj, metropolitan of Halych, archbishop of Lvov and bishop of Kemenetz in the Ukraine.

The Canadian priests said they asked that the cases of seven Roman Catholic bishops sentenced with Metropolitan Slipyj also be considered. They said four other bishops, sentenced to forced labor, at the same time, have since died.

The Canadian priests said they decided to submit the letter as a "positive approach to test the Russian's good faith."

They asked Archbishop Boris if, "in view of Russia's religious freedom, the Orthodox Church has any objection to re-establishment of the Ukrainian Catholic in the Ukraine." It was abolished in 1946.

Fort Erie Boy Spreads Alarm

FORT ERIE (CP)—A 16-year-old high school boy who got up early to attend a hockey practice Tuesday, decided to break the news to his overseas brother, he dashed into the building and began pounding on apartment doors. He awakened all four families, nine persons, who lived in the three-storey block. The boy then turned in the alarm.

Dog Whimpering Over Spot Guides Police to Body Buried 2 Years Ago

CASPER, Wyo. (AP)—A woman's skeleton, chipped by police hammers from a concrete tomb in the home of a former city clerk, has started a bizarre investigation.

The grisly find—solved the disappearance 29 months ago of Mrs. Barbara Alexander, 27. But in turn it led to new and macabre puzzles.

Mrs. Alexander's body, the hands bound behind her back, was found in the basement of the home of her husband, James, 48, a former school teacher here.

"The body was pointed out to us by the grief-stricken husband," county attorney Ray Whittaker. "That person was Mrs. Rose Alexander."

Rose Alexander is James' former wife and also his present—wife. Married some years ago, they had four children and later were divorced. Alexander then married Barbara Alexander, who had two children by a previous marriage and one by Alexander. All the children lived at Alexander's home.

(Continued on Page 19.)

City and District News

INDUCT PICTON RECTOR ON THURSDAY EVENING

The institution and induction of the Rev. R. B. D. Wright as rector of Picton, will be held tomorrow evening at eight o'clock in the Church of St. Mary Magdalene, Picton. The Right Rev. K. C. Evans, Ph.D., D.D., Lord Bishop of Ontario, will conduct the ritual. Assisting will be Rev. Canon A S McConnell, Belleville; Rev. Rural Dean Simmons, Napanee, and the Reverends Everett Smith, G. Renison, J. Cantrell, Harrison Flint, Arthur Page, A. Struther and A. N. Brandon.

THREE FEMININE MEMBERS HONORED BY ASSOCIATION

The Cheese Makers' Association honored three feminine members of the organization during the afternoon convention session when corsages were presented to Mrs. E. W. Henderson, Picton; Mrs. W. P. Moore, Campbellford, wives of dairy instructors and Mrs. Lillian Matthews, association secretary.

The corsages were presented to the three ladies by cheese grader R. H. Gallagher in their part in decorating at the cheese exhibition.

CHIEF PAYS TRIBUTE TO PARADE COMMITTEE

Fire Chief Gerald Vance, chairman of the Belleville Santa Claus Parade Committee, today paid tribute to his hard-working executive.

Committee chairmen were: parade marshal, Angus Duffy; finance chairman, Carson Elliott; floats, Robert Fair; banda, Gerald O'Brien; tractors and wagons, Clare Mittler; costumes, Roy Wardle and Ted Pratt; secretary, Albert Bump.

SANTA CLAUS PARADE FILM RECORD SOUGHT

The Santa Claus Parade Committee would like to have a permanent film record of last Saturday's parade.

It was planned originally that a 16 mm movie of the parade would be taken for the committee but at the last minute film was not available.

Now the committee is anxious to contact anyone who took moving pictures of the parade, hoping that sufficient footage can be obtained to make a complete picture.

Anyone with motion picture film of the parade is asked to get in touch with any member of the committee or to call Fire Chief Gerald Vance or Carson Elliott.

This Year Send

Photo Greeting Cards

Original greetings that carry a personal message to your friends.

MADE WITH YOUR FAVOURITE SNAPSHOT

Choose your favorite design. Complete with envelopes.

SEE THEM TODAY

25 for $2.50

Less than 25—12c each

McKEOWN'S

DRUG STORE

Dial WO 8-6772 We Deliver

The Winner

of

CNRAA CONTEST No. 37

is

MRS. E. WILSON

Wellington

MOIRA-SCHUSTER

LIMITED

18 BRIDGE ST. E. — BELLEVILLE

DIAL WO 8-6772

HIGH WINDS DESTROY NETS

High winds of the past week have destroyed many thousands of dollars worth of nets, both in the Bay of Quinte and Lake Ontario. Unfortunately this destruction was during the period when white fish were in the shallows and the loss in catch is considerable also.

DUCKS NUMEROUS BUT WISE

Ducks are quite numerous in the district, but hunters are convinced that modern generations of waterfowl are wiser, and have learned to avoid decoys and areas where hunters are known to set up their camouflaged shelters. 28 hunters were checked one morning by Conservation Officer Winters. The total was divided into eleven of a species which was edible." There was an additional total of nine, but these were old squaw and merganser.

NEED OIL . . . IN A HURRY?

OUR EXPRESS SERVICE

Gives you prompt delivery of fuel oil any time, all hours every day, any weather. Buy your oil where reliable oil burner mechanic service is guaranteed 24 hours a day.

4-H Tractor, Grain Club Members Honored

Members of the Belleville Collegiate 4-H Tractor and Grain Clubs who stood high in competitions at the Ontario Winter Fair and the Royal Winter Fair at Toronto were honored during school assembly this morning as prize money for the year was distributed.

Roy Hall, chairman of the Bay of Quinte High School district, made the presentations to the club members. Prize money received ranged from $6 to $3 for each member.

Cups drawn by Eric Emerson of Holloway and Ronald Hamilton of Sidney were first and second place in 4-H competition at the Ottawa Winter Fair, while at the Royal, Jack Vermilyea and R. Hamilton stood fifth and eighth.

Members of the collegiate tractor club and the two grain clubs put on displays at their club competitions at Guelph.

Agricultural instructor Robt. Phillips headed the activity of the two collegiate grain clubs, while motor mechanics Lindsay Wood and Wilson was in charge of the tractor club. Mr. Wilson is now organizing the collegiate tractor club for 1956.

Members of the three collegiate 4-H clubs who received prize money at Wednesday morning's assembly were as follows:

TRACTOR CLUB

Jack Vermilyea, Doug Rollins, Ronald Green, Robert Morris, Earl Sills, Dave Craig, Bob Laing, Lorne Anderson, Garry Emerson, Don Doyle, Eric Emerson, Gary Hamilton.

BCI GRAIN CLUB

Bruce Hall, Earl Sills, Arthur Rupert, Douglas Rollins, Carl Hagerman, Roger Redner, Allan Hagerman, Lorne Anderson, Ronald Carter, Glen Rollins, Garry Tuck-er.

BCI OAT CLUB

Ronald Hamilton, Jack Vermilyea, Gerald Wood, (Ida), Donald Forsythe (Ida), Robert Morris, Garry Harrington, Garry Goodfellow, Eric Emerson, Raymond Waterhouse, Thomas Anderson, Robert Sills.

(ADVT.)

Shopping Made Easier At Canadian Tire

Canadian Tire Corporation for many years have built their business on a cash basis, but to keep pace with modern shopping habits, they have inaugurated their own Credit Budget Plan. The highlights of this plan are that a customer may purchase any merchandise or service over $20, with no down payment and weekly payments as low as $1.

On accepted accounts there is no waiting, immediate delivery of any goods can be secured. Under the new arrangement there is no need for side interviews or references required.

As is all of Canadian Tire Corporations activities, they have been successful in setting up this plan with a minimum cost to the customer. Carrying charges are much below most other companies.

Obituary

FRED BOWEN
(Madoc)

Funeral services for Fred Bowen, life-long resident of Madoc, were held December 6th at the MacKenzie Home.

Rev. J. F. Lane, Trinity United Church, officiated. Interment was in Lakeview cemetery.

Bearers were George West, Fred Fitzgerald, Cleveland Nixon, Percy Derry, Robert O'Riordon and John Ellis.

ROBERT JOHN BURNS

The funeral of Robert John Burns was held from the Thompson C. Thompson Funeral Chapel on Tuesday afternoon. Rev. Everett Smith of Christ Church, conducted the service in the chapel and at the graveside in Belleville cemetery, where interment was made.

The bearers were members of the ANAF and the CNR employees and were: C. Chapman, Ken Wells, John Clarke, Al Herring, F. Jones and A. Carmichael.

HAROLD G. (TWIGG) WOODLEY

The funeral of Harold G. (Twigg) Woodley was held from the Belleville Burial Company Memorial Home on Tuesday afternoon. Rev. Arthur Page conducted the service in the chapel and referred to the qualities of the deceased and his contribution to the life of the community.

There was a large number of his friends present to attest once and the beautiful floral tributes testified in a small measure to the esteem in which the deceased was held. Mr. Page also conducted the last rites at Belleville cemetery.

Bearers were: R. B. Vandervoort, Courtland Miller, Wilbert Johns, Morley Ward, William Vanderwater and Glen Coon.

The honorary bearers were: William Miller and John Hibbard.

Theatre Guild Training Program Is Being Planned

Increased activity in theatre work is definitely indicated from the results of the meeting of the Belleville Theatre Guild held last week at Pine Grove School. Ed Bloomfield, chairman of the training survey committee, gave a report summarizing efforts of the committee in the past month to uncover experienced persons willing to help the Guild initiate an active training program in all phases of theatre work.

Mrs. Elaine Jardine gave a brief report on the progress of the Guild act play she will direct for the Guild for festival competition early in the new year.

The committee reported that it had successfully secured acting people who are prepared to give training in stage direction, acting, costuming, lighting, set erection and production, stage management, front-of-house management, business and tickets.

The committee was also very pleased to report that Mrs. Joan Tanner and Mrs. Ruth Cooper have prepared to help any and all workshop play directors who felt in need of assistance.

The committee's inquiries revealed that expert assistance is from Toronto, Kingston and Ottawa is available in a practical out if the Guild desires to take advantage of these training sources. Mrs. Lillian Valance, who is the executive professional experience in English Theatre, has very generously offered her services to the Guild. The Committee was asked by Mr. Court Miller, who was in the chair in the absence of the president, to meet with Mrs. Valance and prepare, if possible, a detailed program of training activity for the New Year.

It was also reported that a gratifying response to the training questionnaire sent out recently revealed that a large number of Guild members desire instruction in practically all phases of theatre work.

The committee recommendations, endorsed by the executive, were: to make an immediate start on at least two workshop plays and institution of a training program in the most popular courses as revealed by the returned questionnaires. It is fully expected that extensive activity will commence with the first meeting in January.

Mrs. Jardine stated that she had chosen a tentative play but preferred to withhold the title until it had been read and approved by the executive. She did state that the cast included fourteen parts, eight female and six male, and that she thought she had successfully negotiated the difficult problem of choosing a play with good public appeal which would still meet the rather special requirements of festival work. Casting will take place at the first meeting in January and will be restricted to people who are paid-up members of the Guild in accordance with the constitution.

The meeting closed with a 10 minute address by Mr. Sam Wolfe who is business manager of the Dominion Theatre in Kingston. Mr. Wolfe outlined some of the operating procedures of this group with particular attention to purchasing practices. Mr. Wolfe also offered his services to the Guild and has been instrumental in lining up possible help in Kingston in voice and movement.

Location of New Pound for Dogs Still Undecided

Belleville city council is having trouble locating its proposed new dog pound.

Initially a new dog pound was proposed for the East Moira St. district.

The type of building was approved by city council and tenders were called for its construction. But tenders received were considered too high and residents living near the proposed site disapproved of the dog pound being built in their locality.

Last night at city council a new suggestion was forwarded in the form of a recommendation to purchase certain property owned by Fred Eigle on Coleman Flats for the sum of $4,000. The property consisted of five buildings on Dundas Street and a building which could be developed into a dog pound.

It is considered thought the purchase price was too high and after 20 minutes discussion on an amendment table' by Alderman Ben Safe to offer $3,750 for the property.

The original recommendation was moved by Alderman Graham, Frank Grandaine, who said he felt the Coleman Flats property was the most suitable site for a new dog pound. He felt the building could be developed at reasonable cost.

But other aldermen had different views. Alderman Enos David asked how much it would cost to purchase the property, while Alderman Safe questioned the necessity of a new dog pound entirely, noting that the project may cost $7,000 or $8,000 before completion "and we would still have an old building."

Alderman McCabe, as chairman of the special council committee appointed to study the matter of a new dog pound, said she had been "shocked" at the price of $4,000 for the Eigle property. "I feel it is too much and the property would take considerable to put into condition," she said.

WANTS LAND FOR ROAD

Alderman Keegan took a slightly different view. His opposition of council to the proposed purchase was based into the fact from Highway 401. He noted the route of this proposed road would be almost Fahey Street and pointed out if the city purchased the property in question would mean that much less property to appropriate to the right of way.

Mayor J. Both brought up the question of no services being available at the property and asked if a cesspool would be allowed in the area.

Alderman Grandaine took exception to the attitude of certain aldermen of the committees of special committee failed to attend special meetings and criticized others on the committee trying to do the work.

"Obviously that remark is aimed at me," Alderman Safe commented, "but I would like to let know of the last meeting of the committee I was unable to attend at others."

He wanted on the record, however, that he was in favor of a new dog pound.

Alderman Graham said he also favored a new dog pound but he felt the present site "unsatisfactory tion." He wanted to know how urgent the need for a new pound was and suggested council might be buying the property at the present time.

Alderman David brought in an amendment to the recommendation which would have offered $3,500 for the property in question, while Alderman Safe tabled the second amendment offering $2,750 which was ultimately passed by council.

Name Clem Crowe To Coach Lions

VANCOUVER (CP) — Clem Crowe was named today as the man who will guide the British Columbia Lions through their third Western Interprovincial Football Union season.

Crowe, former coach of Ottawa Rough Riders of the Big Four, replaces Annis Stukus, fired by Lions' directors at the end of the 1955 season. He was selected at a closed directors' meeting Tuesday night.

Council Officially Winds Up Business, Adjourns Till Jan.

Belleville city council officially wound up its business for this Monday night and at the conclusion of the two-hour conclave was adjourned until the inaugural meeting early in January.

Little business of importance was transacted at the meeting although aldermen waxed loquacious on a couple of topics, one of which resulted in council voting $2,500 to the Belleville Arena Commission to assist in reducing the commission's current bank draft.

Alderman Tice as Arena Commission chairman noted that the loan was necessary because of certain emergency payments, which the commission was forced to make. Expenditures had included painting, roof repairs, purchase of turnstiles, insurance and utility payments.

He defended the position of the commission by noting that since the beginning of the current operational season for the arena the commission had shown a profit of $350.

Ald. Tice was unable to answer a question from Ald. Grandaine as to what the anticipated revenue of the arena would be this season. He noted, however, that at present the ice was providing six to seven hundred dollars a week and receipts were coming about $400 every two weeks.

Alderman Gerald Hyde, as committee chairman, noted that the financial position of the arena was worse than had been represented in the press and suggested a special meeting of council be held in the near future to discuss the matter.

He added actually the arena was roughly $23,000 in the hole and in his opinion would be unable to pay back what was owing the city.

MUCH FREE TIME GIVEN

He pointed out, however, that the arena was owned by the city and that much free time was being afforded juvenile hockey. He felt the arena could break even if the commission could but would not be able to catch up the deficit owing from past years.

One of the reasons for the present financial position of the arena was there was no more Trent Valley Intermediate hockey to help pay expenses. He felt the city had no alternative but to loan the commission the $2,500 requested.

Alderman Safe agreed that the commission had done the best they could and suggested that the arena was "one of the costly civic necessities," and that it must carry itself. He also suggested no fashion possible.

Alderman Keegan also felt the city must provide the funds asked, while Ald. Graham felt promotion was needed for the arena. He also suggested also that the commission might be in a position to insurance by reducing the insured risk.

After a bit more discussion the recommendation to loan the commission the required funds was passed by council.

A Coleman Street resident spoke to council on the proposed agreement, which he said he had with the city exempting certain of his property from taxation. He said back in 1909 the city had requested permission to construct a culvert across his property to which the commission built was to tax free.

However, since that time, he had received several demands for taxes, which he had been forced to pay.

REFERRED TO COMMITTEE

Alderman Ralph Graham recommended the matter be referred to the finance committee for investigation. Council on such an agreement it would be honored," he said.

Council approved the closing of a portion of Wilkins Street in the western limits of the city where the Wilson Concrete Products Ltd. are to construct a new plant. Council also passed recommendations authorizing the construction of a sanitary sewer leading into the property and also a macadam roadway.

Both costs will be paid out of the general rate, but Alderman Safe, as chairman of public works noted the city would get the money back in two years out of taxation.

A public roadway is to be allowed through C.N.R. property in Front Road and the park yard owned by Mr. Spiegel is now located. Under the terms of an agreement a 20-foot roadway is to be open through the property during the daytime and closed at night by a gate.

Mrs. Anne Haggerty as acting city clerk will receive a bonus of $500 for her added responsibilities since the death of the late city clerk-comptroller H. D. Bateman.

Mayor J. Both said he would like to see Mrs. Haggerty hired permanently as city clerk and hoped that next year's council would consider the matter favorably.

City alderman have great faith in Mrs. Haggerty. She has worked untiringly at her job since Mr. Bateman's death and has asked nothing for the overtime she has put in," he said.

CARRIES OUT WORK WELL

Alderman Gerald Hyde added that Mrs. Haggerty had carried her position very well and well merited the additional consideration entertained by council.

Alderman Argue and Alderman McCabe confirmed what previous speakers had said about Mrs. Haggerty's ability and devotion to her position.

As council adjourned for the year, Alderman Mosam spoke briefly to council noting that he could not allow the occasion to pass without saying he had enjoyed his association at city hall during his two-years as an alderman. He jokingly referred to his defeat at the polls on Monday and observed that he now on the "retirement" list.

Mayor J. Both also assured he had enjoyed his work and responsibilities at city hall "I have enjoyed my work whether or not you councillors think I have," he said.

Bryson Reid Takes Seat In Council

Alderman Bryson Reid, sworn in as council member three weeks ago, was elected Mayor Anne Haggerty to fill the vacancy caused by the resignation of Mrs. Jane Forrester, who moved to Ottawa.

Alderman Reid ran eighth in the 1954 municipal election and as the next in line was asked to fill the vacancy caused by Mrs. Forrester's resignation.

However, the legality of Mr. Reid being sworn in as alderman to fill a vacancy caused by resignation of a council member to continue the unexpired office was questioned prior to the recent election campaign.

There was no comment on the matter at last night's meeting of city council which now stands adjourned until next year.

FREED FROM SHOAL

MONTREAL (CP)—The 83-ton canal service vessel Cartierville had freed itself from a shoal in the Ottawa river, where it stuck Friday while picking up river-marking buoys.

BATTERY SPECIALS

13 PLATE
$7.95 exchange

15 PLATE
$11.45 exchange

17 PLATE
$11.95 exchange

19 PLATE
$14.95 exchange

ALL BATTERIES CARRY WRITTEN GUARANTEE FROM 2 TO 4 YEARS

WESTERN TIRE

115 Front St. Dial WO 8-8831

Drop in and let us check your battery. No obligation to buy.

GIFTS OF GOOD TASTE EVERY LADY WILL LOVE

Tussy

COSMETIQUES

A. *Midnight* . . . to create that merry, mysterious, magical mood . . . Cologne, Lotion and Cream Perfume Set . . . $3.00

B. *Charme Rose* . . . full flower fragrance giving a subtle delicate garden bouquet . . . Glamour Set — Cologne, Lotion . . . $2.00

C. *Bright Secret* . . . an intimate, haunting fragrance that stays and stays. Beautifully packed in Cerise and Gold . . . Combination Dusting Powder and Cologne . . . $3.75

D. *Tussy Lotion Trio* . . . an enchanting all-purpose trio exquisitely perfumed, keeps skin soft and alluring . . . $1.75

Tussy

COSMETIQUES

Geen-Drugs

LIMITED

FOR FRIENDLY PERSONAL SERVICE

DIAL WO 2-4531 — FREE DELIVERY

YOUR CHRISTMAS SHOPPING WILL NEVER BE DONE UNTIL YOU'VE VISITED

Schwab's for TOYS

NOTICE

I.O.O.F. Belleville Lodge No. 31 will hold First Degree, Thursday, December 8th, at 8 p.m., conducted by Napanee Lodge. Members of officers and Brothers solicited.

Noble Grand, John Nisbett.

BIRTHS

CARR-BRAINT. — Mr. and Mrs. Wesley Carr-Brainf, of Picton, are happy to announce the birth of their daughter, Elizabeth Ann, on December 5th, 1955, at the Belleville General Hospital.

DEATHS

McCABEY, Mrs. Joseph. — Suddenly on Wednesday, December 7th, in the Toronto General Hospital, Mrs. Joseph McCabey, 111 Bleecker Street, Toronto. Resting at the Funeral Residence of George F. Gridley, 32 Moira Street West.

Funeral arrangement to be announced later.

HANCOCK. — William Arthur. — At his home, 63 McKinley Drive, Derby Hill, on Saturday, December 3rd, William Arthur Babcock, formerly of Belleville, beloved husband of Bernice Leonard and dear father of Mrs. Ruth Hancock and Roland Babcock of Belleville, Russell Babcock of Belleville, Mrs. Jean Gilmour of Toronto and Mr. Mrs. Frances Babcock of Belleville.

Funeral from the Thompson C. Thompson Funeral Chapel, Belleville, on Monday, December 5th, with interment in Fairview Cemetery, Derby, New York.

FORD, Jean Frances. — Suddenly at Brighton, Ont., on Sunday, December 4th, 1955, Jean Frances, beloved daughter of Thomas Ford, in her 49th year.

Funeral service at Brighton United on Friday, December 9th. DY-2E

CARLISLE, William M. — At his home, R. R. 2, Stirling, on Wednesday, December 7th, William M. Carlisle, husband of the late Jessie Carlisle and dear father of Mrs. Ethel Hall, Mrs. Ruth Hall, Mrs. Dora Hall and Mrs. Lillian Stirling. Mrs. Roy Neal and Mrs. Arthur Hall, sisters, and Mrs. Ethel Hall, brother, all of Frankford.

Resting at his residence from 2:30 p.m. on Wednesday's funeral service at Carmel United Church on Friday, December 9th, at 2:30 p.m. Interment, Carmel Cemetery. DY-2E

IN MEMORIAM

CROSSLEY. — In loving memory of our dear brother, Arthur Crossley, passed away so suddenly December 8th, 1952.

We who loved you, sadly miss you,
Your memory we will always keep.
Sister Mary, Brother Arthur.
Thoughts of you are ever near.
Sister Emmeline, Brother-in-law Harold,
Dorothy and family.

BELCH. — In fond and loving memory of our dear mother, Mrs. Gertrude Belch, who passed away December 8th, 1954.

She walks with us down quiet paths,
And speaks in wind and rain;
But most of all she lives with us
Deep in memory's sacred fane.
— Ever remembered by her sisters Helen, Edna and Mabel.

CARDS OF THANKS

We who are left behind to mourn the loss of a loving husband and father, wish to thank Dr. Hubbs, Dr. Mowbray, Dr. Maclean, for their comforting words, also our neighbors and friends who sent flowers and cards, to Dr. Henry and Dr. Bateman, to the Belleville Lodge A.F. & A.M. No. 122, I.O.F. No. 31, Belleville Rebekah Lodge No. 158 for their many acts of kindness, and especially to the pallbearers for the pallbearers all of whom were life-long friends, also to the Thompson C. Thompson Funeral Chapel for their services rendered.

—Mrs. James Reid and family.

DIAL WO 8-5725

PINKSTON & LUSCOMBE

AMBULANCE AND FUNERAL SERVICE

38 Victoria Ave. at Church Street

FLOOR SANDING AND FINISHING

GLEN ELLIOT

116 Dufferin Ave. WO 8-3888

Now you can Own a **Waterman's** *for as little as*

$6.50

This famous "cartridge-filled fountain pen is now available for as little as $6.50 in black, green and red. Other C/F pens at $9.50, $15.00 and $17.50 with assorted 14 carat gold points, in black, blue and beige.

C/F*

closely with a minimum of instant free liquid ink.

3 cartridges—$1.50

DOLAN THE DRUGGIST

DIAL WO 2-3406

MOTOR DELIVERY

SECURITY MARKETS

Quotations furnished by BIGGAR & CRAWFORD

John D. Ryan, Branch Manager

Belleville Office — Dial WO 8-5581

Members Toronto Stock Exchange

INDUSTRIALS

Abitibi 35 1-4
Algoma 90
Aluminium 108 1-4
Atlas Steel 18 1-4
Bell Telephone 50 1-8
Brazilian Tract. 6 3-4
B.A. Oil 31 1-2
Can. Cdanese 20 3-4
Canada Cement 36 3-4
Canada Dominion 33 1-2
Canada Canners 35
Can. Oil 19 3-4
C.P.R. 34 1-4
Cockshutt Flow 7 3-8
Cons. M. and S. 38
Cdn. Breweries 29 3-4
Corby's A 16 3-4
Cons. Paper 35 1-2
Seagrams 38 1-4
Dom. Tarpaulin 23-4
Dom. Steel 18
Dom. Stores 34 1-2
Dom. Tar 12
Dom. Bridge 31 1-4
Ford A 141 1-2
Gen. Dynamics 63
Great Lakes 33 3-4
Imperial Oil 37 3-4
Imperial Tobacco 11 1-2
Inter. Nickel 71 1-2
Ind. Acceptance 53
Inter. Metals 20 1-2
Interpr. Ppl. 28 3-4
Inter. Paper 112
Massey Harris 8-8
McColl Frontenac 42 1-8
Powell River 31 3-4
Steel of Canada 59
Trans. Mt. Ppl. 30
Traders Finance 43
Walkers 68 1-4
U.S. Steel 53 3-8

MINES AND OILS

Algom 17
Anacon Lead 305
Ascot Metals 43
Baska Uran. 2815
Brouian Reef 177
Bicroft 345
Canmet 258
Cent. Leduc 315
Chimo 150
Con. Sudbury Basin 465
Cons. Hickory 410
Con. Denison 890
Calg. and Edm. 18¼
Con. Northland 135
Del Rio 145
Devon Leduc 148
Dome 14¼
Donalda 25½
East Metals 87
East Malartic 220
East Sullivan 595
Falconbridge 29¼
Faraday 308
Fargo 321
Froleber 425
Giant Yellowknife 575
God's Lake 59
Geco 14⅝
Gulch 142
Gunnar 19¾
Headway R.L. 111
Hollinger 19½
Home Oil 850
Hud. Bay M. and S. 63½
Inspiration 41
Jon Smith 27
Kerr Addison 17⅛
Labrador 14⅝
Lk. Dufault 235
Lake Shore 440
Lorado 132
Liberal 275
Merrie 23
Mclntyre 40
Mentor 95
McIntyre Rl 1-2
Meta 34
Multi. Minerals 142
New Delhi 107
Nesbitt Labine 165
National Expl. 70
Norgold 23
Normetal 670
Noranda 53 1-2
New Bid 24 1-2
Obalta 193
Opemiska 930
Prospector Airways 195
Petrol Oil and Gas 200
Peruvian 270
Pacific Pet. 13 7-8
Preston 605
Quebec Copper 310
Quebec Nickel 232
Quemont 25 5-8
Radiore 140
Rix 87
Rayrock 165
Silver Miller 95
Sherritt Gordon 725
Steep Rock 14 5-8
Sullivan 580
Triad 51
Triad Oil 585
Trans Era 35
Tombill 33
Tech Hughes 250
United Asbestos 670
United Oils 140
Ventures 41
Waite Amulet 15 3-8

TORONTO LIVESTOCK

TORONTO (CP) — Trade was dull with steers and cows steady to tht week's decline today at the Ontario stockyards.

Receipts were 325; calves 125; hogs 410; sheep and lambs 25; carryover from Tuesday 2,700 cattle, 400 killers and stockers.

Prices: a few choice steers 20-20.50; goods 19-20; mediums 15-19; commons 13-15; some medium fed yearlings 15-20; medium cows 10; canners and cutters 8; good heavy bologna bulls 13; common and medium light bulls 9.

Calves fully 1 a hundredweight lower with most grades no better than good; good veelers 28 with odd choice 29; mediums 20-27; common 13-19; grass calves sold for slaughter 9-12.

Hogs: grade A 24, two loads 24.50; sows 16 dressed; stags 13 dressed.

Lambs 20 for good lambs weighing 90-100 pounds with good lambs weighing over 100 pounds discounted 2 and 3 cents per pound; bucks discounted 1. Common and medium lambs 13-16; good light sheep 10; some yearlings 12; common and heavy sheep 3.

TORONTO STOCKS

TORONTO (CP) — A mild upswing in prices was registered during first-hour trading on the stock exchange today. A few individual issues stood out in the industrial list with gains ranging to about 87.

Foods, steels, utilities, papers, constructions and refining oils moved irregularly upward in selective dealings. Loblaw Inc. jumped 87.12 to 88.87 and Loblaw B added 51 to Tuesday's $15.50 advance, at 101. Canada Life moved up 50.75 to 174.

Among mines, New Royan gained 16 cents at 3.45 of 82,10 on 57,000 shares. Coppercorp added 1at $1.90. Eastern Smelting was off 20 at $6.80.

Golds showed little change. Uraniums posted a few cents of fractional gains, including 13 cents by Chimo at $1.50.

Western oils were weaker. Royalite, General Pete A and Petrol dipped small amounts.

PRODUCE MARKET

TORONTO (CP) — Churning cream and butter prices were unchanged here today.

The egg market was steady with offerings adequate for a good demand.

Quotations, provided by the Dominion department of agriculture:

Eggs, in fibre cases, graded: A large 39; A medium 34-35; A pullet 44; B 43; C 38. Wholesale to retail: A large 55; A medium 53-55; A small 49; B 50; C 43.

Butter solids: Canada, finer grade, Ontario 58; western 58½.

DOLLAR RATE

MONTREAL (CP) — The U. S. dollar was at a discount of 1-16 per cent in terms of Canadian funds, the Bank of Canada reported at noon today. Tuesday's noon rate 100 cents. Pound sterling $2.80, down ½.

Bandit Wears Hallowe'en 'Horror' Mask

LAKE GENEVA, Wis. (AP)—A lone gunman with a flair for details welcomed nine employees of the First National Bank to work today, locked them in a vault one by one, and escaped with a packing box of currency.

The holdup man, masked with paper Hallowe'en horror mask and a muffler, was waiting behind a screen when Mrs. Vickie Lochner arrived to open the bank shortly before 8:30 a. m. Officials said he apparently entered the building with a key.

As other employees and bank officials arrived, the gunman directed them into a large vault used for storing records. While waiting, he disconnected all but one telephone, and used that one to turn in a false fire alarm, giving an address at the other end of this southern Wisconsin resort city.

When bank vicepresident George Allen arrived, the holdup man ordered him to open the money vault. He then stacked currency into a packing box he had brought up from the bank's basement. He left in a 1955 car belonging to the bank's cashier.

CPT Group Officers Are Named for Year

PICTON — Eight Prince Edward Chdnty members are patients in Ongwanada Sanitarium.

Kingston, will be sent Christmas treats as well as 65 each by the Cancer, Polio and Tuberculosis committee of the Odd Fellows and Rebekah lodges. In addition several needy families will be sent baskets of groceries. Plans for this work were made at the December meeting of the committee. Six hampers of apples had been sent to the sanitarium.

Letters of thanks were read from two persons for whom assistance service had been provided and one for a cash donation towards hospital expenses. Plans were made for a turkey bingo on Saturday, December 17, when a draw for 20 prizes will take place.

Officers for 1956 were unanimously confirmed with Phil Dodds as chairman, Mrs. A. O. McGlinchey, recording secretary, and Mrs. Florence Tucker, treasurer.

Stricter Attention by Cheese Industry to Home Markets Theme of Convention Talks

With addresses, awards, verbal bouquets and exhibits set among the best to date, the 48th annual British Empire Dairy Show opened here yesterday.

Bearing testimony to opinions of the high standard of the show were the cheese exhibits, held under high-class row after high-class row in the market room of city hall.

In all there were 128 entries—an increase of 20 percent over last year's show. Out of all these came the entry of Max Frehner, Western Ontario cheesemaker, to take the championship award.

There were 90 entries of large cheese, the rest being made up of stiltons and square cheese.

The show itself got under way early yesterday with the usual convention business session in the morning. Highlight of yesterday's events came with the afternoon session, when the convention and show were officially opened.

Prominent figures of the cheese industry and business were present to address the assembled cheese makers, legislators and municipal officials.

HOME MARKETS ADVOCATED

Most of the speeches were concentrated on the necessity for the cheese industry to pay greater attention to the home markets, with suggestions for moving the industry inward and away from dependence of past methods and a complete summation of the cheese industry as a whole.

Among the panaceas suggested to boost home consumption was more uniformity in the cheese produced; introduction of cheese suited to the marketing of cheese in packs containing individual portions.

Charles N. Heath, secretary of the Ontario Cheese Producers, said the packaging of cheddar cheese may now be the chief factor in setting Canadian domestic prices instead of the export of Canadian cheese itself. Two problems face the Canadian industry —to place all cheddar imported from countries with cheap living costs than Canada under a tariff that will ensure the Canadian product fairer competition.

Second problem is the substitute for any products which, he said, will constantly provide competition and without government protection the dairy industry could drop to a level unhealthy to the nation's economy.

In 1955, Canada's consumption of cheese will roughly approximate its production, he pointed out.

NOT INCREASING HERDS

He also warned the ines is near when shortages of home-produced powder, canned milk or cheese may be experienced in Canada, because dairy cattle have not increased with the population.

"Prices of cheddar must be improved if sufficient cheddar cheese is to be available for the prospective market that is likely to exist in Canada," he said.

Mr. Heath had two ideas for achieving more attractive prices. One was the marketing of individual portions of cheese in various sized packs for sale in supermarkets, taverns and restaurants. This scheme should be fixed in with a trade name, he added.

"It is my opinion that we just cannot go on successfully trying to merchandise cheese as Ontario Cheddar Cheese. My solution is putting a name on the cheese and establishing a standard for that cheese and afterwards to provide uniformity in accordance with that which was originally established."

BIG BY ELECTRIC CLOCK

Second idea was the use of the Dutch Auctioning System of initially selling cheese. This procedure replaces an auctioneer receiving verbal bids by an electric clock controlled by push buttons operated by the buyers. Once the button is pressed the clock stops and the two buyers will be shown as bidding the same.

The long series of speeches was touched off by E. W. McNeil, president of the Central Ontario Cheese Makers' Association.

"The cheese maker," said Mr. McNeil, "I maintain is the key man in the cheese industry.

"And as I see it, good cheese makers are becoming a scarce commodity. Hence the Industry should give attention to this problem and should immediately to take steps to correct this undesirable condition.

"Cheese makers today are not remunerated sufficiently for manufacturing cheese.

"In the main, cheese making in a seasonal job, calling for a seven-day week while it lasts, then being balanced by five or six months of lay-off. Factories must strictly comply more than ever with government regulations, which in turns paid to labor and the 48-hour week have caused younger men to turn their back on cheese-making as an occupation.

LARGER FACTORIES NEEDED

"It appears to me that in order to make the job of cheese making more attractive we will have to think in terms of larger factories equipped with the latest labor saving devices, or else smaller two and three vat factories — which have been often in the past been used as a convenience."

Other remedies to halt the decline in the industry included assurance of a year-round volume of milk to guarantee continuous employment and improved marketing of products priced to the present economy of the country.

He said nearly 41 million pounds of New Zealand cheddar has already arrived in Canada, under a tariff of one cent a pound.

"I very much doubt if we cheesemakers can hope for an improved standard of living if cheese from countries whose cost of production cannot be compared with those in Canada is freely allowed into Canada following the payment of one cent per pound tariff," he said.

Mr. McNeil's speech set the keynote for most of the following addresses.

George S. White, Member of Parliament for Hastings-Frontenac, told the assembly the cheese industry still has a few members in Parliament interested in its welfare.

He told them not to be discouraged by press reports on their business.

"We who are interested are not discouraged," he said.

DEVELOPING NEW TASTES

"We hope as time goes on we will be able to do something for your industry."

Commenting on the loss of overseas markets and the increase in imports he said the Canadian is acquiring a taste for kinds of cheese other than Canadian.

In Europe the people have been educated to the popularity of cheese and in some countries it is served four times a day.

He said he was amazed on a recent tour to observe how elaborate and enticing were the methods used for displaying the cheese.

He said he had suggested to the responsible ministers that the imported New Zealand cheese should be placed under the Export-Import Act but the minister did not agree the importation was such it warranted such a move.

Proper education of the consumer toward the cheese also was stressed by the next speaker, O. J. W. Shugg, director of public relations for the Dairy Farmers of Canada.

"Somewhere along the line between the milk producer and the consumer there very often is a great loss in the quality of cheese," he said. Sometimes, however, this off-flavor is caused by the consumer placing the cheese in his refrigerator.

Within the last five years his organization had spent upwards of a half-million dollars promoting the cheese industry in Canada.

"That is just a drop in the bucket when you consider the job that is yet to be done," he said.

A problem now being faced was the consumption of imported fancy cheese, a great deal of which was being consumed by immigrants coming from countries in which it is being imported.

Elections Held In Sophiasburg, Bloomfield, Athol

PICTON — Only three district municipalities, besides Picton, had elections on Monday. Councillor Melvin McGowan was elected as reeve of Athol by 140 votes over Councillor Walter Sherrick. He succeeds Reeve H. S. Colliver. In addition to McConnell Athol councillors take one of last year's council members for next year, 275 votes, Burdett Ashley polled 275 votes, but Gordon Demore (302 votes) has had previous experience. Also newcomer is Ira field, Keith Perry, headed the polls with 344 votes, with Demore second. Armstrong was third and another newcomer, Raymond Goodwin fourth with 247. Councillor Jack Haggerty, 229, and a former councillor, Floyd Carnahan, 201 votes, failed in their bids. The vote greatly exceeded that of last year.

Reeve Lee Allison was given an acclamation as reeve of Bloomfield. For councillors, Arthur Moore led the polls with 231 votes followed by Wm. Dunning, Earl Smith and George Pike. Smith is the newcomer succeeding Henry Leavens, who retired. Allan Hennessy was not elected.

Moore had 231 votes, Dunning 201, Smith 194, Pike 200, Hennessy 97. Vote in the village was smaller than last year when Mr. Moore had 344 votes to top the poll and Mr. Dunning had 211.

SOPHIASBURG TWP.

Councillor Lloyd Dorsee was elected reeve of Sophiasburg to fill the vacancy left by the death of Jack K. Welsh. He had a 214 majority over Arthur Macdonald. The Sheree Carson 3rd the polls with 391 votes, followed by W. J. Symington 367, Lorne Young 264 and Lewis Garrison 332. W. Jeune polled 241 votes.

Harold Parker Honored for 35 Years of Service

Thirty-five years of continuous service to the Income Tax division of the Department of National Revenue was honored Tuesday when staff members of the Belleville office honored director Harold A. Parker with a presentation and buffet party. 80 staff members and guests attended the function.

"My appointment to Belleville office was the nicest thing they ever did for me in Ottawa," said Mr. Parker in an informal address. "I am very happy here."

Mr. Parker spoke briefly of the recent convention at Montebello, Quebec.

"You would be surprised at the planning in the division," he said. "They are planning 25 years ahead. By 1965 they expect Canada will have 6,000,000 taxpayers and by 1975 more than 7,000,000.

In a few brief asides to youngster staff members Mr. Parker said: "I can recommend the taxation division as a career, especially the assessing and investigation branches. If you work hard and put your heart in it you can almost certainly rise to become a director."

"Thank you for getting together in this friendly, family way. Thank you for your kindness to me and to Mrs. Parker."

Mrs. Parker, presented with a bouquet, spoke briefly.

Dominic Marrocco, president of the staff association, and chairman of the meeting, briefly outlined Mr. Parker's career in the Income Tax division.

Douglas Maybee, chief assessor of the Belleville office, presented Mr. Parker with a combination desk pen set and clock.

Frank S. Follwell, M.P. for Hastings South, representing Hon. Dr. J. J. McCann, Minister of National Revenue, paid tribute to Mr. Parker for his great public service to the people and to the government of Canada."

He also paid tribute to the staff of the Belleville office, which, under Mr. Parker's direction, had set an enviable record of efficiency and good public relations.

Following the addresses guests and staff members took part in a period of entertainment under the direction of Miss Lois Farnell and Miss Norene Callaghan.

KIDS HARDLY KNEW HIM

MONTREAL (CP)—Vic Obeck says he decided to quit as executive vice-president and general manager of Montreal Alouettes of the professional Big Four football league because his activities had reached a point where "my own kids hardly knew me."

NEW
BROWNIE MOVIE
CAMERA
8 mm
TURRET f/1.9
Includes:
13 mm STANDARD LENS
24 mm PHOTOFOIL
9 mm WIDE ANGLE
98.25
A PERFECT GIFT
LATTIMER'S
DRUG STORE
"Elizabeth Arden Beauty Centre"
WO 8-3548 We Deliver

ALBERT'S STYLE SHOPPE
GOING
OUT OF BUSINESS
SALE
CONTINUES
OPEN OUR DOOR FOR BARGAINS GALORE
in
✦ COATS ✦ DRESSES ✦ SUITS ✦ SKIRTS
✦ SWEATERS ✦ LINGERIE
ALBERT'S STYLE SHOPPE
269 FRONT STREET DIAL WO 2-4018

The Sparkling
New Look
in Diamond Watches
B·U·L·O·V·A
La Petite
SO TINY
World's Smallest 23 Jewel Watch
Fashioned in DIAMONDS
La Petite "A"
23 jewels, 4 diamonds
$59.95
La Petite "C"
23 jewels, 6 diamonds
expansion bracelet
$69.95
La Petite "E"
23 jewels, 8 diamonds
$79.95
La Petite "F"
23 jewels, 4 diamonds
expansion bracelet
$89.95
From $59.50 to $159.50
✦ ADJUSTED WITH DIAMONDS
✦ SIX PRECISION ADJUSTMENTS
✦ UNBREAKABLE LIFETIME MAINSPRING
✦ JEWELED OUTSIDE FOR LASTING BEAUTY
✦ JEWELED INSIDE FOR PRECISION ACCURACY
Select NOW for Christmas Giving!
A SMALL DEPOSIT WILL HOLD ANY WATCH UNTIL REQUIRED
RONALD KEEL
Jeweller
DIAL WO 8-7783 296 Front St. (At Victoria Ave.)

THE ONTARIO INTELLIGENCER
Ontario Established 1841 Established September, 1859
Published Daily by
THE ONTARIO INTELLIGENCER LIMITED
Telephone 962-2242
Subscription rates:
By carrier in Belleville: 35 cents per week.
By mail in Canada: $9.00 per year; $4.75 for 6 months; $2.50 for 3 months.
By mail in U.S.A.: $12.00 per year.
Member of The Canadian Daily Newspaper Association; Member of The Canadian Press; Member of the Audit Bureau of Circulations.

FARM PRICES ARE PROBLEM

The consumer price index, that yardstick of prices which most of us still think of by its earlier name of the cost-of-living index, was unchanged in Canada in October.

There was a time when an unchanged cost-of-living index was good news—and indeed it would still be good news if we only read the headlines. Perusing the story, however, we learn that, while the index as a whole was unchanged, there were minor changes in the sub-indices. For instance, slight increases were reported in prices for clothing, fuel oil and coal. These increases were offset by lower food prices, especially for beef and pork.

It is not certain that this is an even trade, as far as the fortunes of the average Canadian are concerned. Living may cost him no more today, but if this trend continues he may face troubles in the future.

The same day that the October consumer price index was announced, the 17th annual federal-provincial agricultural conference was held at Ottawa. At this meeting federal experts forecast that cattle and hog prices likely will decline next year, in the wake of rising production.

Now lower food prices are always welcomed by urban residents. Food expenditure forms a large proportion of the average family's budget. Food is a necessity and paring these expenditures is difficult, if not, in some cases, impossible.

Still, cheap food can be obtained at too high a cost in a country like Canada which still, it spite of a vast industrialization program in the west, revolves or so, depends for its prosperity largely on the prosperity of the farmer.

Many of the factories in cities manufacture goods which the farmer requires in order to produce food for the nation. If the farmer is not making enough money, he cannot afford to purchase these goods. In recent months farm income has been declining at what, in the opinion of many, is an alarming rate. If the general price level were falling, if the farmer's reduced number of dollars would still enable him to buy as much as he did when his revenue was higher, there would be no need for alarm. But, unfortunately, this is not the case today. The prices which farmers are receiving for their products are declining; the prices of the goods which the farmers must purchase are either rising or remaining steady.

Some adjustments in the fortunes of various groups in the country are inevitable, and quite often desirable. In the case of Canadian farmers, however, there is little evidence to support any such contention. Agriculture, as a class, ever rose to a point where they were out of line with other groups. It is true that the prices of farm produce rose steeply, but it is also true that these prices, during the depression, were far too low, and that they were prevented from rising during the war years by the operation of certain controls. When controls were ended, the increases in the prices of farm produce were not only understandable but, indeed, desirable. A fall from peak prices would also have been understandable, and perhaps also desirable, but the decline has been much greater than it ought to have been, having regard for the price levels of other goods.

Just what steps, if any, can be taken to remedy this situation is a question for the experts to answer. It is certain, however, that their answer will affect many Canadians who are not farmers.

AVIATION PIONEER DIES

Glenn L. Martin died Saturday. The same day a Comet III jetliner landed at Sydney, Australia, completing a flight from England in 24 hours, 23 minutes flying time. The contrast in flight regard that the death of one of aviation's greatest pioneers on the same day as the setting of another milestone in aviation history as symbolic of the pace at which the air age is expanding our horizons. Yet, so rapid has been and these is aviation in recent years, this coincidence does not strike us as truly remarkable. The simple truth is that so many new records are set by writers that we have long thought the world these days that it would have been rather remarkable if Mr. Martin had not died on a day, or shortly after a day, on shortly before a day, when some new achievement was recorded in the field of aviation.

More striking than the coincidence of his death coming on a day when a new aviation mark was established is the record of his own accomplishments. He was the first man to make an extended flight over the ocean. He was also the head of the company which is now undertaking the task of making the first attempt at a satellite of earth, the U.S. government project which may set the pattern for landing stations for spaceships of the future. Is there any other field in which the lifetime of one man could encompass such striking progress?

DISCRIMINATION?

The Canadian Pacific Railway has officially denied accusations of racial discrimination in its hiring practices.

Maybe so—but how many porters or sleeping car attendants have you seen who were white-skinned?

JUST FOLKS

(Copyright 1955, Edgar A. Guest)

By EDGAR A. GUEST

QUICK CHANGE ARTIST

It takes a child to change a man!
He may be very wild before
And run to pleasure when he can;
The weeds may grow about his door;
His money may fling awey
As if life's needs would pass him by
But he will change the very day
He hears his babe's arrival-cry.

Oh, he may tramp around the place
And scorn the duty morning brings;
May laugh at failure and disgrace
And sneer at wisdom's threatenings.

Oh, he may call ridiculous
Our pride in little sticky thumbs,
But he'll turn boastful, just like us,
The moment that his baby comes.

On law and morals he may frown
And make of sacred things a jest,
And even talk the clergy down
Who seek to hold him to his best;
But he will pennies start to save
For trinkets of cars and horns and drums
And, just like us, at childhood rave
The moment that his baby comes.

OFF THE RECORD

By Ed Reed

"He stopped set for a drink of water - - - says he's an old college chum of yours - - wants to see you on a business matter."

LOOKING BACKWARDS

GLEANINGS FROM OUR FYLES OF BYGONE YEARS

20 YEARS AGO

December 7, 1935

Winners at the euchre party at the Moose Auditorium last evening were as follows: Ladies' first, Mrs. Conway, second, Mrs. Osborne, third, Mrs. Stephenson, fourth, Mrs. St. Louis, fifth, Mrs. W. Hammett, sixth, Mrs. Kelleher, seventh, Miss Betty Edison; men's first, S. Osborne, second, Frank O'Brien, third, Leo Kennedy, fourth, James Hilton, fifth, J. T. Clarke, sixth, W. Matthews. Mrs. Connell won the rummy prize. At the close of card playing, dancing was enjoyed to the music of the Canucks.

At the annual meeting of the Women's Missionary Society in connection with St. Andrew's Presbyterian Church the following officers were elected: hon. presidents, Mrs. H. A. Walsh; Mrs. Seymour, Mrs. Fenwick, Mrs. Carew and Mrs. Campbell; president, Mrs. Fargey; first vice president, Mrs. Rutherford; second vice president, Mrs. J. Hagerty; third vice president, Mrs. A. R. Cameron; recording secretary, Mrs. R. A. Wilson; treasurer, Mrs. F. Hanson; home helper secretary, Mrs. Hyland; library and literature secretary, Mrs. Ketcheson; supply secretary, Mrs. Cyril Bateman; glad tidings secretary, Mrs. Worrell; flower secretary, Mrs. R. Carmichael; birthday secretary, Mrs. A. Dafoe; pianist, Miss D. I. Fleming; press secretary, Mrs. Campbell.

30 YEARS AGO

December 7, 1925

Mr. John K. Williams has received notice of permanent appointment as a Customs Excise Examiner at Belleville.

Mrs. D. R. McQuigge and daughter, Ardyl McQuigge, of Flaxcombe, Sask., former residents of Belleville, are renewing acquaintances in the city.

Lieut. Col. W. N. Ponton has installed the officers of Mount Sinai Masonic Lodge in Toronto on Tuesday evening.

Miss Beskie McCaw of Bancroft is attending business colleges here.

Miss Hazel Taylor is home from Toronto to spend the week-end.

Mr. J. S. McKeown, druggist, spent yesterday in Toronto on business.

Mr. and Mrs. Henry Mouck, George Street, are observing today the 35th anniversary of their wedding. They were married on Dec. 7, 1890 in Trinity Church of England at Thomasburg. Mrs. Mouck was the former Anne Graham. Many friends in the city and district will be pleased to extend to them congratulations and good wishes.

40 YEARS AGO

December 7, 1915

Jack Marks, formerly of this city, the clever forward on the Quebec Bulldog team, and who spends his summers in Toronto, has left to commence practice for the season with his team in Quebec.

Riding to Hounds. From our file copy at this time in 1895:—"Local sportsmen are having much sport for riding a picturesque afternoon hounds owned by Messrs. Deshane and Fay had a merry run after a red fox which led them a long chase as the day was hot for tracking. Reynard was successful in getting the fox and riding the chase. The fox was of good size. Many citizens belong to the hunt club and it is quite a sight to see them start off in a body mounted upon their fine horses.

Miss Ada M. Wagner, teacher of music in this city, has accepted the position of advance manager for the Chernlavsky Brothers Co.

Mr. Alfred Docter left yesterday for Fayetat, Ontario.

Dogs for overseas service. Two railway cars loaded with husky dogs from Alaska passed through here recently. They are destined for France where they are to work in the mountains as conveyors of supplies. A third car was loaded with smoked salmon which is the principal food of the dogs. Two keepers were in charge of the dogs.

50 YEARS AGO

December 7, 1905

A West Belleville lady on hearing that a curling club has been formed here, expressed the hope that it is a gentle game and not like football.

At Emmanuel Church last evening a social hour was held and during the evening a purse containing the sum of $125.00 was presented by the members of the congregation to the pastor, the Rev. A. M. Hodgins, as a token of their esteem and in recognition of the great service he has rendered the people under his care.

A man named Dickson, employed by the Bell Telephone Company, while excavating on Pinnacle Street this morning found a little fortune instead of a Bank bill two feet underground. He thought at first sight that it was an old piece of paper, but something induced him to pick it up and to his great joy he found it to be real money and a goodsum at that. When his companions heard of his find they became excited and commenced to dig with enthusiasm hoping for similar fortune, but up to the time of going to press no more money has been found.

MLA or MPP Old Question

(Ottawa Times Gazette)

For many years there has been much argument over whether members of provincial Legislature assemblies should use the letters MLA after their names. (Member of the Legislative Assembly) or the letters MPP (Member of Provincial Parliament). There has been just as heated an argument over whether the head of a province should be entitled to carry the title "Prime Minister" or "Premier." We can recall that back about 1928 or 1929, in the Ontario Legislature, the late Col. Fraser (Prince Edward) was convicingly in favor of "MPP" as opposed to "MLA."

So far as Quebec is concerned, the government is going to end the argument. Premier Duplessis is introducing a bill to make members of the provincial legislature Members of Provincial Parliament. He will, of course, also confirm "Prime Minister" as his own title, since in French there is no equivalent of the title "Premier." It is "Premier Ministre."

As a matter of fact, the Quebec Prime Minister is correct. In official language, the head of a provincial government is "Premier Ministre." The term "Premier" in most provinces.

We can recall that when Hon. G. D. Conroy was Minister of Department of Ontario, he insisted on calling himself "Minister." Legal authorities at the Parliament Buildings tried to convince him that he was not the head of the Minister of the Crown," he was "Prime Minister" in the Canadian view, and held to it, that only the head of the federal government should use that title. Nevertheless, it says, "We are all heads of governments, and in the language of the same."

Of course, the question is purely an academic one as it does not matter very much what titles are given to heads of governments or members of legislative assemblies. It can be argued with just the same as being an MPP. Indeed since the provincial body is officially known as the Legislative Assembly, possibly the former is more correct.

Employees Buy Shares

(Port Arthur News-Chronicle)

Inland Cement Company, which, through Inland Ore Co., is going into mining business on the Steep Rock range in order to assure the supply of ore, is noted among other things in the United States for an employee-shareholder plan.

The annual report of the company recently issued, tells that since the plan was made peretive in 1951 it has sold 1,903 employees, or 47 per cent of those eligible elected to participate and now hold options on 222,615 shares out of 500,000 authorized for the purpose. Employees pay a year at a price of $69.75 per share which is revered quarterly to the current market price around $82.50. It looks particularly good in the light of company earnings which rose around $9 per share per year. Shares in companies of that character are frequently rated as worth 10 times earnings, which in this instance would put them at Inland Steel a value of $90 per share.

Undoubtedly this form of employee participation is a comparatively new idea in its more general application but it would seem reasonable. From the beginner it gives the worker a new sense of responsibility and a direct interest in the welfare of the company that could hardly be expected of those who merely work for wages. Likewise the dividends become in their way a form of pension, to provide an extra to the wages while working and also to the retirement allowances.

Supermarket Headaches

(Kitchener-Waterloo Record)

Stores of many kinds are getting bigger and bigger and congestion, south of the border, particularly, are reported to be going in for super-supermarkets. The trend is evident in Canada, too.

They're "open" all day when the stores will be so huge that shoppers will need motorized carts, traffic lights and maps to get around.

Of course, if it comes to this, a market traffic control is sure to follow. One can almost hear the call coming in over the patrol radio:

Report 321 Car 321 Proceed immediately to the intersection of aisles 6 and 32. There's been a collision between two shoppers' carts. The aisle is littered with turnips and traffic is backed up to the breakfast food section."

Progress is indeed a wonderful thing, but every forward step seems to bring new problems to replace the old. When they start requiring drivers' licences for shopping carts, that'll be the time to start bunting again for the little corner grocer.

Banks in U.S. Woo Women

(North Bay Nugget)

One day soon women may get perfumed cheques and compliments with bullish cheque books, if U.S. bankers crown their efforts to woo feminine customers.

It seems the bankers are really serious about the idea of getting after lady business, ever since they discovered that outside the metropolitan centre women do 85 per cent of the family banking.

Since it is mama who usually holds the family purse strings, does most of the spending, and causes the pay cheques, it has dawned on the banking fraternity that she also is likely to patronize the bank that makes her feel most at home.

So nowadays the U.S. banks are tripping over each other in their efforts to make banking as much fun as shopping in the supermarket.

Without Grounds

(Moose Jaw Times-Herald)

A good cup of coffee is without grounds, as is often a juicy piece of gossip.

Alas, Gems Prove Real

(Scientific American Reprints)

To fix phony Pitkdown man, recently exposed as a hoax, the Brighton jewelry mulit- now sold Sir Hannay diamonds, first "synthetic" gems.

In 1920 a Scotsman, J.B. Hannay, stirred a quantity of bone meal and sugar together and sealed the mixture into a series of wrought iron tubes. By heating the tubes to redness in a forge and then quenching them rapidly Hannay found he subjected the mixture to immense pressure and thus converted charcoal into diamonds.

All but three of Hannay's 56 tubes exploded. In the residue of the unexploded tubes, however, he was said that small diamonds were present. Hannay accepted at face value and recorded in the London Times.

Subsequently attempts by a number of experimenters failed to repeat Hannay's results. The stones were treasured, and for decades Hannay's achievement was recorded as an important development in scientific accomplishment.

However in 1943 the authenticity of the stones' validity was challenged by two British physicists, Kathleen Banaister and Kathleen Lonsdale. They subjected the stones to X-ray crystallography, a method based on the atomic structure of substances. The analysis showed that Hannay's stones were genuine diamonds.

Then the matter rested and might well have remained but for the discovery by a group of physicists at the General Electric Co. in the course of manufacturing synthetic diamonds by a process anyone can duplicate, demonstrated in Scientific American in only under pressures 20 times greater than Hannay's tubes could exert.

Then the British subjected Hannay's stones to a second examination. Again the X-rays showed they were genuine.

There can be little doubt, it is said, that the whimsical Scot put natural diamonds in his experimental tubes.

Drive to North Is Very Late

(Vancouver Sun)

It must surely be interesting to a half starved East Indian or Chinese to have real to him that the north there are several million acres of productive land which, unhelped in this matter by the Royal Commission on Canada's economic future which is now studying development of the Yukon and Northwest Territories, is not at its nationwide study.

The Royal Commission has had the benefit of good thought and planning in the briefs presented by the Canadian Institute of Mining.

They point out that transportation, which is necessary for the development of the sub-Arctic is not railways and a network of highways such as we have. To point out, make possible not only the mining of rich mineral deposits but also lumbering, cattle raising and agriculture.

In particular, they stress the value of a railway to the Great Slave Lake area which although known to have vast mineral wealth has been cut off from markets by almost prohibitive freight rates.

Taking rails and roads into a near-empty area the size of Western Europe is a big job and it will be but it would be fatuous to suggest that it is an area of technical progress it isn't feasible.

The royal commission will serve a useful purpose if, by production of an ambitious blueprint for the north, it reveals Canadians that theirs is a three-ocean nation and that, in extending toward the third, they are very late indeed.

Strength for The Day

DR. EARL L. DOUGLASS

WEEDS AND FLOWERS

Someone once told the English poet, Samuel Taylor Coleridge, that children should not be prejudiced in favor of religion. That they should be kept open eyed and when they reached the age of discretion should be given all religions presented to them so that they could make a rational choice. This sounds fine; but the only trouble with it, however, is that it is impossible. Coleridge was being told that it would work, took the garden which was planted into a garden full of weeds and declared that here was a garden not prejudiced in favor of flowers and fruits. Coleridge then declared that so far as he was concerned, he preferred to be prejudiced in favor of roses and strawberries.

If we are going to work the "hands off" theory in matters of religion, then let us advocate it and put it into operation with reference to etiquette and general deportment. Let us allow our children to grow up without any training in the social amenities and then let them decide later whether they want to be polite or courteous or superfluous. Keep hands off as regards dishonesty. Let children lie and steal if they want to and let them later decide whether this is the best way to live.

But if we put such theories into practice we will have a nation of bigger jails—and for that matter, bigger insane asylums for the parents.

Robot Brains

(Windsor Daily Star)

British scientist predicts the day when artificial brains can be created. Such brains would not suffer mental breakdowns just as human counterparts. Why not make them crazy to begin with?

Personal Health

By DR. WM. BRADY

Rabies Continues To Be Very Rare

physician says.

Had a courteous letter from a physician the other day—a physician who probably doesn't share my opinions about medical matters.

The good doctor said that I have made statements to the effect "that rabies does not exist" and that you do not approve of the Pasteur treatment of victims of dog bite nor of vaccination of dogs against rabies."

In reply I assured the doctor that I have never said rabies does not exist. I have merely said that I don't know and I don't believe anybody knows that rabies occurs in man.

I suggested to the good doctor that if he or any other doctor thinks he knows that rabies occurs in man it is up to him to prove it scientifically.

"In the interest of truth," wrote the doctor, "we wish to be properly informed. Will you please quote references to scientific studies on which you base your opinion."

I'll cite one such reference presently, though it may not be what the doctor considers scientific.

First let me say I should not submit to the Pasteur treatment in any conceivable circumstance. The only advice I ever give about it is: Do as your own

I'd follow the veterinarian's advice in regard to vaccination of my dog.

Now I refer the good doctor to the conclusion reached by Dr. Denison and Dowling of the Jefferson County (Birmingham) health department from their vast experience in dealing with dog bites and rabiphobia questions in the "rabies capital of North America":

"Rabies is primarily a veterinary problem. Regardless of its prevalence among dogs, it will probably never cause sufficient morbidity or mortality among human beings in this region to allow its classification as a public health problem of importance."

These public health authorities published the report of their experience in the Journal of the American Medical Association July 30, 1938—clearly, for the American people, before the politicians of the United States decided that Uncle Sam should turn the screws.

"If rabies were as easily contracted by man as is commonly supposed, it would in Alabama become one of the leading causes of death. Instead, it continues to be a very rare disease."

THE PACKSACK

By GREGORY CLARK

Good coffee is no different from good pie or good bronzed steak or anything else in life: it depends entirely on who makes it.

We have more or less accepted as a fact that the worst coffee in the United States and that hardest to get anywhere else in the world, especially the English, knows how to make it.

Essentially some of the most dreadful coffee I have ever tasted has been in the United States generally, across the United States, a short drive or ride the way you are accustomed to it more than anywhere else. And when a Frenchman, accustomed to coffee like to the sharp, strong black sediment that he drinks from childhood on, first tastes the smarmy, cloyingly sweet and blandly creamed coffee of America he is inclined to be just as disgusted as we are when in Paris or Rome or Bordeaux, the grim waiter brings us a molasses-black brew of their drugstore coffee.

Coffee in North Africa is like syrup, and just as oriental as Turkish cigarettes. Growing on a cold troopship in Greenock, Scotland, I got in a dirty little dockside cafe a big thick mugful made of pure coffee my memory cherishes. While the sickening stuff was something to do with the coffee. It often has. A person who has smoked too much in the past four hours can't expect to taste even what is normally good coffee when encountered in restaurants and at lunch counters. Coffee which is to be slapped together by hasty waitresses out of materials in which the humblest cook would not be the main consideration. If you want a good cup of coffee at home or Bordeaux means that people like coffee in a hundred different ways, or else they would not know it and just go through the motions.

TODAY'S TALK

By GEORGE MATTHEW ADAMS

FOR LOVE OF BEAUTY

Never do I cease to love all beautiful things. Looking out from my library window today I see the bare trees, naked in the sunlight. A short time ago the whole landscape was glorious in its Autumn colors—a sight to inspire the soul with what God wrought. But in a few days some trees have a singular beauty all their own. The branches, many lacelike as they stand out against the blue sky.

How much we owe our artists for their love of beauty, and their ability to interpret the form and feeling of landscapes, events, and of human beings. Artists interpret and translate. The love of beauty is a universal one. We see it on the pickets of our books, in the hand-made furniture in the modern buildings now being erected, and in the fine highways that wind about our country.

All of life is beautiful. How wonderful and exquisite are the feathered bodies of our birds. All perfect in the arrangement of color. Small birds fascinate me. I studied the colors of many a warbler this summer with my field glasses, and saluted many a colorful bunnishness as it dipped its slender bill into flowers for its food. A short time ago small creatures live upon the beauty of flowers.

I awoke this morning in my northern home, to note outside a beautiful sunlight. I knew that billions of crystal flakes, perfect in design, must be falling softly. I replaced the Creator to give us human beings much to love and over which to wonder. In the swirling bits of snow upon the hemlock near my window, there is a hint that many an artisan could repay there with labor and love.

What a contrast in the color and printing of books and magazines to those of fifty years ago! If you find your mind with a love of beauty, it will creep deep into your heart and life will take on new hope and an enlivened spirit

SCOTT'S SCRAP BOOK

By R. J. SCOTT

Children's Aid Field Work Is Said Paying Dividends

The work of the county Children's Aid Society and the preventative office, Mr. Elliott, is paying dividends in fewer children coming into the care of the society is the feeling of Hastings County councillors.

Discussing the work of the field officer hired last spring, county councillors Wednesday morning at their December session generally agreed that his work was relieving the county of some financial burden.

The discussion came after the reading of the juvenile and family court committee report by Limerick Reeve M. J. Hamm, who noted that a report of the field officer's work in each municipality was now being forwarded to municipal officials.

Reeve Cecil Ketcheson of Thurlow, said that the preventive officer had been responsible for three C.A.S. wards from his township being returned to their homes. He was confident that the social worker would show results.

Other reeves whose municipalities had been visited by the preventative officer had much the same to say with Reeve J. Davis noting that in his opinion the decision of council to provide for the social worker had been a good move.

MONEY WELL SPENT

"I feel it was money well spent," he said, "and that results will improve as he gets further acquainted with the work. Providing for the officer was a good thing and good foresight on the part of the county."

Early in the year council voted $5,000 for the hiring of a preventative officer for the C.A.S. on the understanding that his work would reduce the number of children coming into society care.

The report indicated there were now 151 children in the care of the local society with an additional 36 children for which this county was responsible being cared for in other centres. CAS costs for the year were expected to be close to the $55,000 provided for in the estimates.

Although CAS costs were expected to remain within the estimates, such is not the case for indigent accounts according to Reeve Earl Sager, finance committee chairman, who reported for the finance and public property committee.

Total of indigent hospital accounts to the end of November was $48,056. The year's budget for this purpose was $39,000.

WELFARE COSTS UP

"Welfare costs this year have not only been higher than last year, but are also higher than budgeted for in our estimates," the finance chairman said, "and your committee would like to make it clear that under existing laws, only a full realization by everyone of his or her responsibility as a strict, close screening of all welfare recipients and conscientious administration of welfare funds, can keep this expenditure down."

Belleville's agreement with the county on administration of justice costs will be up for revision in 1958, council members learned following the report of Reeve C. H. Bushard as chairman of the administration of justice board.

He revealed that Belleville's present share of the present administration of justice costs was 26.573 per cent, while Trenton pays 13.575 per cent. Belleville's five year agreement ends December 30, 1955, while that of Trenton would normally run to the end of 1957.

MAY SEEK NEW PACT

It is quite possible, however, that the county will seek another agreement with the town of Trenton should proposed annexation proceedings go through.

Deputy reeve B. Harder, of Sidney, noted that Trenton is seeking to annex a certain area north of the town which would take property from both Sidney and Murray townships. The population of Trenton would be increased by about 700 people if the annexation went through, he said.

The division for administration of justice costs between Trenton and Belleville and the county is on a population basis and is renewable every five years, or following annexation proceedings.

Net cost for administration of justice for the first six months was $41,409. Of this Belleville's share was $11,458, and Trenton's share $6,203.

285 RESIDENTS IN HOME

Deputy reeve Harder as chairman of the County Home board, said there were now 205 residents in the county home of whom 45 were from the city of Belleville. There were 48 persons in the infirmary wing of the home.

The reeve congratulated other councillors for their co-operation in screening applicants for admission to the county home. Home superintendent Kenneth York also expressed his appreciation to council members for their co-operation.

Deputy reeve Charles Long, of Tyendinaga township, presented the report of the agricultural and reforestation committee. The report indicated a total of 10,000 trees had been planted in the county forest at Bird's Creek near Bancroft and zone foresters Mr. Edwards recommended planting of another 10,000 trees next year. Efforts are being made to purchase additional property in the Bird's Creek district to add to the county forest area.

The report showed that nine township municipalities had passed by-laws under the Brucelosis Control Act and that municipalities not yet included to give the matter serious consideration.

Reeve Earl Sager noted that several townships had undertaken spraying projects for warble fly control but pointed out there was little advantage unless all municipalities co-operated, "Warable flies do not stop at the township boundary," he said.

It was generally agreed the only way to continue a satisfactory control of warble fly was for this to be done on a compulsory basis.

WARBLE FLY CONTROL

County councillors think that some thing should be done to provide additional spraying apparatus for the county buildings.

Reeve Chas. Buskard broached the subject, noting that he did not think it fair that county councillors should have to pare their cars three or four blocks away owing to lack of space.

Reeve Davis said jurors attending court sessions had the same problem and noted that it was time council decided to make use of what grounds were available to provide additional parking.

Reeve Buskard said that before the council session was over he would introduce a recommendation dealing with the provision of additional parking space.

ASK ASSESSMENT TRANSFER

Reeve Ritchie Wells of Marmora village, requested that $35,000 in assessment be transferred from Marmora township to Marmora village for county tax purposes. (Annexation proceedings had recently been completed which brought this amount of property into the village, he said.

The Dungannon school fair board, through Reeve Tracey Adams requested a $15 assistance grant for the fair which is held annually in the basement of the township consolidated school.

Reeve Adams told the board had a misfortune this fall following the fair when the home of the secretary burned, together with the fair's finances.

Grants of $100 each for the educational associations in South, Centre and North Hastings were approved, as was a grant of $500 to the county Tuberculosis Association.

Douglas Sears Heads Madoc OPP Detachment

A member of the Ontario Provincial Police for the past nine years, Constable Douglas Sears of the Belleville Detachment has been promoted to Corporal and has taken over as head of the Madoc Detachment office.

A native of Kingston, Cpl. Sears received his schooling in that city and served in World War II with the Stormont, Dundas and Glengarry Highlanders for three and a half years. He spent one year overseas and while with the regiment received his commission as lieutenant.

Following the war he joined the O.P.P. and for six and a half years served in the Windsor area, coming to Belleville three-and-a-half years ago where he has worked both on traffic patrol and on investigation work.

11 Immigrants Given Canadian Citizenship

PICTON — Canadian citizenship papers were received by 11 newly naturalized Canadians at the court house here Monday. Following their pledge of allegiance they were presented with certificates by Crown Attorney G. T. Walmsley, Q.C. Judge W. S. Lane, who presided, spoke of citizenship as the highest honor a nation can confer on an individual and he stressed the responsibilities that go with it. He urged the new citizens to take an active part in the life of the community.

Sir Thomas Picton Chapter, I.O.D.E., presented each new citizen with an I.O.D.E. certificate, a scroll "To Child of a Canadian Citizen," and a Bible. The I.O.D.E. members also served tea after the impressive ceremonies.

POLICE ASK HEARING

NORTH BAY, (CP) — The North Bay Police Association decided Tuesday to "ask the police commission for a hearing in connection with a hockey fracas here Saturday night. The association has called a meeting tonight to discuss the matter. It follows a written apology sent Tuesday to the Pembroke hockey club by Mayor Merle Dickerson, chairman of the police commission.

Given 3 Years For Hold-Up Try

SUDBURY (CP)—Wilfred Nicholas, 26, of nearby Silsson was sentenced Tuesday to three years in Kingston penitentiary, convicted of an attempted hold-up here three weeks ago.

Judge J. M. Cooper also found him guilty of carrying an offensive weapon with intent to commit an offence and possession of an unregistered gun.

His companion, Lorne Martin, 21 of Markstay was placed on probation for possession of an unregistered gun.

Sidney Twp. Council

The council of the township of Sidney met pursuant to adjournment on Dec. 5. All members present.

The minutes of November meeting as read were adopted and road voucher No. 12 for $3,765.66, relief accounts $412.17 and December pay sheet were ordered paid.

Permission was given to number lots on Wright Avenue, Avondale Road and Holmes Avenue north and south of Dundas St. West (No. 2 highway). Applications for clerk were received and appointment will be made December 15, 1955. The Library Board of Batawa interviewed council. The second installment of grant of $600 to Belleville Hospital Building Fund to be paid on December 31st.

The following by-laws were given three readings:

By-law No. 1352 to authorize the granting to Lakeland Natural Gas Ltd. of the right to construct, maintain and operate within the municipality of the Township of Sidney, works for the distribution of gas;

By-law No. 1353. That the debentures issued under authority of By-law No. 1345 and all be dated the first day of July 1955 and shall mature on the first day of July in each of the years 1956 to 1965 inclusive both inclusive for erection of one room addition and alterations to public school S.S. No. 6 Sidney;

By-law No. 1354. A by-law to appoint Deputy Returning officers and poll clerks and to provide polling places and also to appoint a place for holding nominations.

Council adjourned to meet at Wallbridge on Thursday, December 15 at 11 a.m.

R. Vanderwater, Clerk.

St. Lawrence Seaway Chiefs To Visit Panama

By GEORGE KITCHEN
Canadian Press Staff Writer

WASHINGTON (CP) — Members of the St. Lawrence seaways authorities of Canada and the United States will visit the Panama canal zone next month to study the handling of cargo ships and collection of tolls on the big inter-ocean waterways, it was learned today.

The delegation will be made up of members of the tolls committee set up by the two countries to work out methods of collecting tolls when the St. Lawrence seaway opens in 1959. They will leave from Washington Jan. 17.

Meantime, the tolls questions will be taken up anew here Friday when the two committees get together at a meeting of officials of the two authorities charged with construction of the seaway.

TALKS START THURSDAY

Lionel Chevrier, president of the Canadian authority, will arrive here late today by plane from Ottawa with a half-dozen officials. They will meet with Lewis G. Castle, administrator of the U. S. Seaway Development Corporation, and members of his staff.

Meetings will start Thursday. The first will deal with details of construction of a new railway-highway bridge over Potleys gut, which links the U. S. mainland at Massena, N. Y., with the western end of Cornwall island in Canada. Decision to build the bridge was taken at a meeting here in October.

Thursday's talks also will touch on the establishment of aids to navigation in the Welland international section of the St. Lawrence running east of Lake Ontario.

POLICE RECOVER AUTO STOLEN HERE

Ontario Provincial Police have recovered a car reported stolen from J. B. Boyce and Sons. The car was found in a wooded area abandoned on a side road north of No. 2 Highway and east of the city.

SNOWED 40 DAYS

INTERNATIONAL FALLS, Minn. (AP) — Like the biblical 40 days and 40 nights of rain, this Canadian border city has gone through 40 straight days of snow.

FOR Acoustic on HEARING AIDS
CALL
Mr. W. F. NICKLE
ACOUSTICAN
at
Paul Mercier
JEWELLER
207 Front St. Dial WO 2-3427

FREE! FREE! FREE!
To introduce our new 24 hr. Developing & Printing Service, please bring your favourite Negative to our store along with this coupon, and you will receive a Beautiful 5x7 enlargement, absolutely FREE. DO IT NOW! This special offer expires SATURDAY, DECEMBER 10th, 1955.
ROLUF'S MUSIC & CAMERA CENTRE
16 Victoria Ave. BELLEVILLE, ONT.

It is our desire to give you the utmost in service and the finest products available in all our many departments.

For all your camera requirements, we cordially invite you to visit our store.

The mailman will be bringing this coupon to your house in the next few days. Just bring it and your favorite negative to Roluf's Music and Camera Centre and you will receive a beautiful 4" x 6" enlargement free.
ROLUF'S MUSIC & CAMERA CENTRE

TOP QUALITY MERCHANDISE — ON DISPLAY FOR YOUR SELECTION
Come In Today!
LUMBER — NAILS — WINDOWS
ROOFING — FLOORING — SIDING
INSULATION — DOORS — MOULDINGS
ARTHUR A. SILLS & SON LIMITED
LUMBER-PLYWOOD-ROOFING-WALL BOARD-INSULATION-DOORS-WINDOWS-Gyp-Crete TRIM
Lumber Yard: 63-75 Front St. To-Wonderful 8-6755 = Office: 265 Coleman St. Wonderful 8-6731
Belleville, Ontario

ORDER YOUR Laura Secord CANDIES NOW

beautifully wrapped from...
DOLAN
THE DRUGGIST
WO 2-3406 MOTOR DELIVERY

NO DOWN PAYMENT
ALONG WITH
ADDITIONAL CASH FOR XMAS
(MARRIED, STEADILY EMPLOYED, PREFERRED CREDIT)
GET THAT USED CAR YOU WANT AND
HAVE XMAS MONEY TOO
(AS LONG AS 24 MONTHS TO REPAY)
— Details at Our Foxboro Rd. Lot —
OUR COMPLETE STOCK USED CARS BEING
LIQUIDATED
We Won't Give a TURKEY — But We Will Talk TURKEY

'54 FORD	2-Door — 851-442	$1195.
'54 PONTIAC	4-Door Sedan — 846-470	$1295.
'54 CHEVROLET	4-Door Sedan — 864-458	$1195.
'53 FORD	4-Door Sedan — 186-099	$1095.
'53 HILLMAN	4-Door Sedan — F95393	$595.
'53 OLDSMOBILE 88	4-Door Sedan	$1495.
'52 PONTIAC	2-Door Sedan — 834-843	$995.
'51 PLYMOUTH	4-Door Sedan — 850-010	$895.
'51 DODGE	2-Door Sedan — A2481	$895.
'51 STUDEBAKER	Regal Coupe — A5019	$745.
'51 FORD	4-Door Sedan — 835-772	$795.
'51 CHEVROLET	4-Door Sedan — 834-294	$795.
'50 CHEVROLET	4-Door Sedan — 983-310	$695.
'49 MONARCH	4-Door Sedan — 318-326	$595.

TRUDEAU MOTORS LIMITED
"The Used Car Shopping Centre"
FOXBORO RD.
(AT THE CLOVER LEAF)
41 STATION ST.
(AT NEW CAR DEPOT)

SOCIAL and PERSONAL

Mr. S. D. Hagerman and daughter, Ellen, arrived in the city last evening from London, England. They will spend the Christmas holidays with their family, Mrs. Hagerman arrived here three weeks ago.

• • •

Mrs. Roy Reid, 8 Franklin Street, has arrived in Scotland, where she will visit with her sister in Paisley for the next two months.

• • •

Mrs. Charles M. Sprague, Gordon Street is a patient in Belleville General Hospital.

• • •

Mr. Fred Bowen of Madoc, is a patient in Belleville General Hospital.

• • •

Mrs. W. Morden - spent a few days recently in Burns, the guest of Mr. and Mrs. T. Morden.

• • •

Mrs. Ethel Steele of Tweed, who has been a patient in Belleville General Hospital, following a recent operation, is now convalescing favorably at home.

• • •

Those who also assisted at the recent Canadian Legion bazaar and tea were: Mrs. Joan Bye, Mrs. Dorothy McGillivrary; Mrs. Eleanor Batchelor, Mrs. Marion Watts and Mrs. Elma Haley.

O.E.C.A. To Hold Conference

The fourth annual Christian Survival Development conference of Ontario English Catholic Association will be held in the King Edward Hotel, Toronto, on December 8th to 10th.

Theme of the conference will be the "Integrating Value of Social Studies." The conference will be directed by the Rev. Sister Mary Lenore, M.A., S.P., of St. Michael's High School, Belleville.

The eight delegates attending the conference from this district are: the Rev. W. G. McGee, B.A.; the Rev. Sister Mary S. Thrasilla; the Rev. Sister Mary Immaculate, B.A.; the Rev. Sister Mary Frances Clare; Mrs. A. McClaren; Mr. M. Callery; Mrs. R. Allore, and Mrs. M. Spencer.

One of the main papers will be the Rev. Francis J. Smyth of Ottawa.

FIRE KILLS 5

BENTON, Ill. (AP) — An explosion and fire destroyed the three-room dwelling of a family of 10 Tuesday taking the lives of five young sisters trapped inside.

Bringing Up Baby

Mom Collected by Mrs. Steve Gerber (Mother of 5)

One would think that the coming of a sixth child would hardly be a novelty or cause for complete delirium. Not in the country, writes the father. "We had almost forgotten what a wonderful thing it is to have a new baby in the house. It's a cozy, warm feeling, with all of us newly drawn together. Three full-fledged Davy Crockets and two future brides (who are naturally spinsters) are quiet with awe and astonishment. Lots of starry-eyed peeking into the crib—and offers of help we haven't heard in a long-time. In short, it's a happy event, and we do feel fortunate."

• • •

New babies grow fast and need a good supply of body-building proteins surprisingly soon. That's why many doctors recommend meat at the same time fruit and cereals are introduced. Gerber Strained Meats are protein rich, savory and smooth-textured. Made from juicy, selected cuts, they're specially processed to remove most of the fat and fiber for extra-easy digestibility. All 6 varieties are solid meat with just enough broth to enhance flavor and consistency.

Tell it to this column. Many of the anecdotes and helpful hints in this column come from mothers (and dads) like you. If you have any you'd like to send them to me at BOX 68, Toronto 18, Ontario.

Bag it! A large, inexpensive plastic bag makes a good repository for baby's soiled clothes. Makes sorting easier, prevents odors in the family wash hamper.

• • •

Gold mine of good eating. Gerber Strained Egg Yolks are rich in vitamin A, blood - building iron and also provide a good supplementary source of protein. And Gerber Egg Yolks have a delightfully different, emsarellike texture, coupled with a delicate, fresh-egg flavor—so give them special meal appeal. Important: they're heat - sterilized for baby's protection.

Springbrook United W.A. Elects Officers

The regular monthly meeting of Springbrook United church W.A., was held at the home of the president, Mrs. Delbert Fleming, on Thursday afternoon. With the playing of quiet music the meeting was opened in the regular manner, followed by singing a Christmas carol.

The Scripture readings were given by Mrs. G. Thompson and Mrs. F. Mumby.

The worship theme "Hope of the World", was taken by Mrs. E. Bateman, with Mesdames F. Bateman, A. Reid, M. Mason and F. Cosby taking parts.

A devotional reading was given by Mrs. Bears, after which Mrs. Gordon Bellamy favored with a solo, accompanied by Mrs. C. Sine

The business matters of the meeting were then dealt with.

After the singing of a carol the topic on "Christmas", was given by Mrs. Ralph Wellman. A reading by Mrs. M. Mason after which a contest was put on by Mrs. Chris Burkitt.

A daintily wrapped parcel was won by Miss D. Peake.

As this was the annual meeting, the president spoke briefly, thanking the ladies for their loyal support for the past two years and trusted the same support be given the new officers.

NEW OFFICERS

The Rev. A. Beare took charge of the meeting. The new officers for 1956 were then installed as follows: president, Mrs. Clayton Burkitt; vice-president, Mrs. Carman Sine; treasurer, Mrs. Frank Cosby; secretary, Mrs. Gordon Webb; organist, Mrs. Carman Sine; assistant organist, Mrs. Gordon Webb; press reporter, Mrs. Murney Mason; parsonage committee, Mesdames F. Smith, F. Bateman, B. Bateman, C. Sine and G. Thompson; sick committee—Mesdames F. McKeown, G. Broadworth, C. Gordanier and G. Bailey; youth work, Mrs. G. Thompson.

A social half hour was spent and refreshments were served by the hostess and her assistants.

The January meeting will be held in the form of a pot-luck dinner in the basement of the church.

This - - - and That

(By HARRIET STAVENS)

There seems to be some truth, possibly too much truth, in the contention that we hear so much about the unpleasent incidents but not nearly enough about simple, yet heroic, impulses. The former tend to discourage, but the latter help restore our hopes. Last October there was a serious train wreck near Cornwall. Nine coaches were derailed along the tracks. Carol O'Flynn from Belleville, happened to be a passenger. Carol is a final year student, nurse-in-training, at a Montreal hospital. She had been home visiting her parents, Mr. and Mrs. J. D. O'Flynn here in the city. Carol was not injured severely and could easily have escaped from her coach but there was also a little boy who had been thrown against a hook and impaled. She went to the lad's rescue and tended him to the best of her ability and her training. After giving all the immediate help she could to the injured boy, she turned to the aid of other injured passengers in her coach. She stayed doing everything in her power to alleviate the suffering passengers who had been hurt until succour from outside arrived.

Carol O'Flynn apparently did not think that she had done anything unusual, but nurses rarely do. The president of the Canadian National Railways thought otherwise. In due time, Mr. Donald Gordon wrote to Carol personally, not formally, and thanked her for her bravery, her poise, and her masterful conduct. He thanked her in the name of the railroad, expressed gratitude for her inspirational leadership under trying circumstances. Tangible, evidence followed when Carol received a sterling silver compact with the C.N.R. crest and a suitable inscription on it.

We are proud to pay tribute in a small way to Carol O'Flynn from Belleville who, by her example, is deserving of our highest praise.

GOING SHOPPING?

We learned as we browsed about the shops that the demand for turkeys this year seems to be away from the merely dressed bird of former years to the all-cleaned, ready-to-stuff bird. As far as we could ascertain, the price of turkeys is expected to be reasonable. On the whole, meat prices appear to be holding steady. Small oven-stuffed chickens are a very economical buy, while beef, pork and lamb continue at about the same prices.

Citrus fruits have reached their peak quality now. Housewives who like to make homemade marmalade will probably make a note of this in order to be ready for work, right after the holiday, if not before Christmas.

Men who are wondering what to buy for "that special girl" may be interested in considering an evening sweater. There is a wide variety just now. It does seem that, in these items, it will be a black and white Christmas— all encrusted with pearls, fringe, or beading. One in particular caught our eye —a white sweater with a dolman three-quarter length sleeve and a deep narrow V-neckline outlined in lace and just touched with rhinestone.

Party aprons are something special this year, many in nylon, strewn with flowers, touched with velvet and rhinestones.

For anyone wishing to do a quick redecorating job before Christmas, there is a new spray-on paint remover on the market. Push-button action in the packaging makes it easier to use and, we are told, it does a faster, cleaner job.

Good Shopping!

You may have read recently where a columnist on a woman's page was criticized for never commenting on politics. She replied that her column was about people and things, that there is about people and things from here and there so, as a woman's column, we congratulate Belleville's first woman mayor-elect, Senator Cairine Wilson, after the finest legal minds debated about whether or not a woman could be a Senator since there was an argument that a woman was not legally a person, commented they decided a woman, after all, was a person."

Harmony Studio Club Holds 'Passing Night'

Last evening, "Passing Night" was held by the Harmony Studio of Music Club at the home of Mrs. E. Cornish, 194 Bleecker Avenue, with Mrs. C. Scott presiding, who extended a cordial welcome to the members and pupils.

The program consisted of selections rendered by those pupils who are passing from grades I to 5, as follows: Grade 1-2—Heather Scott, "Lily as a Rose"; Study No. 3 by Carl Czerny, and "Bourree", by J. S. Bach; grade 2-3—Linda Clare, "Invention," by H. Willan; "Chorale," by J. S. Bach and "Lavender Blues" arranged by H. Willans; grade 4-5—Helina Marsakas, "Bourree," by Mozart, and "L'Avalanche," by Stephen Heller.

The following numbers were also enjoyed: "Sonata in C. Minor" and "Palladique" in three movements, by Ludwig Beethoven, played by Mrs. E. Cornish. Miss Lois Bradshaw rendered "Trees"—a recital version by Rachel Lynn; while Miss Helina Marsakas and Mrs. R. Veley brought the program to a close by a delightful rendition of "In Shubert's Day," an arrangement by Rich Kreisler.

Bountiful refreshments were served by the hostess.

ORMT Assoc. Hears Report Of Convention

The regular monthly meeting of the Belleville branch, Ontario Registered Music Teachers' Association was held on Sunday afternoon at the home of Miss Bessie Handley, with the president, Mrs. F. E. Houston, in the chair.

After a short business session, Mrs. John Deacon was called on to give a report on the zone convention held recently in Kingston. In a most interesting address, Mrs. Deacon gave the highlights of the convention, and through her splendid report, brought inspiration to the teachers who had not been able to attend.

Miss Margaret Scott, a pupil of Miss Handley's, played a group of piano solos which were much enjoyed. Her numbers consisted of "Prelude and Fugue in D Major" by Bach; "Ecossaises" by Chopin, "Rosemary", Bridge; and "Viennese Melody" by Friedman-Gartner.

Mr. John Withers, organist of Christ church, brought a number of his choir boys who created an excellent impression by their artistic singing and fine appearance. Their numbers were in keeping with the Christmas season and included "How Far is it to Bethlehem?", "In Dulce Jubilo," and "Little Road to Bethlehem."

At the conclusion of the meeting, tea was served by the hostess.

Bad Colds

Relieve Suffering Fast with VICKS VAPORUB

GIVE A PRACTICAL GIFT!

COZY COMFORTABLE SLIPPERS FOR THE ENTIRE FAMILY

Sizes 4 to 12 $4.95

Pastel tan, Pink and Pastel Blue. Sizes 4 to 8. $4.95

WIDE SELECTION — MODERATELY PRICED

LESLIE'S SHOE STORE LTD.

We Request Leslie's Gift Certificates for Christmas

255 FRONT STREET DIAL WO 8-6251

This Christmas YOU CAN PLEASE HIM WITH . . .

BEAVER Add-a-Tool Board

43.95 COMPLETE

Pre-Cut Work Board $12.95

A complete and wonderful Christmas gift for him . . . contains 22 hand tools . . . plane, block plane, hand saw, mitre box, hammer, square, brace, coping saw, pliers, 3 chisels, 3 bits, 3 screw drivers, level, snips, combination square, hack saw. All top quality and carefully selected tools! Plus a large tool outline board with hooks and wall anchor kit — easily installed . . . packaged complete. All for only $43.95 with workbench only $12.95 extra.

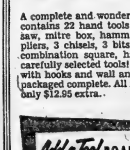

Add-a-Tool BOARD STARTER KIT

Contains tool outline board, hook and wall anchor kit, hand saw, hammer, pliers, mitre box, ½" chisel and a ¼" screw driver. . . . . etc.

14.95

ADD-A-TOOL KIT FOR EVERY HANDYMAN

Tool Outline Board with hooks & anchor kit only $7.95

Tool Outline Board only $7.95

Boxed set of 22 hand tools $37.50

Complete Add-a-tool Board with tools $43.95

Use the convenient Beaver Gift Certificate —you can't guess wrong.

PHONE WO 2-4595

Have your "Add-a-Tool" Board delivered right to your door — packaged . . . ready to use or held until Christmas. Phone Beaver today.

BEAVER LUMBER COMPANY LIMITED

101 CHURCH ST. .. DIAL WO 2-4595

OPEN FRIDAY NIGHTS TILL CHRISTMAS

MAY WE SUGGEST . . .

THE ELEGANT BEAUTY OF FINE JEWELRY...

The biggest Christmas thrills come in the smallest packages . . . when they contain gifts of jewellery. Reward the wishful thinking of someone near and dear with a gift from our collection.

AN INSPIRED GIFT FOR HER RHINESTONE AND STERLING SILVER ORIGINAL CREATIONS by jay kel

A gift she'll treasure always . . . imported Rhinestones of fiery beauty blazing in their Sterling Silver Settings. Creations designed by Jay Kel master-craftsmen for the truly feminine woman.

GIVE JEWELLERY THE GIFT THAT LASTS

SHOPPING IS PLEASANT AND YOU'LL FIND GIFTS FOR EVERYONE . . . AT PRICES TO SUIT EVERY BUDGET — AT OUR CONVENIENT LOCATION.

We'll gladly arrange payments to suit your convenience.

Only $1. WILL HOLD ANY ARTICLE UNTIL CHRISTMAS

Shell Cove stunning IN GAY RHINESTONE AND STERLING SILVER ORIGINALS by jay kel

It's exactly her type of gift. A Rhinestone Pin to sparkle gayly on her lapel and earrings to match. Designed by expert craftsmen this Jay Kel Original Creation features the finest imported Rhinestones handset in precious Sterling Silver.

Paul Mercier AT THE FOUR CORNERS

"BELLEVILLE'S LEADING JEWELLER"

DIAL WO 2-3427

THE LADY LOVES GLAMOR

glamorous Loungers

The softly feminine glamor gift for the lady who loves to lounge (and what lady doesn't when she can be dressed like this!)

Lacy Luxeries We have a grand assortment of

NIGHTGOWNS and SLIPS

THAT MAKE THE LOVELIEST GIFT UNDER THE CHRISMAS TREE.

Sweaters

CARDIGANS and PULLOVERS

Kitten Orlon and Wool

Please her this Christmas with a sweater from McNabb's. They make the ideal gift.

at's FROM McNabb The Home of Famous Names

254 FRONT ST. • BELLEVILLE, ONT.

ADVICE To The LOVELORN

By BEATRICE FAIRFAX

YOUR HUSBAND AND HIS RELATIVES ARE WRONG; NOT YOU

Dear Beatrice Fairfax:

Three or four years ago, my husband's sister just walked out and left her children. I took her little girl into my home to raise and love like my own.

However, my husband got to where he would run around at night and drink, and several times he told me that he didn't come home on account of the kids. So I finally told him that I would send the little back to his other sister, who had been looking after he before I took her. His reply wha that I should do as I pleased; that I wanted her and not him. So I did take the child back, though it nearly broke my heart.

Now, the in-laws are rude to me because I returned the child, even though I had done all I could. She didn't even have clothes when she came to live with me, because her own father would not do anything for her. So I dressed her from head to toe, took her to work with me and kept her right by my side day after day for over a year; then I quit work and stayed home to take care of her. I treated her just like one of my own, and did my best to make her happy, for I felt sorry for her. I still love her, and miss her very much.

What I want to know is, do you think I did very wrong to return her to these other relatives? It seemed that I had no choice, with my husband acting the way he did. After all, it was his sister's child, and I should think he would have been glad to have her in his home. — Mrs. M.H.

Dear Mrs. M.H.:

If anyone has done wrong in this situation, it seems to me it has been, first, your husband, and then his relatives; your husband, for not backing you up and co-operating with you in your unselfish efforts to take the place of the mother who abandoned this little child, and his relative, for reproaching you because it finally seemed necessary to return the child to them since your husband was making an issue of it.

There is no reason in the world for your feeling guilty about the matter, and you should try not to let anything any of these others say make you feel so. You did all you could, and evidently received neither co-operation nor appreciation from anyone. You should now tell yourself that circumstances beyond your control took matters out of your hands, and you can do no more.

When the relatives who now have the child are rude to you, try to remain calm and undisturbed. It is they who are in the wrong, not you. Refuse to allow them to draw you into any quarrels, arguments or discussions. If you are forced to say anything at all, then simply say that it was far from your own wish to give up the child; that, on the contrary it broke your heart to do so, but that it appeared to be your only alternative. Then say no more at any time. Be as pleasant and polite to these people as you can in the future, but having taken your stand, have too much dignity and poise thereafter to keep defending yourself or repeating any explanation. In time, they will undoubtedly stop talking about it.

As for your husband's attitudes and actions, I can only say that so far from the child's presence in his home being the cause of them, I think he is merely using it as an excuse for them. Or, to put it another way, I am very much afraid that the child's absence will solve no problem, but that he will continue to stay away from home at night just as he did before. Only, now, he will have to find some other excuse. I am sorry to be skeptical, but I believe you had better be prepared for this, and be ready to figure out some other way of handling the situation.

Mother's Helper

WHEN you're no longer using that bathinette, you can make it into a handy serving table. Strip it of all extra gadgets, clean it, and paint it. A sheet of plywood makes a new top, if needed. You'll find it most useful for informal entertaining, and it will fold to be taken along in the car for picnicking.

© 1955, New York Herald Tribune Inc.

To delight a man at Christmas

robe him in Luxury

So thrilling to find under the tree on Christmas morning . . . so "nice to come home to" all year 'round . . . a luxurious lounging robe from our stunning collection!

We have the finest selection in years in plaid, plain, Jacquard, rayon and wool. And for someone extra special . . . see our Satin-lined gowns.

Also

TV Jackets

In wool plaid, styled by Bonnington.

SHAW'S MEN'S WEAR

222½ FRONT ST. DIAL WO 2-3921

The GIFT THAT PLEASES

Luxite

Presenting your passport to Luxites Christmas Collection of lovely lingerie! Luxite knows the importance of silhouette variety and offers both the slim line and delicate curve. Your enthusiasm will be guaranteed, when you see yourself with Luxite and when you give them as a gift. Comes in sizes 32 to 40. White only.

8.95 up

OTHER LUXITE SLIPS ..... 5.95 to 14.95

"It's A Delightful Place to Shop"

The Georgia Salon

226 FRONT STREET DIAL WO 8-6338

Look through the window!

You can actually see *the difference* in this new

Instant Chase & Sanborn Coffee

● PICK UP A JAR of the new Instant Chase & Sanborn while you're shopping this week. Look through the special picture-window on the side...The rich coffee-colour you'll see is *proof* that here is an instant coffee with all the rich flavour of freshly-made coffee.

Chase & Sanborn coffee men developed a new "Gentle-brewing" process for their new coffee. This process brews the coffee so gently that the delicate coffee flavour is preserved in all its original goodness. No more of that scorched colour or scalded taste you've come to expect of instant coffee. Here is truly *delicious*-full-bodied coffee.

Try a jar soon. Your family will *taste* the difference.

Special introductory offer:

20¢ off the economy size

10¢ off the regular size

***NEW* Instant Chase & Sanborn Coffee**

OPEN FRIDAY EVENING UNTIL 9 P.M.

Just the Right Gifts from **Quick & Robertson**

"YOUR CHRISTMAS SHOPPING CENTRE"

Our New Children's Dept.!

Boys' & Girls' Coat Sets & Snow Suits

Here is a practical gift to keep them warm all winter through. Boys' and girls' snowsuit coat sets. Choose from our selection of nylons, nylon gabardines and all wools in colors of red, navy, green and assorted checks. Sizes 2 to 6x.

6.95 to 21.95

Boys' Slacks

Here we have all the wanted fabrics in boys' slacks, the ever popular Millrene flannel styled with elastic back and self-belt in colors of navy, brown and grey. Sizes 2 to 6x.

2.98 to 3.98

Girls' Coats

Dress her up for Christmas in a lovely new coat from Quick and Robertson in two styles, tilted and box, in the most wanted shades of blue, fawn, red and navy. Plain and fur-trimmed. Sizes 7 to 12.

21.95

Boys' Shirts

Boys' shirts in fine cotton broadcloth just like Dad's. Styled, regular button front, breast pockets, fused collar and Sanforized. Colors white and blue. Sizes 3 to 6.

1.98

BOYS' and GIRLS' LINED JEANS

Boys' and girls' lined jeans made of high quality denim with plaid lining throughout. Triple stitched and bar tacked at points of strain, and all Sanforized.

Sizes 2 to 8 ..... $2.98

Girls' lined jeans in sizes 10 to 12. ..... $3.98

SPECIAL!!

BOYS' SHIRTS all boxed for gift giving. In neat checks with matching bow tie and cuff links. Special $1.98

A COMPLETE LINE OF BOYS' UNDERWEAR

- Briefs 49c
- Undershirts ... 69c
- Drawers 89c

Plaid Shirts For Boys and Girls

Color plaid shirts in the ever popular cotton Gosskin. Just the right thing to wear with your lined jeans. Nicely styled and full cut. Sanforized. Sizes 2 to 8.

1.79 to 1.98

Boys' Sweaters

Come and choose the always wanted gift, a boy's sweater, from our wide selection of colors, nylons and all wools. Also a fine group of cardigans in both zipper and button front. Sizes 2 to 8.

2.79 to 3.49

BOYS' PYJAMAS

See our wide selection of boys' pyjamas in attractive stripes nicely styled and two fabrics to choose from, Broadcloth and Flannelette. Sizes 2 to 6x.

1.98

WE CARRY A COMPLETE LINE OF GIFT HOSE FOR BOYS AND GIRLS. FEATURING ENGLISH WOOLS AND THE NEW NYLON STRETCHY.

GIRLS' DRESSES

Just arrived in time for the holidays. Beautiful party dress in all the newest styles and colors. In nylons, alpines, rayon and winter cottons. Some with crinolines and slips.

Sizes 2 to 6x **2.98 to 8.95**

Sizes 7 to 12 **4.98 to 13.95**

Blouses

Lovely blouses so pretty to go with winter skirts. See our selection of easy to care for cottons, dacrons, nylons and wool jerseys. Short and three quarter sleeves. Sizes 2 to 14.

1.98 to 3.98

BOYS' **DRESSING GOWNS**

Boys' elderdown dressing gowns, styled just like Dad's. Large selection of colors to choose from. Sizes 2 to 6x.

1.98

Skirts 2 to 14

Choose from our wide selection of kiddies' skirts in all the most wanted fabrics, Plains and plaids, pleated and flared styles. Vipella's, 3/4 cotons, wools, taffetas and corduroy.

$2.98 to $7.95

Just arrived "Teen Skirts" in reversible plaids, felts and orlon pleated.

$4.98 to $8.95

Slacks

Warm slacks smartly tailored to wear anywhere, in a wide assortment of wool and rayon and all wool plaids, lined and unlined.

1.98 to 6.95

Sweaters

Your choice of sweaters in wool, orlon and nylon and acrilan yarns. Pullover or cardigan styles in all wanted shades.

Pullovers **2.79 to 4.98**

Cardigans **2.98 to 5.95**

Our Infant Dept. Features—

Christmas is such a special time for babies, we've gathered a very-special group of adorable baby-wearables gifts. Come, see and choose.

Baby Dresses

A wonderful selection of baby dresses. Hand smock and embroidery in nylons, crepes and cottons. Colors white, pink, blue and yellow.

1.98 to 4.98

BOMPERS

Beautiful baby rompers just arrived for gift giving. Wonderful selection of nylon knits, jerseys and broadcloth. Colors white, yellow and blue.

1.98 to 2.98

SEE OUR SELECTION OF ITEMS FOR THE NEW BABY

Diapers	$2.59 to $4.95
Blankets	$1.98 to $3.95
Gowns	89c to $1.98
Rubber Sheets	59c to $2.49
Baby Pants	59c to $1.25
Shirts	79c
Carriage Covers	$3.98 to $5.49
Bibs	19c to 79c
Novelties for baby's Christmas.	

BABY SLIPS

A wide selection of baby slips in lovely cottons and crepes, all with lace trim.

1.29

QUICK & ROBERTSON

258 FRONT ST. DIAL WO 2-3678

BEAUTY

By HELEN JAMIESON

EYEBROWS AND LASHES

Perhaps you fancy that eyebrow-weeding is a modern innovation. Chinese lovelies plucked theirs thousands of years ago. Beauty trends go in cycles. We have been tormenting ours now for more than thirty years, and it is a wonder that the poor little scientists have survived. When the idea first struck the beauty - seekers, some women destroyed their eyebrows and lashes, used a black crayon to provide such substitutes as they thought fetching. We have come to realize that nature is a pretty good beauty doctor and that eyebrows were designed to contribute to a pleasing facial expression. Delete them and the feminine face is vapid and uninteresting.

The modern lovely, true to her individualistic breed, has no fixed outline. Her eyebrows may be arched, fairly straight, uplifted, or of normal width. As long as they conform to her particular type of face it is enough, provided they have a well-groomed look and form becoming frames for the eyes.

Tweezing, as an indoor amusement, is not enjoyable. However, most women find that there are a few stray shafts beyond the fold, and these of course must be removed.

When making your toilet, take a tiny brush and press all of the hairs in the brow straight up; then, from above, press lightly down. you will be surprised to see the slenderizing result. A little brilliantine on the bristles of the brush will impart luster.

There are several shades of pencils to emphasize make-up. If black is used, one must have a decided coloring of hair and eyes—both very dark—or the result will be hard and brittle. Blonde eyebrows over blue eyes are made more alluring by the use of a dark brown crayon; it should be applied only to the shafts, never allowed to press into the flesh unless you want an unnatural look, which, of course, you don't.

The girl with long, dark, curly eyelashes is the envy of those who have short, scant growths. But these latter ones need not despair.

Bathe the eyes twice a day, first with warm water, then with cold, and dry gently. Dip your finger in warm mineral oil and pass it along the eylids. Move your finger back and forth lightly, so that the oil is forced into the roots of the shafts.

GOOD MANNERS

By MRS. BEECKMAN

BRIDE-TO-BE HAS MIXED UP POINT OF VIEW ABOUT CHOOSING ATTENDANT

Dear Mrs. Beeckman:

We are to have a small wedding in church. My fiance is going to ask his brother to be his best man. As I have no sister, and have many girl friends (but would not want to choose one because of possible hurt feelings on the part of the others), would it be proper for me to ask the best man's wife to be my matron of honor? I've known her for only the last few months, and wouldn't want to impose any obligations on her. — Reader

I don't at all approve of your point of view about choosing your attendant. You are disregarding all your girlfriends, whom apparently you have known for a long time, and considering choosing a woman whom you have known for such a short time. A bride-to-be who has no sister (or cousin) naturally chooses her dearest friend, or one of her dearest friends, to be her maid (or matron) of honor. This is accepted by her friends as the proper procedure, and I am sure you can depend on them not to have "hurt feelings" about something that is, and must be, taken for granted. On the other hand, I should think they would all wonder why you passed over all of them to choose someone you had known for such a short time. About this choice of yours, I think they would be quite justified to have "hurt feelings." You'd better reconsider.

TIPS ON ADDRESSING CHRISTMAS CARD ENVELOPES

You should address the envelopes that so proudly carry your Christmas cards with such care and devoted attention that they will brightly smile your Christmas greetings to your friends even before your Christmas cards speak your greetings. Christmas on your envelopes . . . Christmas on your cards!

Here are 6 tips to give your envelopes that well-groomed look, that come-hither look they should have:

1. Write in your "very best" handwriting. Carefully. Legibly. Illegibility, gets you nowhere . . . and too often, alas, gets your letters in exactly the same place. "Address your Christmas card envelopes plainly" is the ever-hopeful plea of the Post Office Department. This is good, practical advice. It's thrifty advice too, for carelessly - addressed envelopes may never arrive where you want them to arrive, or they may be futilely detouring around the country in an effort to find out just what you did mean by some of the illegible and abbreviated scrawls you scribbled in the address. Write with care, dear envelope addresser . . . your friends want to receive your Christmas cards, and you want them to receive your cards.

2. Do not abbreviate. (Only exceptions: "Mr." and "Mrs.") Abbreviating is a lazy person's way of writing. Remember: It takes only a second or two to write a word in full . . . just about as long as it takes to make the period after the abbreviation. Try it!

Warning: Abbreviations are the chief reason for mishaps to envelopes, Particularly in the names of states and provinces. It's so often so difficult to make out whether it is N.J. or N.Y.; Mo. or Me or Md.; Wash. or New.; Cal. or Col.

Ontario, a lovely word and lovely to look at, takes only a split second more to write than Ont. Alberta is so much better-looking on your Christmas envelopes than Alta.

Write in full these words in addresses: Street . . Avenue . . Road . . . Park . . . North, South, East, West.

3. Do not write "City" as an address. If the letter must be re-addressed, this too often leads to confusion.

4. Do not write any unnecessary curlycues. No "To" or "For" before the name. No "No" before the street address. And no need for a comma after the street number . . . this often causes misreading of the number.

5. Use the zone number whenever possible . . . that's what it is for. And remember the zone number should be written after the name of the city . . . not after the name of the province. And please . . . no comma before or after the zone number.

6. Four lines are generally best. clearest, for addressing envelopes: (1) name; (2) street-address; (3) city; (4) province. Like this:

Mr. and Mrs. John Brown
121 Center Avenue
Pleasant City 5
Ontario

Bon Voyage to your Christmas card envelopes! Happy Landing for your Christmas cards!

Clean Baby's Bath with SODA

Baking Soda is a safe and mild cleanser. To clean baby's bath, sprinkle a little baking soda on a damp cloth and wipe over fabric.

FREE 12-page booklet of recipes, nursery and medicinal uses. Church & Dwight Ltd., Sun Life Bldg., Montreal.

COW BRAND BAKING SODA

PURE BICARBONATE OF SODA

REDUCED!

20% OFF

Coat Sets - Snow-Suits - Outer Wear

SIZES 1 to 14x

BOYS AND GIRLS

Save Now

AT

The Children's SHOP

ONE LOCATION — 209 FRONT ST.

At last! You can be proud when you serve a mix-made cake!

Canada's most respected name in baking OFFERS

FIVE ROSES CAKE MIX

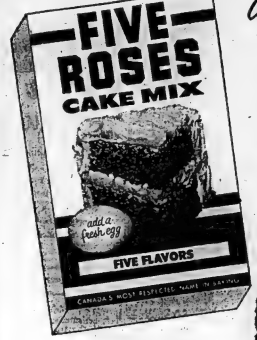

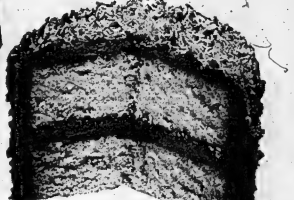

THE ONLY MIX TO MATCH THE QUALITY OF FINE RECIPE CAKES!

Even the best of cooks can be really proud of results from this cake mix! It's a new kind of cake mix that gives a new kind of result . . . mix-made cakes that actually match the flavor and texture of fine recipe cakes!

We made good cake mixes for 6 years — without offering a single package for sale! Why? Because we wanted mixes that were more than just good. They had to maintain Five Roses as the most respected name in baking. They had to produce cakes that were dramatically better than any on the market!

Now after years of research we give you cakes that are high, light and tender, yet have that richly moist and satisfying texture that comes only from fresh eggs — just as it does in your best recipes.

Try the one and only cake mix that can come up to your own high standards of what a cake should be. Pick Five Roses from your grocer's shelf today!

ALL CANADIAN

Every single ingredient is a premium quality Canadian product blended by Five Roses . . . CANADA'S MOST RESPECTED NAME IN BAKING!

and Everyone CAN WIN VALUABLE PRIZES!

There's an exciting new game in packages of Five Roses Cake Mix and Five Roses Flour. Simply by enjoying these fine products you can win thrilling prizes . . . steam irons, blankets, automatic toasters — bicycles, scooters, skates for the children — and many others! No lucky draw! No competition with thousands of other contestants!

Put pep in your step!

TOASTMASTER BREAD Helps give you the energy you need!

It's the ideal energy food for all ages, all diets. Combining the proteins of wheat flour and skim milk, TOASTMASTER is high in protein content, and a source of the vitamins and iron you need daily.

When you serve TOASTMASTER BREAD to your family you're giving them a vitally important nutritional food. So serve it with every meal. TOASTMASTER BREAD is easily digestible. Its calories are quickly available for energy purposes.

Leading dietitians say you'll feel better, work better, even lose weight more effectively—if your diet is based upon balanced meals which include enriched bread.

B-3488

Buy TOASTMASTER today! You need the energy TOASTMASTER provides!

Spiced Beef for Christmas Entertaining

By Mary Moore

Because I am still hearing from enthusiastic readers about the recipe for Spiced Beef that I gave you last April, and because you are going to have extra mouths to feed at Christmas time, and because Spiced Beef is a traditional Christmas meat, and because it is not expensive, I am going to give you another method today.

If you buy your beef this weekend and start the corning-spicing process it will be ready for Christmas time.

A piece of brisket is ready to cook and use after 10 or 12 days in the pickle. A piece of rump will be ready in 18 days, but may be left in the spiced brine as long as 28 days before it is cooked.

SPICED BEEF

Be very choosy in selecting the beef. Insist on Red Brand. If you buy brisket be sure it is well-trimmed and has only shallow fat layers between the layers of lean meat. Your butcher will respect you if you insist on the very best. Brisket will be cheaper and tastier than rump. Buy 5 lbs. unrolled brisket or rump beef. To 2 cups boiling water (2 Imperial quarts plus 1 cup) add 4 tsp level measuring tablespoons salt, 1-3 oz. each mustard seed, whole cloves, cayenne pods, stick cinnamon and mace, and 1 oz. cut root ginger. Boil this five minutes and cool it. Add 1 cup white sugar and 1-9 oz. salt petre (buy at drug store). Place beef in large stone crock and pour cold solution over. If it does not cover the meat add cold water until it does. Meat should be turned in pickle every 3 or 4 days. Let brickets stay in pickle 10 to 12 days; rump 18 to 28 days.

When ready to use simmer meat in the brine until tender—3 to 4 hours. Let cool in cooking liquid. Lift from liquid and keep cold in glass or pottery bowl, pressed down with weight to make it firm and compact for slicing. To serve slice as thinly as possible. Delicious for cold cuts platter, or snacks or sandwiches. This meat will keep for weeks if refrigerator and wrapped carefully, but do not freeze it.

Spiced beef is always better served cold in thin slices. But if you prefer to use it hot all spices should be left out of the pickle. You would then have plain Corned Beef.

Corned beef is what is used for New England Boiled Dinner or Jigg's Corned Beef and Cabbage.

For New England Boiled Dinner boil potatoes, cabbage wedges, turnip, carrots, and, if desired, beets with the meat (adding each at the proper time). But they will hold their shapes and taste better if cooked separately—then assemble on meat platter at serving time.

For Jigg's Corned Beef and Cabbage cook corned (but not spiced) beef 3 or 4 hours. Cook wedges of green cabbage separately and until just barely tender. Use very sharp knife to slice hot corned beef.

AT

Carson · Elliott

The gift that pleases a Judy Bond Blouse.

NEW ENLARGED

Watch & Clock

REPAIR SERVICE

The addition of Mr. Mike Delahaye, expert repairman to our staff will enable us to give

EFFICIENT & FASTER SERVICE ON WATCH & CLOCK REPAIRS

O'Connor Jewel box

213 Front St. Dial WO 2-1422

COMPLETE CLOSE-OUT

SALE

Save Now! on Name Brands!

- Blazers — Grey Flannels
- Suits — Coats — Sport Jackets

(Including Harris Tweeds)

ENTIRE STOCK REDUCED

209 FRONT ST. Ben Hanover Men's Shop

Walker Stores

Lovely Gift Blouses

- Easy to care for
- Dacron* and Celanese and Dacron* Crepe
- Wash and Drip Dry
- Little or no ironing needed.

Walker Store artist interprets four from our huge selection of 14 styles . . . each beautifully made.

For Gifts For Holiday Wear

* Dupont's trade mark name for its Polyester fibre.

A—The simulated pearl and embroidery trim collar, with matching buttons accent this dacron beauty. White or turquoise. Sizes 14 to 20 ..... 4.98

B—Dainty pin tuck front, edged with lace, double stand-away collar with pretty velveteen rib trim this carefree dacron. White only, sizes 14 to 18 ..... 4.98

C—Of Celanese and Dacron, three-quarter sleeves, lace edge collar and cuffs. Tiny flowers adorn the perky corded bow. White, pink or blue. Sizes 12 to 18 ..... 2.98

D—All dacron with perma pleat bodice of nylon tricot, outlined with nylon lace. Novelty buttons pick up the black of the neckline bow. White only. Sizes 14 to 18 ..... 3.98

Smashing Reductions!

You Get January Prices Now!

ONE OF THE FINEST SELECTIONS OF FURS EVER OFFERED IN BELLEVILLE

M. WISEMAN'S BIG

FUR SALE

A large selection of quality furs has been brought from a leading Toronto fur manufacturer. Here is a golden opportunity for the ladies of Belleville and district to buy the fur coat of their dreams at savings that will be impossible a month from now! COME IN TOMORROW TO M. WISEMAN'S FASHION SHOP.

Sale Starts Thursday, 10 a.m.

3 BIG DAYS December 8-9-10 ! FUR COATS $97 AND UP CAPES JACKETS

BROWN FURS — GREY FURS — BLACK FURS — LONG-HAIRED FURS — ALL BEYOND COMPARISON. SEE THEM AT THIS UNBELIABLY LOW PRICE. THE VERY FINEST — THE CREAM OF THE MARKET.

TRADE IN YOUR OLD FUR COAT REGARDLESS OF CONDITION $50.00

You have an old fur coat that's too good to throw away, but not good enough to wear. Yet. Just having it keeps you from buying the beautiful New Fur Coat of your heart's desire. This special Fur Event has one purpose — to sell fur coats to women just like you.

SPECIAL! FOR THESE THREE DAYS ..... $50. OFF

SPECIAL!

CONEYS (Dyed Rabbit)	$149
MOUTON (Processed Lamb)	$189
ELECTRIC SEAL (Dyed Rabbit)	$225
PERSIAN LAMB SIDES (Dyed)	$239
PERSIAN LAMB MIDDLES (Dyed Grey)	$279
MUSKRATS (Dyed Backs)	$277
PERSIAN LAMB (Dyed Backs)	$399

REMODEL YOUR OLD COAT INTO A BEAUTIFUL JACKET. $35.00 up

Be Wise - Buy Now!

Check these magnificent fur values that bring you exciting first-of-the-year savings right now.

4 WAYS TO BUY! ● Cash ● Lay-away ● Budget ● Charge

M. WISEMAN Fashion Shop

313 FRONT STREET BELLEVILLE DIAL WO 2-1544

KENWOOD BABY BLANKETS FOR GIFTS Featured 5.50, 7.50, 9.95 each

IT'S Walker Stores FOR LOVELY PURE WOOL "KENWOOD" BLANKETS

Give dreamy "Kenwood" Blankets this Christmas. The gift any women would love to receive. Pure wool in several qualities, distinctive range of beautiful Kenwood shades, single bed size 60x84 inch at $11.50 each. Double bed size 72x84 at $13.50 each to $19.95 each. You may purchase in Walker Stores lay-away club if you prefer.

FEATURED

11.50 ea. - 13.50 ea.

16.95 ea. - 19.95 ea.

Walker Stores

GIFT NYLONS

60 Gauge, 15 Denier or 51 Gauge, 15 Denier

2 prs. 2.50

in Walker Stores Gift Pack.

Fully fashioned sheers cued to every Winter Ensemble in lovely shade of rose tint. Proportioned to a fitted-to-you elegance in sizes 9 to 11.

OPEN FRIDAY EVENING Family Shopping Night

Walker Stores Limited BELLEVILLE

Shannonville H-S Bazaar, Euchre Proceeds Total $212

The Shannonville Home and School Association held its Christmas bazaar and euchre recently at the home of Mr. and Mrs. Alfred Bickman, Shannonville.

The gay tables started selling at 4 p.m., when friends and neighbors were greeted by the president, Mrs. J. Kilburn. The novelty table was made possible by the school girls and supervisors, Mrs. Mickle Sero and Mrs. Holland. There were shining sequin earrings; tiny pin cushions; aprons, both large and small; embroidery and hand crochet work with many, many more items.

A fish pond, under the charge of Mr. and Mrs. Alf. Bickman, found the fishermen and fisherwomen really out for business, especially when a gay doll or dainty gift dangled from the hook; while the post office, with its gayly wrapped parcels, donated by kind friends from the village and as far away as Manitoba, and convened by Mrs. Hill, did a flourishing business and was closed in no time.

HOME SEWING

The home sewing table was well laden with beautiful aprons of many colors and styles; wash cloths dressed up with pretty ribbons; washcloth cats with shining eyes; stuffed toys of all descriptions; embroidered table runners; handmade flowers; pot-holders; crocheted collars with sequin trim; ties with crochet; knit sweaters and socks, all of which was done by the Home and School ladies and overseen by Mrs. Helen Louis.

The homecooking table displayed an array of cookies, pies, and layer cakes; other cakes, beautifully decorated for this special occasion for the children. Many a with a sweet tooth found homemade candy in various sorts. Mrs. Willis Wilson and Mrs. Margaret Hill were in charge of these.

HOT BEEF SUPPER

A hot beef supper was served from 5 to 7.30 p.m., which was enjoyed by many from the village and surrounding district. The tables were decorated with Christmas placemats, and bowls of raw fruit, making all feel that Christmas was just around the corner. Mrs. Walter Brant, Mrs. Helen Nugent, and Mrs. Boyce Cook, with other Home and School Association members, were kept busy serving; while Mrs. Nellie Howard, Mrs. Fred Louis, Mrs. Gordon Sager, Mrs. Kilburn did a fine job keeping things warm and ready in the kitchen.

EVENING EUCHRE

In the evening a euchre was held with nine tables in play; the winners were: Mrs. George Hamnett; Helen Nugent; low, Mrs. Roy Sager; men—Don Nugent, Fred Louis; low—Clarence Hagerman; lone hand—Mrs. Helen Nugent. The travelling prize went to V. Waite.

A draw was made on a three-tier Christmas cake, donated by Mrs. Ray Reid, baked by Mrs. Peter Marion, and decorated by Mrs. Nellie Howard. The lucky winner was Damon Hinchey; the draw of a pair of chickens was won by Stephen Reynolds of Belleville, and the door prize of two baskets of groceries went to Mrs. Leslie Reid and Douglas Fuller.

Delicious refreshments of pie, cake and coffee were served by the ladies of the Home and School Association.

The proceeds from this annual bazaar and euchre amounted to $212.

A most grateful "thank-you" goes to Mr. and Mrs. Alf. Bickman, who so willingly opened their home for this event, and worked so faithfully to make it the success it was.

A play "Ship Ahoy" will be held in the Orange Hall on December 9, by the Volunteer Fire Brigade of Deseronto, with a cast of 30 and sponsored by the Shannonville Home and School Association.

The monthly meeting of the Association will be held in the school room on December 12. It is hoped all members will be present.

Child Should Be Seven Before Taking Music

CALGARY (CP)—Music teachers here feel that a child should be at least seven years before starting music lessons.

Mrs. W. G. Egbert, one of the teachers, says the method of reading taught children in schools today is of little use to the younger child starting to take music.

"The old system taught them the sounds of letters, which was a big help to beginners in learning to read music," she adds. "At any rate, a child is more adept in studying piano if he has been at school at least a year."

Miss Jean Evelyn said there are some exceptions, "But if a child is in Grade 2 in school when he begins music lessons, he will get along like a house on fire."

Jack Hutton said he thought a child should be 9 or 10 years old before starting music.

"If they start at too early an age, they lose interest in music, and many children even develop a strong dislike for the piano. Of course, a great deal depends on the teacher."

Another teacher, Miss Joyce Hackett, said the child of five who has a talent for the piano needs almost constant supervision at home to ensure continued progress. She said she does not like to accept children under seven.

Miss Mary Munn said: "If a child of five is unhappy at just producing noise from a piano—and the musical child is—he should receive training.

"However, lessons must be short and simple, and the child should have an experienced teacher. It is better to put this type of child's intellect and talents to use early."

Mrs. J. Kline, as well as giving an opinion on minimum ages for music students, said they should not be started too late.

"If children start any later than eight," she said, "by the time they are in their 'teens they become discouraged because they are still playing juvenile pieces."

RCEME 27 Squadron Holds Yuletide Dance

The first annual Christmas dance of 27 Technical Squadron RCEME (M) was held Friday evening, in the Moose Hall. Upwards of 100 officers and men, their wives and friends were in attendance and a pleasant evening was enjoyed by all.

Sgts Cec Ruttan and Vic Allen and Corporal Paul Lewis were in charge of the organization of the function and they must be commended for a job well done. The hall was gaily decorated in red, yellow and blue, the RCME colors. Music was supplied by the Mellow Tones and several spot and variety dances kept things going at a merry pace.

The highlight of the evening was a presentation to the officer commanding the unit, Lt. K. D. H. Willcocks, on the occasion of his forthcoming marriage. Corporal Paul Lewis presented Mr. Willcocks and his fiancee, Miss Vader, with a beautiful mahogany mantle clock, suitably inscribed to mark the occasion.

Out-of-town guests included: Major Ted Harvey and Mrs. Harvey of Kingston, and S/Sgt. Si Morehen and Mrs. Morehen of Toronto.

Christ Church E.B.W.A. Meets For Business

Members of the Evening Branch of the W.A. of Christ Church met on Monday evening in the parish hall for their last business meeting of the year.

The devotional service was in charge of the president, Mrs. A. Cooper, with Scripture portion read by Mrs. J. Spencer. The secretary, treasurer and Sunshine Fund reports were read by Mrs. W. Edwards, Mrs. H. Hill and Mrs. Spencer, respectively.

Arrangements for the Christmas supper party next week were discussed and it was decided to again send Christmas greeting cards to the shut-ins of the parish.

CASH DONATIONS

As is customary, it was decided to send cash donations to several worthy causes such as Sunday school by post; Church Army; Cowley Fathers; a boy in the Indian school at Palampur, and for Christmas cheer baskets in the parish and others.

Mrs. Cooper expressed appreciation to all who had carried on during her absence especially thanking the vice-president, Mrs. L. Mason.

Hostesses, Mrs. G. O'Brien, Mrs. F. Clare and Miss Frances Reid, served tea and sandwiches during the social half-hour.

By VERA WINSTON

The sheath is managing to undergo some changes despite its attenuated lines. There is the jumper sheath and now there is the sheath with the two-piece look, an example of which is shown here. It is of brown wool jersey combined with brown miniature tweed. The jersey top has a slicker of the tweed, with collars and cuffs of it too. The straight line tweed skirt has plenty of drape and there are pockets in the side seams and a leather belt.

NO MUSS NO FUSS WHEN YOU SERVE Fish & Chips FROM THE PENGUIN 245 FRONT ST. Take Home or Table Service

For something different for the TEEN AGER Visit TOTS 'N TEENS 252 Front St. Next to Leslie's

Little Benny's Notebook

Mr. Peevy was standing outside the fire house in his sailer hat and his blue coat with the brass buttons being Dooey Shorty Jaddo's 80 year old grandfather, and started to talk to him, saying, Did you ever find any berried treasure, Mr. Peevy?

No, but I helped to berry some, Mr. Peevy said. I was diving for a cargo of sunken gold in the Pajama Sea off the coast of Japan with a few frends, he said, and I said, Didn't you find it?

No, but we were glad we looked, because we stumbled on something just as good, Mr. Peevy said. It was a bed of 2000 giant oysters, and each oyster had a giant perl in it, and each perl was so perfect it shone like a diamond. Must of been a million dollers werth of solid perls, ruffly speeking, he said.

Why did you have to berry them? I said, and Mr. Peevy said, Because we sighted a pirate ship bearing down on us, so we berried the perls in the crater of an extinct volcano.

You were lucky it was extinct, I said, and he said, That's what we figured, but we wasn't taking no chances. Fortunately we had a big asbestos case of skyrockets. Well sir, we spilled out the skyrockets and filled the case with the giant perls and berried it in the volcano. So the pirates didn't find a thing except the skyrockets and some worthless cancelled checks, and while they were sailing away that pesky volcano came to life and hasn't stopped spouting fire from that day to this. But if I ever heard of it dying down again I'm going to head an expedition to rescue those perls, because I know they're still safe in that asbestos box. Well, I'm going now, he said. Which he did, not saying where.

ELECTED ALDERMAN

SYDNEY, N.S. (CP) — Steelworker Tom Miller Tuesday became the first Negro alderman in the history of Sydney. He defeated another steelworker, Frank Orkish, in Ward 5 by 561 votes.

Fluoridation Given Cautious Approval

WINNIPEG (CP)—The Manitoba government Tuesday gave cautious support to the fluoridation of water supply but left it to municipalities to decide whether they want to do it.

The first statement of government policy on fluoridation, released by Health Minister Robert Bend, departed little from the non-committal position taken before. But it did say there was "no reason why children should not receive the benefit of fluoridation" provided medical and dental opinion was favorable, and the machinery and testing procedures were carefully supervised.

1955 FORD 1-TON TRUCK

NEW EXPRESS - 7

We Will Sell This Truck at a

Very Reduced Price - BE QUICK

COME TO

HAIG MOTORS Ltd.

224 Pinnacle St. Belleville Dial WO 8-5573

Tots 'n' Teens

325 FRONT ST.

Next to Leslie's Shoe Store

IT'S A NICE PLACE TO SHOP FOR NEW AND DIFFERENT THINGS FOR CHILDREN FROM TOTS TO TEENS.

Wonderful to Give

WONDERFUL TO RECEIVE

The All New **FRIGIDAIRE** "Thrifty-30" Electric Range

Everything you've ever wanted in a low-priced Fully Automatic Range!

Here's real cooking capacity in only 30 thrifty inches of space. Designed for today's small kitchens yet, full of all the features to do a better, faster, easier cooking and baking job. See this new, low-cost Thrifty-30 Range now!

Imperial Cook-Master — Oven Clock Control cooks a whole meal without you having to be there. Turns oven on—bake it off when food is done . . . all automatically.

Full-Width Oven — goes clear across! Big enough for a large turkey or 6 pies yet, thrifty when doing small quantities of food. Waist-high broiler . . . adjustable, fp-proof shelves.

DON'T WAIT until the Last Minute BUY NOW on Easy Terms or Use Our Convenient Lay-Away Plan

W. W. Hawley (Belleville) Ltd.

249 FRONT STREET DIAL WO 2-1393

Simpsons-Sears

ROCKING HORSE

So well made, just like a real horse. Complete with saddle, crupper, bridle and foot stirrups $9.95

DOLL CARRIAGE

Just like Mother's, convertible with steel frame, chrome trim and two-tone leatherette $14.95

TRICYCLE

Shining red enamel finish adjustable saddle seat. Riveted spokes on rubber tired wheels. 10-in. ball bearing front wheel $9.49

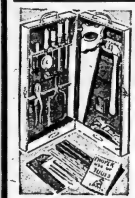

33-Pc. TOOL SET

Sturdy tools for every use with large fitted steel chest $10.95

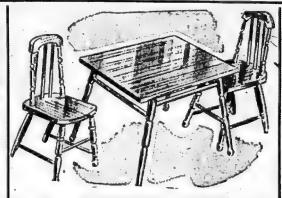

Deluxe KINDERGARTEN SET

To delight the heart of some little girl, who loves ot play school and "make believe"! Well made of hardwood. Table and two chairs $8.50

PANDA

Soft and cuddly, black and white, stands lots of loving $2.89

Baby in The Blanket

17-in. tall. Dressed in kimono and wrapped in blanket $3.95

HOCKEY GAME

Play major league hockey, fun for children and grown-ups alike. Up to 4 can play $9.95

HELICOPTER

Aluminum, really flies. Lightweight but strong $2.98

SNOOPY SNIFFER

This cute wood pull toy really lives up to his name, makes realistic "Woof-Woof" sound $2.98

PIANO

Well finished grand piano $1.89

WALKIE-TALKIE

This outfit really works—2-way system $3.98

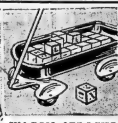

WAGON of BLOCKS

2 colorful toys, 2-tone price wooden and metal wagon $1.69

BINGO BED

8 wooden pegs and wooden hammer for hours of fun ..... 98¢

RUBBER BLOCKS

18 soft sponge rubber blocks, attractive pictures $1.29

RINGING PHONE

Colorful plastic push button, bell rings ..... 98¢

FIRE CHIEF CAR 15.95

A fire engine to really thrill kiddies, adjusts for different lengths. Ball bearings an drubber wheels .....

90-PC. VEHICLE SET

Each about 2 inches long, made of plastic. Set ..... 98¢

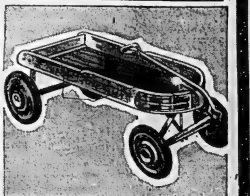

DELUXE HAPPI-TIME WAGON

Built to really last with selected hardwood. Streamlined, chrome-front roller bearings $10.95

Open a Credit Account For Shopping Convenience

"SATISFACTION OR MONEY REFUNDED"

Simpsons-Sears

Continued Price Supports For Butter, Eggs Indicated By Agricultural Minister

OTTAWA (CP)—Continuation of federal price supports for butter and eggs has been indicated by Agriculture Minister Gardiner, with a couple of reservations.

He told a reporter Tuesday night he will urge the cabinet to continue butter supports beyond next May 1. The policy probably would continue unless some groups were successful in apparent attempts to disrupt it.

He said at the federal-provincial agricultural conference that the egg support program should continue as long as it is not allowed to be broken down by abuses.

Mr. Gardiner's comments on butter supports were made in amplification of a statement he had made earlier to the conference, apparently indicating continuation of the support policy. The government has agreed to buy up surplus butter on the market at 58 cents a pound until May 1.

MONEY-EARNERS

The twin topics of butter and eggs—important money - earners for most farm families—were discussed Tuesday as the conference got down to specific cases.

One proposal was that the federal government provide old age pensioners with a pound of butter and a dozen eggs a month. It came from Mrs. George Prosser of Blackstock, Ont., president of the women's branch of the Ontario Farmers Union.

This morning Mr. Gardiner and provincial agriculture ministers were to meet in closed session.

Mr. Gardiner told the conference Tuesday that the butter support program has been given unfavorable publicity by statements from some organizations. It was understood he referred to recent statements by the Dairy Council of Canada—an organization of butter distributors—which disputed his statement that Canada's butter surplus was 10,000,000 pounds. The council said the surplus was about 65,000,000 pounds.

HARM PROSPECTS

The minister said that publicity which over-emphasizes the surplus can only harm marketing prospects.

A federal report to the conference said government holdings now total about 65,000,000 pounds—highest in history for this time of year.

The government has been trying to dispose of some of its butter holdings. About 8,000,000 pounds were sold recently for export to Communist satellites at about 37 cents a pound wholesale, compared with the 58 cents the government paid. The Canadian retail price is around 65 cents.

Indications are that butter disposal may cost the government up to $3,000,000 this year—about the cost of price support in the last five years.

BUY STORAGE EGGS

Federal egg support, which began in 1949, provides for government buying of surplus eggs in storage Dec. 1 each year at 38 cents a dozen.

Mr. Gardiner, elaborating on his reference to possible future abuses breaking down the program, said egg supporta worked well until 1954 when "we found that things had got out of control altogether."

He said he had promised the federal cabinet that he would not ask that the plan be continued if it cost as much this year as it did in 1954. The 1954 cost was $350,000. This year only $50,000 was spent —for freight charges on western eggs brought east to be sold.

4,000 Stamps, 2,000 Covers In Collection

TORONTO (CP)—William Vanson, a retired policeman who began collecting stamps as a boy in his native England, snapped up the "gem" of his collection at a recent Toronto auction.

Mr. Vanson says it is the "finest stamp/s cover I've ever seen."

A cover, in stamp circles, is an envelope, card or document which has moved through a mail service of some kind.

In this case, it is a stampless cover because it is dated June 28, 1837—three years before Roland Hill introduced stamps in Britain, the first country to use them.

A member of West Toronto Stamp Club, Mr. Vanson has 40,000 stamps and 2,000 covers. His gem is an "Advice of Remission" addressed to Daniel D. Brodhead, an agent in Boston for the *S. Navy* 118 years ago. Signed by J. C. Pickett, as "fourth auditor," it tells Mr. Brodhead that the naval secretary has approved a $93,329 expenditure for provisioning a fleet anchored in Boston harbor.

The outside of the document once sealed with wax, bears the address and a type of postmark.

Mr. Vanson, who retired from Toronto police force in 1953 after 30 years service, could not put a price on his prize but says he is sending it to a cover expert in Sidney, Ont., for appraisal.

SIGN TWO

MONTREAL (CP) — Montreal Royals, winners of the International League pennant last season, Tuesday announced the signing of manager Greg Mulleavy and slugging first-baseman Rocky Nelson for 1956.

Hereditary Failing of Buchans Has Been Itch to Write

By ALAN HARVEY
Canadian Press Staff Writer

LONDON (CP)—A Scots clergyman named John Buchan started it 100 years ago.

Between sermons, he did some journalistic work and set the pattern for the "Writing Buchans."

His son John, later the first Lord Tweedsmuir, achieved world fame as an author of adventure stories and biographies. And the daughter and three sons of the romantic Scot who was to become governor-general of Canada all fell victim in turn to what a relative calls the "hereditary failing" of the Buchans—the itch to write.

Alice, the daughter, wrote novels and biographies.

The eldest son John, present Lord Tweedsmuir, has written two books and many articles.

William, the second son, has recently completed a novel.

Alastair, the third son, is a newspaper man, diplomatic correspondent for the observer.

WIDOW WRITES

The family failing doesn't end there. Susan Lady Tweedsmuir, widow of the author of "Prester John," "The Thirty-Nine Steps" and "Greenmantle," has written plays, children's books and reminiscences. She is in her early 70s and published her latest book, "A Winter Bouquet," last year.

Other writing Buchans were Anne (as O. Douglas) and Walter, sister and brother respectively of the well-known author, whose library has been bequeathed to Queen's University at Kingston, Ont. The first Tweedsmuir was governor-general of Canada from 1935 until his death in 1940, aged 64.

"My father read every day of his life," recalls the present Lord Tweedsmuir. "His library was a very big one, and we were allowed to take books out only if we replaced them in exactly the same place. He regarded books as the tools of his trade, and we had to respect them as he did."

TALES ON WALKS

A natural story-teller, he amused his children by telling them stirring adventure tales on long morning walks. He wrote for publication in a "villainous longhand," his son says, but had a secretary who could decipher it.

The present Lord Tweedsmuir, who once went to Canada to recover his health, wrote a book about his experiences called "Hudson's Bay Trader." Now he is preparing a series of articles, based on a recent visit, for publication in Canada Review. His wife, Priscilla, a Conservative member of Parliament, writes articles for newspapers and magazines.

The latest family book is "Kumart," by William Buchan. It describes the last days of British rule in India and Orville Prescott, reviewing the novel in the New York Times, said recently it is written with "such beauty of style and such enormous skill in evoking the Indian scene that the familiar nature of the plot doesn't matter at all."

TWEED

Coffee Shop Changes Hands

TWEED.—It has just been announced that Raymond Kwan, who operates Chinese restaurants in Port Hope and Oshawa, has purchased "Gerry's Coffee Shop" in Tweed, from Gerald A. Quinn, and will take possession on December 15th. The restaurant will be closed for a few days prior to this date for redecorating.

The present restaurant was originally known as the "King George Cafe" and was operated by Gerald's father, the late Mr. John Quinn.

Gerald opened the restaurant in October 1931, and has operated it since that time with the exception of a few years while he was in Hamilton and during that time it was managed by Foster Hinds.

Mr. Quinn has no immediate plans for the future and he and Mrs. Quinn will take a short holiday before entering any other line of business.

It is understood that Mr. Kwan has other substantial interests in Oshawa, but intends making his home in Tweed and will occupy the apartment over the restaurant. He will be assisted in the business by his nephew.

NAME 91

ARCADIA, Calif. (AP)—Topped by Swaps and Nashua, 91 horses have been nominated for the $100,000 added Santa Anita Handicap Feb. 19, the Los Angeles Turf Club announced Tuesday.

The really fruity fruit cake

CHRISTIE'S CHRISTMAS CAKE

CHRISTIE'S *Imperial fruit cake*

Be ready for carollers and well-wishers, family and friends, with a beautifully rich Christie's Imperial Fruit Cake. Baked to perfection, brimming with cherries and currants, citron and nut meats. Fresh as the twinkle in your eye! 1 lb. is 55¢; 2 lb., $1.05.

CHRISTIE'S *Royal fruit cake*

Another bountiful Christmas cake in an attractive gift package. Send them to people who love good food; buy them for your own holiday hospitality. They're moist and luscious, simply loaded with succulent fruits. 4 lbs. for $2.49.

HEART-WARMING PLUM PUDDING

Christie's make the old-fashioned kind—moist and fruity and fragrant. Size to eight servings, just 75¢.

CAKES
CHRISTIE'S
PUDDINGS

Expertly made by
CHRISTIE'S BREAD, LIMITED

See Our Gala Gifts for Christmas

At Your FAVORITE STORE - LIPSON'S!

Women's Angelskin Pyjamas

Here's a pretty and personal gift for "HER" this year . . . and so reasonably priced! Of fine Lovely fine quality nylon tricot in pretty pastel shades . . . with wee allover patterns in contrasting shades to match plain colored trousers. Short sleeves. Small, medium and large. Pair

3.98

51 Gauge "Symphony" Nylons

Delightfully fine and sheer . . . in durable 51 gauge 13 denier . . . of 51-strut nylon and always acceptable and smart looking in their new costume shades. In cellophane package . . . first quality . . . famous "Symphony" brand. Pair

97c

for your Christmas Gifting

Pretty Nylon Dusters

So sheer and dainty . . . in their sculptured patterns . . . with a frosty finish . . . 100% nylon . . . in blue, fir pink . . . with short sleeves and self-belt. Washable, too. In small, medium and large. Each

6.95

Kiddies' Chenille Robes

Pretty cotton chenille bathrobe for the wee ones 2 to 6 years. In soft, pastel shades . . . with contrasting design on side . . . self-belt and ¾ length sleeves. Wraparound style. Priced at only

2.98

Girls' Nylon Cardigans

Made of 100% crimpset nylon yarns so soft, warm and serviceable. A wonderful gift for any girl 8 to 14 years. Long sleeve style with round neck and button front . . . deep ribbed waistband. Blue or pink . . . in fancy knit. Each

3.98

Women's Nylon Crinolines

For the "Personal" gift here's something very smart! Crisp, nylon net crinolines . . . tiered style . . . in black or white, with colored ruffle underneath them. We have them in small, medium and large. Only

2.95

for your Christmas Gifting

Babies' Nylon Sets

A lovely gift for the infant . . . set of cute little sweater, matching bonnet and pair of booteea. In fancy knit from lovely, soft nylon yarns. In white and pretty pastels. Cellophane wrapped. Set only

2.95

Babies' Bath Blankets

Smart for putting baby in right after the bath to protect them from chills. Soft, cotton terry cloth . . . with flannelette lined hood. Size about 36" x 36". In white and colors. Cellophane wrapped. Each

1.98

Men's Sleeveless Pullovers

Warm favorites for gift giving . . . men's soft, all wool pullovers, in fancy cable stitch . . . with V neck . . . without sleeves. Choose now from a complete selection of shades. Small, medium and large. Each

3.98

Men's Lined Gloves

These go hand in hand with gift giving. Of soft, pliable capeskin (sheepskin) in smart brown, shade . . . warmly lined . . . and in good looking pullon style. Neatly stitched seams on back. Pair

2.25

for your Christmas Gifting

Men's Diamond Sox

Soft, 100% pure wool socks for men in attractive diamond patterns. Durably reinforced at toes and heels with nylon for added service. Hand framed . . . and shrink resistant. A host of smart colors. Sizes 10½ to 12. Pair

1.19

Men's Sox-Tie Sets

A wonderful combination for gift giving. Set of smart all nylon socks . . . with matching tie. Pattern in neat diamond shape . . . in many smart color combinations. In attractive gift box. Set

2.69

Boys' Smart Pullovers

Choice of V or round neck. In either plain shades or neat stripe patterns. A sturdy mixture that should give wonderful service. In grey and blue . . . contrastingly trimmed. Sizes small, medium and large. Each

1.98

Boys' Gift Ties

For the small boy . . . smart, ready-tied gift ties . . . in bright, flashy patterns and colors. A big selection to choose from. Specially priced, each

49c

Boys' Leather Belts

A choice of styles . . . all in smart Western style . . . in various widths. Included are Davy Crockett belts . . . and others with flashy metal guns. Brown and black. Each

98c

for your Christmas Gifting

Boys' White Shirts

Fine quality cotton broadcloth shirts . . . with fused, Sanforized collars. Famous makes . . . full cut and full sized. Always popular as gifts for Christmas . . . Priced, at only

1.98

Lipson's
STORES LIMITED

LIPSON'S FURNITURE HOUSE

offer TREMENDOUS SAVINGS during GRAND OPENING SALE!

EASY TERMS

Thousands of shoppers have visited our beautiful new Furniture De partment and taken advantage of the tremendous savings we are offering in our Grand Opening Sale! Don't YOU miss out on these truly sensational savings. Purchased especially for our big Opening they show the latest trends in furniture both modern and conventional in design to add beauty and charm to your home. If it's a gift for the home than Lipson's is the place to shop, for here you can save from 20% to 40%! Every item is new and fresh from its wrappings. Plan on shopping in Lipson's Furniture Department . . . in th e new downstairs section of Lipson's Store Limited, Tomorrow!

PAY LATER

EXACTLY AS SKETCHED!

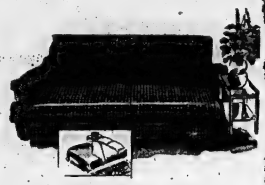

SPACE SAVERS

FREE!

Walnut END TABLE With purchase of Space Saver

Sleep or lounge space savers tha are ideal for small apartments for spare rooms and other places where room is at a premium. Beautifully made, comfortably spring filled . . . and upholstered in rich, new metallic materials in a choice of colors. Complete with bedding compartment underneath. Regularly 69.50. Grand Opening Sale, only

49.50

CEDAR CHESTS

- Largest Selection in Town!

FREE!

FLANNELETTE BLANKET with the purchase of $54.50 Cedar Chest

And we might say at the lowest price too! Famous makes such as Bonhart, Lane, Red Seal, etc . . . in new, modern and Waterfall designs . . . in rich walnut, sea mist and toasted oak finished. These regularly sell at $79.50 . . . Grand Opening Special Price, only

54.50

$1.00 Down! $1.00 a Week!

Sensational! VALUE!

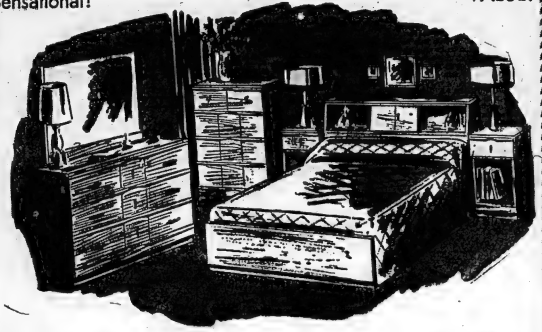

MR. and MRS. GENUINE

Mahogany Suite

- In Seamlist . . . Labrador Sand or Walnut Finish!

Here is one of the handsomest suites we've ever seen . . . and it's priced for tremendous savings! Regularly it should sell at $289.00 but for this Grand Opening Sale we've marked it at only $198.00! Think of it . . . a saving of $91.00! Genuine mahogany in three rich finishes.

- Large Double Dresser
- Large Bevelled Mirror
- Large 4-Drawer Chest
- Large Bookcase Bed with Sliding Panels

Regularly $289.00
Grand Opening Sale

$198.

NEVER BEFORE SUCH VALUE!

Free!

Pair Goodyear AIRFOAM PILLOWS with each suite!

5-PC. CHROME SETS

Sale at set **68.50**

FREE!

Hard Surface 9'x12' Bordertex rug with each suite!

Large selection of gleaming 5 piece chrome sets in our new spacious show rooms. Sets of extension table with arborite tops and four matching chairs . . . in a big color selection. Regularly priced at $89.00 . . . a big saving during this Grand Opening Sale at set $68.50

8-PC. BUNK BED SET

Grand Opening Special, Complete **86.50**

FREE!

2 Goodyear Airfoam Pillows with each outfit!

Use them as bunk beds or twins! In rich maple finish . . . outfit of 2 bunk beds, 2 innerspring mattresses, 2 resilient steel springs, ladder and guard rail. 8 pieces in all for only $86.50! Regular $99.00 value.

DIAL WO 8-8218

LIPSON'S

FURNITURE HOUSE LIMITED
In Downstairs Section Lipson's Stores Limited

DIAL WO 8-8218

2-Pc. CHESTERFIELDS

FREE!

Coffee TABLE in choice of blond or walnut finish with each suite!

Beautiful modern style, smartly constructed . . . and upholstered in rich all wool frieze. Fully spring filled for luxurious comfort . . . cushions are reversible. In smart new decorator colors of grey, mushroom or green. Regularly priced $178.50 . . . you save $40 during our big Grand Opening Sale! 2 pieces

138.50

GIANT FREE DRAW!

GET YOUR NAME IN OUR GIANT FREE DRAW . . . 6 HANDSOME PRIZES WILL BE GIVEN AWAY . . . ABSOLUTELY FREE! YOU MAY BE ONE OF THE WINNERS!

THE MOST THOUGHTFUL GIFT OF All . . .

Swing King

Contoured Reclining Chair
Choice of Bolsflex or Fabric
$79.95

KROMAR DANIC Patented

FREE!

Wrought Iron RACK MAGAZINE with each Swing King chair.

Just what Santa ordered . . . a gift the whole family can enjoy the year 'round. See it tomorrow! Choose from latest decorator colors. Adjusts to any position . . . for reading . . . relaxing . . . sleeping TV viewing! As sketched. Grand Opening Sale price

79.95

Canada and Britain to Hold 2-Day Conference on Trade

By HAROLD MORRISON
Canadian Press Staff Writer

OTTAWA (CP) — Canada and Britain open confidential talks Thursday on prospects for expanding two-way trade. Indications are that both wheat and import controls may come under review.

But any attempts by Canadian officials to find out how British feels towards signing a new International Wheat Agreement likely will fail. One British delegate said he knows nothing about Britain's attitude. Her decision would have to await the next IWA meeting in Geneva next February.

Britain's greatest concern is the two-day session of the Anglo-Canadian continuing trade committee will be to find ways of boosting sales of her goods to Canada.

Britain's shipments have lagged far behind Canada's. In the first nine months of 1955, Canada's exports to Britain rose to $529,400,000 from $458,900,000 last year. In the first eight months, Britain's exports to Canada totalled $261,800,000, down from $270,200,000 a year ago.

DOLLAR DRAIN

The Anglo-Canadian trade gap has widened to a point where it is causing, for Britain, a serious drain on her vital dollar reserves spent to balance the trade deficit.

Criticism in Canada of British exporters ranges from "slow deliveries" to "lack of interest in producing for the small Canadian market." A British delegate said Britain is keenly aware of these criticisms.

While Canadian officials are generally satisfied with the increase of exports to Britain, they said they will keep pressing for further reductions in British import curbs.

Those remaining mostly restrict imports of manufactured goods.

Britain is Canada's top wheat consumer. Each year Canadian officials like to get an idea of what Britain may require in the year ahead. This year there also is the question of whether Britain will rejoin the International wheat pact which she left in 1953 in an agreement over prices.

Canadian officials are willing to make some price concessions if Britain will sign a new pact when the current one expires next July.

CNR Is Host To 200 Orphans

MONTREAL (CP) — Canadian National Railways' central station in downtown Montreal broke out circus-theme Christmas decorations Tuesday and invited more than 200 boys and girls from city children's homes and orphanages to watch the fun.

There's a burly elephant who plays a horn, a bear with a drum, a clown with a fiddle, an animal trainer with a whip and a seal balancing colored balloons on the tip of its nose.

President Donald Gordon of the CNR and Mrs. Gordon were hosts to the kiddies at the official opening. Later, there was a party and dispensing of gifts.

Coffin Lawyer Will Present Defence Evidence

OTTAWA (CP)—Arthur Maloney, Toronto lawyer, is expected to dispute today the crown's theory that possession of various articles belonging to three American hunters was evidence that Wilbert Coffin, 44-year-old Gaspe prospector, was guilty of murder.

Mr. Maloney is appearing before the Supreme Court of Canada on behalf of Coffin, convicted at Perce, Que., in July, 1954, of murdering Richard Lindsey, 17, of Holidaysburg, Pa., in June, 1953. Lindsey's remains were found with those of his companions in the Gaspe peninsula mountains in July, 1953.

The other hunters were Eugene Lindsey, 47, Richard's father, and a friend, Frederick Claar, 20.

Coffin's conviction was unanimously confirmed by the Quebec Court of Appeals. He is scheduled to be hanged Feb. 10.

OPINION NOT BINDING

The Supreme Court, which refused Coffin leave to appeal his conviction, is reviewing the case at the request of the federal cabinet.

Its opinion, which will not be binding, is expected to be used by the cabinet in deciding whether to order a new trial or commute the death sentence to life imprisonment.

Mrs. Maloney argued Tuesday that the trial judge, Mr. Justice Gerard Lacroix, erred in admitting as evidence testimony about a .32-60 calibre Marlin-type rifle loaned to Coffin by an acquaintance, Jack Eagle.

The rifle has never been found, nor has the murder weapon.

Mr. Maloney argued that the crown sought by putting together various bits of evidence to prove that Coffin may have used the borrowed rifle to kill Lindsey and conspired with his brother, Donald, to destroy or hide the weapon.

Mr. Maloney said the evidence was irrelevant and based on hearsay and therefore inadmissible. He said it may have prejudiced the against the accused.

Th vidence included testimony by Eagle that Coffin told him the rifle was at his father's house at York Centre, six miles from Gaspe, and that provincial police officers said they acted on "precise information" in searching Coffin's camp for the rifle.

Mr. Maloney also argued that the trial judge should have left it open to the jury to decide that Coffin could have stolen various articles belonging to the hunters but could still be not guilty of murder.

The articles traced to Coffin by police included a truck gasoline pump, similar to one Richard Lindsey purchased in Gaspe, a hunting knife, a pair of binoculars and a valise containing clothing.

Coffin was spotted by police at the trial as saying he drove Lindsey 65 miles to Gaspe to buy a new pump for the hunters' truck, which was stalledon a trail when he met them June 10, 1953.

When Coffin returned with Lindsey to the main hunting party he said he saw two other Americans in a jeep. They were not identified.

In alleging Coffin did not get a fair trial, the defence seeks to show the possibility that some other person than Coffin could have killed the Lindseys and Claar.

GIRL KILLED

TORONTO (CP) — Six-year-old Sharon Joan Gelder was killed Tuesday night when she was struck by a car while crossing the street near her home.

Took Time Off To Kill Wife, Then Himself

HAMILTON (CP)—A man who had arranged time off from work killed his wife with a shotgun blast Tuesday night, police said, and then took his own life with the same weapon.

Garnet Leach, 51-year-old factory engineer, was found in a darkened school yard across the street from his home in east-end Hamilton. Marjorie Leach, 44, was dead when found in the kitchen of the house by police, who had intended to break the news of her husband's death.

Leach had been shot in the stomach. A shotgun lay beside his body. Mrs. Leach was shot in the chest. A 15-year-old boy, Leo Marceaux, discovered the man's body as he rode his bicycle through the school yard.

Leach was an engineer at Building Products Ltd. Police said he had arranged with a fellow worker to fill in for him on his night shift. Shortly after the man's body was found, police went to his home. When nobody answered their knocks, the officers broke down the door. Mrs. Leach's body was in the kitchen.

Police said a note was found on a living-room mantel but would not divulge its contents.

Indians Will Hold Pow-Wow With Officials of Government

OTTAWA (CP) — Indian representatives from across Canada open a three-day pow-wow with federal government officials here Dec. 12.

Out of the meetings likely will come a number of changes to the Indian act which governs the lives of Canada's 150,000 Indians on reservations from coast to coast.

The government already is known to have some changes in mind.

The Indians themselves likely will have proposals to make to their white brothers on various topics, including liquor rights, use of Indian trust funds now totalling close to $25,000,000, and increased freedom and responsibility.

A government spokesman said that whatever changes are agreed upon will be proposed by the government at the new session of Parliament opening Jan. 10. It is likely that the special Commons committee on Indian affairs, which sat at the last session under the chairmanship of Don Brown, Liberal member for Essex West, will be reconvened at the new session.

The three-day parley will be under the chairmanship of Citizenship Minister Pickersgill, who administers Indian affairs. It is likely, to be a colorful affair with some of the 27 Indian delegates in full-dress regalia as they were when they last met federal officials in Ottawa in 1952.

RELEASES NAME

OTTAWA (CP)—Air force headquarters Tuesday released the name of the seventh victim of the crash of an RCAF Bristol transport plane near Marville, France, Saturday. He was FO Joseph P. Hrenyk, 22, of Mission City, B.C.

Now... for only $50 you can give the precious GIFT OF HEARING!

the tiny, full-powered highest quality ZENITH 4-TRANSISTOR 50-X HEARING AID

Imagine...this Christmas you can give a friend or loved one a real-hearing, easy-to-wear Zenith Hearing Aid for only $50! Finest quality... backed by an iron-clad 10-day money-back guarantee of full satisfaction. Powered by no less than 4 wonder transistors, yet it's so small, so light it can be worn behind a man's necktie or in a woman's hair. Operates for about 10¢ a week. What finer gift to express your sincere best wishes for a happy, complete life!

Special Christmas Trial Offer
Buy a 50-X for any of Zenith's complete line of 4-giant-quality hearing aids! Wear it 10 days. If not completely delighted for any reason, The Recipient will enjoy a full 10-day trial period beginning on Christmas Day... he must be completely satisfied or your money will be refunded promptly under our 10-Day Money-Back Guarantee!

By makers of famous Zenith TV and Radios

EASY TIME PAYMENTS ARRANGED

Hitchon Radio
4 Bridge St. E. Belleville

SMITH Hardware for Enduring Gifts

ELECTRIC APPLIANCES of all kinds
KITCHEN WARES Stainless Steel — Chrome etc.
PYREX GLASSWARE Flame and Bake Wares
CUTLERY Pocket Knives—Carving Sets
TOOLS For all purposes
SLEIGHS and TOBOGGANS
GUNS and RIFLES
PLASTIC HOUSEWARES
IRONING STANDS
DECORATED METALWARES
MANY OTHER ITEMS SEE OUR WINDOWS

SMITH Hardware
314 Front St. Dial WO 2-3078

AT Carson Elliott
Chatelaine Hosiery
Candle.
Contains 2 pairs of nylons

Sylvania
BLUE DOT
Flash Bulbs
15c
Roluf's
MUSIC AND CAMERA CENTRE
16 VICTORIA AVENUE DIAL WO 2-3681

WRAY'S GIFT SUGGESTIONS

DRUM TABLE by Dellcraft. A truly beautiful piece of furniture. Leather Top. Price $89.50

PERIOD CHAIRS by Fry and Blackhall. Beautifully upholstered. Solid walnut show wood. Price $79.00

DESK AND CHAIR by Krug. Walnut. Perfect for the home. Chair $18.95
Desk $59.50

HOSTESS CHAIRS. A selection of quality fabrics in red, beige, grey, rose etc. Price $18.95

GENUINE LAZY-BOY CHAIR & OTTOMAN High quality 100% nylon covering. Choice of green or grey. 2-pieces $119.50

DINING ROOM CHAIRS by Chesley. In walnut. Choice of upholstery. Price $19.50

HARRIS CRIBS. A lasting gift for baby. Four position springs. Choice of materials TAOIN nu Choice of natural or pine-tone finish $34.50 & $36.50

KROEHLER SECTIONAL FURNITURE. A beautiful selection to choose from. Thrill mother with a gift for the home. Each section $105.00

LAMPS by Brooks, Hallmark and Singer. The largest selection of lamps in the city. Priced from..... $7.95 up

WRAY'S HOME FURNISHERS
"THE HOME OF QUALITY FURNITURE"
306 FRONT STREET DIAL WO 8-8523

WELCOME TO . . .
FOXBORO DISTRICT CO-OPERATIVE'S
GRAND OPENING
OF ITS
NEW SHOW ROOM AND OFFICES
IN FOXBORO
SATURDAY, DEC. 10th 2.00 P.M. UNTIL 9.00 P.M. IN THE EVENING.

OPEN HOUSE
OFFICIAL OPENING
RIBBON CUT AT 2.00 P.M.
Guests present for ceremony:
Mr. Frank Follwell, M.P.
Mr. Elmer Sandercock, M.P.P.
Mr. Roscoe Robson, M.P.P.
Reeves:
Cecil Ketcheson
Harry Morrow
Leslie McLaren
Free Favors at Door
Free Coffee and Doughnuts

LADIES ESPECIALLY WELCOME
FREE DRAWS — 50 PRIZES
- 25—25-lb. bags Co-Op Cattle Mineral
- 10 boxes Co-Op Milk Filters
- 1 Electric Iron
- 1 Electric Toaster
- 5-qts. Co-Op Clycol
- 3—1½-gal. cans Co-Op Motor Oil
- 2 Co-Op Manure Forks
- 3 Stable Brooms

Draws Every Half Hour Until Closing Time

PLAN NOW TO ATTEND
Harleigh Hamilton, President Everett Phillips, Manager

In International Relations Year for Canada Ended Better Than It Began

By DAVE McINTOSH
Canadian Press Staff Writer

OTTAWA (CP)—In international relations, the year 1955 for Canada ended better than it began.

On Jan. 27, Prime Minister St. Laurent told the Commons that the international situation was "quite grave" because of the Formosa crisis.

The previous day, after a sometimes bitter debate, the Commons approved by a vote of 213 to 12 the ratification of the Paris agreements for admittance of a rearmed West Germany into the North Atlantic alliance. All 12 opposed were CCF members.

By late August, External Affairs Minister Pearson was saying in a Vancouver speech that "the time is coming—and soon—when we should have another and searching look at the problem" of Canadian recognition of Communist China.

VISITS TO RUSSIA

In October, Mr. Pearson made a 19-day official visit to Russia. About the same time, Fisheries Minister Sinclair visited Siberia and Red China.

On Nov. 16 Mr. St. Laurent told newspaper men, after hearing reports from Mr. Pearson and Mr. Sinclair, that he believed the outlook for peace is hopeful.

Mr. Pearson's return to Ottawa in mid-November coincided with collapse of the Big Four foreign ministers' conference at Geneva. He said:

"I went off to Russia convinced that one important reason for the relaxation of international tension that seems to have taken place is that NATO is built up and strong. I believe even more now that nothing should be done to weaken NATO strength or unity."

He said the Soviet leaders had made it clear to him in Moscow that one of Russia's primary objectives is to smash NATO.

TASK FOR DIPLOMACY

Mr. Pearson said before he went to Russia that though the diplomatic climate was warmer, no major agreements had yet been worked out between East and West. But the negative results of Geneva, he said on his return, didn't mean that the process of negotiation was necessarily ended. All resources of diplomacy should be employed to work out an accommodation with Russia.

Though Mr. Pearson's Russian visit did not produce any concrete results immediately — he did not expect that it would—it was probably the year's highlight for Canada in the field of international relations, more in the way of prestige than anything else.

Canada continued to be deeply concerned with the preservation and strengthening of NATO. This concern became even more apparent after the Big Four meeting in Geneva in July.

In October, Mr. Pearson said: "NATO has assumed special responsibilities for the maintenance of peace and security. The discharge of them has never required that we should brandish our arms, where it began and even across the ocean."

About the same time, he said that if the U.S. became involved in a major war Canada would be in it from the start. That did not mean, of course, that Canada would automatically spring to the support of the U.S. in any and every war in which the U.S. might become involved.

At Singapore in October, Mr. Pearson outlined a "significant" increase in Canada's contribution to the Colombo plan for co-operative economic development in South and Southeast Asia. Canada has given $13,000,000 to the plan since 1951, the contribution this year being some $20,000,000.

In early February, Prime Minister St. Laurent attended the Commonwealth prime ministers' conference in London. He said in the Commons on his return that he had told the prime ministers that Canada couldn't take on any additional defence commitments.

At the United Nations, Health Minister Martin played a key role in continuing disarmament discussions. But the Russians rejected President Eisenhower's plan for mutual aerial inspection and at year's end little new progress was apparent.

They do require, however, that we should not now discard them and thus give grounds to any potential aggressor for believing that it might be safe to take risks with peace."

CANUCKS IN EUROPE

With the increased emphasis on North American defence, there was some talk in the capital of bringing home some or all of the 12 RCAF fighter squadrons based in Europe. But Mr. Pearson said it was important that Europeans see the physical evidence of Canadian cooperation in NATO—that is, the air division and the Canadian infantry brigade.

After the Formosa scare in the spring, the situation in the Far East remained relatively calm.

Canada pulled most of its infantry brigade and its three destroyers out of the Korean theatre after two years of armistice. It maintained its participation on the three-nation international truce supervisory commission for Indochina. About 180 Canadians, mostly members of the armed forces, work on the commission.

The Formosa crisis had repercussions in the Canadian Commons. On March 24, Mr. Pearson said Canada would not become involved in any war between the Chinese Nationalists and Communists over the Chinese off-shore islands of Quemoy and Matsu — if that war could be kept local. He added:

"What I most fear in this matter is that even limited intervention, defensive in purpose, by the United States might have a chain reaction with unforeseen consequences which would cause the conflict to spread far beyond the locality

Cripple Makes New Career For Himself

SHERBROOKE, Que. (CP)—Don Kilgour, 47, has made a new career for himself although he has been bedridden for the past 13 years.

Crippled by arthritis, the former linotype operator has suffered severe pain and many hospital ordeals but faces undaunted the challenge of making a living.

Mr. Kilgour was employed by the Sherbrooke Record when arthritis began its painful attack. In 1951 he started selling magazine subscriptions but found that to represent a subscription company he had to deal by money order.

Unable to travel to the post office for money orders, he explained his plight to the company, which then agreed to deal with him by cheque.

His most severe attack came in 1946 while he waited for a taxicab in cold weather. For 5½ years he tried treatments at various hospitals—Hotel Dieu here, Toronto Western Hospital and Queen Elizabeth Hospital, also in Toronto, and twice in St. Mary's Hospital, Montreal.

Aside from magazine subscriptions, Mr. Kilgour now has a selection of Christmas and greeting cards, pen and pencil sets, wallet, tool kits, bulldog books, note paper and the like.

But Don Kilgour admits ruefully that he is a salesman with a difference—people must come to him, he cannot go to them.

(ADVT.)

IT MAY BE YOUR LIVER

If life's not worth living it may be your liver!

It's a fact! It takes up to two pints of liver bile a day to keep your digestive tract in key shape! If your liver bile is not flowing freely your food may not digest . . . gas blocks up your stomach . . . you're constipated all the way down. You feel sour, sunk! Then you need mild gentle Carter's Little Liver Pills. These famous vegetable pills help stimulate the flow of liver bile. Soon your digestion starts functioning. Your bowels open and that happy days are here again! Insist on Carter's Little Liver Pills today! Keep Carter's Little Liver Pills on hand.

Niagara Finance

OPEN TILL 9.00 P.M. FRIDAY EVENINGS

For the Convenience of Friday Evening Shoppers

Our Office Will Be Open 'Till 9 p.m. Until Christmas

1955 MONARCH RICHELIEU CONVERTIBLE

THE ARISTOCRAT OF AUTOMOBILES

Driven exclusively by one of our executives. Low mileage. Many extras.

For a Car — A Top Level Car

See This One!

AT

HAIG MOTORS Ltd.

224 Pinnacle St. Belleville Dial WO 8-5572

WASHER REPAIRS

FAST SERVICE!
Guaranteed Work!

CIRCLE SERVICE
BELLEVILLE LTD.
366 COLEMAN ST. WO 8-6791

For That Special Gift for the little ones VISIT

Tots 'n' Teens
253 Front St. Next to Leslie's

YOUR CHRISTMAS SHOPPING WILL NEVER BE DONE UNTIL YOU'VE VISITED

Schwab's

FOR

HALLMARK

CHRISTMAS CARDS

The John Lewis Co. Ltd.

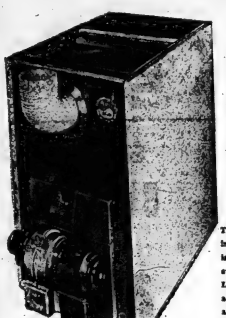

"CHATCO" GLO-AIR *Automatic* **OIL HEATING**

This marvelous "chatco" Automatic Oil Heating gives you 4 big features — 1 more heat is produced by Chatco Glo-Air furnaces from every particle of fuel burned. 2—Healthful Living is yours with Chatco Glo-Air furnaces. They heat, cleanse an dhumidify the air in the home automatically. 3—Heat-Saving is a real big feature of this furnace. 4—Silence is yours when you invest in a Chatco, no noisy start-ups, no furnace roar and whisper quiet operation at all times.

SPECIAL PRICE COMPLETELY INSTALLED
Installation includes "Chatco" furnace and oil burner installed to a maximum of 4 existing warm air outlets and 2 existing cold air returns with storage tank $539

INSTALL IT YOURSELF AND SAVE! We will supply the "Chatco" furnace and oil burner, 12x20 gal. tank (12"x47"x59") and fittings necessary to connect tank to oil burner and tank to fill and vent pipes $339

Special! HERE IS AN ECONOMICAL OIL BURNER THAT IS SELLING AT A LOW ECONOMICAL PRICE INSTALLED

Here is the burner that you can install in your furnace, and have low cost operation with top rated heating. You are assured of clean, comfortable, and convenient heating. It's better in every detail. Come in and see it today. You won't be sorry you switched from Coal to AUTOMATIC OIL HEATING.

$299.00

$29.95 DOWN
$14.00 PER MONTH

YOUR HOME HEATING CENTRE!

NOW! YOU CAN PURCHASE A LOW COST, QUALITY OIL FIRED, FORCED WARM-AIR FURNACE AND USE YOUR OWN BURNER.

Have you an oil burner and want an Air Conditioning Oil Furnace that will really heat your home? Well here it is the-"Clipper 105".

FURNACE ONLY

$239.50

For appearance, performance, and construction, the "Clipper 105" rates with the best, and is priced with the lowest. Every detail of this handsome furnace is up to our High Standard in Heating Equipment.

$23.95 Down
$10.00 Per Month

Coleman Automatic Floor FURNACE

Yes — Coleman Oil Floor Furnace sets in the floor. Needs no basement and is completely automatic. No fire tending. It's clean, no dirty fuel, no ashes. It's really a time saver. Invest in the best, invest in Coleman.

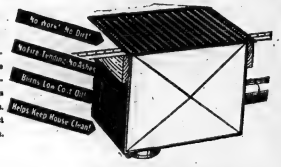

$295.00

$29.50 Down
$14.00 Per Month

—TEMPORARY HEAT PROVIDED DURING CHANGEOVER
—NO INCONVENIENCE
—COAL REMOVED AND OIL REPLACED
—TRADE-IN YOUR OLD HEATING EQUIPMENT

"Come In And See Your Heating Specialist Today — Serving Belleville and District Since 1849"

THE JOHN LEWIS CO. LTD.

265 Front St. Dial WO 8-5525

FREE TURKEYS

DON'T MISS GETTING YOUR FREE CHRISTMAS TURKEY

EVERY PURCHASE OF $100.00 OR MORE AT FARRAR'S ENTITLES YOU TO A FREE TURKEY!

32-36 BRIDGE ST. E. **B. B. FARRAR (Belleville) LTD.** DIAL WO 8-5547

CHRISTMAS SPECIALS

YOU'LL FIND GIFTS FOR EVERYONE ON YOUR LIST ON DISPLAY IN OUR MODERN STORE. HUNDREDS AND HUNDREDS OF TOYS... GAMES... APPLIANCES.. RADIOS AND MANY MORE THRILLING ITEMS. DO ALL YOUR SHOPPING HERE AND YOUR CHRISTMAS WORRIES ARE OVER. ASK ABOUT

BOOTH'S OWN BUDGET PLAN

NO MONEY DOWN
ONLY $1. A WEEK

LOUIS MARX
ELECTRIC TRAINS
FROM
$9.95

ALSO A COMPLETE LINE OF
ELECTRIC TRAIN ACCESSORIES

Season's greatest gift value!
The Ansco Shur-Flash Camera Outfit

Complete and ready to take pictures Christmas morning

Contains the nationally known Ansco Shur-Flash Camera, 4 flashbulbs, 3 rolls Ansco Film, Ansco Flash Reflector attachment, Flash Holder, Film Sets, & Wall Electric ray Christmas.

$9.85

SIDEWALK
BICYCLES

COMPLETE WITH TRAINING WHEELS

Only $27.95

DOLLS

OVER 100 TO CHOOSE FROM
From
98c

PROCTOR AUTOMATIC
TOASTERS
Special
$14.95

MANTEL RADIOS

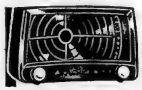

$19.95

CAR RADIOS

Priced From
$39.95

End Your Christmas Shopping Worries - "Shop Here... PAY NEXT YEAR"

BOOTH
RADIO & TELEVISION LTD.

170 Front St. (Opp. City Hall) Dial WO 8-5785

OPEN FRIDAY NIGHT UNTIL 9.00 P.M.

The Ontario Intelligencer

BELLEVILLE, ONTARIO, WEDNESDAY, DECEMBER 7, 1955

Vote for Candidates, Trustees, By-Laws by Polls

	Arena	DeCourcy	Digby	Holleran	Humphreys	Hum	Kyle	Kneaon	Mesaon	Sale	Smith	Stock	Tompkin	Tow
Advance Poll	30	10	28	19	22	23	25	31	18	29	21	29	40	39
Foster 1	42	18	34	28	25	33	39	97	23	36	55	67	44	
Foster 2	28	13	12	15	29	13	39	76	30	35	22	50	56	35
Samson 3	49	18	29	40	25	14	22	114	72	149	66	162	113	106
Samson 4	151	19	58	59	96	24	113	81	56	85	53	101	76	70
Samson 5a	101	13	47	47	76	44	70	75	37	79	49	90	67	69
Samson 5b	66	13	28	32	41	25	46	111	59	160	100	206	129	111
Samson 5c	164	34	119	78	93	84	97	52	33	50	34	61	88	48
Samson 5d	57	15	32	59	27	25	47	38	14	51	28	54	57	52
Samson 5wh	52	10	17	23	44	21	42	38	38	116	61	139	82	89
Ketchesn 6	118	14	58	36	72	38	109	60	46	81	54	100	66	49
Ketchesn 7	89	23	59	27	40	38	51	60	47	99	47	116	83	65
Ketchesn 8a	89	11	36	48	44	33	65	58	47	145	80	181	135	101
Ketchesn 8b	140	30	122	64	65	58	81	88	44	172	89	230	25	25
Ketchesn 8x	22	4	10	14	19	11	17	72	20	117	53	88	76	55
Baldwin 9	23	7	6	30	49	50	26	69	51	40	44	93	73	47
Baldwin 10a	75	3	34	38	47	34	40	43	28	69	43	102	103	81
Baldwin 10b	92	26	35	66	60	39	66	39	31	102	68	102	81	75
Baldwin 11a	95	20	53	64	66	46	61	73	55	112	72	142	156	97
Baldwin 11b	141	28	97	76	63	67	79	128	41	110	55	133	131	103
Baldwin 11x, 12wh	128	25	62	85	72	55	88	109	58	128	79	233	131	103
Bleecker 13	43	19	25	50	39	33	46	93	63	35	31	84	74	89
Bleecker 13	60	24	33	65	40	24	37	63	39	51	30	83	72	50
Bleecker 14	63	19	47	71	55	44	55	79	59	87	78	74	85	60
Coleman 15	63	22	48	62	85	54	70	95	64	91	82	98	91	73
Coleman 16	65	28	57	54	68	38	72	73	44	89	77	84	93	73
Coleman 17a	68	26	60	52	77	42	64	66	68	82	83	77	76	75
Coleman 17b	44	19	25	37	28	29	35	53	38	39	33	55	30	38
Murney 18a	53	19	38	39	46	31	38	58	39	57	43	85	48	80
Murney 18b	73	10	50	28	72	32	51	71	56	88	49	85	75	48
Murney 19a	59	23	59	35	76	38	47	67	53	86	66	78	58	76
Murney 19b	76	17	31	25	38	35	58	55	42	58	48	79	58	71
Murney 20	95	20	69	33	84	64	97	104	84	109	83	110	91	112
Murney 21	95	29	12	16	24	13	34	49	34	41	25	34	46	54
Murney 22	65	24	44	36	43	38	54	46	41	71	36	70	70	55
Murney 23a	79	15	55	39	69	47	58	73	62	84	56	92	80	80
Murney 23b														
	2726	671	1731	1571	1989	1296	2062	2568	1608	2853	1878	3177	2812	2435

FOR MAYOR

	Both	Forrester
Advance Poll	90	45
Foster 1	55	77
Foster 2	46	84
Samson 3	39	66
Samson 4	106	180
Samson 5a	79	106
Samson 5b	56	100
Samson 5c	203	203
Samson 5wh	68	65
Ketchesn 6	31	65
Ketchesn 7	66	151
Ketchesn 8a	56	118
Ketchesn 8b	56	108
Ketchesn 8x	85	180
Baldwin 9	25	36
Baldwin 10a	67	92
Baldwin 10b	51	89
Baldwin 11a	102	108
Baldwin 11b	102	102
Baldwin 11x, 12x, 12wh	85	180
Bleecker 12	122	138
Baldwin 13	68	73
Bleecker 14	76	55
Coleman 15	128	81
Coleman 16	93	118
Coleman 17a	94	96
Coleman 17b	85	93
Murney 18a	57	78
Murney 18b	62	53
Murney 19a	79	79
Murney 19b	65	103
Murney 20	49	81
Murney 21	87	152
Murney 22	40	61
Murney 23a	32	114
Murney 23b	56	117
	2460	3623

PUBLIC SCHOOL TRUSTEE

	Richards	Ritchie
Advance Poll	11	4
Samson 3	47	21
Samson 4	96	85
Samson 5a	65	74
Samson 5b	51	51
Samson 5c	105	127
Samson 5wh	44	50
	422	442

SEPARATE SCHOOL TRUSTEE

	Dougherty	Foster	Wilson
Advance Poll	4	1	0
Baldwin 9	15	5	3
Baldwin 10a	32	4	3
Baldwin 10b	16	3	2
Baldwin 11a	27	16	3
Baldwin 11b	23	9	4
Baldwin 11x, 12x, 12wh	3	7	1
	115	41	19

SEPARATE SCHOOL TRUSTEE

	Hamilton	Langabeer
Advance	0	2
Murney 13a	2	8
Murney 18b	1	6
Murney 19a	2	4
Murney 19b	10	9
Murney 20	6	13
Murney 21	3	7
Murney 22	8	13
Murney 23a	16	7
Murney 23b	7	8
	55	77

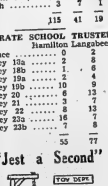

"Jest a Second"

"Ideal gift for kids!"

PUBLIC UTILITIES COMMISSIONER

	Thomas	Weese
Advance Poll	34	43
Foster 1	70	70
Foster 2	86	69
Samson 3	60	45
Samson 4	71	204
Samson 5a	57	115
Samson 5b	43	117
Samson 5c	74	196
Samson 5wh	73	62
Ketchesn 6	28	65
Ketchesn 7	81	149
Ketchesn 8a	38	217
Ketchesn 8b	42	150
Ketchesn 8x	100	160
Baldwin 9	28	31
Baldwin 10a	43	114
Baldwin 10b	47	87
Baldwin 11a	65	136
Baldwin 11b	32	99
Baldwin 11x, 12x, 12wh	114	149
Bleecker 12	90	160
Bleecker 13	59	76
Bleecker 14	58	71
Coleman 15	76	124
Coleman 16	80	121
Coleman 17a	80	95
Coleman 17b	53	119
Murney 18a	31	72
Murney 18b	25	75
Murney 19a	44	114
Murney 19b	49	107
Murney 20	52	79
Murney 21	75	150
Murney 22	32	47
Murney 23a	46	98
Murney 23b	71	97
	2098	3740

BY-LAW

Question:

Voting on question of a by-law placing the management of the sewage system of the City of Belleville under the Public Utilities Commission established under the Public Utilities Act that at the municipal election to be held in the month of December 1955 the following question be submitted to the electorate:

	Yes	No
Advance Poll	58	19
Foster 1	68	51
Foster 2	53	61
Samson 3	64	30
Samson 4	145	93
Samson 5a	86	73
Samson 5b	93	54
Samson 5c	149	112
Samson 5wh	73	51
Ketchesn 6	62	56
Ketchesn 7	125	63
Ketchesn 8a	85	83
Ketchesn 8b	84	62
Ketchesn 8x	153	119
Baldwin 9	34	29
Baldwin 10a	81	82
Baldwin 10b	87	39
Baldwin 11a	90	80
Baldwin 11b	49	73
Baldwin 11x, 12x, 12wh	129	109
Bleecker 12	128	114
Bleecker 13	72	50
Bleecker 14	70	85
Coleman 15	70	85
Coleman 16	93	84
Coleman 17a	83	72
Coleman 17b	86	
Murney 18a	49	51
Murney 18b	75	63
Murney 19a	87	59
Murney 19b	69	43
Murney 20	59	100
Murney 21	37	31
Murney 22	72	56
Murney 23a	79	74
Murney 23b	2939	2264

KAYOS ANDREWS

BUFFALO, N.Y. (AP) — Bob Satterfield of Chicago, fifth-ranking light heavyweight, knocked out Paul Andrews of Buffalo with a stunning right hook blah on the head at 2:02 of the ninth round of a scheduled 10-round heavyweight battle Tuesday night.

QUESTION

Voting on Question of Reducing the President Council of 14 Alderman and the Mayor to a Council of 8 Aldermen and the Mayor.

Are you in favor of reducing the present Council consisting of 14 Aldermen and the Mayor to a Council consisting of eight Aldermen and a Mayor:

	Yes	No
Advance Poll	4	45
Foster 1	43	75
Foster 2	50	63
Samson 3	43	55
Samson 4	88	175
Samson 5a	64	104
Samson 5b	58	102
Samson 5c	74	194
Samson 5wh	40	85
Ketchesn 6	40	51
Ketchesn 7	79	153
Ketchesn 8a	57	94
Ketchesn 8b	65	93
Ketchesn 8x	74	183
Baldwin 9	23	33
Baldwin 10a	54	96
Baldwin 10b	47	90
Baldwin 11a	76	113
Baldwin 11b	35	92
Baldwin 11x, 12x, 12 wh	66	191
Bleecker 12	99	151
Bleecker 13	57	68
Bleecker 14	53	68
Coleman 15	58	112
Coleman 16	73	123
Coleman 17a	66	102
Coleman 17b	53	89
Murney 18a	0	0
Murney 18b	49	69
Murney 19a	44	109
Murney 19b	65	95
Murney 20	39	89
Murney 21	57	156
Murney 22	45	53
Murney 23a	49	94
Murney 23b	45	115
	1954	3579

MONEY BY-LAW

Voting on question of a Retaining wall approximately 12 feet high along the east bank of the Moira River to provide municipal parking lot.

Are you in favor of the City of Belleville constructing a retaining wall approximately 12 feet high along the east bank of the Moira River from the foot bridges northerly approximately 850 ft.

	Yes	No
Advance poll	13	36
Foster 1	20	31
Foster 2	18	42
Samson 3	14	18
Samson 4	36	78
Samson 5a	29	80
Samson 5b	26	73
Samson 5c	87	161
Samson 5wh	6	18
Ketchesn 6	14	12
Ketchesn 7	29	67
Ketchesn 8a	33	54
Ketchesn 8b	31	68
Ketchesn 8x	48	119
Baldwin 9	10	13
Baldwin 10a	23	63
Baldwin 10b	22	42
Baldwin 11a	30	97
Baldwin 11b	25	103
Baldwin 11x, 12x, 12wh	30	108
Bleecker 12	31	135
Bleecker 13	18	52
Bleecker 14	12	45
Coleman 15	33	82
Coleman16	43	85
Coleman 17a	36	72
Coleman 17b	42	78
Murney 18a	15	37
Murney. 18b	32	58
Murney 19a	42	69
Murney 19b	25	28
Murney 20	42	84
Murney 21	21	63
Murney 22a	9	18
Murney 23	32	80
Murney 23b	947	2230

BANDIT SENTENCED

MONTREAL (CP) — Gerard Brazeau, 33, of Mont Rolland, Que., —Montreal's aspirin bandit—Tuesday was sentenced to 10 years in penitentiary for three drug-store robberies that netted him less than $150. Brazeau was dubbed "the aspirin bandit" after he asked for aspirins each time before holding up the drug stores.

MOST OF US ARE

NEW YORK (AP) — Are you afflicted with bruxism? A leading dental authority says most of us are. He described the affliction as an unconscious grinding and clenching of the teeth. Dr. Thomas E. J. Shanahan, Brooklyn dentist, told a dental convention Monday the habit is causing nervous tension.

"FINEST GASOLINE I'VE EVER SOLD"

NEW HIGHER PREMIUM OCTANE

BLUE SUNOCO

Biggest Quality Boost In Years!

Sun Oil Company Limited Again Makes Gasoline History

For many years, Blue Sunoco was an outstanding value among the premium-priced gasolines. Then, 18 months ago—upon completion of its new modern refinery at Sarnia—Sun Oil Company Limited made gasoline history by reducing the price of Blue Sunoco without reducing its quality. Now, in a second history-making move, Sun offers Canadian motorists even more for their gasoline dollars . . . New Blue Sunoco, now stepped up to a NEW HIGHER PREMIUM OCTANE, and still selling at regular gas price!

✓ STILL AT REGULAR GAS PRICE

Saves you up to 3¢ a gallon over premium-priced brands . . . delivers many more miles per dollar.

✓ READY NOW FOR NEW 1956 CARS

Recommended for newest high-compression models whose owners' manuals specify a premium gasoline.

NEW HIGHER OCTANE BLUE SUNOCO

Canada's Outstanding Gasoline Value

ALL HIGH-TEST—NO SECOND BEST

Made in Canada by Sun Oil Company Limited

CIA1164-5

New Serum for Treatment Of Intestinal Cancer Being Produced at Foundation

By PETER MAITLAND

Canadian Press Staff Writer

TORONTO (CP)—A serum for the treatment of intestinal cancer is being produced and tested at the newly-formed Percy Gardiner Medical Foundation headed by Dr. Gordon Murray.

An authoritative source says the serum has been in use on human patients only a short time.

Dr. Murray, famous for his "blue baby" heart operations and the development of an artificial kidney, announced last spring a serum for breast cancer. It is still undergoing tests.

The latest serum, the source said, has shown "promising results" although Dr. Murray is making no claim of cure.

SYMPTONS EASED

The action of both serums so far is remissive—only alleviates patients' symptoms but not curing them. Since tests have been made only on cancer patients for whom all hope has been abandoned, accurate forecasts of the serum's effectiveness are difficult to make, the source added.

It has been found, however, the serum would dissolve cancer cells in a test tube. The next step is to make it work inside the body.

The cells are contained in fluid drained from cancerous growths in advanced stages.

In announcing development of the breast serum to the Toronto Academy of Medicine last March, Dr. Murray said the serum was made by injecting horses with human cancers, then drawing off the blood.

"Naturally," Dr. Murray said, "we selected only patients in whom all other forms of treatment had been tried and who were in the final and late stages of cancer . . . which is a very severe test of the use of any such serum."

Dr. Murray reviewed several cases and said some had shown "striking improvement" and were able to carry on normal activities.

But he emphasized: "There is no proof we have cured any patient of cancer."

He added, however: "To date, the effect of this (breast) serum treatment has been equal to the other forms of treatment if not surpassing it."

Development of the two serums was a result of an investigation Dr. Murray started in London, England, five years ago and continued here and in New York.

STUDY CHANGES

The basis of his work was the observation of pathological changes in the reaction of body-tissue cells before a cancer spreads. The changes indicated that the cell walls of tissue adjacent to lymph nodes are affected by drainage of some unknown material from a cancer.

Development of the serum consisted of finding an anti-body to combat the mysterious material.

Similar work is carried on at foundations in New York and Denmark.

Percy Gardiner, a Toronto financier, set up last week a foundation to look after the financial operation of Dr. Murray's research program.

Projects are carried out in a modern laboratory by a staff of about seven. Selected patients are treated free at Toronto hospitals.

Testing System Will Be Used In Nova Scotia

HALIFAX (CP)—A new system to test present and prospective motorists in Nova Scotia will put all the province's drivers within 25 miles of an examining station.

The intensified drive is patterned after a testing system in use in Halifax for the last eight years and will require motorists to have their eyes tested, take an oral examination and drive over a selected three-mile stretch of highway.

E. S. Campbell, registrar of motor vehicles, said the province-wide examination system is a means of combatting the highway death toll by insuring the competency of all license-holders.

Under the scheme, Nova Scotia is being divided into eight districts. A trained full-time examiner will be appointed for each, conducting examinations at key points on specified days every two weeks.

BAN PROSTITUTION

BUENOS AIRES (AP)—Planned prostitution, legalized during the Peron dictatorship, was outlawed Tuesday by decree of the provisional government. The prostitution measure was one of the major issues former president Juan D. Peron's battles with the Roman Catholic Church before he was ousted last September.

GROWERS MEET

ST. CATHARINES (CP)—More than 500 growers are expected to attend the annual two-day convention of Niagara fruit and vegetable growers, opening today at nearby Vineland. More than 20 resolutions will be presented.

UNITED CHURCH OF CANADA PLAYS HOST TO RUSSIAN CLERGYMEN

Host during their stay in Canada, Rt. Rev. George Dorey, moderator of the United Church of Canada, is seen welcoming Anatole Gorbachev, Archpriest Konstantin Rushitzky, rector of Moscow's theological seminary and Archbishop Boris, exarch for North and South America of the Moscow patriarchate, to Toronto. Asked last May to visit Canada by the United Church, the members of the Russian Orthodox Church will spend five days in Toronto before visiting Ottawa where they will meet Prime Minister St. Laurent. Before returning to Russia on Dec. 19 to celebrate the feast of St. Nicholas, they will fly to Edmonton from the cities to visit "at least 10 Orthodox churches which acknowledge the Moscow patriarch." United Church ministers expect to return the visit next July at invitation of their guests. — Central Press Canadian.

Defence Dept. High Command Turnover Almost Wholesale

By DAVE McINTOSH
Canadian Press Staff Writer

OTTAWA (CP)—This year saw an almost wholesale turnover in the high command of the defence department.

The biggest commotion was raised over the retirement at 52 of LL-Gen. Guy Simonds, chief of the general staff, regarded as Canada's most brilliant field commander in the Second World War.

He was replaced Sept. 1 by a man nearly five years his senior, LL-Gen. Howard Graham, head of the army's central command since 1951.

The announcement of the replacement of Gen. Simonds came less than a year after Hon. Ralph Campney took over as defence minister from Brooke Claxton.

IN NO. 2 POST

Air Marshal Frank R. Miller, 47, in August succeeded Brig. C. M. (Bud) Drury, 43, as deputy defence minister, No. 2 post in the department.

Before the year was out, the retirements of Vice-Admiral E. R. Mainguy, 54, as chief of naval staff, and Dr. E. M. Solandt, 46, as chairman of the defence research board, were announced.

Admiral Mainguy is to be succeeded Jan. 16 by Vice-Admiral Harry George Derwil, 52, and Dr Solandt March 1 by A. Hartley Zimmerman, 53.

Though Air Marshal Roy Slemon remained as chief of air staff, one of his top lieutenants, Air Vice-Marshal John Plant, 44, chief of technical services, was removed from his post.

Air Vice-Marshal Plant advocated in a Toronto speech in early June that the army be scrapped to make way for a bigger air force and was promptly removed from his job which involves tri-service policy He was made head of the RCAF's air material command.

No official reason was given for Gen. Simonds' retirement when it was announced June 8 except that, in the words of Mr Campney, he had "completed the normal four-year term"

Gen. Simonds was chief of the general staff four years and seven months. His predecessor, Gen. Charles Foulkes, now chairman of the chiefs of staff, held the post five years and seven months

Of the last 19 armed forces chiefs, only three, including Gen Simonds, served roughly four years

It is generally understood that Gen. Simonds did not want to retire but had planned to stay on at least another year as chief of staff.

In the Commons, the Progressive Conservative Opposition raised a fuss about the general's retirement. They maintained that Gen. Simonds' talents were being wasted and asked why he was not promoted chairman of the chiefs of staff as had been done in the case of Gen. Foulkes.

Gen. Simonds publicly advocated military conscription on two or three occasions, the last time just a few weeks before he was retired.

Air Marshal Miller, a native of Kamloops, B.C., is the first RCAF officer to become deputy defence minister.

Mr. Drury had been deputy minister since 1949 and was said to have wanted to get back to private business for some time. He became president and general manager of Provincial Transport Company at Montreal, his home city.

No reason was given for Dr Solandt's departure to join Canadian National Railways as vice-president in charge of research and development

But it was said that for some time he considered his work finished at the defence research board which he has headed since its foundation in 1947. As chairman of the board, he received $17,000 a year. As CNR vice-president he will get a reported $25,000.

No reason was given either for the retirement of Admiral Mainguy chief of naval staff since Nov. 1, 1951, though it was expected after Gen. Simonds retired.

Register Cars Same as Ships Lawyers Suggest

TORONTO (CP)—A sub-committee of the Canadian Bar Association Tuesday suggested that automobiles in Ontario be registered by a method similar to that used for ships.

The suggestion was made to the Ontario legislature's select committee on certificates of title for motor vehicles by a sub-committee of the commercial law section, Canadian Bar Association.

F. K. Higginbottom, appearing before the committee, said the sub-committee feels that if the provinces were divided into 19 districts, less confusion would result and the public interest would be better served.

The sub-committee suggested that, to meet the problem of what registration district would apply to a motor vehicle, the system used for ships under the Canada Shipping Act be used as a model.

Under the act, any approved port in Canada can be the home of ships.

MARKED ON CARD

"We would hesitate to suggest that Ontario motor vehicles would have their home port of registry marked on the stern, but see no reason why the registration office, for the purpose of the respective acts, should not be endorsed on the owner's registration card," said the sub-committee's brief.

The vehicle's "home port" would be the one where the vehicle was first registered. Provisions would be made for transferring registration of a vehicle from one office to another upon payment of a fee.

The district registration offices would have records showing conditional sales, chattel mortgages and liens against any vehicle.

"The home-port registration idea seems particularly appropriate for objects which move about and this fact underlies the registration of ships which may be found anywhere in the world," the brief said

Little Benny's Notebook

Today in school Miss Kitty told us about conscience, saying. Without conscience the world would be even worse than it is, if that is possibl. But just as little drops of water make the miley ocean, so little drops of conscience make our caracter, and our caracter makes us what we are, sometimes unfortunatsley. Now I want you all to try and remember the last time your conscience spoke to you and saved you from doing something you would of been sorry for. Who can think of sutch an occasion? she said

Which nobody raised their hand, and Miss Kitty said, Come come, I'd be sorry to have a class without a single conscience. Well Benny? she said.

Meening me waving, and I said, One time I accidently slid on a loose rug and rocked over a lamp and broke the bulb, but it wasn't my fault so I didn't see any excuse to go around explaining, and just then I saw my mother looking into the room on account of having heard the sound of the noise, and my conscience spoke to me and I told her exactly what happened.

Do you really call that an example of your conscience saving you from something you would of been sorry for? Miss Kitty said, and I said, Sure, it saved me from being accused instead of coming right out and confessing, and that would of been sure to make me sorry.

Oh dear, sutch a class, sometimes I wish she didn't, starting the thing tells me I'd better not ask for any more examples, Miss Kitty said.

Which she didn't, starting the spelling lesson instead.

AT
Carson Elliott
Makes her happier this Christmas with a Jantzen Knitted Suit..

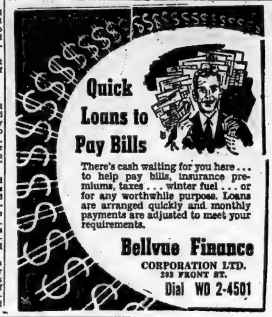

There's cash waiting for you here . . . to help pay bills, furnace premiums, taxes . . . winter fuel . . . or for any worthwhile purpose. Loans are arranged quickly and monthly payments are adjusted to meet your requirements.

Bellvue Finance
CORPORATION LTD.
248 FRONT ST.
Dial WO 2-4501

Wonder
NYLONS
McINTOSH BROS.
STORES LIMITED
TELEPHONE WO 8-3706 247 FRONT ST.

For you . . . fine entertainment year after year

MOTOROLA TV

WORLD'S EASIEST TUNING!
WORLD'S EASIEST VIEWING!

You have seen many different makes of Television receivers in operation over the past few years. Some are fuzzy or buzzy, others gray and washed-out. Some even keep you hopping up and down to hold a picture. And, of course, many that you've seen give a *strong, clear, steady well-contrasted* picture, and you've said to yourself—"That's for me!"

Motorola can give you that picture quality you are looking for—a relaxing picture. The picture you seldom tune, not with the Power Panel chassis and Push Button Control. A relaxing picture that's easy on the eyes because it's Eye Conditioned.

And this picture comes to you in only the finest quality cabinets. Cabinets that fit into *your* room, whether it be a living room, recreation room, or den.

With RIGHT-UP-FRONT-TUNING there's no stooping or stretching, no fumbling with awkward side-controls, no dials sticking up on top. Just reach out—all controls are within natural reach from easy stand-up position. You can see the picture as you change channels.

New Push Button Turn-On on many models. Just push the button and you will receive both picture and sound exactly as they were last time the set was used.

See your Motorola Dealer soon.

MOTOROLA Golden Voice RADIOS

Model 56CD—Golden Voice Clock Radio! Sings you to sleep, wakes you up to music, turns TV, appliances or lights on or off. Only $49.95 in Mahogany. Slightly higher in white or turquoise.

Model 66X—The ultimate in table radio performance and styling. Features TWIN SPEAKERS. Only $49.95 in Mahogany. Slightly higher in ivory with Gold and Antique white trim.

Model 21K42—Motorola custom deluxe 21" console with Aluminized screen and exclusive Right-Up-Front tuning. Available in Walnut, Mahogany or Blend.

THE WORLD'S LARGEST EXCLUSIVE ELECTRONICS MANUFACTURER.
MOTOROLA is a registered trade mark, owned by MOTOROLA INC. in the United States and by MOTOROLA CANADA LTD. in Canada

FOR YOUR
● TOYS
● PAINTS
● CHINA
FRED LEWIS
INDUSTRIES, LTD.
340 Front St. Dial WO 2-2266
WE DELIVER

BOOTH RADIO AND TELEVISION LTD.
170 Front St. Dial WO 8-3785

BILL DELINE LTD.
332 Coleman St. WO 2-3482

IRELAND'S "AT THE FOUR CORNERS"
210 Front St. Dial WO 2-3401

IRELAND'S TV CENTRE
115 Front St. Dial WO 2-3402

GAUTHIER'S RADIO AND APPLIANCES
TRENTON

RADIO & ELECTRIC SERVICE
FRANKFORD

May Face Fine Of $5,000 a Day For Raw Sewage

NIAGARA FALLS, Ont. (CP)—City manager W. S. Orr told city council Tuesday night it may have to pay a fine of $5,000 a day if it fails to build a sewage treatment plant by next July.

He said the International Joint Commission on pollution of boundary waters is seeking approval from Washington and Ottawa to fine municipalities that fail to construct plants.

The commission is taking the action to reduce pollution of boundary waters caused by dumping of raw sewage.

Orr estimated cost of a sewage treatment plant at between $1,750,000 and $3,000,000.

Psychologist Wins $64,000

NEW YORK (AP) — A pretty young psychologist who became interested in boxing through her husband answered a knotty question on the sport Tuesday night to pocket $64,000 in television winnings.

Dr. Joyce Brothers, 28, of New York, became the second person to win the top prize on the CBS show "The $64,000 Question." The first was Capt. Richard McCutcheon of the Marine Corps.

Dr. Brothers, wife of Dr. Milton Brothers, a hospital interne here, answered a lengthy question ranging from boxing in ancient Rome to the modern ring.

Toronto Woman Dies of Burns

TORONTO (CP)—An 88-year-old woman died of burns Tuesday night when she apparently fell asleep in bed while smoking a cigaret.

Police said Margaret Hoskin was resting while her sister, Agnes, prepared supper. She apparently woke to find the bed clothes ablaze and ran to the bathroom where she collapsed. The sister was treated for shock.

Firemen extinguished the fire before it spread through the house.

DOG WHIMPERING

(Continued from Page 1.)

Barbara Alexander vanished in July, 1953, but, for reasons not explained, her disappearance was not reported by Alexander until "about nine months later," the county attorney said.

Asked by the missing woman's parents at Hardin, Mont., to continue an investigation, police questioned the present Mrs. Alexander.

On Monday, police chief C. J. Carter said, Mrs. Rose Alexander signed a statement relating these details:

She went to the Alexander home in 1953. Barbara came to the door and stumbled against a pile of bricks. The bricks toppled, killing her. Rose, shocked and frightened, dragged the body into the house and returned several days later to bury it in the basement.

Alexander was building the home and the basement was unfinished. Carter said the body apparently was placed in dry cement, then was wet down and covered with dirt and a concrete floor.

Where was Alexander at the time his wife was killed? Where were the five children? Police say they do not know.

Some time after the incident Rose Alexander returned to live with her former husband.

Alexander resigned as a shop instructor at Casper high school last spring, and in August he and his family moved to Worland, Wyo., where he now works as a machinist. The home here was left unoccupied.

Acting on Mrs. Rose Alexander's statement and at her direction, police began drilling in the basement Monday night. At first they were unsuccessful. Then the Alexanders' pet dog, a Saint Bernard, came to the basement and whimpered over a spot in another corner.

Officers dug there, and within minutes unearthed the body.

WILL APPEAL ACTION

NEW YORK (AP)—A 21-year-old man who knocked a woman down in a subway car and then stabbed her to death with 18 slashes from a paring knife has been allowed to plead guilty to manslaughter. Judge Nathan R. Sobel accepted the plea of Everett D. Benson Tuesday and threw out a first-degree murder indictment. William I. Siegel, assistant district attorney, announced that he will appeal the judge's action. No date has been set for sentencing.

Lucky Timing Gets Bank Robber $500 at Cornwall

CORNWALL (CP) — A young bank bandit's lucky timing netted him $500 and a clean getaway here Tuesday.

Unmasked, he walked into the Bank of Commerce and demanded $500 just as a 24-year-old teller had finished counting a $500-stack of $10 bills. The youth grabbed the money and disappeared into a crowd of Christmas shoppers before bank officials knew they had been robbed.

Teller Norah MacDonald said a well-dressed youth walked up to her wicket and slid a note into the cage. The note read: "I want $500. Be careful, I have a gun."

He took the stack she'd just finished counting and walked out. Miss MacDonald, unnerved, fled into the bank's basement.

Police said accountant H. F. McKinnon saw Miss MacDonald go downstairs and followed her to see what was wrong. When she told him the bank had been robbed he ran outside and found a policeman.

SHOUTS IGNORED

Bank manager A. L. Anderson said he heard Mr. McKinnon yell "Holdup, Holdup," but had paid no attention.

"I thought he meant there was a traffic holdup outside," Anderson said. His first inkling something was wrong was when McKinnon reentered the bank with a police constable.

Police threw up roadblocks but found no trace of the bandit. They said today there was no apparent connection between the holdup and the $20,000 robbery of a Cornwall supermarket two weeks ago.

Gypsum Company Workers Return

WINDSOR, N. S. (CP)—The 400 employees of Canadian Gypsum Company plants returned to their jobs today after a weeklong walkout which brought an announcement of disciplinary action from the management.

Company manager Michael King said today that between 80 and 70 workers filed into plants at Hantsport and Wentworth on the midnight shift Tuesday "without incident."

RCMP constables, who had patrolled the villages since a stone throwing incident threatened a general outbreak of violence last Wednesday, returned to their detachments early today after ensuring a quiet back-to-work movement.

CABINET CIGARS

HUMIDORS OF 25 $2.50

BLACK'S FOR QUALITY MEATS

ROUND - SIRLOIN T-BONE STEAKS or ROASTS lb. 53c

ROUND BONE ROASTS lb. 39c

LOIN Pork CHOPS lb. 53c

PORK Tenderloins lb. 69c

PRIME RIB ROLL lb. 49c

LEAN HAMBURG 4 lbs. $1
RIB STEW 5 lbs.
BEEF SAUSAGE 4 lbs.
PORK HOCKS 5 lbs.
VEAL PATTIES 4 lbs.
TULIP MARGARINE 4 lbs.
BRAISING RIBS 3 lbs.
SNOW FLAKE SHORTENING 5 lbs.

Short Rib and Blade ROASTS lb. 45c

CLUB STEAKS lb. 43c

CHOPPED SUET lb. 19c

Sliced BREAKFAST BACON lb. 45c

Sliced COOKED HAM lb. 75c

PLACE YOUR ORDER NOW FOR FRESH KILLED CHRISTMAS TURKEYS

WHEY BUTTER lb. 55c

SPARE RIBS lb. 45c | NEW CHEESE lb. 43c

BLACK'S MEAT MARKET

23 BRIDGE ST. E. "OPEN FRIDAY NIGHTS TILL NINE" DIAL WO 2-0918

KRESGE'S

FOR GLAMOR WRAPPINGS

Ladies' Boxed
HANDKERCHIEFS
Special 59c

Ladies' Fancy
SWISS HANDKERCHIEFS
29c - 39c

CHILDREN'S
Nursery Rhyme Handkerchiefs
10c Each

Beautiful
CHRISTMAS CORSAGES
29c - 39c - 59c

FANCY GIFT WRAPPING IN Tissue - Foil - Heavy Litho Print
Priced At 10c - 15c - 20c - 25c

Solid Colors TISSUE WRAPS
Red, Green, Blue, White. A Fold 10c
Assorted packages 25c each

SPECIALS
In Seal and Tag Assortment
200 pieces package 25c
120 piece package 15c
50 piece package 10c
Packaged tags & seals .. 5c

Fancy and plain colored. RIBBONS
For gift tying or bows. 4 yds 10c to 15c yd.
Blank ribbon in all colors and patterns.
10c bank (2 to 4 yds.)
Jumbo bank ribbon 25c 25 ft.

Jingle Bells
For package decorating
10c Card

FANCY GIFT BOXES
Beautifully patterned boxes for gifts ..... 10c to 25c

SCOTCH TAPE
Decorating and Plain
10c - 15c - 25c - 35c - 49c

Large Size JEWEL CASES
Fully lined in attractive colors. Mirror in lid with cantilever tray for earrings and rings $2.98

Special! JEWEL CASES
Fully lined with mirror in lid and cantilever tray for rings and earrings $1.98

MEN'S
CUFF LINK AND TIE SLIDE SET
In simulated leather hinged case. The ideal gift for Dad or Brother.
Special $1.98

Expansion Identification BRACELET
For men or women in Chrome or Gold finish.
Special 98c

SPECIAL AT OUR FOUNTAIN!!
TURKEY DINNER . . . 55c
TURKEY — DRESSING — CREAMED POTATOES — BUTTERED VEGETABLES — HOT ROLL WITH BUTTER

Lancasters Now Number Only 30 in RCAF

By DAVE McINTOSH
Canadian Press Staff Writer

OTTAWA (CP) — The RCAF is down to its last 30 Lancasters. But at least some of these are likely to be around for a few years yet.

To thousands of Canadian wartime airmen, the passing of the Lancaster bomber must seem like the demolition of an ancient and favorite landmark. They were the carriers of RAF bomber command's mortal blows at Germany.

Some of the Lancs recently retired from the RCAF are meeting a cruel fate. In air fire parlance, they are being cannibalized—broken down for spare parts to be used for other Lancs still in service.

The two maritime reconaissance squadrons at Greenwood, N. S., have recently converted from Lancasters to U. S.-built Neptune bombers and the coastal patrol squadron at Comox, B. C., is expected to do the same. That will still leave some Lancs on search and rescue and photography work for the next two or three years.

SPARE PARTS SCARCE

Because production of Lancasters ceased in 1945, spare parts now are hard to come by. That's why those being retired form the focal point for a scavenger hunt.

The Lancaster was developed by A V Roe Aircraft Co.

Altogether, 7,366 Lancasters were built, 430 of them in Canada. At its peak strength, bomber command, including 6 RCAF groups, had 42 squadrons of them. During the war, the Lancs flew more than 156,000 operations and dropped 608,612 tons of bombs. Although not the first four engine bomber to enter service, it had by 1944 become predominant in bomber command and was one of the most potent factors in the defeat of Nazi Germany.

The Lanc was used in many different roles: vast saturation raids, low- and high-level precision attacks, such as the 1943 breaching of the Mohne and Eder dams and the 1944 sinking of the Tirpitz.

Atom Progress, Polio Vaccine Top Scientific Achievements For Canadians During 1955

By JOHN R. BIRD
Canadian Press Staff Writer

OTTAWA (CP)—In the world of science this year Canada reached the threshold of industrial atomic power and flexed a haymaker at one of the world's dread diseases—poliomyelitis.

The year's chief achievement in peacetime uses of atomic energy was a decision to build an experimental electricity-producing atomic power plant in Ontario at a cost of $13,000,000 to $15,000,000. The federal government also contracted for a fourth research reactor at the Chalk River, Ont., atomic project to help solve problems still blocking economical atomic power.

The Salk polio vaccine programs of both Canada and the United States were made possible by research at the Connaught Medical Research Laboratories in Toronto.

PRODUCED IN QUANTITY

The laboratories devised a method to produce polio virus in quantity. This paved the way for large-scale production of the vaccine for tests in 1954 and the 1955 vaccination program.

Canada gambled that the vaccine would work.

Long before April 12—the historic day the University of Michigan announced that its evaluation of the 1954 experiments proved the vaccine at least 60 per cent effective—Canada had spent $1,000,000 producing the immunization agent. Federal and provincial governments, which shared the cost of the program, also had worked out a system of distribution and free injections.

If the Ann Arbor, Mich., announcement had said the vaccine was useless, $1,000,000 would have been wasted, embarrassing both the federal and provincial governments. However, it was realized that if no vaccine were available April 12 and it was judged effective, the anti-polio program would have to be delayed until the fall.

SYNE PROGRESS

By the end of June when the program was halted by previous tests until early 1956, some 880,000 Canadian children had received at least two of their three shots. It is expected 2,000,000 of the country's 5,225,000 children under 15 will be inoculated by the end of next March.

Health Minister Martin has given qualified credit to the vaccine for having had a share in the abnormal incidence of the disease in 1955. Its true effectiveness now is being studied by the health department and a report likely will be issued early next year.

The incidence of polio in 1955 has been about one-quarter of the five-year average from 1950-54, although it is noted that the average includes the 1953 epidemic, the worst in history.

Up to Nov. 19 there had been 881 cases compared with the five-year average of 3,715. Paralytic cases were 486 compared with the average of 1,941 and deaths totalled 28 as against 96 in the same period in 1954.

IMPORTANT PROGRAM

In the atomic field, the health department in 1955 also launched a research program into the effects of atomic radiation on human beings. It involves possible genetic effects on humans and methods for disposal of dangerous radioactive wastes.

Detailed design of the demonstration atomic power plant now is in progress. It will be built jointly by Atomic Energy of Canada Ltd., the crown company charged with atomic research, the Ontario Hydro - Electric Power Commission and Canadian General Electric at Des Joachims, Que., 150 miles northwest of Ottawa.

The plant, expected to produce about 20,000 kilowatts of electric power, likely will be in operation in mid-1958. It will not produce electricity at a competitive cost but its construction will provide scientists with the information necessary to build a plant that can compete with coal-burning electric stations.

The fourth research reactor will be built by Canadair Ltd. of Montreal at a cost of $250,000 to $300,000. The small, low-cost "swimming pool" reactor will be used for research on uranium fuels.

POWERFUL NEW PILE

Two of the other three reactors at Chalk River also figured in the news.

Atomic Energy of Canada disclosed that NRU, code name for the new $40,000,000 pile being built at Chalk River, will be five times as powerful as the famed NRX reactor. It will have a power of 200,000 kilowatts when it goes into operation in June, 1956.

The $11,000,000 NRX pile, which develops 40,000 kilowatts, suffered its second breakdown in 2½ years on July 25. The reactor, built in 1947, went back into operation Sept. 22.

The other reactor at Chalk River is the "ZEEP" (Zero Energy Experimental Pile) built during the Second World War.

Other developments during the year:

1. Canada and the United States signed agreements for a wider exchange of information on the use of atomic energy for peaceful purposes and defence against atomic attack.

2. Colombo Plan funds were earmarked to provide India with a Canadian-built atomic reactor and Burma with a cobalt-60 beam therapy unit for cancer treatment.

3. A junior size cobalt "bomb" unit was developed for sale to small hospitals.

4. W. J. Bennett, president of Atomic Energy of Canada, forecast that Canada's uranium production will be a $180,000,000 business by the end of 1958.

DYBLE'S LEATHER GOODS
QUALITY AT REASONABLE PRICES
All leather goods purchased from us
INITIALLED FREE
COME IN AND BROWSE AROUND
"A Grip For Every Trip"
196 FRONT STREET BELLEVILLE

NEW RESPONSIBILITIES create new needs for Life Insurance. Newly-weds find our Family Security plan helps them make their future secure. Talk it over with the Man from Manufacturers
MANUFACTURERS LIFE
INSURANCE COMPANY

HEAD COLDS
LA GRIPPE
Very quickly relieved by ANTALGINE
Gets the cold out
Clears the head
Reduces fever
112 On sale everywhere
ANTALGINE

STIRLING

Euchre Party Enjoyed By River Valley W.I.

STIRLING — River Valley Women's Institute sponsored its fourth euchre party at the school house on Friday evening with six tables in play.

The prizes were donated by Mr. and Mrs. Allan McDonell and were awarded as follows:

Ladies' high, Mrs. Ina Fyer, Mrs. Bob Philp. Men's high, Douglas Kane, Percy MacMullen. Lowest score of all, Bob Philp; door prize, James McDonnell.

Refreshments were served which included home-made candy and all enjoyed a social hour.

No Pep?
Nervous exhaustion is one of the most common reactions to the hustle of modern living.
If you suffer from its symptoms, irritability, taut nerves, tiredness, no appetite and lack zest, Dr. Chase's Nerve Food, with its help strengthen nerves, iron to help restore poor blood, and fortified minerals for a tonic, you appreciate the speedy results of this famed remedy.
Dr. Chase's NERVE FOOD

60c and $2.25

DOLAN'S DIAL WO 2-3406
LATTIMER'S DIAL WO 8-5549
DUFF'S DIAL WO 8-7928
DOYLE'S DIAL WO 8-8100
SCHRYVER'S DIAL WO 8-9128
GEEN'S DIAL WO 2-4551

'Uranium's Got Sex Appeal' So Financier Took a Gamble To Open Blind River Field

By FRASER MacDOUGALL
Canadian Press Staff Writer

BLIND RIVER, Ont. (CP)—A geologist and a financier who gambled because "uranium's got sex appeal" uncovered the billion-dollar uranium field on the doorstep of this century-old lumbering town.

Tenacious Franc R. Joubin solved a metallurgical riddle and brought to light hidden underground riches of the atomic age. Joseph H. Hirshhorn, Latvian-born New York and Toronto promoter, staked $20,000 on Joubin's theories after other financiers refused. He's in line for an estimated $30,000,000 payoff.

Ontario's mines minister, Hon. Phillip Kelly, calls the 42-by-25-mile field south and east of here the world's greatest single potential source of radioactive mineral. He puts its proven worth at a billion dollars and its indicated worth at three billions.

Behind the discovery lies a tangled thread of circumstance, climaxed by what was probably Canada's most fantastic airborne claim-staking bee.

An unknown man, probably one of the hundreds of prospectors who ranged the area for more than a century in search of base and precious metals, unwittingly provided the clue which led to the field. At some time, no one recalls when, he left a chunk of ore the size of a man's fist in the mining recorders' office at Sault Ste. Marie, Ont., some 90 miles west of here. It was identified only by the word "uranium."

One day in 1948, Son hotelkeeper Alme Bruton idly passed his geiger counter over the assortment of ore samples in the recorder's office. The unknown's sample set the instrument chattering.

Bruton, long an active mine hunter, and his prospector-partner Karl Gunterman set out to trace the source. But first they tipped Joubin, whom they had consulted on other properties, that they knew where there was a piece of radioactive ore.

A month or more later, they took the geologist to Long Township just east of here. At a spot almost within hailing distance of the Trans-Canada highway and the Canadian Pacific Railway line to the Soo, they showed him a set of open pits which apparently had been worked by an earlier prospector.

Joubin's geiger counter chattered vigorously over the pits. He scooped up samples and shipped them away for assays.

But his hopes were dashed when assays showed only the barest trace of uranium. He and other geologists who followed him to the spot attributed the geiger counter reaction to thorium, then regarded as worthless.

Joubin, who was born in San Francisco 44 years ago of French parents and grew up in British Columbia, turned back to the business of making a living as a consulting geologist.

He never forgot Blind River and his interest was quickened "when I picked up a couple of facts." The key fact he found in a paper by a French scientist reporting that uranium was soluble in sulphuric acid. Joubin remembered pitchblende in the Blind River pits and theorized that surface water had formed sulphuric acid and had leached away the uranium.

"Then I did what I should have thought of in the first place," he says, ("I had the samples assayed for thorium—and there was none."

SURE OF URANIUM

Since thorium is practically insoluble, Joubin was sure he'd find uranium underground. His theory could be proved only by diamond drilling. For that he needed money—and for three years he had been trying unsuccessfully to get financiers interested in the field.

He turned to the 55-year-old Hirshhorn, an associate in development of the Rix uranium property in Saskatchewan's Beaverlodge country.

Joubin explained his theory. "Shoot, it's a deal!" said Hirshhorn, and he put up the $20,000 for the drilling program.

Claims Bruton and others had held in the area had lapsed. In 1953, the Joubin-Hirshhorn interests moved in and staked, mainly to the east of the old claims. The diamond drills went to work April 6, 1953. By May, drill cores were on the way to a Vancouver assay office.

The assay reports offered clinching proof of Joubin's theory. Out of 56 assays, 50 were good. The grade was low, about two pounds of uranium oxide to the ton, but there were indications of a huge ore body. And it was close to a paved highway and the railway.

Where would more of the mineral be found? Joubin, the geologist, had the answer. The mineralization in the first find, now the Pronto mine, lay along what is known geologically as the contact between two rock types—mississagi quartzite and the basement complex.

CLUE IN BOOK STORE

Joubin remembered a map, drawn in 1822 by Dominion government geologist W. H. Collins, which traced the course of the contact. It was long since out of print. But a tattered copy was turned up in a second-hand book store in Toronto. It indicated the contact took the form of a giant reverse S, with a total length of 100 miles.

Joubin and Hirshhorn had a small mining exploration company called Technical Consultants Limited. Its staff was far too small for the fast, major staking operation the map indicated.

The men made a deal with Preston East Dome, a Timmins area gold mine which Hirshhorn controlled. It had the men—and $ had money in its treasury to finance the operation.

A force of 15 men was flown in by waves from South Porcupine, 250 miles to the north. They were landed on the numerous lakes in float-equipped planes which left South Porcupine heading in other directions to conceal their destination. The assault was mounted from the north to preserve secrecy.

In 30 days, the legal limit in Ontario for recording claims, the crews had staked 1,400 claims covering 56,000 acres along the course of the reverse S. Lawyers, who had accompanied the staking parties to swear out their affidavits on the spot, turned up at mining recorders' offices all over Ontario at 8 a.m. July 11, 1953, to record the claims.

The news was out and one of Ontario's greatest staking rushes followed. In a few weeks another 8,000 claims were recorded by newcomers. Now virtually the whole area is solidly held.

FOR
Sanitone Cleaning
WINTER
CLOTH COATS
DIAL
Belle
WO 8-6738
99c each
AT
Carson Elliott
See our wide selection in tweeds, tartans and worsted
Nat Gordon Skirts.

it's the fastest!
PIONEER MODEL HM
• DIRECT DRIVE
• HIGH SPEED CHAIN
• DIAPHRAGM CARBURETION
• LIGHT WEIGHT
• LESS REPAIRS
• FREE DEMONSTRATION
IEL Pioneer Chain Saws
A. HADLEY
BELLEVILLE DIAL WO 8-7961

Goodman's
Belleville's
Christmas Store
Is stocked with Christmas gift suggestions for that man on your Christmas list. Drop in and look around. A few of our gift suggestions are

SUITS
All Wool Good Selection .. $49.50

SPECIAL!!
All Wool Worsted
SUITS 2 pairs trousers $39.50

• TOP COATS ..... from $24.50
• OVERCOATS .... from $29.50
• STATION WAGON COATS ..... from $22.50
• SUBURBAN COATS ..... from $19.95
• SPORT JACKETS ..... from $19.50
• QUILTED WINDBREAKERS ..... from $9.95
• TROUSERS ..... from $7.95
• SPORT SHIRTS ..... from $3.95
• FINE SHIRTS ..... from $3.95
• SWEATERS ..... from $4.95
• TIES ..... from $1.00
• GLOVES Lined, unlined ..... from $2.95
• WOOL GLOVES ..... from $1.50
• HATS ..... from $4.95
• CAPS ..... from 95c
• SCARVES ..... from $1.95
• SOCKS ..... from $1.00
• BELTS ..... from $1.00
• PYJAMAS ..... from $4.95
• DRESSING GOWNS ..... from $11.95
• SUEDE WINDBREAKERS ..... from $22.50
• JEWELLERY — Cuff Links, Tie Bars, etc.

See Our Selection of
HUDSON BAY BLANKETS

Samsonite Luggage
• Men's
• Women's
from $22.50

"Use Goodman's Christmas Gift Certificates"
GOODMAN'S
STORE FOR MEN
307 FRONT STREET DIAL WO 8-8249

IRELAND'S
Furniture and Appliances
SHOPPERS' Headquarters
NORGE DRYERS
Automatic — $10 Month
$179.50
BRIDGE SETS
Black Magic — Decorator
$39.50
Beatty AUTOMATIC WASHERS
$269.50
With your old washer.
2-Pc. Chesterfield OR SOFA-BED SUITES
BRIGHTEN UP YOUR LIVING ROOM FOR THE HOLIDAY SEASON
EASY IRONER
A real Christmas Gift
only $129.00
21" RCA Creighton TV
Complete with 20' aerial, lead and completely installed $284.50
Wool frieze, hard wearing cover available in rust, green and beige. Chesterfield and chair in Reversible cushions with zipper for easy cleaning. Air Foam cushions. $149.50
Moffat Model 4408
Electric RANGE
Completely Automatic
With Fluorescent Lighting Pan $249.50
CHROME SUITES
5-Pc. Deluxe Vyrosen Chrome Suites just arrived for the Christmas season. Heavy duty tables, standard size, with Duralon trim. Large roomy chairs, high air foam cushions, real comfort. Here is your opportunity to get an impressive suite at special Christmas prices. Choice of colors.
only $99.50
5-Piece Reliable Chrome Suites, consisting of table 30"x48" with centre leaf; four chairs, well padded seats, sturdy construction. Available in series of colors. All arborist top.
only $54.50
MAGAZINE RACKS
Wrought Iron $4.95
TV SWIVEL CHAIRS
$39.50
IRELAND'S ARE YOUR HEADQUARTERS for large family size chrome suites. Table 36"x72" — many patterns to choose from.
TELEVISION
RCA Victor 21" "Townsman"
Outstanding "Deep Image" performance in a 21-inch table model that becomes a handsome consolette by the addition of an ingenious cradle base at small extra cost. Choice of finishes.
In walnut finish $234.50
Matching cradle base at slight extra cost.
YOU'LL BE PLEASED WITH OUR PRICES AND HAPPY WITH OUR SERVICES
IRELAND'S
Furniture and Appliances
210 FRONT STREET DIAL WO 2-3401

Canada's Northern Citizens

During the Eastern Arctic's short summer months Eskimos, like this family at Sugluk, P.Q., pitch their sealskin and canvas tents at the mouth of a river where heavy runs of fish in July and September will ensure good supply of food to carry them through the long winter.

Despite his contact with white man, and new goods which fur trading has brought him, the Eskimo is still a primitive man. Here, in the warm confines of their winter igloo, a Baker Lake family is engaged in fashioning traditional sealskin clothing and snow-knives to the accompaniment of gramophone music.

Faces of the north reflect the childlike, yet rugged, simplicity of the Eskimo. This nomadic race, living by its creed of "Iyonamut" ("it can't be helped"), has little concern for the future. Immediate problem is to obtain adequate supplies of food. Year-round, from their summer camps clustered at the mouth of a river, or their winter igloos on the desolate tundra, they set out in search of the seal, walrus and caribou that make up their main diet. Skins of these animals also provide material for clothing.

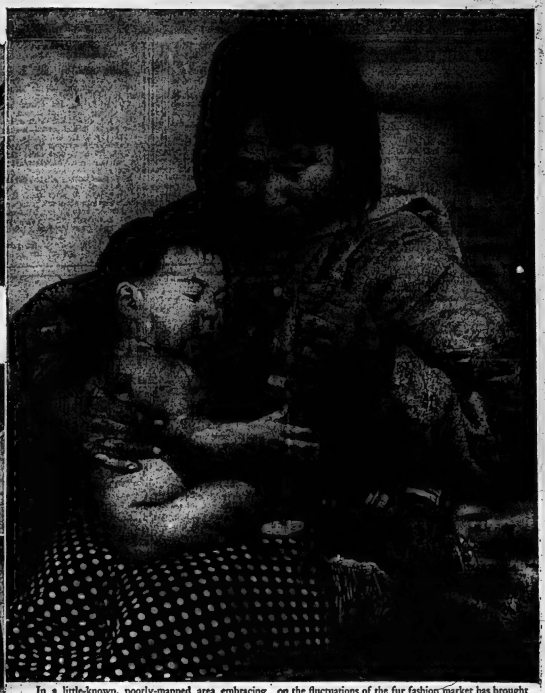

In a little-known, poorly-mapped area embracing some 872,000 square miles north of the treeline, Canada's 9,600 Eskimos carry on a centuries-old culture that is a successful adaptation of the limitations of their environment. With the advent of the white man, the Eskimos turned to fur trapping, enriching Canada's economy with a wealth of furs. But an economy which now depends on the fluctuations of the fur fashion market has brought problems as well as benefits to Eskimos like this Chesterfield Inlet family. Sparked by field-men of the federal Department of Northern Affairs, a rapidly-developing Eskimo handicraft industry is helping to ease economic problems.

NATIONAL FILM BOARD PHOTOS

Oldsters Taking Up Piano, Free Movie Music Is Spur

TORONTO (CP)—Increasing interest by adults in learning to make their own music is seen by David Ouchterlony of the Royal Conservatory, of Music.

"At the conservatory," says Mr. Ouchterlony, who supervises the conservatory's 20 branches and 4,900 students, "we find the same surprising adult interest." A lot of old-timers, for instance, are taking up the piano "and doing very well."

Among the 79 adult piano pupils in night classes this fall he has a truck driver and a business executive. Some of the pupils are in their 60s.

Professional musicians, he explained, are happy to discover that people are not getting rid of their pianos just because they can get better music free on radio or television.

Instead, Mr. Ouchterlony said, they are buying pianos to learn to play music they enjoyed through radio and TV programs.

MODEST BEGINNERS

Mr. Ouchterlony said learning to play the piano is a "very personal thing" with most adults.

"They don't want others to know. They dread those office kidders," he said.

Many grownups think pieces assigned to children are infantile. To nurse the adult along, Mr. Ouchterlony said, the teacher gives him a difficult piece made easy — A French Canadian folk song or a special arrangement of "O' Susanna" for instance.

Is it more difficult for an adult to learn the piano than a child?

Yes, said Mr. Ouchterlony.

The adult's greatest handicap is learning finger exercises, he said.

"But a grownup will grasp ideas three times as quickly."

While emphasizing that the adult student isn't likely to become a concert artist, Mr Ouchterlony said the piano will enable him to derive more enjoyment of music.

"He'll have a happier home life: Sing-songs for his children and his friends."

Crop Body Plans January Meeting

TORONTO (CP)—Topics such as long-range weather forecasting and seed-cleaning will be discussed at the four-day annual meeting of the Ontario Crop Improvement Association in Toronto, Jan. 24-27.

Three other farm groups will hold their annual meetings during the same week. Ontario potato growers meet Jan. 25, seed growers Jan. 26 and turnip growers Jan. 27.

Speaker at the crop improvement association's annual banquet will be Dr. Raymond W. Miller of Washington, consultant to the food and agriculture organization of the United Nations.

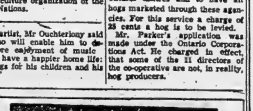

T.V. — CHANNEL 11 — T.V.
TUESDAYS & THURSDAYS — 11.30 P.M.

Plans to Appeal To Court Against Hog Sale Plan

STRATFORD (CP) — The provincial secretary's office, it was reported Tuesday, is not disposed to act on an application by Theodore Parker, Elliee township farmer, for dissolution of the Ontario hog producers' co-operatives.

A letter to Nelson McFarlane, Mr Parker's solicitor, from R J Cudney, deputy provincial secretary, made known the position.

Mr . Parker said that he has instructed Mr. McFarlane to proceed through the courts to have the co-operative dissolved and its proposed marketing scheme declared null and void.

The co-operative plans to establish marketing assembly points in Ontario centres and to have all hogs marketed through these agencies. For this service a charge of 25 cents a hog is to be levied.

Mr. Parker's application was made under the Ontario Corporations Act. He charged in effect, that some of the 11 directors of the co-operative are not, in reality, hog producers.

Soulanges Area Plans Announced

OTTAWA (CP)—General plans for development of the Soulanges section of the St. Lawrence seaway between Lakes St. Louis and St. Francis were announced Tuesday by the seaway authority. Cost is estimated at $37,320,000.

Estimated cost rose by about $1,100,000 through a new plan for accommodation of traffic on provincial highway No 3 at its intersection with the seaway channel.

Hon. Lionel Chevrier, seaway authority president, said in a statement that it has been decided to construct a two-lane tunnel under the upper end of the lower lock instead of installing a movable bridge as originally planned. This would prevent interference with the flow of traffic.

Mr Chevrier also said it has and the third a railway bridge.

been decided to build separate single locks at the lower end of the Beauharnois canal instead of the twin flight locks originally contemplated under plans developed some years ago. Provision would be made to convert to twin locks if the need arose in the future.

Additional facilities in the Soulanges section will include installation of movable spans in three existing bridges. Two are combined highway and railway bridges

NAMED MANAGER

BUFFALO, N. Y. (AP) — Frederick P. Townsend, a prominent lawyer here, was named Monday to succeed Irving Deakin as manager of the Buffalo Philharmonic Orchestra. Deakin's resignation was announced "with regret" by orchestra officials after he had served as manager for five months. No reason was given.

COMPLETE CLOSE-OUT
SALE
Save Now! on Name Brands!
- Ties - Socks - Belts - Hankies
- Scarves - Gloves - Cuff-Links
ENTIRE STOCK REDUCED
209 FRONT ST. Ben Lawrence Men's Shop

NOTICE

Uncertainty of weather and road conditions as the Christmas and New Year's Season approaches places a maximum burden on our delivery system and service to customers at our Stores. In order to avoid serious congestion at the Stores and also disappointment in our delivery service, we respectfully request the assistance of our customers. You can help us to maintain our services by ordering or purchasing your requirements as early as possible.

Brewers' Warehousing
Company Limited
operating
BREWERS' RETAIL STORES

Spot of Optimism Seen on Murky Cyprus Picture

NICOSIA, Cyprus (Reuters) — A spot of optimism appeared on the murky Cyprus picture today with the spreading hope that Britain and Greece may soon resolve their bitter dispute over the future of this British east Mediterranean island colony.

Political quarters here forecast Tuesday night—against a background of continued terrorist attacks and stringent British punishment—that a solution to the Cyprus problem, agreed on by Britain and Greece, would be announced "within a few days."

They said this solution carried the agreement of the Greek government and Archbishop Makarios, leader of the Enosis (union with Greece) movement in Cyprus. It included an acknowledgment by Britain of the right of Cyprus to self-determination in the unspecified future, they added.

BOYS WHIPPED

No official comment on these forecasts was available.

Despite the cautious prophesies of better days ahead, stern measures, including whipping sentences to schoolboys, were maintained by the British authorities.

A Paphos court today sentenced three Greek Cypriot schoolboys to be lashed under emergency regulations imposed in Cyprus 10 days ago.

The schoolboys, aged 17 to 18, were sentenced to 10 strokes each of the whip for political offences. They had pleaded guilty to taking part in an unlawful assembly in Paphos on Nov. 17.

Among the brighter signs was the calling off of a four-day student strike against the emergency laws which was to have begun today. Leaflets distributed in the main towns of Cyprus said the strike was off "until further notice" because of "unexpected developments."

Eden Government Faces First Test

DURHAM, England (CP)—Prime Minister Eden's government today faced its first test at the polls since sweeping to power last May as voters turned out for the first of two by-elections scheduled this week.

A moderately heavy vote was expected today in the Durham county riding of Gateshead West in northeast England, where the Labor party is expected to repeat its victory of last spring. The second by-election will take place in the Scottish riding of Greenock, also a Labor seat, Thursday.

The Gateshead West by-election was a straight two-party fight between Harry Randall, Labor, and David Arnold Wright, Conservative.

The Greenock vote will also be a two-party fight between Conservative Ian MacArthur and Dr. J. Dickson Mabon.

Present standing in the House of Commons: Conservatives and associates, 344; Labor 274; Liberals 6; Sinn Fein 2; vacant 4; total 630.

FOUR DIE IN FIRE

KANSAS CITY (AP)—Four children died early today in a fire which swept "like a flash" through their four-room frame home. Their parents, Mr. and Mrs. Lawrence Joseph Hazlett, and two other children escaped. "It was like an explosion, without the sound," Hazlett was quoted by police.

PICTON

W. Blakely Wins Reeveship In Vote Reversal

PICTON. — Woodrow Blakely was elected reeve of Picton in Monday's contest. His majority over Carman Scott was 67. This is exactly the same majority that Scott had over Blakely in last year's contest. On Monday, 1,331 votes were cast for the reeveship, 134 more than the previous year. Blakely had 699 votes on Monday and 565 last year. Scott had 632 on Monday and exactly 631 last year. Blakely won on the increased vote.

Councillor Randolph Clapp again led the polls with 869 votes, 152 more than last year. In second place was Councillor Lindley Cainan, increasing his vote from 570 to 653. Third was Councillor Ern Ward, 675; fourth, Merle Pearsoll, 647 votes to become the second lady councillor in the town's history; 5th Andrew Jarvis, 607; Sixth and final candidate elected was Robert Hill, 572.

Just missing election by ten votes was veteran councillor Herbit McKibbon with 562 votes— 48 more than he got last year.

William Henley Jr., polled 492 votes and Ralph Myatt, 247 votes.

In the Public Utilities Commissioner race, Jack H. Ward won over William Henley, Sr., by 29 votes.

Mayor H. J. McFarland and Deputy Reeve Sam Gentile, received acclamations.

Woodrow Blakely, deputy reeve in 1954 returns to 1956 council as Reeve; Miss Pearsoll and Robert Hill are making their debuts; Herbitt McKibbon leaves council as does Reeve Scott.

Wheat-Marketing Problems Studied

WASHINGTON (CP) — Information on wheat-marketing problems faced by the United States and Canada was exchanged Tuesday at a three-hour meeting of agricultural and trade officials representing the two governments.

Mitchell Sharp, associate deputy minister of trade and leaders of the Canadian group, termed the meeting "most useful" and said it included a detailed review of the wheat - marketing situation. The session was with U. S. agriculture and commerce department officials.

The meeting developed from Canadian complaints about U. S. methods of disposing of surplus food products on world markets. The two groups first met here six weeks ago and agreed to get together periodically to discuss marketing problems.

Sharp told reporters they agreed to meet again in January, possibly in Ottawa.

FEAR ABDUCTION

PUEBLO, Colo. (AP)—The 19-year-old daughter of a Pueblo minister vanished Tuesday night, and police fear she was abducted from the rear of the family home. The search for Donna May Upton was spurred by the finding of a scarf believed to be hers on a prairie northeast of here. The pretty hospital student's wrist watch, its bracelet snapped as if in a struggle, was found near the rear of the family's home.

Manager Guilty Of Operating Unsafe Factory

KITCHENER (CP) — A plant production manager was convicted Tuesday of operating an unsafe factory at New Hamburg, 15 miles west of Kitchener.

But no penalty was imposed on Woodrow Doerr of the Haha Brass Ltd., pending the outcome of his counter charges that four plant employees are responsible for the offence.

The charge against Mr. Doerr was laid two weeks ago by a labor department inspector who said he found four presses operating in the factory without labor guards Sept. 22.

It is expected Mr. Doerr will proceed with his counter case against four employees whom he claims were responsible for the unsafe conditions. The trial was adjourned to Dec. 13.

ROUSES INTEREST

Court officials said that if Mr. Doerr proves his case, he will be exempt from any fine or punishment for his conviction.

E. B. Jolliffe, Toronto lawyer representing the four employees, said it will be the first time the countercharge feature of the Ontario Shop and Office Building Act has been tested in court.

Mr. Doerr, under the act, charged employees Dan Liebil, Nick Elter, Hendrick Bertel and Dennis Stagg with keeping unsafe machines. All four are from New Hamburg.

The unusual aspects of the case sent labor department officials and representatives of the international Machinists Union to Kitchener for the hearing.

Import, Export Of Natural Gas To Be Considered

WASHINGTON (CP)—The Federal Power Commission Tuesday announced it will consider proposals by Midwestern Gas Transmission Company and Tennessee Gas Transmission Company, both of Houston, Tex., to import and export natural gas from and to Canada.

The companies sent applications to the commission some weeks ago and coal and other interests immediately expressed opposition.

Midwestern wants authority to import up to 204,000,000 cubic feet of gas per day, to be purchased from Trans-Canada Pipe Lines, Limited, at the border near Emerson, Man.

Tennessee proposed to sell up to 86,735,000 cubic feet daily to Trans-Canada near Niagara Falls for export to the Montreal area. This export would continue for three years after service was started, or until Trans-Canada is ready to begin deliveries in eastern Canada to the proposed all-Canadian line.

DEMONSTRATES KILLING

MANCHESTER, Ky. (AP)—Miss Faye Grubb, 19, Tuesday demonstrated to police how she strangled a grade-school girl whose body was found in a well. She was charged with murder. Police said Miss Grubb admitted she strangled Jewel Smith, 10, with a piece of curtain and then threw her body in the well after binding the hands and feet. No motive has been established.

CHILLY DAYS AHEAD

Cooler weather lies ahead for all of Canada, according to this map based on the long-range forecast of the United States Weather Bureau. During the next 30 days, temperatures are expected to be below normal for most of the country, with

parts of Northern Ontario, Northern Quebec and a belt through British Columbia, Alberta and Saskatchewan having much below-normal readings. Snowfall should be heavy in the 30-day period, the weather bureau says. (CP Photo).

Bar Dutchman's Indonesian Wife From Canada

TORONTO (CP)—A Dutch immigrant couple said today their son in Holland cannot come to Canada because Canadian immigration officials will not admit his Indonesian wife.

Mr. and Mrs. Geradus Haster, who came to Canada from Amsterdam five months ago with the understanding their son would follow them, said the Canadian embassy at The Hague has refused their daughter-in-law a visa because she is an East Indian.

There is a job and living quarters here for their son, who is a bricklayer, they said.

Their son Johan, 25, first applied for admission to Canada in 1952, they said. He was told by A. A. Ewan, Canadian immigration attache at The Hague, that his wife's East Indian origin barred her from entry to Canada.

He told the attache his wife is a Netherlands citizen.

Had Five Wives Given Five Years

FARMINGTON, Utah (AP)—A 54-year-old electrician Tuesday was sentenced to five years for having five wives.

Judge Charles Cowley passed sentence on Carl Eugene Jentzsch after Jentzsch pleaded guilty to a charge of "unlawful cohabitation." The charge listed the names of five women.

Cowley granted Jentzsch's request for a one-week stay of execution "so that my sister can take over."

Jentzsch, head electrician at a nearby naval supply depot, maintained he was following the true beliefs of the Latter-Day Saints (Mormon) Church in practising plural marriage, although the church outlawed polygamy in 1890 and has excommunicated people who continue the practice. Officials claim Jentzsch has had "more than 20" children by the five women.

"Jest a Second"

Harry Morrison's Studio of Ballroom Dancing

BE ADMIRED FOR YOUR DANCING

DROP INTO THE STUDIO FOR FREE DANCE ANALYSIS

Learn to Waltz, Foxtrot, Rhumba, Samba, Mambo, Tango, Jive. For further information phone or call into the studio.

OPEN FROM 10.30 A.M. TO 10.30 P.M. PHONE WO 2-2245

COMPLETE CLOSE-OUT SALE

Save Now!

- SUBURBAN COATS
- NYLON SHIRTS
- GLOVES

ENTIRE STOCK REDUCED

209 FRONT ST. Ben Lanover Men's Shop

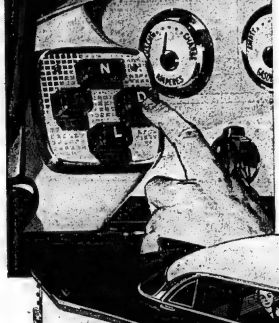

One touch of magic on the road to success... the distinctively new 1956 DeSoto

DeSoto Firedrake 4-door sedan

Lovely to look at, delightful to drive, this fabulous new DeSoto puts success at your finger tips!

For only DeSoto, in its field, has the magic touch of push-button driving. With this amazing new control, PowerFlite is more than ever the easiest, safest automatic transmission you've ever used. Just press a button—step on the gas—and GO!

Out on the road, DeSoto's new power will take your breath away. You'll thrill to the instant response of a great new Firedrake V-8 with 255 horsepower.

And when you stop this fabulous new DeSoto, new centre-plane brakes take over smoothly, safely . . . with one-fourth less pedal pressure.

DeSoto brings you a new world of beauty, too. Long, lithe lines and new Flight-Sweep styling speak eagerly of thrilling action to come.

So see this new DeSoto with its touches of magic in style, comfort, and performance. It's waiting for you at your DeSoto dealer's. Just call him, he'll be happy to arrange a demonstration drive!

Manufactured in Canada by Chrysler Corporation of Canada, Limited

NOW ON DISPLAY . . . 1956 DE SOTO WITH THE FORWARD LOOK

KEN PINDER LIMITED

125 FRONT ST. (NEXT TO CAPITOL THEATRE) DIAL WO 2-3408

LOBSTERMEN STOPPED

High seas, whipped up by westerly gales, keep the lobster fleet behind the breakwater at Port Maitland, N.S., on the opening day of the lobster season in southwestern Nova Scotia. The storm damaged some traps already set and delayed the start of fishing for most lobstermen. — (CP Photo.)

STIRLING

River Valley W.I. Holds Yuletide Meet

STIRLING — The Christmas meeting of River Valley Women's Institute was held on Thursday at the home of Mrs. Roy Tucker with Mrs. Claude Tucker as co-hostess.

The rooms were beautifully decorated in the Christmas theme with evergreens, streamers, bells and two lighted trees, both laden with gifts for adults and children.

There were 30 members, four visitors and 25 children in attendance.

Mrs. Roy Bush opened the meeting and all sang "Jingle Bells," and "O Come All Ye Faithful," with Mrs. Phil Conley, officiating at the piano.

Mrs. Thomas Hanna presented a full financial report up to date.

The president welcomed the group and gave a few suggestions for sharing Christmas with others. Letters of thanks were read.

Mrs. Percy MacMullen, Friendship Link secretary, gave a brief resume of recent letters received from the Link Institute and from Associated County Women of the World, through their secretary, Mrs. John Bell. They were particularly interested in the work being done and by the girls' clubs.

Mrs. MacMullen also paid tribute to Miss Grace Hessman, a member of River Valley Society Gals who recently won the 4-H silver tray.

CALENDARS RECEIVED

Abbot's Leigh W.I. in England forwarded 50 copies of 1956 Somerset Federation W.I. calendars and each member received a copy to carry home.

Mrs. George Hessman outlined the work of the Girls' Club to date. The Institute voted a sum of $50 to assist the girls in purchasing reference boxes.

A collection was taken to purchase grapes for the inmates of the County Home and cars were arranged to convey those who wish to pay a visit to that institution.

Mrs. Allan McDonell presided over the program planned by herself and Miss Marion Carlisle.

A few children assisted as follows: recitation, Jean Donohoe; piano solo, Marie Hessman; vocal solo, Christine DeBruyn.

Mrs. Ernest Carr gave a humorous paper on the motto.

Two new Canadians, who are Institute members, Mrs. John Zoldema and Mrs. Peter De-Bruyn, sang a Dutch carol. They also displayed picture books, Dutch pastry, Dutch chocolate coated Christmas letters of the edible variety and Dutch cookies. The latter were later sampled by all.

HOLLAND'S CHRISTMAS

Mrs. Peter De Bruyn gave an interesting and descriptive account of how Christmas is celebrated in Holland. Early in December they have "Santa Claus Day," with a real good time planned for the children and all work together as a family group.

Christmas Day is set apart as a Holy day. The Christmas story is read at Sunday School, carols are sung with "Silent Night" as a prime favorite. The church service is based on the theme, "Christ came in order to save the people," and His birthday is reverently observed, as the people have joy and happiness in their hearts.

Thanks were expressed for her message.

Gifts were exchanged from the two trees after which the lunch committee and hostesses served Christmas refreshments.

Mrs. Frank Carr voiced thanks for hospitality, program and refreshments and all enjoyed a social half hour.

AT
Carson Elliott
The nicest skirts in the world are made by
Nat Gordon.

Halloway

KUM-DOUBLE CLUB

HALLOWAY — Halloway Kum-Double Club, had as its guests, on Sunday evening, at Halloway United Church, a number of couples from Carmel, Mount Pleasant, Marsh Hill, and Fuller.

Mrs. Roscoe Robson, welcomed the guests and Mrs. Gordon Roth read the Scripture lesson.

GUEST SPEAKER

Mr. Bram Humphreys, of Belleville, was guest speaker, and delivered a fine message which was most fitting for the occasion.

The Frankford quartet added much to the service, in their message of song accompanied by Miss Roe Ann Wallace at the piano.

After the benediction, all gathered in the Church Hall, for a friendly get-together; cookies and tea were served by the Club.

Singing was enjoyed and a vote of thanks extended by each visiting group. All joined hands and sang "Auld Lang Syne".

Mrs. Coleman Townsend and Mrs. Harry McMullen spent Tuesday in Madoc and spent the dinner hour with Mr. and Mrs. George Allore.

The entire community extends its sympathy to the family of the late Mrs. Ambrose Wright.

The Y.P.U. met at the home of the Misses Ruth and Lois McMullen on Monday evening.

Mr. and Mrs. Ed. Emerson and family are enjoying a new television set.

Congratulations to Mr. and Mrs. Roger Robson on the birth of their baby daughter.

SAFETY and EFFICIENCY
WITH
—Lower Power Consumption
WHEN YOU HAVE
—Adequate Wiring
INSTALLED BY EXPERIENCED MEN
● INDUSTRIAL ● COMMERCIAL ● DOMESTIC
PROMPT, EFFICIENT SERVICE — FREE ESTIMATES
FINKLE ELECTRIC
234 PINNACLE ST. DIAL WO 2-2360
Electricians in Belleville Since 1919

Hotel Woodruff
PUBLIC SQUARE, WATERTOWN, N.Y.
SPECIAL
WEEKEND RATES
FOR
CANADIAN VISITORS
$5.00—DOUBLE BED AND BATH
$6.00—TWIN BEDS AND BATH
TAPROOM — GRILL — COFFEE SHOP
COCKTAIL LOUNGE WITH ENTERTAINMENT
FREE PARKING
ASK ABOUT OUR FAMILY PLAN

GIFT SPECIAL! MEN'S
Duffle COATS
● REGULARLY $15.95!
A tremendous special purchase results in a sensational low price on these smart, wool frieze and wool Melton cloth duffle coats for men. We bought the manufacturer's entire stock to ensure this terrific saving. Here are big, burly coats, beautifully quilted lined . . . that should regularly sell at $15.95 . . . for only $9.99. You make a saving of $5.96 . . . what a wonderful buy for a Christmas Gift! Similar to sketch . . . with attached hood, inside zipper closure . . . outside closing of barrel shaped wood buttons. Two deep patch pockets and adjustable straps on sleeves. In navy blue . . . sizes 36-38-40 only! Gift special, each only
9.99
Lipson's STORES LIMITED

They're Doing It AGAIN!!
● 21" SCREEN!
● COMPLETELY INSTALLED!
● FREE SERVICE!
● FULL GUARANTEE!
● NO EXTRAS TO BUY!
1956
GENERAL ELECTRIC
ULTRA-VISION
$299.00
EXACTLY AS ILLUSTRATED
R. E. KUNTZE & SONS
"THE HOME OF GENERAL ELECTRIC IN BELLEVILLE"
217 FRONT ST. LIMITED DIAL WO 8-6403

CJBQ VOICE OF THE BAY OF QUINTE

(CJBQ — 1380 Kc)

WEDNESDAY

4:00—News & Weather
4:05—Interlude
4:15—Sunday Showcase
4:45—Hockey Highlights
5:00—Mostly Music
5:30—Weather Guide
5:30—Mostly Music
6:00—Crosby Show
6:15—Sun Men's Family
6:30—Mom Minds
6:45—Sports Review
7:00—Hockey Game
7:30—Weather Guide
7:35—Mostly Music
8:00—Fibber McGee and Molly
8:30—News & Weather

THURSDAY

11:30—News & Weather
11:35—Short Club
11:45—Worth Knowing
12:00—Weather Guide
12:05—Melody Hall
12:30—Morning Melodies
12:45—Farming Music
12:30—News & Weather
1:00—Music from Near-land
1:45—Dr. Paul, 1250
2:00—Mixed Nine Music
2:30—News & Weather
2:35—Christmas Shopping Day
3:00—News & Weather
3:05—What's New? — Sports
4:00—News & Weather
4:05—Favorite Hymns
4:45—Lucky Turkey Show
5:00—Weather Guide
5:45—Mostly Music
6:00—News & Weather
6:05—Crosby Show
6:30—Interlude
6:45—News & Weather
6:50—The Sportlight
7:00—Hockey Game
7:30—Weather Guide
7:35—Mostly Music
8:00—Hockey Game, Second Period
11:00—News & Weather
11:05—Make Till Mid-night
12:00—News & Weather

WHAM TV SCHEDULE CHANNEL 5

WEDNESDAY

4:00—Date With Life
4:15—First Love
4:30—Today's Children
4:45—Modern Romances
5:00—First Impression
5:30—Howdy Doody
5:45—Space Ranger
6:30—Mercury Theatre
7:00—Tooay, OKBO-Parish
7:25—Al Roker
8:00—Today
8:30—Tonight for the Home
9:00—Home Cooking
10:00—Medical Horizons (NBC)
10:30—Search for Beauty
11:00—Concentration
11:30—Tennessee Ernie
12:00—Name Your Tune
1:00—Movie Theatre
2:30—Queen for a Day
3:00—Matinee Theatre
4:00—Date With Life
4:30—Brighter Day
4:45—World of Mr. Sweeney
5:45—Modern Romances
6:00—First Impression
6:30—Howdy Doody
6:45—Space Ranger
7:00—U. of N. Comparison
7:30—Eddie Fisher
8:00—Perry Como (NBC)
8:30—Screen Directors' Playhouse
9:30—Father Knows Best

THURSDAY

7:35—Dinah Shore
8:00—Steve Canyon (NBC)
8:30—Circle Theatre
9:00—Kraft TV Theatre
10:00—This is Your Life
10:30—Motion All-Star Theatre
11:00—Almanac
11:15—Weather Almanac
11:30—Sporting Scene
12:00—Tonight

NETWORK PROGRAMS

WEDNESDAY EVENING

6:00—CBL, News, Sports
6:15—CFRB, Passing Parade
6:30—CBL, Byline
6:45—CFRB, Wm. McKnight, Reporter
7:00—CBL, Rawhide
7:30—CFRB, Johnny Dollar
7:45—CBL, Introduction
8:15—CFRB, Songs of Christmas
8:30—CBL, On Campus
9:00—CBL, Jascha Heifetz
9:30—CFRB, Howie Meeker
10:00—CBL, McGee and Molly
10:30—CBL, Cabeza de Vaca
11:00—CBL, Take it from Here
11:30—CBL, Music of Berlin
12:00—CBL, Dateline
12:15—CFRB, Songs of Christmas
12:30—CBL, Music from Hollywood
1:00—CBL, Symphonette
1:30—CBL, Talk of the Town
2:00—CBL, Chas. Magnus

THURSDAY EVENING

6:30—WHEN, My Son
7:00—CBL, McGee and Molly
7:30—CBL, Cabeza de Vaca
8:00—CBL, Take it from Here
8:30—CBL, Music of Berlin
9:00—CBL, Dateline
9:15—Fred Hill Roundup
9:30—WHEN, Talk of the Town
10:00—CBL, Chas. Magnus
10:30—CBL, Music from Hollywood
11:00—CBL, Symphonette
11:30—CBL, Talk of the Town
12:00—CBL, Merry-Go-Round

Hall

9:30—CFRB, Amos 'N' Andy
10:00—CBL, National Barn Dance
10:30—CBL, Take it from Here
11:00—Berlin
11:30—CBL, Music of Hollywood
12:00—CBL, Symphonette
12:30—CBL, Prelude to Dawn
1:00—CBL, Merry-Go-Round

TV—Radio Column

Creative Minds in TV Fight To Provide Longer Programs

By CHARLES MERCER

NEW YORK (AP) — Television has a short screen. Thousands of intensely creative executives, producers, directors, writers, camera men, designers are striving daily to make it longer.

Something has to give. What is giving is the once sacred concept of half-hour and hour programming. The program of 90 minutes and longer, viewed with increasing frequency this year, will be commonplace in 1956.

Noel Coward and Mary Martin, appearing as the only performers in a 90-minute program on CBS-TV in October, sang that "90 minutes is a long, long time." When the returns were in they learned that the public didn't view it as a long time at all.

Audience rating systems (which are far from being scientifically perfect) indicate that the regularly scheduled half-hour and hour quiz, variety, comedy and dramatic shows still are the most popular. One reason is that they fall in with specific regularity, while time concept of most of the 60-minute programs brings them at irregular intervals or at off-beat hours. Even so, many 60-minute shows have beaten their opposition with relatively high frequency.

Some observers believe longer programming is merely the network's answer to those proponents of pay-see TV who would have the public put a quarter in a slot on the set in order to see something big or new or different. Personally I don't view it thus.

With some obvious exceptions there are few fresh and stimulating things that remain to be done in 30 minutes of television. There are many hour programs today which could be done better in 90 minutes. (And some, of course, that could well be reduced to 15 minutes.) But to the best creative minds in the industry the rigid concept of a half-hour or an hour program is basically a cramping affliction.

Personally I choose to believe that these talents, striving to enrich the TV screen, will lengthen the time and broaden the scope of television programs in 1956.

Movie Column

Ronald Reagan Says 'Oscar' Voting Rules Are Not Fair

By BOB THOMAS

HOLLYWOOD (AP) —Are the academy awards unfair to some actors?

Ronald Reagan thinks so, and he proposes two changes in Oscar voting rules to insure fairness. His complaint:

1. A star might lose a nomination because he is named for two different roles.

2. Supporting - acting awards too often go to those who are really stars.

On matter No. 1 he observed that a player like James Cagney might get votes for both "Mister Roberts" and "Love Me or Leave Me." Likewise Jennifer Jones could be selected for "Love is a Many Splendored Thing" and "Good Morning, Miss Dove," the late James Dean for "East of Eden" and "Rebel Without a Cause."

"This matter probably hasn't arisen before," Reagan said. "In the past, most actors were under contract to the studios, which would get behind one performance and give it a push.

"But today actors are in a free-lance market. They might do great pictures at two or more studios. The campaign might split the vote for the players, thus depriving them of a nomination.

This might have happened in last year's voting. William Holden failed to be nominated despite two brilliant performances in "Executive Suite" and "Country Girl." It's possible that he got more votes than the five nominees, but missed out because his tally was split.

Reagan's solution: Four total number of votes for any actor should be counted. If he gets votes for more than one film, he should run for the final Oscar on the basis of the picture which attracted the most votes. This would prevent unfair competition by actors who were up for only one picture."

Reagan also thinks the awards for supporting players have been abused by studios that reduce the billing of stars to supporting status in order to sang an Oscar.

He observed that Eva Marie Saint was actually Marlon Brando's leading lady in "On The Waterfront," not a supporting actress, Walter Huston starred in "The Treasure of the Sierra Madre," though he won the Oscar for support.

"I heartily agree that Frank Sinatra should have won an Oscar for "From Here To Eternity" the actor added. "But he certainly has never been a supporting player. He should have won it as a star.

"Abuse of the supporting category is robbing the real supporting actors of much-needed recognition. I'm speaking of those who make a living in supporting roles, who depend on one big scene in a picture to make themselves known."

Officials Believe Threat of War In East Eases

WASHINGTON (AP) — High American officials believe the threat of war between Israel and the Arab countries has eased.

They credit this easing of tension to intensive diplomatic efforts by the United States, Britain and the United Nations.

Both Arabs and Israelis, despite their continuing dispute, now are thinking in terms of negotiating a compromise peace settlement rather than resorting to violence to settle their long-standing differences, Washington believes.

The present view bars contrasts rather sharply with fears expressed some two months ago when Egypt's big arms deal with the Communist bloc convinced many that an explosive war was likely in the immediate future.

MAY BE TEMPORARY

While diplomacy, in their view, has lessened the immediate threat of full-scale fighting, these officials acknowledge that this improving outlook may be only temporary. No formula has yet been found for Arab-Israeli peace talks, despite Western and UN efforts to encourage a permanent settlement.

Israel's foreign minister, Moshe Sharett, made it clear Tuesday that he does not share what he described as "a wave of optimism" he found apparent on his prospects for Mid-East peace.

After calling on State Secretary Dulles he reported "no improvement" in the picture, and "I see the possibility of things getting worse."

Officials said Sharett's gloomy outlook applies more to long-range peace prospects rather than the immediate situation.

At The Capitol

"Man Alone" Sets New High for Suspense and Sustained Excitement

Ray Milland comes to the screen of the Capitol Theatre in Republic's first director showing "A Man Alone", a tense and thrilling drama of the old west which presents this fine actor in a radical departure from his recent film characterizations but one well-calculated to grip and hold the interest of all audiences.

Co-starring with Milland in this top-budgeted production, which also marks the renowned actor's debut as a director, are Mary Murphy and Ward Bond. In featured roles is a long and impressive list of talented artists headed by Raymond Burr, Arthur Space, Lee Van Cleef and Alan Hale.

VIVID DRAMA

Filmed in Trucolor amidst the majestic splendor of western Utah "A Man Alone" is a strong story of dynamic emotion and physical violence; mass hysteria, lynch mobs and, above all, a consuming love that burns into a rugged man's soul.

The tightly-woven screenplay by John Tucker Battle concerns a notorious gunman, wanted for murders he did not commit, who unexpectedly finds sanctuary in the quarantined home of a sheriff and love in the person of the sheriff's beautiful daughter.

In the powerful, offbeat role of the gunman, Academy Award winner Ray Milland is said to add still greater prestige to his illustrious name; and critics are already acclaiming his debut as a director.

Spectacular photography, apparent throughout "A Man Alone" is the work of Lionel Lindon, one of Hollywood's top cinematographers; and the powerful musical score is from the pen of Victor Young.

On the same program the added first run comedy hit "Lay That Rifle Down" stars the one and only Judy Canova in her latest and riotous comedy.

AT THE BELLE — Rosalind Russell stars in her first screen dancing and singing role in Paramount's musical "Wonderful Town" which opens Thursday at the Belle. In her dance at the Belle, Co-starred with her are Fernando Lamas, Eddie Albert and Gloria De Haven in a VistaVision, Technicolor production set in Las Vegas.

AT THE McCARTHY — Shelly Winters is cast as Willa, an affection-starved widow who falls easy prey to a scheming murderer in "The Night of the Hunter." The picture, a United Artists release, opens Thursday at the Odeon McCarthy Theatre.

HORSE SENSE BRIDGE

By SAM GORDON
The Kibitzer

Those who live dangerously are foolish unless they are equipped to be resourceful. They need to be prepared to overcome difficulties. And this applies as well to bridge players who go out on a limb.

South got himself into a double-locked contract of three no-trump in the deal you see here:

NORTH
♠ 3
♥ 7 5 4 3
♦ K 6
♣ 6 5 4 3 2

WEST
♠ K J 10 4
♥ A K Q J
♦ —
♣ Q J 10 9 4

EAST
♠ 9 7 6 5
♥ 10 9 8 2
♦ 9 8 7 5 3 2
♣ —

SOUTH
♠ A 8 2
♥ 6
♦ A Q J 10 4
♣ K 7

Take a look at the west cards and you will see why he felt so confident of beating South. Look again at the west hand and you may be willing to bet your last button on defeating three no-trump.

But what alibi does a good bridge player have for deliberately setting himself into a bad fix? His ability to take advantages of any opportunity that may get him out of the hole.

West started out by taking four cold heart tricks. This meant that south must take all that remains. His can grab the five solid diamonds, two top clubs, and spade ace. Where is his ninth?

He tried and lost the fourth heart tricks, south shed his two small diamonds. To the fifth trick, west led his spade king. This was taken with the south ace. Four diamonds and club king were cashed.

Now the player now has left three cards. South holds a diamond, a club, a spade jack. Dummy has ace and two small clubs. West kept spade queen and two of his own best clubs.

At this particular spot south led his last diamond and west is called upon to play a card of some kind. He has a choice of giving up his spade queen or letting go of one of his clubs.

If he frees spade queen, south spade jack and dummy club ace will take the rest. Instead, if west flings a club, dummy will take the last two tricks with ace and small club.

A rock of Gibraltar may not even halter a dangerous foe who refuses to falter.

W.W.V.A. JAMBOREE
WHEELING, WEST VA.
PRESENTS IN PERSON
CHARLIE BAILEY
AND HIS HAPPY VALLEY GANG
WEDNESDAY, DEC. 7th
AT THE
ORANGE HALL
CHURCH STREET BELLEVILLE
SHOW TIME — 8.00 P.M.
ADULTS $1.00 CHILDREN 50c

WILL DAM RIVER

THE HAGUE (Reuters) — The eastern Scheldt river in southwest Holland will have to be dammed despite protests from oyster breeders that it will mean the extinction of the famous Zeeland oysters. A flood control committee said the Scheldt will have to be closed by dikes planned to hold back floods more than three feet higher than the disastrous ones which swept the country in 1953.

ACCEPT INVITATION

VIENNA (Reuters) — Communist Hungary has accepted a United States invitation to send experts there to study corn growing, radio Budapest announced Tuesday.

O'Keefe's SPORTS CALENDAR

SENIOR "B" HOCKEY

DEC. 7—
Belleville At Kingston

DEC. 9—
Belleville at Brockville
Whitby at Kingston

DEC. 10—
Brockville at Whitby

DEC. 11—
Kingston at Cornwall

MINOR HOCKEY

DEC. 8—
Squirt and Midget

DEC. 10—
Pee Wee and Bantam

O'Keefe's
BREWING COMPANY LIMITED

THEATRE FEATURE TIMES

AT THE BELLE — "The Girl Rush"—Rosalind Russell, Fernando Lamas, Gloria DeHaven, Eddie Albert — In VistaVision and Technicolor — 2.00-5.05-8.10-11.15

AT THE CAPITOL—"Las Vegas Shakedown" — Dennis O'Keefe, Coleen Gray — "3 Coins in a Fountain—Clifton Webb, Dorothy McGuire, Jean Peters — 2.00-5.00-8.00

AT THE McCARTHY — "Summertime" Technicolor — Katharine Hepburn, Rossano Brazzi — 2.30-7.30-9.45.

CAPITOL
Last Times TONIGHT
"3 COINS in the FOUNTAIN"
ADDED HIT: "LAS VEGAS SHAKEDOWN"
STARTS THURSDAY
HIS NAME WAS WES STEELE...

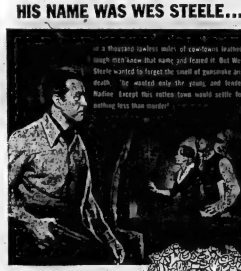

FIRST DISTRICT SHOWINGS!
RAY MILLAND
in
A Man Alone
FONCHER
Co-starring
MARY MURPHY • WARD BOND
with RAYMOND BURR • ARTHUR SPACE
ADDED FIRST RUN COMEDY HIT:
JUDY CANOVA in
"LAY THAT RIFLE DOWN"

HIS BIG NEW ROLE!
Today's Most Exciting Personality!
—the wide-open '20s,
Prohibition,
the bootleg wars,
quick money
and jazz
JACK WEBB
as
Pete Kelly
in
PETE KELLY'S BLUES
with
JANET LEIGH
EDMOND O'BRIEN
PEGGY LEE • ANDY DEVINE
LEE MARVIN • ELLA FITZGERALD
Screenplay by Richard L. Breen
Produced and Directed by JACK WEBB
A WARNER BROS. PICTURE

STARTS TOMORROW
BELLE
Smoking Loges
LAST DAY
ROSALIND RUSSELL
"The Girl Rush"
2.00; 7.00; 9.10

LAST TIMES TODAY!
FEATURE AT 7.30 - 9.40
KATHARINE HEPBURN
ROSSANO BRAZZI
Summertime
Color by Technicolor
ADULT ENTERTAINMENT
Starts THURSDAY—
The wedding night, the anticipation, the kiss, the knife, BUT ABOVE ALL THE SUSPENSE!
PAUL GREGORY presents
ROBERT MITCHUM
SHELLEY WINTERS
THE NIGHT OF THE HUNTER
LILLIAN GISH
CHARLES LAUGHTON
ADULT ENTERTAINMENT
DAILY MATINEES AT 2
McCARTHY
SMOKE IN THE LOGES
BELLEVILLE ..... DIAL WO 8-7508

Unprecedented Shuffle Marks Red Wings' Drive For Eighth League Title

CHIPS OFF THE SPORTS BLOCK

By GEO. H. CARVER, *Sports Editor*

THA . . MORE LIKE IT

It's perhaps a mite too bad that M'sieu Blair of the Whitby Dunlops, who tabbed the TPT's as being the most "colorless and poorest" club in the senior "B" group, was not in one of the Memorial Arena pews last night. He would have had at least one eye full besides a chestful of surprise.

Whether it was the moral effect of having the regular defencemen back behind the blueline or mebbe Coach Danny Cox injected some mysterious virus into the club's collective bloodstream is hard to say. Suffice it to say, all 'youse guys and gals who were on Christmas shopping spree or getting over election hangovers, that you would hardly have recognized the crew garbed in TPT colors that mere or less easily chalked up the fourth straight defeat on the sweaters of the Brockville Magedomas.

After six lickings in a row it was heart-warming to watch the gang come up with an effort that not only resulted in seven —count 'em—goals, but also a two-way fore-and-aft defensive display that held the dangerous Maggie front lines down to a brace of markers.

Their effort was a distinct about-face from those of the past four or five outings insofar as effectiveness is concerned. Last night they were dangerous to the extreme in front of the Maggie net. They shot hard and true as the diminutive goalie, M'sieu Bouzek of the Maggies will testify. Every goal they scored was well-earned and climaxed well-organized plays. Let's hope they come up with a similar exhibition against those pesky Goodyears in Kingston tonight.

For the first time since, it seems, away back when, the Teeps were at full strength. Jake Wade was back in harness and for a guy who has been out of hockey all season the Point Anne stalwart came up with an outstanding chore.

And matching his effort was that of the "Ole Smiller" Bill McMaster, who finally coaxed and cajoled Coach Cox and Manager Doran into allowing him to don a uniform after being out of action for some time with a shoulder injury. The Smiller' was the presence Jeffs, breaking up play after play of the incoming Maggie front lines.

Sammy the Man was used up front in a wing position and if you think Sambo didn't fare well look at the scoring records. He was good for two goals and ripped along at top speed all night.

The Vern Goyer, Davy Jones, Keith MacDonald line was clicking like a pair of castanets all night. They accounted for ten scoring points with big Vern tipping home passes on two occasions and MacDonald finding an inhiber ones beaden getting three helpers. Davy came, up with a trio of assists. It is hard to pick out any individual star as every man on the 'team gave a fine accounting of himself. However, his first goal in a Belleville uniform, neatly deking the Maggie goalie out of position and poking the puck in the net.

However, tonight is another night. The Common trek to Kodiakville and meet them Goodyears in another scrimmage, the third in a row in a few nights, thanks to the vagaries of the schedule-makers. On both previous occasions our side has been on the short end of a one-goal decision, with the Goodies' goalie, Ken Johnson, being the hero both times. If the TPT's come up with another exhibition like that of last night against the Maggies the story could be different.

The victory was the TPT's fourth of the season as against nine defeats and is also giving them nine points behind the third place Brockville crew. A win tonight will piggy-back them into third slot behind the second-place Goodyears.

Two-in-One Deal

League Managers Said Bitter Over Chicago-Brooklyn Trade

By JOE REICHLER

CHICAGO (AP)—Rival National League managers were bitter today over the Chicago-Brooklyn trade that sent hard-hitting third baseman Ransom Jackson to the world champion Dodgers for reserve third baseman Bobby Adams and spare outfielder Walker Morryn.

The transaction, announced Tuesday night, caused eyebrow-raising among baseball people who were almost unanimous in the belief that Dodgers got much the better of the deal. One National League manager, expressing surprise that Cubs would consent to such a deal, growled:

"Those Dodgers were going to be tough enough to beat as it was. But who's going to stop them now? Last year they had seven men in the lineup who could hit the ball out of the park at any given time. Now they've got eight. And with Don Newcombe on the mound, they have nine."

NEVER COMING

Cub personnel manager Wid Matthews, who made the swap with Brooklyn President Buzzie (Buzzie) Bavasi, announced there will be a "fall" to transaction sometime next week. The "fall," it is reported, is Russ Meyer, the veteran right hander, who will report when the Cubs are below the 40-player limit and have room for him. Cubs released Walker Cooper and the 42-year-old catcher was expected to sign with St. Louis Cardinals.

The two-for-one deal put Cubs one over the player limit.

It was the only major swap completed at the big league meetings which ended Tuesday but several others are hanging fire.

The proposed 15-player deal between Washington and New York involving southpaw Mickey McDermott's transfer to New York in exchange when general manager George Weiss of Yankees refused to include three of his prize minor leaguers — second baseman Bobby Richardson, shortstop Jerry Lumpe and outfielder Norm Siebern. Bill Dewitt, assistant to Weiss, said the multiple deal was "left hanging" but Charlie Dressen, Senators' manager, indicated the trade is still "hot."

ALSO AN IMPASSE

A big three-way deal among Chicago, Cleveland and Baltimore also reached an impasse when manager Paul Richards refused to let Indians' have catcher Hal Smith. In handing Orioles, Dodgers obtained a strong righthanded hitter who is ideally suited for Ebbets Field. The 29-year-old player since coming to Chicago late in 1953, has hit 87 home runs, including 21 last season.

Cubs, obviously sacrificing power for speed, believe Hoak will, provided he plays as he should, have lacked for so many years.

TOPS HORSE SALE

LEXINGTON, Ky. (AP) — Pert Rodney, a pacing colt by Rodney, sold for $5,200 Tuesday to top the Tattersalls sale of standardbred horses as 86 head brought $60,050, an average of $613.

Pert Rodney was consigned by Whitehall Farm of Charlotte, N.C., and bought by Frank Hastings of Berlin, Md.

Famous Front Line Divided Skinner Splits Howe, Lindsay Red Kelly Gets Forward Spot

DETROIT (CP) — Detroit Red Wings, lagging in their quest of an eighth straight National Hockey League title, will try to pick up momentum with an unprecedented shuffle of their forward line.

Coach Jimmy Skinner, seeking to narrow the 17-point gap now separating the third-place Wings from the league-leading Montreal Canadiens, announced Tuesday that his team will take the ice against Boston Bruins Thursday night with Gordie Howe and Ted Lindsay playing on different lines for the first time in nine high-scoring years.

Seeking to diversify the Detroit offensive, Skinner picked Red Kelly as an all-star defenceman for the last five years, to fill Lindsay's left-wing spot with Howe and centre Earl (Sonny) Reibel.

POTENT SCORER

Kelly, who has made occasional appearances as a forward this season, is a potent sharpshooter in his own right, having finished as high as sixth in the league scoring race.

Lindsay's new linemates will be Alex Delvecchio, who has centred the Howe-Lindsay line in the past, and Bill Dineen, a right-winger who has seen effective duty on the power play with Kelly and the Howe-Lindsay-Reibel trio.

Throughout their seven-and-a-half reign the Wings have been essentially a one-line team, extensively featuring Howe, a four-time NHL scoring champion, and Lindsay, who has won the title once and finished second behind his linemate on two other occasions.

This year's statistics have been even more lopsided than usual with the Howe-Lindsay-Reibel line supplying 24 of Detroit's total of 37 goals. They've scored almost him second place in the NHL scoring race, two less than Montreal's Jean Beliveau, while Lindsay and Howe are running second and third behind Beliveau's 15-goal total with 15 and 14, respectively.

HAVE HIT SECOND STRING

But if opposing defences have been unable to cope with Detroit's big guns, they have been effective in bottling up the Detroit second- and third-stringers, and the Wings have suffered accordingly.

Their 97-goal total compares with 77 for the second-place New York Rangers and 73 for the Canadiens. Even Chicago Black Hawks, the NHL's long-time poor relations who currently share third place with the Wings, are four goals up on the champions.

The key to Skinner's experiment would appear to be Kelly. Despite the territorial limitations of his defence post, he hasn't dropped below the 20-goal mark in six years. He ranks eighth among active NHL players in total points scored.

Playing on a line with Reibel, a 25-goal man last season, and Howe, whose output over six years has ranged from 29 to 49, the 28-year-old redhead can reasonably be expected to do better.

Lindsay, one shy on the 20-goal mark last year for the first time in nine seasons, has a promising sidekick in Delvecchio, whose current nine-goal total for 25 games indicates possible improvement on his personal high of 17. Dineen also has hit 17 as a rookie two years ago, but dropped to 10 last season and currently has five to his credit.

British Crowd Boos Winner Gordon Wallace

LONDON (Reuters) — Gordon Wallace of Brantford, Ont., Tuesday night won a 10-round decision over Terence Murphy of London, Commonwealth British light-welterweight title.

Wallace's win was unpopular with loud booing drowning out some cheers for the Canadian.

Wallace, who six weeks ago knocked out Randy Turpin, former world middleweight champion, in the opened in workmanlike style. He scored with left and right swings to the head and body to get a slight cut over Murphy's right eye in the first round.

After a sluggish start, Murphy soon commenced from the fourth round to the seventh. He began to outbox Wallace and steadied him with stiff left jabs and hard rights. Wallace tried to retaliate but found Murphy a difficult target.

The last three rounds provided a tough battle of punch and counter punch in which the Canadian, finishing stronger, put in some good work in the last round.

Mayor Sends Apology To Hockey Club

NORTH BAY (CP) — Mayor Merrie Dickerson, as chairman of the city police commission said Tuesday he has sent a letter of apology to the Pembroke senior hockey club over a fracas at North Bay's Memorial Gardens Saturday.

"I don't know who is at fault, nor do I particularly want to," said the mayor, who received a complaint regarding police activity at the game. "These things happen in the heat of a game.

"I only know that I don't want this to jeopardize the happy relations between Pembroke and North Bay. As far as I am concerned the matter is closed."

The mayor said he does not intend to become involved further except to seek a ban on the wearing of uniforms by police when hired by the commission to keep order. Pembroke had complained that a North Bay constable had struck a Pembroke hockey player during a fracas at the penalty box.

Hockey Scores

By THE CANADIAN PRESS

Atlantic Senior,
Amherst 4 Pictou County 5
Quebec League
Montreal 5 Shawinigan Falls 5
OHA Senior B
Brockville 2 Belleville 7
Stamford Twp Collverne 6
Niagara Falls 2 Fort Erie 6
London 2 Aylmer 9
OHA Junior B
Waterloo 6 Dundas 1
Peterborough 6 Leaside 7
Woodstock 8 Burlington 3
London 1 Sarnia 3
OHA Intermediate A
Georgetown 3 Stouffville 10
Porcupine Nines 8r.
Abitibi 1 South Porcupine 2
Timmins 7 Kirkland
Pembroke 3 Soo Greyhounds 2
Thunder Bay Senior
Ft. Wm. Canadiens 2 Pt. Arthur North Stars 4
Western Junior
Medicine Hat 3 Lethbridge 5
Senior Exhibition
Winnipeg 2 Edmonton 4
Victoria 4 Regina 3
Seattle 1 New Westminster 5

Hockey Standings

By THE CANADIAN PRESS

OHA Senior A

	W	L	T	F	A	Pts.
Kitchener	13	6	3	102	91	29
Windsor	7	7	1	70	67	15
Stratford	8	10	1	74	83	17
Owen Sound	8	13	1	78	79	17
Chatham	7	13	0	77	88	14

Tuesday's Result
Chatham 3 Windsor 4
Wednesday's Games
Windsor at Chatham
Owen Sound at Kitchener
OHA Junior A

	W	L	T	F	A	Pts.
Kitchener	10	5	1	87	71	21
St. Michael's	10	5	1	87	71	21
Hamilton	8	6	2	90	86	18
Marlboros	6	9	2	79	89	14
Guelph	5	11	2	68	84	12
St. Catharines	6	8	0	85	69	12
Barrie	3	10	1	56	70	11

Tuesday's Result
Hamilton 2 Kitchener 4
Wednesday's Games
Barrie at Marlboros
St. Catharines at St. Michael's

Sports Calendar

HOCKEY

Tonight — OHA Senior "B" — Belleville TPT's vs Kingston Goodyears at Kingston Community Centre—8:30 p.m.

Thursday—Minor— Squirt: Black Hawks vs Canadiens, 6:00; Bruins vs Red Wings, 6:30; Rangers vs Maple Leafs, 7:00 p.m. Midget—Team Four vs Team Six 7:30; Team Three vs Team Five 8:15; Team One vs Team Two 9:00 p.m.

Friday—OHA Senior "B"—Belleville TPT's at Brockville, 8:00 p.m.

Saturday — Minor — Pee Wee: Black Hawks vs Canadiens, 7.00; Bruins vs Red Wings, 7.40; Maple Leafs vs Rangers at 8.20 a.m. Bantam — Canadiens vs Black Hawks, 9.00; Bruins vs Red Wings, 9.40; Rangers vs Maple Leafs at 10.30 a.m.

BADMINTON

Every Wednesday, Thursday, Friday and Saturday, Bridge St. Armouries at 8.00 p.m.

Highest Bidder Will Get Belair Stud

NEW YORK (AP)—Executors of the estate of William Woodward Jr., announced Tuesday that Nashua, the three-year-old champion of 1955, and other horses of the Belair Stud will be sold to the highest bidder.

The sale of the Belair stable, one of the most prominent in the United States, has been rumored since the death of Woodward, Oct. 20. The executors, the Hanover Bank and Edith W. Ludewig, called for sealed bids to be received not later than 11 a.m., Thursday, Dec. 15.

"Thereafter they will be opened by the executors and the successful bidders notified," said the bank and Ludewig, who was secretary of the Belair sportsman. "All bids must be accompanied by a certified check for 10 per cent of the amount bid or they shall be void."

SECOND TO CITATION

There have been various estimates of the value of Nashua, second biggest money-winning horse in the world. Nashua earned $752,-350 by winning 10 of 12 races this year—the most ever picked up by a thoroughbred in one season. His total earnings are $945,415 and he is stands second to Citation, who retired with $1,085,760.

During his brief racing career, Nashua has won a world record $100,000 or more, including a winner-take-all match race against Swaps at Washington Park, Chicago, last August. Swaps beat Nashua in the Kentucky Derby.

Among stakes Nashua won this year was the Flamingo Stakes, Florida Derby, Wood Memorial, the Preakness, Belmont Stakes and the Arlington classic—all $100,000 plus races—as well as the Dwyer and the Jockey Club Gold Cup.

Plante, Worsley Continue Battle For Top Honors

NEW YORK (CP) — Montreal's Jacques Plante was a bit sharper but New York's Lorne Worsley was a lot busier this week as they continued a tight race at the top of the efficiency standings for National Hockey League goaltenders.

The stocky Canadian netminder gave up one goal in each of three games during the week while blocking all the shots directed at him for a .958 average. That boosted his season's record two points from the previous week to .935.

But Worsley stayed just one point behind Plante, even though he let in five goals in two games. The lanky netminder had 108 shots to handle in his three games and stopped 103 for a .954 mark and a .738 record for the year, also a two-point gain.

Detroit's Terry Sawchuk of Boston added a point to his record, carding a .929 mark for the week and .918 for the year, while Chicago's Al Rollins had a bad week, slipping from first place to fourth, trailing third place to Sawchuk.

Detroit's Glen Hall and Toronto's Harry Lumley each dropped four points fs..912 and .903 respectively.

THE INSIDE TRACK

BOSTON (AP) — The Boston Herald Tuesday quoted flight promoter Sam Silverman as saying he has "the inside track" to promote a welterweight title bout between champion Carmen Basilio and Johnny Saxton in Boston.

"We can make more money for them than any other city," the Herald quoted Silverman as saying, "I think we can draw around $150,000. I'm prepared to offer Basilio $60,000."

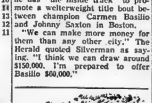

ASK ABOUT OUR COMPREHENSIVE AUTOMOBILE INSURANCE

FOR COMPLETE AUTO-MOBILE INSURANCE SERVICE, PHONE THE

LORNE McDOUGALL Insurance Agencies Ltd.

150 FRONT ST. TRIAL WO 8-2228

"BELLEVILLE'S LARGEST INSURANCE OFFICE"

They'll Do It Every Time — By Jimmy Hatlo

Chiefs Franchise Headed For Parts Unknown

SYRACUSE, N.Y. (AP) — Syracuse Chiefs' International League franchise today appeared headed for either Toledo, Ohio, or Miami, Fla.

Syracuse owner Martin Haske announced Tuesday that he has received a second offer from Miami interests to buy the franchise. Keith Kiggins, a representative of the Storer Broadcasting Company of Miami made him an offer.

Haske said the Storer interests told him they were not interested in consulating their bid with that of Sidney Salomon of St. Louis. Salomon, an executive of the old St. Louis Browns, has offered to purchase the franchise as the agent of a group of Miami businessmen.

ON CIVIC COMMITTEE

The Chiefs' owner said the Toledo offer came from Fred W. Galliers, representing a civic committee to return baseball to Toledo.

Haske predicted that the league would approve either franchise shift but he declined to discuss the amount of the various offers.

Tuesday night, Haske announced he would hold off until Thursday on the disposition of the club. At the same time, Major Donald Mead's office announced that a baseball rally and mass meeting would be held in the city auditorium Thursday night to decide finally the future of the Syracuse franchise.

Canada's Quality Shoe Polish

NUGGET SHOE POLISH

10 POPULAR SHADES

Argos $50,000 In the 'Red' Claims Paper

TORONTO (CP)—The Telegram said Tuesday that Toronto Argonauts of the Big Four Football League have lost $50,000 this season and that there is talk of a move to heard this month may increase the loss to $100,000.

The story said losses during the regular season amounted to $75,-000, but earnings in playoff games and the team's share in the Grey Cup gate reduced this by $25,000.

Detroit Lions of the National Football League are suing Argos for damages for signing quarterback Tom Dublinski and lineman Gil Mains.

Argos also are being sued by halfback Whizzer White, seeking his full season's salary of $9,500. He says he was cut because of injuries, despite a clause saying he couldn't be cut for that reason.

ZIPPERS
DIAL WO 2-2854
BRAM HUMPHREYS
ARCH SUPPORT AND SHOE REPAIR CENTRE
19 Campbell St.
Dial WO 2-2854 for Appointment

LET . . .

BELLEVILLE MOTOR CAR CO. LTD.

BE YOUR

SANTA CLAUS

THIS YEAR!

YES . . . UP TO

$200. CASH IN YOUR HAND

IF YOU BUY A "SAFE-BUY" USED CAR AT

BELLEVILLE MOTOR CAR CO. LTD.

A HAPPIER CHRISTMAS CAN BE YOURS WHEN YOU ENJOY MORE SAFE, COMFORTABLE DRIVING.

We Have a

WIDE SELECTION - LATE MODELS - POPULAR MAKES - NEW LOWER PRICES - TOP VALUES

Every car reduced to 1956 prices — 1st payment due January, 1956.

"CONVENIENT LOW COST MERIT PLAN PAYMENTS"

BELLEVILLE MOTOR CAR CO. LTD.

USED CAR EXCHANGE COLEMAN ST.

PHONE WO 8-5690

"A GOOD PLACE TO DEAL"

TPTs Snap Losing Streak; Win 7-2 Over Brockville

Score Two in Opening Minutes Of Season's Best Performance; Club Back at Full Strength

By GEORGE H. CARVER
(Sports Editor)

What a whale of a difference a couple of defencemen make. The TPTs, unleashing their most potent offensive of the season, swept aside Brockville's bid for victory here last night, defeating the Magedomas 7-2 to take over undisputed possession of fourth place.

With the team at full strength for practically the first time this season, including Jake Wade and Bill McMaster behind the blueline, the Coxmen were not to be denied. They scored the first two goals in three minutes of the first period and were never headed. They were full value for their victory and looked like the hockey club they are supposed to be.

Faced by the Goyer, MacDonald, D. Jones line which accounted for nine scoring points, the TPTs grabbed a first period 3-2 lead, scored a brace in the second and two more in the third while holding the Maggies scoreless.

It was the best two-way effort of the season for the TPTs. They checked hard going fore and aft and an eye-pleasing spectacle for fans was their effectiveness in front of the fo nets. They had Wade and McMaster playing sizzling defensive hockey in front of Parlo who again came up with a fine effort.

Referees Jim Crombie and Ned Vitarelli of Peterborough had a comparatively easy time. They handed out but eight penalties, all minors, in the fast clean fray with the teams splitting the sentences.

While Mulholland was Jones and Goyer racked up nine scoring points, Goyer scoring twice and MacDonald getting one and three with Davy collecting three assists, the rest of the club came up with fine efforts. Sammy the Man scored twice with Wilson and Toodle Greenlaw getting the others.

The TPTs unleashed their offensive from the opening whistle and in a little over three minutes had rammed home a two goal lead.

Sam Mulholland playing up front slammed in Peter Jones' pass at 2.23 and thirty seconds later with the TPTs still on the attack, Bob Wilson standing well out drove in Keith MacDonald's passout.

The Maggies passing plays were clicking and Richardson threw back pucks that were labelled. Richardson broke away from a TPT gang attack, raced down the ice and forced before Wade dumped him heavily into the nets.

The TPTs again threw on the power and 31 seconds later Keith MacDonald blasted a waist - high shot past Bourada on assists from Vern Goyer and Davy Jones.

Brockville turned on the pressure and with seconds to go Thompson fanned a high one from 40 feet out. The puck struck Bob Wilson and deflected into the net behind Parlo to end the period at 3-2.

Goyer, Davy Jones, MacDonald line which had been functioning smoothly all night went the TPTs four - goal lead after three minutes of the second heat, when Goyer scored after a neat passing play with Jones.

Al Hamm, Brockville playing coach swept into the clear on a breakaway, raced in on Parlo and the goal smothered his shot.

Vern Goyer put the TPTs in a 5-2 lead when he drove MacDonald's long wing pass past Bourada in a neat goalmouth play.

Parlo and Gibson started a pushing match when the Brockville winger parked in the crease. Sticks flew high and both got the gate for roughing. The game was fast but clean with but five penalties being handed out thus far.

Brockville tossed four forwards into the fray going into the third period and drove hard in the opening minutes with Parlo brilliantly keeping them off the scoresheet.

But the TPTs were not to be denied. They took over the offensive and midway through the period Mulholland scored his second goal on a pretty three-way passing play with Peter Jones and MacDonald. Four minutes later Toodle Greenlaw took Gus Leonard's close pass in, deked Bourada out of position and flipped in the puck to increase the margin to 7-2.

Play maintained a fast pace with Rockburn getting the gate at 18.08 with no damage done then Wilson and Clarke engaged in a high sticking argument and Toodle Greenlaw getting the others.

The Maggedomas tried desperately to whittle down the margin but it was the TPT's night to howl — and howl they did.

The teams:

Belleville: goal, Parisi; defence, Mulholland, Wilson; forwards, F. Jones, Macdonald, D. Goyer, Davy Jones, Fryia, Leonard, Greenlaw, Hill, McMaster, Wade.

Brockville: goal, Bourada; defence, Rockburn, Thomson, Pressley, Richardson, Edwards, Erwin Duncan, Edwin Duncan, Lomer Gibson; McManus, Kuntz, Clarke, Charron, Legris.

Referees: Jim Crombie, Ned Vitarelli.

SUMMARY

First period —

1. Belleville—Mulholland (F. Jones) 2.23
2. Belleville—Wilson (MacDonald) 3.03
3. Brockville—Richardson (Rockburn) 18.30

Second period —

4. Belleville—MacDonald (Goyer, D. Jones) 16.15
5. Brockville—Thomson (Clarke) 19.10

Penalties: MacDonald.

Second period —

6. Belleville—Goyer (D. Jones) 3.00
7. Belleville—Goyer (D. Jones, MacDonald) .. 10.41

Penalties: D. Jones, Parisi, Rockburn, Gibson.

Third period—

8. Belleville—Mulholland (Macdonald, F. Jones) ... 9.45
9. Belleville—Greenlaw (Leonard) 13.25

Penalties: Wilson, Rockburn, Clarke.

Softball Brass Solidly Behind 'Masked Men'

HAMILTON (CP)—The Ontario Amateur Softball Association wound up a three-day session Monday with a solid endorsement of the much-maligned man behind the mask—the baseball umpire.

The OASA sub-committee and executive committee meetings were attended by 20 club officials from throughout the province.

Association president John Brady of Oshawa stressed the absolute authority of the umpire as four individual suspensions were upheld and a fifth lifted.

The executive committee turned down appeals from Fred Garrity and Norm Giroux of Capreol. Garrity received a two-year suspension and Giroux a one-year ban, both dating from last October for an offence committed during the final Intermediate C series championships at Capreol. Umpire Abner Barnes of Oshawa was the official he was pushed against a screen and knocked to his knees.

NOT ELIGIBLE

The committee ruled that coach James McWhirter and Jack Spencer of Hamilton will not be eligible for softball in the 1956 season because one-year suspensions handed down last August by the Hamilton Fastball Association will still be in force after the league player-signing date next year.

Suspension of Ronald Martin, a Windsor junior, was lifted. Martin was suspended after a dispute with umpire Joe Gallo of Galt in a playoff game at Woodstock.

The next OASA annual meeting will be held in Hamilton the weekend of March 30-April 1, 1956, it was announced.

Commission May Cancel Palermo's Boxing Licence

PHILADELPHIA (AP) — The Pennsylvania athletic commission today ordered Frank (Blinky) Palermo to appear next Monday and show why he should not forfeit his right to a licence as a fight manager.

The order, served on Palermo's counsel, Morton Wilkie, alleged that Palermo has a long record of association with "known criminals and gamblers."

Palermo's trainer, Jimmy Wilson, also was ordered to appear before the commission.

The commission, in its citation, said Palermo has been engaged in "acts prejudicial and detrimental to boxing," which under the state boxing code would deny him the privilege of a licence in Pennsylvania.

Last Thursday the commission had Palermo and Wilson before it on another matter—the investigation of reports that one of Pa. lermo's fighter, heavyweight Coley Wallace, had said he was given a sedative before a fight in Cleveland on Oct. 1, 1954.

One 'Visit' Ruled Plenty In American League

CHICAGO (AP)—The American League acted Tuesday to reduce the time of games by permitting only one visit to the pitcher's mound by a manager, coach or non-player.

Earl Hilligan, head of the league's service bureau, said a violation of the rule will result in a pitcher's automatic removal from the game. The league adopted the new rule unanimously after considerable discussion about the length of games.

The average game in 1955 lasted two hours and 31 minutes.

A previous rule that permits the catcher and one infielder to confer with the pitcher was not changed.

Canucks Edge Hamilton Cubs

KITCHENER (CP)—A goal by a new Hamburg junior B player brought up for the game provided the winning margin for K-W Canucks as they downed Hamilton Cubs 4-3 in senior O.H.A. action before 870 fans.

With the score tied in the second period Larry Babcock took a rink wide pass from Howie Young and was in all alone on Dennis Riggin to score the winner. The fourth Canuck goal was by Sonny Larose on the open net with only two minutes remaining and Riggin out. Budd Youngberg and Kent Douglas scored the other Canuck goals. Gerry Sullivan and Guy James scored for Hamilton.

SUGAR RAY GETS MEDICAL OKAY

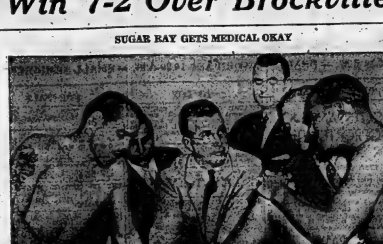

Middleweight champion Bobo Olson, left, looks solemn as he hears Dr. John Pribis of Illinois State Athletic Commission pronounce Sugar Ray Robinson's injured ankle okay. Pribis is remembered for the knockout Robinson earned over him in 1950 or the 15-round decision Sugar Ray gained in their second meeting in 1952. They clash again on December 9 in Chicago. This time Olson is a 2½ to 1 favorite over the once-beaten Sugar Ray who at 35, is trying to become the first boxer to regain the crown twice. (Central Press Canadian).

Minor Leagues May Get Piece Of TV Revenue

CHICAGO (AP) — The National Baseball League appears to hold out a glimmer of hope to the minors in the form of revenue from a proposed television "game of the week" broadcast. The majors turned this down, however, on player requests for a $7,200 minimum pay, unlimited winter ball and an inside roll on negotiating a new world series TV contract.

The National went out of its way to label as "very important" its decision to ask Branch president Walter O'Malley to continue his efforts to work out plans to use revenue from the proposed TV broadcast of major league games on Saturday afternoons to aid the minors.

O'Malley last week revealed his proposal to set up a network television package with three-quarters of the money going to the minors.

WORK OUT PLAN

The minors, through the presidents of their class B, C and D leagues, have asked the majors to help work out a plan for "immediate relief of the damaging effects of TV broadcasts into minor league territory." Although this request was not acted on by the American League, and was rejected by the National because of its "monopolistic" language, the National voted to lend a hand.

The latter proposal to restrict radio and TV broadcasts to stations within the "home" territory (75 miles) of the club was rejected by the majors.

The majors also turned down the minors' proposal to change the law on returning servicemen, making them count on the player limit after 30 days instead of one year.

On the player demands, the majors refused to go along with the increase from $6,000 to $7,200 in minimum pay. They also rejected a proposal to let the players participate on their own with exhibition league teams and refused to let the players informed re the new world series TV contract. The old series pact expires after the 1956 games.

Bulldogs Edge Maroons 4-3

WINDSOR (CP) — Windsor Bulldogs tightened their grip on second place here Tuesday night by edging front behind in the third frame and George Gee supplied the winner at 9:12. Bulldogs played strong after the Maroons had wiped out a first period 2-0 Windsor advantage with three unanswered goals in the second.

Gee and John Siewer were the Bulldog scorers in the first. Eddie Bunch, Bruce Hamilton and Eric Unger scored for Chatham.

RETAINS TITLE

LONDON (AP)—Dai Dower, 22-year-old Welsh miner, survived a count of eight in the fourth round and went on to retain his British Empire featherweight title Tuesday night with a clear-cut points victory over Jake Tuli of South Africa.

Tuli weighed 131½, Dower 133½.

Record Proves It

Sustained Offence Is Secret Of New York Rangers Success

By MEL RUFRIN
Canadian Press Staff Writer

Don (Bones) Raleigh, veteran of 10 campaigns in the National Hockey League, says the secret of New York Rangers' success this year is a "sustained offence."

"Our opponents can't beat us by stopping one big line as they did in other years," says the slim 29-year-old centre from Kenora, Ont. "This time we've got three big lines that can score."

His contention seems to be borne out by the scoring statistics. Eleven players in the NHL have scored 10 or more goals in the first third of the season. The Rangers have four of them. No other team has more than two.

Dave Creighton has 12, Wally Hergesheimer 11 and Dean Prentice and Boom Murphy 10 apiece.

The team has scored 71 goals in 24 games, tops in the league and four more than the Canadiens who have played two games more.

The Rangers will test their balanced attack against Toronto Maple Leafs at Madison Square Garden in the only game scheduled for tonight. The Leafs haven't won in their previous New York appearances this season and have split with the Rangers in two games at Toronto.

The Leafs will be looking to pull out of a last-place tie with Boston and are pinning their hopes on the fact that the team will be at full strength for the first time this season. Ike Horton and Jim Thomson are back on defence and Sid Smith and Eric Nesterenko have returned to the forward lines.

In addition Toronto will have a highly-touted rookie forward, Gerry James, who recently gave up football with Montreal Alouette Bombers in favor of a hockey career.

New York hasn't been beaten in seven gamer its longest unbeaten streak since 1949-50. The last time it made the playoffs. The team ran its string to six wins and two ties that year.

Egg Won't Break

Leafs' 'Crucial Goal' Man Sid Smith Looking for First of Any Calibre

MONTREAL (CP) — If Toronto Maple Leafs wanted a "crucial" goal in their last game, they had a man to get it for them, National Hockey League statisticians showed Tuesday.

But it isn't much consolation to Smith, last year's all-star left winger. After 17 games this season he's still looking for his first goal. To assess the value of individual players in relation to "important" goals the NHL compiled a complicated system and applied it to last season's play.

Five types of goals were classed as important: The first goal in a game; a goal that tied the score; a goal that put a team ahead; the insurance goal—a goal putting a team two goals ahead; and the proximate, goal—the one bringing a team to within one goal of a tie.

Thirty of Smith's 33 goals fell into the "important" category, giving him an average of .909. It was far and away the best among players who scored more than 20 goals during the season.

Smith topped the league in getting first goals in a game with 10 and also had seven tying markers and four winners.

Don McKenney, of Boston scored the most tying goals—eight—and Maurice Richard of Montreal and Earl Reibel of Detroit netted the most winners—six.

The two teams who led the league all season — Detroit and Montreal — had more runaway games and hence a lower average of important goals. Only .662 of Detroit's tallies and .667 of Montreal's were classed as important.

Toronto, involved in a lot of close games, had the highest average—.810.

Bernie Geoffrion of Montreal, who led for the league goal-getting lead and won the scoring championship, had only .579 of his goals classed as important. Of Richard's 38, .711 were in the crucial group.

Several players came up with perfect 1,000 averages but scored few goals. Fleming Mackell of Boston, with 11 goals, was the top goal-getter with a perfect mark.

VOTE FOR HEADGEAR

CHICAGO (AP) — The National League Tuesday voted to require all players to wear protective headgear while batting.

There was considerable discussion of the proposal before the vote was not announced, several officials raised objections.

The American League does not have such a mandatory rule.

MEET TONIGHT

CLEVELAND (AP)—Bob Baker and Nino Valdes, second and third-ranked heavyweight contenders, meet here tonight in a scrap for the chance of getting a match with Rocky Marciano for the heavyweight crown next year.

Fights Last Night

BY THE ASSOCIATED PRESS

Rochester, N.Y.—Ezzard Charles, 29½, Cincinnati, outpointed Tony Hall, 191¾, Chicago, 10.

Buffalo, N.Y. — Bob Satterfield, 186, Chicago, knocked out Paul Andrews, 185½, Buffalo, 8.

Hartford, Conn. — Larry Boardman, 128½, Marlboro, outpointed Armand Savoie, 128, Montreal, 10.

Trenton, N.J.—Tito Valles, 132, New York, stopped Baxton Reed, 131½, New York, 2.

THE Calvert SPORTS COLUMN

by Elmer Ferguson

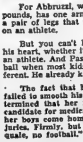

When Pasquale "Pat" Abbruzzi, a stocky footballer from Warren, Rhode Island, scored 15 touch-downs for the Montreal Alouettes, and gained 1277 yards by bucking his body through the Big Four opposition — both records— he proved among other things that physical handicaps can be overcome.

For Abbruzzi, who is but 5 ft. 9 inches tall and weighs 205 pounds, has one arm three inches shorter than the other and a pair of legs that would look better on a grand piano than on an athlete.

But you can't beat whatever destire a boy may form in his heart, whether it's the ballet or the football field, or an athlete. And Pasquale Abbruzzi developed a love for football when most Italian kids were learning about bocce. He was different. He already knew about blocks and was studying tackles.

The fact that he had four brothers who played football failed to smooth his path to stardom. For Ma Abbruzzi was determined that her fifth son wouldn't enter adolescence as a candidate for medical science. She'd had her share of watching her boys come home on Saturdays with an assortment of injuries. Firmly, but with motherly tenderness she said, "Pasquale, no football."

That made life rough for a kid growing up in a small town in which his brothers were considered Crowleys, Laydens, Millers and Chalmers — all rolled into one.

But the urge to play was too strong and he joined the kids in a sandlot game. Of the 22 lads on the field, Pasquale was the only one who was forbidden to play. So perhaps it was fate that he should break an arm. Fearful of the consequences he concealed the injury for a week until the pain became unbearable and his mother's concern attracted his mother's attention. Surgery corrected the injury but it left him with a short arm.

Life rolled by swiftly for Pasquale afte rthat. His mother's silence was quite common in the Abbruzzi home. He went on to overshadow his brother Duke at Providence, decided to throw in his professional lot with the Alouettes and became a star overnight.

Your comments and suggestions for this column will be welcomed by Elmer Ferguson, c/o Calvert House, 431 Yonge St., Toronto.

Calvert DISTILLERS LIMITED
AMHERSTBURG, ONTARIO

Haig Motors
LIMITED

DO NOT LET THE Down Payment Stop You, FROM BUYING THE A-1 USED CAR YOU NEED

IF YOUR FAMILY BUDGET CAN HANDLE THE LOW MONTHLY PAYMENTS

THEN

COME IN AND SEE US

OUR COMPETENT SALESMEN WILL ASSIST YOU IN PURCHASING THE CAR YOU WANT, AT THE PRICE YOU CAN AFFORD TO PAY

Free TURKEY With ALL A-1 OUR A-1 USED CARS (over $600. value)

Ready For Your Inspection ARE

2—1954 MODELS ..... from $1495. to $1695.
10—1954 MODELS ..... from $1195. to $1395.
10—1952 MODELS ..... from $995. to $1195.
10—1951 MODELS ..... from $795. to $995.
4—1949 MODELS ..... from $495. to $695.

NO PAYMENTS UNTIL - 1956

OUR CARS ARE SAFETY CHECKED AND WINTERIZED FOR

SAFETY - SATISFACTION and SERVICE

SEE

HAIG MOTORS
LIMITED

BELLEVILLE'S BUSIEST DEALER

USED CAR LOT ON MARKET SQUARE
PHONE WO 8-6304

Use the Want Ads to BUY SELL RENT HIRE

DIAL WO 8-5757 AFTER 8.30 A.M. — DEADLINE WORD ADS 10.30 A.M. — SMALL SEMI-DISPLAY 10.00 A.M. FOR SATURDAY'S PAPER DEADLINE IS FRIDAY P.M.

WANTED - FEMALE

RELIABLE GIRL FOR SMALL grocery. Must live in. Apply 31 Bridge St. East, or call WO 8-5977. DT-61

YOUNG WOMAN WANTED for door-to-door canvassing. Salary and commission. Apply in person Thursday morning, 11 o'clock, to Vim-Dale Limited, 56 Dundas St. DT-58

RELIABLE WOMAN TO ASSIST with housework and care for younger children. Must be able to take care of children in parents' absence. Apply, detailing references, to Box 29, this office. Permanent position available. Good weekly salary expected. to Box 30, Ontario Intelligencer. DT-59

SALESLADY, WITH EXPERIENCE, between 25 and 40 years, full-time employment. Apply Peterborough Shoe. DT-60

SALES CLERK EXPERIENCED preferred. Full time. Apply Sorbini Dept. Store, Bay St. DT-62

FULL-TIME RELIABLE BABY-SITter. Must be fond of children. Live in. Oct. 2-day week. WO 8-9976. DT-63

RELIABLE HOUSEKEEPER FOR 2 adults, 2 yrs. old. Light housework. Box 104, Ontario Intelligencer. DT-64

WANTED

RECORD PLAYER OR COMBINAtion. WO 2-2561. DT-20

GENTLEMAN DESIRES ELDERLY companion. Live in. WO 8-1042. DT-21

ALL KINDS OF USED FURNITURE, stoves, sterling silver, jewellery, small appliances. WO 2-0789. DT-31

TRACTOR REPAIRS. FREE ESTIMates. Field work done on shares. Guaranteed work. Rates reasonable. Trenton. Phone WO 2-2561. DT-42

MAN WITH CHAIN SAW. 70 CUT logs by piecework, between Trenton and Frankford. Phone WO 2-2561. DT-42

DEER RIFLE, 10 GOOD CONDITION. Phone Trenton 3687. DT-43

ALL TYPES OF USED SHEET metal working equipment. In good condition. WO 8-6122. DT-51

TO BUY: FAIRLY OLD BUT GOOD car. Cash. WO 8-7976 after 5 p.m. DT-52

AN ASSISTANT FOR WORK IN Creamery preferably one with a knowledge of operating same. The Creamery is a modern factory this not nearly. Please apply in writing stating age, salary, marital status, and schooling. Apply to Box 81, Hamilton, Ontario. DT-57

TO BUY: HAY AND STRAW, LOOSE or baled, twine or wire bales. Box 31, Ontario Intelligencer. DT-37

FARM, 100 ACRES OR MORE, WITH-in ten miles of Belleville. Write Box 28, Ontario Intelligencer. DT-54

ALL TYPES OF HOUSES, IN OR near city. We are having many buyers and need houses listings. We will appraise free of charge. Phone Trenton 2-2561. DT-55

FRESH AND SPRINGING COWS and big heifers. Any Crystal Hoist. Elton Hoard. DT-56

DRAPES TO MAKE 8-DAY SERvice. Phone WO 8-5757 anytime. WO 8-6123. Guarantee, satisfaction. Will measure and hang. M18-1in

OLD FLASH BULBS. TRADE IN for new bulbs. Only 5c each. Trenton Camera Centre, 19 Victoria Ave. M18-1in

WE REQUIRE MONEY FOR A number of first mortgage business. Investment. Box 27, Ontario Intelligencer. M11-tf

USED CAMERAS

TRADE IN YOUR OLD CAMERA ON a new one on the following manufacturers: Argus, Baldx, Bolex, Ansco, Bencfiex, Plaubel, Bellandhowell, Keystone, Kodak Cameras, Minolta, Rollei, Voigtlander, the highest trade-in allowance see Kelly's Camera Shop, 18 Victoria Ave., Belleville O15-21n

TRADE ... SELL ... PURCHASE ATTENTION FARMERS! HIGHEST price paid for cattle, sheep or crippled stock. 24-hour service. Phone collect Frankford 3-3, or Stirling 3-3. Reg. Nick Pecoski. S15-tf

SEARS DON'T SAY "JUST HAPPEN" NOW — THE MARKET IS DIFFER'NT

Appraisal and effort aren't enough! Demand and price must be fenced and above all — successful. Talk with us.

D. J. WHALEN
REAL ESTATE

N29-2w

EMPLOYMENT WANTED

RELIABLE BABY-SITTER REQUIRES work by day or week. WO 8-5319 after 5.30. DT-53

EXPERT FURNITURE REPAIR AND painting. WO 2-4608. N29-2w

AGENTS WANTED

WOULD YOU LIKE TO REPRESENT a progressive Company who has products in demand, a liberal contract, monthly Specials, Premiums, and resulting large profits? $18.00 required. JTIC: 9130 St. Hubert St., Montreal. DT-10-1-17

SALESMEN WANTED

RAWLEIGH BUSINESS OPEN AT MADOC. Business locally made well established. Excellent opportunity. Full time. Write at once. Rawleigh's Dept. L-132-186. Montreal. P.Q. DT-14

ACCOM. WANTED

3-BEDROOM, HEATED, UNFURNISHED apartment or house required by young couple. References supplied if required. Box 32, Ontario Intelligencer. DT-35

WANTED - MALE

FULL OR PART-TIME SALESMEN who are not rested in earning big money. Car essential. Apply, to person, Wind-O-Matic Co., 47 Pine St. DT-50

SELL BOY, YOUNG, MEAT APPEARance. Good personality. Full time employment. Apply evenings only. Six days weekly. Apply in person, Bata Quinte. DT-36

SENIOR
TIME STUDY MAN

Fully experienced in all phases of time study work. This well known position offers an excellent opportunity for a man with initiative and ability. Experience in the rubber industry is preferred but not essential.

Apply in writing, outlining qualifications, age, experience, etc. to

BOX 119,
ONTARIO INTELLIGENCER

personal interview will be arranged at a later date. DT-33

Interesting,
Challenging
Employment,
Valuable
Experience
and
Training

THE PAY IS GOOD and after 2 years will be better prepared for other positions. Or, if you prefer, you can make an interesting career of it with opportunities for advancement, training and variety.

LEARN NEW SKILLS, perhaps a trade. Train to be a leader. You will travel as part of your job — in Canada and possibly abroad. Get the taste of adventure and unusual experiences. Make lifetime friends with good manners, young, enthusiastic, and at out above average. Sports are part of this life. Develop strength, stamina and steadiness through a planned physical fitness program.

YOU CAN ACHIEVE all of these things if you join the Army now. But most important of all, you will be proud of your job — helping to keep Canada strong and free.

Today Army Training
and Experience
Open New Doors
to Opportunity!

TO BE ELIGIBLE you must be 17 to 40 years of age, skilled tradesmen to 45. There are vacancies now.

Write, 'phone or visit your nearest Army Recruiting Officer today.

Your Local Militia
Armoury
or
Army Recruiting
Station,

164 Wellington Street,
Kingston, Ontario
Telephone 4738

DT-34

OUTSTANDING
OPPORTUNITY
FOR YOUNG MEN

FEATURING GOOD PAY, fine working conditions, security and an excellent pension plan combined with an interesting outdoor life, here is an outstanding opportunity for a young man.

IF YOU are a physically fit, forward-looking young Canadian you owe it to yourself to find out all about these opportunities in Canada's regular Army. For full information write to

ARMY
INFORMATION
TEAM

WATCH LOCAL ADVERTISING FOR TIME AND LOCATION OR CLIP THIS COUPON AND MAIL TO!

Kingston Army Information Centre, 164 Wellington St., Dept. B, Kingston, Ont.

Please let me have full information on an Army career.

Name .....

Address .....

City .....

I am ..... Years Old

DT-5-7-9-12-14-16

SERVICE
SALESMAN
FOR
PLUMBING
AND
HEATING
ORGANIZATION

REQUIRED FOR FIRM ESTABLISHED OVER FIFTY YEARS

Opportunity for

- Increased Earnings and Secure Future.
- Pleasant Working Conditions. Group Insurance.

for person with pleasing personality and appearance, who will learn the trade, who is service conscious.

SALES EXPERIENCE NOT ESSENTIAL

Apply:

Box 31,
Ontario Intelligencer

DT-44

TO LET

HOUSE, 3-BEDROOM BRICK, WEST Hill. Available January 1st, $85 per month. WO 8-6970 between 1-3. DT-31

FURNISHED COTTAGE, WINTERized, three rooms and shower. Apply Belleville Motor Court, Trent Road. DT-46

3-ROOM, FURNISHED APARTMENT, 2nd floor, 37 Bridge East. Phone WO 8-5757 anytime. DT-39

3 ROOMS, PRIVATE 2-PIECE BATH and entrance. Heated. Electricity supplied. Suitable for couple. Apply 168 Charles. DT-38

2-BEDROOM, HEATED APARTMENT. Available December 15th. Apply 7 Bay View Terrace. DT-40

2-BEDROOM, HEATED APARTMENT, 3-piece bath, private entrance. Partly furnished or unfurnished. All conveniences. Furnace, Abitibi-Ontario Paper Co., Plainfield. Phone Thurlow 25-R-11. Available December 1st. DT-41

SELF - CONTAINED, FOUR - ROOM ground floor flat. Suitable for couple, bath, 'phoneand. WO 2-6918. DT-45

LARGE, UNFURNISHED KITCHEN bedroom and living room, ground floor. Heated, heavy duty service. On bus and car line. Available immediately. Absentees. WO 2-2971. DT-47

3-ROOM APARTMENT, PRIVATE entrance, 3-piece bath. Rent $50, monthly. R. H. Wilson, East Lake. 83 Moira St. East. WO 2-4281. DT-48

LIGHT HOUSEKEEPING ROOM. Suitable for 2 girls. Share bath with 1 person. WO 2-4281. DT-49

GROUND FLOOR, HEATED APARTment, 3 rooms and bath. Private. From Front Street, immediate possession. Suitable for couple. Apply 5 Catherine. DT-52

WARM, COMFORTABLE ROOM. All conveniences. First door east of Bridge on Dundas East. WO 8-8591. DT-54

BED-SITTING AND KITCHENETTE. Furnished and heated. Ground floor. Suit business girl or gentleman. WO 2-3220. DT-55

3-ROOM, UNFURNISHED APARTment. Apply 70 George Street. WO 2-2561. DT-56

FOUR-ROOM BUNGALOW AT ROSEmore, on bar shore. Fully insulated. Hot water heating. Apply Drive-in on Picton Highway. DT-58

2½ - ROOM, GROUND FLOOR apartment. Private entrance, bath, water laid in. Suitable for couple. Venetian blinds and drapery tracks. Immediate possession. Suitable for 2 adults. Maple Courts, 412 Bridge East. WO 8-7976. N28-tf

TWO LARGE, WELL-HEATED, UNfurnished rooms. Suitable for light housekeeping. One child welcome. 189 William St. DT-59

3-ROOM APARTMENT AND BATH. Private entrance. Heated, furnished or unfurnished. Complete with electric refrigerator. Refrigerator. Apply Farrer's Furniture. DT-61

TO LET

HEATED OFFICES ON FRONT ST. Modern, bright, well decorated office space suitable for almost any type of business, 2, 3, 4 rooms. Real Estate Brokers. WO 2-2561. N14-tf

OFFICE SPACE, SECOND FLOOR Bank of Nova Scotia Building. WO 8-5757. N14-tf

3-ROOM, FURNISHED, SELF-CONtained apartment. Heated. Separate entrance. WO 8-6214 after 5. DT-31

3-ROOM, SELF-CONTAINED, FURnished apartment. Second floor. Private entrance. Close in. No children. WO 2-6918. DT-34

NEW 3-ROOM HOUSE, BATH, built-in kitchen, floors and oil wiring. Apply 99 Geddes St. DT-36

4-ROOM, UPSTAIRS, UNFURNISHED apartment. Newly decorated. WO 8-7965. DT-43

3 3-ROOM APARTMENTS, 88 STation Street. Immediate possession. Apply Apartment 7, evenings. DT-61

SELF-CONTAINED, MODERN BACHelor apartment. Includes refrigerator and stove. WO 2-1284. DT-12

3-ROOM, SELF-CONTAINED APARTment. Heated. Private entrance. Bath. Apply 85 Church St. East. Hill. DT-44

PLEASANT, LIGHT HOUSEKEEPING room, suit one or two ladies. All conveniences. WO 8-5199. DT-34

HEATED, 4-ROOM, UPPER DUPLEX. Heavy wiring. Hardwood floors throughout. Available immediately January 1st. Adults only. WO 2-2561 after 5.30. DT-14

3-ROOM HOUSE, GARAGE, UTILITY room. $50 per month. Available December 1st. Immediate possession. Queen St., Apply Bridge Street. Tweedsmuir. DT-45

FOUR-ROOM, SELF-CONTAINED, unfurnished apartment. Heated. Hot water. Bath. Private entrance. Adults. WO 2-2561. DT-46

UNFURNISHED, TWO - BEDROOM cottage, on Trent Road, 3 miles west of Belleville. Available now. WO 8-6837, or Trenton 3313. DT-51

MODERN 3-ROOM APARTMENT. Possession, after December 1st. 153 Dufferin Ave. WO 8-6538. DT-53

FURNISHED BEDROOM OR LIGHT housekeeping. Suit business lady. WO 2-3055, 44 Victoria Ave. DT-54

ROOM AND BOARD FOR TWO, OR two single and privileges. WO 8-7323 DT-55

WARM, FURNISHED BEDROOM. Central. WO 2-1345. DT-61

4-ROOM APARTMENT, SUN PORCH. Unfurnished. Immediate possession. WO 2-1272. DT-31

3-ROOM, SELF-CONTAINED, fully furnished apartment. East Hill. Private entrance. Heated. Hydro. WO 8-7981. DT-31

APARTMENT, FURNISHED, FOR rent or caretaker. Suitable for two. East Hill, line. Close to schools. WO 8-9281. DT-31

3 LARGE ROOMS, UNFURNISHED. Private bath. Garage. Private entrance. Near city and bus. WO 2-4230. DT-61

GARAGE, VICINITY JOHN AND Dundas. WO 8-6538. DT-53

JANUARY TO APRIL, FULLY FURnished, comfortable, self-contained home. Reasonable. WO 2-3254 at 1 or 6. DT-53

FURNISHED BEDROOM. VERY central. Suit lady. 64 Bridge East Street. WO 2-0917. DT-53

3-BEDROOM, VERY MODERN DUplex, fully furnished, including dishes, linens, electric blankets, automatic washer. Built-in cupboards. Laundry facilities. WO 2-0952 DT-52

3-ROOM HEATED, UNFURNISHED apartment and bath. Newly decorated throughout. Private entrance. Built-in cupboards. 119 Dundas East. WO 8-6538. DT-53

MODERN APARTMENT, ALL CONveniences. Centrally located. Continuous hot water. Suit couple. Adults only. WO 8-8189. N29-tf

APARTMENTS, HOUSES TO RENT. Apply Real Estate Office, 153 Dufferin. Lots of parking space. N29-tf

2 FURNISHED LIGHT HOUSEKEEPing rooms. Adults. Absentees. WO 8-6921. DT-61

A HOME AWAY FROM HOME. M.C.A. Rooms, Dundas East. Rooms 7.50 daily. 7.50 weekly. A24-tf

LOST

FEMALE CAT, WHITE, WITH orange and grey spots. Green leather collar, name tag. Lost vicinity Dundas. WO 2-3049. DT-37

HOLSTEIN HEIFER, STRAYED, TAG No. 723552, mostly black, with brand "A" on right hip. Lot 24, Bradshaw, R. R. 4 Belleville. WO 2-2545. DT-39

2 HOUNDS, BLACK AND TAN FEmale, white spot on chest and white 2nd brown male. WO 2-1412 DT-41

LADY'S GOLD WATCH, EXPANSION bracelet, vicinity Front 25-R-15. DT-61

$50. REWARD WILL BE PAID FOR the safe return of my Siamese, leading to the recovery of a pure bred Siamese. Lost from home of the last week from Bay to November 17th, on West Moira Street. Large body cat, fine stripe and white stomach. Any information will be confidential. Apply Box 26, Ontario Intelligencer. DT-61

FOUND

YOUNG, GREY PERSIAN CAT, ON Emily Street. Very tame. Owner please phone WO 2-4681.

PERSONAL

GEEN'S RECOMMEND HOLDEN'S SUPERCHROME Motor Oil. Guaranteed against affording quick relief for bronchitis, and coughs due to colds. Only at Geen's. DT-61

FOR SALE

FEEDER PIGS, AND SHOATS. Apply V. McKenny, Read, 4th. Con. Tyendinaga. DT-42

COAL AND WOOD RANGE, WARMmaster, good condition. $75. Delivery in city. WO 2-2765. DT-31

TRY CROSS-BRED PIGS, 8 WEEKS old 2-as-old Jersey weaned-to-due December 15th. WO 2-3314. DT-31

SET OF GARAGE DOORS, WITH hardware, in small Quebec heater. Apply Bill Mills, Avondale. DT-31

MOVING! MUST SELL! 7 CUBIC foot Westinghouse refrigerator; electric iron; electric heater; solid maple dining room suite; 2 kitchen table; pair of white fluffy curtains. Above equipment in excellent condition. Will sell all this week. WO 2-3254. DT-31

PAIN OF CHRONIC SCIATICA, Lumbago, Backache? Try Kruschen Pain Relief. Relieves by taking thousands of thankful users. Ask your druggist. DT-11-13-14-17-8-11-D5-7-8

ELECTRIC HARNESS CLIPPERS, 2 heads. All in perfect condition. Sold to highest bidder. Can be seen at 9 quick 3 p.m. WO 2-3273 after 5.30 p.m. DT-36

FILTER QUEEN VACUUM CLEANER. Cheap for quick sale. WO 8-6538. DT-54

RALEIGH 3-SPEED BICYCLE, new condition. Phone WO 2-3325, 2-4 or 6-8 p.m. DT-54

SEWING MACHINE: RANGETTE, bed couch; heavy blankets; boots; skates; girls' snowsuits. DT-55

CHRISTMAS TREES. EXTRA BUSHY. Every tree a perfect shape for balls and churches. WO 2-0142. 440 Bridge East. DT-55

SET OF WEAREVER ALUMINIUM. Like new. Sell for $75. Sell for $45. Several used sets at $20. WO 2-1615 after 5 p.m. DT-55

CHRISTMAS TREES, ALL KINDS available right now. Dillon's Greenhouse. WO 8-7981. DT-55

BUDGIES; CANARIES; CAGES; well watched, young, best blood. Christmas gifts. 11 Ritchie Ave. WO 2-4605. DT-55

CHRISTMAS TREES ALL CHOICE large trees for sale. Cut-your-own at $3. WO 2-0142. 440 Bridge East. DT-55

SOFT SLAB WOOD, CUT AND DElivered, $18 per cord. WO 2-2561. N11-1in

NEW AND FULLY AUTOMATIC Viking push button electric washer. $229.95. Easy terms. Phone or write John Lewis Co., Ltd., WO 8-5232, Belleville. DT-61

SLASHWOOD: SOFT, $10; HARD, $13. Body hardwood, $12, 13-R-6, Thurlow 25-2-6605. DT-61

KREME ROSTE BROAD BREASTED turkeys, dressed, delivered. Phone Mrs. Keith Johnston. WO 2-3214. DT-61

FINDLAY PUSH BUTTON 4-BURNER electric range. Regular $215; now only $159. John Lewis Co. Ltd., WO 8-5232, Belleville. DT-61 WO 2-4194.

CIRCULATION COAL HEATER. Good condition. WO 2-4320. DS-tf

KEYS DUPLICATED WHILE YOU wait. Also key cases. Sharpening of Skates, Scissors and Bicycles. 142 Front. N26-1in

TUXEDO, IN EXCELLENT, CONDItion. Size 38 regular. Phone WO 2-3813. N15-tf

30" FULLY AUTOMATIC ELECTRIC range. Regular $279, 1 only at $199. John Lewis Co. Ltd., WO 8-5232, 283 Front Street, WO 8-5232, Belleville. DT-61 WO 2-4194.

MEN'S SUITS, ENGLISH FLANNEL and serge. Also Gabardine Coat. Size 38 and 40. Dial WO 8-7787. N13-tf

GOOD USED 45-GALLON DRUMS for sale. Apply Canada Metal Co. Metals, St. Lawrence. WO 2-4477. DT-61 Ann St.

ALL KINDS OF MEN'S WOMEN'S and children's clothing and shoes. Apply 37 Bridge East. DT-61

FULLY AUTOMATIC PUSH BUTTON electric range. List $259.50. 1 only at $179.95. John Lewis Co. Ltd., WO 8-5232, Belleville. WO 2-4194. DT-61

ALLIS CHALMERS WD TRACTOR, hydraulic, power shift wheels, lights, pulley. Like new.

JOHN DEERE MODEL B TRACTOR. In real good condition. Tires nearly new.

MASSEY HARRIS HAMMERHILL with 3 hp. electric motor. Nearly new. Only ..... $150.

1946 FORD TRACTOR. Hydraulic, with front end loader. In real good condition.

NO. 20 MASSEY HARRIS HOW CHOP TRACTOR. P.T.O. Lights. Good condition.

NOW ON DISPLAY AT
TRUDEAU'S
FOXBORO ROAD LOT
WO 8-6767
DT-61

FOR SALE

BABY'S SLEIGH; BLUE BUNTING bag; coral snow suit, size 3; lady's red gauntlet gloves, small; maternity setter, large; ice refrigerator. WO 2-2561. DT-61

NORGE REFRIGERATOR, 9 CU. FT. Automatic defrosting. Like new. WO 2-4281 between 5.30-6.30. DT-61

1 NEW FINDLAY CONSOLE OIL burner, equipped with power blower. Reg. $189.50. Our price $149.50. John Lewis Co. Ltd., 283 Front St., WO 8-5232, Evenings WO 2-4194. DT-61

3 NEW BICYCLES, ONE BOY'S AND one girls. WO 8-1042. DT-61

PRIVATELY OWNED, 1 OWNER '51 Chevrolet, powerglide, heater, radio, whitewalls, wall tires, new battery. WO 8-8227 after 5.30 p.m. DT-61

SPECIAL! GURNEY FULLY AUTOmatic electric range. List $289.50. Our price $229.95. John Lewis Co. Ltd., 283 Front St., WO 8-5232, Evenings WO 2-4194. DT-61

IMITATION FIREPLACE WITH wood mantel. Suitable for living room. $25. Wrought-iron fire set, $10. Phone WO 2-2561. DT-61

CHILD'S SMALL CAR, LIKE NEW, $10. Also large 3-piece blue station wagon coat, zippered lining, size 14. WO 2-2561. DT-61

WE STILL HAVE A FEW 17" Admiral TV consoles left with base, at $159.50. John Lewis Co. Ltd., 283 Front St. WO 8-5232, Evenings WO 2-4194. DT-61

STEWART WARNER T.V. 16". IN excellent condition. Priced reasonable for quick sale. WO 2-4605. DT-61

BOY'S 2-PANT SUIT, SIZE 12, medium blue, $12, in perfect condition. Phone WO 2-2561. DT-61

1 ONLY, ELECTRIC OIL COMBINation. Enterprise deluxe model. Reg. $369. Special, $299.50. John Lewis Co. Ltd., 283 Front St. WO 8-5232, Belleville. DT-61

1 PAIR COSSE FEATHER PILLOWS. 1 down comforter. WO 2-3254. DT-61

THROUGH DECEMBER SELLING Permanent, best known cosmetics made. Fourteen by twenty-eight, 14 by 28 inches. Ideal for gifts. Big profits. Write Mrs. Thrift, Perry, per cent cash discount. Nursery stock from Canada's largest nursery in Canada. Cory, Eighty West Bridge. DN-1w

AUTOMOTIVE

'51 DODGE REASONABLE FOR quick sale. Apply 31 Bridge East, Brasser St. DT-42

'53 CHEV. ½-TON PANEL, PERFECT for school bus. Will convert. Apply Farrer's Furniture. Phone Lonsdale 25-R-11, or write F. P. Roach, Lonsdale. DT-61

'48 CUSTOM DODGE SEDAN, $675. Williams Auto Sales, 153 James St. DT-61

LATE MODEL DUICH HEAVY duty truck. Will sell at right price. Phone WO 2-2561. Nominal installation. Canadian Tire. D4-1in

'46 MONARCH SEDAN, $175. WILLIAMS Auto Sales, 153 James St. DT-61

'51 MERCURY SEDAN, RADIO, overdrive air conditioning. Good condition. Apply Farrer's Store. DT-61

N18-tf

'51 DODGE SEDAN, $175. WILLIAMS Auto Sales, 153 James St. DT-61

'48 CHEVROLET SEDAN, $445. Wellbanks Auto Sales, 153 James St. DT-61

1953 METEOR

Very clean car. Equipped with snow tires. Fair condition. Heater. Price is right.

$995

1950 DODGE

Club Coupe. Very clean car. Excellent running condition. For only

$695

1949 METEOR

Running condition. Good tires. Sacrifice at

$350

WRIGHT & RIGBY
11 WEST MOIRA — WO 2-1491
DT-21

BELLEVILLE'S
BEST
USED CARS
AND
TRUCKS
— * —
NO PAYMENT
UNTIL
JANUARY 16, 1956
— * —
J. B. BOYCE & SONS
LIMITED
350 FRONT ST.—FOXBORO RD.
WO 8-5345 — WO 8-7152 — WO 8-5134
DT-61 NS-tf-w-th-f-tf

THE LITTLE WOMAN

"I put in a new fuse like you said, but it still doesn't work."

REAL ESTATE FOR SALE

Eric Cooper
Real Estate Broker

Announces

Due to increase in business we are opening a new modern real estate office with private consulting rooms and ample parking space at 395 Dundas Street East, across from the New Queen's Motel. Our sales staff are fully equipped to handle all types of residential and commercial properties. We will also be in the position to arrange all types of Mortgages. Your inspection of these premises is cordially invited.

We have a number of new modern brick homes built under the N.H.A. by reputable contractors, which may be purchased with a reasonable down payment, with convenient terms for the balance.

Available for sales are some good building lots.

If you now own an older type of home or a house that is no longer suitable for your needs, could be we could make a trade for one that will meet your requirements. We would gladly have one of our competent representative appraise your property, free of charge.

ERIC COOPER
Real Estate Broker
395 DUNDAS STREET EAST
PHONE WO 8-6612
— Evenings —
ART WILKINSON — WO 8-7818
ERIC COOPER — WO 8-7818
"GOOD DEALS NOT SHARP ONES"
D6-3t

Brick Bungalow

Located in a new East Hill area this modern attractive home has all the best in finish and modern features. Exterior walks and doors, sodded lawn, shrubs, etc. Forced air oil-heating. Full basement. Price $12,900. Terms. WO 2-4605. DT-61

North Front St.

FIVE-ROOM BUNGALOW only 2 years old. Modern kitchen and 4-piece bath, hot water oil heating system in full basement, hardwood and tile floors. Garage. $8,700.

Shannonville

SIX-ROOM HOME, modern kitchen, heavy wiring, insulated on this ½-acre lot is a small 3-room home suitable for $3,000 monthly. Complete property $6,500, about $2,500 down.

$1,500 Down

MODERN 2-BEDROOM CAPE COD BUNGALOW only 2 years old. Insulated and weatherstripped, storm sash and screens, lawn and shrubs. Taxes only $50. Immediate possession.

E. J. SAUNDERS
Realtor
INSURANCE — REAL ESTATE
KREGGE BLDG.—FOXBORO — WO 8-7164
DT-61

REAL ESTATE FOR SALE

F. E. HUSON
REAL ESTATE BROKER

$1,500.00 DOWN — On West Hill. A new 6-room bungalow. Immediate possession can be had. Close proximity to shopping centre, schools and churches. House is in good repair. Wall south forward facing.

$2,000.00 DOWN for a Brand New 3-bedroom Bungalow. Semi-industrial hardwood floors. Tiled bath. Large kitchen with built-in cupboards. Open fireplace in large living room. Full basement with furnace to be installed. Forced air oil heating. Possession in 4th month.

WE HAVE SEVERAL N.H.A. 5-BEDROOM BUNGALOWS on our listings. These homes are completely modern throughout and must be seen to be appreciated. Give us a call for an inspection.

ARE YOU LOOKING FOR A HOME IN OLD YALE AREA? We have a fine 6-room home for sale on Yale Road. This home has never been lived in — we have just now transferred between the house and the owner. Take a look at this one before you buy.

We have a number of new modern brick homes built under the N.H.A. by reputable contractors, which may be purchased with a reasonable down payment, with convenient terms for the balance.

F. E. HUSON
Real Estate Broker
19 CAMPBELL ST.
(Across from Y.M.C.A.)
PHONE WO 8-6261
AFTER 6 P.M. PLEASE PHONE
Salesman Bill Kelly — WO 8-7048
Broker F. E. HUSON — WO 8-6261

ANNE M. RAYBURN
Broker

$2,500. Down

6-room home on East Hill. Close to bus line. Full basement. Forced air heating. Early possession.

$2,000. Down

3-bedroom Bungalow on West Hill. Good-size living room and bedrooms. Nicely landscaped lawn.

3-Bedroom Bungalow

On East Hill. Large attractive home, in excellent residential area. Early possession.

30 Acres of Land

On No. 2 Highway. Bay Frontage. Excellent for development area.

Laura McCormick
Representative
324 FRONT ST. — WO 2-3284
EVENINGS: WO 8-6987

OWNER LEAVING
CITY

This attractive three-bedroom bungalow is located on Dufferin near Victoria Ave. Living room with fireplace. Dining room and kitchen with breakfast bar. Basement and attached garage. Lot, about 70 by 150. Reduced for quick sale at $14,500.

The Belleville Insurance
Agencies, Limited
354½ FRONT ST.—Phone WO 8-1118
Evenings Please Call —
CARL D. CROSBY — WO 8-6078
ART FRANCIS — WO 8-5286
Sales Representatives

REAL ESTATE FOR SALE

3-STOREY BRICK HOUSE, 11 ROOMS and large family or 2 suite, 2½ ba. heated. 21 Estella. tfn

ONE 2-ROOM, SOLID BRICK HOUSE with ½ acre of land, Furnace. Only $3,000. 2 miles from Belleville. One 5-room solid brick bungalow, all modern conveniences, with ½ acre of land. Apply to VANDERWATER, Bath, Ont., Terrabelle, Ont. DT-91

NOTICE

SIDNEY TOWNSHIP

Court of Revision for the 1955 Voters' List of Sidney Township will be held before Mr. Justice Keith Anderson at Orange Hall, Frankford, on Wednesday, December 14th, 1955, at 10 a.m. to correct any errors or omissions.

DATED this 7th day of December, 1955.

H. VANDERWATER,
Clerk,
Frankford, Ont. Terrabelle, Ont. DT-91

NOTICE

THE CREDITORS' RELIEF ACT

R.S.O. 1950, CHAPTER 75

In the County Court of the County of Hastings.

BETWEEN:

THE ROYAL BANK OF CANADA
THE BELLEVILLE BRANCH
Plaintiff
— and —
NICK CHAGGARES,
Debtor

TAKE NOTICE that the Claimant herein has filed with the Clerk of the County Court of the County of Hastings at Belleville a Claim pursuant to the Creditors' Relief Act.

AND FURTHER TAKE NOTICE that the Royal Bank of Canada, Belleville Branch

The Claimant herein.

NOTICE TO CREDITORS AND OTHERS

IN THE ESTATE OF BESSIE MAY FAHEY, Deceased.

All persons having claims against the Estate of Bessie May Fahey, late of the Township of Sidney, in the County of Hastings, who died on or about the 30th day of October, 1955, are hereby notified to send particulars of their claims to the undersigned on or before the 24th day of December, 1955, after which date the estate will be distributed, having regard only to the claims of which notice has been given, and the undersigned will not be liable to any person of whose claim notice shall not then have been received.

Dated at Belleville this 7th day of December, 1955.

ROBERTS, O. M. ROSS,
12 Campbell Street,
Belleville, Ontario.
Solicitor for the Executor
Gerard Leslie Fahey. DT-14-21

NOTICE TO CREDITORS

IN THE SURROGATE COURT OF THE COUNTY OF HASTINGS

IN THE ESTATE OF WILLIAM SAM. MCFARLANE, late of the Township of Ameliasburgh, in the County of Prince Edward and Province of Ontario, Retired Railway Conductor, deceased.

NOTICE IS HEREBY GIVEN that all persons having claims against the Estate of William Earl Wesson late of the Township of Sidney in the County of Hastings and Province of Ontario, who died on or about the 15th day of November, 1955, are required to send particulars of their claims to the undersigned on or before the 24th day of December, 1955, after which date the Executor will distribute the assets of the said Estate having regard only to the claims of which he then has notice.

DATED this 24th day of November, 1955.

ARNOTT & BATEMAN,
Barristers, etc.,
12 Campbell Street,
BELLEVILLE, Ontario.
Solicitor for the Executors. NI25-30-37

NOTICE TO CREDITORS AND OTHERS

IN THE ESTATE OF WILLIAM ELLIOTT, late of the Township of Sidney in the County of Hastings, Farmer, deceased.

Creditors and others having claims against the Estate of the above named William Walter Lawrenson, who died on or about the 6th day of October, 1955, are hereby notified to send particulars of their claims to the undersigned, duly certified, on or before the 26th day of December, 1955, after which date the Executor will distribute the assets of the said Estate having regard only to the claims of which he then has notice.

DATED this 24th day of November A.D., 1955.

HOLLINS & COLLINS,
P.O. Box 161,
Belleville, Ontario.
Solicitors for the Executor.
N30-D7-14

NOTICE

Tenders will be received up to and including December 31st, 1955, by the position of caretaker of S. S. No. 2, Sidney Township, Lot 29, Con. 7 and 8, 1956.

Apply F. EDMONDSON,
R. R. 3, Belleville. DT-91

PETS FOR SALE

AMERICAN COCKER SPANIEL pups; smooth Fox Terrier female, 2 years, reg. Consolidator Kennels, WO 2-0176. DT-91

BOXER PUPPIES
IDEAL CHRISTMAS GIFTS
PRICE REASONABLE
COME AND SEE THEM
FIDGETT'S
QUALITY KENNELS (Reg.)
34 LOUIS ST. — TRENTON DT-91

CHRISTMAS PUPPIES

WILL HOLD FOR CHRISTMAS Cocker Spaniels, Fox Terriers, Scottie and Sealyham Terriers, Cairns and Silky Terriers, Nancy Silky, Boston Terriers, R. R. 2, Belleville, Avondale Road. M22-tfn

KILLED BY SON

MARYSVILLE, Calif. (AP)—Mrs. Cleo Delores Claro, 54, was killed as she slept Tuesday by a shotgun accidentally fired by her four-year-old son. Police said the boy lifted the 16-gauge gun from a closet and dragged it toward his mother. The charge hit her from two-foot range.

JUMPS THROUGH WINDOW

NORWICH, N.Y. (AP)—A frightened deer wandered into the city's business district Tuesday, became bewildered by the people and traffic and tried to jump through a store window. The 150-pound buck was severely cut by the breaking glass and was shot by police.

BUSINESS DIRECTORY

ACCOUNTANTS

T. A. MACHOLD
PUBLIC ACCOUNTANT AUDITOR
Suite 24 (2nd floor) Campbell House
PHONE WO 2-4421
RESIDENCE 4 View Drive WO 2-0612

KENNETH J. SODEN
PUBLIC ACCOUNTANT AUDITOR
203 Front St.
BELLEVILLE — WO 2-4040 tfn

W. S. STONE
CHARTERED ACCOUNTANT
320 FRONT ST. — BELLEVILLE
Telephone WO 2-4460

GEO. A. WELCH and COMPANY
Chartered Accountants
BELLEVILLE
(Stobie Building)
WO 2-3268 244 Pinnacle St
Ottawa — Cornwall

ANTIQUES

SOUGHT — SOLD
Primitives, Prints, Manuscripts
Gold, Silver, Copper, Pewter, Brass
Glass, China
Antique Weapons
Indian Artifacts
T. G. WRIGHTMEYER
Period Furniture — Orientals
46 Dundas St. W. — Belleville

ARTISTS' SUPPLIES

QUINTE
PAINT AND WALLPAPER
CHROMACRAFT "PRE-TESTED" GOLD BRUSHES — CANVAS — EASELS
PAPER HANGING TOOLS
A COMPLETE LINE OF ARTISTS' MATERIALS

12 McANNANY ST WO 8-8604
(On the Market Square)

ARCHITECT

WATSON and WIEGAND
ARCHITECTS
344 FRONT ST. BELLEVILLE WO 2-[illegible]

BUILDERS' SUPPLIES

LUMBER
ROOFING — INSULATION
PLYWOODS — PARTICLEBOARD
MASONITE — PANELLING
DOORS — MOULDING
SASH — WINDOWS
E. D. MOTT
Lumber and Builders' Supplies
370 FRONT ST. WO 2-5354

CONSULTING ENGINEER

R. FRANK QUICK
(Consulting Engineer)
Design and Supervision of Heating, Plumbing, Ventilating, Air-Conditioning and Lighting
189A MORA ST. B WO 8-8807 NI9-1y

CATERING

McCAW'S DRIVE-IN
For All Meat Occasions
Office and Club Parties
Wedding Receptions
FOR RESERVATIONS
WO 8-8403 N13-1m

CONCRETE

McFarland Ready Mix
Concrete Products Company
Foundations — Floors
Trenton 56000 (no toll chg.)
"IF IT'S MIXED BY McFARLANDS IT'S GOOD"
FREE ESTIMATES J8-1y

W. DANFORD and SON
Concrete Walks, Driveways, Footings and Foundations
Carpentering & Cabinet Making
Phone WO 8-5823

CARTAGE

For Courteous and Efficient MOVING SERVICE and CARTAGE
WO 8-9711
ART BRUDGE DELIVERY
Fully Insured M19-1y

CHIROPRACTORS

FREDRICK FORSTER, D.C.
256½ Front St.
Quick & Robertson Bldg.
Office Hours: 9-11; 2-5 WO 8-5621

ROBERT D. KNOX, D.C.
Doctor of Chiropractic
X-RAY
256½ FRONT ST.
(Over Stroud's Gift Shop)
PHONE
Office WO 8-9762 — Res. WO 8-7288 A17-1m

EAVESTROUGHING

Eavestrough Installed
Roofing and General Repair
Free Estimates
ROBERT BAILEY
Point Anne WO 8-3674
J4-1y

EAVESTROUGH ROOFING

Roofing of All Kinds, Shingled, Built-up, Metal, etc.
EAVESTROUGHS INSTALLED
ROC FER FOOT AND UP
Budget terms can be arranged with or without down payment, if required.
GEORGE BAILEY
POINT ANNE WO 8-3686

FLOOR FINISHING

EARLE DARRAH
Dial WO 8-3975—68 Bridge St. E
SANDING MACHINES and FLOOR POLISHERS for RENT
Expert Installation on Mastic Rubber and Asphalt Tile
FREE ESTIMATES
All Near As Your Phone S12-tf

FLOORS and WALLS

PIDUTTI — FABBRI
TILE and TERRAZZO CO.
GLAZED and UNGLAZED WALL TILE
TERRAZZO FLOORS — Guaranteed
Repairs of Tile and Terrazzo
Concrete Floors Ground
FOR FREE ESTIMATES
PHONE WO 8-5236
OR WO 8-5236 M26-tf

FOOT SPECIALIST

R. W. ROBESON
FOOT SPECIALIST
Arch Supports
Pedist foot correctors, rest-oforal, Bunion shields, Corn pads, Callous pads, Heel cushions, Metatarsal pads, Arch supports, Hammertoe pads
OFFICE HOURS 9 to 12 — 1 to 5
166 FRONT ST. — BELLEVILLE WO 2-4050
(Opposite Capitol Theatre) J6-tf

HAIR DRESSING

LEEMAN'S HAIRDRESSING
127 GEORGE ST.
OUR SETTING CURLERS ARE THE BEST FOR PERMANENT WAVES
OUR PERMANENT WAVES ARE THE BEST FOR STYLE
Phone WO 8-4164 for Appointment S26-tf

INSURANCE

HALL & EARLE
(Nixon B. Earle, Sales Owner)
ACCIDENT and PLATE GLASS
General Insurance
PHONE WO 8-7711
256 ANN ST. BELLEVILLE

BURROWS & FROST
GENERAL INSURANCE
and INVESTMENT SECURITIES
210 N. FRONT ST. — Belleville WO 2-4201
M1-tfn

MIMEOGRAPHING DUPLICATING SERVICES

THE JAMES TEXTS LIMITED
Fast, efficient work covering all kinds of Reports, Circular Letters, Statements, Club Rosters, Questionnaires etc. We also do up Urgent or Rubber Stamps, Numbering Machine Work, etc.
179 - 183 Front Street
PHONE WO 8-8778 S6-tf

PLATING

BELLEVILLE PLATERS
Specializing in Copper, Nickel, and Chrome Plating
Phone WO 8-3112 — Church Box 142
(Next to Public Library)
Campbell Street

SLIPCOVERS

SLIPCOVERS
JEANNE JACKSON
Phone Trenton 7019
Custom-Tailored
Slipcovers, Drapes, Bedspreads
MATERIALS SUPPLIED
ESTIMATES GIVEN J4-1y

RENTALS

QUINTE
PAINT AND WALLPAPER
TO RENT — BY DAY OR WEEK
SANDERS
FLOOR POLISHERS
PAILS, BRUSHES, ROLLERS
ALUMINUM EXTENSION LADDERS
19 McANNANY ST. — WO 2-8304
(On the Market Square)

TYPEWRITER REPAIRS

THE JAMES TEXTS LIMITED
Prompt and Efficient Repairs on ALL KINDS OF MACHINES
Typewriters and Adding Machines for Rent
179 - 183 Front Street
PHONE WO 8-8778 S1-tf

UPHOLSTERING

Special Christmas Prices!
HOLLANDIA
UPHOLSTERING
ALL TYPES OF FURNITURE REBUILT — REMODELLED
REPAIRED
FREE ESTIMATES
261 FRONT PHONE WO 8-7389
DS-1y

UPHOLSTERING
ROSSMORE
UPHOLSTERY
Phone Mt. Wolfe 44-R-12
New and Re-cover Work
Furniture and Automobile
Free Estimates
Fabrics and Supplies supplied
Air-Foam Rubber a Specialty
HOWARD LOCKWOOD
R.R. 7, BELLEVILLE

VETERINARIAN

DR. KEITH B. BRIDGE
VETERINARIAN
Office: 3 Miles South of Roslin on Highway No. 37
PHONE ROSLIN
And at Tweed Feed Mill
PHONE TWEED 8 J12-1y

DR. PAUL FOSTER
VETERINARIAN
Office at:
88 COLLEGE ST. E.
BELLEVILLE
PHONE WO 8-6642 S6-tf

If you have a shopping problem,
And simply can't decide!
Just look in the columns
Of our Christmas Classified.

KIDDIES' TOYLAND

BICYCLES AND TRICYCLES. As Christmas gifts they always please the young and old. Call in and view the Raleigh, Rudge and Speedwell models at
Carl Savage, 218 Front. M23-1m

SHOP AT PERCIVAL'S TOYLAND. 223 Front. Wide selection of sports goods, mechanical toys, games, dolls, slaughters. M23-1m

GIFT SUGGESTIONS

THE BEST YOU CAN GIVE—Books of Photos. Personalized Photo Greeting Cards. All Famous Players Theatres guest cards. No wailing in line, all tax paid. Belle Theatre, WO 8-4666 tfn

BARNETT'S, WHERE PRICES ARE lower and quality higher. See our selection of watches and diamonds. F. E. Barnett Co. Ltd. DT-91

WE NOW HAVE THE NEW CONNON Dyna Canister type vacuum cleaners at reasonable prices. Call and see us at Connon's, 203 Front St. WO 8-6233. Evenings WO 8-4194. tfn

UNDERWOOD PORTABLE TYPEwriter. In Christmas Gift Wrap. Underwood Sales Co. Get yours at 12 Hall St., Belleville. WO 8-4870. DT-20t

BICYCLES, TRICYCLES AND WAGONS for Christmas. Cockburn's Cycle & Sports, opposite Capitol Theatre. Belleville. M23-1m

BAFFLED, BEWILDERED AND Bothered? Don't want to give the same old present? Come to Reid's Gift Certificate. Good at any time. Reid's Drug Store. DT-91

THE IDEAL GIFT FOR CHRISTMAS! Meals at Casa Theatre Tickets for Adults $2.25; Children $1. Good in any Ontario or Quebec coast to coast McCarthy Theatre. N22-1m

SEWING MACHINES

GIVE A SINGER SEWING MACHINE for Christmas. Prices from ninety-five dollars. Or $1.25 weekly. 238 Front. N23-1m

EARLY DATE

PEGGY'S BEAUTY SALON REMINDS you to book your appointment early during the Christmas party season. WO 8-8811 N23-1m

DURING THE CHRISTMAS SEASON, don't forget to phone for your appointment, saves disappointment. Bethania Salon, WO 2-0197. N23-1m

FOR HER

SHE WILL ADORE A LOVELY brush, Comb and Mirror Set by Kent. Also nylon brushes, beauty mirrors, non-tarnish finish. See them at Reid's Drug Store. DT-91

JEWELLERY IS A WOMAN'S favorite weakness. Add to her collection with sterling silver jewellery from Paul Marriott's, Belleville. DT-91

ONE DOLLAR WILL HOLD YOUR Gift until Christmas. Bennett's Watches and Jewellery are Best Values. 247 Pinnacle St., Belleville. WO 8-6941. N23-1m

FAMILY GIFTS

FIESTA WALLS" SOMETHING new. Please mother or dad for Christmas. Phone WO 8-4194 for appearance 1 wife family — Casa Theatre. N22-1m

FREE TURKEYS! PURCHASE OF $10.00 or more of Christmas Cards and receive a free turkey. R. S. Farley. N23-1m

SEE OUR COMPLETE LINE OF electrical Gifts for Christmas and use our Christmas layaway plan. Belleville Electric. N23-1m

GIFTS FOR EVERYONE AT Lennox Hardware, 263 Front St. A complete line of Beaver pocket tools and kitchenware. N23-1m

ELECTROLUX WITH AUTOMATIC cord rewind. Also regular models of cleaners. Electrolux Sales and Service Office, Phone WO 8-8382. N23-1m

TOYS, WAGONS, CHRISTMAS Caroling Outfits, Skates, Carpenter's Coulter's Hardware, 111 North Front. WO 2-4228. N23-1m

FOR THE YOUNG CROWD

"THE TRY BIKE" IDEAL CHRISTmas gift for boys or girls, two to eight years old. Mother will be appreciated. Cliff Barnard's, 118 Front. N23-1m

STEPHEN LICENCE LIMITED, 329 Front Street, invites you to view wagons, toboggans, sleds, safe rockers, reupholstering, Sloyd skis, fleshlights, batteries. N23-1m

LEATHER GOODS

SPECIAL CHRISTMAS GIFTS: LUGgage, Briefcases, Writing Cases, Handbags, Travel Goods. Delivered free. Leslie's Shoe Store 253 Front. N23-1m

GIFTS — LUGGAGE — HANDBAGS. Wide selection. Delivered free. Hyslop's Leather Goods, 164 Front St. N23-1m

FOR THE SPORTSMAN

SKATES, HOCKEY EQUIPMENT, fishing tackle, hunting clothes, sporting goods, ammunition. Bob Ireland, 21 Bridge St. East. N23-1m

CHRISTMAS FLOWERS

BEAUTIFUL FLOWERS AND FLOWering plants of lasting loveliness are truly appropriate for the Christmas spirit. See them at Belleville Floral Shop, corner of Front and Pinnacle. Phone WO 8-8811 or call directly opposite Upper Front. WO 2-0907. N23-1m

FOR HIM

SPECIAL TIL CHRISTMAS: FREE WATCH cleaning and inspection with radios. $3 down. Budget terms. Provincial T.V., Front St. DT-91

FOR HIM — THE DEWALT POWER saw, Drill and Sander. Belleville Hardware. Workshop Jobs! Adaptable to operate nine power tools by the one motor. $219, each at Walker Hardware. Terms may be arranged. DT-91

SPLENDID FOR HER

MEN! SEE OUR SELECTION OF dressing gowns, ideal for present wear. William's Ladies' Wear, 283 Front. DT-91

GIFTS FOR MILADY

BY ELIZABETH ARDEN, FABERGE Houbigant, Yardley, Dana Shulton Coty, Lentheric, Max Factor, many others. Matthew's Drug Store. DT-91

FOR THAT EXTRA GIFT

CHRISTMAS CLEARANCE OF Cameras at ½ price. Values to $12.95. Ideal for beginners. Artcan Camera Shop. DT-91

Mr. Tweedy

by Ned Riddle

"You are shy, good-natured and dislike violent arguments. That will be thirty-five dollars, please."

WHO CAN DO IT?

BUILDING SUPPLIES

G. F. ASHBAUGH LUMBER CO. LTD. phone WO 8-3194 Station St. for Lumber, roofing hardwood flooring, plywood sash doors mill work, fireplace screens with heatrol fire. A19-tf

LUMBER, SHINGLES, DOORS, sashes, millwork, cement building blocks. Thos. Lewis Lumber Co. Ltd. St. Paul St. WO 8-4422 J29-tf

ROOFING, ROOFING INSULATION siding, asphalt tile, asbestos cement, sash, doors, moulding sand-blasting. 24 hours. 270 Front Street WO 2-5354. J29-tf

CONCRETE

READY MIXED CONCRETE FOR ALL kinds of construction. McFarland's Ready Mix Concrete Products Limited, Trenton 56000. WO 2-3070. "IF IT'S MIXED BY McFARLANDS IT'S good." Free estimates. N13-1m

DRESSMAKING

DRESSMAKING AND ALTERATIONS Ladies' and children's wear, sportswear. Personal and prompt service. WO 2-1134. N23-1m

FRESH FISH

FRESH CAUGHT PICKEREL, LAKE Herring, Whitefish, Haddock. Bay of Quinte Fisheries. WO 8-2154. N19-1m

ICE and FUEL

HARRY SMITH ICE COAL FUEL. Phone Belle St. WO 8-3910 M2-tf

PLASTERING

CEMENT BLOCKS STUCCOED. Concrete walk plastered, white coated, waterproofed. Free estimates. Work guaranteed. WO 8-8178. N11-tf

PAINTING & DECORATING

IF YOU WANT A PAINTING JOB done a little better than you have been getting, call Painting Contractor Mt. View 29-R-31. Free estimates C28-1m

VENETIAN BLINDS

VENETIAN BLIND SERVICE
Blinds Cleaned, Retaped, Recorded and Repaired
BELLEVILLE
DIAL WO 2-4662 J28-1y

SHARPENING SERVICE

LAWNMOWER, SAWS, SCISSORS, knives sharpened. Phone WO 8-8811 or call John Street, Mr. Joe Shugrue. Pick up and deliver. C26-1m

T.V. SALES AND SERVICE

ALL - WAVE AERIALS; AXIAL change-over electric rotators. Phone Phillips 7-2-2-2 Trenton collect for prices. J9-1y

D. CAMPBELL TELEVISION SALES, installation and repair. Expert and reliable work guaranteed. Phone WO 2-3214. A28-tf

SLAUGHTERING

ALL TYPES LIVESTOCK DRESSED or ready for locker. Cross Children's R. R. 3, Belleville. WO 8-6[illegible] N6-1m

TRUCKING

RICH BLACK LOAM, SAND FILL and rotten manure. Cinders, crushed rock, crushed gravel. Phone WO 8-8811 M9-1m

RICH LOAM, 5 YDS ST BRICK AND block, road gravel, stone, clay, soft and gravel fill. Iven Allen WO 8-8811 M9-1m

LOAM, SOFT FILL GRAVEL, SAND, crushed stone, driveways, excavating, trucking. Morrison Bros. Carman. Phone WO 8-7960 J29-tf

FORMER WAR CRIMINAL

TOKYO (AP) — Jiro Minami, former Japanese war minister, died Monday night at his home near Tokyo. He was 81. Sentenced to life in prison by the Allied War crimes tribunal in 1948, he was paroled in 1954 because of illness.

LAUNCH CAMPAIGN

MEXICO CITY (AP) — The world's most ambitious anti-malaria campaign was launched Tuesday with the signing of a treaty by Mexico, the United Nations and the World Health Organization. The treaty guarantees 250,000,000 pesos ($29,000,000) for a five-year campaign designed to eliminate malaria from Mexico.

TO LET
5 ROOM UPPER DUPLEX
Newly Decorated
WRITE BOX 70
C/O Ontario Intelligencer

LOOK!
THE BIGGEST CHRISTMAS SPECIAL EVER OFFERED!
BIG
21" WESTINGHOUSE
LOWBOY TELEVISION
* Beautiful Walnut Cabinet
* Dual Concord Speakers
* Illuminized Picture Tube
REG. $359.50
Christmas Special
$229.
6 Only
(Home Service Optional)
DAVID'S
312 FRONT ST. — BELLEVILLE DT-91

THERE'S ALWAYS A BARGAIN AT IRELAND'S!
NEW WHITE
DRESSMAKER PORTABLE
SEWING MACHINE
Complete With All Attachments
ONLY $119.50
$6. MONTHLY — $2. WEEKLY
IRELAND'S
APPLIANCES
210 FRONT ST. — WO 2-3401 DS-1t

DAVID'S
CHRISTMAS SPECIALS
NATIONALLY ADVERTISED
2 IN 1 ELECTRIC SHAVER
Self-sharpening Shaver. Lubricator Works on 55 or 60 cycles. Floating head for smooth, clean shaving, dual combine cutter for close shaving, trimmer, moustache, back of the neck, etc. One year guarantee.
REG. $39.95
NOW $19.95
NATIONALLY ADVERTISED
FOOD MIXER
Complete with stainless steel bowls and beater.
$44.50
DAVID'S
312 FRONT ST. — BELLEVILLE DS-1t

experienced salesman required
FOR CENTRAL ONTARIO
Leading Canadian manufacturer with well-established national line has excellent opening for a first-class salesman to join expanding sales staff in Central Ontario. You will be joining a fine group of people and will enjoy every opportunity for personal advancement. Applicants should be between 24 and 35 years of age with proven sales record. Agricultural background or knowledge of agricultural products an asset. Position carries good starting salary and commission, with outstanding benefits and group insurance. Car available if required. Training and experience. Replies will be treated in strictest confidence and no reference to employer referred to until after interview. Reply now to
BOX 75, ONTARIO INTELLIGENCER.

Are your house and furnishings INSURED for what they are worth
MORTGAGE LOANS and INSURANCE
Individual Attention and Budget Terms
JAMIESON BONE & CO.
162 Front St. WO 8-4166

REAL ESTATE FOR SALE

D. J. WHALEN
REAL ESTATE BROKER
the I.T. house

IT is located on an excellent lot on Bridge Street East.

IT has very nicely landscaped grounds.

IT is built of the finest brick with stone trim.

IT has three large bedrooms each with a closet.

IT has a very large living room. Separate dining room.

IT has a modern kitchen.

IT has oak and tile floors throughout.

IT has a full basement, oil furnace, laundry tubs.

IT can be yours for only $14,500.

SEE
IT
RIGHT AWAY

WE ARE PLEASED to have found another fine home-buyer. Semi-bungalow. Solid Brick home on the East side. These homes are very much in demand and we expect to have another sold in a few days. Very large living room, fireplace, dining room, kitchen with built-in cupboards, 3-piece bath. Oil heat. Hot water heating with oil. Stops int. $13,900. Terms.

COMPARE THE PRICE

$11,500. Three-Bedroom Brick Bungalow with any other home of similar standard. Compare that this home is in a finished area with roads, sidewalks, municipal sewers, sodding. No more mud in the spring. Lot 60 x 150. Attached garage. Large living room with hardwood floors. Modern kitchen. Three bedrooms. Full price $11,500.

TWO BEDROOM BUNGALOW, built 1951. Situated on 1 lot 100 x 150. Oak floors throughout. Attached Garage, hot-water heating with oil. Stops int. $13,900. Terms.

D. J. WHALEN
Real Estate Broker
608 FRONT ST. — WO 8-1504
LEO BUCKLEY — WO 8-7180 D26-3t

S. H. WILSON
REAL ESTATE

3-BEDROOM BUNGALOW, very modern kitchen, living room, basement and furnace for this cozy home. Asking price only $8,250. Down $2,000.

3-BEDROOM dwelling, Bleecker Ave. Hardwood and tile floors throughout. Modern kitchen with fireplace. Basement and furnace. Price $8,750 Down $2,000.

NEW CAPE COD 4-ROOM BUNGALOW. Aluminum storms and sash. Full modern kitchen. Built-in cupboards. Price $7,500. Down $500. Monthly $50. Taxes $58.

4-ROOM BUNGALOW, HILLCREST, just off College Street. This attractive has 2 bedrooms, kitchen and living room, double garage. Lot 60 x 150. Down payment only $3,500. Down $400, balance $60, monthly.

10 ACRES of very fine land. All workable. With 8-room house, barn and other buildings. Situated from city. Price $6,500. Down $2,500. This is a fine dwelling in good district.

LOTS with city water and sewer. Priced from $650. to $875. Terms if desired.

S. H. WILSON
Broker
23 MORA ST. W. — WO 8-4281
D7-tf-19

AUCTION SALE

Friday, December 9th, at 1 o'clock. Estate of Alfie Scott 21½ miles south of Shannonville on Bar of Shannonville.

Deloe system, in working order; Deloe manure spreader, nearly new; division bar tedder, disc harrow; bar point and drag; 2-section spring harrow; 2-section set harrow; 2-section cultivator; Massey-Harris binder; Massey-Harris mower; Massey-Harris battery radio; Fleetlay cook stove; kitchen cupboard; chairs; tables; bed; grandmother clock; dressers; stands; antique bed; antique dresser; stands; antique bed; antique dresser; antique chairs; antique table; antique violin trunks; rugs; bedding; mirrors; dishes; clothes; cooking utensils, etc.

Terms: Cash.

CAMERON BUNNETT,
Auctioneer — Phone WO 2-1891
D1-6-7

AUCTION SALE

Saturday, December 10th, at 12 o'clock, 141 block west of Stirling on Highway 14, 1 mile south of Frankford Township.

Ian Elliott, owner.

10 head of registered and grade Hereford cattle, 1500 bushel tested, vegetable and frost proof; 1000 bushel tested Ford Ferguson tractor farm machinery; hay; electric washing machine; electric piano and stool; rocker; couch; chairs; tables; dishes; and other household effects.

Real Estate: Subject to reserve bid by auction. Barn and other out buildings.

Terms: Cash.

CAMERON BUNNETT
Auctioneer — Phone WO 2-1891
D11-7-8

PENNY

JOHNNY HAZARD

TILLIE THE TOILER

MARK TRAIL

BLONDIE

DAVY CROCKETT

LIL ABNER

OZARK IKE

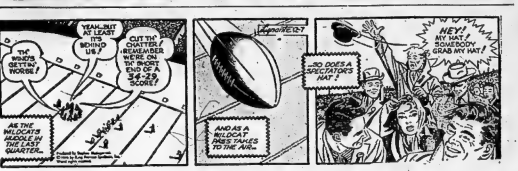

MR. AND MRS

JEFF COBB

BRINGING UP FATHER

TIPPEE AND CAP STUBS

RUSTY RILEY

Your Horoscope

Look in the section in which your birthday comes, and find what your outlook is, according to the stars.

For Thursday, December 8, 1955

March 21 to April 20 (Aries) — You may be faced with a shortage of various things, including time and equipment. But do the very best you can, and you can improve situations, make advancement.

April 21 to May 20 (Taurus) — Be tactful, and be careful not to evade the truth. Don't cater to anyone who is unprincipled. Maintain inner calm.

May 21 to June 21 (Gemini) — This is a day for thinking of all the good and nice things about others not their faults. Short temper and high-handedness are in the air!

June 22 to July 23 (Cancer) — Give where you can aid another, and don't regret or recall "how much ingratitude" there is or already has been. Throw yourself to yield to oversensitiveness.

July 24 to August 23 (Leo) — Aim to reach solutions to problems that have honestly gone on for too long a period. Also, stay out of the private affairs of others. Diplomacy!

August 23 to September 23 (Virgo) — It will be an easy day if you will read and heed suggestions in the Signs Cancer and Leo, for you are just as vulnerable to these errors today. Look at matters from a truly objective viewpoint.

September 24 to October 23 (Libra) — There's no time like the present for making needed corrections, finishing incompleted tasks and getting better acquainted with your own self.

October 24 to November 22 — (Scorpio) — Take cognizance of whether you are wasting time and energies and still not accomplishing as you should. Don't spend what you could invest wisely instead.

November 23 to December 22 — (Sagitarius) — Do not be misled by well-meaning but not too careful people, or by flattery. Give the "other fellow" a chance to show his talents and responsibilities. Staunchly fair play.

December 23 to January 21 — (Capricorn) — Don't be sidetracked by objections or other obstacles to your plans. Keep the sense of duty and your ability to achieve foremost; stride forward.

January 22 to February 20 — (Aquarius) — Take everything with a grain of salt now. But remember true values regardless of trends or the pressure of others. Handle things first with and without anxiety. Give details proper attention.

February 21 to March 20 — (Pisces) — Walk sturdily onward, with confidence and ambition. Do not let anyone's pessimism dampen yours, but be sure you are headed in the right direction.

You born today have many talents and characteristics that spell high success and happiness, if you use them daily, developing them along best lines and recognizing your faits as you go along. You are capable of seeing possible outcomes of transactions beforehand — a valuable aid in any field. You make friends easily, are loyal, jovial, noble and generous. Don't let your fine qualities be obscured by a blunt exterior; neither be too sensitive to slights.

Birthdate of: Horace, famous poet.

STOP HEART-BURN With PHILLIPS' MILK OF MAGNESIA TABLETS Mint Flavored

Daily Crossword Puzzle

ACROSS

1 Encourage to continue: 2 wds.
7 Dry measures
14 Creature in "20,000 Leagues Under the Sea"
16 A Great Lake
17 Temperature, wind, etc.
18 Doling upon
19 Companion of eggs
20 Boys
22 Pisces in office
23 Thrace and Agnes: Abbr.
25 Inherent character
27 Short sleeps
28 Small glass container
33 Insatiable
36 Ballet feature
38 Untouched by time
41 Pertaining to place
42 Tried again
44 Sea, Delaware
46 Lyric poems
48 Publish again
49 Salad fruit
51 Mussolini was one
54 King Arthur's island paradise
58 College classes
60 Agency of the '30's
61 Franco's party
63 Narrates
65 Radio appurtenants
66 Learned
67 Breathe
68 Closed

DOWN

1 Scottish lakes
2 Renown
3 Many ——— (often): 2 wds.
4 Dominion: Abbr.
5 Iridescent gem
6 Nodding, as a flower
7 Neckwear
8 Submarine's habitat
9 Woman's garment.
10 Quarry of the hounds
11 —— the Red
12 Yarn fluff
13 Books: Dial
15 Type of car
21 Statistic: Abbr.
24 Symbol of the blindfolded goddess, Justicia
26 Above
32 Beverages
29 Did a French dance
30 Initial: Abbr.
31 Skin affection
32 Sides of a triangle
33 Game at Monte Carlo
34 Matured
35 Head: French
37 Tumult at mon droit
39 More powerful
40 Appear
43 Use the phone
47 Fixed gaze
48 Becomes serious
49 Italian banker after whom an annuity is named
51 Jp to time of
53 Island in Greece
54 Made less tense
56 Prune a dieback
57 —— —— (go with me): Lat.
58 Oh dear!
59 Nomad of Northern Europe
59 Turn and twist
62 Before
64 City in Oklahoma

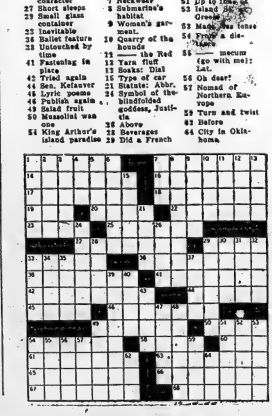

Answer to Previous Puzzle

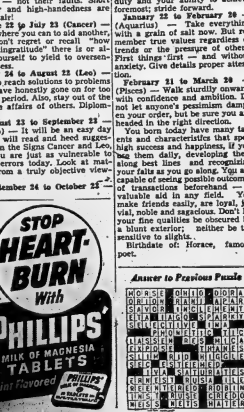

Strong Backs and Long Poles Winning Fight for Vessels

MONTREAL (CP)—Strong backs bending over stout wooden poles toiled on today to speed some 30 vessels to Montreal's ice-free harbor waters before freeze-up.

Th picturesque battle against ice continued through the night on the 10 locks of the Soulanges and Beauharnois canals, last two legs of the multi-million-dollar system linking the Great Lakes with navigable reaches of the St. Lawrence river.

Extra men with long, wooden poles, tipped with steel hooks, chipped ice from the lock gates, and sieves round the clock to keep it from jamming them shut. Tugs were standing by to pull vessels through should the canal clog.

But expectations are that barring bitter cold the 80-odd ocean-going vessels and about 10 lakers will reach Montreal by Saturday, when navigation officially ends for the season.

"This happens every year," said a veteran lock master on the nine-mile Lachine canal above Montreal harbor. "This year it just started a bit earlier, that's all." Navigation ended Dec. 15 last year.

But in 1932, a lot of vessels were trapped, too, which started freezing in October, was ignored as a mild condition and upbound traffic continued. The ice stayed, however.

The normal labor complement of 80 men on the five locks of the Lachine canal has been increased by two to four men per lock. It is back-breaking work, handling poles weighing from eight to 15 pounds and 15 to 25 feet long on the slippery, ice-crusted canal walls.

Traffic has slowed a lot despite their efforts compared with maximum summer-time flow of up to 50 vessels each 24-hour period. It now is 14 vessels or less for the same period. A few vessels are still steaming upstream for inland ports, where they will winter.

Father Marrocco Named Auxiliary Toronto Bishop

OTTAWA (CP) —Rev. Francis Anthony Marrocco of Peterborough and Ottawa, a leader in the social action and co-operative movement within the Roman Catholic Church, has been appointed Auxiliary Bishop of Toronto and Titular Bishop of Lindse.

Announcement of the Pope's appointment of the 48-year-old priest was made today by Most Rev. Giovanni Panico, apostolic delegate to Canada.

Father Marrocco, who has been rector since June of the Cathedral of Peterborough, his home town, will be the second auxiliary bishop of Cardinal McGuigan, Archbishop of Toronto. The other is Most Rev. F. V. Allen.

IN SOCIAL ACTION

The new bishop has become well known—in church circles and beyond them—for his work in social action fields.

In 1942 he became first director of the English-speaking section of the social action department of the Canadian Catholic Conference—the church's hierarchy in Canada. Working from Ottawa he supervised the establishment of housing co-operative groups in 13 Ontario cities and towns.

His pilot co-operative housing project was at nearby Deschenes, Que. Members of the group acted as their own contractors and did much of the labor themselves. The finished housing centre bears his name and became the pattern for other such projects.

IN VARIOUS FIELDS

—He also established the Catholic Social Life Conference and has been active in education, immigration and other social and cultural activities.

He studied at St. Augustine's seminary in Toronto and was ordained in 1938. For five years he served as a curate in the Peterborough diocese until 1943, when he went to the Catholic University of Washington to study social action. On his return he was director of the Social School of Peterborough for two years.

He then went to St. Francis Xavier University at Antigonish, N.S., to study the co-operative movement developed there. In 1948 he came to Ottawa to head the social action department and remained here until he was called to Peterborough last June.

Posthumous Award Given To James Dean

HOLLYWOOD (AP) — James Dean, who died in an auto crash two months ago, was named the best actor of the year in the first audience awards poll Tuesday.

He won the posthumous honor for his first starring film, "East of Eden."

Jennifer Jones, the Eurasian doctor of "Love is a Many-splendored Thing," won the award for best performance by an actress.

"Mr. Roberts," a salty saga of boredom in the navy, was named the top movie.

Sponsors of the audience awards poll, who include the leading producers and theatre owners, estimated that more than 15,000,000 film fans voted for the awards.

FREED FROM SHOAL

MONTREAL (CP)—The 83-ton canal service vessel Argosteel has freed itself from a shoal in the Ottawa river, where it stuck Friday while picking up river-marking buoys.

Soviet and Burmese Premiers Demand Cession of Formosa

RANGOON, Burma (AP)—Nikita S. Khrushchev and Soviet Premier Bulganin headed back to India today on their South Asian tour. Before they took off, the Soviet and Burmese premiers issued a joint demand for cession of Formosa to Red China and a ban on nuclear weapons.

Burma's Premier U Nu saw his Russian visitors off at Mingaladon airport after the seven-day visit in which the Russians used every opportunity to attack the West.

The joint communique by Bulganin and U Nu, bound in handsome red leather covers, was signed with a ceremonial flourish in the ornate throne room of Burma's presidential palace. The views expressed were what both countries have been plugging for some time.

Besides the demand that Formosa—now held by Nationalist China—be handed over to the Communist Peiping regime, the two premiers also called for:

1. Settling Indochina's political future in accordance with last year's Geneva conference ending the Indochina war. The armistice terms call for elections next July to unify pro-Western South Viet Nam with Communist-held North Viet Nam. The South Vietnamese do not favor rushing into these elections.

2. An unconditional ban on atomic and hydrogen weapons and further experiments with them, plus a sharp reduction of conventional armaments.

3. Unification of anti-Communist South Korea and Communist North Korea.

4. An end to power blocs, which they said cause fear and distrust among nations.

Before the communique was issued, Khrushchev added a chapter to the briefing attack he has made on the west—particularly Britain—during the Kremlin leaders' swing across India and Burma. Speaking at a political rally here, he took a swipe at former prime minister Churchill.

Khrushchev referred to the "notorious directive" he said Churchill issued to Field Marshal Montgomery near the end of the war to stack captured German arms for release to German prisoners against any continuing Russian advance into western Europe.

(Churchill disclosed the order in a speech last year. He said he could see no advantage in freeing Europe from one kind of totalitarianism "if we allowed so much of Europe to fall into the grip of another totalitarian regime from the east.")

Canadians Have Ignored Aussies For Too Long

VANCOUVER (CP)—Canadians have been ignoring Australia too long, said F. I. Ker of Dundas, Ont., returning from the Commonwealth press conference at Canberra.

"We must turn our eyes to our fellow-Commonwealth country," he said in an interview Monday. "It is up to our businessmen and leaders to strengthen our links with this 'rapidly-growing friendly nation.'"

Mr. Ker, former publisher of the Hamilton Spectator, is chairman of the Canadian section of Commonwealth Press Union. He headed a delegation of 14 Canadian newspaper men to the Canberra conference.

"I feel that the countries with the greatest potentialities of development today are Canada, Australia and New Zealand," he said. "The Australians realize that they must develop their great open spaces if they are to withstand the pressure from the over-populated Orient."

He said the Canadians were much impressed with Australian plans for development.

Mr. Ker is a director of the Southam Co. Ltd., and a former president of The Canadian Press, Canada's national news co-operative.

Is Little Life As Australia's Election Near

MELBOURNE (Reuters) — Australia's sleepy federal election campaign showed few signs of life Tuesday though Saturday's polling is only four days away.

The party leaders are energetically stumping the country but seem to be arousing little public interest.

Prime Minister Robert Menzies Tuesday night appealed to voters to "pull their weight" and ensure a Liberal-Country party (Conservative) coalition victory in the Senate.

There is a record electorate of 5,000,000.

Labor party leader Herbert Evatt is concentrating on the key state of South Australia at the climax of his campaign.

MIGHT DECIDE

Observers believe this recently-industrialized state might decide the Senate majority.

Voting for a new House of Representatives and half of the Senate is compulsory. Failure to vote can bring a fine of £5.

Menzies is asking the electors, including many thousands of immigrants, to vote the government into another three-year term of office to enable it to combat inflationary pressure and continue its "policy for prosperity."

AMBITIOUS MEN WANTED

For High Paid Jobs in Electronics

COMMUNICATIONS
RCMP
GOVERNMENT
AIR LINES
TELEVISION SERVICING
RADAR
MICROWAVE
RADIO OPERATING
ELECTRICAL TECHNOLOGY

Employers, government and industry are constantly in touch with our Placement Bureau asking for Radio College graduates. Many now in top jobs cost-to-cost. Write for FREE 40 page Book on Careers in Electronics with proof of industry recognition. No experience needed. Please give age and last high school grade completed.

The Electronics Industry offers you a career with top pay — choose which branch you prefer then write to us for full details on how to qualify for one of Canada's diploma. Short Day and Night Plans now open in Toronto and Montreal — or take Home Study course in spare time. Keep present job while learning—then watch your pay jump with career job and success.

RADIO COLLEGE OF CANADA

Dept. ANW, 86 BATHURST ST., TORONTO, ONT.

The Only School in Canada So Specializing For Over 25 Years

1-28

EATON'S Canada's Christmas Store

Thursday, December 8th

BUY NOW AND SAVE

Special TV Purchase . . . !

A Great Name in Television

Marconi

Complete with Stand
21" Aluminized Picture Tube

EATON'S makes your Christmas dream come true with this Outstanding Special Offer, 21" Marconi Television Sets

Big screen 21" table model with the amazing new award series chassis. Aluminized picture tube, controlled warm-up tubes to lessen tube strain. Signal Monitor for best reception. Smartly styled cabinet in choice of walnut with matching base.

EATON Special Price, each 198.95

Down Payment 19.95, 17 monthly payments of 11.00 and 1 payment 14.80

Low-Priced Automatic Electric Clothes Dryers

"Douglas" Exclusive with EATON'S!

Save Money! Wash and Iron the Same Day

Dial WO 2-4561

EATON Special Cash Price, each 149.00

14.90 down and 17 monthly payments of 8.50 and 1 payment of 7.30.

Enjoy Washaday Comfort! It's not necessary to struggle with heavy clothes baskets, or have fingers numbed or hands chapped by hanging cold wet wash outside. No more second washings from clothes caught in the rain! Simply pop your clothes into the Douglas Dryer, and set the autmatic timer-dial to have clothes damp for ironing or fluffy-dry for storing. The dryer drum holds up to 20 lbs. of wet wash. The large Heating Coil gives speedy drying at a lower-than-usual temperature — safe for most types of fabrics, even synthetics. 60 cycle models only.

With ¼" Jacobs-type geared chuck

TECO 30-Pc. Drill Kits

A comprehensive "Do-It-Yourself" set to afford years of satisfaction to the handyman. Versatile electric drill will develop up to 2500 R.P.M. Set includes 9 carbon steel drills 1/16" to ¼", lambwool bonnet, 10 assorted sanding discs, paint mixer . . . rubber backing pad, adapter assembly, grinding wheel, wire brush, cloth buff, side handle, horizontal bench stand, and sturdy metal box.

EATON Cash Price, 30-piece set . . . **29.95**

2.96 down and 9 monthly payments of 2.00, and one payment 2.35.

We believe these motors to be the best valuable obtainable!

TECO ⅓ H.P. Motors

Will give excellent service if used for the purpose intended. Ball bearing construction is precision fitted, sealed in grease to keep running smoothly. May be used in any position. Built-in overload protection helps prevent burning out. Double-end shaft extension doubles the usefulness. Easily reversed. Handy off-on switch. For 110-120 volts, 60 cycle A.C. power. 1725 R.P.M. EATON Cash Price, each **28.50**

2.85 down and 9 monthly payments of 2.75 and 1 payment of 3.20.

T. EATON Co. LIMITED BRANCH STORES

EATON'S — The Friendly Christmas Store

Sale-Priced Family Slippers

Excellent as Christmas Gifts!

Give the whole family comfortable slippers on Christmas . . . and save at these low prices. Made of soft sheepy skin in natural colour, richly fleece lined for cosy warmth . . . in popular moccasin style . . . soft flexible soles for added foot ease . . . men's style with instep strap instead of shearling across the throat. EATON Special Prices.

Men's sizes 6 to 11, Pair	Women's sizes 4 to 9, Pair	Children's sizes 6 to 12, Pair
2.98	2.98	1.99

Platform Rockers

Unusual Value! Extra Roomy! A Handsome Gift!

Deep, comfort-cradling platform rockers, with buoyant innerspring construction; rich, walnut-finish show-wood and luscious, wool-surface frieze covers, in red, green or grey . . . give one to Dad for Christmas . . . save at this exciting price.

EATON Special Price each 39.98

La Reine Simulated Pearl Necklets

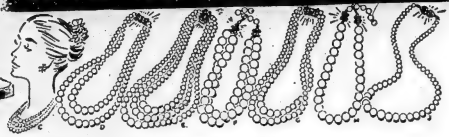

A. Classically simple single-strand, graduated, each 2.95

B. Two-Strand graduated, each 2.95

C. Three-strand, graduated, each 2.95

D. Two-strand, graduated, each 2.95

E. Three-strand, graduated, each 2.95

F. Two-strand, uniform-size, each 3.95

G. Two-strand, graduated, each 1.95

H. Uniform single-strand, easily adjustable, each 1.95

J. Single-strand, graduated, each 1.95

Ensure She receives her quota of Christmas Flattery!

Festive, Feminine Necklets

Exclusive with EATON'S . . . give ever-popular simulated pearls, or buy them for yourself! Many styles available — so dramatic, so appealing and always in good taste. Choose single double or triple strands, in graduated, uniform, or dainty drop styles . . . all have sparkling, rhodium-plated Rhinestone set clasps, some styles available in rich blue velvet lined boxes. The inexpensive prices belie their glamour! EATON prices.

Hostess Chairs

Luxurious high-grade covers! Specially Priced!

A factory clearance of ends of high-grade fabrics makes this outstanding offer possible . . . be early for best choice . . . "No-sag" spring seat construction (about 26"x22") . . . cushiony cotton felt padding in seats and backs . . . natural finish hardwood legs.

EATON Special Price each 19.98

Swivel Chairs

Priced for outstanding savings!

Swivel chairs without arms

EATON Special Price, each 29.98

Choose your "Gift-to-the-house" now! Two popular styles, set on easy-swinging swivel base for comfortable TV viewing: "No-sag" spring seats . . . Glinting rayon and cotton texture weave covers interwoven with metallic threads on red, green or grey.

TV Swivel Arm Chairs

EATON Special Price, each 34.98

She'll Appreciate a Beautiful

Handbag

Here's a good selection of day-time and "after five" handbags, in tailored and dressy styles — to match just every outfit! Group includes Black, Brown, Navy, Tan, Red or Avocado green.

Each 5.00

A. Clutch style in smooth calf grained plastic. Rayon corded lining.

B. Top Tote style in Floridian grained plastic.

C. Convenient-size pouch in Floridian grained plastic.

D. Versatile, in Morocco grained plastic.

E. Jaunty Rayon Faille Clutch Bag.

GLENEATON

Gloves

She'll always appreciate a glove-gift, especially Gleneaton double woven nylon gloves — easily washed, quick drying! Well dressed women need many pairs to add colour variety to their outfits. This group is a wide variety STAGIN TAGIN This group in a wide array of colours including Black, White, Beige, Brown, Navy, Sizes 6 to 8.

A. Hand stitched, with 3½" button length cuff, double scalloped top.

B. Shortie Glove Novelty, with tabs, pearl trim.

C. A novelty Shortie Glove. Pleating applique top. Hand-stitched trim.

EATON Price, Pair 1.95

Dial WO 2-4561

A Gift He Can Use For Years! TECO Quality-Made Tools

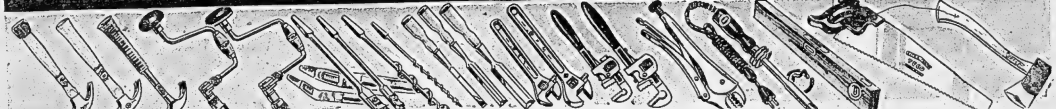

Teco Master Hammers

16-oz. chromium plated octagon shaped head with rubber typed hickory handle.

EATON Price, ea. 2.95

A Handy Gift! Hammers

Full tempered steel head; correctly shaped claw. High-grade hickory handle.

EATON Price, ea 1.95

Teco Master Hammers

All steel construction-head cannot come loose! Laminated leather grip.

EATON Price, ea. 3.95

Heavy Duty Bit Braces

Fully nickel plated frame; ball - bearing head. Four jaw chuck gives 7/8in. secure grip. Ratchet reverses quickly for close quarter work.

EATON Price, ea. 4.95

Reversing Ratchet Bit Braces

Heavy duty polished steel frame with ball-bearing head. Takes 10in. bits. All square shank bits. 12" sweep. Hardwood bead and handle.

EATON Price, ea. 3.75

Expansion Auger Bits

Teco Master for boring large size holes. Chromium - plated in a plastic case. Easy, positive adjustment. Two cutting blades. Cuts from 1" to 2½".

EATON Price, ea 2.75

Cuts from ½" to 2"

EATON Price, ea 3.50

Polished Quality Steel to hold a keen edge!

Auger Bits

Solid centre. Polished tool steel.

EATON Prices, ea.

¼" ..... .50
⅝" ..... .50
½" ..... .55
⅝" ..... .55
¾" ..... .60
13/16" ..... .70
1" ..... .75

Chisels

Socket chisels steel blades are drawn to a fine, keen edge; satin fine polish. Hardwood handles.

EATON Prices, ea.

¼" ..... .70
½" ..... .80
¾" ..... .90
1" 1.00

Adjustable "Crescent" Wrenches

Being TECO, it's high quality! Made of polished steel.

EATON Prices, ea.

6" size 1.35
8" size 1.15

Stillson Pipe Wrenches

It's a TECO Master!

Fine polished steel construction, with reinforced jaw.

EATON Prices, ea.

18" 1.50
14" 2.15

Vise-Grip Wrenches

To use as a pipe wrench, locking wrench, clinby or pocketlike vise. Lock-lever action; curved corrugated jaws give firm grip.

EATON Price ea. 2.98

Electric Soldering Irons

So light and speedy to use! Practical sure-fill appreciate this gift.

EATON Price, ea. 2.95

Reliable 24" Levels

Many, many uses for this accurate level! Good quality, teakwood.

EATON Price, ea. 1.75

Crosscut Saws

Thoroughly tempered cast steel. 26" blade. . . 8 points to inch.

EATON Price each 3.29

Rip Saw. As above, 26" blade. 5½ points to inch.

EATON Price, each 3.79

Sturdy Hunters' Axes

Well made 3½ lb. Head of hardened steel. 13½" hardwood handle. 2" cut.

EATON Price, ea. 2.25

T. EATON Co. LIMITED BRANCH STORES

City and District News

KIWANIANS INDUCT THREE MEMBERS

Kiwanis this week inducted three new members.

They are: Dr. Robert Brain, city chiropodist; Rev. Canon A. S. McConnell, pastor of St. Thomas' Anglican Church, and Bill Jardine, proprietor of the Flower Lane.

The induction ceremony was performed by Kiwanian Taylor Franklin.

FRONT ST. TAKING ON FESTIVE AIR

Front Street rapidly is taking on a festive face with the approach of Christmas.

Latest contribution to the merry atmosphere is the stringing of colored lights by city workers across the four corners.

MOTORISTS FORCED TO SLACKEN SPEED

Most late night motorists in the city last night were forced to slacken speed for safety's sake.

Reason for it was the sudden dip in temperature with a low of 18 degrees—14 below freezing—which laid a thin sheeting of ice over many pavements.

NAPANEE MEMORIAL CENTRE TO OPEN ON DECEMBER 17th

Napanee's handsome new Community Memorial Centre will be officially opened on December 17. The centre cost $112,000 which was raised by voluntary subscription as was another $23,500 to be applied to the $25,000 purchase price of the artificial ice plant.

DISTRICT POLICE OFFICERS ATTEND SPECIAL LECTURE

Members of city and district police forces last night attended a special lecture on criminal investigation by Inspector Ward Kennedy, CIB, Toronto, at Peterborough.

Under Chief Walter Probert, Sergeants D. Ellis, H. Reid and C. Arnott, together with Constables H. McKee, R. Hall and J. Kent were present from the Belleville department.

Some five members of the Trenton department under Chief Robert Taylor also were among the many district police officers present.

TONS OF POULTRY READY FOR BUYERS AT NAPANEE

Today was "Poultry Day" in Napanee. Several tons of "birds" caught the eyes of buyers from Montreal, Toronto and other large centres as well as individual purchasers.

O.P.P. CRACKDOWN ON SPEEDERS SHOWS NO LETUP

The OPP crackdown on transgressors of the highway code continues relentlessly.

This morning, with the weekly session of the court underway, the number of traffic offences listed was greater than in previous weeks since the crackdown started.

In all there were some 129 traffic offences on the docket, ranging from failure to have a proper sign on a truck to various degrees of speeding.

The crackdown still continues unabated.

Y Will Hold Basketball School On Saturday

The Physical Education Department of the Belleville YMCA, in conjunction with the Ontario Board of Approved Basketball Officials is conducting a basketball officiating school Saturday, Dec. 10th.

This school will be run under the leadership of Stan Mockford, eastern zone secretary of CABA, member of Toronto and District Board of Approved Basketball Officials; Jack Cutney, president of Toronto and District Board of Approved Basketball Officials and one of Toronto's top officials, and Bruce Blackburn, secretary of the Ontario Board of Approved Basketball Officials.

The school will start at 1.00 p.m. Saturday with theoretical work in the afternoon and practical work in the evening.

If you are interested in officiating basketball or increasing your knowledge of the game, send or phone in your name, address and phone number to the Belleville YMCA, 20 Campbell St.

Senior Citizens Celebrate 2nd Anniversary

The Senior Citizens Club of Belleville celebrated its second anniversary last evening at the Kiwanis Centre with 68 members attending. The club, originating in 1953 under the auspices of the Belleville Recreation Committee, began with a membership of 39. Because of inclement weather and a number of persons being ill, full membership was not represented at this anniversary get-together.

Miss Dorothy Dickey and her dancing troupe were on hand and gave a very thrilling and exciting dancing exhibition. Mayor-elect Mrs. Jane Forrester attended the meeting and gave a short message of congratulations. Mrs. Forrester was introduced by the chairman of the Belleville Recreation Committee, Mr. William Van Tassel. Prizes for the evening's activities went to Mrs. W. B. Davidson, Mrs. M. Conway, Mrs. A. Thorn, Mrs. J. E. Robinson and Mrs. M. Burrowes. Lunch was served at the end of the evening. Two large suitably inscribed cakes to the occasion were consumed with a large portion going to the sick members who are in the hospital.

SEIZE REST HOME

BERLIN (Reuters) — East Germany has rejected a protest by the Roman Catholic bishop of Berlin against the forcible evacuation last month of a Catholic rest home for mothers, church officials said today. Officials told Bishop Wilhelm Weskamm that the home, on a state farm just outside Berlin, will not be returned to the church.

Makers Produced More Cheese In Central Ontario This Year With Fewer Factories Working

Despite fewer factories in operation central Ontario cheese makers produced more cheese this year.

Although there were 53 factories operating in 1955 — three less than last year — production was up by more than 4,500 boxes, J. M. Bain, chief dairy instructor for central and western Ontario, told the 28th annual convention of cheese makers here yesterday.

The total production figures for this year were 126,523 compared with 121,900 in 1954.

Mr. Bain was speaking at one of the final sessions of local cheese makers here. The convention ended yesterday evening after a busy round of speechmaking, prize-giving, banqueting and judging of exhibition cheese in the 28th British Empire Show, an integral part of the convention.

The forward look in Ontario's cheese industry was emphasized all the way through the convention, with most addresses and discussion items centering around changes, both possible and probable, in the industry's future setup.

Subjects ranged from such items as probable introduction of plywood boxes as cheese containers, down to the possibility that cheddar cheese one day may be manufactured by law with pasteurized milk.

In between was a plethora of items concerning the cheese industry, temperatures necessary to the proper aging of cheese down to the need for a youthful start at producing more diversified products other than the traditional cheddar.

Mr. Bain prefaced his report at the morning session with the remark that the present cheese-making season had been a successful one throughout the province and particularly here in Central Ontario. In this particular region cheese makers were doing an excellent job in producing a safe, palatable cheese for consumers.

FEW LOW-GRADE CHEESE

Of the total production No. 1 grades had numbered 120,224, some 6,118 had been listed as No. 2 grades and only 172 as No. 3's. Defects listed were 1,642 rancid cheese; 1,790 fruity and 1,126 open and loose.

The last defect listed was considered the most important by his department. Among the chief causes of the defect was thought to be culture in milk supplied cheese makers.

"Culture use and its type and propagation has been getting a lot of consideration by all departments," he said.

"All we know now is that we are having too much culture failure," he added.

To eliminate what was thought one of the causes of culture failure—antibiotics —a reconstitution of milk for culture purposes will be tried this winter with government permission.

"We feel that it may be a step in the right direction," he told the meeting.

A reconstitution may give a more active culture by stepping the solids contained in the milk from eight to 10 per cent.

"It is more or less in the experimental stage in Canada but we feel it has possibilities," he said.

The openness in cheese also was referred by an eastern Ontario cheese instructor, J. F. Robinson, who noted it as one of the serious defects in the industry in that part of the province. "Cultures," he said, "were almost the direct cause of this [illegible]."

"I feel [illegible] some special effort should be made to get a good source of reliable culture supply," he said.

A subject which sparked much discussion at the morning session was the use of a proper type of cheese box, the bulk of it revolving around a new plywood box, which has been used several times in overseas shipments.

PLYWOOD BOXES USED

Tabling the report of D. M. Beattie, associate chief of dairy, products grading and inspection services, H. M. Ward, Dairy Products Division, Quebec, told the meeting of new types of boxes that had been used in overseas shipments during the year.

There were exceptional reports on the condition of the plywood type (dubbed "chedrums" by the trade) on arrival in Britain after shipment.

"From these reports it would appear that the chedrum has a definite place in the export of Canadian cheese," the report said. Photographs of the chedrums on arrival in Britain showed it definitely superior to fibreboard containers and the standard veneer box—at present the only container recognized by government regulations.

Francis Murphy, dairy produce grader, thought if a box was available to get cheese satisfactorily to its destination the government would stand behind it and issue commercial certificates on it.

Charles Heath, secretary to the Ontario Cheese Producers, said "very glowing reports" were still being received on the plywood chedrums.

Mr. Ward thought it was logical to presume the department would sponsor any box satisfactory to the export of cheese.

PLYWOOD CHEAPER

Cost of the plywood box is estimated at 75 cents compared to about 70 cents for the standard elm boxes, but most of the assembly was of the opinion that this increase would be offset by eliminating breakages, possibility that cheese in specified boxes would fetch a premium price and that increased demand would lower cost of producing the boxes.

Mr. Heath noted the exporting of cheese has shifted from a bulk market to a luxury one and shipping cheese in damaged boxes was no answer to the trade.

"An improved box was in order," he said, adding the trade also was due for a new type of box on the home market.

Mr. Beattie's report also went on to note the branding of the Canada die on cheese is a necessary requirement for export cheese, adding that after January next year cheese not having the die will be graded in the regular way but no certificates will be issued nor will the boxes be stamped with grade marks. Instead a form will be issued which will enable the factory to collect any premium and which may also be used for trading in Canada.

"Makers who would prefer the regular certificates, or whose buyers insist on receiving these, should take step immediately to have their Canada die in proper working order. . ." the report said.

ENTHUSIASM QUITE STRONG

Only other address to the morning session was that of J. F. Robinson, who told the gathering enthusiasm in the industry in Eastern Ontario was quite strong, despite reports.

He also laid particular emphasis on the recent Ottawa Winter Fair cheese show and the mature classes exhibited there.

A sidelight on this was given by Mr. Bain, who judged those particular classes at the show. He suggested to the cheese makers to hold cheese for maturing down to 38 or 40 degrees until a month or so previous to the show and then increase the temperature.

He also felt judging of aged cheese should be given more time if justice is to be done its quality. Judges should spend more time ascertaining flavor and tensity in old cheese rather than on its grade as is the case with regular classes.

"Anyone who plans exhibiting old cheese should leave the original finish on the cheese," he also cautioned.

Mr. Bain also stressed entry in exhibitions as an important boost to the industry, adding that Ontario cheese producers should be proud of their record in this respect.

"Participation in British shows such like that at Olympia, London, was of particular importance in that it placed prize-winning Canadian cheese in competition with the top cheese of other nations," he said.

PASTEURIZED MILK

The possibility that pasteurized milk may one day be required by law for cheddar cheese manufacturing was raised at the afternoon session.

The subject was broached to members in an address by Douglas Bullock of the Ontario Agricultural College at Guelph.

One big advantage gleaned from the use of pasteurized milk is that it makes for a more uniform product and also gives a slightly higher yield, he said.

Only a relatively small amount of cheddar now is being made from pasteurized milk because of the cost factor in installing equipment for its utilization and due to the bland flavor it produces in cheese.

However, cheese is the only dairy product in Ontario not required by regulation to use pasteurized milk in its manufacture.

GREEN CHEESE SOLD

"This practice of selling 'green cheese' to people has possibly led in the past to communication of milk-born diseases to the public," he opined

Such possibilities would be eliminated by pasteurization, he said, adding: "It is possible that some day all milk going into cheddar cheese will be required by law to be pasteurized."

The rest of his address was a lengthy outline of experiments at the Guelph college to reduce the peculiar bland flavor of cheese made from pasteurized milk.

Greater diversification of the industry was urged by Prof. O. R. Irvine, Kemptville Agricultural School.

Submitting a view of new and wider horizons to the industry he said a greater variety of cheese than that now being offered would result in higher consumption, better returns to the milk producer and greater chances of profit in manufacturing operations.

He submitted a list of cheese for which sizeable markets were available or which could be developed.

Among these was washed curd cheddar, Colby and Brick cheese. Ontario also has a few factories manufacturing Swiss, Gouda, Edam Limburger and Camembert, he noted.

SHOULD NOT LOSE MARKETS

"It is perhaps sufficient to say that expansion in all these lines should take place just as rapidly as the demand will permit, and that we should certainly not lose these profitable markets to foreign producers simply by default.

"However diversified manufacturing also requires diversified personnel in the plants and a diversified manager, and if the industry is to achieve this state more personnel must be found to fill these positions," he said.

Other speakers at the conclusion of the convention were Russell Martin, Western Ontario Cheesemakers' Association and Bob Gillam.

Both morning and afternoon sessions were conducted by President Earl McNeil.

A special meeting after the convention again returned Earl McNeil, Moscow, Ont., as president and treasurer for the coming season with Mrs. L. Matthews, Belleville, and Murray Heath, Campbellford, as secretary and vice-president respectively.

Directors for the new season are: Tom Wannamaker, Demorestville; Bert Jones, Milford; Delbert Rowe, Halloway; Harold Elliott, Foxboro; Roy Huffman, Corbyville and Claude Reid of Campbellford.

Obituaries

MRS. JOSEPH N. McCAREY

In failing health for a short time, Mrs. Dorcas McCarey, 122 Hastings Drive, Belleville, died in the Private Patients' Pavilion of the Toronto General Hospital late Wednesday evening.

She was born at Arnprior, 43 years ago, being the daughter of Mrs. Priscille Murphy and the late Oliver Murphy and for the past ten years, with the exception of two spent in Montreal, had resided in this city. She was an active member of the new St. Joseph's parish to the east of the city and also of the Catholic Women's League. Mrs. McCarey was also interested in the Parent-Teacher Association of the parish.

Surviving are her husband, Joseph N. McCarey; her mother, Mrs. Priscille Murphy; two sons, Michael and James at home; one brother, Bernard C. Murphy, of Sudbury, and one sister, Mrs. R. (Eunice) Ramsay, of Marathon, Ont.

Resting at the Funeral Residence of George F. O'Brien, 30 West Moira Street. The funeral announcement appears elsewhere in this edition.

ALFRED MAGGIE

The funeral of Alfred Maggie was held Saturday, December 3, from the chapel of the Belleville Burial Company Funeral Home. Rev. W. E. G. Dovey conducted the service.

Bearers were: James Sine, Hudson Ketcheson, Sam Nicolson, Morley Phillips, Miller Parks and George Ketcheson.

Interment took place in Belleville cemetery.

The late Alfred Maggie died at his home at Wallbridge on Thursday, December 1st, after being in failing health for some time. He was born in Quebec 84 years ago but had lived in the Wallbridge community practically all his life, where he was well known and highly respected. He had been retired from farming for some years.

Surviving are his wife, the former Hanorah Laraby, one daughter, Mrs. Arthur (Bessie) Clare, of Wallbridge; one grandchild and one great grandchild.

MRS. FRANK YOUNG

CONSECON — A large number of friends from this village attended the funeral service of Mrs. Frank Young held at Weaver's Funeral Home, Trenton, with interment in Carrying Place cemetery, on Wednesday; with Rev. G. Rennison officiating.

The late Mrs. Young was for many years a resident of Consecon, a most highly respected and honored member of the community. It is with deep regret one learns of her death.

During the last few years she made her home with her daughter, Helen, in Toronto, but as long as her health permitted she returned for brief visits to relatives and friends in this district, and at Carrying Place. When her health failed she became a patient in the Prindle Nursing Home, Belleville, and later was admitted to Belleville General Hospital.

She is survived by two sons and two daughters. The youngest son, Reggie Young, gave his life in World War II.

WILLIAM J. T. KELLY

The funeral of William J. T. Kelly was held from the Belleville Burial Company Funeral Home on Wednesday afternoon. The service in the chapel was conducted by Rev. Keith Daniel, who also said the committal rites at White's cemetery on the Trent Road where interment took place.

The bearers were: William Hales, Robert Turner, Joseph Blackburn, Ted Gerow, John Nesbitt and Wilson Bird.

Civic Square Plan Abandoned

TORONTO (CP) — Plans for Toronto's civic square will be abandoned and the three firms of architects consulted paid off and dismissed, Mayor Nathan Phillips said today.

He said there is no point in going ahead with the project unless it included a new city hall.

Toronto voters turned down a new city hall in Monday's elections and Fred Gardiner, chairman of the metropolitan council, said Wednesday metro will not build the city hall.

DEATHS

McCAREY, Dorcas. — At Private Patients' Pavilion, Toronto General Hospital, Wednesday, December 7th, Dorcas Murphy, beloved wife of Joseph N. McCarey, 122 Hastings Drive, Belleville, age 43 years.

Resting at the Funeral Residence of George F. O'Brien, 30 West Moira St. Funeral on Saturday, December 10th to St. Joseph's Church for Solemn Requiem Mass at 10.00 a.m.

Interment, St. James' Cemetery. D8-2t

FORD, John Thomas. — Suddenly at Bright's Grove, Sarnia, on Wednesday, December 7th, John Thomas Ford, in his 67th year.

Funeral and interment in Sarnia on Friday, December 9th. D7-2t

CARLISLE, William M.—At his home, R. R. 3 Stirling, on Wednesday, December 7th, William M. Carlisle, husband of the late Minnie Carlisle and dear father of Rada (Mrs. Cecil Bedell) of Campbellford, Reta (Mrs. Joseph Grills) of Stirling, Nina (Mrs. Roy Neal) of Belleville, Marion and Ernest at home, Albert of Frankford, John of Wellman's Corners, George of Stirling and the late Martha Carlisle, in his 80th year.

Resting at his late residence from 8.00 p.m. Wednesday. Funeral service at Carmel United Church on Friday, December 9th, at 2.30 p.m.

Interment, Carmel Cemetery. D7-2t

CARDS OF THANKS

Bill and Marion Moore wish to thank their friends and neighbors for their kind expressions of sympathy, for cards and floral tributes; and to the Belleville Burial Company for their thoughtfulness and to their friends for the use of their cars; also to Rev. L. K. Daniel and Flt.-Lieut. White for their consoling words during their recent bereavement.

DIAL WO 8-5735
PINKSTON & LUSCOMBE
AMBULANCE AND FUNERAL SERVICE
80 Victoria Ave. at Church Street

Bridge - Euchre Turkey Draw
FRI., DEC. 9th
at
ST. MICHAEL'S ACADEMY
Luncheon Served
ADMISSION 35c
10 Turkeys will be given away.
Bridge Players please bring cards. Everyone Welcome.
ST. MICHAEL'S HIGH SCHOOL PTA

AT
Carson Elliott
The nicest skirts in the world are made by Nat Gordon.

FLOOR SANDING AND FINISHING
GLEN ELLIOT
180 Dufferin Ave. WO 2-3000

The Gift of Quality
YARDLEY
GIFT SETS
ALWAYS A REFLECTION OF YOUR OWN GOOD TASTE

YARDLEY Gift Sets
For Her from .... $1.85 to $10.00
For Him from .... $2.35 to $4.75
McKEOWN'S DRUG STORE
PHONE WO 8-6773 WE DELIVER

LANVIN
perfumes from Paris
Gift box containing the Traveller Golden Flacon of Eau de Lanvin and Lanvinette purse-size Golden Flacon of perfume, both in exquisite taste. Wonderful Christmas treasures; available in Arpège at $6.00 and My Sin at $5.25.

Geen-Drugs LIMITED
FOR FRIENDLY PERSONAL SERVICE
DIAL WO 2-4551 — FREE DELIVERY

For "HER" For Christmas!
ONCE AGAIN WE ARE FEATURING THE LOVELY
AUSCO
Dresser Sets
• Heavy bevelled plate mirror
• Nylon Bristles
• Non Tarnishing Chrome Finish
• Lovely Pastel Shades
• Sturdy Silk-Lined Gift Boxes.
SEE THEM IN OUR WINDOW
$9.95 to $39.95
SELDON'S
DRUG STORE
328 Front St. Dial WO 8-7903

LITTLE GIFTS
FOR LITTLE PURSES!
Selected from our Gift Tables
25c to 2.50
WE WOULD LIKE YOU TO DROP IN AND BROWSE AROUND TO YOUR HEART'S DELIGHT.
DUFF'S—DRUGS
"Your Gift Headquarters"
DIAL WO 8-7928 WE DELIVER

Paris inspired—
THE NEW
BULOVA
La Petite

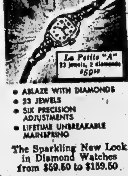

• ABLAZE WITH DIAMONDS
• 23 JEWELS
• SIX PRECISION ADJUSTMENTS
• LIFETIME UNBREAKABLE MAINSPRING
The Sparkling New Look in Diamond Watches from $59.50 to $159.50
W. WONNACOTT & SON
29 BRIDGE ST. E.

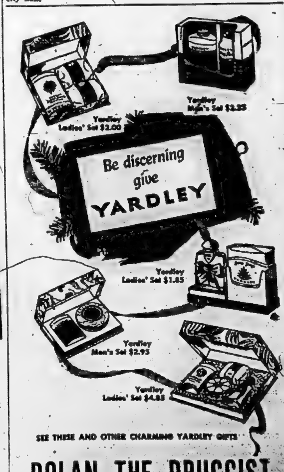

SEE THESE AND OTHER CHARMING YARDLEY GIFTS
DOLAN THE DRUGGIST
DIAL WO 2-3406 MOTOR DELIVERY

SECURITY MARKETS

Quotations furnished by BIGGAR & CRAWFORD
John D. Ryan, Branch Manager
Belleville Office — Dial WO 8-5581
Members Toronto Stock Exchange

INDUSTRIALS

Abitibi 33¾
Algoma 90
Aluminum 109¼
Atlas Steel 18½
Bell Telephone 50½
Brazilian Tract. 6¾
B.A. Oil 61
Can. Celanese 20
Canada Cement 36½
Canada Steamship 23½
Canada Canners 35
Can. Oil 20
CPR 23½
Cockshutt Plow 7¾
Cons. M. and S. 38¼
Cdn. Breweries 29¾
Corby's A 16¾
Cons. Paper 35¼
Seagram's 38¾
Dom. Foundries 29¼
Dom. Steel 18
Dom. Stores 14
Dom. Tar 12
Dom. Bridge 21
Ford A 143
Gen. Dynamics 64
Great Lakes 43½
Imperial Oil 38½
Imperial Tobacco 11½
Inter. Petroleum 38½
Ind. Acceptance 53
Inter. Nickel 80½
Interpr. Pipl. 28¾
Massey- Harris 9½
Inter. Paper 111¾
McColl Frontenac 42½
Powell River 56¼
Steel of Canada 56¾
Trans. Mtn. Pipe 35¼
Trafers Finance 42½
Walkers 68½
U.S. Steel 59¾
Algom 17 1-4
Anacon Lead 105
Ascot Metals 43
Banks Uran 30
Brouhan River 56¼
Bicroft 260
Canmet 142
Cent. Leduc 210
Chimo 155
Con. Sudbury Basin 475
Cons. Howey 410
Con. Denison 895
Calg. and Edm. 16 1-2
Cons. Northland 140
Del Rio 143
Devon Leduc 159
Dome 14 5-8
Donalda 39
East Metals 85
East Malartic 231
East Sullivan 600
Falconbridge 29 3-4
Faraday 205
Fargo 222
Frobisher 420
Giant Yellowknife 580
God's Lake 57
Gem 17 1-4
Gulch 138
Gunnar 19
Headway R. L. 111
Hollinger 19 7-8
Home Oil 835
Hud. Bay M and S 65 1-3
Inspiration 142
Jon Smith 38
Kerr Addison 17 7-8
Labrador 14 7-8
LK. Dufault 235
Lake Shore 440
Loredo 159
Liberal 325
Marlie 34
Mackeno 40
Mentor 107
McIntyre 82
Meta 28 1-3
Multi. Minerals 145
New Delhi 107
Nesbitt Labine 174
National Expl. 68
Norgold 23 1-2
Normetal 670
Noranda 52
New Bid 23 1-2
Okalta 190
Opemiska 963
Prospector Airways 190
Petrol Oil and Gas 800
Peruvian 270
Pacific Pet. 12 7-8
Quebec Copper 310
Quebec Nickel 231
Quemont 25 1-4
Radiore 149
Rix 90
Raycock 177
Silver Miller 96
Sherritt Gordon 765
Steep Rock 14 3-4
Sullivan 580
Trend 14
Triad Oil 585
Trans Era 33
Tombill 33
Tech Hughes 250
United Asbestos 665
United Oils 145
Ventures 40 3-4
Waite Amulet 15 1-4

PRODUCE MARKET

TORONTO (CP) — Churning cream and butter print prices were unchanged here today.

The egg market was firm on large and steady on other grades. Offerings were lighter with demand steady.

Quotations, provided by the Dominion department of agriculture, in fibre cases, graded: A large 51; A mediums 47-48; A small 41; B 45; C 38. Wholesale to retail: A large 56; A medium 52-53; A small 49; B 50; C 43.

Butter solids: Canada, first grade, Ontario 58; western 59½.

DOLLAR RATE

MONTREAL (CP) — The U. S. dollar was at a discount of 1-32 per cent in terms of Canadian funds, the Bank of Canada reported at noon today. Wednesday's close was 99 15-16 cents. Pound sterling $2.80, unchanged.

TORONTO LIVESTOCK

TORONTO (CP) — Trade was slow with few sales made on medium and common slaughter cattle at the Ontario stockyards today.

Receipts: cattle 165; calves 107; hogs 182; sheep and lambs 31; carryover from Wednesday 1,300 common killers, stockers and stock calves.

Prices: medium steers 13-19; commons 12-15; some medium heifers 14-16; commons 12-14; bonus steers and heifers 8-12; a few medium fed yearlings 15-18; commons and medium cows 8-9.50; canners and cutters down to 6. No sales on bulls.

Replacement cattle: medium stockers 15-17.50.

No good and choice veal calves Monday 20-25; commons 12-20; grass calves sold for slaughter 9-12.

Hog prices: grade A 24, two loads 24.50; over 18 dressed 23; stags 13 dressed.

Lambs steady at 20 for good handyweights at 90-100 pounds. Good lambs over 100 pounds discounted 3 a hundredweight and more; bucks discounted 1. Common and medium lambs 18-19; good light sheep 10; yearlings 12; common and heavy sheep 7.

TORONTO STOCKS

TORONTO (CP) — A mild upward tendency marked first-hour stock exchange dealings today as business continued the slow pace of recent sessions.

Utilities, papers, foods, steels and refining oils moved higher in selective buying. Price changes were small, few issues moving as much as a point, though a 25-share block of Chrysler was off $3.50 at 92½. A lively interest continued in B. A. Oil on rumors of a deal with Canadian Gulf Oil for exploration purposes. The stock advanced at to 35¼ then backed down to 34 with 11,000 shares traded.

Between 75 cents and $1 ahead were Ford A, Gatineau and Powell River. Bank of Nova Scotia slipped 75 cents.

Gains in mines were noted chiefly among lower-priced issues. A few retreated in profit-taking. Base metals posting advances up to 10 cents included Golden Manitou, Copperstone, International Rankwick and Mentor.

Falconbridge added ¾ among the seniors.

In golds, Pato was up 15 at $3.30 and Thompson-Lundmark 10 ahead at $190. Most of the traded uranians advanced but only pennies. Algom added ¼.

Griddl led western oils higher, up 65 at $9.40. Husky and United Oils were other winners. Canadian Williston eased a dime at $2.05.

Hearing Aids For Needy Are Being Sought

The National Society of the Deaf and the Hard of Hearing is seeking used hearing aids for the use of those who are unable to purchase this equipment. Cash donations will also be welcome to purchase aids for children, who are supplied with new aids only. The Society's address is 2 Bloor Street East, Toronto 5.

Edward B. Lally, managing director of the Society, explains the appeal as follows:

"Many persons who desperately need a hearing aid cannot possibly afford to buy one. They range from preschool children to those on Old Age Security. It may be a mother in the low income group, or one who needs a hearing aid means employment.

"The Society receives requests for aids from hospital clinics, otologists, departments of welfare and public health and other health and welfare agencies.

"Two things are necessary before an aid is provided by the Society. The recommendation of an otologist — and the assurance that purchase of an instrument is not possible.

"Due to the special interest of newspaper columnists, Daughters of the Empire, hospital auxiliaries, women's institutes, service clubs, hearing aid manufacturers, distributors and dealers — it is impossible to name them all — the Society has received many excellent hearing aids.

"Where reconditioning of the aids is necessary, the Toronto Women's Auxiliary provides funds.

"Today we seek the donation of transistor hearing aids because of the burden of battery cost, frequent repair and dearth of parts on older vacuum tube aids.

"With the latest models now on the market, these earlier transistor models are frequently being turned in on exchange and the dealer would receive our sincere thanks for any of these transistor aids he or his customer may send on to us. Some dealers, feeling they do not wish to offer their customers the older models, still held on inventory, have sent them in to us. As well, many ultheartedly persons have mailed in an aid no longer in use and they, along with the dealers, have been the means of bringing much happiness to many who, without this generosity, would have spent another lonely year.

"For children, where purchase is impossible, we seek the aid of other organizations, and cash donations, as children are supplied with brand new transistor hearing aids only."

Chief Probert Warns Of Impersonator

A sharp warning to city merchants to pay strict attention to cheques handed in over their counters was issued here today by police chief Walter Probert.

Chief Probert's warning followed the alerting of district police to another alleged cheque artist who may be operating in this area.

This time, the chief stated, it is Harry Ernest Huestis, who is using clerical garb in his attempt to dupe victims.

Police say Huestis is posing as a Roman Catholic priest, and is attired even to the correctness of a clerical collar. He is posing as a "Father J. A. Sullivan" (who is native of Burwash Industrial farm) and possibly "Father J. A. McMann."

He is reported to be a smooth talker and buys expensive merchandise. Toronto police hold a warrant for his arrest.

In issuing his statement Chief Probert particularly emphasized that this is the busy season of the year, and one also when much temporary, inexperienced help is hired to supplement sales staffs.

All merchants and store personnel should be on the alert against attempts to pass fake cheques.

Police Bulletin

City and district provincial police headquarters put in time on a quiet night watch last night.

With the exception of a fatality at Marmora (reported elsewhere) the OPP detachments had only routine matters to deal with.

City police also experienced much the same kind of night. One man reported to police he had run over a dog at the corner of Church and St. Paul Streets. Police still are investigating the find of a young boy who came upon two electric drills on the Bay shore near Foster Avenue.

The burglar alarm on the Coleman Street premises of the Belle Fur Garment vault caused some hurried activity. Investigating officers, however, found everything secure on arrival at the scene.

Art Exhibition Will Be Shown At Trinity College

Artists interested in the Central Ontario Amateur Art Exhibition are asked to attend a meeting to be held in the council chambers, city hall, on Friday evening.

Port Hope and Cobourg are sponsoring the opening of the Central Ontario Travelling Amateur Art Show at Trinity College, Port Hope, on February 27th.

An interest in last year's show was so great that 74 centres in Central Ontario have invited it back again. Last year's inaugural exhibit, which opened in Belleville, toured the district from Oshawa to Kingston and north to Peterborough and Haliburton and was viewed by nearly 3,000 people.

Aim of the show is to create an interest in painting and to increase appreciation of art throughout the district.

Management committee for the 1955-56 season is composed of: J. E. H. Munro, of Peterborough; D. G. Stewart, of Port Hope; Mrs. R. F. Richardson of Port Hope; Walter C. Bernard of Collins Bay; Miss Joan Lambert of Oshawa; Miss Mary Moult of Belleville and Mrs. Margaret O'Connor of Madoc.

GRANT CLEMENCY

HEIDELBERG, Germany (AP)—United States army headquarters announced today that it will grant Christmas clemency to soldier-prisoners in its European rehabilitation centre whose terms are due to expire by Jan. 15. The number of prisoners eligible for release before the holidays was not announced.

Truck Is Upset, Driver Unhurt

Robert Boyd, 19, of R.R. 3, Belleville, escaped with little more than a shaking up early today when his empty livestock transport left the highway 4 mile west of the city, struck a culvert and a hydro pole and overturned in the south ditch.

Driver for Holland Livestock Transport, Mr. Boyd told police that he had been blinded by approaching headlights with the result that his big truck veered off the pavement of the roadway and struck the culvert.

The truck struck the culvert with heavy impact and was almost completely wrecked. The trailer and his livestock rack were damaged to the extent of about $1,000. A headlight from the tractor was found on a lawn three houses away.

Provincial Constable G. M. Robertson investigated.

ORDER YOUR
CANDY
NOW!
- Smiles 'N Chuckles
- Rowntrees
- Jenny Lind.
- Page and Shaw

$1.00 to $5.00

LATTIMER'S
DRUG STORE
"Elizabeth Arden Beauty Center"
We Deliver
WO 8-5545

PRE-CHRISTMAS
SPECIALS
AT
ELITE CREDIT JEWELLERS

We have selected several gift suggestions appropriate for your shopping list at greatly reduced prices. You can buy some of these articles for as low as half price.

17 jewel man's waterproof watch. Waterproof, shock protected, anti-magnetic, luminous hands and dial.
Regular Price $29.75
Reduced to $22.50

17 jewel lady's watch, attractively styled in yellow or white case.
Regular Price $27.50
Reduced to $19.95

3 diamond engagement ring, 2 diamond wedding ring. Combination of yellow and white 14-18 kt. gold rings.
Reduced to $125.
per set

Brilliant centre diamond in engagement ring with 6 round diamonds on shoulders. Matching wedding ring with 8 diamonds mounted in 14-18 karat gold.
Reduced to $175.
per set

ELECTRIC SHAVER
INTRODUCTORY OFFER!
As Advertised in TIME Magazine

THE bel ami
2 SHAVES IN ONE
1. First-thin head for smooth clean shave.
2. Second slipper for trimming sideburns, back of the neck, etc.
● Self-sharpening blades
● Lubricated for life
● One Year Guarantee
● Full Service Facilities
Introductory Offer $19.95

Fashionable lady's onyx ring, set with beautiful centre diamond. Nicely engraved shoulders — 10 kt. gold mounting.
$25.00

Onyx, diamond and initial ring in heavy masculine mounting. Your initial and size at no extra cost.
$18.50

GRUEN WATCHES
Priced from $52.50 to $89.50
Reduced ½ Price
$26.25 to $44.75
One Year Guarantee

MUSICAL POWDER BOXES $4.45 up
JEWEL BOXES .... $3.50 up

USE YOUR CREDIT
AT NO EXTRA CHARGE
SHOP WITH CONFIDENCE AT THE
ELITE
CREDIT JEWELLERS
301½ FRONT ST. DIAL WO 8-7524

DID YOU KNOW . . . ?
BUCKLEY'S SELL ONLY
GOVERNMENT INSPECTED MEATS
WESTERN STEER BEEF

STEAKS ROUND OR SIRLOIN lb. 59¢

WIENERS 3 lbs. 99¢
LEAN RIB STEW 4 lbs. 99¢
BOLOGNA 4 lbs. 99¢

ROASTS BLADE SHORT RIBS STANDING RIBS lb. 49¢

PEAMEAL ROLLS lb. 47¢
FRESH SPARE RIBS lb. 49¢
BEEF HEARTS lb. 29¢

ORDERS TAKEN FOR YOUR CHRISTMAS TURKEY

Golden Dew Margarine lb. 29¢

Black Diamond Cheese 5 lbs. $3.25
Devon Mincemeat 2-lb. tin 42¢
DATES lb. pkg. 19¢

BETTY CROCKER'S
CAKE MIX 3 pkgs. $1.00

McLAREN'S CORN RELISH 39¢
SWEET MIX PICKLES 16-oz. 29¢
MIRACLE WHIP 16-oz. jar 45¢

BANANAS (GOLDEN YELLOW) lb. 19¢

WAXED TURNIPS lb. 5¢
McINTOSH APPLES 3 lbs. 19¢
FLORIDA ORANGES 39¢ doz.

"FRUIT BASKETS A SPECIALTY AT BUCKLEY'S"

BUCKLEY'S
3 DELIVERIES DAILY
113 Victoria Ave. — Dial WO 8-5737

If you're modern... it's for you!
GRUEN
the newest look in time

Here they are — tomorrow's watches today. A new angel in watch design, with face as clean and unadorned as your dressed-for look. And in addition to The Newest Look in Time, you receive the master-crafted precision that has always made GRUEN the proudest name in time.

Antiqued SERPET-FLEX. 17 jewel automatic, shock-resistant, and complete with luminous hands. Yellow case only, matching stainless bracelet. $69.50

Veri-Thin' CELETE FLEX. 17 jewel movement. White or yellow case with matching expansion bracelet. $97.50

EASY BUDGET TERMS
See our large selection of new GRUEN watches!

PRICED FROM $29.75

Ed. Logan
JEWELLER
21 BRIDGE ST. E. PHONE WO 8-8535
"The Store of Quality and Dependability"

THE ONTARIO INTELLIGENCER
Ontario Established 1841 — Intelligencer 1927

Published Daily By
THE ONTARIO INTELLIGENCER LIMITED
Belleville, Ontario, Canada

Subscription rates:
Delivered by Carrier in Belleville: 35 cents per week
By mail in Canada: $9.00 per year; $4.75 for 6 months; $2.50 for 3 months
By mail in U.S.A.: $9.00 per year
Member of The Canadian Daily Newspapers Association; Member of The Audit Bureau of Circulations; Member of The Canadian Press

SLOGAN OF NON-CONFORMITY

The Kingston Whig-Standard quotes, with approval, the words of Sidney Hook, from New York University, in an address at the meeting of the Eastern Association of Deans and Officers of Administration. "What is commendable in dissent as such?" asked this philosopher, as he assailed what he termed a new slogan often heard in educational quarters, "the importance of non-conformism."

"The production of conformists or of non-conformists, is not the business of the schools," says the Whig-Standard, stating that what is required is independent judgment.

The Whig-Standard is, of course, right. And yet there is a grave danger that its argument may be misinterpreted.

One of the first Canadian educationists to sound the cry for non-conformity was, we believe, Dr. Sydney Smith, president of the University of Toronto. For who have read Dr. Smith's addresses will labor under the misapprehension that he is the kind of man who regards dissent as positive proof of intellectual watchfulness. Yet his call for non-conformity was timely. Our minds differ so widely that, where everyone uses independent judgment, some are certain to dissent from the opinions of the many. It follows that, where there are no non-conformists, there must be many who are not independent in their judgments.

Yet is not by thinking of one or the other (conformity or non-conformity) as an aim to be achieved or as an ill to be avoided, but simply by helping students to think with independence and thoroughness for themselves," says the Whig-Standard. "Independence means not being afraid to agree or disagree with anybody. Today such a state of mind requires not only courage but the sturdy belief in the superiority of reason over habit-thinking and slogans, but the skills, such as reading and speaking the language, which will give that courage the weapons it must have."

It was because too many of us were growing afraid to agree or disagree with certain persons and groups that Dr. Smith urged intellectual watchfulness, with the utility and heartening. But to make a creed of unconformity would, of course, be merely to endeavor to make dissent, instead of assent, popular; to change the nature of the pattern to which people were being urged to conform.

SHOULD PRESERVE ACCESS TO LAKES

"We'd like to see a definite program laid down for the preservation of free access to our lakes by the general public," declared the Toronto Telegram in a recent editorial.

The Telegram's comment was occasioned by remarks at a recent meeting of the Bruce Peninsula Resorts Association, at which a member pointed out that there was at least one lake in the area which was "virtually inaccessible to the casual visitor unless he trespasses on private property."

What has been happening in the Bruce Peninsula could happen in North Hastings. The time to make certain that the general public always has access to its many lakes is now, before they are all dotted with cottages, rather than later, when owners of the land find a brisk demand for lakeshore lots.

Owners of property around these lakes should not be blamed for a natural desire to make a profit by the sale of lots. There is no good reason why they should provide the general public with access to these lakes free of any charge. On the other hand, to permit all these lakes to be fringed with "No Trespassing" signs would be, as the Toronto Telegram says, to rob our children of a portion of their national heritage. Fortunately there are enough lakes in North Hastings to make it possible to satisfy the needs and desires of everyone. A little planning would make it possible to assure cottagers of privacy, to provide tourists with good bathing and boating and to preserve for the nature lover a few secluded spots unspoiled by man and his "progress."

Only to assure that the public will always have access to some lake or beach in any district, it will be necessary for some public body to purchase small tracts of lakeshore property, easily accessible by road, and set these tracts aside for public use.

The only question which remains to be settled is what branch of government should take the required action. This is one field in which the Federal Government cannot be saddled with the responsibility. It belongs either to the townships or the province. Several Bruce Peninsula townships have made a start by setting aside small areas of beach and picnic grounds on the Lake Huron shore. This is a praiseworthy action. Still, the townships could argue, with sound logic, that most of the people using these areas will not be residents of the township and that the cost of providing these areas should not be borne out of township taxes. It would be fairer, and probably safer, if the responsibility were assumed by the province. In that way it would be possible to follow a uniform policy throughout Ontario.

JUST FOLKS

(Copyright 1955, Edgar A. Guest)

THE GIFT OF MEMORY

Of all the gifts which God has given to warm and cheer
The soul of man
The gift of memory is supreme,
the crowning jewel in His plan.

Without it all that's good would fade and love would have no tenderness
There'd be no keepsakes of the past, no little shoes or faded dress

Without the gift of memory
To nurture joy by-gone delights,
The hours would lonely be and long, and dull and dreary all our nights.

The dead would then be truly dead and lost to us beyond recall,
And every joy which we have claimed would vanish when the shadows fall.

Friends would be ours for just a day, their gifts would be treasured be.
We could not read the splendid past without the book of memory.

And every deed of greatness here which makes the world a better place
Could not endure to thrill and rouse the children of a future race.

Here is the treasure house of man where all the joys of life be keeps,
God's precious gift of comfort for the lonely mother when she weeps.

His inspiration for the brave, His pledge divine which makes it sure
That love is an immortal joy and all that's good shall long endure.

OFF THE RECORD

By Ed Reed

"Of course I'm glad he learned to read but why can't he read comic books like other kids?"

LOOKING BACKWARDS

GLEANINGS FROM OUR FYLES OF BYGONE YEARS

20 YEARS AGO

December 8, 1935

Mrs. Maude Elliott, Bridge Street, was hostess at an enjoyable euchre and bridge party under the auspices of Bethlehem Shrine on Monday. The first prizes were won as follows: Mrs. Fred Woodley, Mrs. Harry Carmichael, Miss Irene Ethier, Mrs. Arthur Snare, Mrs. Tom Lynch and Mrs. Albert Crew. Winners at euchre were: ladies' first, Mrs. Dugald Bennett, Miss Bell, Mrs. Williamson; men's first, William Coles, second, G. Adams, third, R. D. Adams.

Lieut. Col. A. P. Allen and Mrs. Allen are spending the winter at Bradenton, Florida.

Three constables on the local police force appeared on the streets today wearing tall fur caps, which are the latest thing in the winter. The caps certainly make the constables appear much taller and more imposing.

Mayor Thomas C. I. White of this city are spending the winter at Bradenton, Florida.

From files of this date in 1915: The managers of the two leagues drafted the rules in uniform, so that if the weather remain cold the alleys will be open for business next Monday evening. (Note 1935). The alleys were, one near the "Devil's Elbow" on West Dundas St., and the other in the rear of properties at the foot of William Street. The sport was very popular in the 'nineties, and gentlemen, boys and girls who engaged in the sport looked very smart in their white blanket outfits, toques and colored sashes.

30 YEARS AGO

December 8, 1925

Belleville has elected Robert J. E. Graham, barrister, over Harry Greenleaf as mayor for the year 1926 and has selected what appears to be one of the strongest and most representative councils in many years. Only one member of last year's council was returned in the person of Robert Gourley, who served part of last year. Two left the council to run for council to nine members for a term of two years, the remainder for one vote being 1644 in favor and 1740 against the by-law. The by-law to lease the site was not an English company for thirty years was carried with a majority of 1071 votes; the vote being 2224 for and 1153 against. The votes cast for Mayor were 2373 for Graham and 1355 for Greenleaf. The aldermanic election resulted in the following order: Wilmot, Duff, Ross, Connell, Gordon, Hall, Sinclair, Dr. Proctor, Hyde, Gourly, Cherry, Walker, A. B. Collins, and J. L. B. Wallbridge. The following candidates for aldermen were defeated: Trevertus, Rollins, Patterson, Macaulay, Tice, Foster, Rutan, Thompson, Rowsome, A. H. Ketcheson, Panter, F. Harrison, Robinson, G. E. Ketcheson, D. Harrison, C. Bumstead, Parish and Ashley. For public school trustee, Mrs. A. A. McFee defeated Mr. McCorvery in Samson Ward by 106 votes and in Bridge Ward for public trustee W. Harvey defeated Rowland Pearce by 117 votes.

40 YEARS AGO

December 8, 1915

Mr. Ed. Stanbell went to Toronto today on business.

At the regular meeting of Oxford Lodge No. 77 Sons of England the following officers were elected for the ensuing year: past president, E. J. Fellwell; president, W. J. Savage; vice president, R. H. Pearce; secretary, John Fenn; treasurer, F. D. Ford; chaplain, J. E. Pratt; committee, — Thomas Wyamark, J. L. Simpson, R. Quigley, W. J. Bennett, Caleb guard, W. E. Armitage; outside guard, J. Bly; assistant secretary, J. Hancox; auditors, J. L. Simpson, George Edwards and W. Corham; trustees, George Edwards, R. Oliphant and James Riggs; delegate, Dr. R. Pearce.

Shipment of Ore from Coe Hill. From the Coe Hill mines arrived here yesterday afternoon by the Hamilton smelting works."

From our file copy at this time in 1895: The appointment of Mr. John Taylor of this city to be postmaster here was gazetted yesterday.

Mrs. Ada M. Wagner, teacher of music in this city, has accepted the position of advance manager for the Cherniavsky Russian Trio.

50 YEARS AGO

December 8, 1905

Mr. William Bleasdell, of Montague, ex-warden of the county, is a visitor in town.

Mr. Charles W. Craig, barrister, formerly of this city and later of Vernon, has taken up residence in Vancouver B.C., and will practise his profession in that city.

Mr. W. C. MacLean, who is home from Winnipeg on a visit to his parents, Mr. and Mrs. Donald MacLean, Alexander Street, is spending a few days in Montreal. He will return here shortly and will spend the winter here. Christmas.

Mr. and Mrs. James Brooker and Mr. Frank Brooker of Cleveland, Ohio, are visiting relatives here.

Miss Edith Anning will spend the winter with relatives in Kingston.

Mr. David Gibson of Wooler, formerly of Belleville, and Mrs. Lockett, shoe merchants here, is spending a few days in town renewing acquaintances. He is en route to Montreal and Boston on business.

TODAY'S TALK

By GEORGE MATTHEW ADAMS

MIND DREGS

We all know about dregs. Dregs are the waste bottom of things. No good, the useless sediment. Maybe I got to wondering about this as I read in my library, and stopped to think the matter over. I wonder if the mind doesn't have its dregs, too—with thoughts and opinions long made idle and outworn.

The mind dilates, spreads its substance, and there's continuing activity that it may earn its best health and vigor. With other parts in there is a slowing up of all activity and no improvement is created. Useless thoughts, bitterness, regrets sordidness and a refusal to cultivate this mind of ours, leave dregs within.

We can expect little health and happiness so long as these dregs remain in the mind. A new job, new experiences, or the chance meeting of a person who has succeeded in instilling ambition and interest in another, can so change that one that the long held dregs mysteriously disappear! Good thoughts always drive out bad ones.

The measure of a man is gained by finding out just what he carries around in his mind. Make no mistake, by and large, no one mind is there and a little testing will prove the fact. There were no dregs in the mind of the schoolmaster that Oliver Goldsmith wrote about in his famous book "The Deserted Village," for this is the way he wrote of him: "With words of learned length and thundering sound, amazed the gazing rustics ranged around: and still their sage led, and still the wonder grew that one small head could carry all he knew."

There are no dregs in the mind of the one who is always alert and with a ready mind to grasp any new thought or truth. There wasn't any room in the mind of Shakespeare for any dregs. A clean tongue, and a clean heart know no dregs.

THE ONTARIO INTELLIGENCER

(Sudbury Star)

The weakness of municipal government, or its strength, lies in the men and women elected to office by the people. Mayor Leon Dragon, of Montreal, sees the loss of power on the part of municipalities as the "evidence of the dreadful excess of the democratic idea."

What kind of excess does he describe? The election of citizens themselves to municipal councils who seem to believe their office is the instrument by which they can help their friends. It is the lack of vigorous action on the part of citizens alone to keep the municipal officials aware of the eyes watching their every move. It is the theirs of elected and appointed representatives to pay no heed to petitions for office for reasons other han the better inspiration to be of service to the municipality.

Very few elected and appointed municipal representatives are the students of economy or political philosophy. They are people that in their demands for greater assistance from the state they also sacrifice by so much the municipal autonomy.

If municipal control is slipping away and getting into the hands of the senior levels of government it is because the elected representatives have shown a disinclination to fight the encroachments. Convention speeches do not restore that which is lost. It is the determination that counts and there are a few municipal councils today that know strength and power only by the united and active support of the electorate.

The fault lies not with the senior levels of government, but with the municipal governments which permitted the imposition of other than essential standards, which invited the loss of municipal authority, without raising a voice in protest.

Housewives' Visit Urged

(Democratic Digest)

An American housewife suggests an exchange of delegations of American and Russian housewives to promote better understanding between the two nations.

We can hardly wait for the Russian ladies to get over here, learn the American vocabulary, get our secrets, and return to Russia. Communism may be temporarily forgotten, but we doubt if it can hold up long against a determined phalanx of housewives armed with brooms and mops.

There's the only kulaks in the entire collective who don't have a work-hog model. Or a water drouth with power steering."

Yes, sir, send those Russian housewives over. They'll probably discover they haven't a single stitch fit to wear in the street, it's time their husbands knew about it.

Moreover, it should shake the belligerency of any husband when he discovers his wife's day's shopping at the Kremlin to find a note pinned on the samovar: "Comrade husband: Have gone bowling. Love, Olga's. There's plenty of Pride of the Steppes Cold Frozen Borsch in the refrigerator."

Peter Rabbit Has It Tough

(Hamilton Spectator)

There was a news story from Jersey City recently of rather sad significance for men and animals alike. Mr. Peter Rabbit of Jersey Hill was arrested on a stolen car charge after two cops had been fired during a wild police chase. He was run down in the back yard by police record. He explained: "Every time you guys ask me my name and I say Peter Rabbit you look me up for being a wise guy."

The obvious moral is that parents should refrain from giving their defenceless offspring names to expose them to laughter when they have become adults among the class room. A case history of young Mr. Rabbit's responses to his name would make an interesting study in psychology. For instance, what girl would proudly "date" a Peter Rabbit? And was his name a real factor in the police record, or was he using it as a sort of defence mechanism to excuse his delinquencies — or was it a complex of both?

At this rate the parents appeared anxious to perpetuate a name which had been that of Peter's father and grandfather. Or Peter III was born as recently as 1930 and might have argued now that his growing up would not be helped by the use of the association of his name with Beatrix Potter's or Thornton W. Burgess' beloved characters. It is a short leap to racket.

A check of the Hamilton directory reveals no Rabbits (note that capital R) in this city. But until such time as an unusual name becomes a mark of distinction rather than of ridicule, parents everywhere might ponder the Jersey City case and its implications. How much better off Peter would have been with a name like Wesley or Ralph Smith. All Ducks and Mousey —if any — please note.

On Municipal Governments

Yesteryear's 'Hired Girl'

(Grundy, Iowa, Register)

Remember the "hired girl" of your childhood? She usually came from the country, or she might be an immigrant girl. Every Yuletide she might happen to be a vigorous Irish girl, red cheeked and black haired, who wielded a mighty broom and rolling pin.

Seven days a week she was on the job, doing the washing and ironing, the cooking, the cleaning, and the dishwashing.

Happy the household whose hired girl baked marvelous Swedish coffee cake or a deepdish apple pie.

Unless she had a steady beau, she doubled as a baby sitter in the evenings, and her young clients found that Rosie or Hilda or Amanda could tell wonderful bedtime stories. At the end of seven 12-hour days she would receive gratefully her week's wages — all of three dollars, or maybe four.

Most outstanding of all the "hired girl" era was the fact that she lived with the family. Nobody would get married so that she could work 12 hours a day for nothing.

Tax Collector Gets Laughs

(Philadelphia Inquirer)

Internal revenue agents report that they have a sense of humor, as might be supposed. It has its comic side.

For instance, an agent down in Alabama asked a laborer if a woman listed as a dependent on his tax return was his wife.

"Naturally," was the man replied. "But I feed her, clothes her, pays her doctor's bills and give her spending money. Sure she's listed as a 'disability'!"

Down on the Mexican border, an agent checked over a form 1040 filled out by a bright eyed miss of Spanish descent.

"I don't see anything wrong with your form", the agent said.

"Ah, you like — yes?" she asked, flirting her long lashes coyly.

A Philadelphia taxpayer summoned for questioning about his tax return, had a blind two dependents. He explained that one was his mother-in-law, the other a dog.

"That's too bad", the agent said, "you claim a bigger deduction for the dog than for your mother-in-law." Which is the one we are going to have to disallow."

Cut Infant Death Rate

(Canada's Health and Welfare)

It is likely that a good majority of the readers of this magazine, we've alive 29 years ago. That they were born in 1926 is evidence that luck was with them. For in 1926 one baby in every 10 died before its first birthday. One of every 20 died before it was one month old. In 1955 the picture is the reverse. The figures for neonatal and infant mortality have fallen to one in twenty. Yet another figure is of interest. Less than 10 per cent of all births now born in hospital. And the maternal mortality rate was 5.7 pod 1,000 live births.

To jump to 1953, the proportion of births in hospital had risen to 83.4 just reversing the figures for 1926. Maternal mortality has dropped to 0.8 per 1,000 live births. The rate of drop is reflected in the decrease of still birthes—from a rate of 30.2 per 1,000 in 1926 to a rate of 16.7 in 1953.

The rate of live births has actually increased in the face of the age decrease in our population as a whole. In 1926 the rate was 24.1 per 1,000 of population, while in 1953 it was 28.2. It has been steadily increasing since the depression lows of around 20.

Significant Sport Photo

(Brockville Recorder and Times)

We wonder If newspaper readers caught the real significance of a Grey Cup picture appearing on the editorial page of a recent edition of The Toronto Telegram. The picture showed three players of the victorious Edmonton team holding the Grey Cup and grouped together, arms around one another. Or three lads shown, one was Chinese, one was a Negro and one was an Anglo Saxon. Even twenty years ago such a picture simply wouldn't have been available.

In many ways organized sport has led the way in smashing down racial and color barriers. "This is as it should be."

Thoughtless

("T.D.F." in Ottawa Journal)

St. Thomas Times-Journal has gone overboard in editorial appreciation of the cat, but fails to say a darn'd thing about puss's little playmate, the mouse. How thoughtless can editors get?

Personal Health Talks

By DR. WM. BRADY

How The Y.W.'s Go For X-Rays

When I say I believe X-ray pictures nine times out of ten are useless, prove nothing, though they cost plenty, I mean to imply that X-ray examination is in order and worth the price only when a doctor knows the patient's medical history and present complaint advises it.

From the eagerness of Y. W.'s (customers who consult a phony "public" in preference to a doctor who practices under his own name) for whatever X-ray "study" the racketeer can sell them, it seems evident that many persons with more money than brains imagine X-rays, especially the de luxe kind available only far from home, reveal the nature or cause of a complaint which defies the ordinary doctors back home.

But notwithstanding all the front page, news bureau advertising the clinic racketeers get without cost, one detects as much or more benefit from an examination by the doctor or doctors back home at half the cost of a week at the big "clinic."

For a few days ago I began to have frequent nagging north-eastern bellyaches, nothing to cry about, but just enough to make me worry about—never mind what I thought I might have. So I've it's a serious matter when you have to ask another bowler to take your place so you can sit down and indulge in some intensive worrying.

After a few weeks of this Micky, Lalla Rookh and the Young Snip didn't ask me or urge me or plead with me to go and see a doctor. They made an appointment with a doctor whose capability commands my respect and confidence.

After a careful, general examination including whatever blood chemistry measurements the doctor thought worth while, he said frankly he hadn't the ghost of but in my place he'd have an G I series (observing an opaque meal slicing down the alimentary canal ing through the maw etc.) just on the off chance chance of what the doctor didn't say.

From a study of the film the doctor came to the conclusion that two or three small trial-size diverticula (pouches or pockets) at various points along the alimentary canal might account for the bellyaches—food lodging in a pocket and setting up inflammation there. Of course that was hypothetical for most persons have a diverticulum or two and never say trouble from it.

Anyway I didn't worry any more and I quit bellyaching too.

Three months later, which after all was said and done, I recalled a likely explanation that should have occurred to me in the very first place. I believe now that my bellyache was caused by inflammation of roots of spinal nerves) or intercostal neuralgia (Ouch, spinal nerves whilst in between the ribs and supply sensation to the skin over chest and belly). But more about that anon.

THE PACKSACK

By GREGORY CLARK

Now, remember: on your Christmas shopping list this time, don't forget to buy two or three spare gifts for the first person, the people you overlooked, the ones who send you a gift at the last minute.

After you have made up your list to the last possible name, just write:

"Somebody."

And then lay in a small store of two or three gifts more. You'll be given away, will come in handy any way. A good book, a box of candy or cigarettes, a couple of hankies, a cigarette lighter that, if not especially useful, nobody else can save to give as a prize at next year's regatta up at the cottage.

For somebody is almost certain to turn up, particularly about nine p.m. Christmas Eve. There will come a ring at the door, and a stranger will hand in a package all done up in the tradition.

"Now, who's this from?" you will demand, as you close the door on the stranger and turn towards the gleaming tree.

For you know full well you are getting presents from. They are naturally the ones to whom you have sent gifts. And here's an odd thing about it.

So, contrary to all Santa Claus's rules and regulations, you open the package just the least bit.

"Oh, it's another for Uncle Sophie!" you cry. "Why, Sophie and I have not exchanged gifts in years!"

Well, the normal procedure then is to open the gift and then start rummage through the packages until you come to one intended for somebody else, and then, quite sadly and hastily re-package it, with a card to Sophie, and then start looking for somebody around the house, preferably a stranger to Sophie, to deliver it to her about 11 p.m.

The exchange of Christmas gifts commences with the gifts the wise Men bore, Kaspar, Melchior and Balthasar. Maybe three gifts are enough to take for Somebody.

Far though it was long, long ago, and the age of miracles has passed away, there still the Somebody at your door.

Strength for The Day

DR. EARL L. DOUGLASS

THAT IMPORTANT BEGINNING

In this column we have often spoken about habits. Most of us all fallen into the bad habit of taking life's most precious and wonderful things for granted.

Every day the sun rises and sets, and every night we count the hor orbit and the seasons come and go. But we fail to ponder upon which makes the world spin on its axis? And what is the power that causes it to revolve around the sun? such absolute precision on its orbit? Astronomers have written the pages of history back 5000 years and tell you were the planets were on any given day. They can anticipate by centuries the coming of eclipse. Yet nobody has the slightest idea what this power is that turns the earth or what the power is that causes the earth to revolve in a certain orbit and never deviate from it. If it deviated only a little, the most dire calamities would take place. Some scientists say that the earth would almost all fallen into the bad habit of taking life's most precious and wonderful things for granted.

Every day the sun rises and sets, and every night we count the hor orbit and the seasons come and go. But we fail to ponder upon which makes the world spin on its axis? And what is the power that causes it to revolve around the sun? such absolute precision on its orbit? Astronomers have written the pages of history back 5000 years and tell you were the planets were on any given day. They can anticipate by centuries the coming of eclipse. Yet nobody has the slightest idea what this power is that turns the earth or what the power is that causes the earth to revolve in a certain orbit and never deviate from it. If it deviated only a little, the most dire calamities would take place. Some scientists say that the earth would almost

There is a power behind it all—a power that wound them makers in the beginning and set them to their courses. "In the beginning, God."

A Mystery

(Edmonton Journal)

Another of life's mysteries is how a five-foot-four woman can put the blame on a six-foot man and a six-foot-four man can't get it off.

SCOTT'S SCRAP BOOK

By R. J. SCOTT

Some County Council Members Impatient Over Delay In Starting Development Road

Hastings county councillors are becoming impatient with the delay in commencing the construction of the northern section of Mack-Foxboro county road as a road development project.

This was indicated Wednesday afternoon at the December session of county council following the reading of the road committee report, Reeve Earl Sager of Madoc township enquired, when construction could be expected to start.

He was told by Roads committee chairman, Reeve Harry Morrow of Sidney township, that details in the purchase of the right-of-way in the vicinity of the Moira Lake was taking considerably more time than had anticipated due to the complexity of working out equities claimed by lessees, who had rented properties for long periods.

Reeve Sager replied he wasn't criticizing the road committee but wanted assurance the job was being kept moving.

Reeve Charles Bunkard of Deloro also wanted to know when work could be expected to get started. He suggested the highway department had appraisers, who might be secured to arrange for land purchase and in that way speed up completion of details.

The reeve also asked if it would be possible to get ahead with construction of other sections of the road, while waiting for details of land purchase in the lake area to be cleared up.

Reeve William Davis of Wicklow and Bangor said the county should not consider obtaining government appraisers as the highways department worked on a different policy of determining land values than did the county.

77 1-8 MILES SEALED

"We might get ourselves into trouble," he suggested.

The road committee report dealt with the work carried on by the roads department during the first ten months of the year under county engineer Larry Langlois.

A total of 17 1-2 miles of surface treatment had been done along with a record amount of resurfacing mainly the result of excessive break-up and damages last spring.

Development road projects including the gaining of two and a half miles on the westerly end of the Foxboro-Frankford road, grading of two and a half miles of the Tweed-Stoco road; and grading of a portion of the remaining half mile to be completed on the Frankford- Foxboro Road.

Grading on this section was held up due to the opinion of the county solicitor that a by-law should be passed by council instead of merely carrying out expropriation proceedings on the authority of a notice by the committee.

The expropriation proceedings were ordered by the road committee after no agreement could be reached with respect to right-of-way required from the Longwell property. Reeve Langlois said that it was too late now for completion of the work but possible additional grading could be done if good weather prevails following the council session.

New construction for the year included elimination of two blind knolls near Deloro village; additional fill for the approaches to the railway crossing between Deloro and "Mudcat Lane" elimination of a right angle turn at Shirley's corner in Madoc township laying 6" hot mix pavement on Colborne and Jamieson streets in Tweed, and on two short sections of Road No. 15 at Marlbank.

Also a section of the Shannonville sideroad between the third and fourth concessions was rebuilt.

NEW ROAD FOREMAN

Other small regrading jobs including that at the C.P.R. crossing near Black Creek on the Tweed-Sulphide road, were also completed.

Mr. Herbert Radnor of Crookston had been appointed as general road foreman following the accidental death of Mr. Joseph Haight.

Council passed two resolutions pertaining to agriculture. One called for the dairy industry to be given additional tariff protection for dairy products, and the other was a request for the livestock branch of the department of agriculture to give financial assistance to hog producers wishing to introduce Swedish Land Race type hogs.

In presenting the latter resolution Deputy Reeve Harold Varty of Hungerford township, said he had given the matter considerable study and felt the introduction of such type hogs would be beneficial. "These hogs," he said, "grew faster, were a better bacon type and were hardier than the Yorkshire hogs."

"They would not compete with the Yorkshire hogs but would be an improvement on them," he agreed. Deputy Reeve Chas. Long of Tyendinaga township seconded the resolution.

Deputy Reeve Alfred Wickett of Thurlow gave a brief report as chairman of the publicity committee. He said the county had co-operated with the Belleville chamber of commerce in publishing a tourist booklet advertising the county and pointed to the need for advertising by the tourist resort owners in the northern part of the county.

The need for additional court room accommodation in the county was briefly discussed by councillors following the reading of a letter from Mr. Justice Wilson who sat at Supreme Court in Belleville recently. The sitting of the Supreme Court took place at the same time county court was in session before County Judge J. C. Anderson and the Supreme Court sittings were held in the council chambers at Shire Hall.

In his letter Mr. Justice Wilson pointed out that with the increase in population, sittings of both Supreme Court and County Court at the same time might become increasingly frequent. He said serious consideration should be given for provision of additional courtroom accommodation.

Reeve W. Davis wanted to know if there was any space available at the court house which might be turned into additional court space.

Reeve Earl Sager as finance committee chairman, said he was investigating the matter, but could see no immediate urgency. He suggested that until such time as additional courtroom space was provided Supreme Courts and County Courts might be staggered so they would not interfere.

The matter was laid over for further discussion at the January session of council.

Case Enlarged For One Week

Charged with criminal negligence in the October 25, highway accident that took the life of William Cleary, R.R. 4, Belleville, Garfield Buchanan of Toronto will appear in court next week.

The case was enlarged in county court this morning by Magistrate T. Y. Wills.

Robert Temple is representing the Cleary family, while it is understood Douglas Haines, Toronto lawyer, will represent the accused.

Buchanan also faces a charge of careless driving.

Cleary was fatally injured after his car was involved in an accident with a transport driven by Buchanan, on the four-lane highway east of Belleville.

The case against three district youths, charged with breaking, entering and theft of the Pascoe general store at Melrose last week, was enlarged for special hearing next Monday.

Charged are: George Bruce McFarland, 19, R.R. 1, Rossmore; Roy McCue and Jim George, both 18, of Thurlow township.

Charged with illegal possession of liquor, John Douglas Free of Trenton, was fined $163.50.

Five Women Bowlers Qualify In Tournament

Five women bowlers from Belleville were included in the top fifty of the 143 who took part in the qualifying round in the Ontario's Bowling Classic on Saturday.

Leading the ladies was Jean Mulvihill who finished sixth with the score of 1144; Lois McRoberts, ninth with 1136; Mabel Saunders, 33rd with 995; Doris McLean, 40th with 975 and Babe Hardwick, 46th with 962.

Mesdames Mulvihill, James and Hardwick are members of the Zombies team in the Quinte Mixed League of the city. Doris McLean also plays with a team of the Quinte League.

The five ladies will take part in the regional play scheduled for February when the top six scorers will represent the region in singles and team play.

Helen Bateman of Brockville was the top scorer with 1335.

Bowlers from Brockville, Kingston, Belleville, Tweed, Gananoque, Napanee, Picton and Deseronto took part.

Trenton News

By MARIE BOYER
Telephone 7644

Council Approves Property Purchase For Parking

TRENTON — (Special) — Town council Wednesday night discussed at length the pros and cons connected with the properties on Front Street considered for use as a downtown parking lot. The area involved includes land owned by B. W. Powers and Sons Ltd., Riverside Dairy Products and O. G. "Buster" Alyea.

At the end of the talks the by-law authorizing the mayor and town clerk to sign the options of purchase was given the first and second reading. Now the Municipal Board has to approve the arrangement before the $50,000 authority is given.

Councillor N. J. McNair who retired from the council race this year continued strong opposition to the idea of buying the land. He stressed that the people should be given a vote on the spending of $25,000. He maintained that the remaining $50,000 for the B. W. Powers' land was far in excess of the real value. He based his argument on the assessor's report in July.

Councillor Robert Smithman made known that he was against the town buying land for parking without a vote by the people. He explained that he favored the plan for increased parking facilities but thought the majority should be given the privilege to decide.

Four councillors including Gerald Weaver, James MacDonald, Claude Graham and Joe Gould expressed opinions in favor of the town going ahead with the project. Mayor Ross Burtt said if he had the opportunity of voting he would be on the side of councillors McNair and Smithman.

Council vote 4-3 in favor of Council voted 4-3 in favor of giving the by-law first and second readings.

Member Speaks To County Council

Member of the Older Boys' Parliament from South Hastings, Craig Watson, 20, of Bawdon Township, was interpreter when the Hastings County councillors Wednesday afternoon by Reeve Theodore Cooney. Craig spoke briefly to council outlining the activity of the Older Boys' Parliament.

Active in church and Sunday school work and in young people's endeavors, Craig attended high school at Wellman's Corners and at Stirling high school. Craig's parents, Mr. and Mrs. Watson and his brother, Lorne, were also introduced to council by Reeve Cooney.

Toy Helicopter, Jet-Propelled, For Prince Charles

LONDON (Reuters) — Prince Charles, second-in-line to the throne, will find a jet-propelled toy helicopter under the Christmas tree this year.

Queen Elizabeth bought the toy from Harrods department store. The copter has twin jet cartridges on the tips of its rotor blades, and can rise 100 feet from the ground.

The Queen admired the toy when she saw a jet-propelled toy space ship. She decided it was too big for Charles, who will have to use his imagination for interplanetary transport when he wears the space suit he got for his seventh birthday. He is an ardent fan of television space heroes.

The Queen spent a happy half-hour in Harrods toyland, chatting with salesgirls and trying out some of the toys herself.

HEARING POSTPONED

MONTREAL (CP)—Preliminary hearing of four narcotic charges against Mrs. Lillian Pursey, wife of a British member of Parliament,—were postponed Wednesday to Dec. 16. She is to stand trial Dec. 14 on a narcotics-possession charge.

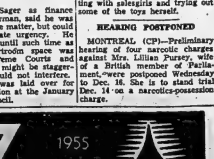

For the 5th consecutive year the Y's Men's Club of Belleville will conduct their annual Christmas tree sale beginning Dec. 14, 1955. The lot is located at Belleville's Church Street Parking lot. The proceeds from the sale of these trees are used by the Y's Men's Club for boys' work in the local area.

Controversy Features Chamber Of Commerce Public Meeting

TRENTON (Special)—The directors of the Chamber of Commerce Wednesday night voted against Donald J. Sutherland holding the office of president for the remainder of the term. Acting president Eben James was absent.

Last week a bulletin issued by the Chamber reported that Mr. Sutherland, then in hospital, had tendered his resignation. A newspaper story later indicated the Chamber had a letter to that effect from Mr. Sutherland. Subsequently Mr. James, an aspirant for council, was named acting president and an announcement was made in the local press.

Mr. Sutherland denied signing any letter. However he did acknowledge that two directors of the Chamber of Commerce, Jack Goldberg and Lyle Carr, brought a letter to the hospital for him to sign four days after he had undergone an operation. Mr. Goldberg and Mr. Carr reported to a dinner meeting the same night that Mr. Sutherland had given them to understand that he would offer his resignation as soon as he left the hospital. Mr. Sutherland scored the announcement in the bulletin as published was written prior to the visit by the two directors.

Mr. Carr looked at Mr. Sutherland and said "I figured you'd take the graceful way out."

"I don't have any reason to take the graceful way out" replied Mr. Sutherland.

Director Paul Tripp reported that the directors decided by a vote they had no confidence in the president. Mr. Sutherland asked what was behind his decision, "I am at a loss to make any reasons known at this time" Mr. Tripp retorted.

RESIGNATION OF HEALTH

Director Robert Cretney said he thought the directors acted because Mr. Sutherland's health. "I don't think you should be here tonight," he explained. "We are trying to save you publicity," referred Mr. Tripp.

Mr. Sutherland asked to have a motion covering Eben James' appointment to acting president pro-tem changed. The directors tried vainly to explain the meaning of the word pro-tem. Finally one director called to a man in the crowd for the definition.

At one point in the heated discussions between Mr. Sutherland and the directors, Mr. Goldberg stood up and asked: "All you fellows were there, why don't you get up and say what you meant at that meeting."

Mr. Sutherland agreed that it was his intention to resign personally before the board of directors. "That's antidpate a letter being brought to me," he said.

Mr. Sutherland requested the directors to make one of three decisions. "Either reinstate me, fire me, or give me a vote of confidence," he asked. One director wanted to know how an acting president could be appointed when the president had not resigned. Director William House explained, quoting from the by-laws of the Chamber.

Mr. Sutherland accused certain directors of talking behind his back. He said that he was aware that the directors were holding secret meetings. He talked about the good he could do for Trenton. He felt the Chamber of Commerce should play an important part in the town's progress.

VOTE REQUESTED

A director requested a vote of confidence for the president. Mr. Sutherland asked for a show of hands. He was informed the voting would be facilitated by secret ballot.

Acting secretary Herb Smith advised Mr. Sutherland that the meeting was not in his favor. Mr. Sutherland asked for the report in the Chamber's favor against. The directors refused his request.

In closing his remarks Mr. Sutherland stated: "I don't like to take the easy way out. I will not lightly abide by the decision of the directors, providing their procedure has been proper. I will check. I hope these discussions have had no ill effects on the Chamber. Would you please put in the paper I got fired.

Earlier, director William House indicated that he would tender his resignation in the morning. He said he offered his service knowing what had transpired in Trenton in the past. "It is getting back to the same stale or affairs," he stated. Director Jim Alexander stated he would follow with his resignation. Directors Goldberg and Carr joined in with indications that their resignations would be forthcoming.

In one of the lulls during the meeting Mr. Sutherland read a letter from Central Bridge seeking information about the Citizens' Committee which came to light at the end of the municipal election.

Mr. Sutherland also said that he had not asked that the Chamber of Commerce chair the annual nomination meeting.

He denied an accusation he said came from the directors of the Chamber of Commerce that he had corresponded with Conservatives Party leader George Drew on Chamber of Commerce stationery.

MALARIA VICTIMS

Half of the people in east Java in Indonesia suffer at least one malaria attack a year.

Labor Retains Seat in Britain

GATESHEAD, Eng. (CP) — The Labor party Wednesday retained Gateshead West seat in the Commons in the first by-election since the Conservative party won its sweeping general election victory in May.

Harry Randall, a national officer of the Union of Post Office workers and member of Parliament for Clitheroe from 1949 to 1950, polled 13,196 votes to his Conservative opponent's 8,661. The Conservative candidate, David Arnold Wright, was also defeated in the May election when he was a candidate at Chester-le-Street.

ORDER YOUR Laura Secord CANDIES NOW
beautifully wrapped from...
DOLAN
THE DRUGGIST
WO 2-3406 MOTOR DELIVERY

Again at CARSON ELLIOTT
Terrific SAVINGS IN FURS
FRIDAY & SATURDAY
● BUDGET IF YOU WISH ●

EXCITING TOYS for EVERY AGE GROUP!
Looking for exciting TOYS? Walker Hardware has 'em for EVERY age group . . . and in EVERY range of prices, too! Yes, this year — Santa's come to Walker Hardware with the BIGGEST, BRIGHTEST collection of the BEST TOYS, GAMES and WHEEL GOODS ever! Come see them ALL . . . and bring the kiddies along. They'll be thrilled by what they see . . . and you'll like our prices, too. They really add $-E-T-C-H to your Christmas budget! Don't delay . . . visit Walker Hardware's fabulous WONDERLAND OF TOYS . . . TODAY!
DOLL 1.98 up
DOLL HOUSES $5.95
6 rooms — 3 on each floor. All accessible and ready to be furnished. A gift wonderful toy for any little girl.
SAUCY WALKER DOLL 10.95
LITTLE COUNTRY DOCTOR 89c up
Kit includes: washable plastic uniform; microscope; stethoscope; 3-way X-ray screen; spring type-doctor's bag; thermometer; otoscope and other take-for-children implements.
TRACTOR and BULLDOZER $2.45
Like all model toys, the Hubtractor is built to work just like the real machine. Heavy gauge steel, Textile treads. Yellow enamel finish.
Coaster WAGON 2.59 up
Monopoly $2.95
Set. No. 8. Popular Edition of eight players. Famous White Box set with Grand Hotels, convenient removable Bank Tray, etc.
SPECIAL
PAINT BOX 59c - 79c
Develop their natural artistic talents with this basic attractive paint box completely equipped with brushes, assorted "it" of quality art materials.
20-Inch Velocipede 18.95 - 22.75
Sparkling chrome and red finish — rust proof finish — rust proof. Velocipede guard. Adjustable seat and handlebar.
CUDDLY TOYS 98c up
We have the largest selection of cuddly toys in town. Just name your child's favorite animal or fairy tale character . . . and we'll come up with a cute and colorful cotton stuffed replica of it. Step in right away!
Use Our Lay-a-way Plan
WALKER HARDWARE
NAPANEE BELLEVILLE COBOURG

FREE! FREE! FREE!
To introduce our new 24 hr. Developing & Printing Service, please bring your favourite Negative to our store along with this coupon, and you will receive a Beautiful Enlargement, absolutely FREE. DO IT NOW! This special offer expires SATURDAY, DECEMBER 10th, 1955.
ROLUF'S MUSIC & CAMERA CENTRE
16 Victoria Ave. BELLEVILLE, ONT.
It is our desire to give you the utmost in service and the finest products available in all our many departments.
For all your camera requirements, we cordially invite you to visit our store.
The mailman will be bringing this coupon to your house in the next few days. Just bring it and your favorite negative to Roluf's Music and Camera Centre and you will receive a beautiful 4" x 6" enlargement free.
ROLUF'S MUSIC & CAMERA CENTRE

Christmas Theme Highlights Tabernacle Church Bazaar, Tea

Two tall sentinels dressed in red with tall hats, and bearing as arms, huge candy canes, guarded the approach of Santa's sleigh and his gleaming white sleigh, drawn by galloping reindeer as he neared the entrance to the Christmas bazaar and tea, yesterday afternoon in Tabernacle United church assembly room. Inside, each large pillar had been transformed by twisting skeleton of berry Santa Clauses standing atop brick chimneys, while around one side another Santa Claus was seen speeding across the brown velvet drapes in the yellow sleigh by brown reindeer in single file.

Into this Yuletide-spirited atmosphere the thronging guests and patrons were smilingly welcomed by Mrs. R. A. Doherty, wife of the pastor of the church, the Rev. R. A. Rowley, who had officially opened the bazaar by thanking those who had worked so faithfully during the last few months to get it into being, and by thanking those who had already assembled, and also those who would come; Mrs. R. Johnston, Mrs. A. Rafferty, Mrs. R. Redner and Mrs. E. Stansfield, representatives of the various groups of the church.

ATTRACTIVE BOOTHS

Various booths were attractively arranged around the assembly room, while in the quadrangle formed by the descending Santa Clauses, were the apron, novelties, linen and children's wear booths.

The first booth visited was that of the home-cooking with its plates of delicious cookies; lemon, apple, pumpkin and mince pies, taffy tarts; Chinese chews; rich chocolate cakes; individual mince pies; muffins, loaves, swedish cakes, dotted with jelly; blueberry loaf; jars of relish, jams, jellies, marmalades, canned spiced pears, and tomatoes were centred by a centrepiece of assorted fruits; bananas; grapes, and apples sitting in a bed of red cedar sprays. The conveners were Mrs. G. Winters and Mrs. G. Goreline assisted by Mesdames E. Schliwert, F. Grandame, P. Kerr, G. Woods, A. B. Woods, G. Brickman, D. W. Huffman, F. Mitchell and D. Atkins.

EXPLORERS' CHRISTMAS TREE

The Explorers' Christmas tree was ablaze with colored lights, and underneath lay a mound of pretty parcels, awaiting but the "touch" to be taken away after the surrender of the stipulated fee. Mrs. Rowley convened this, assisted by Mrs. F. Jewell, Miss Jean Poste and Mrs. P. Stille.

CHRISTMAS THEME etc

The novelties, convened by Mrs. Gordon Oliver, and Mrs. John Irwin, assisted by Mrs. H. Burgess, Mrs. H. McMartin, Mrs. W. Judge, Mrs. J. Sicilker, Mrs. F. Davidson, and Mrs. R. Clark, included many pretty and useful articles: guest towels, dolls' tams, dresses, pot-holders, lovely little pieces of wooden furniture, some of it upholstered in blue, framed pictures, doll's knitted set in pink, costume jewellery of necklaces and heart lockets, and rhinestone earrings, blue sliding tam, a steel fishing rod, glass casserole, handkerchiefs, little jackets and hoods, crocheted doilies, angel cake line, plastic TV plate and cup in red, a bag for drying articles out of doors in frosty weather, crocheted star design ecru buffet scarf, and pots of little African violets, and a host of other articles too numerous to mention, as well, as a lovely Tartan wool scarf with fringe, and several plants.

FINE LINENS

The linen booth was full of fine, handmade pillow slips, some with embroidery, and many having crocheted lace edgings; tea towels, bath towels in yellow, green, and blue, some plain and some with heavy lace edgings while others were done in cross stitch; one pair that drew the particular attention was scalloped with circular lace crochet having a pink, wild rose in the centre, the whole connected by an undulating path of pink crochet. Mrs. Frank Shaus and Mrs. R. Brickman were conveners, assisted by Mrs. R. Lockyer, Mrs. W. Salisbury, Mrs. J. Wingrove, Mrs. R. Nelson and Mrs. R. Pettfor.

Many fine articles were displayed on the children's wear booth, among which were, little aprons, toques, mitts of all colors and sizes, baby sets in blue, pink and white, play aprons with pockets for crayons, knit helmet and mitts in green and yellow, cosy red checked rompers made from blanket cloth, and several pairs of warm socks. In charge of these were Mrs. Garney May, and Mrs. A. Wilson, with Mrs. H. Bovay and Mrs. J. McAllister assisting.

GARDEN OF APRONS

In the flower garden of aprons were to be seen cocktail aprons in double nylon net inlaid with purple violets, and with purple ribbon ties, prints of every design, towelling aprons, white organdy apron in crochet, half aprons, wraparound aprons, and aprons with bibs, almost any type one would choose. Mrs. N. May and Mrs. Charles Hogle, assisted by Mrs. F. Paul, Mrs. F. McLean, Mrs. W. Way, Mrs. Ralph Purple, and Mr. C. Ackerman were all kept busy packaging the chosen articles.

The candy booth with its red and white trim, was a delight to the eyes with the great assortment of fudges, maple cream, delicious divinity fudge, hand-dipped chocolates, peanut brittle, Turkish delight, all temptingly packaged in green, rose, and silver cups, boxes, and cellophane bags. Convening these were: Mrs. R. Pogue and Mrs. F. Douglas, assisted by Mrs. W. McCrady, Mrs. G. Robinson, Mrs. M. Wiley, Mrs. G. Perry, Mrs. C. Shaw and Mrs. G. Davies.

MEN'S BOOTH

The ladies did not completely dominate the scene for there was a "Men's Booth," outlined in silver, which was a compliment to those men who convened it, as well as to those whose handiwork was of such a fine calibre. Here were seen a sailboat wall bracket; lamps; doll cradles; a donkey cigaret dispenser; dolls' highchairs; a soap flake dispenser; baskets of red apples, carrots and many books cloth bound, and pocket variety by well known authors, of both. Mrs. Stansfield, E. Taylor and A. Nayler were the conveners, with their assistants L. Field, F. Boulton, G. Brickman, E. Johnston, A. Touchie and B. Robinson.

TEA ROOM

In an adjoining room was the place of recreation, the tea room with its bevy of little guest tables with white covers and centred by little sprigs of Scotch pine and red, green and gold globes, where tired shoppers might rest and hold a tete-a-tete with seldom-seen friends. Near by was the pretty tea table with its hand crocheted daisy patterned lace cloth in ecru color, centred by a bowl of frosted Scotch pines mingled with white Shasta 'mums and deep, red carnations, and flanked by tri-branched silver candelabra, with tall, red, flickering candles. Presiding at the silver services were: Mrs. R. Bowley and Mrs. W. C. May; Mrs. C. H. McBride and Mrs. L. R. Wannamaker and Mrs. R. Johnston; Mrs. A. D. Archibald and Mrs. M. P. Duff.

HOSTESSES

The room hostesses were: Mesdames G. L. Wambolt, A. E. Barlow, H. R. Moorman and L. Andrew.

Serving: Mesdames R. Irwin, J. McEwen, C. A. Mott, R. Tranter, G. Priest, M. M. Hackett, H. B. Weese, R. P. Manley, R. J. Brown, R. G. Moorman, R. R. Reid, W. Salisbury, Davies, and the Misses H. Miller, L. Sprackett, J. Smythe, J. Poste, H. Thompson and E. Thrasher. Those who replenished included Mesdames S. L. McGuire, W. Womacott, G. A. Brown, R. O. Greenleaf, A. B. Bell, S. M. McBride and the Misses E. Moorman and V. Grose.

The treasurer was Mrs. R. R. Varcoe and the tea room conveners Mrs. W. D. Embury and Mrs. E. W. Boulton.

There was also a check room where one might leave the heavy outdoor garments and a nursery room where the little tots were amused and safe. The former was convened by Miss Ethel Morton and Mrs. E. Grills, and the latter by Mrs. M. Wiley and Mrs. R. Boldrick with Mrs. E. Goodfellow and Mrs. G. Armstrong assisting.

A fine bazaar and delightful tea bringing commendation to the conveners, Mrs. W. J. Dougherty and Mrs. G. Stansfield, and the decorating committee, the Girls' Companions Club, for the attractive decor.

Cut up poultry should only be kept uncooked two days in the refrigerator, or one or two weeks in the ice cube section. This is especially true in hot weather.

Celebrate Golden Wedding

Mr. and Mrs. Blake Parks celebrated their golden wedding anniversary Tuesday, December 6, with a supper party at the home of Mr. and Mrs. W. A. Reeks, 979 Somerville Ave., Winnipeg, Man. Mr. and Mrs. Parks were both born near Belleville, Ontario, and were married in 1905 at the home of the bride's parents, the late Mr. and Mrs. Joseph Beatty. They moved west to Saskatoon in 1912 and later were among the pioneers of the Rosetown district, homesteading at McGie, Sask. They retired in 1944 to Plainfield, Ont. Prior to their visit to Winnipeg relatives and friends gave them a farewell anniversary party in the Plainfield hall. They have two children: Mrs. Reeks (Marie) of Winnipeg, and Orley Parks of Plainfield, Ont.; four grandchildren, Ariene and Tommy Reeks, Ross and Glenn Parks, and one great-grandchild, David Parks.

Christ Church C.C. Elects New Officers

Monday evening, Christ church Contact club held its final business meeting for 1955.

Following regular club procedure Archdeacon J. B. Creegan introduced the new slate of officers for 1956. They are as follows: president, Catherine Boldrick; 1st vice-president, Phyllis Hume; 2nd vice-president, Dorothy McCormick; secretary, Wis Taylor; treasurer, Margaret MacInnis; social convener, Barbara Sweet; Sunshine Fund, Mickey Lake; reporter, Margaret Wiggins; representative to Vestry Council, Florence Lennox; telephone convener, Helen McCormick; Nursery, Diane Settle; Layettes, Joan Taylor, Joan Ford, Marjory Scott; Sewing matron, Florence Wood.

President Marguerite Cooke thanked the members for their co-operation and assistance during her period of office and at the same time wished all success to the new president.

Following report given by club treasurer, Thelma Saunders, members discussed the distribution of remainder of club funds.

DONATIONS MADE

It was decided to donate a substantial sum to the General Church Fund. The donation was accepted by Mr. Follwell, who thanked the girls for the wonderful support they have given the church over the years.

Two other donations were agreed upon; one for Christmas baskets, and another towards flowers for the church. In addition, the club will purchase a new burse and veil, pulpit frontal and book markers for the church.

Members were reminded of the Christmas party to be held next Monday.

The evening was brought to a close with refreshments served by hostesses, Margaret MacInnis, Sylvia Parsons and Alice Wonnacott.

PIONEER NURSES

First Canadian hospital to establish a school for nurses was the general hospital at St. Catharines, Ont., in 1874.

BEAVER LUMBER

YOURS For MERRIER GIVING HAPPIER LIVING

For gifts that are wonderfully different see Beaver Lumber . . . hand or power tools for the "Do-It-Yourself" fans . . . ping pong tables for the family and a Beaver Gift Certificate for Mom. Now she can have that new kitchen or any home improvements she has her heart set on for better living . . . with a convenient Beaver Gift Certificate.

Complete 21-pc. DRILL KIT

Dollar for dollar — this ¼" electric drill kit can't be duplicater anywhere . . . now at Beaver Lumber packaged for Christmas at the new low price of only 17.95 complete with drills, adapter and attachments for 100 and 1 useful jobs around the home.

Christmas Special $17.95 Reg. 21.88

With Saw Attachment Only 25.90

For Mr. Fix It SHOP-TOTER KIT

34-pc. Shopmate power tool kit carry-all. Handy Shop-Toter contains drill and 33 useful attachments. Special Christmas value.

$28.50 Regular 34.44

6½" Clutch Saw with Free Blade, only 49.95

Screwdriver Attachment for ¼" Drill 7.95

Saw Attachment for ¼" Drill 7.95

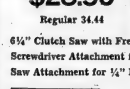

Ready-To-Assemble Work Bench

Packaged, ready-to-assemble workbench for handy use in the home. Just the right size and weight for a gift for the home handyman. Can be assembled in minutes to stand years of use.

$12.95 complete

Fun for All the Family Ping-Pong Table

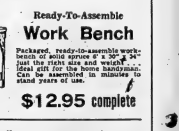

Pre-cut, ready-to-assemble ping pong table that can be set up indoors or outdoors — fun for all the family — solid and sturdy for years of play. Ideal as a picnic table or kiddies' play top, table. A wonderful family gift . . . all year round.

$32.95 Unpainted

41.95 Painted

YOU can't guess wrong!

WITH A BEAVER LUMBER GIFT CERTIFICATE

GIFT CERTIFICATE

Now you can give the most appreciated gifts of all with the convenient Beaver Lumber Gift Certificate for the home — anything from a workbench to the building materials for a new home. See Beaver today.

STORE HOURS: 8 A.M. - 5.30 P.M.

Open Friday Nights 'Till Christmas

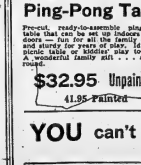

BEAVER LUMBER COMPANY LIMITED

101 CHURCH ST. — DIAL WO 2-4161

COME TO NAPANEE AND BUY YOUR GIFTS AT . . .

GIBBARD HOME FURNISHERS

WHERE THE SELECTION IS BETTER AND PRICES RIGHT

TABLES and LAMPS MAKE FINE GIFTS

CHOOSE FROM OUR SELECTION BY GIBBARD, DEILCRAFT, ELMIRA, etc.

End, Step and Coffee Tables you will be proud to give and your friends will be proud to own.

Your choice of mahogany, walnut or light woods.

Make your selection now. We will deliver for Christmas.

IF YOU WISH TO MAKE THIS A LIGHT CHRISTMAS

Choose from our stock of Floor Lamps (light the room.)

Table Lamps (Light the reading chair.)

Boudoir Lamps (Light for the bedroom.)

Here you will find lamps in styles and colors to suit your need and your budget.

SPECIAL!

Friday and Saturday — Beautiful table lamps and shades with 3-way switches

Reg. 12.95 Special $7.95

YOU CAN SHOP FRIDAY UNTIL 9.00 P.M.

FREE DELIVERY

GIBBARD HOME FURNISHERS

83 DUNDAS ST. NAPANEE PHONE 237

Unbelievable VALUES! AT Carson Elliott

MUSKRAT FLANK (Dyed) MEADOW MINK

JACKETS $164.

● CHRISTMAS SPECIAL ●

M. WISEMAN'S FASHION SHOP

WEEK END SPECIALS

FELT SKIRTS

All creations — beautiful materials. REG. $5.95 to $19.95 Reduced

25% to 50% OFF

ONE LOT CORDUROY SLACKS

All shades and sizes. REG. $6.95

To Clear $4.95

CORDUROY JACKETS

Latest styles and shades. All sizes. REG. $7.95

To Clear $5.95

M. WISEMAN'S FASHION SHOP

313 FRONT ST. DIAL WO 2-1544

Cannifton WMS Holds Yuletide Meeting

The Christmas meeting of Cannifton W.M.S. was held in the Sunday school rooms, of the church with a good attendance.

The president Mrs. J. Williams presided.

A welcome was extended to all especially visitors and the guest speaker.

Mrs. Harford Twiddy was reported ill.

Mrs. G. Brenton and her group took charge of the Christmas program. The theme for the worship service was "God's Gift of Love," with several carols being sung. The Scripture from St. Luke 2:1-16, was given by Mrs. C. Bird. Prayer and meditation followed. "The wise men brought precious gifts to lay at Jesus' feet; yet the greatest gift we can give, is to give our hearts and lives to Him. We can then share His spirit of giving our service to all those whom Jesus came to help. For He said, 'Inasmuch as ye have done it unto one of the least of these My brethren, ye have done it unto Me'."

Mrs. McCrae rendered a lovely Christmas solo.

Mrs. A. Holgate gave a reading on Christian stewardship pertaining to Christmas.

GUEST SPEAKER

Mrs. Williams introduced the guest speaker, Mrs. Fay Coulter of Belleville, Christian Stewardship secretary of Belleville Presbytery. Mrs. Coulter said that "every lady member of the United church should be a member of W.M.S. If everyone took her responsibility there would not be a lack for leaders and missions. Selfishness and hatred should be cut out of our lives. Prayer is the greatest force in the world today. Let us call on God in prayer every day, not just when adversity or sickness hit us."

Mrs. Pearl thanked Mrs. Coulter for her many worthwhile thoughts.

Mrs. H. Empson thanked the retiring president, Mrs. J. Williams, for her untiring efforts and efficient work she did for the past few years as president.

The meeting closed with the hymn, "Away in the Manger," followed by the benediction by the Rev. W. R. Merrick.

A social half-hour was spent and refreshments were served.

'Indian Missions' Topic At Baptist WMC

The regular meeting of the Women's Mission Circle of Victoria Avenue Baptist church was held in the church parlor on Tuesday evening, with 30 members present, and the president, Miss E. Nurse, in the chair.

The meeting began with a brief memorial service honoring the memory of one of the best loved members of the circle, Mrs. Gordon, who had passed away since the last meeting. Psalm 103 was read in unison, all stood for a one-minute silence, and Miss Nurse led in a prayer of thanksgiving for Mrs. Gordon's long active life, her devoted Christian witness, and for her peaceful passing into the presence of God, whom she had loved and served so faithfully.

Mrs. C. Campbell gave the "Watch Tower", containing several interesting bits of news from various fields, including a personal letter from Miss Dorothy Francklin missionary in Bolivia.

During the business period, Mrs. Daniel reported 56 subscriptions to the "Link and Visitor," and Mrs. Madill told of having received a letter from Dr. Vining in India, thanking the circle for the parcel sent her.

NOMINATING COMMITTEE

The following were appointed as a nominating committee to prepare a slate of officers for the coming year: Mrs. A. Orr, Mrs. C. Campbell, Mrs. W. Shepherd, Mrs. A. Wells, and Miss Nurse.

A letter was read from Mrs. Grills, Associational Mission Circle director, stating that though the expenses are higher on the mission fields, the receipts for the first part of this fiscal year are down. It was decided that instead of having the usual exchange of gifts at the Christmas party this year, a donation be made instead toward fund to help make up this deficit.

The devotional meditation was taken by Mrs. E. Madill, on "The Window of Obedience." This window is most important in our lives, for as in the life of Abraham, it is a gateway to greater things. He went out, not knowing whither he went and God abundantly blessed that willing obedience. Great as he was, a greater than Abraham came to show us perfect obedience, and to ask of us obedience—the Beloved Son, the King of Kings, put aside that glory and became obedient unto death to obtain salvation for all the world. He again we read "To obey is better whatsoever I command you," and again we read "To obey is better than sacrifice."

TOPIC—MISSIONS

The topic for the evening, Chapter VII of the study book on India, "Missionaries and the Indian Church," was in charge of Mrs. M. Robson. It was presented in the form of a play "The Master Calls," in which the following took part—Mrs. Shepherd, Mrs. R. Orr, Mrs. Wells, Mrs. Robson, Mrs. A. E. Berry, Miss Judy Robson and Mrs. A. Orr. This helped to show some of the difficulties encountered by missionaries in India, and the great need which still exists for the continued support and assistance from the churches here at home.

Buffalo Herd Tried to Join Lady in House

BIG DELTA, Alaska (AP) — A 71-year-old housewife from Maine had a chance to become "queen of the wild frontier" at this Alaska highway outpost.

But she "abdicated"—fled only in a nightshirt (her husband's) and barefooted, at 10 below zero—without ever reaching for the crown or a title.

Mrs. Shirley King, bride of Sgt. William King, 27, abandoned her home for good when a buffalo herd tried to join her in the front room last week.

It happened when Sgt. King was on night duty at Fort Greely. Mrs. King, at home alone, had scattered salt on the front porch to melt the ice.

TOO MANY CALLERS

She heard a noise at the door a short while later. She peeked out the window timidly.

About 35 bison from the nearby woods were trying to follow the salt trail into the house. They were pushing the door with too much weight for Mrs. King's comfort.

She grabbed a chair, smashed out a window and fled across the snow to the nearest shelter, a tavern half a block away.

The bartender obligingly provided emergency clothing.

"She was so excited all she could do was stammer, 'Buff . . . buff . . . buff . . . buff . . .' bartender Dick Pennington said.

She wouldn't return the next day, either. Her husband appealed to military authorities, and now the Kings are settled comfortably in quarters at buffalo-free Fort Greely.

"They don't have big beasts like that in Maine," she observed.

Smart Old Santa says—

DOMINION

is the place to stock-up for

CHRISTMAS

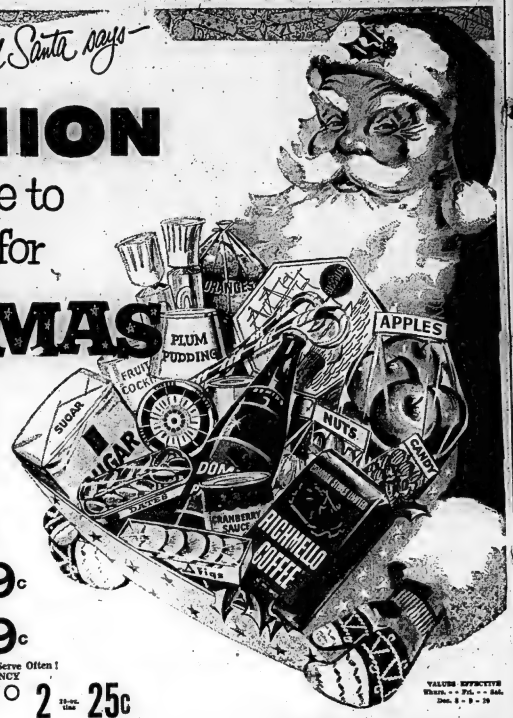

ADD VARIETY TO YOUR TABLE! STUFFED MANZANILLA
McLaren's OLIVES 6-oz. bottle 33c

MAKES LIGHTER CAKES AND SHORTBREADS! PURE VEGETABLE SHORTENING!
CRISCO lb. pkg. 33c

PURE, FULL-FLAVORED AT A LOW PRICE STAFFORDS — PURE
3-Fruit Marmalade 12-oz. jar 25c

BRAESIDE FIRST GRADE CREAMERY
BUTTER lb. 59c

MAPLE LEAF
MINCEMEAT 28-oz. tin 39c

REFRESHING! SPARKLING! DOMINO
GINGER ALE 2 10-oz. bottles 25c
(Contents Only)

Serve Chilled! Serve Often! BRIGHT'S — FANCY
TOMATO JUICE 2 20-oz. tins 25c

VALUES EFFECTIVE Where, • • Fri. • • Sat. Dec. 8 - 9 - 10

Fresh Fruits & Vegetables

NEW BRUNSWICK NO. 1
Table Potatoes 10-lb. bag 99c

THIN SKINNED AND FULL OF JUICE!
Florida Oranges 3 doz. size 216 89c

CAPE COD NO. 1
CRANBERRIES 2 1-lb. bag 47c

Quality Meats

FRESH GRADE 'A' 2½ to 3 lbs., Roasting or Frying
Pre-Dressed CHICKENS lb. 45c

FRESH
PORK HOCKS lb. 19c

DAISY — RIND ON
BREAKFAST BACON 1-lb. pkg. 45c

FRESH
BEEF HEARTS lb. 19c

J. WILLIAM HORSEY BRAND — FLORIDA SWEETENED
BLENDED JUICE 2 20-oz. tins 29c

ROSE BRAND — SWEET
MIXED PICKLES 16-oz. jar 33c

WHITE — SLICED OR UNSLICED RICHMELLO
BREAD 24-oz. loaf 15c

GOLD BELL BLEACHED
RAISINS 15-oz. pkg. 23c

RICHMELLO
FRUIT CAKE 4-lb. pieces 1.95

CHRISTMAS
CANDY CANES 20's or 5 25c

SHOP TILL 10 P.M. ONLY
15 SHOPPING DAYS LEFT

SANTA SUGGESTS . . .
POP-UP TOASTERS
The ideal gift for the woman of the home. Sunbeam — Proctor — Westinghouse — G.E. Drop in today and have a look over our display.
As Low As $15.95
WILLS HARDWARE
191 Front St. Dial WO 8-3783

Here's How to Win!

Get Free Check List at any Dominion Store.
Find the "Famous Famous Brand" listed on the check sheet but not illustrated in this advertisement. Between 8 and 9 o'clock next Saturday evening, if your telephone rings answer HELLO or you will be automatically disqualified from over opportunity to win $4,000.
Instead of answering HELLO, say "DOMINION STORES" and then state the name of this week's "Famous Famous Brand" you own, and it is the DOMINION FORTUNE HUNT calling you. You will win the Grand Prize of $1,000.
$1,000 BONUS! If you win the Grand Prize and have in your home at the time a box top or label from this week's "Famous Famous Brand" (or a reasonable facsimile) PLUS a Dominion Store cash register slip dated this week and totalling $5.00 or more, you will qualify for a bonus prize of $1,000.
$100 CONSOLATION PRIZES! If the DOMINION FORTUNE HUNT calls your telephone number and you make the mistake of answering HELLO, but can still name this week's "Famous Famous Brand", you will qualify for a consolation prize of $100.
GRAND PRIZE MUST BE WON! If this week's Grand Prize is not won on Saturday night, it will be added to next week's Grand Prize of $1,000.00. This will be repeated if necessary until somebody wins the accumulated Grand Prize.
Employees and agents of Dominion Stores Limited and their families are not eligible for this contest.
Telephone calls were made last Saturday night in the DOMINION "Famous Famous" FORTUNE HUNT to many Ontario centres, including North Bay, St. Catharines, London, Sarnia, Stratford, Oshawa, Peterborough, Kingston, Windsor, Brantford, Oakwood, Chatham, Galt, Kitchener, Hamilton and Toronto but no one answered correctly to win the $2,000 Grand Prize in last week's contest. Consolation prizes of $100 were awarded to Mrs. W. Burnett, 232 Queen Street, Sudbury; Mrs. W. J. Cooke, 73 Ontario Street, Guelph; Miss K. Crowe, 31 Helendale Avenue, Toronto; and Mrs. A. MacDonald, Brighton, Ontario.

You Can WIN $4000 This Week

Hear This!
MUSKRAT BACK COATS
(dyed)
Imagine Only ..... $244.
Friday & Saturday
CARSON ELLIOTT

ZELLER'S

RETAILERS TO THRIFTY CANADIANS

SHOPPING HOURS:
OPEN UNTIL
9:00 p.m. Friday
9.00 a.m.-6 p.m. Saturday

ONLY 14 SHOPPING DAYS! SHOP NOW! GREAT GALAXY OF GIFTS!

VISIT SANTA'S TOYLAND

HOCKEY STICKS
49c & 59c
Lengths suitable for little fellows, right up to big boys. Hardwood construction.

Mechanical TRAIN SETS
4.49
A grand gift. Mechanical Train with 10 sections of track and speed control. Santa approved for all the boys on your list.

DOLL PRAMS
4.98
A wonderful gift for girls. Well built 19-in. Doll Pram. Metal frame, leatherette body, rubber tires. A gift for happy outings.

Children's BLACKBOARD
1.98
Easel Type and comes complete with chalk & big blackboard that's sure to delight every boy and girl.

DREAM DOLLS
9.95
Beautiful big 25" Doll a real playmate for a good little girl. Vinyl head, rubber body sleeping eyes.

Favorite DART GAME
98c
Rubber tipped darts and a metal target, green felt-lined by cork and foil. You'll want several of these for girls.

BLOCKS
A to Z
59c
In gay colors — for youngster to pile and tumble. Clear cut-out letters. Boxed. Buy several sets for girls.

BOOKS - GAMES
10c to 1.59
See this big assortment right from basic to deluxe. Books for small children — coloring and cut-outs. Games for young and old.

ZELLER'S LIMITED
238 Front St. Dial WO 2-2340

Gift Nylons
Seamless first quality micro film mesh 15 denier. Ideal for gift giving. Buy several pairs for your gift list.
1.39

Men's Hose
100% nylon in lovely cable stitched pattern. Solid colors including white. Sizes 10½ to 11½.
1.29

Boys' Half Hose
Argyle hose nylon reinforced in bright, colorful diamond pattern. Sizes 7 to 10½.
79c

Children's Slipper Socks
Sizes 7 to 9 in 100% worsted wool with genuine leather soft cushion soles. Ideal for gift giving and so economical.
1.59 pr.

Christmas Corsages
Brighten up your appearance with a pretty corsage. Available in many attractive styles in pretty Christmas colors.
39c

Tree Light Sets
Eight light indoor sets that are made in Canada.
98c

Jewellery Cases
Satin lined leatherette covered Jewellery Box with divided ring tray. Choose from the many pretty colors featured.
1.39

Wool Gloves
A. Ladies. Wide assortment in plain and fancy patterns. Pretty colors.
1.00
B. Misses'. Fancy gloves with pretty motif and fancy trims.
1.00

Gift-Right Handbags
A. Ladies' Styles, in a wide range of materials, styles and colors.
1.95 & 2.95
B. Children's Bags. A gift to delight the younger Miss and so practical.
69c to 1.29

Ladies' Cashmere Cardigans
Beautifully tailored cardigan in sizes 14 to 20. Choose from a wide color range including Avocado.
4.95
Matching Pullover 3.95

Ladies' Wool Cardigans
A practical and a pretty gift. Pure wool cardigans, sizes 14 to 20, fancy stitch pattern. Many colors from which to choose.
2.88

Gifts for Boys
A. Leather Gloves, brown leather, warmly interlined. Will fit ages 6 to 16.
1.98
B. Ties, Bows, ready-tied and four-in-hand styles. Wide assortment.
49c

Girls' Cardigans
Sizes 8 to 14. All wool cardigans with Peter Pan collar. Many pretty colors from which to choose.
2.98

Gift-Right Lingerie
A. Celanese Crepe. Sizes medium and large, in nile, pink, mauve and blue. Lavishly trimmed with nylon lace.
2.98
B. Matching Brief Jacket. Sizes medium and large. Push-up sleeves with ribbon tie.
1.98

Boxed Jewellery
Earrings, brooches, glamor pins and matching sets, in a wide gift giving assortment. All boxed for gift giving.
25c to 1.98

Men's Flannel Shirts
Sizes small, medium, large, in bright Tartan plaids. Long sleeve, two pockets. A very attractive gift for the man on your gift list.
3.95

Junior Misses' Dresses
For gift giving or for dress up time at Christmas. Wide assortment in dainty styles and colors. Sizes 7 to 14.
2.98 & 3.98

Ladies' Housecoats
Chenilles, bengalines, satins in a beautiful array of styles and colors. Grand to give lovely to receive. Sizes 14 to 20.
3.98 to 8.95

Boxed Towel Sets
A. Bath Towels. Two beautiful bath towels in His and Hers, floral or flamingo patterns.
2.29
B. Wash Cloths in clear plastic gift box.
98c

Men's Cardigans
All wool washable cardigans with V neck. Sizes 38 to 44. A gift a man is sure to appreciate. Colors of blue, wine, grey.
4.59

Wrought Iron Gifts
A. Magazine Rack, modern style with metal lace bottom and side.
1.77
B. Ash Trays, floor style, in black wrought iron.
1.98

Blankets for Gift Giving
A. Reversible 80" x 82" wool cotton and nylon blanket with lovely jacquard pattern. Pretty colors.
4.49 ea.
B. Slumber Crest Moth-proof blanket. Size 72" x 84", in solid colors.
5.95 ea.

Satin Comforters
Reversible type in lovely color combinations. Double bed size. Regular 9.95 ea. Special.
6.97 ea.

TOILETRY GIFT SETS
For the lady on your gift list, choose from many sets featured. Perfume, soap, manicure and others.
49c to 1.98

Imported Stemware
Imported cut-glass stemware in various styles, with gay floral motifs and colors.
29c ea.

TV LAMPS
Modern wrought-iron frame with colorful fibre-glass light breaker. Pretty colors.
1.98

Dresser Sets
Attractive 3-pce. sets beautifully trimmed in solid colors or Old Colonial scenes. Each set in satin-lined gift box.
4.49

Sewing Baskets
A practical gift for mother or for any lady. Woven fibre box, satin lined with handy pincushion on inside of lid. Pretty colors.
98c

Cups and Saucers
Beautiful shapes and patterns from which to choose. English Bone China and imported styles. Ask for Free Gift Boxes.
98c

Fancy Teapots
Imported from England. Earthenware teapots, in fancy and plain shape, with special colorings and, trims. Grand for gift-giving.
1.59 & 1.98

Sheets, Pillow Cases
A. Hope Chest Sheets. So grand as a gift. Size 81 by 100. High quality. Each pair cellophane wrapped.
pair 6.25
B. Hope Chest Pillow Slips. Full 42" size service quality. Cellophane wrapped.
pair 1.39

★OUTSTANDING VALUES★ FOR CHRISTMAS SHOPPERS★

Christmas Concert

RYLSTONE UNITED CHURCH SUNDAY SCHOOL

RYLSTONE. — On Friday evening the congregation and Sunday school of Rylstone United church, held their annual supper and Christmas concert, in the church. After the bountiful supper, served by the ladies, the Rev. H. E. Beare was chairman for the following program:

Chairman's address; piano solo, "Which Way Did the Angels Go?" by Miriam Rutherford; recitation, "My Puppy," by Brian Thomson; guitar solo, "White Christmas," by Fred Spencer; recitation "Good as Gold," by Margaret Middlejohn, piano solo by Carol Milne; recitation, "What I Hope," by Tommie Thomson; monologue, "A Present from Dottie," by Glen Stewart; guitar and vocal solo, "You Can't Judge a Book by Its Cover," by Bob Spencer; encore, "When I Went to My Church," composed and sung by Bob Spencer; recitation, "The Christmas Story," by Marilyn Stewart; recitation, "Humpty Dumpty," by Lynn Spencer; vocal solo by Bonnie Bothwell; vocal duet, "Christmas Roses," by Patty and Sherry Spencer, with piano accompaniment by Margaret Spencer; vocal solo, "Christmas," by Barbara Milne, with her sister Carol at the piano; Pageant—"Holy Nativity," by the following: "The Three Wisemen", Glen Stewart, Glen Anderson and Laverne Finch; "The Three Shepherds", Wayne Milne, Garland Finch and Bobbie Bothwell; "Six Angels", Carol and Barbara Milne, Patty and Sherry Spencer, Bonnie Bothwell and Marilyn Stewart; "The Virgin Mary", Betty Anderson; "Joseph", Malyn Jones Jr.; "Narrator," Miriam Rutherford.

After the program Santa Claus arrived and gave each child presents and candy.

ADVICE To the LOVELORN

By BEATRICE FAIRFAX

YOU NEED TO DO SOME CLEAR THINKING, OLGA

Dear Beatrice Fairfax:

I am 18 years old, and have been going steady for two months with a young man, 20.

When we first started going steady, my mother approved of this fellow, although she didn't let him come to the house because, she said, the neighbors would talk. But then, after we had been going steady for a month and a half, she began saying that he wasn't good enough for me, he wasn't well educated, and that he only wanted me to go out with him at night. The fact is, that we only go out Friday nights, and the latest he ever brought me home was half past eleven. She also said that sooner or later he would dump me for another girl. I don't believe this, because he has told me he loved me and asked me to marry him in about two years.

One night we went out and he brought me home at eleven o'clock. My mother hit me for it, and I told him. Then he said it was better for us to break up, because he didn't want my mother to hit me just because of him. So we broke up, and now I have found out from a friend of his that he has been going out to drink every night since. He never drank before.

I love this fellow very much. What can I do about all this? — Olga?

Dear Olga:

If you are perfectly certain that this young man is of good character, responsible, and sincerely devoted to you, then it is hard to understand why your mother should be so unreasonable. It is even harder to understand why, whatever her attitude may be, she should do such a harsh thing as to hit you.

Without knowing a good deal more about your mother, and what your relationship with her has been through the years, it would be pretty difficult for me to give you any very specific advice on your problem. For example, if she has always been a domineering, unreasonable person—and I hope no way of knowing whether or not she has been—then one could hardly hope to change her attitude at this late date. In such a case, if you have a job and are self-supporting, then I think my advice would be for you assert yourself and say, pleasantly but firmly, that since you are of age, you feel that you have a right to choose your own friends, and that if you can not be allowed this privilege, you will have to consider leaving home and making other living arrangements.

On the other hand, if you have never really tried to develop an affectionate, comradely relationship with your mother—and I don't know anything about this, either—then perhaps it is you who are at fault, and you need to change your own attitude. Under such circumstances, if you were to make a real effort to become friends with her, so that each of you would understand the other better, in time this problem might gradually solve itself.

Think over both these points, and try to decide honestly which gets to the heart of the matter. You may then be able to see more clearly where to start in straightening things out.

There's one more point, however, to which you would be wise to give some honest thought, and this is the one I brought up in the beginning. That is, are you sure this young man is the right sort of friend for you? What you say about his having turned to drinking since breaking up with you makes me wonder. For any chap as old as 20 who tries to escape from his problems through drink, instead of facing them realistically and coping with them in an adult, manly way, strikes me as a rather dubious matrimonial prospect.

Unless he shows up in real life better than he does in your letter, I would strongly advise you not to use your friendship with him for the purpose of asserting your right to freedom at this time. It might make you less of an adult than one should be who was making such an assertion.

GIVE THE GIFT
That pays perpetual profits
Underwood
Personal
Typewriter

Easy to Buy... Easy to Use
HASTENS SUCCESS FOR EVERYONE

Ideal for
- STUDENTS
- MOTHERS
- FATHERS
- CLERKS
- TRAVELLERS
- DOCTORS
- DRUGGISTS

EVERYONE!

See it!... Try it!... Buy it!... at

O'NEIL SALES LTD.
123 FRONT STREET
PHONE WO 8-8870 BELLEVILLE

Tots 'n' Teens
253 FRONT ST.
Next to Leslie's Shoe Store
IS A NICE PLACE TO SHOP FOR NEW AND DIFFERENT THINGS FOR CHILDREN FROM TOTS TO TEENS.

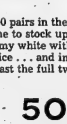

JANUARY PRICES NOW!
Black Persian Lamb
(SIDES) (DYED)
Only $174.
SEE THEM NOW AT
CARSON ELLIOTT

SPECIAL! Friday and Saturday!
80"x90" IBEX BLANKETS
in a BIG Pre-Christmas SALE!
Every pair first quality . . . but only 50 pairs in the shipment! Famous Ibex blankets that regularly sell at $7.95 a pair for only $5.99! Time to stock up . . . to buy for practical gifts . . . at this saving! Each sheet whipped singly . . . in creamy white with colorful border stripes. Softly napped . . . firmly woven . . . for years of excellent service . . . and in the large 80"x90" size that allows plenty for tucking in. Hurry, quantity may not last the full two days of sale! Save $1.96 on each pair you buy! Special

50 PAIRS ONLY!
5.99 Pair
Lipson's
STORES LIMITED

VANDERVOORT'S HAVE
Everything FOR UNDER YOUR CHRISTMAS TREE
TOYland Drop In and Visit Us
DOLL CARRIAGES
Dolly Goes Out Like a Real Baby In This Replica Of a Fine Baby Carriage.
$3.59 to $4.50
WAGONS
STEEL
$2.50 to $11.50
WOODEN With Rocks $13.95
WOODEN $7.75 to $15.95
DOLL HOUSE
All Metal Construction
$5.60
Sparkling chrome and red baked enamel finish. Just what your youngster wants. All quality tool adjustable seat and handlebar.
TOT BIKES ..... $4.69 to $6.95
TRICYCLES ..... $8.95 to $22.50
TEDDY BEARS
Black $1.75
Brown $2.79
Large Checkered . $2.79
Large Black $4.75
WOODEN ROCKING HORSE
Seat Height 14"; Width 14" Length 23"
EACH— $5.95
SLEIGHS
30" Coaster Sleighs $1.98
36" Coaster Sleighs $2.39
35" Steering Sleds $3.25
38" Steering Sleds $3.49
47" Steering Sleds $4.50
Baby Sleighs .. $4.50 and $5.50
TOBOGGANS
Made of the finest water-resistant hardwood. Varnish finish with rope hand rails.
3-ft., $3.75 6-ft., $8.50
4-ft., $5.50 7-ft., $10.50
5-ft., $6.98 8-ft., $11.95
LITTLE COUNTRY DOCTOR
Kit includes: washable plastic uniform; microscope; stethoscope; 3-way X-ray scope; spring hypodermic; thermometer; otoscope; and other safe-for-children implements.
ONLY $2.79
RUBBER BALLS
For All Weather.
$1.89
TOY IRONS
$1.39
FIRE TRUCKS
Polyethylene with Extension Ladders.
95c
AIR RIFLES
DAISY, 350-shot $4.59
RED RYDER Carbine Repeater, 850-shot $7.95
DAISY Long Rifle, 1,000-shot Repeater $6.75
DAISY Pump Gun $9.50
HOCKEY STICKS
69c up
HOCKEY PUCKS
OFFICIAL 25c
JUNIOR 15c
USE OUR CHRISTMAS
LAY-AWAY PLAN
MONOPOLY - - - $2.79
TIE RACKS
In handsome styling with polished chrome finish.
$1.35 to $6.75
JUICE KING JUICER
One - half turn of the handle cuts the juice. Top and handle is chromed; base of red or white enamel.
$7.95
CHRISTMAS TREE LIGHTS
NOMA SETS Indoor and Outdoor
$1.60 up
SANTA CLAUS PLAQUES
$1.29
WREATHS
$1.10 to $2.75
ILLUMINATED CHRISTMAS TREE, 20"
$5.50 ea.
ILLUMINATED CHRISTMAS TREE 20"
$10.50
INDOOR TREE TOP ANGEL GLO
$1.98
INDOOR SET
7 lights, round bulb. Each lamp burns independently.
$2.65 Set
ROUND CANNISTER SET —All Chrome—
FOUR-PIECE SET
Flour, Sugar, Tea, Coffee $13.50
PARTY GLASSWARE
Sets of 8, attractively 22-K gold trimmed high balls, 12 oz. Attractively boxed $3.50
Set of 8 22-K gold trimmed cocktails, Boxed $2.98
Set of 4 pcks del Party Glasses $1.59
OPEN FRIDAY NIGHTS UNTIL 9 O'CLOCK
SIX STORES
Vandervoort HARDWARE LIMITED
KINGSTON 2, BELLEVILLE, NAPANEE, NEWBURGH, REDDENDALE
343 FRONT STREET DIAL WO 2-2950

TV for CHRISTMAS

THERE'S NO NEED FOR ANYONE TO BE WITHOUT TELEVISION FOR CHRISTMAS! UNHEARD OF LOW PRICES AND BOOTH'S EXCLUSIVE, LOW BUDGET TERMS BRING TV WITHIN THE REACH OF EVERYONE. JUST LOOK AT THESE...

SPECIAL PRICES ON USED TELEVISION SETS

17-INCH ADMIRAL

TABLE MODEL. FULLY RECONDITIONED AN DTESTED.

$89.00

NO MONEY DOWN!

NO PAYMENTS UNTIL JANUARY

17-INCH CROSLEY

WOODEN MANTEL. FULLY RECONDITIONED AND TESTED.

$79.00

17-INCH GENERAL ELECTRIC

FLOOR MODEL, SIMILAR TO ILLUSTRATION. FULLY RECONDITIONED AND TESTED.

$89.00

ALL TV SETS BACKED BY BOOTH'S EXCLUSIVE TELEVISION EXCHANGE PRIVILEGE

21-INCH ADMIRAL

TABLE MODEL COMPLETE WITH BASE. FULLY RECONDITIONED AND TESTED.

$139.00

All Of These Sets Have Been Reconditioned And Tested And Are In Perfect Operating Condition

BOOTH RADIO & TELEVISION LTD.

170 Front St. (Opp. City Hall) Dial WO 8-5785

OPEN FRIDAY NIGHT UNTIL 9.00 P.M.

SUIT NOTION

By VERA WINSTON

The dressmaker suit fashioned of sportswear fabric is a pretty paradox in the field of fashion This one is of Donegal tweed in black and white and is bright with many deft details. For one there is black velvet piping at the neckline and it is tab tied at the neck and waist, the tabs draped from interesting diagonal seaming that is a good figure flatterer. This type of suit will be frequently encountered in late winter and early spring resort fashions.

GOOD MANNERS

By MRS. BEECKMAN

CHRISTMAS CARDS TO THOSE IN MOURNING

Dear Mrs. Beeckman:

Is it proper to send Christmas cards to people in mourning? This year this happens to be an extremely important question to me, and indeed also to quite a few of my friends, and we would appreciate your point of view about this. Thank you. — Faithful Reader

Yes, it is proper to send Christmas cards to people in mourning.

If we choose the cards we send with tender thought of their special mission. People in mourning, generally speaking, have real need for human touch that we can express in Christmas cards, and with the suitable card and with the right words we can thoughtfully express our loving kindness, our gentle understanding. For this mission it is natural for us to consider cards of religious inspiration, perhaps a lovely reproduction of a Madonna or other religious masterpiece, or a traditional message of the holy Christmas story. Or we may prefer to choose a very simple card with a conservative design on the first page, and on the inside page (with no printing on it) write our brief, heartfelt message of comfort in "Dear Mary, I do want you to know that I am thinking of you these days with loving affection and with tender understanding."

Note 1: Instead of sending a card, we may, with exquisite taste, write our message of devotion and understanding on plain white note paper. The few warm-hearted, sincere words you write may be just the kindly reassurance and heart-comfort so needed at Christmas time by one in mourning.

Note 2: Please don't ever send a card printed "With sympathy to you at Christmas." Certainly a grim idea, a tawdry idea, to send the printer's words rather than your own. Make your words personal by writing them yourself. "With loving thoughts to you, and with tender understanding" are blessedly reassuring words to reach the heart of a friend in mourning.

SHOULD THEY BE MARRIED IN THE GROOM'S CHURCH?

Dear Mrs. Beeckman:

I am planning to be married soon, and because of certain circumstances, I would like your advice concerning proper etiquette that would apply in my situation. I am in my late twenties, divorced, and have a 4-year-old daughter. Since my divorce we have been living with my parents. For my first marriage, I had a formal church wedding (Protestant) in my own church. This will be the first marriage for my future husband, and I didn't want him to feel cheated about not having a large wedding. However, he is the one who insists that we have a very small wedding. We do want to be married in church, but I don't want to have the wedding in my church, because my previous marriage ceremony was performed there. Would it be proper to be married in his church? — S.

Since your fiance has shown such excellent taste in insisting that the wedding should be a "very small wedding' (the wedding of a divorcee, particularly when she has a child, should be a small, informal wedding), I am sure you can also depend on his sure taste about the choice of the church. It would seem to me that the proper thing for you to do would be to be married in your own church, that being married in your bridegroom's church might very well be considered in doubtful taste. I advise that you also talk over your plan with the minister of your church, who would wisely base his judgment on the circumstances.

HELPS HOUSEWIVES

Whoever is afraid of submitting any question civil or religious, to the test of free discussion is more in love with his own opinion than with truth.—Bishop Watson.

LADIES!

We're here again to let you see,
What to put under the Christmas Tree,
To really please a lady's eye,
This is the place, where you should buy.
Now for Mother we suggest a dress,
So that at Christmas she'll look her best,
We've a variety of colors, sizes and styles,
And we know when she sees them, she'll be all smiles.
For Grandma, we know she'd like a dress too,
And for the festive season she'll want something new,
Or perhaps a coat would please her so,
Remember at 'Winnie's" the overhead is low.
Now I'm sure Sis has a semi-formal in-mind
And to make her happy we've just the right kind.
In beautiful colors, all silver and net,
So come up and see us, we've plenty left yet.
So if you have a lady on your Christmas list,
Remember us, we're the clothes that no one can resist,
And one thing more, your money will go far,
All you have to do is follow the gulding star.

TO

WINNIE VAN WYK'S

29 BRIDGE STREET E. (Upstairs)

(Semi-formals, Dresses, Coats, Shirts and Sweaters)

BEAUTY

By HELEN JAMIESON

PERSONALITIES: PLEASING AND OTHERWISE

There are many types of women, as everybody knows. Some are ladies; some are wallflowers. Some you are happy to run across; from some you run away. Some are sweet as peaches; others are sour as lemons. Why the sour ones can't see that they are getting into their own hair, as well as the hair of those with whom they come in contact, your reporter cannot figure out. They reap no beauty dividends. The dour ones have a tough time living with themselves We build our own personalities, and these sad-sacks pay a heavy price for the privilege.

"Be yourself" is a good idea if you happen to be a charming person. Many women have two selves, if not several. When they feel well, and life is treating them generously, they are in high spirits, buoyant and gay. But let some small disappointment come along and they can't take it. Annoying trifles become tremendous in their eyes. They are not willing to accept the fact that the downs are as much a part of life as the ups. Unpleasant happenings are bound to come to everyone. Nobody can escape them.

All women strive for good looks. They should give more thought to charm, a more important quality. Millions are spent for sartorial draperies, the items in the cosmetic cabinet, long sessions at the beauty shop. But there is little profit from these investments if a woman is ill-natured or ill-mannered. It isn't just how a woman looks, that counts. It is what she is, what she says, how she says it, what she does. Behavior is an ingredient in the formula of loveliness which is not merely a surface matter, but dwells in the heart and the mind.

Human nature being what it is, we cannot expect to be angels. But we can refrain from backsliding from getting into arguments, and from being arrogant, agressive or snobbish.

Some women are forever excusing themselves for quick words. "I am as I am; I can't change." Evidently life hasn't taught them anything. What pleasure can they get from being rude or overbearing? Their ill-nature is reflected in their faces in the course of time.

Consider the bossy woman, who tells every member of the family what he or she should do. Is this woman so successful at managing her own existence that she is qualified to advise others? She is a meddler and a menace, and she looks the part.

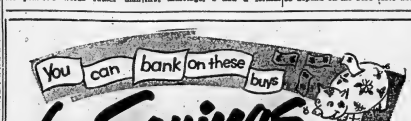

BELLEVILLE INDEPENDENT GROCERS BIG

EXTRA SPECIAL!
HILLCREST SWEET MIXED
PICKLES 16-oz. Jar 23c

EXTRA SPECIAL — SWEET TREAT
SLICED PINEAPPLE 20-oz. tin 29c

EXTRA SPECIAL
CARNATION MILK 2 tall tins 25c

EXTRA SPECIAL — SUNBEAM CHOICE CUT
GREEN BEANS 2 20-oz. tins 37c

Fruits - Vegetables

GOLDEN RIPE BANANAS
SUNKIST ORANGES
FLORIDA GRAPEFRUIT
CALIFORNIA LEMONS
CALIFORNIA EMPEROR GRAPES
CELERY — LETTUCE
SPINACH — CARROTS
PARSNIPS — CAULIFLOWER
CABBAGE — TURNIPS
SWEET POTATOES, ETC.

Iga. 40c 2 tins 25c
MAPLE LEAF MINCEMEAT
2 PIE SIZE 45c

2 rolls 25c

JAVEX
16-oz. — 16c
32-oz. — 26c

JOHNSON'S PASTE WAX .. lb. 65c
JOHNSON'S PRIDE 8-oz. 79c
JOHNSON'S HARD GLOSS
With Free Blem ..... pint 65c

GAY
LIQUID DETERGENT 12-oz. 32c; 20-oz. 49c
PURITY FLOUR ..... 5-lb. bag 39c
MAPLE LEAF
SOAP FLAKES ..... double size 75c
OGILVIE WHITE & CHOCOLATE
CAKE MIXES ..... both for 51c

There's Lots of PARKING SPACE at The B.I.G. STORES

FOIL WRAPPED MARGENE MARGARINE MARGENE
lb. 38c

PALMOLIVE Beauty Soap PALMOLIVE
3 bars 25c

HEINZ
BABY CEREAL
pkg. 24c

HEINZ
BABY FOODS
3 tins 29c

Your B.I.G. Stores

PRINGLE'S GROCETERIA
62 EVANS ST. Phone WO6-6335

MITCHELL'S FOOD MARKET
ROSSMORE Phone 37-R-11, Mt. View

McEVOY'S MARKETERIA
1 MOIRA ST. E. Phone WO6-5834

R. J. GOODFELLOW
89 Bridge St. West Phone WO2-3203

O HALES
Phone WO6-6405
141 VICTORIA AVE.

WRIGHT'S FOOD MARKET
84 W. MOIRA ST. Phone WO6-8098

ALBERT'S STYLE SHOPPE

GOING
OUT OF BUSINESS
SALE
CONTINUES

OPEN OUR DOOR FOR BARGAINS GALORE
in
✦ COATS ✦ DRESSES ✦ SUITS ✦ SKIRTS
✦ SWEATERS ✦ LINGERIE

ALBERT'S STYLE SHOPPE
269 FRONT STREET DIAL WO 2-4018

GIVE FURS
THIS CHRISTMAS!

Be Her Christmas
ANGEL...

Choose a Fur Coat — Jacket — Stole
Or Scarf from Ashley Furs

FUR SCARFS from $18.95
FUR STOLES from $110.00
FUR JACKETS from $95.00
FUR COATS from $125.00

— BUDGET TERMS —
A Deposit Will Hold Your Choice

ASHLEY FURS
294 FRONT STREET BELLEVILLE
"Walk Upstairs and Save"

So light... so right for Christmas!

McBRINE VISCOUNT

AIRPLANE BAGGAGE

The last word in modern *light-weight* baggage styled for fashion elegance.— An open-stock set in choice of 4 smart colours with harmonizing interiors of breath-taking beauty!

TRAIN CASE	27.50
WEEKEND CASE	29.50
AIROPACK	39.50
OVERNIGHT and PULLMAN CASE	39.50

For Him:
'CHALLENGER' SET
Handsome 'taper' styling in Cowhide with wide leather panel guards.

2-SUITER	39.50
COMPANION	27.50

ALL LUGGAGE GOODS INITIALLED FREE
Small Deposit Will Hold Any Article Till Christmas

Leslie's Shoe Store Ltd.
"Give Leslie's Gift Certificate This Christmas"
255 FRONT STREET DIAL WO 8-6351

$400. IN PRIZES FOR XMAS SHOPPERS AT - PERCIVAL'S CHRISTMAS BONUS DRAW

YOU CAN WIN ONE OF OUR 15 PRIZES VERY EASILY!

— PRIZES —

- SWITSON VACUUM CLEANER
- WALNUT CEDAR CHEST
- KROEHLER ROCKER
- AUTOMATIC TOASTER
- FLOOR POLISHER (C.G.E.)
- C.G.E. KETTLE
- C.G.E. IRON
- TRILITE AND SHADE
- C.G.E. JR. MIXER
- AUTOMATIC COFFEE PERCOLATOR (Westinghouse)
- C.G.E. STEAM IRON
- 1 PAIR TABLE LAMPS
- 1 SMOKER
- 1 SWEEPMASTER BISSELL CARPET SWEEPER
- 1 HASSOCK

HERE IS ALL YOU HAVE TO DO TO WIN

Make a purchase in any department at Percival's. For every dollar you spend you will receive a draw ticket. The more dollars you spend the more tickets you will receive, giving you greater opportunity to win one of these wonderful gifts. Contest is now in full swing.

KROEHLER

Platform Rockers

Here is the ideal gift for the man around the home. He will love it for watching Television and for an evening's rest.

SPECIAL $44.50

SPACIOUS CEDAR CHESTS

A gift of a lifetime. Here is a gift that will be appreciated by any woman. You get 50 free tickets on this item.

CHRISTMAS SPECIAL ..... $49.50 up

BEACH 30" ELECTRIC RANGE

This smartly designed Electric Range will be cherished by your wife for years and years. A beautiful Christmas Gift, and you get 279 Free Tickets for the draw.

REGULAR $335.00 ..... $279.00

CHROME SUITES

5-piece Chrome Suites in the newest designs for '66. Choice of colors and styles. A real buy at these prices.

$59.50 up

Hostess Chairs

You couldn't find a better gift for the woman of the house anywhere— it's smart, new, and very attractive. Kroehler Product.

Regular $29.95

$19.95

CHRISTMAS GIFTS

$1.00 DOWN — $1.00 A WEEK

Start A New Account or Add To Your Present One!

- TABLE LAMPS
- HASSOCKS
- SMOKERS
- TELEVISION LAMPS
- DESK LAMPS
- PICTURES
- MIRRORS
- BOUDOIR LAMPS
- TELEPHONE STANDS
- OCCASIONAL TABLES
- LUGGAGE (MEN'S & WOMEN'S)
- CUSHIONS
- G.E. LIGHTWEIGHT IRONS
- STEAM IRONS
- WESTINGHOUSE KETTLES
- WESTINGHOUSE STEAM IRONS
- AUTOMATIC PERCOLATORS
- ELECTRIC FRY PANS
- EUREKA VACUUM CLEANERS
- G.E. FLOOR POLISHERS
- ELECTRIC CLOCKS
- RECORD PLAYERS
- MANTEL RADIOS
- COMBINATION RADIOS
- TELEVISION
- DISHES (BEAUTIFUL SETS)
- CUTLERY
- BISSELL CARPET SWEEPERS
- WASHING MACHINES
- AUTOMATIC TOASTERS
- SANI-BOYS
- ELECTRIC BROILERS

2-PIECE KROEHLER

CHESTERFIELD SUITES

This lovely 2-piece Kroehler Chesterfield Suite comes in a choice of colors. 100% Nylon Frieze. Come in and see this buy — you get 219 Free Tickets for the draw.

Normally Priced $299.00

$219.00

5-PIECE

BEDROOM ENSEMBLE

Ensemble consisting of Mr. and Mrs. dresser, 46" wide with large clear mirror, large 6-drawer chest and full size bed together with good quality spring filled mattress and all steel band spring.

REG. $192.00 ..... $159.00

TOP QUALITY MATERIALS!

- All fabrics come in 48" widths.
- They are sun resistant, vat dyed and pre-shrunk.
- Designs include florals, abstracts, stripes, solid patterns and distinctive hand prints of every description.
- Custom making to your order by master craftsmen is a Percival specialty!

FREE!

Bring in your Measurement and Percival's Expert Craftsmen Will CUSTOM-MAKE YOUR DRAPES FREE FOR CHRISTMAS!

BEAUTIFY Your Home For Christmas — USE DRAPES

MAKE YOUR HOME LOOK SMART AND TRIM FOR CHRISTMAS — WE WILL TAKE ORDERS AT OUR ANNEX STORE UNTIL DECEMBER 15th — DON'T MISS BUYING AT THESE PRICES.

THIS IS YOUR LAST CHANCE This Year At These Pre-Christmas Prices

PERCIVAL'S

333 FRONT STREET
380 FRONT STREET
PETERBOROUGH BRANCH

DIAL WO 8-6383
DIAL WO 2-3489
175 HUNTER STREET

THESE ARE REAL FABRIC PRICES!

- Percival's specialties in drapery fabrics and drapery making. Percival's Main Floor is kept brim full at all times with yards of newest fabrics — imported from America's leading mills.
- Newly created patterns by the world's leading designing artists are constantly featured months in advance of receiving rave notices.

DRAPERY FABRICS In 48-inch Widths That should ordinarily sell for $3.50 per yard. Per Yard $1.79

DRAPERY FABRICS In 48-inch Widths That should ordinarily sell for $3.50 per yard. Per Yard $2.25

DRAPERY FABRICS In 48-inch Widths That should ordinarily sell for $4.95 per yard. Per Yard $2.75

FIRST QUALITY SATEEN LININGS per yard 98¢

Salvage Crews Hunting Wreck Of Big New Jet

WASHINGTON (AP) — Salvage crews sought today to recover from Chesapeake bay the wreckage of a Martin Seamaster, the United States Navy's giant new jet seaplane which promised much for the future.

The 600-mile-an-hour-plus craft exploded on a test flight Wednesday about two hours after takeoff from the airport of its builder, the Glenn L. Martin Co., near Baltimore.

Three Martin employees and one navy officer were aboard the plane. One body, attached to a parachute, was recovered, but had not been identified early today.

Eyewitnesses to the accident said the four-engined craft was trailing heavy black smoke a few moments before it exploded "right in the middle." One parachute was seen to open. Another blast was reported as the nose hit the water about 70 miles southeast of Washington where the Potomac river flows into Chesapeake bay.

Pending recovery and study of the wreckage, there was no explanation as to why the plane crashed.

BRILLIANT PERFORMER

The Seamaster was the first experimental model of a long-range seaplane unveiled by the navy last January. It made its first flight July 14, and put on a brilliant performance at Baltimore last month.

Special Fire Watch Slapped On Waldorf-Astoria

NEW YORK (AP)—The fire department Wednesday accused the Waldorf-Astoria Hotel of endangering guests by covering up three recent blazes. A special fire watch was slapped on the hotel, which has about 3,000 rooms.

Fire Commissioner Edward F. Cavanagh Jr., said that since Monday seven firemen have been stationed at the hotel from 6 p. m. to 2 a. m. During the daytime, other firemen have inspected the hotel floor by floor.

Said the commissioner:

"The patrons of the Waldorf-Astoria can be burned to death as easily as the occupants of flowery flophouses. The safety of the people in the Waldorf is much more important than some high-pressure public relations policy of the hotel to avoid unpleasant publicity by carelessly or wilfully failing to report fires."

There was no immediate comment from the Waldorf.

SENDS OFFER

LONDON (AP)—Promoter Jack Solomons Wednesday sent another offer of £9,000 to Pascual Perez of Argentina to defend his world flyweight title against Dai Dower in London, Dower, 22 - year - old Welsh miner and British 112-pound champion, defeated Jake Tuli in a 15-round title bout Tuesday night.

A GIFT to thrill her!

McBRINE SKY-RIDER

— the lightest of modern airplane baggage!

Here's new fashion elegance fashioned in super-tough "DURALITE-S". Let us demonstrate its amazing feaures. "Open Stock" set includes:

Pullman Case..... 32.50
Aeropack..... 37.50
Weekend Case..... 26.50
Overnight Case... 22.50
Train Case..... 22.50

LESLIE'S SHOE STORE LTD. 255 Front St.

McBRINE LUGGAGE

Simpsons-Sears XMAS HARDWARE EVENT

The Basic Tools Needed for Every Home and Car

4 pc. TOOL KIT 2.88

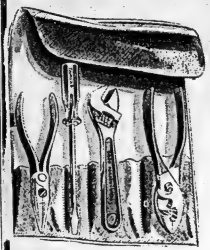

Here are the four tools most needed for repairs. You can keep this set neatly tucked away in drawer or glove compartment . . . always ready when something has to be fixed.

- 6" Crescent Wrench—Fully polished, drop forged steel, opens to ¾".
- Slip Joint Plier—6½" long, drop forged steel, polished head, blued handle.
- Screwdriver—Chrome vanadium blade with clear yellow plastic handle.
- Radio Plier — Thin nosed with wire cutters, made of drop forged steel, 3½" long.

Make Hundreds of Different Type of Molding . . . Do Dozens of Do-It-Yourself Jobs!

CRAFTSMAN 8-INCH BENCH SAW AND MOLDING SET

84.88

$9 DOWN, $8 MONTH

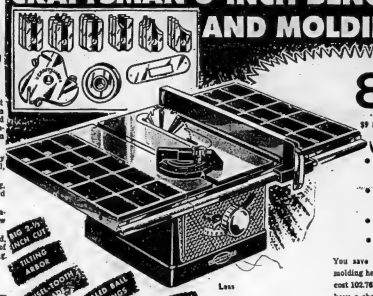

- An exceptionally accurate 8" tilt arbour saw.
- With molding head set, it cut picture frames, molding, trims.
- A Craftsman quality tool.
- Gives you more for your money.

Less Table Extensions

You save 23.88. The 8-inch bench saw, molding head set and table insert separately cost 102.76. With this molding head set you have a choice of 18 different cutter shapes . . . an unlimited number of designs.

Fits almost any bench saw . . . Craftsman

Moulding Sets VALUE 21.00 12.88

Make your own mouldings, trim, sash, tongue and groove flooring. Fits any bench saw with ½", ¾" or ¾" arbour. Bits automatically aligned accurately.

SHOP NOW FOR BEST SELECTION

Fits Any ¼" Drill

Sanding, Polishing Kit

REGULAR 1.49 .99

A complete kit. Rubber disc, lamb's wool pad and sanding discs. Buy now. Save!

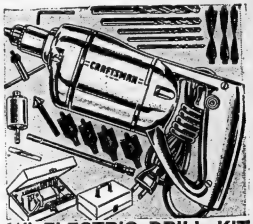

¼" ELECTRIC DRILL KIT 28.88

An ideal gift item for the hobbyist. Well built ¼" drill with the famous Jacobs chuck. Set of power wood bits, countersink carbon drills and power screwdriver attachments.

$3. DOWN AND $5. MONTHLY

Xmas GIFT Suggestions

Indoor and Outdoor Thermometer
New and improved. Accurate outdoor temperature readings from thermometers indoors 3.98

Glass Jar Dispenser
Handy storage for screw sets for handyman. Mounted on revolving base. 18 storage jars 2.98

8-pc. Cabinet Chisel Set
For one who appreciates good tools. Finest Swedish steel with wooden storage case..... 13.95

Screwdriver and Plier Set
3 screwdrivers, all handy sizes, and 1 pair slip-joint pliers—plastic case 13.95

BONUS OFFER!

Craftsman Deluxe SHAVER
WITH FREE ELECTRIC MIRROR

Craftsman deluxe electric shaver will give you faster, easier shaves than you've ever had before. Two extra-long double action square heads give maximum shaving surface. Guaranteed one year ..... Free Electric Mirror has built-in light bulb, on/off switch and outlet for electric razor.

23.95

BOTH ONLY $3. DOWN AND $5. MONTHLY

Craftsman Quality Set of 3

Saw Blades

REGULAR 8.00 5.99

We guarantee the quality! One each combination, rip and crosscut saw packed in one envelope. For ½" and ¾" arbours.

CRAFTSMAN MAGNETIC JIG-SAW

Fun for children, even safe to use. A fast cutting jig saw for both beginners and veterans. Cuts wood up to 2" thick, rapid short strokes reciprocating action leaves a smooth cut with hardly any sign of a saw mark. Good for cutting out puzzles, making furniture, dozens of other uses.

21.44

$2. Down and $5. Monthly

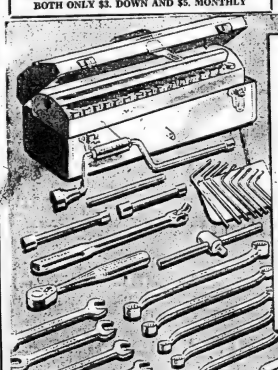

Save $25.00 on these lightweight

CRAFTSMAN 61-PIECE SOCKET WRENCH SET

REGULAR 69.00 39.88 $3 DOWN $3 MONTH

Guaranteed Craftsman Quality

Unconditional guarantee against breakage. All pieces but set screw wrench are heavy chrome-plated. Drop forged sockets for superior strength. They are stronger, lighter . . . have thinner walls for confined places. North America's largest airlines use Craftsman.

61 Pieces Include

Flip-roofed tool box; 5-piece punch and chisel set; 9-piece set-screw wrench set; 5-piece box and wrench sets; 5-piece open-end wrench set; 16-piece ¼" drive midget wrench set; and 20 piece ½" drive wrench set.

SHOP THIS CHRISTMAS WITH A Simpsons-Sears CREDIT ACCOUNT — Enquire How Easy It Is To Have One

329 FRONT ST. — BELLEVILLE — DIAL WO 8-5751

Simpsons-Sears

WHITE'S MEAT MARKET

FRIDAY - SPECIALS - SATURDAY

DIAL WO 8-7853 FOR FREE DELIVERY

- Select Steer Beef -

STEAKS ROUND SIRLOIN WING lb. 59c

PORK NECK BONES 2 lbs. 25c | PORK LIVER 5 lbs. $1.00 | SPARE RIBS lb. 49c

TULIP MARGARINE 4 lbs. $1.00 (WITH MEAT ORDERS)

COUNTRY SAUSAGE RIB BOILING BEEF PORK HOCKS 5 lbs. 1.00

Bacon Squares lb. 25c | Brkfst. Bacon Rindless ½-lb. pkg. 28c | Peameal Bacon By the Piece lb. 59c

ROASTING CHICKENS ..... 5 to 7 lbs. lb. 49c

HOME RENDERED PURE LARD ..... 3-lb. tin 59c

- Local Killed Pork -

Side Sliced lb. 45c | SHOULDER CHOPS lb. 49c | LOIN CHOPS lb. 59c

Lean Ground BEEF ..... lb. 29c

SMOKED FILLETS ..... lb. 45c

COD FILLETS ..... lb. 29c

SMOKED HADDOCK ..... lb. 49c

Fresh Killed Local Turkeys

FOR CHRISTMAS AND NEW YEAR'S

PLACE YOUR ORDERS NOW

NO CHARGE FOR DRAWING OR DELIVERY

Second Section

The Ontario Intelligencer

BELLEVILLE, ONTARIO, THURSDAY, DECEMBER 8, 1955

Chips Sports Theatre | Comics Radio Classified

CONTENDER FOR LEGACY

Provinces Quarrel Over Food Surplus Problem at Parley, Little Chance of Unanimity

By HAROLD MORRISON
Canadian Press Staff Writer

OTTAWA (CP)—The provinces are beginning to quarrel over Canada's food surplus problem. Accusations of market disruptions and production squeeze plays are being tossed across provincial boundaries.

Signs of strife became evident Wednesday at the federal-provincial agricultural conference. Nova Scotia accused Ontario of thwarting federal subsidies for maritime apple growers and trying to squeeze eastern growers out of the market.

Ontario denied that and, in turn, expressed fear the Prairies will use their grain surpluses to produce vast beef and pork supplies, threatening to wreck the Ontario livestock market.

The conference now enters its fourth day with a variety of proposals for tackling the surplus problem before it, but with little chance of any unanimity of views emerging.

MAY HOLD MEETING

Agriculture Minister Gardiner told the provincial agriculture ministers in the opening meeting he is prepared to hold a special federal-provincial ministerial meeting later at which specific farm problems could be discussed.

But provincial delegates are none too sure that anything concrete will emerge even out of this ministerial meeting. Agriculture Minister Nollet said he feels the federal government wants to keep talking but do nothing about overcoming the surplus.

Provinces which have expressed views all are in favor of continuing price support. Agriculture Minister Gardiner has intimated the 1955 support prices will be continued and that he will strive to get the 55-cent-a-pound floor price for cheese renewed when it expires next May. But it will be up to the cabinet to make the final decision. And the extent of Canada's butter surplus likely will be a factor.

ACCUSES ONTARIO

Hard feelings between Ontario and Nova Scotia on apples became evident when F. Waldo Walsh, Nova Scotia's deputy agriculture minister, accused Ontario of opposing a $1,000,000 federal fund to aid disposal this year of 2,000,000 bushels of surplus N.S. apples.

Ontario's Agriculture Minister Thomas said Mr. Walsh's charges were untrue and a gross misrepresentation of the situation. Ontario and Quebec growers had not opposed federal aid to Nova Scotia growers during and after the Second World War, because the subsidized apples were to be exported.

"But in recent years the export market had shrunk. Some Maritime apples were competing against Ontario and Quebec apples in the central provinces. Ontario and Quebec growers had worked out their problems without federal aid. Ontario believed apples which had no market should not be kept in production through subsidies.

"Mr. Walsh made denial of subsidies was a "miscarriage of justice." Ontario apparently had decided, he said, that "it's time we let the little, inefficient growers get squeezed out and this is the year."

He charged that Ontario had been subsidized for years through tariff protection for her industries which had cost Nova Scotia, as one province, millions of dollars in extra duties. If Nova Scotians could buy their cars from the U.S. instead of Ontario, they would save millions of dollars in extra tariff.

VALUABLE TRADE

Britain exports more than 2,000,000 bicycles and 70,000 motorcycles annually.

GIFTS for the women in your life!
PORTABLE
Food Mixers
G.E. and Sunbeam (G.E. in colors). It is a must for every kitchen, plug in it anywhere for a quick mixing job.
As Low As $21.95

ELECTRIC
FRY PANS
It's here! The new G.E. Electric Fry Pan complete with lid. No more burned foods when you cook with a G.E. Fry Pan.
Only $19.95
WILLS HARDWARE
191 Front St. Dial WO 8-5789

No More Rank For Worthington, Just Plain F.F.

By DON PEACOCK
Canadian Press Staff Writer

OTTAWA (CP)—When is a general not a general?

Maj.-Gen. F. F. Worthington, federal civil defence co-ordinator, told a reporter recently that for CD purposes he is just plain F.F. — no more rank for him.

But is it fair? easy for a general to revert to just plain minister.

Franklin Frederick (Fighting Frank) Worthington has been a "dollar-a-year" man since serving with distinction through two world wars.

When he retired from the Canadian Army in 1946 his military rank had become an widely associated with his name—as is the case with most career soldiers—that he continued to be referred to as Maj.-Gen. Worthington.

Now, how are reporters to refer to him in news stories? How is he to be introduced in the speech he functions not connected with civil defence?

ANYTHING YOU LIKE

"You can call me anything you like," Mr.-Gen. Worthington said Wednesday in an interview. "I couldn't care less. It doesn't worry me a bit."

He had been surprised to receive a good volume of mail—both pro and con—after newspapers had carried the story in which he said he was dropping his rank and asking other former military officers connected with federal civil defence to follow suit.

Since then all press releases and publications issued by federal civil defence information services have referred to him as just plain F. F. Worthington, Ranks of other personnel also have disappeared in press releases.

HARD TO BREAK

But the co-ordinator's own secretary answered the phone Wednesday with the announcement, "General Worthington's office."

It's hard to break a habit.

One army official, trying to be helpful, said military officers with ranks like general are obliged neither to keep nor to drop them on returning to civilian life, it was entirely a matter of courtesy.

The idea behind the rank dropping is that there is a certain amount of resentment among Canadians of anything with a military flavor, even courtesy titles for old soldiers. Another motive was to remove any possible suggestion that civil defence is the stepchild of the military.

No Instructions Barring Entry Of Colored Folk

THE HAGUE (CP)—A. A. Ewan, Canadian immigration attache here said Wednesday that there are no specific instructions barring the entry of colored persons as immigrants to Canada.

He was commenting on a statement made by Mr. and Mrs. Gesdina Hartier, a Dutch immigrant couple in Toronto, that Canadian authorities will not admit their Indonesian daughter-in-law to the country.

The Hasters said their 25-year-old son was told by Ewan in 1952 that his wife's East Indian origin barred her entry to Canada.

Ewan said he did not recall the case of Johan Hester's Indonesian-born wife but added that Canadian immigration officials sometimes received classified instructions concerning individual cases. Such instructions, he added, can apply to any topic of immigration.

Coon Hunters Counting On Higher Prices

BRANTFORD (CP)—Coon hunters in southern Ontario are counting on higher prices for their pelts this year. They give the credit to the Disney touch.

The Tennessee frontiersman's revival this year created such a rush for coonskin hats that it practically cleaned out the market. Now raccoons are in steady demand, and hunters and trappers expect to get as much as $2.50 for furs which brought them only a dollar last year.

Coons are increasing and so are the hunters. Some 120 hunters and trappers, many of them working at it only on weekends, are licensed in Brant county alone.

Their take is assuming such proportions that the Brant County Trappers' Association decided to hold a fur auction—a rare thing in this part of the province—Dec. 12. Trappers from as far as North Bay have been invited.

Harry Moore, association president, works a trapline Saturdays and Sundays, the hunting coons a night with dogs. He's bagged as many as 14 in a single night.

Canadian Hybrid Seed Corn Being Sent to Soviet

CHATHAM (CP)—A consignment of Canadian hybrid seed corn, described by a Russian agricultural delegation which visited Kent county this summer as "the finest seed corn we've seen," is being word to be shipped to the Soviet Union.

The consigner, Ernest Warwick of Blenheim said Wednesday he thought "somebody in Ottawa is asleep at the switch" since the deal appears to have fallen through.

Mr. Warwick said the Russian farmers were high in their praise of the seed, saying it was exactly what they had been looking for and that they would purchase as much of it as they could.

While the government apparently is on the brink of indecision, the seed corn producer said, an American agency has stepped into the picture and supplied the Soviet with more than $1,000,000 worth of seed.

President Sells Building Back Without Profit

KITCHENER (CP)—Earl Putnam, president of Canada Health and Accident Assurance Corporation, has sold back without profit a building he purchased last year from Dominion Life Assurance Company, Canada Health said today.

Mr. Putnam had been criticized for buying the building, then renting it as a head office to the company he heads.

Mr. MacGregor, Dominion superintendent of insurance, called the arrangement "improper on the part of the president and improvident from the point of view of the corporation."

A Canada Health spokesman said today the building was transferred back to the original owners, Dominion Life, for the amount Mr. Putnam paid, then sold to Canada Health for $150,974.

Mr. Putnam agreed to pay $150,000 for the building last year, giving $15,000 as a down payment and agreeing to pay the rest during 20 years. The spokesman said the difference between the two selling prices represents rent by Canada Health to Dominion Life

Mrs. Gordon Little is a contender for the $1,250 legacy as the Toronto mother who has borne the most children in the last 10 years. The money is from the estate of Thomas Foster, millionaire ex-mayor of Toronto. Left to right: (front) Lesley, 7; Sheila, 5; Brenda, 18 months, on her mother's knee; Ronnie, 6, and Evelyn, 6; (rear) Gordon, 14, holding Arlene, five months, and George, 9. (CP Photo).

Health Minister Optimistic On Success of Salk Vaccine

TORONTO (CP)—With a doctor's prudence, Health Minister Phillips of Ontario Wednesday repeated earlier statements that it is still too early to pronounce upon the effectiveness of Salk poliomyelitis vaccine.

But, in a buoyantly-optimistic interview, Dr. Phillips indicated he is confident that when the time comes to make a conclusive observation, it will be favorable.

Statistics, including the number of cases and deaths this year, appear to support Dr. Phillips' optimism.

The percentage of deaths, for example, during the 1955 polio season, was one-half that of 1954—2½ compared to five.

Following the pattern of other years but for the vaccine, Ontario would have had 24 cases out of every 100 in the six-to-nine age group—40 of the total 182 cases.

ONLY ONE CASE

Dr. Phillips said, however, that there was only one case in the six-to-nine group and it was mild and non-paralytic.

His key statement was that children in that group received the first two injections last spring of a three-dose course.

"Although I cannot make a statement after using the vaccine for only one year, nevertheless it is most encouraging when we know we have had one case where there could have been 40 in this one age group," he said.

"The department has ordered for early in 1956 enough Salk vaccine to give that group the third dose, as well as the first two doses to the other children under 16."

OF ALL CHILDREN

He said the vaccine ordered would take care of all pre-school and public-school-age children in the province.

Department statistics, released by Dr. Phillips, show that up to now there were 182 poliomyelitis cases reported in Ontario this year, 70 resulting in paralysis. Four persons died.

In 1954 232 cases were recorded for the same period and 83 were paralytic. During the previous year one of the worst, there were 2,100 cases, including 928 resulting in paralysis. Eleven cases were fatal in 1954 and 108 in 1953.

Police Probing Woman's Death

ORILLIA (CP)—Police are investigating the death today of Mrs. Irene Morden, a cook at the Hulton lumber camp at Bexley lake, near MacTier, 40 miles northwest of here.

Mrs. Morden and her husband, Roy, 41, were found unconscious in the cookery of the lumber camp by their son Stanley, home on leave from the army.

Mr. Morden was taken to hospital in Parry Sound, 60 miles northwest of here, where his condition was described as "poor."

Mrs. Morden died before reaching hospital. Dr. Edward Malcolm, the attending physician, said death was due to carbon monoxide poisoning.

Dr. Malcolm said he thought there must have been a leaky pressure gas line in the kitchen of the camp. The Mordens worked there as cooks.

AFTER PUBLISHER

WINDSOR (CP)—Board of education Wednesday night decided to name a new city high school after the late W. F. Herman, publisher of the Windsor Daily Star. The board's resolution cited the publisher's "keen interest in education."

Two Women Burned to Death Near Ottawa

EMBRUN, Ont. (CP) — Two women died Wednesday in a fire which levelled their frame home near the village 30 miles southeast of Ottawa.

The bodies of Mrs. Wilfrid Lefebvre, 43, and her daughter, Mrs. Amedee Brisson, 31, were found together in the kitchen beside a coal stove.

Firemen were unable to reach the bodies until the fire was extinguished about four hours after it began. Fire chief Lionel Denis Lutremouille said the stove apparently exploded from accumulated coal gas. He said he believes the women probably were overcome by the gas before the explosion.

Mrs. Brisson's husband was away at work at the time and their three children were at school.

Renfrew Lawyer Is Candidate In By-Election

EGANVILLE, Ont. (CP)—James Malcolm, middle-aged Renfrew lawyer, Wednesday was nominated as the Progressive Conservative candidate for the Jan. 12 provincial by-election in Renfrew South constituency.

Mr. Malcolm was the unsuccessful Conservative candidate in the 1945 federal election when Renfrew South was won by Revenue Minister McCann.

Giant Experimental Machine, NRU Atomic Energy Reactor, Being Built at Chalk River

By JOHN E. BIRD
Canadian Press Staff Writer

CHALK RIVER, Ont. (CP)—A giant experimental machine heavier than one of Canada's modern destroyer escorts is being put together at this multi-million dollar atomic energy project 125 miles northwest of Ottawa.

The huge research tool is the NRU atomic energy reactor which is expected to go into operation next June. Atomic scientists here say NRU, code name for the reactor, will be the best nuclear test facility in existence in the free world.

They also disclosed that the cost of the reactor has been revised for a second time to $50,000,000. The original $30,000,000 estimate was increased earlier this year to $40,000,000.

The huge 145-foot-high building which will house NRU was completed several weeks ago to a stage where engineers could begin installing the reactor itself.

HEAVIER THAN ESCORT

G. M. James, superintendent of the reactor, said in an interview that NRU's main shielding weighs at least 2,500 tons, compared with the navy's 2,600-ton destroyer escort St. Laurent. This weight does not include reactor equipment and smaller amounts of shielding required by that equipment.

NRU will be similar in design to the famed $11,000,000 NRX reactor which went into operation at Chalk River in 1947. However, it will be five times as powerful as NRX and will provide special facilities for research on matters of using atomic energy for peaceful purposes, especially in the field of industrial power.

It also will produce significant quantities of plutonium, used in atomic bombs, and will enable Canada to manufacture an increased volume of radioactive isotopes for medicine and industry.

The isotopes turned out by NRU will have a higher specific activity than those produced by NRX.

FIND BOAT

MONTREAL (CP) — Organized search for four missing men ended Wednesday following discovery of their small motorboat on an island in the St. Lawrence river near Vercheres, Que. The men were Denis Gagnon, 18, Roger Dube, 22, Gabriel Beausoleil, 30, and Paul Legault, 36.

Welland Hall Packed to Hear Red Churchmen

WELLAND (CP)—An overflow crowd of more than 500 persons packed the tiny All Peoples' Mission at nearby Crowland Wednesday to welcome Archbishop Boris of the Russian Orthodox Church and his party.

The archbishop and his colleagues spent more than two hours at the reception after a brief sightseeing visit to Niagara Falls. A buffet lunch was served and the guests were entertained by choir singing and Ukrainian dancing.

Archbishop Boris said in a brief address that he came "from a far country to bring greetings."

"Our country and all the people without exception want peace," he said. "It is the duty of the church and all its believers to bring peace and good cheer among the nations of the world."

He was accompanied by Archpriest Constantine Rusitsky, rector of Moscow Theological Seminary, and seminary registrar Anatole Garbachow.

Accused Given 20 Years For Armed Robbery

TORONTO (CP)—Albert Casey, 41, was sentenced today to 20 years in penitentiary on a charge of armed robbery. He pleaded guilty a week ago.

Police claim that Casey and another man robbed a groceteria Feb. 24 of $187. Storekeeper William Lamb was wounded during the robbery.

Magistrate O. M. Martin said evidence that Casey said, "That will hold you," as he fired a bullet into Mr. Lamb indicated he intended to kill him.

Eight charges also charged in connection with the robbery and shooting pleaded guilty and elected trial by higher court.

COMPLETE CLOSE-OUT
SALE
Save Now! - NAME BRANDS
● SUEDE JACKETS
● HATS
● FINE and SPORT SHIRTS
ENTIRE STOCK REDUCED
209 FRONT ST. Ben Lancer Men's Shop

YOUR CHRISTMAS SHOPPING WILL NEVER BE DONE UNTIL YOU'VE VISITED
Schwab's
for
TOYS

USE OUR Christmas LAY-AWAY PLAN
A small deposit holds your choice till Christmas
For RINGS OF VALUE
Ronald Keel
$122.75
$144.25
Elco
THE WATCHWORD FOR VALUE
$87.50
$43.95
Here is beauty and quality combined to set a new high standard in diamond ring value. Or . . . if your choice is a fine watch, see the Elco watch assortment, dependable and moderately-priced.
ASK ABOUT OUR DIVIDED PAYMENT PLAN
TERMS TO SUIT YOU ARE EASILY AND QUICKLY ARRANGED
RONALD·KEEL
Jeweller
Dial WO 8-7783 296 Front St. (At Victoria Avenue)

STIRLING

Departing Residents Honored

STIRLING.—Mr. and Mrs. Ross Hermilston moved on Wednesday to Kingston to reside. Mr. Hermilston has been the local Rexall druggist for several years. A party was held in their honor at the Legion hall and they were presented with an electrical appliance.

On another evening Mr. and Mrs. Roy Eggleton entertained a number of friends from St. Andrew's Presbyterian church and both were recipients of lovely gifts of silver candlesticks and television ash trays.

On Thursday evening, Mrs. A. Greenley entertained the local bridge club and other friends in honor of Mrs. Hermilston.

Mrs. B. Belshaw read an address of appreciation and Mrs. A. W. Meiklejohn made the presentation of a lapel ornament and black and gold bag.

Dainty refreshments were served at all of the gatherings and a social half-hour enjoyed.

White's District

WHITE'S DISTRICT. — Mrs. Robert Percival is hostess to members of Bayside, Grace church, Trenton, Centenary and Alkenel church Women's Missionary Societies on Wednesday afternoon.

Congratulations to Mr. and Mrs. Robert Pearson, who are the proud parents of a daughter, born on Sunday, November 27, at Trenton Memorial Hospital. This is the first granddaughter for Mr. and Mrs. Ernest Curtis.

The sympathy of the community is extended to the family of the late Mrs. Geraldine Frost, whose funeral service was held on Friday afternoon, from the Belleville Burial Funeral Home with interment at Belleville cemetery. Mrs. Frost was a member of Wesley United church, of Wesley Women's Association and of the Bay of Quinte Women's Institute. Mr. Robert Percival of Bayside Pastoral charge, and Rev. A. C. McCallum of Trenton, a former pastor, assisted with the service.

Mr. and Mrs. Casey Ketcheson accompanied Mr. and Mrs. Roy Taylor of Consecon to Collins' Bay to visit the latter's daughter, Mrs. Don Fowler and Mr. Fowler on Wednesday.

Mrs. Frank Sandercock had the misfortune to fall in her home and sprain her ankle on Monday of last week. Her friends wish her a quick recovery.

Mr. and Mrs. Ross Yateman attended the funeral of Mrs. Yateman's grandfather, the late Mr. John Nicol of Trenton on Friday.

Mrs. Manchester Ketcheson fell in her home, recently and has been confined to her room since. Her many friends hope she will soon be well. Mrs. W. Yateman, Mrs. R. Ketcheson and Mrs. C. Ketcheson were callers.

The sympathy of the community is extended to the family of the late little Anne Marie Jeffery, who passed away on Monday following accident. She was the daughter of Mr. and Mrs. Everett Jeffery and granddaughter of Mr. James Jeffery of this district.

Mr. and Mrs. E. Masse were Saturday evening callers of Mr. and Mrs. N. Duetis of Trenton.

Mr. and Mrs. William Yateman and Brenda, were Saturday evening visitors of Mr. and Mrs. Albert Yateman of Trenton.

Most of the children in this district were treated on Saturday to a visit to Santa and a parade of all his helpers in Belleville.

Mr. G. Martin of Frankford, was the guest minister on Sunday at White's church, assiting Mr. Robert Percival in the service. He spoke to the children on "The Power of God" mentioning the harnessing of the waters of the Niagara Falls for two days and a squash enclosed in a box which could life heavier weights as it grew until it could lift 5,000 lbs. He spoke on Corinthians 13 and quoted this from the revised edition.

SENSIBLE PRECAUTION

Fresh fruit should be washed before it is eaten to remove dirt, dust or bacteria.

HE PROBABLY WANTS . . .
HOCKEY EQUIPMENT
FOR CHRISTMAS
Skates - Sticks - Sweaters
Pucks - Socks - Pads
And Many More Items
See Your Hockey Specialist
BOB BLAIND
31 Bridge St. E. WO 8-5229

Shannonville

SHANNONVILLE. — Mr. and Mrs. Roy Thrasher of Sidney and Mrs. Harry Roblin of Plainfield, were recent callers of Mr. and Mrs. Frank Doxtator.

Mr. and Mrs. A. E. Goodfellow have retired from farming and have taken up residence in the village.

The Shannonville Home and School Association held a successful bazaar, supper, and euchre party at the home of Mr. and Mrs. Alfred Ryckman on Friday last.

Mr. and Mrs. Kenneth Vivian have returned home after spending a couple of days in Toronto.

Mr. Lorne Lasler is a patient in Belleville General Hospital.

Mr. and Mrs. Ray Mortimer and family, formerly of Bellevile, have moved to the village.

There was a good representation of village children and some adults in Belleville on Saturday to view the Santa Claus parade.

Mr. and Mrs. Nickle Sero and family have now moved into their new home.

Sympathy is expressed to the family of the late Mrs. Lela Stewart, whose death occurred at the home of her daughter, Mrs. Ira Roluf, Belleville. The deceased was a life-long resident of this district.

Mr. Lawrence Ogden is guest of his brother, Elmer Ogden, Mrs. Ogden, and family.

Friends of Mrs. Alfred Little will be sorry to learn she is in in Belleville General Hospital.

Mrs. Harry Sine has returned home from Regina, Sask., where she attended the funeral of her mother, Mrs. McCullough.

Mrs. George Winters, Mrs. Fred Bigelow of Belleville; Mr. and Mrs. Earl Vivian and Mr. and Mrs. Frank Doxtator were tea hour guests on Saturday of Mr. and Mrs. Charles Keirl.

Congratulations to Mr. and Mrs. Raymond Clarke on the arrival of their daughter, a sister for Lyle.

The sad news was received in the village of the death of Russell L. Gilligan who died suddenly at his home in Napanee, on December 5th. The deceased was a former resident of Shannonville and held the position as agent of the Canadian National Railway Station. He was a prominent citizen and took an active part in community and church work while living here.

BEACHES AND PEAKS, TOO

Olympic National Park in Washington is the only United States park with both snowcapped mountains and ocean beaches.

Blind River Uranium Field Has Proven Worth Of Billion Dollars, Perhaps Much More

By FRASER MacDOUGALL
Canadian Press Staff Writer

BLIND RIVER, Ont. (CP)—Superlatives come easy to mining men when they talk about the Blind River uranium field.

They call it the world's biggest, with a proven worth of a billion dollars and indicated worth of three billions, based on present metal prices. It will have the world's biggest uranium mine with a mill capacity of 5,700 tons of ore a day.

Its uranium is found mainly in a rare mineral called brannerite, known to occur only in half a dozen places in the world.

Four mines, one already producing and three in the making, have contracted to sell uranium concentrates worth $444,160,000 to the Dominion government-owned Eldorado Mining and Smelting Corporation by 1962. Mine officials expect this will be 70 per cent of Canada's production.

LARGE PRODUCERS

Giant of the field is Consolidated Denison, about 20 miles directly north of the Lake Huron shore line and 25 miles northeast of this town midway between Sudbury and Sault Ste. Marie. Its uranium contract is for $182,500,000 and it is building a 2,700-ton mill.

Algom Uranium Mines has a bigger contract than Denison—$206,910,000—but its production will be split between two properties, each with a 1,000-ton mill. One lies just north of the Denison property, near Quirke lake. The other is eight miles further south at Nordic lake.

The area's pioneer producer is Pronto, just north of Lake Huron, site of the field's first uranium strike. Its shining new headframe and mill rise from the rocky skyline of the pre-cambrian shield nine miles east of Blind River, just a mile north of the Trans-Canada highway and the Canadian Pacific Railway's Soo-Sudbury line.

Pronto, with a $53,000,000 contract, is Ontario's first uranium producer. Its 1,200-ton mill went into operation last August, just 28 months after the first successful diamond drill intersection was cut in April, 1953—said to be a record for speed in Canadian mine development.

BIG POTENTIAL

Informed mining men think it possible another six mines may negotiate contracts before a March 31, 1956, deadline set by the Dominion government. Some now are negotiating and staking shafts as a prelude to mill construction if the contracts come through.

Security regulations, forbidding publication of figures on known ore reserves, observe the long-range prospects for the 26-by-42 mile field. However, it is known that the mines are building for a 40-year operating period and so far only 20 per cent of the field has been explored. Much depends on the market for uranium after present contracts expire in 1962.

Interests linked with geologist Franc B. Joubin and financier Joseph H. Hirshhorn, the men who brought the field into being hold the lion's share of the field. They control Pronto and Algom along with exploratory potential producers. Consolidated Denison is an independent.

Mine-making costs money. So far capital investment totalling $200,000,000 has been committed to the field. Algom is spending $42,500,000 and Denison $37,500,000. Pronto cost $7,500,000. The other $3,500,000 is for a plant Noranda mines is building to make sulphuric acid used in the leaching process by which the uranium is extracted from the ore.

VALUABLE BY-PRODUCTS

Mine operators look for important by-products from the field. They say that mills now planned could conveniently produce several hundred tons of pyrites daily and substantial quantities of thorium.

Some properties, staked for uranium, may produce other minerals instead. For example, Peter Uranium which adjoins Pronto, has announced it is sinking a 1,000-foot shaft to develop copper and cobalt deposits, estimated at 300,000 tons after preliminary exploration.

Copper took prospectors into the area more than a century ago. They started a hunt after copper was discovered at Bruce Mines, some 40 miles west of here, in 1847. They had some success. Copper mines operated at Massey, east of the field, more than 50 years ago. Two mines on the northern fringe of the uranium area have also produced copper.

One of the best-known mine-hunters to search the area for copper was the late Jack Wilson of Massey, the man who staked the rich Dome gold mine near Timmins in 1909. Twenty-eight years ago Wilson and his son Bill, now a hotelkeeper at nearby Walford, staked claims around Quirke lake, site of Consolidated Denison and one, of the Algom mines.

"We held the claims for a couple of years," says the younger Wilson. "We were hunting for base metals —copper and zinc—and gold. In those days, nobody had heard about uranium."

The elder Wilson died five years ago, aged 66, before the area he searched blossomed into a rich uranium storehouse.

Marmora

MARMORA.—Mr. Walter Lawrence, of Bloomfield, visited his parents, Mr. and Mrs. Sanford Lawrence over the weekend.

Mr. and Mrs. Granville Meiklejohn attended the Ontario Tourist Courts' Association annual meeting held at the Seaway Hotel, Toronto. Mr. Meiklejohn has been appointed a director of the association for 1956 to represent the Bay of Toronto area.

Mrs. Louis Hulsman is a patient in Memorial Hospital, Peterborough, where she underwent an operation recently.

Mr. Percy Gray, Sr., has returned home from Kingston General Hospital, in improved health.

Marmora is to have a new four room addition built to the high school and Mr. Mel Borland states work will start on the first two rooms early in the spring and by next fall Grade XII will be accommodated here. He expected it would be 1958 before Grade XIII would be taught here. Mr. Borland is Marmora's representative on the High School Area Board, and has a thorough knowledge of high school affairs.

Mr. and Mrs. Ronald Slade and daughter, Karen, spent the week-end with Mrs. Slade's parents, Mr. and Mrs. Frank Gordon.

Mrs. Hough of Toronto, spent a few days with her friend, Mrs. Breen O'Connor.

Miss Doris Derry, student nurse at St. Joseph's Hospital, spent the weekend at her home here.

Mr. and Mrs. Harold Burlington, was in town over the weekend.

The Guild of St. Paul's Anglican church held a successful bazaar and tea party on December 2nd. The bazaar was held in the afternoon. Prize winners were, Kenneth Snider and Mrs. Snider, of town.

Mr. and Mrs. Jack Aichison of Delora, have moved to Belleville. Mr. Aichison is an employee of the Deloro Stellite plant which recently moved to their new plant in Belleville.

Mr. and Mrs. Thomas Pearce wish to announce the arrival of their chosen daughter, Susan Ruth Margaret, a sister for Peter and Bruce.

At Mrs. Barker's Nursing home on December 2nd, to Mr. and Mrs. Michael Maloney, a daughter, recently visited his brother, Mr. Janet Louise.

How To Pay Bills Promptly!
Come in and arrange a low-cost loan to pay off all your bills. Convenient monthly payments arranged to meet your requirements.
BELLVUE FINANCE CORPORATION LTD.
248 FRONT ST.
Dial WO 2-4501

For something different for the TEEN AGER
Visit
TOTS 'N TEENS
253 Front St. Next to Leslie's

T.V. — CHANNEL 11 — T.V.
TUESDAYS & THURSDAYS — 11.30 P.M.

TRY TO TOP THIS!
MOST EXCITING CEDAR CHEST VALUE ANYWHERE IN TOWN!
oui! oui!
saucy FRENCH POODLE
FREE!
WITH THE PURCHASE OF ANY
LANE Cedar Chest AT FARRAR'S!
24 BEAUTIFUL ROSES OR A SAUCY FRENCH POODLE FREE WITH ANY CEDAR CHEST PURCHASED AT FARRAR'S.
Free Moth Protection Guarantee upon proper application.
Tested cedar air pressure for extra tight construction.
Cedar construction exceeds Government recommendations for moth-killing chests.
Handsomely styled for use anywhere in the home.
Be sure you see our window display of these cedar chests.
$59.95
Here's a Wonderful Christmas Gift for Her
ONE GARMENT SAVED FROM MOTHS CAN PAY FOR A LANE!
$1.00 DOWN
WILL HOLD TILL CHRISTMAS
B. B. FARRAR (BELLEVILLE) LTD.
36 BRIDGE STREET E.
DIAL WO 8-5547

Announcing—
THE APPOINTMENT OF
H. G. FRID & COMPANY
43 HILLSIDE STREET
Winkler Low Pressure Oil Burners
(PERCOLATING TYPE)
Saf-Aire Low Pressure Oil Burners
(ATOMIZING TYPE)
Saf-Aire High Pressure Oil Burners
STANDARD TYPE SHELL TYPE
Breidert Air-X-Hauster
DOWN DRAFT PREVENTION FIREPLACES — FURNACES — OIL STOVES — VENTILATORS.
STEWART-WARNER FURNACES
OIL - GAS - COAL - WOOD
Stewart-Warner Corporation of Canada Ltd.

MARMORA

St. Andrew's W.A. Elects 1956 Officers

MARMORA. — The regular meeting of St. Andrew's W.A., was held on Tuesday at the home of Mrs. Granville Mehlenjohn.

Devotions were in charge of Circle Four, Delora group.

Mrs. Airhart, president, led in prayer.

Mrs. Drew read the prophecy of Christ's birth from Isaiah and Mrs. Coates read the fulfillment of the prophecy from Matthew.

Lesson helps were read by Mrs. Drew and Mrs. Paget.

The history of the hymn "Once in David's Royal City" was given by Mrs. Airhart and the hymn was sung.

1956 OFFICERS

The business meeting was presided over by Mrs. C. Airhart and Mesdames Prentice and Auckland brought in a slate of officers for 1956 which was accepted.

President, Mrs. Airhart; vice-president, Mrs. F. Wells; corresponding secretary, Mrs. Thomas Bateman; financial secretary, Mrs. Frank Grant; treasurer, Mrs. D. Sanderson; auditors, Mesdames R. Neal and C. Auckland.

A vote of thanks was moved to the retiring officers.

After the meeting closed refreshments were served.

Frankford

FRANKFORD. — Congratulations to Mr. and Mrs. Roy Rumney on the arrival of a baby girl in the Belleville General Hospital.

Mrs. Harry Wickson and Rhonda, spent the weekend with relatives in Toronto.

Mr. Irvin Moore of Peterborough, is visiting his sister, Mrs. Dave Mallery and renewing old acquaintances in the village this week.

Mr. and Mrs. Gerald Carlisle and girls and Waneta Baker, spent Sunday with Mr. and Mrs. L. Murdoch in Madoc.

Mr. Charles Wright of Wallbridge, spent Sunday with Mr. David Stronge.

Mr. and Mrs. Doug Flood and son, Stephen of Kingston, spent Sunday with Mr. and Mrs. Clifford Elliott.

Mrs. Don Letterman and children, of Sardis, B.C., are spending a holiday with Mr. and Mrs. Eddie Howard.

Mr. Caleb Patrick suffered a stroke at his home on Sunday afternoon.

Mr. Bert Wilson of Sudbury, and other relatives visited Mr. and Mrs. Delbert Hall on Sunday.

Wooler

Wooler. — Congratulations to Mr. and Mrs. Harold Haggarty on the birth of a son in Belleville Hospital on Friday evening.

Sorry to report Mr. L. E. Bryant is confined to his bed again with a bad cold.

Mrs. Lester Richards is spending some time with her son and daughter-in-law, Mr. and Mrs. L. Richards in Trenton, after undergoing an operation in Trenton Memorial Hospital.

Mrs. E. McColl is spending a few days with her nephew and family, Mr. and Mrs. D. Cameron.

Mrs. E. McMaster has been confined to the house for a couple of weeks with a bad cold and pleurisy.

Mr. and Mrs. E. Bell and Mr. and Mrs. Jim Putnam spent Monday in Belleville.

Mr. and Mrs. Nesbitt Haggarty spent Friday in Toronto.

REG'D. TRADE MARK
McIntosh Bros.
STORES LTD.
You don't pay extra for quality, because quality pays for itself.
327 Front St. Dial WO 8-8796

Johnstown

JOHNSTOWN.—Mr. and Mrs. Junior Brooks and family also Mrs Frank Brooks were Saturday dinner guests of Mr. and Mrs. Freeman French of Trenton.

Mr. Roy Harry is spending a week with his daughter and family, Mr. and Mrs. Lawrence Slingerland, of Alton.

The Christmas party of the Bay of Quinte Institute will be held on Wednesday afternoon at the home of Mr. and Mrs. Fred Wilson. There will be an exchange of gifts. A good attendance is requested.

Mr. and Mrs. Ed. Patrick of Frankford, were Sunday supper guests of Mr. and Mrs. Clayton Curtis.

Mr. Frank Harry has gone back to Queen's University, Kingston, after an eye operation at the hospital.

Mr. and Mrs. Lyle Lewis of Foxboro, were Thursday callers of the Harry boys.

Mrs. Ernest Bush entertained the Johnstown W.A. on Thursday afternoon.

Mr. and Mrs. Frank Sandercock were Wednesday evening callers of Mr. and Mrs. Basil Brooks.

Mrs. George McLean spent a few days in Toronto, this week.

Mr. and Mrs. J. McEwen Sr., were Sunday visitors of Mr. and Mrs. Fran Barlow and Miss Elizabeth McEwen of Belleville.

Johnstown held Sunday school on Sunday afternoon with Mr. Ernest Bush in charge and church with the Rev. G. A. Putnam in the pulpit. A good congregation attended. Mr. Putnham spoke on "The Christian Confession", of the church to the world. Christ coming changed everything in history. We celebrate His birth as the great Gift to the world. God's part in the scheme of things needs man's part to complete it. Man's part is faith. The creed is a response to the Gospel. It is only as we thanks the Christian confession that we really celebrate Christmas. We think of Jesus not as a real person, who was born, lived, died, and was buried as we are. He came that men might know Him as a person.

"Jesus was both Man and God. This is the heart of the Christian belief. We must abide in Him by faith and obedience. We cannot change the world. Some think war is inevitable. There is too much hate and revenge in the world. The only hope is a spiritual awakening of the people of the world, or there never will be world fellowship. It must start in the church. Therefore we must all make a common confession that Jesus is the Christ, the Son of the living God. Only the Gospel of Christ can accomplish this and it depends wholly on we Christians, to own Him as our own."

NURSES' DECORATION

The Royal Red Cross for nurses aiding sick or wounded service-men was instituted by Queen Victoria in 1883.

Rawdon

RAWDON— Mr. and Mrs. Will Johnston, Messrs. Murray Johnston and Ernest Sarles, Salem; and Mrs. Roy Thrasher, Mount Pleasant, Rawdon, attended the two sessions of the Belleville Presbytery at Napanee, on Tuesday.

Mr. and Mrs. Frank Hutchinson spent Sunday with Mr. and Mrs. Harper Rollins, Stirling, and attended service at St. Andrew's Presbyterian church. It was the occasion of Mr. Hutchinson's birthday anniversary.

Mr. and Mrs.' Percy MacMullen attended St. Andrew's United church, Marmora, on Sunday morning. The pastor, the Rev. K. J. Crawford, conducted "The Sacrament of Baptism", when Thomas James Demorest, son of Mr. and Mrs. Sid Demorest, was baptized.

During the service, Mr. and Mrs. Demorest were welcomed in to full church membership, having been transferred from St. Paul's United at Stirling. Mr. and Mrs. MacMullen were dinner guests at the home of their daughter and husband.

Mrs. Will Potts spent the weekend with Mr. and Mrs. Mac Remington, Oshawa.

Mount Pleasant ladies served a turkey supper at the Hoard's Sales barns, Monday evening.

Mr. and Mrs. Roy Thrasher spent Sunday with Mr. and Mrs. Milton Shaw, Ivanhoe.

The first Christmas greeting card arrived in the mail Saturday, December 3rd, second Monday, December 5th, and by the time this gets in print there will be but about 18 more shopping days.

50TH ANNIVERSARY

Mr. and Mrs. Ernest White, 4th Concession, Rawdon, quietly celebrated their 50th wedding anniversary at their home on Tuesday, December 6th with their immediate family in attendance.

On Monday afternoon, Mrs. Clifford Hubbs and Mrs. Ivan and Mrs. Raymond McConnell, Mrs. Percy MacMullen, Mr. and Mrs. ronto.

John Holmes, the Rev. and Mrs. W. G. Fletcher, paid a surprise visit and presented the honored couple with two gold wool blankets, matching towel set, and anniversary card, on behalf of the folk of Mount Pleasant United church.

Mr. and Mrs. White moved to Mount Pleasant, Rawdon, in 1918, and took up residence on the White homestead, 4th Concession, Rawdon.

MEMORIAL AWARD

Miss Doris Hoard, a former pupil of the Williams' public school, at Mount Pleasant, Rawdon, gave the valedictory address at Campbellford high school. Doris is a daughter of Mr. and Mrs. Charles Hoard, who now resides at Hoard's. Doris received a memorial medal also the Literary Society scholarship. She also received the McArthur Shield for academic proficiency in Grade XIII. Doris received a special congratulatory ovation as she obtained 95 per cent in her history examination and this is a special record.

Doris is enrolled as a student nurse in Western Hospital, To-

SKATES
BOYS' - GIRLS'
ALL SIZES
$5.50 to $29.95
Come In And See Them Today!
BOB BLAIND
31 Bridge St. E. WO 8-3229

Hastings County Hog Producers' Assoc. & Ontario Hog Producers' Co-Operative

NOTICE IS HEREBY GIVEN that the Annual Meeting of Members of Hastings County Hog Producers' Association and Ontario Hog Producers' Co-operative in the County of Hastings is to be held at Stirling Community Hall, on the 12th day of December, at 1:45 p.m. in the afternoon, for the purpose of receiving reports of transactions of the past year, election of directors and officers of the County Association and the election of delegate to represent the County at the Annual Meeting of the Co-operative, Marketing Board, and Association, and for any other proper purposes. Applications for membership in the Co-operative will be available for signature at the meeting.

Mr. Charles McInnis, President of the Ontario Hog Producers' Association will be the speaker.

There will be a free draw on a Purebred Pig to those registering before 1:45 o'clock.

IRWIN McCOY, President.

G. G. BAILEY, Secretary.

Empey Hill

EMPEY HILL.— At the Sunday morning service at the United church, Brenda Lee McCallister, daughter of Mr. and Mrs. McCallister of Napanee, was baptized by the Rev. John Renshaw.

On Saturday evening, Mr. and Mrs. Harold Winter and Bert entertained Mr. and Mrs. Charles Akey; Mr. and Mrs. William Hunter and Mary; Mr. and Mrs. Robert Tucker and Garry.

Mr. and Mrs. Charles Akey also Mr. and Mrs. Harold Winter and Bert spent Sunday evening with Mr. and Mrs. Delbert Harvey.

Mr. and Mrs. Ernest Waddingham were Sunday guests of Mr. and Mrs. Robert McFarlane of Shannonville.

Mr. and Mrs. John Dafoe and girls' of Napanee, called on Mr. and Mrs. Clayton Marisette on Sunday evening.

Mr. and Mrs. Robert Tucker and Mr. Fred Kimmerly spent Sunday with Mr. and Mrs. Donald Trumpour and family at Picton.

Messrs. Leonard Marisette and Garry Tucker spent Sunday evening with Mr. and Mrs. Bernard Freeman and family.

Mr. and Mrs. Alvin McCrae and girls, spent Sunday evening with Mr. and Mrs. Grant Kimmerly.

Mr. and Mrs. George McCallister and Brenda, of Napanee, were Sunday guests of her parents, Mr. and Mrs. William Bell.

Mountain View

MOUNTAIN VIEW.— Mr. and Mrs. Ben Anderson entertained quite a number of their friends at a turkey dinner which was held at Maple Inn, Bloomfield, on Saturday evening. Covers were laid for 19 guests.

During the evening, progressive euchre was played with the favors going to Mrs. Clark Sprung and Harold Noxon. A contest was conducted with the prize being won by Miss Lillian Sprague and Stanley Barber.

The guests included, Mr. and Mrs. Stanley Barber, Mr. and Mrs. Harold Noxon; Mr. and Mrs. Neville Gooding; Mr. and Mrs. Will Burkitt; Mr. and Mrs. Norris Gibson; Miss Lillian Anderson; Mr. and Mrs. Clark Sprung; Charles Sprague; Miss L. Sprague and Mr. and Mrs. Alfred Poste.

Mr. and Mrs. Jay Sprague are attending the Canners' convention in Toronto. Mrs. James Way is staying at their home during their absence.

A number of ladies of the community were entertained by Ameliasburg Ladies' Aid on Wednesday.

Dairymen AGREE!
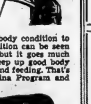
Yes . . . Dairymen agree that it takes good body condition to keep a cow milking at top speed. Good condition can be seen in smooth hair coat and good fleshing . . . but it goes much deeper — the inner health of the cow. To keep up good body condition takes good management, sanitation and feeding. That's why thousands of dairymen follow the Purina Program and feed
Purina COW CHOW

Cow Chow supplies the vitamins, minerals and proteins cows are known to need in addition to what they can get out of your grain. It's the choice of dairymen who want to hold condition and production up. See for yourself how the Purina Way can help you build and maintain good cow condition and help keep up good milk flow — give it a fair try!
BABY CHICKS — PURINA FEEDS — DELAVAL SALES & SERVICE FENCING AND A.A. FERTILIZERS.
ASK ABOUT OUR FREE ROUTE DELIVERY
MacKENZIE FEEDS
- LIMITED -
47 FRONT ST. S. DIAL WO 2-4236
P.O. BOX 165 BELLEVILLE

WASHING CLOTHES?
Just Reach For
KING O' PINE
Makes clothes whiter, colors brighter, safe for aprons, woolens and all fabrics.
FRED LEWIS INDUSTRIES LTD.
Opposite Belle & Motorcity Theatres
Dial WO 8-2361 500 Front St.

Black Persian Lamb Backs (Dyed)
$384.
Beautifully styled.
Glossy finish .....
● BUDGET IF YOU WISH ●
CARSON ELLIOTT

THE ULTIMATE IN SERVICE
RES. PHONE CASTLETON 33-R-5
W. G. COVERT
CASTLETON, ONTARIO
- Campbellford -
58 acres, 6 room house, full basement. 2 barns, steel roof. Hydro throughout, good clay loam. A real buy at $7400. Terms arranged.
- Morganston -
100 acres, 10 room brick house in good condition with hardwood floors. 1 small barn right on highway Ploughing all done. Also Fall Wheat. Hydro through- $7,400. Terms arranged.
WE HAVE SEVERAL FARMS RANGING FROM 100 TO 300 ACRES.
REPRESENTING
V. J. LAUESEN - Realtor
Member of Ontario Real Estate Board

Put pep in your step!
TOASTMASTER BREAD
Helps give you the energy you need!
You need "energy" all through the day. Housework seems easier; dishes, beds, floors seem to get done in half the time when you make sure you get the energy you vitally need.
TOASTMASTER BREAD is an ideal energy food for you and your whole family. Combining the proteins of wheat flour and skim milk, TOASTMASTER is high in protein content, and a good source of the vitamins and iron you need daily.
When you serve TOASTMASTER BREAD to your family you're giving them a vitally important nutritional food. So serve it with every meal.
TOASTMASTER BREAD is easily digestible. Its calories are quickly available for energy purposes.
Leading dietitians say you'll feel better, work better, even lose weight more effectively—if your diet is based on balanced meals which include enriched bread.

B-5292
Buy TOASTMASTER today! You need the energy TOASTMASTER provides!

Wellington On The Lake

THE YEAR IS GROWING OLD

The year is growing old, he's weary now,
His face is furrowed with deep lines of care.
The dead leaves crown his cold impassive brow
His step is slow as if in deep despair.

He once was young and bright and happy-eyed,
He woke the flowers in glad and glorious spring,
The trees waved banners green on every side
He called the birds and they came back to sing.

He waved his wand o'er all the countryside
The wheat fields rippled in the summer sun
And then in autumn soft and dreamy-eyed,
The painted leaves proclaimed his work well done.

And now the wind moans 'as the year grows old,
The rain drips down and all the day is drear,
The shivering sheep crowd to the sheltered fold
As nature grieves for the old dying year.

—Helen B. Anderson.

WELLINGTON. — The year is growing old and its energies are almost spent. No more we see loads of green peas , tomatoes, corn and pumpkin passing to the canning factories, but instead are large transports loaded with the canned goods — the product of farm and factory. And the leafless trees look black and barren even in the sunlight.

But December comes and with it Christmas with its joy and cheer. For the children it is the day of days not alone for the gifts that Santa brings, but also for the thrilling Christmas Story of the birth of the Christ-Child in the manger at Bethlehem heralded by the angels' song.

Yes, like Charles Dickens, I think Christmas is a fine time, a time when hearts are open to the needs of others, and we are thrilled with God's gift of a Saviour to a sinful world.

Oh may We catch the spirit
Of that first glad Christmas-tide.
That love and peace and gladness
Might in each heart abide;
And that we with the men of wisdom
May our best of treasures bring
To the Child that was born in a manger
The wonderful Christ and King.

CHURCH SERVICE

The evening service in the United church on Sunday took the form of a Christmas choir service, with the Rev. A. Poulter in charge and Mrs. McNeil, organist with a junior and senior choir. The church was filled to capacity and all joined in singing the old familiar hymns "Silent Night" and "Hark the Herald Angels Sing."

There was no election here on Monday. Mr. J. Clemenson, who had been the capable reeve for some years, resigned, and the entire council was elected by acclamation, including Mr. Clare Platt, Reeve, and F. Brimley. Messrs. Ogilvie, McClennon and King as councillors.

Mr. and Mrs. Walter Ketcheson of Parry Sound, were guests of Mrs. Mabel Bell for a few days.

Mrs. Albetra Smith was a recent tea hour guest of Mr. and Mrs. W. H .Morton.

Miss Marjorie Blakely has returned home after spending a week in Toronto.

W.M.S. OF THE UNITED CHURCH

An interesting meeting of the W.M.S. was held on Tuesday afternoon in the church with Mrs. Howse, missionary for some years in Africa as guest speaker. Guests from outside points were invited and all listened spell-bound as the speaker told of conditions in Africa. At the close a social hour was enjoyed with refreshments.

Mrs. W. Nelson, Mrs. C. Thomas and Mrs. Ida McFaul were recent dinner guests of Mrs. Edna Platt.

Miss Helen Arthur, Belleville, Mrs. Leona Whyte, Trenton, with Miss S. E. Blakely and Mrs. Cleve Blakely of Wellington, were recent dinner guests of Mrs. H. B. Anderson, Miss Arthur making her farewell visit before leaving for Florida.

Mr. and Mrs. C. Wannamaker and Mr. William Luffman with Mr. and Mrs. Howard Palmer and family, Consecon Lake, were recent guests of Mr. Melvin Wannamaker and family of Rossmore.

Rylstone

RYLSTONE. — The "Happy Hostesses" girls' club met at the home of Mrs. Percy Reid on Thursday evening for their seventh meeting, with 16 young ladies present. Their home assignment was th ecompletion of their record books and reference files.

Mrs. Don Kerr, leader gave a reading on "Entertaining Etiquette."

The next meeting will be held at the home of Mrs. Will Morton on Monday evening, Dec. 12, at 8 o'clock. The roll call will be "What I have gained from this project."

Mr. and Mrs. Harper Bateman and Shirley of Springbrook, were Sunday visitors of Mr. and Mrs. Wilfred Spencer and family, and Mr. and Mrs. Jack Spencer (nee Marilyn Bateman).

Mr. and Mrs. Morley Sine of Oak Hills, were recent visitors with Mr. and Mrs. Chester Mellejohn and Mr. and Mrs. Laurence Mellejohn and family.

Mr. and Mrs. Clarence Thomson and family, were Sunday visitors at the home of Mr. and Mrs. Ray Davis at Glen Miller.

Mr. and Mrs. Jack Morton and Doreen of Rossmore, and Mr. and Mrs. Glen Morton and Alan, were Sunday visitors at the home of their parents, Mr. and Mrs. Will Morton.

Mrs. Clarence Thomson entertained several ladies at a brush party, on Tuesday evening.

Mr. and Mrs. Stanley Ray of Hamilton, were recent guests of his parents, Mr. and Mrs. Wesley Ray, 10th Line.

Several from here attended the Santa Claus parade in Belleville on Saturday.

An ice-storm visited the community on Sunday and stayed over the weekend.

Mr. and Mrs. Geordie Sutherland and family of Stirling, were Sunday supper guests of Mrs. Sutherland's mother, Mrs. Lizzie Thomson.

Mrs. Bruce King of Colbourne, is spending a few days with her daughter, Mrs. Earl Trumble and family.

Eldon Anderson and Bob Siegfried were among those who contributed to the blood bank at Belleville General Hospital on Saturday.

Keep in mind the Christmas concert at the Union school, on Tuesday evening, December 13. Also the 9th Line school concert on Thursday evening, December 15. All welcome.

Mr. and Mrs. Ray Stewart spent Saturday evening with Mr. and Mrs. Charles Stewart.

Bill Gibson of Menie, was a supper guest of his cousin, Don Heath, on Sunday night.

Mr. and Mrs. Howard Finch were visitors with his sister, Mrs. Archie Samus and Mr. Samus at Dundonald, one day last week.

Miss Donna Humphries of Calgary, who is at present in training in Toronto, was a guest of her aunt, Mrs. Stella Gibson, one day recently, along with Mrs. Ruth Thompson of Campbellford.

Mr. and Mrs. Tom McKeown and family, were Sunday guests with Mrs. MecKown's nephew, Frank Spencer and family at Mount Pleasant.

PLAN BIG PROJECT

TORONTO (CP) — Plans are nearly completed for a $75,000,000 light - industry, commercial and residential development in suburban Leaside, it was announced Wednesday night. The development will be on the former Thorncliffe race track property.

INJUNCTION GRANTED

TORONTO (CP)—An interim injunction preventing the United Electrical Workers (fnd.) from hindering Canada Wire and Cable Co. employees from entering the plant was granted Wednesday. About 1,200 employees have been on strike since Sept. 30.

VALUES EFFECTIVE DEC. 8 - 9 - 10

"BEST BUYS"

BEST BUY! A "Holiday Value" 16-oz. jar
WAGSTAFFE SWEET GHERKINS 29c

Feature!
Cadbury's Fancy BISCUITS
8-oz. pkg. 43c

BEST BUY!
AYLMER STUFFED OLIVES 8-oz. Ice Box Jar 37c

Feature!
Five Roses CAKE MIX
Assorted Varieties
5 pkgs. $1.00

BEST BUY! For Holiday Baking
EASIFIRST SHORTENING 2 lbs. 39c

Feature!
Stuart's STRAWBERRY JAM
Large 24-oz. Jar 39c

BEST BUY! Stuart's
RASPBERRY JAM 16-oz. Econ. Jar 33c

Feature!
Lynn Valley GREEN PEAS
20-oz. tin 2 for 27c
Case of 24 ..... $3.15

LONG FUR - JAP CONEYS
(DYED RABBIT)
3-4 STYLE COATS
Friday and Saturday ..... $144.
CARSON ELLIOTT

FREE
Christmas Decorations
in dazzling colour!
TWO SETS WITH EVERY 2-LB. CHRISTMAS PACK OF JEWEL

Here are the gayest, newest decorations you'll find anywhere, with a special trick to them that means real fun for you and the children. Here's the quick, easy way it works: Each brilliant design is printed on a long paper streamer folded accordion-style. Keeping it folded, you cut aroound the first outline (instructions are given) open up the streamer—and there's a whole row of dazzling, cut-out figures. Use them to swing on your tree, to loop over windows, mantel and doors, to make this Christmas the merriest EVER!

4 GAY DESIGNS ALTOGETHER
TWO IN EACH 2-LB. CHRISTMAS PACK OF JEWEL

Happy Angels
Glittering Stars
Sparkling Bells
Jolly Santas

Today, look for the special 2-lb.Christmas pack of Jewel in your nearest food store. The decorations are right inside. And remember—for all your cooking and baking, homogenized Jewel is best. You can pay more for a shortening, but you can't get finer results.

Each design is a full 42" when extended but folds flat for easy storage.

Swift

Stock up for Christmas!
General Electric Light Bulbs
24 - 40 - 60 watt
4 for 79c

Aunt Mary's CHRISTMAS CAKE 1-lb. block 59c
Lipton ONION SOUP MIX 2 pkgs. 35c
Miracle Whip SALAD DRESSING 16-oz. jar 49c
Libby's MINCEMEAT 25-oz. tin 43c
Supreme Sweet Mxd. PICKLES 16-oz. jar 25c
E. D. Smith's Pure STRAWBERRY JAM 12-oz. jar 35c
McCormick's GRAHAM WAFERS 13½-oz. pkg. 31c

Top Quality MEATS
ECONOMY WEEK — MEAT FEATURES
BONELESS — ROLLED PLATE
BEEF POT ROAST lb. 35c
IDEAL FOR HAMBURGERS
LEAN MINCED BEEF lb. 29c
LEAN MEATY PORK HOCKS lb. 19c
SWIFT'S SKINLESS
BREAKFASTSAUSAGE 1-lb. pkg. each 33c
SWIFT'S
PREMIUM BACON 1-lb. sealed pkg. each 63c
PREMIUM BOLOGNA sliced ..... lb. 29c
by the piece lb. 25c
● FROZEN FOOD FEATURE ●
SUN PEP — 6-oz. Tins
ORANGE JUICE 6 for $1.00

LEVER QUALITY PRODUCTS
BREEZE Free Tea Towel ..... Giant Pkg. 81c
With Free Face Cloth ..... large pkg. 41c
LUX TOILET SOAP. Bath Size ..... 2 for 49c
Reg. size ..... 2 for 19c
LUX LIQUID DETERGENT ..... 12-oz. tin 42c

Eagle Brand CONDENSED MILK 15-oz. tin 24c
Durham CORN STARCH 2 pkgs. 35c
MAZOLA OIL pint tin 39c
Red & White INSTANT COFFEE 5-oz. jar 1.39
Wartsalle's CUT MXD. PEEL 8-oz. pkg. 18c
Farmboy BLEACHED RAISINS 15-oz. pkg. 27c

Fresh PRODUCE
HEALTHFUL, NUTRITIOUS
BANANAS lb. 19c
NO. 1 SOUND WHITE
POTATOES 10 lbs. 29c
MILD, SWEET, SPANISH
ONIONS 2 lbs. 19c
GREEN — CELLO PKGS. OF
ONIONS 4 bchs. 27c

Your District RED & WHITE Stores
MACKLIN GROCETERIA STIRLING
F. WINDSOR & SON CANNIFTON
REID'S GENERAL STORE SHANNONVILLE
OTHER STORES LOCATED AT MADOC, TRENTON, PICTON, BLOOMFIELD, BRIGHTON

RED & WHITE
SAVES YOU MONEY EVERY DAY

DAD WOULD LIKE A NEW SPINNING ROD and REEL
$13.95 up
See Our Complete Display of Fishing Equipment
BOB BLAIND
21 Bridge St. E. WO 8-8329

it's the fastest!
PIONEER MODEL HM
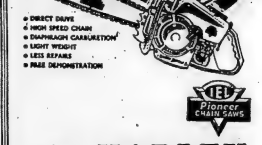
● DIRECT DRIVE
● HIGH SPEED CHAIN
● DIAPHRAGM CARBURETOR
● LIGHT WEIGHT
● LESS REPAIRS
● EASE DEMONSTRATION
Pioneer CHAIN SAWS
A. HADLEY
BELLEVILLE DIAL WO 8-7961

COMPLETE CLOSE-OUT SALE
Save Now! - NAME BRANDS
● PYJAMAS
● UNDERWEAR
● DRESSING GOWNS
ENTIRE STOCK REDUCED
Ben Lawrence
209 FRONT ST. Men's Shop

STIRLING

St. Andrew's Bazaar, Tea Successful

STIRLING. — On Thursday St. Andrews' Presbyterian Ladies' Aid sponsored a successful bazaar and tea in the church parlors. Rooms were decorated with four large lighted evergreen trees and an array of green boughs, Christmas poinsettias and streamers. Electric candles were placed in each window and all this made a delightful Christmas atmosphere.

Mrs. W. H. V. Walker and Mrs. Lawrence Munroe received the guests.

At 2.30 p.m., the pastor, the Rev. W. H. V. Walker, officially opened the bazaar and offered prayer.

Mrs. Vernon Mathews presided at the piano and furnished quiet music all afternoon.

The booths were all nicely decorated and arranged in a novel manner.

The country store was laden with the fruits of the farm and garden, and was in charge of Mrs. Don Fargey and Mrs. James Campbell.

The home-cooking table displayed a vast number of tempting articles of food which was disposed of in record time. The ladies in charge were Mrs. Percy Craighead, Mrs. Harold McGee, Mrs. Lloyd Dafoe, and Mrs. Blanche Reid.

The candy table, with its wealth of sweets, was convened by Mrs. George Sarles and Mrs. Cameron Montgomery, and the "touch-and-take" table was arranged beneath a Christmas tree with Mrs. Norman Hay and Mrs. Charles Devlin as saleslades.

CHRISTMAS MECCA

The fancywork department was a mecca for Christmas shoppers and practically everything was sold at an early hour. Mrs. Roy Eggleton and Mrs. Laird McGee were the conveners.

The quartet of tables were all centred with handmade white Christmas trees. Those who poured at the head table were, Mrs. H. C. Secker, Mrs. W. G. Fletcher, Mrs. Ethel Hoard and Mrs. Maude McGee.

Those who served were, Mrs. James Johnston, Mrs. Walter Rodgers, Mrs. Edna Wright, Mrs. Carl Bateman, Mrs. Rob Cooke, Mrs. Don Rodgers and Mrs. Don McIntosh.

The plates were replenished by Mrs. A. O. Dalrymple and Mrs. E. Cairn and the kitchen duties were convened by Mrs. A. Greenley and Mrs. S. McIntosh.

A large number of guests were in attendance and the affair was a financial success.

Crofton

CROFTON. — Mr. and Mrs. Willoughby Fox of Centre, spent Wednesday afternoon with Mrs. S. J. Munro.

Mr. and Mrs. M. Allan also Mr. and Mrs. R. Crook were Sunday dinner guests of Mrs. E. Crook.

Mrs. W. J. Gray spent the noon hour on Thursday with Mr. and Mrs. Leo Lefort and family at Belleville.

Mrs. Jervold Bongard and Ann spent a few days last week with her mother, Mrs. Weaver, at Trenton.

Mr. and Mrs. Kenneth Sharp of Roslin, were Sunday guests of their parents, Mr. and Mrs. Geo. Hutson.

Mr. and Mrs. Charles Gray and boys of Deseronto, were Sunday guests of their mother, Mrs. W. J. Gray.

Mr. and Mrs. Jack Gadd spent the weekend at Toronto, with their parents.

AUTOMOTIVE PATENTS LEAD

One-sixth of all patents granted by the United States Patent Office have been for automotive inventions.

For That Special Gift for the little ones VISIT

Tots 'n' Teens

253 Front St. Next to Leslie's

Wallbridge

WALLBRIDGE—At the time of writing the roads are in a slippery condition and cars are not seen passing, as with fog and ice it is very dangerous.

Television sets are the order of the day as there has been three installed in the village lately. Be everyone has the privilege of staying at home to watch wrestling, and ball games, which many enjoy.

YOUNG COUPLE HONORED

Quite a number of friends and relatives gathered in the Orange hall, recently, in honor of the bride and groom, Mr. and Mrs. Raymond Bonisteel and presented them with a beautiful coffee table. Both thanked all for their lovely gift and invited all to come and see them at their home in Bancroft. The evening was spent in games after which refreshments were served.

Quite a number attended the funeral of Mr. Fred Maggie on Saturday morning. Much sympathy is extended to the bereaved ones.

Mrs. Frank Harris returned home on Thursday, having spent the past week with her nephew and his wife, Mr. and Mrs. Ross Pound, where they have a baby daughter, a little sister for Dale.

Many from around here attended Santa Claus parade on Saturday morning. All report it was the best ever held in Belleville and every child is looking forward on having dear Old Santa coming to his home on Christmas eve.

Mr. and Mrs. German Moore, who spent a couple of weeks at the home of Mr. and Mrs. Blake Johnston, have returned to their home in Norwood.

Quite a number of ladies attended the all-day quilting in the church hall on Wednesday last.

No services were held on the Wallbridge circuit on Sunday owing to the condition of roads.

Stirling

STIRLING. — The Tucker families attended the funeral of Mrs. Gordon Frost, at Belleville, on Friday afternoon.

River Valley Farm Forum studied "Retirement Plan for Farmers", at their Monday evening session.

The Rev. A. E. Baker, who is a patient in the Private Patients' Pavilion, General Hospital, Toronto, underwent a second operation on his hand last week.

The Stirling streets are strung with cheery lights to usher in the Christmas season. On Saturday evening, a large evergreen tree was lighted on the property of the Stirling Dairy at the Highway 14 corner.

A number of the stores are specially decorated with streamers, tinsel and roping and a large array of articles are displayed in an artistic manner. One store has a large Christmas tree set up and underneath are placed a unique selection of lovely gifts.

Mr. Douglas Patterson was recently re-elected as a member of the executive of the Ontario Minor Hockey Association. The sessions were held in Toronto. Dr. Ralph Vandervoort also was in attendance.

Dr. and Mrs. B. A. Carleton entertained the Stirling Lawn Bowling club at their home and all in attendance enjoyed a delightful evening. Those winning prizes were, Mrs. C. E. Eggleton, Mrs. F. Jeffery and Mrs. Robert Leury, also Robert Cooke, Roy Mallory and Don Rikley.

The home was decorated with Christmas greenery and dainty refreshments were served.

Mr. and Mrs. Harvey Pitcher spent a few days visiting Mr. and Mrs. Claude Dafoe and Mr. and Mrs. Earl Dafoe at Windsor, Ont.

Mr. and Mrs. Claude Tucker recently entertained Mr. and Mrs. Earl Osborne of Bowmanville, Ont.

YOUR CHRISTMAS SHOPPING WILL NEVER BE DONE UNTIL YOU'VE VISITED

Schwab's

FOR

HALLMARK

CHRISTMAS CARDS

"WHO'S MAD ??!"

"Me? Not on your life! I'm just shouting loud enough so's everybody can hear what I have to say. And what I have to say is this: Never overlook the importance of your estate."

Our Tigerish friend is so right. Fortunately, today, many wise men and women rely on the experience and co-operation of The Sterling Trusts Corporation in matters concerning their estate. Our booklet, "Blueprint For Your Family," covers many aspects of estate administration. *Write for your copy today.*

THE STERLING TRUSTS CORPORATION

HEAD OFFICE 372 Bay St., Toronto

BRANCH OFFICE 1-3 Bonday St., Barrie

McCULLOCH Model 1-30 CHAIN SAW

As Low As $382.

This rugged, powerful, one-man logging tool will fell up to 24" timber . . . then all logging jobs fast and easy. Come in for a demonstration and get the feel of this "powerhouse" chain saw. You'll like it, for sure.

LIGHT WEIGHT—ONLY 30 LBS. WITH 14" BLADE
INTERCHANGEABLE blades come 20" to 42" and with 24" bar.

EXPERIENCED SERVICE MEN
TRADE-INS ACCEPTED TERMS

FRINGLE & COOPER
368 Coleman St. WO 6-3672 Belleville

THOUSANDS RELY ON AaP's HOLIDAY FOOD VARIETIES TO

GET A Stockingful of Savings!

A&P

Santa Claus is coming to town . . . and next to Santa you'll want to be ready . . . ready with food for Christmas dinner . . . delicious food-gifts for friends. Let A&P's Holiday Food Varieties help you forward to the excitement and expense of Christmas preparations . . . remember, you always get more low prices on name brands, more days of the week at A&P!

• STORE HOURS •

Friday Open to 9 p.m.

Sat. 8.15 to 6 p.m.

FREE PARKING

FOOD IS THE IDEAL GIFT!

Short of ideas for Christmas giving? A&P has a most cheerful earful on that score! Try presenting A&P Gift Certificates, available in $1.00 and $5.00 denominations . . . they're tastily transferable into fine foods at any A&P store! Ask your A&P manager any time from now 'til Christmas!

Jane Parker PUMPKIN PIE each 39c
Jane Parker Giant JELLY ROLL each 49c
Jane Parker CINNAMON LOAF 2 16-oz loaves 49c
Jane Parker Sliced RAISIN BREAD 2 16-oz loaves 29c
Sheffield PECAN PIECES 3-oz pkg 39c
A&P Fancy SEEDED RAISINS 15-oz pkg 25c
Bulk PITTED DATES 2 lbs 29c
Aylmer Cut MIXED PEEL 2 4-oz pkgs 19c
Christie FRUIT PUDDING 15-oz tin 40c
Bowe's ALMOND ICING lb 45c
Bowe's MINCEMEAT 28-oz tin 39c
Aunt Dinah MOLASSES 12-oz tin 17c
Five Roses Enriched FLOUR 5-lb bag 37c
Christmas Cheer CANDY CANES pkg of 6 25c
Captains Nuts and Favours CHRISTMAS CRACKERS box of 12 98c
A&P Fancy TOMATO JUICE 2 20-oz tins 23c
A&P Fancy Florida ORANGE JUICE 2 20-oz tins 31c
Choice Halves A&P PEACHES 20-oz tin 21c
Keiffer Dessert IONA PEARS 2 13-oz tins 31c
A&P Choice Cut GREEN BEANS 2 20-oz tins 33c
A&P Choice Cut WAX BEANS 2 20-oz tins 29c
A&P Fancy Whole KERNEL CORN 2 14-oz tins 33c
A&P Choice TOMATOES 2 20-oz tins 33c
Nipper Canadian OLD CHEESE lb 45c
Canadian MILD CHEESE lb 39c
Yukon Club (Contents Oaty) GINGER ALE 2 30-oz btls 25c
Black Diamond OLD CHEESE lb 59c
No-Cal GINGER ALE 16-oz btl 19c
Spratt's DOG BISCUITS 4-lb 18c
Laing's C.C. SAUCE btl 23c

Whole or Half, Shankless and Partially Skinned
ROASTING HAMS FRESH lb 47c

CUT-UP CHICKEN Legs, Thighs and Breasts lb 65c; Necks and Backs for Stewing 2 lbs 21c

Choice Meaty SPARE RIBS lb 39c
Extra Lean, Excellent for Hamburgers or Meat Loaf MINCED BEEF lb 29c
Pure, Small Link or Country Style PORK SAUSAGE lb 35c

Super Right, Smoked Rindless SIDE BACON 1-lb pkg 57c
Lake Erie, Fresh Caught, White Rose or Blue PICKEREL FILLETS lb 49c
Wheatley Brand Haddock FISH STICKS 10-oz pkg 33c

Order Yours NOW!

To be certain of fine Christmas feasting . . . order an A&P turkey! And to be sure of getting just exactly the size you require, do it right away! A&P Turkeys are tops for keen taste . . . and priced for real value!

VIGOROUS & WINEY
BOKAR COFFEE lb 99c
3-lb bag 2.61
CUSTOM GROUND

HOLIDAY FRESH
FRUITS & VEGETABLES
FROM THE TROPICS

No. 1 Grade Sweet Mellow Bananas 2 lbs 29c
GRAPES California Fancy Emperor Table Stock 2 lbs 25c
Florida Marsh Seedless, No. 1 Grade, Size 96 Grapefruit 10 for 45c
California Fresh Green, No. 1 Grade Broccoli bch 29c
Fresh Texas New Crop, No. 1 Grade Carrots 2 lbs 25c
Louisiana No. 1 Grade, Fresh Mild Shallots 2 bchs 15c

JANE PARKER FAMOUS
FRUIT CAKE
3-lb ring 1.99 4-lb slab 2.59
1-lb piece 69c 2-lb piece 1.29

JANE PARKER DAILY DATED
White Bread 24-oz loaf 15c

CLARK'S FOOD PRODUCTS
OLD LONDON MINCEMEAT 24-oz tin 33c
CLARK'S FRUIT PUDDING 18-oz tin 45c
CLARK'S BEANS with PORK 2 15-oz tins 31c

tch Undefeated Streak To Eight Games

Along ars; or Two

ey Stand

IDIAN PRESS

League

	G	F	Pts.
	4	7	73
	6	5	80
	8	10	54
	12	6	61
	6	4	61
	15	4	48

s Result

s Games

League

	G	F	Pts.
	9	2	100
	6	2	91
	9	2	100
	9	3	75
	13	2	96
	15	2	90

s Result

ober 5

Game

reland

ner A

	G	F	Pts.
	6	3	107
	7	1	74
	7	1	74
	1	1	82
	12	0	66

s Results

ber 3

chener 5

Games

tratford

tham

ner A

	G	F	Pts.
	3	1	67
	3	1	67
	2	0	62
	3	0	69
	2	0	62
	1	0	77
	2	0	60

s Results

ber 3

t. Michael's: 0

t Game

ilton

Scores

IDIAN PRESS

al League

napolis 1

Senior

ction 7

gersrd 4

League

t-Riviere 1

nior B

ille 4

nior B

mbura 8

Senior

lay 3

Indians 7

Mines Sr.

r 2 Kirk. Lake 6

Junior

icine Hat 4

Pirie

re

ers) — Gordon

leading distance

nesday night he

statement in a

w, and said the

e from running

r a continual ty-

y to his achilles

s announced that

ced him to with-

s at Sao Paulo,

er of the British

ue been one of

pects for a gold

year's Olympic

rne.

OUT OUR
EHENSIVE
MOBILE
RANCE

PLETE AUTO-
NSURANCE
E, PHONE

DOUGALL
gencies Ltd.
DIAL WO 8-5723
GENTS INSURANCE
CE"

Stratford Club May Fold After Christmas

STRATFORD (CP) — Stratford Indians of the Ontario Hockey Association senior A series will continue to play hockey "until after Christmas at least."

The decision was announced Wednesday after agjeint meeting of the Indians hockey club and the arena commission, called to discuss decreasing attendance at Indians' hockey games.

Club officials said attendance has dropped an average of 441 a game for the first nine games this season. Average attendance is 1,411. The club said that despite reduced player salaries the books still show a profit.

Manager Dutch Meier said Tuesday that in an effort to shake Indians out of their slump he has deals pending for all except four of his players. Indians have won eight games, lost 10 and tied one this season. They are in third place in the standing of the five-team league.

Granite Rink Takes Bonspiel

SARNIA (CP)—Walter Tomenson's Toronto Granite Club rink won first-prize honors in the Sarnia Curling Club's bonspiel Monday-Wednesday night.

It was an all-Toronto final with Tomenson winning 8-6 over Stu Graham's Toronto Victoria Club entry.

The second event was won by Dr. A. C. Baillie's Sarnia rink which defeated Gill Walker's London Curling Club entry 7-6.

Third prize was won by Irwin Fraser of the host club with an 11-7 victory over L. E. Ross of Agincourt. Jack Preston of Brantford downed Gordon Cox of Chicago 10-7 in the fourth event final. Fifth event was won by Sid Smithers of Galt with a 7-5 victory over Adam Spencer of Toronto Curling Club.

The Big Seven

By THE CANADIAN PRESS

Andy Bathgate of New York continued his stay at the top with a pair of goals Wednesday night and advanced into a tie for second place in the National Hockey League scoring race.

Bathgate's two goals — the margin of victory in New York's 3-1 win over Toronto—gave him nine for the season. He has 18 assists for a total of 27 points—the same as Gord Howe of Detroit.

Jean Beliveau of Montreal continues to be the scoring champion, however, with 29 points and also leads in power play with 16.

The leaders:	G	A	Pts.
Beliveau, Montreal	10	19	29
Howe, Detroit	12	15	27
Bathgate, New York	9	18	27
Creighton, New York	12	13	26
Olmstead, Montreal	5	21	26
M. Richard, Montreal	14	11	25
Lindsay, Detroit	15	8	23

'blue coal'
THE WORLD'S FINEST ANTHRACITE
COLOR MARKED FOR YOUR PROTECTION
HARRY SMITH
ICE AND FUEL
153 Pinnacle St. Dial WO 8-7919

They'll Do It Every Time — By Jimmy Hatlo

'Dance With Me, Henry'!

Rocky Has No Need for Worry After Baker-Valdes Siesta

By JACK HAND

CLEVELAND (AP) — Merry Christmas Rocky Marciano. Now you can buy turkey and dressing. Don't spare the mashed potatoes and gravy. Nobody's coming to spoil your fun as heavyweight champion of the world.

The much-heralded meeting of Bob Baker of Pittsburgh, No. 2 challenger and Nino Valdes, the No. 3 threat, served only to bolster the position of Archie Moore, the No. 1 contender. As Rocky knocked out Ancient Archie in September, the future seems clear.

The pudgy Baker plodded to a unanimous decision over the Cuban Valdes Wednesday night in a dreary match at the Cleveland Arena that probably eliminated both from consideration as Marciano opponents.

"Maybe I'll have to fight Archie Moore now before I get the Marciano shot," said Baker in his dressing room after the dull 10-rounder, fought to the tune of "Jingle Bells" and "Let Me Call You Sweetheart" and a steady chorus of boos from the 8,380 fans who paid $63,392 to see the Cleveland News' annual Christmas Yuletide show.

"What do we want fighting any Baker?" asked Archie Moore's manager, Charlie Johnston. "Arch knocked out Baker in Miami (March 9, 1954) and beat Valdes in Las Vegas (Nov. 4). The only fight for Marciano is a return match with Moore."

The International Boxing Club, supposedly feuding with Al Weill, Marciano's manager, hasn't saying much.

"It's up to Weill who Marciano fights next," said Murray Goodman, IBC publicity chief. Jim Norris, IBC president, wasn't present but he'll discuss the situation in Chicago later in the week.

REPAIRS
ON
ALL MAKES
OF
WASHING
MACHINES
FAST SERVICE
EXPERT WORKMANSHIP
CIRCLE RADIO SERVICE
BELLEVILLE LTD.
368 COLEMAN ST. WO 8-6791

BATTERY SPECIALS
13-PLATE
$7.95 Exchange
All batteries have 2 to 4 year Guarantee
WESTERN TIRE

LEATHER GOATS REPAIRED
DIAL WO 2-2854
BRAM HUMPHREYS
ARCH SUPPORT AND SHOE REPAIR CENTRE
19 Campbell St.
DIAL WO 2-2854 for Appointment

THE BOYS WOULD LIKE . . .
BOXING GLOVES
THIS YEAR
BOB BLAIND
31 BRIDGE ST. E.
CARRIES A COMPLETE LINE OF BOXING GLOVES —
RANGING FROM
$4.95 to $18.95

10%
CASH DISCOUNT
ON ALL
GENUINE FORD PRODUCT PARTS
AT THE
BELLEVILLE MOTOR CAR CO. LTD.
MERCURY - LINCOLN - METEOR DEALER
14 BRIDGE ST. W. DIAL WO 8-5701

A Step Worth Taking!
Step Around to 301 Pinnacle St. and Save on Our THRIFTY BUDGET PLAN
B. F. Goodrich Trailmaker Traction Tire
The Most Imitated Most and Tread Worn American
OUT-PULLS OUT-STOPS Other Winter Tires
As Low As $1.00 Weekly
B. F. GOODRICH Guaranteed Batteries
As Low As $1.00 Weekly
GIVE A BIKE THIS CHRISTMAS!!
Complete selection of C.C.M. Bikes, Trikes, etc. C.C.M. Skates in all sizes. Use our easy budget plan.
UPTOWN TIRE AND BATTERY
301 Pinnacle St. — WO 2-3091

MY SINCERE THANKS

TO ALL WHO SO KINDLY SUPPORTED ME
AND TO EVERYONE EVERYWHERE
A MERRY CHRISTMAS AND A HAPPY NEW YEAR
"BRAM" HUMPHREYS

Goodyears Creep Closer To

Trail 3-0 in First Period Score Three in Third Frame But Too Little and Too Late

KINGSTON (Special) — Belleville trailing in last night's Oriville's struggling TPT's did all tario Hockey Association Senior "B" group game against Goodyears in the Community Memorial Centre but they did provide some anxious moments for the Douglasmen when in a spirited third period rally they rapped in three consecutive goals before bowing out 6 to 4. It was a clearly waged engagement before a crowd of 2122 paying customers.

The local forward line composed of Don Murray at centre, and George Samolenko and Ted Toppazzini on the rails, reaped four goals and two assists and moved out above any other combination on the ice. Murray with two counters and an assist, and Gus Bernard of the visitors, who was credited unofficially with three assists, set the points getting pace, the while both played heads up hockey.

All five penalties called by the referees, Andy Bellemer and Ivan Locke, were meted out in the middle session which was marred by injuries to Samolenko of the locals and to Pete Jones and Herbie MacDonald of the invaders. MacDonald, who received a ten-stitch gash last Friday night, was heavily boarded by Tommy Goodfellow at 17.35 in the session and was forced out of action temporarily.

The victory — which's a tonic over the second place defending champions of the league, sets the stage for an all-out effort against the potent Whitbyites in the Community Memorial Centre tomorrow night. On the same evening the Goodyears will entertain Brockville where they will attempt to dislodge the Braves from the third rung on the ladder.

The TPT's, a combined aggregation composed of Peterborough and Belleville players, showed flashes of teamplay but created the impression that they have a long way to go before they achieve the desired co-ordination. More over-anxiety is represented and at the turnstiles has been below expectations. On Tuesday noon they beat the visiting Magedomas by 7 to 2 only 700 fans were in attendance.

The 5-4 count last evening in no way represented the superiority held by the titleholders. Only in a sensational stickhandling exhibition by "tony" Parisi kept the Belles in the running. Parisi was called on to handle no less than 39 shots while Ken Johnson had only 19 directed at his cage. Parisi's timely diving when under heavy attack was a feature. Both teams played carefully from the start of hostilities and the game until nine minutes had mark that Ted Nicholson racked up the first goal of the contest and his first of the season. Two minutes and thirty six seconds later Samolenko, with Murray assisting, made it 2 to 0 and at 17.17 Toppazzini, with Murray aided the gap.

Keith team scored once in the second period, that produced injuries to Samolenko, MacDonald and Pete Jones. The last named opened the tallying, with Leonard assisting at 4.33 and Murray, aided by Ian Morris and Toppazzini, replied at 18.58. Goodfellow was allotted the first penalty at 7.56 and he was away when Clay Caines drew a minor and a ten minute misconduct. Both "victims" were replaced by Ted Nicholson at 9.25. Bill McMaster Mayes saved away at 16.45 and he had just returned when Murray beat Parisi.

Don Senior, with Goodfellow assisting, got Kingston's fifth marker at 4.23 when the former deflected Goodfellow's long fast shot into the cage. The TPT's, shocked hopelessly distanced at that stage but they rallied and threatened to pull the verdict from the fire. Wade, Greenlaw and Gilmour were the successful marksmen while Pete Jones and Leonard each had two assists.

The champions responded by increasing their pace and the fans were treated to some lightning fast exchanges before Murray, aided by Macey and Morris, clinched the verdict at 17.09.

The teams:

Belleville — Goal, Parisi; defence, Wade and McMaster; centres, Goyer; wings, MacDonald and D. Jones; alternates, Mulholland, Leonard, P. Jones, Greenlaw, Fyfe, Gilmour, Hill.

Kingston — Goal, Johnson; defence, Londer and (unidentified); centre, Murray; wings, Toppazzini and Samolenko; alternates, Goodfellow, Macey, Nicholson, Senior, Morris, White, Thakes.

Referees — Andy Bellemer and Ivan Locke.

First Period	
Kingston—Nicholson (Goodfellow, Senior)	9.00
Kingston—Samolenko (Murray)	11.36
Kingston—Toppazzini (Murray)	17.17
Penalties—none.	
Second Period	
Belleville—P. Jones (Leonard)	3.33

Will Probe Fracas Between Police, Players

NORTH BAY (CP) — The city police commission Wednesday reluctantly agreed to Pembroke requests it investigate a Saturday night hockey brawl involving players of Pembroke Lumber Kings of the Northern Ontario Hockey Association and city policemen.

At the same time, however, Mayor Merle Dickerson urged Pembroke officials to settle the matter "amicably" without conducting an inquiry.

The mayor, in a letter mailed Wednesday on behalf of the commission, said the commissioners are "quite willing and ready to investigate your complaint."

The Pembroke club asked for a hearing in a stick-swinging melee in the community Memorial Gardens in the final minutes of a game between Pembroke and North Bay Trappers. North Bay won 5-3.

MAKES PEACE OFFER

The fight involved Pembroke players and local police constables.

Mayor Dickerson said representatives of the Pembroke club and the city police department would be invited to appear in any inquiry opened.

"If on the other hand," his letter continued, "the matter can be arranged amicably, without conducting an inquiry, it might better serve the interests of hockey in your city, and ours."

Pembroke has disclosed that an earlier letter of apology to the Pembroke team composed by him was never sent. After a conference with other members of the police commission, a "slightly changed version" was sent.

The North Bay Police Association also has called for a special hearing on the incident. Its executive said it feels the case has not been handled fairly.

Prexy Approves Clair As Rider Coach

OTTAWA (CP)—James P. McCaffrey, president of the Canadian Rugby Union, announced here Wednesday after a five-week government mission to Australia and immediately sounded his approval to reports that Frank Clair probably will be signed as coach of Ottawa Rough Riders.

McCaffrey, manager of the Big Four Football League Riders, said he has always considered Clair, former Toronto Argonaut coach, a fine coach. He said he thinks Clair would be a good coach for the Riders. His experience with the Canadian game would be invaluable.

McCaffrey, federal trade marks registrar, was in Australia at a Commonwealth conference.

Kingston—Murray (Morris, Toppazzini)	18.58
Penalties—Goodfellow, boarding; Londer, P. Jones, minor for hooking and 10 minute misconduct, 8.30; Nicholson holding 9.35; McMaster, tripping 14.46.	
Third Period	
Kingston—Senior (Goodfellow)	4.23
Belleville—Wade	6.16
Belleville—Greenlaw (P. Jones, Leonard)	9.39
Belleville—Gilmour (P. Jones, Leonard)	11.05
Kingston—Murray (Macey, Morris)	17.09
Penalties—none.	

BC Lions Sign Clem Crowe Head Coach

VANCOUVER (CP) — Clem Crowe, a football coach for 30 years, Wednesday was signed to a two-year contract as the new head coach of B.C. Lions of the Western Interprovincial Football Union.

The 49-year-old Notre Dame alumnus, line coach for Lions last season, said his first and most important job will be to locate and develop more Canadian talent.

Crowe succeeds Annis Stukus, who piloted the Lions in their 1954 WIFU debut but failed to win a new contract from the club's directors at the end of the 1955 season. Stukus now is a special football writer for the Vancouver Sun.

The new coach coached Ottawa Rough Riders from 1951 to 1954—to the Grey Cup the first year, third-place finishes the next two years and last place in 1954.

Denies Active Interest In Larks' Purchase

MONTREAL (CP)—Roy Robertson, one of the three men who sold Montreal Alouettes a year ago, says he might be interested in buying back the professional Big Four Club but he sees no reason for assuming it is for sale.

Robertson made the statement in a telephone interview here Wednesday night following a newspaper report that he and his former partners—Charley Stone, also of Montreal, and Lew Hayman, now of Toronto—were prepared to buy the team back.

"Actually, I didn't know it was for sale and I still don't know," Robertson said. "Someone just asked the other night if we were going to buy the Alouettes and I said we might be interested.

"These fellows (the present owners) should be happy. what with their club drawing capacity crowds and making the Grey Cup."

Robertson said Hayman's name has not "actually been mentioned." Hayman has just bought a house in Toronto and Robertson said "frankly, I couldn't see him coming here."

SANTA Tackles XM
WITH
FISHING TACK
Rods — Reels — Lines — Nets
Tackle Boxes — Minnow Pails

SKATES
Ladies' Figure and Tube Skat
Tiny Tot Skates — Bob Skates
Men's and Boys' Hockey Outf

BICYCLES

HOCKEY SU
Rugby Balls — Rugb

Toys — Games—Boxing Gloves
Dinky Toys — Meccano Sets
Archery Sets —Bows—Arrows

STEPHEN
299 FRONT STREET

TIP TOP TAI
Tip Top's famous tailoring ar
Danbury S
SPORT COATS—Danbury sport coats are really "your" coats—yet styled in the new Ivy Look. Above is a new two-button modal with centre vent. Tip Top tailored in fine tweeds, soft worsteds, checks and plaids. $39.95 to $39.95.
SLACKS—Danbury fine flannels in all sizes, fabrics, colours and prices including Danbury's Action Slacks. From $4.95—$11.50.

Goodyears Creep Closer To Top; Edge TPTs 6-4 In Listless Battle

Trail 3-0 in First Period Score Three in Third Frame But Too Little and Too Late

KINGSTON (Special) — Belleville trailing in last night's Oroville's struggling TPTs did nip Ontario Hockey Association Senior "B" group game against Goodyears in the Community Memorial Centre but they did provide some anxious moments for the Douglasmen when the spirited third period rally rapped in three consecutive goals before, bowing out 6 to 4. It was a closely waged engagement before a crowd of 2,218 paying customers.

The local forward line composed of Don Murray at centre, and George Edmonbow and Ted Toppazzini on the rails, reaped four goals and two assists and stood out above any other combination on the ice. Murray, with two counters and an assist, and Gus Leonard of the visitors, who was credited with three assists, set the pointa getting pace, the while they played heads up hockey.

All five penalties called by the referees, Andy Bellemer and Ivan Locke, were meted out in the middle stanza. Belleville was marred by injuries to Samolenko of the locals and to Pete Jones and Keith MacDonald of the invaders. MacDonald, who received a ten-stitch gash last Friday night, was heavily boarded by Tommy Goodfellow at the end of the session and was forced out of action temporarily.

The visitors rallied in the third over the second place defending champions to six points and set the stage for an all-out effort against the potent Whitbyites in the Community Memorial Centre tomorrow night. On the same evening the Belles host the Lake Brodeville where they will attempt to dislodge the Magedomas from the league lead.

The TPT's, a combined aggregation composed of Peterborough and Belleville players, showed flashes of teamplay but created the impression that they have a long way to go before they achieve the desired co-ordination. More over-emphasis on it is represented at the turnstiles has been below expectations. On Tuesday when they beat the visiting Magedomas by 7 to 3 only 700 fans were in attendance.

The 6-4 count last evening in no way represented the superiority held by the titleholders. Only a sensational goaltending exhibition by Pat Parisi kept the Belles in the running. Parisi was called on to handle no less than 39 shots while Ken Johnson had only 15 directed at his net. Parisi's timely diving when under heavy attack was a feature.

Both teams played carefully from the start of hostilities and it wasn't until the nine minute mark that Ted Nicholson racked up the first goal of the game and his first of the season. Two minutes and thirty six seconds later Samolenko, with Murray assisting, made it 2 to 0 and at 17.17 Toppazzini, unaided, widened the gap.

Each team scored once in the second period that produced injuries to Samolenko, MacDonald and Pete Jones. The last mentioned opened the tallying, with Leonard assisting, at 5.04 and Murray, aided by Ian Morris and Toppazzini, replied at 18.58. Goodfellow was allotted the first penalty at 7.35 and he was away when Cheryl Jones drew a minor and a ten minute misconduct. Both "culprits" were joined by Ted Nicholson at 9.35. Bill McMaster was waved away at 16.45 and he had just returned when Murray beat Parisi.

Don Senior, with Goodfellow assisting, got Kingston's fifth marker at 4.23 when the former defenceman Goodfellow's long fast shot into the cage. The TPT's looked hopelessly distanced at that stage but they rallied and threatened to pull the veneer from the fire. Wade, Greenlaw and Gilmour were the successful combination while Pete Jones and Leonard each had two assists.

The champions responded by increasing their pace and the fans were treated to some lightning fast exchanges before Murray, aided by Mincy and Morris, clinched the verdict at 17.00.

The teams:

Belleville — Goal, Parisi; defence, Wade and McMaster; centre, Gower; wings, MacDonald and D. Jones; alternates, Mulholland, Leonard, P. Jones, Greenlaw, Fryia, Gilmour, Hill.

Kingston — Goal, Johnson; defence, Lemley and Goodfellow; centre, Murray; wings, Toppazzini and Samolenko; alternates, Goodfellow, Macey, Nicholson, Senior, Morris, White, Yinkean, Andres — Andy Bellemer and Ivan Locke.

First Period

Kingston—Nicholson (Goodfellow, Senior) 9.00
Kingston—Samolenko (Murray) 11.36
Kingston—Toppazzini ... 17.17
Penalties—none.

Second Period

Belleville—P. Jones (Leonard) 3.33
Kingston—Murray (Morris, Toppazzini) .. 18.58
Penalties—Goodfellow, boarding, 7.35; Jones, minor for hooking and 10 minute misconduct, 9.35; Nicholson, holding 9.35; McMaster, tripping 16.46.

Third Period

Kingston—Senior (Goodfellow) 4.23
Belleville—Wade (Greenlaw) 6.18
Belleville—Greenlaw (P. Jones, Leonard) 9.39
Belleville—Gilmour (P. Jones, Leonard) 11.05
Kingston—Murray (Macey, Morris) 17.00
Penalties—none.

Will Probe Fracas Between Police, Players

NORTH BAY (CP) — The city police commission Wednesday reluctantly agreed to Pembroke requests it investigate a Saturday night hockey fracas involving players of Pembroke Lumber Kings of the Northern Ontario Hockey Association and city policemen.

At the same time, however, Mayor Merle Dickerson urged Pembroke officials to settle the matter "in friendship" without conducting an inquiry.

The mayor, in a letter mailed Wednesday on behalf of the commission, said the commissioners are "quite willing and ready to investigate your complaint."

The Pembroke club asked for a hearing in a stick-swinging melee at the community Memorial Garena in the third minutes of a game between Pembroke and North Bay Trappers. North Bay won 5-3.

MAKES PEACE OFFER

The fight involved Pembroke players and local police constables.

Mayor Dickerson said representatives of the Pembroke club and the North Bay police department would be invited to appear in any inquiry opened.

"If on the other hand," his letter continued, "the matter can be arranged amicably, without conducting an inquiry, it might better serve the worthy cause of both your club and ours."

The mayor disclosed that an earlier letter of apology to the Pembroke team composed by him was never sent. After a conference with other members of the police commission, a "slightly changed version" was sent.

The North Bay Police Association also has called for a special hearing on the incident. Its executive said it feels the case has not been handled fairly.

Prexy Approves Clair As Rider Coach

OTTAWA (CP)—James P. McCaffrey, president of the Canadian Rugby Union, returned home Wednesday after a seven-week government mission to Australia and immediately announced his approval to reports that Frank Clair probably will be signed as coach of Ottawa Rough Riders.

McCaffrey, manager of the Big Four Football League Riders, said he has always considered Clair, former Toronto Argonaut coach, a fine coach. He said he thinks Clair would be a good coach for the Riders. His experience with the Canadian game would be invaluable.

McCaffrey, federal trade marks registrar, was in Australia at a Commonwealth conference.

BC Lions Sign Clem Crowe Head Coach

VANCOUVER (CP) — Clem Crowe, a football coach for 30 years, Wednesday was signed to a two-year contract as the new head coach of B.C. Lions of the Western Interprovincial Football Union.

The 53-year-old Notre Dame alumnus, line coach for Lions last season, said his first and most important job will be to locate and develop more Canadian talent.

Crowe succeeds Annis Stukus, who piloted the Lions in their 1954 WIFU debut but failed to win a new contract from the club's directors at the end of the 1955 season. Stukus now is a special football writer for the Vancouver Sun.

The new coach coached Ottawa Rough Riders from 1951 to 1954—to the Grey Cup the first year, third-place finishes the next two years and last place in 1954.

Denies Active Interest In Larks' Purchase

MONTREAL (CP)—Roy Robertson, one of the three men who sold Montreal Alouettes a year ago, says he might be interested in buying back the professional Big Four Club but sees no reason for assuming it is for sale.

Robertson made the statement in a telephone interview here Wednesday night following a newspaper report that he and his former partners—Charley Stone, also of Montreal, and Lew Hayman, now of Toronto—were prepared to buy the team back.

"Actually, I didn't know it was for sale and I still don't know," Robertson said. "Someone just asked the other night if we were going to buy the Alouettes and I said we might be interested.

"These fellows (the present owners) should be happy, what with their club drawing capacity crowds and making the Grey Cup."

Robertson said Hayman's name has not "actually been mentioned." Hayman has just bought a house in Toronto and Robertson said "frankly, I couldn't see him coming here."

Intermediate 'C' Hockey Schedule

NORTHERN DIVISION

DECEMBER
28—Bancroft at Marmora.

JANUARY
4—Marmora at Tamworth.
7—Campbellford at Bancroft.
—Madoc at Marmora
9—Tamworth at Campbellford
9—Bancroft at Madoc
9—Campbellford at Marmora
11—Bancroft at Tamworth
11—Madoc at Campbellford
13—Marmora at Bancroft
15—Tamworth at Madoc
16—Tamworth at Marmora
18—Bancroft at Campbellford
18—Madoc at Bancroft
20—Marmora at Madoc
20—Campbellford at Tamworth
23—Marmora at Campbellford
25—Tamworth at Bancroft
25—Campbellford at Madoc
27—Bancroft at Marmora
27—Madoc at Tamworth
30—Marmora at Tamworth
30—Campbellford at Bancroft

FEBRUARY
1—Tamworth at Madoc
3—Madoc at Marmora
3—Tamworth at Campbellford
6—Bancroft at Madoc
6—Campbellford at Marmora
8—Bancroft at Tamworth
10—Marmora at Bancroft
10—Madoc at Campbellford
13—Tamworth at Marmora
13—Bancroft at Campbellford
15—Madoc at Bancroft
17—Marmora at Madoc
17—Campbellford at Tamworth
20—Madoc at Tamworth
20—Marmora at Campbellford
22—Campbellford at Madoc
24—Tamworth at Bancroft

FONDAS SEPARATE

NEW YORK (AP)—Actor Henry Fonda and his third wife, the former Susan Blanchard, said Wednesday they have decided to separate after five years of marriage.

Olympic Brass Will Not Permit Lone Travel

MONTREAL (CP) — Frank Shaughnessy Jr., manager of the Canadian Olympic teams, said Wednesday the Canadian Olympic Association is opposed to individual team members travelling to Europe unsupervised.

He was commenting on statements made in Winnipeg Tuesday night by veteran speed skater Frank Stack.

Stack said in an interview it is a "crime" that the Canadian Winter Olympic Committee has refused to grant Gordon Audley permission to compete in Norway prior to the 1955-56 winter Olympics opening in Italy, Jan. 25. Stack said Canada would benefit from Audley's trip to Norway and earlier practice.

Shaughnessy said both Audley and the Canadian Figure Skating Association have been advised of the policy of the Canadian Olympic Association.

The Olympic Association said it would extend its blessing if the Figure Skating Association wished to take the whole speed skating team to Norway for advance competitions. The Olympic Association, however, would pay only such expenses as the team would normally incur in a trip to and from the Olympic Games.

Fights Last Night

By THE ASSOCIATED PRESS

Cleveland — Bob Baker, 213½, Pittsburgh, outpointed Nino Valdez, 207½, Havana, 10.

Eduardo Lausse, 139, Buenos Aires, stopped John L. Sullivan, 140½, Preston, England, 5, Orlando Zuleta, 134, Havana, outpointed Walter Brown, 133, Baltimore, 8.

Visalia — Hazibin Talaumi, 121½, Japan, outpointed Sema Kiazuk, 118½, Thailand, 12. (Talaumi retained Orient middleweight title). Danny Kidd, 111½, Philippines, outpointed Vilachao Kumoi, 110¾, Thailand, 12 (Kidd retained Orient flyweight title). Shigeji Kaneko, 125¾ Japan, outpointed Bill Tinde 125, Philippines, 12 (Kaneko retained Orient featherweight title).

My Sincere Thanks
ALDERMAN
BENJAMIN SAFE

SANTA Tackles XMAS WITH FISHING TACKLE
● Reels — Reels — Lines — Nets — Plugs
● Tackle Boxes — Minnow Pails

SKATES
● Ladies' Figure and Tube Skates
● Girls' and Boys' Tube Skates
● Men's and Boys' Hockey Outfits

BICYCLES

SANTA'S PROBLEMS Are Many
HELP HIM NOW by SHOPPING EARLY

SKIS
Ski Poles — Ski Boots
Harness — Wax

Wheelbarrows
Scooters
Pedal Cars
Roller Skates

TRICYCLES

HOCKEY SUPPLIES
Rugby Balls — Rugby Helmets — Basketball Sets — Soccer Balls
● Hockey Sticks and Pucks
● Shoulder Pads — Shinguards
● Hockey Gloves

Toys — Games — Boxing Gloves
Dinky Toys — Meccano Sets
Archery Sets — Bows — Arrows

MODEL HOBBY SUPPLIES
Airplanes — Boats
Cars

Doll Prams and Strollers
Dolls — Pandas — Dogs

STEPHEN LICENCE LIMITED
ALEX W. McGLASHON
FREE DELIVERY
299 FRONT STREET DIAL WO 8-9363

SAVE $30
CANADIAN TIRE CORP'N
NO MONEY DOWN
NOTHING TO PAY 'TIL NEXT YEAR
NEW 1956 SWIVEL-TOP CANNISTER Master-Vac VACUUM CLEANER
SPECIAL XMAS OFFER
Only $5.45 a month
-and to ease the strain on your Christmas Budget- NOTHING TO PAY UNTIL NEXT YEAR
MORE BEAUTY
MORE SUCTION
MORE POWER
THE ONLY CLEANER - AT ANY PRICE - TO GIVE YOU ALL THE BIG FEATURES
There's no need to go on a big spending spree this Christmas to get the finest engineered Vacuum Cleaner ever built. It's all yours — at a rare bargain — during Canadian Tire's Pre-Christmas Introductory Offer!
Only Master-Vac gives you ALL THE BEST FEATURES of the best vacuum cleaners . . . at only $69.75 complete with attachments. The combined leading engineers and designers have incorporated the "most wanted" features, plus exclusive new advantages in the beautiful new 1956 Master-Vac. Priced way under all other competitive makes, we believe the Master-Vac is superior in design and performance to any other cleaner ever built. PROVE IT TO YOUR OWN SATISFACTION . . . 10 DAYS' FREE HOME TRIAL.
● CASTER COASTER — Follows you from room to room
● POWER PLUS — Operates ¾ h.p. motor — up to twice the suction
● INSTANT DIRT DISPOSAL — Lift the lid and up "pops" the throwaway paper bag
● TIME-SAVING TOOL-CLIPS — Hold attachments right at hand
● SWIVEL-TOP — Cleans from floor to ceiling from centre of the room
● TRIPLE FILTER — Even the tiniest particles of dirt can't escape
● TIP-TOE CONTROL →
● DECORATOR STYLED — Handsome two-tone design
Save $30 — COMPLETE WITH ALL ATTACHMENTS 69.75

SAVE $35 ON THE FAMOUS "FILLERY"
A very special purchase — at an amazing low price. The "Fillery" Vacuum Cleaner follows you up the stairs.
This beautiful "beauty-queen" British built cleaner has high-powered super-suction to get out all the dirt, dust, fluff, dogs, crumbs, down. Kitten-quiet universal motor. Tip-toe control switch. Complete with Upholstery Nozzle, Floor, and Rug Brush, Wall Brush, Dust-Spray Gun, Tool, Extension Tube.
CLIMBS THE STAIRS
44.85
NO DOWN PAYMENT
Only $3.50 a Month
"Save Safely"
CANADIAN TIRE CORP'N ASSOCIATE STORE
36 Moira St. West, BELLEVILLE
DIAL WO 8-6701 D. HILL

TIP TOP TAILORS
Tip Top's famous tailoring and fabrics in all ready-to-wear
Danbury SPORT COATS and SLACKS
Tip Top tailors
SPORT COATS—Danbury sport coats are really "sport"—and yet styled in the new Tee Look. Above is a new two-button model with centre vent. Tip Top tailored in fine tweeds, all the season, checks and plaids. $39.95 to $59.95.
SLACKS—Danbury has them in all sizes, styles, colors and prices including Danbury's Action Slacks. From $8.95—$21.50.
Pay $10 down — and wear it (Balance over 6 months)
Tailored by and exclusive with
17 Bridge St. E. Belleville
At The Four Corners Phone WO2-2615

CJBQ VOICE OF THE BAY OF QUINTE

(CJBQ — 1290 Kc)

THURSDAY

6:00—News & Weather
6:05—Favorite Hymns
6:30—Early Bird Show
7:00—Morning Melodies
7:30—Monty Music
8:00—Cross Roads
8:05—Interlude
8:30—News & Weather
8:35—The Sportlight

FRIDAY

8:15—O Canada and Sign On
8:15—Rewards in the Classified
8:30—News & Weather
8:35—Up With the Sun
9:00—News & Weather
9:05—Cyanamid Farm Forum
9:30—Talk with Cec Hurley
9:35—News & Weather
9:45—Hymns of All Churches
10:00—News & Weather
10:05—Mostly Music
10:30—Coffee Time
10:45—Interlude
11:00—News & Weather
11:05—Street Club
11:30—Noon Hymns
11:45—Who Am I?
12:00—Music to Dream By
12:15—Interlude
12:45—Apple Leaf Junction
1:00—Luncheon Music
1:30—News & Weather
1:40—Music from Inverness
2:00—Music While You Work
2:30—Make Time Music
3:00—News & Weather
3:05—Christmas Shopping
3:06—News & Weather
3:15—Music Sweet and Low
4:00—News & Weather
4:05—Mostly Music
4:15—Lucky Turkey Hour
4:45—Kiddies Karnival
5:00—Down Town Tonight
5:05—Star Time
5:30—Dinner Hour
7:00—News & Weather
7:05—Showcase
8:00—Double or Nothing
8:30—Music Til Midnight
9:00—News & Weather

FRIDAY

Piano
10:30—Tommie Ryale
10:45—At Home With the Stars
11:00—News & Weather
11:05—Stork Club
11:30—Coffee Time
11:45—Who Am I?
12:00—Music to Dream By
12:15—Interlude
12:45—Apple Leaf Junction
1:00—Luncheon Music
1:30—News & Weather
1:40—Music from Inverness
2:00—Make Time Music
2:30—Make Time Music
3:00—News & Weather
3:05—Christmas Shopping
3:06—News & Weather
3:15—Music Sweet and Low
4:00—News & Weather
4:05—Mostly Music
4:15—Lucky Turkey Hour
4:45—Kiddies Karnival
5:00—Down Town Tonight
5:05—Star Time
5:30—Dinner Hour
7:00—News & Weather
7:05—Showcase
8:00—Double or Nothing
8:30—Music Til Midnight
9:00—News & Weather

AT THE BELLE — Today's most exciting personality, Jack Webb and Janet Leigh, are co-starred with Edmond O'Brien and Andre Devine in "Pete Kelly's Blues", CinemaScope and WarnerColor melodrama about the jazz-mad 20's, due today at the Belle Theatre.

Voyles Will Make Up Mind On Friday

HAMILTON (CP)—Carl Voyles, coach and general manager of the Hamilton Tiger-Cat Football Club for six years, will decide by Friday whether he intends to sign another contract with the Big Four team. Charles M. Crown, franchise holder who assumed control of the club after an administrative reorganization last week, said Voyles had been approached concerning a new contract and promised to give his decision to the executive on Friday.

Meanwhile Ralph Cooper Wednesday night said declared that he is not a member of the Hamilton team's new executive. Cooper, president of the Big Four, said he had asked Lawson not to include him on the executive since he felt league matters had taken too much of his time during the past year.

Indians Scalp Lumber Kings

SAULT STE. MARIE, Mich. (CP)—Sault Indians ended a seven-game losing streak in the Northern Ontario Hockey Association southern group competition Wednesday night when they defeated Pembroke Lumber Kings 7-3.

The first period ended with the Indians ahead 2-1, Gordie Heale and Chuck Holladay scored for the Tribe with Bob Hayes getting the Pembroke marker.

Burly Dimma's goal early in the second period gave the Indians a 3-1 lead but two markers off the stick of John Bailey evened the count at the end of two periods. Indians scored four times in the third to clinch the win. Dale Anderson had two goals in the frame with Pep Backer and Pete Gegean adding singles.

Bowling Winners

Canada's largest weekly bowling contest, with over 100,000 bowlers participating just concluded its fourth week.

Here are the winners in Dow's Bowl O' Fun for last week:

Weekly $150.00 prize went to the armed services, the "A Wing" team bowling at Vimy Barracks, Kingston, with a score of 1697.

Second prize went to the "Unknowns" of the Friday Nighters, bowling at Ace Bowling Centre, Toronto. Their Dow cash award was $75.00, their score 1575. Third place in the Dow money went to the "Vitones" of the Central League, bowling at the Central Bowling Alleys, Hamilton. Score, 1564; cash prize $25.00.

And additional five Dow awards of $25.00 each went to teams whose scores most closely corresponded to the average in their respective leagues.

Dow cheques went to: the "Printmonkies" of Sudbury and "Troopers" in Kingsville the "Heedorms" in Picton, and the "Orphans" in Chilliwack.

The scores of these teams ranged from 899 to 1698. This feature in Dow's Bowl O' Fun draws a great many entries because even the "poorest" teams have a chance at that Dow money.

Six Picked Up For Kingston

SARNIA (CP)—Four youths and two juvenile girls from Kingston are being held by suburban Point Edward police on vagrancy charges. They were picked up Tuesday night as they tried to enter the United States.

Kingston police are reported on their way to pick up the boys who are charged in Kingston with abduction of the two girls. Two of the four are brothers: Edward Daniels, 20, and Albert, 19. The others are Thomas Griffin, 20, and Keith McConnell, 19.

Movie Column

Rod Steiger Plans to Abandon Movie Career for the Present

By BOB THOMAS

HOLLYWOOD (AP)—Rod Steiger plans to abandon his flourishing movie career for Europe, drop 20 pounds and return a new man.

What's wrong with the old one? Nothing that Hollywood can see. An unknown a year ago, he garnered much notice and an academy nomination as Marlon Brando's brother in "On the Waterfront." Since then he has starred in "Oklahoma!" plus top roles in "The Big Knife" and "The Court-Martial of Billy Mitchell." Now he's vying with Humphrey Bogart in "The Harder They Fall."

He could keep busy indefinitely with the other offers he's had, earning well over $100,000 a year. So isn't he happy?

"No," said the brooding Steiger (pronounced like tiger). "I don't think I have fully realized my potentialities. As it is now, I can earn a comfortable living as a character actor.

"But I think I can do more than that. I'd like to play the kind of leads that Spencer Tracy did when he was a younger man.

"I believe I could do it if I dropped a few pounds. The weight is wonderful for character roles, especially some of the older men I've played (he's 30). I went up as high as 225 pounds for Jud. Now I'm down to 200 and I've got another 20 to go."

Steiger thanks the veterans' administration for his acting career, which he says has been "a godsend."

After four years in the navy he came out with no particular purpose, not suited for any special job. One day in his home town of Newark, N. J., he passed a sign saying "Learn how to act." He found out other veterans—and lots of girls—were in the class, so he joined.

When he showed promise, the instructor suggested he should go to one of the New York dramatic schools. When he protested that he was broke he was reminded that Washington would foot the bill.

After years of struggle he started clicking on television, did some plays, then was claimed by the movies. He hasn't given up his studies—still goes to the Actors Studio twice a week when he's in New York.

AT THE McCARTHY — Robert Mitchum is cast in a completely different type of role in "The Night of the Hunter," United Artists release opening today at the Odeon McCarthy Theatre. He plays the role of a murderer who poses as a preacher.

TV—Radio Column

Maurice Chevalier Bringing Best Entertainment from Paris

By CHARLES MERCER

NEW YORK (AP) — When you meet Maurice Chevalier you are at once impressed by his candor.

He tells you, first of all, that he's 67 and that proves it.

Then, with some subtlety, he explains that he's not just a guy working the sunny side of the street for a buck. Finally he describes his desire to do something he feels he could do very well: bring to American television, on a more or less regular basis, the best entertainment that Paris offers.

In the light of his live TV debut on NBC-TV this week it appears that Chevalier has a good idea. Performing a feat that numerous entertainers fail to accomplish, he established communication and accord with his audience.

With straw hat and bow tie and raised brow he demonstrated that he could ably fulfill his ambition of being a French—and more vivacious—version of Ed Sullivan.

PRAISE FOR MARCEAU

If Chevalier could supply a reservoir of talent such as Marcel Marceau, the French pantomimist who appeared with him on the Sullivan show, he'd be assured of success. Marceau is a royal descendant in that artistic line of French pantomimists founded in the 17th century. Only great regard, although one from saying that his pantomime on "youth, maturity, old age and death," performed on a dead silent screen, was the most exciting two minutes of television I've ever seen.

Well, Chevalier says that resources of talent exists, and I, for one, will take his word for it. I've been greatly entertained and fascinated by Parisian singers, song and pantomime during two visits there in the last three years. I'd like to see more of it on television—and I believe you would.

There's a great traffic in European culture and entertainment these days. We see French and Italian movies. We read translations of books and hit big business. So why shouldn't television try swim with the tide?

IMPOSES CENSORSHIP

RIO DE JANEIRO (Reuters)—Gen. Lima Camara, supervisor of the state of siege in Brazil, Wednesday reimposed censorship on the country's newspapers. Foreign news agencies were not affected. No explanation was given for the move.

Dutchies Open Funds Campaign

KITCHENER (CP)—A fund-raising campaign for the Kitchener-Waterloo Dutchmen's winter Olympic hockey trip will officially open here Dec. 26.

A total of $15,170 is the objective set by a committee of sportsmen set up by the Twin Cities Chamber of Commerce and not connected with the Ontario Hockey Association senior A team.

The amount required is to pay expenses not included in the grant by the Canadian Amateur Hockey Association which covers an official party of 21—17 players, the rest team officials.

Dutchmen, who are expected to leave for Italy Jan. 15, want to take their club doctor, an extra trainer, two players not eligible to play in the Olympics, and some other club officials considered in line for the trip because of their services.

In addition, Canada's representative anticipates extra expenses in the form of heavy charges for excess baggage weight.

The fund will be administered by the independent committee and anything raised in excess of the budgeted amount will be turned over to minor hockey.

THEATRE FEATURE TIMES

AT THE BELLE — "Pete Kelly's Blues" Jack Webb, Janet Leigh, Edmond O'Brien — in CinemaScope and WarnerColor — 7.00-7.35-9.40.

AT THE CAPITOL — In Color — "Man Alone" — Ray Milland, Mary Murphy, Ward Bond — 7.00-10.26 — "Lay That Rifle Down" — Mary Murphy.

AT THE McCARTHY — "The Night of The Hunter"—Robert Mitchum Shelley Winters — 2.45-7.30-9.35.

OUTSIDE . . . THE SMELL OF GUNSMOKE AND VIOLENCE . . . INSIDE . . . THE SOFT PERFUME OF A LOVELY, LONELY GIRL!

RUN! FIRST CITY

NO PLACE TO HIDE EXCEPT IN HER ARMS!

HERBERT J. YATES presents RAY MILLAND in A Man Alone

with MARY MURPHY · WARD BOND and RAYMOND BURR · ARTHUR SPACE

Hit No. 2-A NEW COMEDY!

Judy Canova's LAY THAT RIFLE DOWN

with Robert Lowery · Al Jarvis · Jacqueline de Wit · Tweezy Corcoran

STARTS TONIGHT

CAPITOL

Complete Shows . . . 7.00-9.00

NOW PLAYING

TOWERING ABOVE ALL OTHERS...

a motion picture that will not be easily disturbed or forgotten!

COLOR by CINEMASCOPE

ROBERT MITCHUM SHELLEY WINTERS LILLIAN GISH CHARLES LAUGHTON

THE NIGHT OF THE HUNTER

ADULT ENTERTAINMENT

DAILY MATINEE AT 2

McCARTHY

DAILY 2.00 7.00 9.10

SMOKE IN THE LODGES

BELLEVILLE ..... DIAL WO 8-7508

WHAM TV SCHEDULE CHANNEL 5

THURSDAY

4:00—Data With Lita
4:15—First Love
5:00—Today
5:30—Tonight for Today
6:00—Home Cooking
6:30—Ding Dong School
10:30—Ruth Lyon Show
11:00—Search
11:30—Welcome Travellers
12:30—Father Your Child
1:00—Bill Leyden, M.P.
1:30—Jackie Fair
2:00—Matinee Theatre
2:30—Bill Hickock
3:00—Liberace
3:30—Dream Stone
4:00—News, Carvel
4:15—Bob Dot Your Life
4:30—Rugby, Cubs

FRIDAY

4:00—Data With Lita
4:15—First Love
4:30—World of Mr. Sweeney
4:45—Modern Romances
5:00—Pinky Lee Show
5:30—Howdy Doody
6:00—Super Circus

FRIDAY

6:00—Truth or Consequences
6:30—Life of Riley
7:00—Dragnet
7:30—Ford Theatre
8:00—Star Stage
8:30—News
9:00—Father Almanac
9:15—Speaking Sports
9:30—Sports

SATURDAY

8:00—Cartoon Carnival
8:30—Space Patrol
9:00—Big Story
9:30—Star Stage
10:00—Cavalcade of Sports
10:45—Sportsman's Corner
11:00—Hockey Night in Canada
11:15—Weather
11:22—Speaking of Sports

NETWORK PROGRAMS

THURSDAY EVENING

6:30—CBC, News, Sports
6:45—CBC, Edward R. Murrow
7:00—CBC, Kate Smith Hour
7:30—CBC, Gallery
8:00—CBC, Press Conference
8:30—CBC, Jack Carter
9:00—CBC, Ames 'N' Andy
9:30—CBC, Pinto Pete Show
10:00—CBC, National

FRIDAY EVENING

6:30—CBC, Eddie Cantor
7:00—CBC, Court of Opinion
7:30—CBC, Mantovani
8:00—CBC, Enchanted Hour
8:30—CBC, Sport Newsreel
9:00—CBC, Merry-Go-Round
9:30—CBC, Sports
10:00—CBC, News
10:15—CBC, Sports
10:30—CBC, Melody Hour
11:00—CBC, National

How About 'Grey Cuppers'?

Vancouver Ball Club Needs Name Coasters Scratch Noggins for Winner

By AL MAKELE
Canadian Press Staff Writer

VANCOUVER (CP)—Naming a baseball club is like naming a baby—everyone has his own idea about it.

In Vancouver these days, anybody with an idea is writing to the Vancouver club of the Pacific Coast League, entering the contest to name the team. Prize is a season ticket for two.

Letters are coming in at about 150 a day, suggesting names that range from the ridiculous to the unbelievable.

Some are feasible, but one name suggested was cut out of consideration almost immediately. The name, Van-Tana, is also used by a west coast Nudist club.

"Nope," said general manager Cedric Tallis.

How about the Hot-Spurs, We-Done-Its, All-Outs, Great-Hearts? "Not likely" said Tallis.

PREVIOUS HOME

The Oakland Commuters said one letter, tabbed the Owls part from Offaland, Calif., previous home of the club that is moving to Vancouver.

"Too long and no dignity," said Tallis.

One letter contained 50 suggestions, another 30 and one 12. The contest rules ask for one or two.

Care for some Indian names: Chinooks, Haidas, Potlatches, Squa-Hees?

Some suggested Cagliano, name of the Vancouver club in the Western International League when it folded at the end of the 1954 season. The city has been without pro ball since then.

A few of the names are headed for the final consideration of the press-radio committee appointed to choose the name. Among the groups are Totems, Mounties and Canadians.

Others seem destined for the waste-basket.

One definitely is: Snoils—Lions spelled backwards.

"Ugh," said Tallis.

STOPS BRITON

CLEVELAND (AP) — Eduardo Lausse, a scowling Argentine with designs on the middleweight title, stopped John L. Sullivan of Preston, England, Wednesday night on a technical knockout in 1:00 of the fifth round of a co-featured match on the Cleveland News Annual Christmas show.

Lausse weighed 159¼, Sullivan 160¾.

NEW YEAR'S EVE TICKETS FOR CLUB COMMODORE

NOW ON SALE AT

Club Commodore

Bill Cook's

Limited Number on Sale

Get Your Share of Holiday Spirit with Wrigley's Spearmint

Win Thanks...

by passing this healthful, delicious treat around to your friends. It costs so little, yet people really appreciate it. Serve refreshing Wrigley's Spearmint at parties, family get-togethers, after meals, too. Keep a supply on hand, especially during the holidays. Get some today.

IT'S ANOTHER BIG HIT!

Today's Most Exciting Personality

...the wide-open "gee, Pebbles, the bootleg wars, quick money and jazz

JACK WEBB AS PETE KELLY

PETE KELLY'S BLUES

from Warner Bros. ADULT

starring JANET LEIGH, EDMOND O'BRIEN

PEGGY LEE

with ANDRE PREVIN · ELLA FITZGERALD

CinemaScope WARNERCOLOR

TODAY

Belle

PENNY

JOHNNY HAZARD

TILLIE THE TOILER

MARK TRAIL

BLONDIE

DAVE CROCKETT

TIM ARNEY

OZARK IKE

MR. AND MRS

JEFF COBB

BEGINNING UP FATHER

TIPPEE AND CAP STUBS

BUSTY KELLY

Your Horoscope

By FRANCES DRAKE

Look in the section in which your birthday comes and find what your outlook is, according to the stars.

For Friday, Dec. 9, 1955

March 21 to April 20 (Aries) — Jupiter, the planet of good will, is the only planet in auspicious aspect today, but good deeds and helpful cooperation activated by unselfishness will pay well.

April 21 to May 20 (Taurus) — Friendly strong influences can aid in overcoming some restrictive tendencies now. Co-operate with you — and how you accept responsibilities and tackle tedious tasks.

May 21 to June 21 (Gemini) — Some favorable Mercury rays, still lingering from yesterday, suggest calmness, good cheer and daily confident action for the most productive, profitable returns. Familiar work tops.

June 22 to July 23 (Cancer) — The influences are favorable today otherwise but caution is stressed in promises, signing agreements, making estimates. Hilarity activities and those for which you have had training can especially advance. Be hopeful.

July 24 to August 23 (Leo) — This is a period for sticking to conservative methods. Do not run out of line looking for excitement.

August 24 to September 23 (Virgo) — You may have to make extra effort; show greater patience than usual to meet and overcome slow progress, hitches in your plans now.

September 24 to October 23 — (Libra) — Mild indications. You will have to supply the impetus and steadiness needed to complete difficult or tedious tasks. But the day will yield good returns for like endeavor.

October 24 to November 22 — (Scorpio) — A challenging day, perhaps, but you can enjoy the fruits of your efforts and learn more as you strive. To those who write, study, analyze, teach, research: You can reach some goals.

November 23 to December 23 — (Sagittarius) — Some slight advance in your sound attainment through unusual ideas as well as in regular daily interests. Time to plan for future security.

December 24 to January 21 — (Capricorn) — Be acquisitive, make careful use of advantages, do not go to extremes nor lirg beyond common sense. Your specific talents and ability are needed, so do not waste them. Hard work sponsored.

January 22 to February 20 — (Aquarius) — Liven up your keen mind for fresh progress in your specific calling and in home interests. Day calls for steady application.

February 21 to March 20 — (Pisces) — The influences are mixed but they are favorable for the energetic, alive individual who will be willing to smile even though all doesn't please. Benefits will accrue later from sound efforts put forth now.

You born today are innately self-confident, capable, as agreeable in reverses as in affluence. True to your finer characteristics and making proper use of them, you are an asset to any honorable organization, religious group, civic and family life. Now, up your hat on! You have some faults — (don't we all?) but once you recognize them you will try to correct them. Curb any tendency toward quick temper, irritability, extremes. Birthdate: John Milton, famed poet.

Daily Crossword Puzzle

ACROSS
1 Small nail
5 Regret
9 Sum
14 Spanish stewpot
15 White frost
16 Muse
17 Phrase meaning "act on with the job"
19 Lively children: Var.
20 Swindler; Colloq.
21 Pressing
22 Villain in Book of Esther
23 Water: Sp.
24 ——— of St.. Louis
25 Main streets: Abbr.
26 Contemporary of Isaiah
28 Santa ——, Cpl.
29 Become known by accident
40 Night insect
43 Kitchen utensils
45 Transportation systems: Abbr.
46 Passable
48 Fire-spirited marine mollusk
47 Ear shell
49 Puccini's "La ———"
52 Roof timber
55 Shaper of garlands
58 Make a law
59 Convict group: 2 wds.
60 Result
61 City on the Rhine
62 Secretly busy about
63 People of Latvia
64 Deeds in middle ages
65 Experiment
DOWN
1 Method of typewriting
2 Greek letter
3 Area staked off for mining
4 Where Wichita is
5 Rewriter
6 Bird of prey
7 Moslem ruler
8 Skill
9 Four: Comb. form
10 First
11 Succeeded to the management of: 2 wds.
12 Solar disk
13 Bewildered
18 Patron saint of France
21 Perverse
23 Tense
26 Scantier
28 Smaller
27 Victimize: Morini
29 Briny drop
30 Ingoing
31 Hoover, Shasta, Hungry Horse
32 Novel by Melville
33 Slower: 3 wds.
37 Way of saving time
42 Lucifer
43 Boozing liquor
46 Apportions
50 Figure
51 Dollars and ———
52 Paiole
53 Rod and ———
54 Actress Baxter
56 Injunction to a horse
58 Pealed
57 German "one"
59 Well-known network

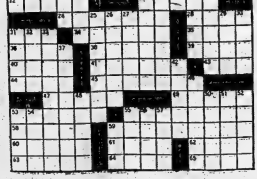

Answer to Previous Puzzle

L	E	E	A	D	D		D	U	E	W	E	L	I	S
O	C	T	O	P	U	S		D	E	A	R	L	I	G
A	V	E	R	A	G	E		D	O	U	G	L	A	S
R	I	A	L		A	I	D	S		E	L	E	C	T
S	T	I	L	L		S	I	D	E		T	R	I	O
		C	A	T	H	O	P	E		V	I	T	A	L
F	E	L	I	A		T	O	R	T	O	I	S	E	
A	L	I	E	N		D	E	S	I	R	E		S	T
R	E	C	T	I	F	I	E	D		L	I	V	I	D
O	D	I	S		R	E	T	I	R	E		E	S	T
		T	O	M	A	T	O		D	U	C	K		
P	A	C	I	F	I	E	D		E	L	A	T	E	D
F	L	A	T	A	N	G		B	E	L	L	E	S	
A	D	A	P	T	E	S		U	S	U	A	L	L	Y
R	E	S	E	T		S		E	D	I	T		E	D

(ADVT.)

Is ARTHRITIC PAIN Almost Unbearable to YOU?

"My husband is a carpenter on the railway," writes Mrs. Jackson, "in Cabbertown. When coming to work he missed and found he could not climb the ladder to do his work. A dull pain in his shoulder and leg was almost unbearable. The druggist recommended T-R-C's. My husband took 2 capsules and before the day was over he was back at work again. Now, if he has any pain at all, he carries T-R-C's in his lunch pail."

Don't suffer another day from Arthritic Rheumatic, Neuritic pains—Sciatica or Neuralgia. Try Templeton's T-R-C's—Canada's Largest-selling prescription medicine for fast relief from such pain. Only 70c, $1.50 at druggists. 1-54

use the Want Ads to BUY SELL RENT HIRE

DIAL WO 8-5757 AFTER 8.30 A.M. — DEADLINE WORD ADS 10.30 A.M. — SMALL SEMI-DISPLAY 10.00 A.M. FOR SATURDAY'S PAPER DEADLINE IS FRIDAY P.M.

WANTED - FEMALE

RELIABLE GIRL FOR SMALL grocery. Must be free April 1st. Write, or call WO 8-5577. 27-4t

RELIABLE WOMAN TO ASSIST with housework, to take care of younger children. Must be able to take care of children in parents' absence. Reply, stating reference, etc., to Box 25, Ontario Intelligencer. 26-3t

SALES CLERK, EXPERIENCED preferred. Full time. Apply Sutton Dept. Store, 395 Front. 26-2t

WANTED

PAIR OF BOY'S TUBE SKATES, size 2. Pair of figure skates, size 12. WO 8-2687. 27-1t

LIONEL OR OTHER STANDARD make used electric train. Must be in good running order. Reply, giving full particulars of price, etc., to Box 27, Trader, Ontario Intelligencer. 26-2t

ALL KINDS OF USED FURNITURE, stoves, kitchenettes, chesterfields, small appliances. WO 2-0789. 26-tf

TRACTOR REPAIRS, FREE ESTIMATES, prompt and efficient service. Guaranteed work. Rates reasonable. Trenton Tractor Co. 27-1t

MAN WITH CHAIN SAW, TO CUT logs by the cord. Apply Trenton and Frankford. Phone 3001 Trenton. 27-1t

AN ASSISTANT FOR WORK IN Chemistry Lab. one with a background of employment in a Chemical Laboratory. Exp. not necessary. Please apply in writing stating age, salary desired, marital status, and schooling. Apply to Box 23, Ontario Intelligencer. 26-2t

TO BUY: HAY AND STRAW, LOOSE or baled, twine or wire bales. Robt. Hamford, Belleville. 26-3t

ALL TYPES OF HOUSES, IN OR near city. We are having many inquiries and have no listings. We will appraise free of charge. We Exchange Anything. WO 8-7676 Eric Cowan. 26-tf 828-tfn

FRESH AND SPRINGING COWS and big heifers. Apply Crystal Hotel, Elgin Street. 25-3t

DRAPES TO MAKE, 5-DAY SERvice. Experienced workmanship. WO 8-122. Guaranteed satisfaction. Will measure and hang. 26-tf N18-1m

OLD FLAME BULBS, TRADE IN your old flash bulbs on new ones. Trade-in allowance. Sc. Rogers Camera Centre, 18 Victoria Ave. N13-1m

WE REQUIRE MONEY FOR A sound and specialty business investment. Box 79, Ontario Intelligencer. N11-tf

USED CAMERAS

TRADE IN YOUR OLD CAMERA ON a new one by any of the following: manufacturers: Argus, Balda, Ansco, Kodak, Graflex, Zeiss, Rollieflex, Rollei, Kystone, Goerz. Or Sell your camera for cash. See The Kodak Camera Centre, 16 Victoria Ave. Rogers Camera Centre. 12-3m

DEAD STOCK REMOVED. ATTENTION FARMERS: HIGHEST prices paid for dead, old or crippled stock. Prompt service. Phone collect WO 3-1727 Belleville, or 797 Shilling. Rick Fenwick. B15-tf

SALES DON'T "JUST HAPPEN" NOW — THE MARKET IS DIFFER'NT

Appraisal and effici ENCIENCY methods for dead, old or crippled stock. Prompt service. Phone collect WO 3-1727 Belleville, or 797 Shilling. Rick Fenwick. B15-tf

EMPLOYMENT WANTED

RELIABLE BABY-SITTER REQUIRES work by day or week. WO 8-3497 after 5.30. 27-1t

EXPERT FURNITURE REPAIR AND painting. WO 2-4408. N28-2w

ACCOM. WANTED

3 OR 4 ROOM HOUSE OR APARTment, on southside of city, by couple with baby due in January 1st. Write Box 9, Ontario Intelligencer. 26-3t

4-BEDROOM, HEATED, UNFURNISHED apartment or lower duplex, by young couple. Reference supplied if required. For January, Write Box 21, Ontario Intelligencer. 27-2t

AGENTS WANTED

FREE CATALOGUE

1926 MONEY SAVER, COMPLETE line Watches, Jewellery and Gift Goods. Write for catalogue. Lists illustrated retail catalogue and confidential wholesale price list. Canadian Premier Watch Company, Importers, Dept. D, 73 Adelaide St. West, Toronto.

NOTICE

Tenders will be received up to and including December 15th, for the position of caretaker of S. S. No. 7 Sidney (Sidney Centre) for year 1926.

Apply F. EDMONDSON,
R. R. 2, Belleville.
26-3t

WANTED - MALE

SALESMAN FOR CUTTON, (OR IF billingual for part of Province) and Province as well. Salary, Bonus, Car, and Travelling Allowance. Also local Territorial Benefits. For the right, aggressive and energetic man, here is a real opportunity which offers a secure future. Apply to Box 60, Ontario Intelligencer. 26-3t

WE WANT A CLERK-SALESMAN for work in our store. Permanent position for aggressive young man. Some selling experience preferred. Age 20 to 27. Write Box 30, Ontario Intelligencer. 26-2t

CHALLENGING, REMUNERATIVE work for experienced salesmen with a successful record. Well-rated, top-quality, progressive manufacturer has established factory in Toronto and considerable promotional work in your district. Big money, steady work, bonus, financial help for high grade producer. Only applications from men with full details, in absolute confidence, in first letter. Box 10-W, Ontario Intelligencer. 26-2t

SELL BOY YOUNG, NEAT APPEARance, good references, steady employment. Shift work. Big pay for right man. Apply in person. Hotel Quinte. 26-2t

Interesting, Challenging Employment, Valuable Experience and Training

Today Army Training and Experience Open New Doors to Opportunity!

TO BE ELIGIBLE you must be 17 to 40 years of age, skilled tradesmen to 45. There are vacancies now.

Write, 'phone or visit your nearest Army Recruiting Officer today.

Your Local Militia Armoury or Army Recruiting Station, 164 Wellington Street, Kingston, Ontario Telephone 4738

D7-3t

WANTED - MALE

CITY OF KINGSTON

REQUIRES

CIVIL ENGINEERS

1. To take charge of road construction and paving. Previous experience with planning, estimating, construction and inspection is essential.

2. For general municipal work. Previous experience with Local Improvement routine is essential.

Salaries will be commensurate, depending upon ability.

T. J. McKIBBIN,
City Clerk-Comptroller,
KINGSTON, ONTARIO
D6-6-10

PERMANENT JOB FOR YOUNG MEN

TAKE A HEALTHY outdoor life, combined with fine pay, security and progressive pension plan and you end up with working conditions that are interesting and fine as any in the country.

For placement, forward-looking young Canadians, the Canadian Regular Army offers attractive opportunity ... a really outstanding career.

Full information without obligation—see the

ARMY INFORMATION TEAM

WATCH LOCAL ADVERTISING FOR TIME AND LOCATION OR CLIP THIS COUPON AND MAIL TO-DAY.

Kingston Army Information Centre, 164 Wellington St., Dept. A, Kingston, Ontario.

Please let me have full information about the Regular Army.

Name .....

Street .....

City .....

I am ..... Years Old

D1-3-5-8-10-15-13

SERVICE SALESMAN FOR PLUMBING AND HEATING ORGANIZATION

REQUIRED FOR FIRM ESTABLISHED OVER FIFTY YEARS

Opportunity for

* Increased Earnings and Secure Future.
* Pleasant Working Conditions. Group Insurance.

for person with pleasing personality and practical experience in selling Plumbing and Heating Specialties.

SALES EXPERIENCE NOT ESSENTIAL

Apply:

Box 31,
Ontario Intelligencer

D3-tf

LOST

BLACK, WHITE AND TAN HOUND, wearing collar. Reward. WO 8-2691. 27-1t

FEMALE CAT, WHITE, WITH orange and grey spots. Green tag-Name Grant. Owner, Mrs. Mitchell, WO 3-3639. 27-1t

$50, REWARD WILL BE PAID FOR the safe recovery or information leading to the recovery of a pure white kitten, about 6 months old. Answers to the name of "Snowball". Last seen on Saturday evening. Large bushy tail, stone deaf, scar on forehead. Owner, Phone 3-0-6 or confidential. WO 3-2961, or Apartment 5, 17 West Moira. 26-2w

PERSONAL

GEEN'S RECOMMEND HOLDEN'S Asthma Remedy. Quick relief. Prevention affording quick relief for asthma sufferers. Sounds too good to be true. Only at Geen's. 25-12m

AUCTION SALE

Saturday, December 19th, at 12 o'clock noon, one mile west of Belleville Gravel on Sidney Second of 72nds Concession Township.

Sam Elliott, owner.

10 head of registered and grade Holstein cattle, blood tested, vaccinated and from tuberculin horses; sign; Ford Fergusson tractor farm machinery; gas, electric washer; studio couch; rocker; cook stove; rocker; cabinet; heater; dishes, and many other articles.

Real Estate: Subject to reserve bid, 80 acres with barn and other out buildings.

Terms: Cash.

CAMERON BUNNETT
Auctioneer — Phone WO 2-1981
D17-7-8

TO LET

3-ROOM HOUSE IN BELLEVILLE. Apply 13 Front St. 26-3t

4 ROOMS WITH BATH, HEATED, Henry wring. 181 Ligoine St. 26-3t

RED-SITTING ROOM AND KITCHEN Furnished. Heavy duty stove and refrigerator. On bus line. WO 2-3942 26-3t

GROUND FLOOR FLAT. HEAVY duty stove, Cellar. Garage. Automatic furnace. 2 blocks from downtown. Reasonable. WO 8-4642. 26-3t

PASTURE FOR 40 CATTLE, STEERS and heifers. For further particulars Write Box 24, Ontario Intelligencer. 26-4t

LOWER DUPLEX, SUPERIOR AIRconditioned, 5 bedroom, tile bathroom, Sanitas decorations, oil heater. Suitable for family of three gentlemen. References, Box 4, Ontario Intelligencer. 26-3t

HOUSE, 3-BEDROOM BRICK, WEST Hill, Available December 15th. $40 per month. WO 8-7609 between 3-8. 26-3t

FURNISHED COTTAGE, WINTERized, hot water heating, electric ready. Belleville Motor Court, Front Road. 26-3t

3-ROOM, FURNISHED APARTMENT. Heated. Use of phone. Close to bus. East Hill. WO 8-3494. 26-3t

2 ROOMS, PRIVATE 2-PIECE BATH and entrance. Heated. Electric light and water supplied. Possession soon. Apply 243 Dundas. 26-3t

3-ROOM HEATED APARTMENT, Available December 15th. Apply to J. J. Rayeroft, 415 Dundas East. 26-3t

2-BEDROOM HEATED APARTMENT. 3-piece bath, Hot water heating. Partly furnished or unfurnished. All conveniences. Adults preferred. References. Near Plainfield. Phone Trenton 3-0-6 or apply after December 15th. D7-3t

SELF-CONTAINED, FOUR - ROOM ground floor apartment. 3-piece bath. Unheated. Adults. 26-tf

3-ROOM APARTMENT, MERCHANTS Ave. 3-piece bath. Rent $10. Kingston Rd., Ward, Rent $12. 85 Moira St. East, WO 8-4288. 26-3t

LIGHT HOUSEKEEPING ROOM. Suitable for one or two. Use of bath. Share bath with 1 person. WO 8-4141. D7-3t

3-ROOM, UNFURNISHED APARTment. Apply 70 Geneva Street. WO 3-0966. 26-3t

FOUR-ROOM BUNGALOW AT ROSSmore, on bay shore. Partly furnished. Apply 2nd house past Rossmore Hotel. Phone WO 2-4408. 26-3t

2½ - ROOM, GROUND FLOOR apartment. Separate entrance. Private bath. Heated. Electric light and water supplied. Unfurnished. Immediate possession. Suitable for 2 adults. Rent $25. 114 Bridge East. WO 8-7676. N26-tf

TWO LARGE, well-heated, light housekeeping rooms. Suitable for housekeeping for child or adults. 180 William St. D1-tf

3-ROOM APARTMENT AND BATH. Private entrance. Heated. Furnished or unfurnished. Use of telephone, electric stove and refrigerator supplied. Apply 89 Geddes St. 26-3t

NEW 3-ROOM HOUSE, BATH, chesterfield suite, Heavy Bath, Henry wring. Apply 93 Geddes St. 26-3t

3 3-ROOM APARTMENTS, 58 STATION Street. Immediate possession. Apply 60 Station Street. 26-3t

SELF-CONTAINED, MODERN BACHelor apartment. Includes electric refrigerator. Rent $30. WO 8-3494. 26-3t

3-ROOM, SELF-CONTAINED APARTment. Heated. Private entrance. Bath. Unfurnished. Adults. 26 Hill. D7-3t

PLEASANT, LIGHT HOUSEKEEPING room. One or two persons. All conveniences. Box 31. D7-3t

HEATED, 4-ROOM, UPPER DUPLEX. Heavy wiring. Hardwood and tile floors. Sleeping verandah. Vacant January 1st. Adults only. WO 2-2241 after 5.30. 26-3t

3-ROOM HOUSE, GARAGE, UTILITY room. Electric light and water. Decorating, overlooking Bay of Quinte. Apply Sonny Lewis, Deseronto. 26-3t

FOUR-ROOM, SELF-CONTAINED, unfurnished apartment. Heated. East Hill. Rent $25 per month. No children. WO 3-2991, after 5. D6-3t

UNFURNISHED, TWO - BEDROOM cottage, on Trent Road, 2 miles west of Belleville. Apply to Box W 8-6837, or Trenton 3313. 26-3t

MODERN 3-ROOM APARTMENT. Reasonable. Apply Mrs. Hamilton, 153 Dufferin Ave. WO 8-3526. 26-3t

WARM, FURNISHED BEDROOM. Central. WO 2-1343. D3-6t

3-ROOM HOUSE, UNFURNISHED. Unheated. Inside conveniences. Private entrance. Apply 60 Station. WO 3-4826. D3-6t

3-BEDROOM AND VERY MODERN duplex, heated, all new; also 5-room, modern, heated, self-contained apartment. Built-in cupboards. Apply Lennox Realty, WO 8-4288. 22-tf

3-ROOM HEATED, UNFURNISHED apartment and bath. Heavy wiring, concrete entrance, hardwood floors, built-in cupboards. 119 Dundas West. 26-3t

MODERN APARTMENT, ALL CONveniences, unfurnished but water, immediate possession, $43 monthly. Apply Mrs. Hamilton, 153 Dufferin Ave. From 2-4 p.m. 26-3t

MODERN APARTMENT, ALL CONveniences. Centrally located. Conditions are ideal. Rent $30 monthly. Adults only. WO 8-6102. N29-tf

APARTMENTS, HOUSES TO RENT. Tanover Realty, WO 2-4145. 347 Dufferin. Lots of parking space. 26-3t

2 FURNISHED LIGHT HOUSEKEEPing rooms. Adults. Absolutely. WO 3-4921. N3-tf

A HOME AWAY FROM HOME AT Y.M.C.A., 20 Campbell Street. Rooms $2.50 daily, $10 weekly.

A36-tf

FOR SALE

BLONDE WALNUT BEDSTEAD AND springs; electric range; Quebec heater; cook stove. WO 8-3626 between 2 and 3 p.m. D6-3t

MOVING, MUST SELL. WESTINGhouse refrigerator, $100; kitchen table, $10; kitchen cabinet, $40; small solid oak table, $5; electric iron, new moment, $3; cedar chest, walnut, new condition, $25. WO 8-3494. 26-3t

USED LUMBER: WINDOWS, DOORS; plumbing; hardware; flooring; siding; joist; pine flooring; electric wiring; 2 x 3; 2 x 4; 2 x 6; and 2 x 8's; sheeting. Apply on job, 164 Church, Saturday morning. D6-3t

SCOTCH PINE CHRISTMAS TREES in Bloomfield. Picton 1530. D6-10t

SEE OUR SELECTION OF GOOD used pianos and organs. Priced from $15. There will sell very quickly. Apply Bell Piano Warerooms, or John Lewis Co. Ltd., 265 Front St. WO 8-5525. Evenings WO 2-4184. 26-3t

GIBBARD WALNUT BEDROOM suite, in good condition. Call Dufferin 2-0-4. D3-tf

GRAVITY HEAT, OIL FURNACE. Apply 347 Dufferin. Lots of parking space. WO 3-1041. 26-3t

RANGETTE; SILVER FOX COLLAR; Persian lamb coat, size 38; Persian lamb jacket, size 34-36; kindergarten set; rocking chair, dishes, trunk. All in excellent condition. 26-3t

SHAW-DARLING WAREHOUSE, 249 Pinnacle. Canadian Apply at once. 26-3t

NEW PORTABLE BATTERY RADIO, $19.95. Use our budget terms. Just $1 down, $1 weekly. Sold with 5 tube T.R.F. WO 8-3760. 26-3t

NEW 5-TUBE BROAD BREASTED turkeys. Fresh killed. Any size. Apply Mrs. Hamilton, 153 Dufferin Ave. WO 8-3526. 26-3t

RADIO RECEPTION WAGON CAR. Excellent condition. WO 2-3782. 26-3t

RECONDITIONED WASHER, GUARanteed, $39.50. Use our budget terms. Booth Radio and T.V. WO 8-7343. 26-3t

ROSEWOOD SETTEE, $25, OR separate pieces $10 and $15. WO 8-4303. D3-tf

USED ELECTRIC FIREPLACE WITH shelves, logs and grate. Makes nice fire. Like new. WO 8-3494. 26-3t

25% DISCOUNT ON THUMPETS, Gibson Spanish guitar, banjos, mandolins, mandolas, uke, uke's, violin bows, sax stand, guitar stand, music stands, all at 25% off for one day afternoons. Music Studio and Band Room, 17 Campbell, Trenton. 26-3t

26-3-10-13-15-16-17-22-23-24

USED MERCURY CUSTOM RADIO. Like new. $39.50. Use our budget terms. Booth Radio and T.V. WO 8-3760. 26-3t

SPACE HEATER, PRACTICALLY new, 75,000 B.T.U. $40. Also electric washer, $15. WO 8-3494. 26-3t

FEEDER PIGS AND SHOATS. Apply V. McKenny, Read, R.R. Cut, Tyendinaga. 26-3t

COAL AND WOOD RANGE, WARMing closet, reservoir. $30. Will deliver in city. WO 3-2765. 27-1t

USED RADIO AND RECORD PLAYer, $19.95. Use our budget terms. Just $1 down, $1 weekly. Booth Radio and T.V. WO 8-3760. 26-3t

SET OF GARAGE DOORS, WITH hardware; also small Quebec heater. Apply 347 Dufferin. Lots of parking space. WO 3-1041. 26-3t

SET OF SILVER HARNESS, POLES, boots. All in excellent condition. Used 3 times. Apply 43 Bridge St. quick sale. WO 2-4372 after 5.30 p.m. 26-3t

FILTER QUEEN VACUUM CLEANER. Cheap for quick sale. WO 8-4303. D6-3t

GIRL'S USED BICYCLE, GOOD tires, $12.95. Boy's $1. Good and $2 weekly. Booth Radio and T.V. WO 8-3760. 26-3t

RALEIGH 3-SPEED BICYCLE, EXcellent condition, only 43 miles. Juliette St. WO 8-9714. 26-3t

KING HARD WOOD, 6 MONTHS' months, $10, a cord. 19-R-41 Mt. View. 26-3t

SEWING MACHINE; RANGETTE; 3-piece sound proof blankets; one 36 inch, 2 at 30 inch. 26-3t

CHRISTMAS TREES, ALL KINDS available. Order now. Delivery any time. WO 8-7810. D1-20t

BARGAINS GALORE AT CURSON'S

Used Clothing Store

— * —

MEN'S

SUITS, regularly $8, for ..... $5.
SUITS, regularly $10, for ..... $8.
SPORT SUITS, reg. $12, for ..... $9.
WORK PANTS ..... $1.
DRESS PANTS ..... $2 and $2.
SHIRTS 50c
SPRING & FALL COATS ..... $3.
SHOES ..... $1.00 to $1.50

LADIES'

SUITS, regularly $5, now ..... $3.
SKIRTS ..... 50c and $1.
SPORT COATS $1.50
DRESSES ..... 50c and $1.
SHOES IN RUBBERS 50c
BLOUSES ..... 2 for $1.

CHILDREN'S

STATION WAGON COATS $1.50
WINTER COATS $1.50
SHOES 50c
DRESSES ..... 25c and 50c
SKATES ..... $2.

Curson's Clothing Store
75 DUNDAS EAST

FOR SALE

NORGE REFRIGERATOR, 8 CU. FT. Automatic defrosting. Like new, cost $300. Sell $200 between 2-4 p.m. D7-2t

2 NEW BICYCLES, GIT BOY'S AND one girls. WO 3-1042. D7-1t

PRIVATELY OWNED, 1 OWNER '31 Chevrolet coupe, new paint, radio, white wall tires, new battery. Will trade for close estate. WO 2-4372 after 5.30. 26-3t

IMITATION FIREPLACE WITH electric centre piece, like new, $15. Also kitchen table and 4 chairs, $10. WO 3-3278. D7-2t

STEWART WARNER 70V, 16" 70 excellent condition. Priced reasonable for quick sale. WO 8-9765. D6-3t

2 FAIR GOOSE FEATHER PILLOWS, 1 down comforter. WO 3-1720. D6-2t

THROUGH DECEMBER SELLING Furnace, best standard, extra heavy, 22 gauge, 20 inch, twenty-eight inch. Galvanized, thirty-eight, finished in rubber. All other sizes. Thirty per cent cash discount. Nursery stock from largest, oldest nursery in Canada. Apply Box 1, Brighton. D3-1t

GADABAY AUTOMATIC WASHER. Used as demonstrator. Excellent condition. Guaranteed. $119.50. Easy credit terms. Booth Radio and T.V. WO 8-7343. 26-3t

BUDGIES; CANARIES; CAGES; set waterers; seed, etc. Hoyle Christmas gifts. 11 Ritchie Ave. WO 8-3494. D7-3t

SOFT SLAB WOOD, CUT AND DEliver. Phone WO 2-4184. N11-1m

KLASWOOD; SOFT, $10; HARD, $15. Body hardwood, $19, 13-16-2, Thurlow. 26-3t

GOOD USED 45-GALLON DRUMS suitable for fuel oil. Crawford Metals, 91 Station St. WO 8-4247. D27-tf

USED BICYCLE CLEARANCE SALE!

25% OFF

ON ALL USED BIKES

COOKE'S KEYS & BICYCLES
Dial WO 8-9079 — 142 Front St.
(Opposite Capitol Theatre)

Another First FOR John Lewis!

— * —

NOW FOR THE FIRST TIME IN BELLEVILLE

The New 1956 21" Marconi Television

COMPLETE WITH MATCHING BASE

WAS $249.95

Only $198.50

$2.50 WEEKLY

— * —

THIS CHRISTMAS BUY A

"Family Gift"

SOMETHING THEY'LL ENJOY FOR YEARS TO COME!

John Lewis Co., LTD.
265 FRONT ST. — WO 8-5525

THE LITTLE WOMAN

"I'll never invite THEM to my house again — they used my beautiful guest towels!"

FOR SALE

CHRISTMAS TREES EXTRA BUSHY. Nearly tree choice. Limited quantity. Spruce, Balsam and Pine. WO 8-3494. Bleecker. D6-14t

WE STILL HAVE A FEW new Colemen heaters at $50.00 regular price $62.50. Also Lewis Co. Ltd., 265 Front Street. WO 8-5525. Evenings WO 2-4184. 26-3t

CIRCULATING FINDLAY HEATER. Good condition. Grates complete. Apply 347 Dufferin. 26-3t

CIRCULATOR COAL HEATER. GOOD condition. WO 2-4330. D2-tf

TURKEYS, EXCELLENT CONDITION. First material. Size 38. Dial WO 3-4815. 27-1t

MEN'S SUITS, ENGLISH FLANNEL and serge, in excellent condition. Size 38 and 40. WO 8-7762. N13-tf

ALL KINDS OF MEN'S, WOMEN'S and children's clothing and shoes. R. Curson, 75 Dundas East. N1-1m

HURRY! HURRY! HURRY!

OUR TOYLAND IS THRONGED WITH PEOPLE EACH DAY TRY AND SHOP SOON WHILE SELECTION IS BEST

— * —

The Perfect Gift
Where An Extra Chair is Needed
KROEHLER ROCKERS
The Most Comfortable Chair Made Today
Lovely Selection of Covers
Your Choice
$44.50

COME IN AND SEE OUR
CEDAR CHESTS

We are reducing these to clear before new and Christmas. Assortment of light and dark finishes and styles.

DON'T FORGET!

WE STILL MAKE DRAPES at No Extra Charge! Best selection in town of drapery fabrics.

PERCIVAL ANNEX
233 FRONT ST. — WO 8-4362
D6-2t

REAL ESTATE FOR SALE

ONE 8-ROOM SOLID BRICK HOUSE and 3-room brick house. Furnace. Hot water heating, $ miles from Belleville. One 7-room solid brick house with hot water heating furnace, 3-piece bath, newly decorated. Lot 100 x 200. Apply Box 1, Trenton Road. Apply E. L. Hall, 7 Victoria Road, Apply E. L. Hall, 7 Victoria Road, Belleville. Phone 3-R-32. D2-1w

OWNER MOVING

TO MONTREAL

2-BEDROOM BUNGALOW in excellent condition. Large living room with picture windows, piece of chesterfield. Electric heater kitchen, tiled bathroom. Oil heating. Built-in range. Landscaped front and rear. Located on Macdonald Gardens. Full price $13,000.

The Belleville Insurance Agencies, Limited
204½ FRONT ST. — WO 2-1110
— Evenings Please Call —
ISABEL CROSBY — WO 8-4016
ART FRANCIS — WO 3-2228
Sales Representatives

REAL ESTATE FOR SALE

Brick Bungalow

Located in a new East Hill area on a paved street. Contains 4 rooms, all tiled bathroom, modern conveniences. Exterior windows and doors, screened in, shrubs, etc. Forced air oil heating. Extra large lot with garage. $13,500, with only $2,900, down. N.B.A. mtgw.

North Front St.

FIVE-ROOM BUNGALOW only 4 years old. Modern kitchen and 4-piece bath, hot water oil heating system. Full basement. Hardwood and tile floors. Garage. $8,700.

Shannonville

SIX-ROOM HOME, modern kitchen and bathroom, hardwood floors throughout. A small 2-room house rented for $23 monthly. Some choice property $2,500, about $2,500, down.

$1,500. Down

MODERN 2-BEDROOM CAPE COD BUNGALOW only 2 years old. Living room, dining room, combination kitchen and bath. Hardwood floors throughout. Garage. Drive way in. Taxes only $39. Immediate possession.

E. J. SAUNDERS
Realtor
INSURANCE — REAL ESTATE
KRESGE BLDG.—PHONE WO 8-7184
G. W. JOYCE — WO 2-3023
E. J. SAUNDERS — WO 2-2126

D. J. WHALEN
REAL ESTATE BROKER
the IT house

IT is located on an excellent lot on Dufferin Street East.

IT has very neatly landscaped grounds.

IT is built of the finest brick with stone trim.

IT has three large bedrooms each with a closet.

IT has a very large living room, with stone fireplace.

IT has a modern kitchen.

IT has a tile floor in floors throughout.

IT has a full basement, oil furnace, laundry tubs.

IT can be yours for only $14,500.

SEE IT RIGHT AWAY

WE ARE PLEASED to have found another fine money saver. Five-room solid brick home on the East side. These homes are very much in demand and we expect to have this one sold in a few days. Very large living room with fireplace, kitchen with dinette, 4-piece bath, toilet on second floor. Hot water heating with oil. Size lot. $12,500. Terms.

COMPARE THE PRICE

$13,500. Three-Bedroom Brick Bungalow with any other home of this size. Consider then that this home is in a finished area with roads, sidewalks, complete landscaping. No more money to save for you. You could have been listed at one thousand dollars more. Come and see.

D. J. WHALEN
Real Estate Broker
426 FRONT ST. — WO 8-3104
LEO BUCKLEY — WO 8-2160
D6-6t

REAL ESTATE FOR SALE

W. J. McCORMICK
REAL ESTATE
INSURANCE

$1,500. Down

Well handy this downtown home in quiet area. Has 3 bedrooms, living-dining room and modern kitchen. Large, beautifully shaded lot. Full price $6,500. Low taxes. Full price $6,500.00.

$15,500. Full Price

Delivery date soon on this new home being erected on East Hill. Centre hall plan. 3 bedrooms, 4 piece bath place. Separate dining room. Fireplace kitchen, 4pc. ensuite. 2 bedrooms upstairs. Refinishing. Interlocking brick exterior. Large beautifully landscaped lot. Terms available.

We're Dying

To show you this luxury home in low priced field. Living room with rec brick fireplace and built-in bookcases. Dining area and modern kitchen with eating bar. 3 bedrooms, 4 piece bath with all ceramic tile. Full basement. Attached garage. Interior. Full price only $9,800. Terms available.

W. J. McCORMICK
Insurance — Real Estate
378½ FRONT ST. — WO 9-2937
— Evenings Call —
LYLE HOWES — WO 9-2646
JAMES FOX — WO 9-2776

OPEN HOUSE

SATURDAY-SUNDAY

— ★ —

We have decided to hold an "Open House" on one of our New Split Level Homes before it is completed, to allow future buyers to see the actual material that go into a home. We hope that this will be a service to customers wondering how a home is constructed, and the materials used.

This is one of the low priced Split Level Homes, financed under N.H.A. and constructed by

Charles Lambert
Contractor

who has built a number of exceptionally well - built homes.

See This Split Level

And let us show you around. This home has the heating in and is ready for occupancy. Salesmen will be at this house

Saturday and Sunday

1 P.M. until 4 P.M.

THIS HOME IS ON CRESTVIEW AVE.

Go East on Bridge Street to Bertrand, turn left, then 1 block to Crestview, turn right and go to the end of Crestview, and there you are

WATCH FOR ARROWS

DON'T MISS THIS

Open House

EXCLUSIVE BROKER

F. E. Huson

Real Estate Broker

18 CAMPBELL ST. — WO 2-4581
— Salesman —
R. J. RIDLEY — M. M. BLACK

ANNE M. RAYBURN
Broker

$2,500. Down

6-room house on East Hill. Close to bus and schools. Attached garage. Extra big home in A-1 condition. Early possession. Low taxes.

$2,000. Down

3-bedroom Bungalow on West Hill. Good-size living room and bedrooms. Nicely landscaped lawn.

3-Bedroom Bungalow

On East Hill. Large attractive rooms, full basement, good residential area. Early possession.

30 Acres of Land

On No. 2 Highway. Bay frontage. Excellent—for development area.

Laura McCormick
Representative
254 FRONT ST. — WO 2-2854
EVENINGS: WO 2-9097

REAL ESTATE FOR SALE

Eric Cooper

Real Estate Broker

Announces

Due to increase in business we are opening a new modern real estate office with private consulting rooms and ample parking space at 295 Dundas Street East, across from the Port Queen's Motel. Our sales staff are fully equipped to handle all types of residential and commercial properties. We will also be in the position to arrange all types of Mortgages. Your inspection of these premises is cordially invited.

We have a number of new modern brick homes built under the N.H.A. by reputable contractors, which may be purchased with a reasonable down payment, with convenient terms for the balance.

Available for sales are some good building lots.

If you now own an older type of home or a house that is no longer suitable for your needs, could be we could make a trade for one that will meet your requirements. We would gladly have a competent representative appraise your property, free of charge.

ERIC COOPER
Real Estate Broker
295 DUNDAS STREET EAST
PHONE WO 6-6411
— Evenings —
ART WILLIAMS — WO 6-7618
ERIC COOPER — WO 6-7676
"GOOD DEALS NOT SHARP ONES"
DH-21

PUBLIC NOTICE
STREET CLOSING

of part of the street allowance of Colborne Street in front of the west side of Coleman Street to the east side of Emma Street in the City of Belleville.

NOTICE is hereby given that at the regular meeting of Council in the Council Chamber in the City Hall on January 23, 1956, a by-law will be passed for the closing of and sale of the road allowance of Colborne Street from the west side of Coleman Street to the east side of King Street, save and except Emma Street.

ANY PERSONS or corporations who claims that his lands will be prejudicially affected shall be heard at the said meeting.

Plan and description of that part of said street to be closed up are on file in the office of the City Clerk.

DATED AT BELLEVILLE THIS 28TH OF NOVEMBER, 1955.

ROBERT A. PRINGLE, Q.C.
City Solicitor

(Mrs.) ANNE HAGERTY,
Acting City Clerk
D1-4-15-22

NOTICE

BRANT'S BODY SHOP
ROSSMORE
FORMERLY HAP MADILL
(Just Across Bay Bridge)

SPECIAL!

$40.

FOR PAINT JOB TO
1st 20 CUSTOMERS

BODY AND FENDER WORK
AT REASONABLE PRICES

Phone:
MT. VIEW 44-R-22
DH-21

NOTICE

"Frosty the Snow Man" float in the Belleville Santa Claus Parade was sponsored by Tip Top Cleaners of Belleville.

(Signed)
ANNIE LOIS E. POUND.
D1-21

NOTICE
SIDNEY TOWNSHIP

Court of Revision for the 1955 Voters' List of Sidney Township will be held before His Honor Judge J. C. Anderson at the Township Hall, Sidney on Wednesday, December 14th, at 10:00 a.m. to correct clerical omissions.

R. VANDERWATER,
Clerk,
Sidney Township.
D7-21

PETS FOR SALE

AMERICAN COCKER SPANIEL Pups; smooth Fox Terrier female, 2 years old; Canadian Constitution Kennels, WO 2-1726. DH-21

BOXER PUPPIES
IDEAL CHRISTMAS GIFTS
PRICES REASONABLE
COME AND SEE THEM
FIDGETT'S
QUALITY KENNELS (Reg.)
86 LOUIS ST. — TRENTON
DH-21

AUTOMOTIVE

'50 STUDEBAKER SEDAN, ONE family car, Two-tone. Good condition. Priced to sell. DH-21

'51 DODGE, REASONABLE FOR quick sale. WO 9-2156. Apply 25 Bracey St. DH-21

'53 CHEVY ½-TON PANEL, TWENTY thousand actual miles. Suitable for school bus. Air conditioner. Tires and brakes as new. Phone Consolidated Motors, WO 9-2677. DH-21

'49 CUSTOM DODGE SEDAN, $675. Wellbanks Auto Sales, 150 James Street. DH-21

LATE MODEL BUICK HEAVY duty 2½ ton. Suitable for coal. Our price $2,295. Installation, Limited Trucks. DH-19

'46 MONARCH SEDAN, $375. Wellbanks Auto Sales, 150 James St. DH-21

'51 MERCURY SEDAN, RADIO, automatic, air conditioner, good condition, $825. Apply 284 Church Street. DH-21

'48 DODGE SEDAN, $175. Wellbanks Auto Sales, 150 James St. DH-21

'48 CHEVROLET SEDAN, $125. Wellbanks Auto Sales, 150 James Street. DH-21

1955 CHEVROLET

Station Wagon

Radio, heater, directional lights, Dominion Royal Centipede white wall tires, in new car condition. Beige color. A beauty.

Phone WO 2-2208

after 6 p.m.

DH-21

Compare These Prices!

Dealer's Our Cost	Cost	Sale
'49 METEOR	$675.	$595.
Coach. New motor.		
'52 FORD CUSTOM	$650.	$495.
Equipped.		
'47 OLDS.	$375.	$250.
'47 CHEV.	$350.	$450.
'48 FORD	$375.	$295.
Coach.		

Pinnacle Motors
(Opposite A & P)
DH-21

BELLEVILLE'S
BEST
USED CARS
AND
TRUCKS

— ★ —

NO PAYMENT
UNTIL
JANUARY 16, 1956

— ★ —

J. B. BOYCE & SONS
LIMITED
350 FRONT ST.—FOXBORO RD.
WO 9-2418 — WO 9-6154
DH-21-22-23-24-1-12

Attention
Car Buyers!

'49 MODELS TO
NEW CARS ONLY

OUR LOW COST FINANCING
AND INSURANCE PLAN
WILL HELP YOU MAKE
A BETTER DEAL

BEFORE YOU BUY - - -
TALK TO US

W. J. McCORMICK
Insurance — Real Estate
378½ FRONT ST. — WO 3-2237
DH-4-tu-th-2-12

1953 METEOR

Very clean car, Equipped with Radio, Air conditioned Heater, Priced to sell.

$995

1950 DODGE

Club Coupe. Very clean car. Excellent running condition. For only

$695

1949 METEOR

Running condition. Good tires. Carries at

$350

WRIGHT & RIGBY
11 WEST MOIRA — WO 2-1491
DH-21

CHRISTMAS PUPPIES

WILL HOLD FOR CHRISTMAS: Wire Haired Fox Terrier puppies, Cocker Spaniels, Boston puppies, Male Kittens, Cocker Spaniel puppies. Bills Eggetown Kennels, R. R. 2, Belleville. Avondale Road. DH-21

BUSINESS DIRECTORY

ACCOUNTANTS

T. A. MACHOLD
PUBLIC ACCOUNTANT AND AUDITOR
284 Front St. (Over Bank of Montreal)
PHONE WO 6-6511
RESIDENCE: WO 7-5788
DH-12-15

KENNETH J. SODEN
PUBLIC ACCOUNTANT — AUDIT - SYSTEMS
BELLEVILLE — WO 9-2466
DH-42

W. S. STONE
CHARTERED ACCOUNTANT
208 PINNACLE STREET
(Above Canada Trust)
WO 9-2466
DH-41

GEO A. WELCH
and COMPANY
Chartered Accountants
BELLEVILLE
(Biobie Building)
WO 9-2068 244 Pinnacle St
Ottawa — Cornwall
DH-0

ANTIQUES

BOUGHT — SOLD
Primitives, Paints, Manuscripts
Gold, Silver, Copper, Pewter, Brass
Glass China
Antique Weapons
Indian Relics
T. G. WRIGHTMEYER
Period Furniture — Orientals
35 Dundas St W. — Belleville
DH-11

ARTISTS' SUPPLIES

QUINTE
PAINT AND WALLPAPER

GRUMBACHER "PRE-TESTED" OILS
BRUSHES — CANVAS — EASELS
ARTIST MOLDS—POSTER COLORS
A COMPLETE LINE OF ARTISTS' MATERIALS

18 MAINMANY ST WO 6-8504
(On the Market Square)

ARCHITECT

WATSON and WIEGAND
ARCHITECTS
244 FRONT ST, BELLEVILLE ONT.
DH-12

BUILDERS' SUPPLIES

LUMBER
ROOFING — INSULATION
SIDINGS — WALLBOARDS
MASONITE — PLYWOOD — SASH
DOORS — MOULDING
SCANTLING
E. D. MOUTT
Lumber and Builders' Supplies
370 FRONT ST. WO 3-5324
DH-11

CONSULTING ENGINEER

E. FRANK QUICK
(Consulting Engineer)
Design and Supervision of Heating, Plumbing, Ventilating, Air-Conditioning and Lighting
164½ MOIRA ST. B. WO 2-8027
DH-19

CATERING

McCAW'S DRIVE-IN
For Meal Reservations
Office and Club Parties
Wedding Receptions
FOR RESERVATIONS
WO 6-8403
DH13-1m

CONCRETE

McFarland Ready Mix
Concrete Products Company
Pembroke Road
WO 9-2441
Trenton—Smith Mills (on the shoulder of Highway No. 2)
"IF IT'S MIXED BY McFARLANDS IT'S GOOD"
FREE ESTIMATES
JS-12

W. DANFORD and SON
Concrete Walks, Driveways, Footings and Foundations
Carpentering in Cabins Making
Phone WO 2-5622
DH-21

CARTAGE
For Courteous and Efficient
MOVING SERVICE
and
CARTAGE
WO 9-2711
ART BRIDGE DELIVERY
Fully Insured
M19-1y

CHIROPRACTORS

FREDRICK FORSTER, D.C.
258½ Front St.
Quick Relief — Backache Bldg.
Office: WO 6-8514 — Res.: WO 2-0631
DH-12-15

ROBERT D KNOX, D.C.
Doctor of Chiropractic
Phone
204½ FRONT ST
(Over Bell Shoe Shop)
PHONE
Office WO 6-2002—Res. WO 6-7262
A17-1m

EAVESTROUGHING

Eavestrough Installed
Roofing and General Repair
Work
ROBERT BAILEY
Point Anne WO 6-8076
DH-12-15

EAVESTROUGH ROOFING

Roofing of All Kinds, Shingled, Built-up, Metal, etc.
EAVESTROUGHS INSTALLED
30C PER FOOT AND UP
Budget terms can be arranged with reputable parties if requested
GEORGE BAILEY
POINT ANNE WO 6-8095

FLOOR FINISHING

EARLE DARRAH
Dial WO 6-8078—50 Bridge St. E.
SANDING MACHINES and FLOOR POLISHERS FOR RENT
Expert Installation on Maple Floors
The best materials used
FREE ESTIMATES
As Near As Your Phone
J18-tf

FLOORS and WALLS

PIDUTTI — FABBRI
TILE and TERRAZZO CO.
GLAZED and CERAMIC FLOORS and WALL TILE
TERRAZZO and TILE Guaranteed
Repairs on Tile and Terrazzo Floors Promptly Attended To
PHONE WO 6-7725
OR WO 6-8324
M20-1y

FOOT SPECIALIST

H. W ROBESON
FOOT AND ANKLE
SPECIALIST
Fallen arches, swollen ankles, metatarsal hamers, toes and bones straightened, much pain arthritis motion, rheumatism and knee troubles.
Office hours 9 to 12 - 1 to 5
Evenings by Appointment
166 FRONT ST. PHONE WO 6-0782
(Opposite Capitol Theatre)
J6-tf

HAIR DRESSING

LEEMAN'S HAIRDRESSING
197 DUNDAS ST.
OUR SKILLED OPERATORS SPECIALIZE TO SUIT PERFECTLY
GROOMED LOOK.
Phone WO 6-8484 for Appointment
S29-tf

INSURANCE

HALL & EARLE
(Nora H. Hall, Sole Owner)
ACCIDENT and PLATE GLASS
General Insurance Underwriters
178 FRONT ST. PHONE WO 6-7714
HALL ANN ST. WO 6-8242
S25-tf

BURROWS & FROST
GENERAL INSURANCE
Real Estate and Investments
Frances E. Burrows, Mgr.
244½ FRONT ST. WO 9-3281
B1-53

MIMEOGRAPHING RUBBER STAMPS

THE JAMES TEXTS LIMITED
Fast, efficient work covering all needs. Duplicating Circular Letters, Statements Circle Lodges, Churches and Societies. Rubber Stamps for all types of Rubber Stamps Duplicating Supplies and Equipment.
179 - 183 Front Street
PHONE WO 9-6778
S6-1y

PLATING

BELLEVILLE PLATERS
Specialists in Copper, Nickel, Chrome Plating
Phone WO 6-8078 — 50 Bridge St. E. Res 142 (Next to T.M.E.A. Cemetery Rd.)
S24-1y

SLIPCOVERS

SLIPCOVERS
JEANNE ROBINSON
Phone Trenton 7019
Custom-Tailored
Slipcovers — Drapes — Bedspreads
MATERIALS SUPPLIED
ESTIMATES GIVEN
J4-1y

RENTALS

QUINTE
PAINT AND WALLPAPER
TO RENT BY DAY OR WEEK
FLOOR SANDERS
EDGERS
SCAFFOLDING
PAPERHANGING KIT
ALUMINUM EXTENSION LADDERS
24, 30, 36 and 40 ft.
16 McMANNAMY ST. WO 6-8504
(On the Market Square)
R1-tf

TYPEWRITER REPAIRS

THE JAMES TEXTS LIMITED
Prompt and Efficient Results on All Makes of Typewriters and Adding Machines
179 - 183 Front Street
PHONE WO 6-8778
S1-tf

UPHOLSTERING

Special Christmas Prices!
HOLLANDIA
UPHOLSTERING
Phone Mr. Rylson From
ALL TYPES OF FURNITURE
REBUILT — REMODELLED
REPAIRED
FREE ESTIMATES
261 NORTH FRONT ST. WO 9-7092
D6-1m

UPHOLSTERING
ROSSMORE
UPHOLSTERY
Phone Mr. View 44-R-12
New and Re-cover Work
Furniture Repairing
Free Estimates—Samples supplied
All-Foam Rubber a Specialty
HOWARD LOCKWOOD
R.R. 7, BELLEVILLE
D7-21

VETERINARIAN

DR. KEITH B. HARRISON
VETERINARIAN
Offices 1 Mile South of Roslin On Highway No. 37
PHONE ROSLIN 8
And at Tweed Feed Mill
PHONE TWEED 5
J18-tf

DR. PAUL FOSTER
VETERINARIAN
Office at:
38 CONSTANCE ST. E.
BELLEVILLE
PHONE WO 6-5643
J8-tf

If you have a shopping problem, And don't know what to get, Just look in the columns Of our Christmas Classified.

EARLY DATE

PEGGY'S BEAUTY SALON REMINDS you to make appointments now for New Year's Eve Party. WO 6-4977. J21-tf

IT'S ALMOST NEW YEAR'S EVE! Make an appointment now for Brilliant Beauty Salon. WO 6-4977. J21-tf

PEGGY'S BEAUTY SALON REMINDS you to make appointments early during the Christmas party season. WO 6-4977. N23-13tc

DURING THE CHRISTMAS RUSH don't delay, call today; an early appointment is appreciated. Brilliania Salon, WO 6-7767. N23-13tc

FOR HER

SHE WILL ADORE A LOVELY Brush, Comb and Mirror Set by Auco, nylon bristles, bevelled mirror, finished in gold. Priced them at Seldon's Drug Store. D7-21

JEWELLERY IS A WOMAN'S favorite gift. Make your selection with stunning costume jewellery. A special and gift for Christmas. Get yours at Lewis' Jewellery, 207 Front, Belleville. WO 9-6919. D1-20tf

DURING SALE WILL SOLD YOUR Jewellery Gift. For Diamonds, Watches, Jewellery Repairs, see Lewis Jewellery Quickly Building. WO 9-6661. N23-13tc

FAMILY GIFTS

LOOK AT THIS FOR VALUE! YOU can buy a 21" table model television set with mercury-sealed picture tube and picture colored for all this price. John Lewis Co. Ltd. 193 Front St. WO 9-4183. Evenings WO 9-6661. D1-20

FIESTA - WALLS - SOMETHING new. Please mother or dad for Christmas. Colorful and expensive appearance i. he family car. Cliff Gordon, 118 Front. D1-21

FREE TURKEYS! PURCHASE OF $100, or more at Farrar's and get a free turkey. B. H. Farrar. N23-1m

SEE OUR COMPLETE LINE OF electrical Christmas Gift Goods and use our Christmas lay-away plan. Lindsay Electric. N23-1m

GIFTS FOR EVERYONE AT Bargain Hardware. Come in for a complete line of Beaver power Tools and Kitchenware. N23-1m

ELECTROLUX WITH AUTOMATIC cord winder and self-sealing dust bag. Ideal Christmas gift. Sold and serviced by Electrolux Sales Office, Phone WO 6-8388. N23-1m

TOYS. WAGONS. CHRISTMAS shopping hours. Wednesday, Thursday, Quinte Hardware, 111 North Front. WO 9-4232. N23-1m

FOR THE YOUNG CROWD

THE TRY BIKE"- IDEAL CHRIST- mas gift for girl or boy. Get a right price. Must be seen to be appreciated. Bicycle Centre. N23-1m

STEPHEN LUCENCE LIMITED 194 Front Street, Directive, Governor, Speedometer, Horns, Rockey equipment, Electric Skates, Batteries. N23-1m

GIFTS — LUGGAGE — HANDBAGS Leathergoods purchased from us initialled free. Taylor's Luggage Goods, 196 Front St. N23-1m

FOR THE SPORTSMAN

SKATES, HOCKEY EQUIPMENT, fishing tackle, hunting supplies, athletic equipment, sporting goods, skis, badminton. Bob Bland, 31 Bridge St. East. N23-1m

CHRISTMAS FLOWERS

BEAUTIFUL FLOWERS AND FLOW- ering plants for Christmas. Poinsettias are truly living symbols of the Christmas spirit. See them at Sidney's Flowers, Dundas and Pinnacle Sts. Phone WO 6-6622. Open Sundays 2-5 p.m. Flowers delivered directly opposite Upper Bridge WO 9-3971. N23-1m

FOR HIM

SPECIAL TIL CHRISTMAS! FREE aerial and 6 tube Philadelphia car radio. $3 down. Budget terms. Philadelphia Radio, 207 Front.

FOR HIM — THE DEWALT POWER tool catalogue is on hand at Sidney's workshop jobs! Adaptable to operate on nine power tools by 1 h.p. motor. $219, each at Walker Hardware. Terms may be arranged. D7-21

SPLENDID FOR HER

MEN! SEE OUR SELECTION OF dressing gowns after shaving. Long wear. William's Leather Wear, 207 Front.

GIFTS FOR MILADY

BY ELIZABETH ARDEN, FABERGE, Roubigant, Yardley, Dana, Houbigan, Perry Ess- and many others. Lattimer's Drug Store. D7-21

FOR THAT EXTRA GIFT

CHRISTMAS CLEARANCE! Cameras at ½ price. Values to $15.95. Ideal for beginners. Artcraft Camera Shop. D7-21

KIDDIES' TOYLAND

BICYCLES AND TRICYCLES. AS Christmas gifts the utility brings the most and gifts. Also the new Toy Bike for boys or girls from 2½ to 6. Bell Garage, 118 Front. N23-1m

SHOP AT PERCIVAL'S TOYLAND. Free gift wrapping. Free delivery. Percival's, 194 Front St. N23-1m

DRESSMAKING

DRESSMAKING AND ALTERATIONS Ladies' suits, coats, dresses and sportswear. Personal and prompt service. WO 2-5156. C28-12m

FRESH FISH

FRESH CAUGHT PICKEREL, LAKE whitefish, Lake herring. Bay of Quinte Fisheries. WO 6-8184. M1-1m

ICE and FUEL

HARRY SMITH, ICE, COAL, FUEL. Phone 9 R. Y 6-7810 M6-tf

PLASTERING

CEMENT BLOCKS. STUCCOED, textured walls plastered, whitecoated, waterproofed. Free estimates. Work guaranteed. WO 9-6178. M11-tf

PAINTING & DECORATING

IF YOU WANT" A PAINTING JOB done a Little Better, you have been having, call Morse Hutchinson Mt. View 38-J-21. Free estimates. C28-12m

VENETIAN BLINDS

VENETIAN BLIND SERVICE
Blinds Cleaned, Restyled, Recorded and Repaired
BELLEVILLE
DIAL WO 2-4662
J26-1y

SHARPENING SERVICE

LAWNMOWER... SAWS, SCISSORS, knives sharpened. Joe Lee, 30 Bleecker Ave. Pick up and deliver. O19-1m

T.V. SALES AND SERVICE

ALL - WAVE AERIALS; AERIAL Amplifiers; Philco Electric WO 9-2441. M9-1m for prices.

D. CAIN: TELEVISION SALES, installation and service. Prompt and efficient work guaranteed. AM-tf

SLAUGHTERING

ALL TYPES LIVESTOCK DRESSED or ready for locker. Gordon Holm R. R. 2, Belleville. WO 2-7420 AM-21

TRUCKING

RICH BLACK LOAM, SAND FILL. Gravel, Crushed Stone, Cinders, stone or rock, special gravel. Phone Mel Bastian, WO 9-3187. J18-tf

RICH LOAM, 5 YDS ST SNICK AND block and gravel fill. Ivan Moy. WO 6-6117. J18-tf

LOAM, SOFT FILL, GRAVEL, SAND, crushed stone, cinders, driveway, trucking. Morrison Bros Carrying, Phone WO 6-7725. J18-tf

TEACHER HAD DYNAMITE
HAVANA (AP)—A high school teacher was arrested early today shortly after a small bomb exploded in downtown Havana. The blast caused only slight damage. Adelaida Rodriguez was arrested near the place of the explosion carrying a number of dynamite sticks, police reported.

WHO CAN DO IT?

BUILDING SUPPLIES

G. F. ADEHART LUMBER CO. LTD. Phone WO 9-6184 Bridge St. Lumber, roofing, hardwood flooring, sash, doors, cement, cement mixers, stucco, stone and insulation. C28-tf

LOMBER, SHINGLES, DOORS, sashes, millwork, cement, Gladstone Lumber, Brighton. Consult Clarence Lumber. C28-tf

LUMBER, ROOFING INSULATION, siding; wallboard; masonite, plywood, cement, millwork, paint, varnish, etc. Mott, 272 Front Street. C28-tf

CONCRETE

READY MIXED CONCRETE FOR ALL your requirements. Belleville's Ready Mix Concrete Products Company, Foxboro Road. WO 9-2441. If it's mixed by McFarland's, it's good. Free estimates. M19-1m

DRESSMAKING

DRESSMAKING AND ALTERATIONS Ladies' suits, coats, dresses and sportswear. Personal and prompt service. WO 2-5156. C28-12m

FRESH FISH

FRESH CAUGHT PICKEREL, LAKE whitefish, Lake herring. Bay of Quinte Fisheries. WO 6-8184. M1-1m

ICE and FUEL

HARRY SMITH, ICE, COAL, FUEL. Phone 9 R. Y 6-7810 M6-tf

PLASTERING

CEMENT BLOCKS. STUCCOED, textured walls plastered, whitecoated, waterproofed. Free estimates. Work guaranteed. WO 9-6178. M11-tf

PAINTING & DECORATING

IF YOU WANT" A PAINTING JOB done a Little Better, you have been having, call Morse Hutchinson Mt. View 38-J-21. Free estimates. C28-12m

VENETIAN BLINDS

VENETIAN BLIND SERVICE
Blinds Cleaned, Restyled, Recorded and Repaired
BELLEVILLE
DIAL WO 2-4662
J26-1y

SHARPENING SERVICE

LAWNMOWER... SAWS, SCISSORS, knives sharpened. Joe Lee, 30 Bleecker Ave. Pick up and deliver. O19-1m

T.V. SALES AND SERVICE

ALL - WAVE AERIALS; AERIAL Amplifiers; Philco Electric WO 9-2441. M9-1m for prices.

D. CAIN: TELEVISION SALES, installation and service. Prompt and efficient work guaranteed. AM-tf

SLAUGHTERING

ALL TYPES LIVESTOCK DRESSED or ready for locker. Gordon Holm R. R. 2, Belleville. WO 2-7420 AM-21

TRUCKING

RICH BLACK LOAM, SAND FILL. Gravel, Crushed Stone, Cinders, stone or rock, special gravel. Phone Mel Bastian, WO 9-3187. J18-tf

RICH LOAM, 5 YDS ST SNICK AND block and gravel fill. Ivan Moy. WO 6-6117. J18-tf

LOAM, SOFT FILL, GRAVEL, SAND, crushed stone, cinders, driveway, trucking. Morrison Bros Carrying, Phone WO 6-7725. J18-tf

TEACHER HAD DYNAMITE
HAVANA (AP)—A high school teacher was arrested early today shortly after a small bomb exploded in downtown Havana. The blast caused only slight damage. Adelaida Rodriguez was arrested near the place of the explosion carrying a number of dynamite sticks, police reported.

TO LET

5 ROOM UPPER DUPLEX
Newly Decorated
WRITE BOX 70
C/O Ontario Intelligencer

OPPORTUNITY

Partnership in highly profitable business available to ambitious intelligent person. $2,500 cash required.

WRITE BOX 85 c/o ONTARIO INTELLIGENCER

1956 CALENDARS

These are now ready for delivery. They commence with December 1955 which, we are reliably informed, takes the Jinx out of them so you can use them now.

JAMIESON BONE & CO.
Phone Changed to WO 6-8705
BUILDING LOANS

Prairies May Invade Ontario Stock Markets

OTTAWA (CP)—Ontario Wednesday expressed fear that the grain surplus may cause the Prairies to invade Ontario's livestock markets and disrupt the whole farm economy.

The problem is vital, said Ontario's Agriculture Minister Thomas, because 70 cents out of every $1 earned by Ontario farmers comes from livestock and its products.

Speaking before the federal-provincial agricultural conference, he said it may be selfish of him to say so, but he would suggest it would be best if the West remained principally in grain production and stayed away from livestock.

HAS SURPLUSES

He said he realizes that the West has huge grain surpluses. Because of a market scarcity, more and more of this grain likely would be fed to livestock.

Competitively, Ontario had the edge in lower production costs, but it was possible that if the West produced in sufficient volume it could undersell Ontario farmers.

Tuesday, Agriculture Minister Robertson of Manitoba told the conference his department will do everything it can to encourage fish fishing of cattle in Manitoba.

He said Manitoba has been in the livestock business for many years and that "we feel the profits should be enjoyed by the people who raise the livestock."

TO TEST LAW

Mr. Thomas said Ontario has decided to ask the federal government to test provincial farm marketing legislation before the Supreme Court of Canada.

He and Ontario Attorney-General Roberts will meet with Justice Minister Garson next Tuesday to begin preparing the test to come before the court at its next sessions early in 1956.

Crux of the issue is whether the federal government is on firm constitutional grounds in delegating taxing powers to provincial producer marketing boards.

The boards have issued permits and levied tolls against their members under this delegation of authority and there is some question of the legality of such actions.

Old-Style Cans, Tanks for Milk Being Discussed

TORONTO (CP)—Dairy men discussed the pros and cons of old-style milk cans and refrigerated tanks Wednesday. They agreed the only answer appears to lie in a full-scale survey now being conducted by the Ontario Agricultural College.

But speakers in a panel discussion at the annual convention of the Ontario Milk Distributors Association were unanimous on one point —no matter what collection system is used, there will be no increase in milk prices to the consumer.

SEE SAVING

It was claimed that despite the high initial investment by the farmer and trucker in purchasing refrigerated farm storage tanks and refrigerated tank trucks, the new system would mean a long-term saving.

The farmer, it was argued, would save labor by not carrying heavy milk cans to the highway for pick-ups, and the trucker would not have to make as many trips from farm to dairy.

W. H. Hollies, president of the Ontario Whole Milk Producers' League, suggested that since the hauler and the dairy too would save money, somebody—presumably the farmer—should be given a premium on the installation cost.

COMPLETES PLANS

OTTAWA (CP)—The federal government Wednesday completed its plans for a meeting of the NATO council in Paris next week. Prime Minister St. Laurent made the bare statement to reporters after a 9½-hour meeting, giving no details.

Donations to Community Chest

Name	Amount
The Greenleaf Company	10.00
Miss Laura Moran	5.00
Mrs. H. Smith	1.00
Miss M. A. Weddell	1.00
Sylvia Dickie	1.00
Marion Mulholland	1.00
Miss M. Pierson	1.00
Mrs. Norma Powell	2.00
K. S. Fairman	5.00
W. S. Campbell	1.00
A. W. Hume	2.00
Edward Whyte	2.00
L. W. Lantz	10.00
G. Pringle	.50
Wm. Rushlow	.50
C. Mullins	.50
Mrs. P. Archer	.50
Mrs. J. Griffiths	1.00
Mrs. L. Harvey	1.00
W. H. Gill	1.00
Earle Sahler	2.00
Mrs. W. M. Russel	1.00
R. G. Bikley	1.00
E. L. Daniel	1.00
Mrs. W. Frawley	2.00
J. P. Clark	2.00
H. Johnston	.25
Mrs. M. Culbertson	.50
Henry Shatraw	1.00
C. Kaiser	2.00
George Seams	1.00
R. Foste	1.00
E. Price	1.00
Ted Trice	1.00
Mrs. W. G. Phillips	1.00
R. Glansdort	1.00
Jack Johnson	1.00
Ray Langmaid	5.00
B. Bennett	.25
Miss E. Philpott	2.00
H. R. Phillips	1.00
J. C. Miller	1.00
Mrs. Mary Twining	1.00
Mrs. Ruth Garbutt	2.00
C. J. Lewis	2.00
Peter Thomson	2.00
K. E. McGinnes	2.00
Mrs. L. M. Jarvis	5.00
A. P. Allen	10.00
County of Hastings	500.00
Dr. James E. Nelles	10.00
Anonymous	25.00
George Haggis	10.00
Capitol Theatre	10.00
Mrs. O. Ragsdale	2.00
W. G. Brown	2.00
J. Watson	2.00
Mrs. R. J. S. Dewar	5.00
J. Cox	.25
K. Cummings	.25
F. Lloyd	.50
R. Cretney	.50
Mrs. E. K. Hilton	1.00
B. Leeman	1.00
F. Cooke	1.00
F. Parsons	1.00
R. Hogle	1.00
John Shamko	1.00
Ray Dafoe	2.00
Derek Heard	2.00
Miss Doris Hogle	2.00
Mrs. W. Waite	.50
D. Hay	1.00
R. E. Gillespie	1.00
J. A. Bennett	.50
C. J. Doyle	1.00
Mrs. A. Hucker	1.00
Cecil Lloyd	1.00
W. A. Buskard	1.00
J. Van Norman	1.00
L. J. Pullman	2.00
E. A. Schilevert	2.00
C.N.R.—Prog Shop	4.00
C.N.R.—Stores	7.35
Carling Breweries Limited	100.00
McCarthy Milling Co. Ltd.	10.00
Cities Service Oil Co. Ltd	25.00
Mutual Life Assurance Co.	50.00
Anonymous	10.00
Mrs. Edith Sager	5.00
Brading Breweries Ltd...	2.00
Miss Edith Bone	3.00
Mary J. Gray	1.00
Dorothy Goodfellow	1.00
Agnes Healey	1.00
Eileen Swain	2.00
Employees Zellers Ltd	15.00
Eulalie Whitney	1.00
Alix Hastey	1.00
Ada Calnan	1.00
Agnes Smith	1.00
Thelma MacDonald	1.00
Joyce McCormick	.50
Carole McPherson	.50
Freda Daly	.75
E. Hall	1.00
M. Mallette	1.00
R. A. Morton	1.00
Mrs. Lillian Hill	1.00
Barbara Thomson	2.00
Beverly Gow	2.00
Canadian Hotel Ltd.	25.00
Bell Telephone Co. of Canada	100.00
Dr. J. N. Hartt	10.00

AT

Carson Elliott

The happiest person at Christmas will find this label under the tree.

- Pop-up Toasters
- Steam Irons
- Electric Fry Pans
- Portable Food Mixers

AND MANY MORE

EASY TERMS ON ALL GIFTS

WILLS HARDWARE
191 Front St. Dial WO 8-5789

(ADVT.)

MR. PILE SUFFERER

All you need is a one-bottle trial of the NEW PYLTONE TREATMENT to show you the difference of this modern way. A liquid medication (taken by mouth) that medically treats the cause of Piles. Soothes and Heals. Pyltone Plant Juices that treats the cause of Piles internally. PYLTONE gets real results because it helps heal and shrink that internal inflamed and swollen tissue. Money refunded if that one-bottle trial fails to satisfy. Sold at all druggists.

STILL TIME BEFORE CHRISTMAS!

TO GET DONE THOSE JOBS YOU'VE BEEN PUTTING OFF . . . AND AT THESE PRICES YOU'LL ENJOY DOING THEM.

LINOLEUM
2 yards wide. Colorful spatter patterns. Lovely floral patterns.
Only 46c per running ft.

Marboleum and Jaspe TILE
Satin smooth, factory ✓waxed finish. Will give years of hard service.
Only 10c per tile

PLASTIC WALL TILE
Yellow, blue, grey. Everlasting wall beauty.
Only 29c per sq ft.

CONGOWALL
Pink, grey, blue, yellow. Baked on enamel is easy to clean.
Only 53c per running ft.

BUY (The Christmas Bargain Store) RITE SUPPLY
390 FRONT STREET BELLEVILLE

EATON'S Canada's Christmas Store

Practical Gifts with Masculine Appeal . . . .

Sure to please Him! "Dressy"

Eatonia Shirts

It's something a man always needs, especially when they're "Sanforized" cotton broadcloth . . . high count combed cotton yarns, firmly woven, finished with a rich mercerized sheen. Short point "Pat" collar and single button cuff, breast pocket. Choose White or Plain shades of Blue, Grey or Green. Sizes 14 to 17½.

Eatonia Value, each 4.75

Warm! Smart looking! Lambswool

Pullovers

Wear at work and at home! These versatile, sleeveless pullovers are stylishly cut with V-neck. Wear yourself, or give for Christmas. Colours Powder Blue, Mint Green, Grey Mix, or Beige Mix; sizes 34 to 44. Each 4.95

Here's Birkdale, Botany Wool

Birkdale Jr.

Sports Shirts

Strongly made for rugged, boyish wear! Cotton suede finish in assorted colours and patterns; full rayon satin yoke to give extra strength, two button-toned pockets, attractive round collar. Age sizes 6 to 16 years.
EATON Price, each 2.50

Men's Anklets

It pays to buy good quality hose! 6/3 rib, shrink resistant nylon reinforced heel and toe gives longer wear. Plain shades of Medium Grey, Light Grey, Navy, Brown, Wine, Powder Blue, Green. Sizes 10 to 12.
EATON Price, pair 1.25

"Tops" in Women's Holiday Blouses

The Oriental Influence!
Gold Flecked
"Sari" Print

Adaptation of lovely East Indian Paisley prints, created in hand-washable Acetate and cotton, on grounds of pink, blue or beige . . . flecked with gold, styled with Capri collar, batwing sleeves . . . in sizes 14 to 20.

Each 3.98

Gleneaton Blouses in
Wool Jersey

New round-necked style, with easy ¾ length set-in sleeves, smart enough for after-five occasions . . . practical enough for business wear. Black, Avocado Green, Pink. Sizes 14 to 20.

EATON Price, each 4.98

Rhinestone-sparked Blouses
Nylon and Acetate

Sparkling rhinestones accent the clever nylon applique and simulated pearl trim . . . with double Johnny collar, ¾ batwing sleeves fashioned in hand washable Nylon and Acetate. White, Pink or Blue in sizes 14 to 20.

Each 3.98

Feminine "Perma-Tuck"
Nylon Blouses

Feminine as a fan, yet practical enough to hand-wash and wear beautifully . . . note the deep "perma-tucked" V-neck with dainty Guipure-type lace trim and the pretty short sleeves. White only . . . sizes 14 to 20.

Each 5.98

Travel with Strong, Lightweight
"Samsonite" Luggage

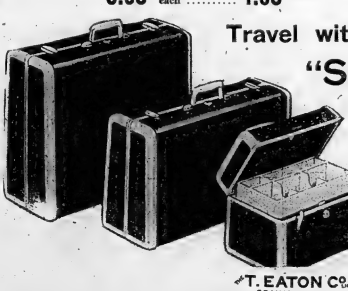

Well-known for smart design, long-wearing qualities, and moderate prices Rain, snow or sleet should not discolour its durable vinyl plastic covering — easily wipes clean with a damp cloth. Strongly moulded protective edges; attractive lining; metal clasps. Choose this luxurious luggage in colours of Natural, Bermuda Green, Saddle Tan, Admiral Blue or Colorado Brown.

21" Wardrobe Case with Hanger accommodation, each 33.00

21" Overnight Case with lid and body pockets, each 25.00

13" Train Case with lid, mirror and tray, each 22.50

T. EATON Co. LIMITED BRANCH STORES

Dial WO 2-4561

Elegant Colonial-Style Electric
Food Warmers

Such an attractive serving-aid for entertaining . . . use on dining room table, in front of TV . . . no more hopping from table to kitchen. Steaming hot coffee, stews, one-dish meals, at your elbow . . . Tarnish-resisting stainless steel heating plate blends beautifully with Black cast iron base, only 8" overall. Operates on 25 or 60 cycle.

Each 3.98

Store Hours
DAILY
9 a.m. to 6 p.m.
Wednesday
9 a.m. to 12.30 noon

Should Preserve Historic Sites Says Minister

VESPRA, Ont. (CP) — Travel and Publicity Minister Cathcart said Wednesday night every dollar spent on advertising and promoting Ontario is bringing back more than $250 in tourist dollars.

Mr. Cathcart said in an address to the Buronia Historic Sites and Tourist Association that U.S. visitors as well as Canadian tourists are interested in the preservation of historic sites and such projects are a promising instrument in advancing the tourist business.

Dies Suddenly

DANBURY, Conn. (AP)—H. A. Moore, 55, of Fort Erie, Ont., chief inspector of Fleet Mfg. Ltd., died of a heart attack Wednesday in his hotel room here. Moore was in Danbury for a meeting concerning production of a helicopter for the army. He was found dead in the hotel room shortly after calling the desk clerk to summon a doctor.

Fountain of Youth

For the lady who loves luxury but hesitates to spend money on lovely trivia for herself, EATON'S Main Floor has a wide selection of personal charms from scarfs to perfumes, including costume jewellery that's downright flashy and proud of it . . . one item almost any woman would love is a "Midget des Bois" set by Coty. Set of three contains perfume, toilet water and talcum powder only 3.25

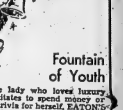

Scent-immentally Yours

While we're on scents we want to remind you that for a little gift there is hardly anything more acceptable than a travel size perfume bottle of "Joya". Beautifully boxed in Gardenia, pink Mimosa Decision, Black Rose, Great Expectations and 'No. 21'. Price each 2.00

Something to Shout About

Almost every woman appreciates a truly feminine handy . . . for those who really care enough to choose their gifts personally we suggest dainty Swiss Embroidered lawn handies bursting in floral splendour. Look for the Gleneaton label . . . Remember if it's "Gleneaton" you can buy it only at EATON'S. Price, each .50

Love is a Many Splendored Thing

How better to express that love, than with a truly personal gift from EATON'S . . . be sure to browse around Main Floor accessory shop and see the many, many personal ideas . . . lavishly beautiful silk squares "exclusive" in style and "original" in design with soft gentle floral sprays in subtle, scintillating colours. Fashioned with that personal touch which only quality can boast. Heavier weight silk satin squares. Price, each 3.00

A Touch of Paris

Nobody, but nobody to our way of thinking does such a wonderful job in imitation pearls as "La Reine" . . . for quiet dignity . . . for a necklace which brings out th ebest in any woman be sure to chose "La Reine" . . . A La Reine" two string necklace with stunning rhinestone clasp. Price each 1.95

The Ontario Intelligencer

THE WEATHER
Saturday—Continuing cold.
Low 15, High 20.

TEMPERATURES

	Max.	Min.
Today	22	17
One Year Ago	39	30
Snowfall—1.3 Inch.		

5c Per Copy, 25c Per Week

★ ★ Authorized as Second Class Mail Post Office Department Ottawa

BELLEVILLE, ONTARIO, FRIDAY, DECEMBER 9, 1955

National Product Increase Likely To Balance Budget

Production Surges Ahead To Record Annual Rate

OTTAWA (CP)—Canada's gross national product surged ahead to a record annual rate of $26,000,000,000 in the third quarter of 1955 and the bureau of statistics forecast today it will average a peak $26,160,000,000 for the full year.

The gross national product is the value of all goods and services produced and a key to the state of Canada's economic health. If the bureau's forecast materializes, it will mean a rise of more than $1,000,000,000 in the year from $24,000,000,000 in 1954.

It also may mean a balanced budget for the federal government. Finance minister Harris estimated in his April 5 budget that he will have a deficit of about $125,000,000 for 1955-56 based on a gross national product of $25,250,000,000.

But he added that the budget would be balanced if the gross national product reached $26,000,000,000. It now appears it will be higher than the government's best expectations.

Perhaps expecting this, Mr. Harris has in the last month revised his deficit forecast. He said in New York that it will be big enough to be at least one-third less than forecast. In Toronto Nov. 28, he said it would be less than one-half the original estimate.

The bureau said the big June-September upsurge resulted mainly from Canada's big grain crop, high consumer spending and to a lesser extent from a rise in exports, investments, government expenditures and a larger stockpiling of goods.

All told, the third-quarter annual rate of $26,000,000,000 was $3,000,000,000 higher than the $23,000,000,000 worth of goods and services produced in the similar period last year.

Most of the rise reflects actual increase in volume of production, the bureau said. Prices have shown little change.

Train Strikes School Bus, None Badly Hurt

BANCROFT (Special)—A bus-load of school pupils narrowly escaped serious injury here yesterday when the vehicle they were riding in was struck by a train.

About $1,500 damage was caused the bus.

The accident occurred at a railroad crossing at Deiter where the bus, carrying public and high school students from nearby Snitter slowed down before crossing the rails.

However, an icy road surface caused it to skid, sending it right on the rails. An approaching train struck the front of the vehicle, slewing it around and off the rails.

Some of the passengers were treated for minor injuries.

2 Hitch-Hikers Rob Driver Of $75, Burn Car

WINDSOR, Ont. (CP) — Two armed hitch-hikers bound and gagged a young Italian immigrant, robbed him of $75 early today and then set fire to his car while the driver was still behind the wheel.

Egidio Garofalo, 22, said he managed to open the front door and roll out into the snow as flames quickly destroyed the car.

Police today snapped a dragnet around the district and set up road blocks on all main roads trying to trap the two men, who escaped on foot.

An unidentified car driver found Garofalo lying on Walker road near his burning car.

Gaitskell Spurns Bevan Plea They Back Morrison

LONDON (Reuters) — Right-winger Hugh Gaitskell today was favored to win the Labor party's leadership as postal ballots being started ahead of Monday's attempt to block him.

Gaitskell, former economics professor and one-time chancellor of the exchequer, announced during Thursday night that he had no intention of giving up his candidacy, has the support of the party's official, left-wing leader Aneurin Bevan.

Bevan, a long-shot candidate for the party leadership vacated Wednesday by Clement Attlee, said he had agreed to withdraw from the contest in favor of deputy party leader Herbert Morrison, if Gaitskell would do the same.

Today's Chuckle

The world's most effective highway safety sign: The one on the side of a car that says "Police."

THE WEATHER

TORONTO, (CP) — Synopsis: All of Ontario shares the grip of winter today. Cold northeasterly winds have brought Arctic air down across southern Ontario, and early morning readings hovered near the 20-degree mark around the lower lakes.

Continued cold, snow which was general in southern sections Thursday night will diminish to occasional flurries in most areas today, and some sunny intervals are anticipated for Saturday. However, the Niagara peninsula and counties bordering Lake Huron and Georgian bay will not be so fortunate, as northeasterly winds bring snow squalls in off the open lakes across these regions.

Temperatures will remain about 10 degrees below normal in southern Ontario today and Saturday.

FIRST MAJOR SNOWFALL CAUSES MANY ACCIDENTS

Same Story Each Year Says Weary Policeman

TORONTO (CP) — Long lines of traffic snaked slowly through the city today as motorists and police battled the first major snowfall of the winter.

The story was duplicated in most southern Ontario centres—spinning tires, clogged roads and a rash of minor accidents.

"It's the same story every year," said one weary traffic constable. "The snow comes and the drivers don't know how to cope with it. It'll get better after this, though."

Snow is blanketing most of southern Ontario, with the heaviest fall in a triangle bounded by Toronto, London and Georgian bay.

The North Bay and Sudbury area was buried under 14 to 18 inches; Wiarton, 15 miles north west of Owen Sound, had 8 inches, Muskoka 5, London 2, Toronto and St. Catharines 1 inch and Hamilton and Windsor only a trace.

The highway department reported all roads in northern Ontario snow covered and heavy slush and snow on the going tough in the southwestern tip of the province.

Drifts were piling up in the north as winds from Hudson bay struck the area.

Harried Toronto police reported dozens of minor mishaps. Most of were caused by autos skidding into each other on slippery snow.

30-MINUTE TIE-UP

A transport truck jackknifed across the Queen Elizabeth Way, six miles west of Toronto, and traffic was tied up for more than 30 minutes. Another half-hour snarl resulted in suburban Milnico when an auto skidded into a wooden telephone pole, snapping it and dropping wires on the road. The driver was uninjured.

The weatherman said light snow was falling over most southern sections of Ontario but said it would probably taper off as blustery winds swung slowly from northeast to north. The Niagara and Bruce peninsulas, however, could expect still more.

Temperatures, he said, will remain about 10 degrees below normal, at about 15 degrees in most places today, dropping to 20 or 15 tonight. Lowest temperatures in the province were reported around Sioux Lookout, 170 miles northwest of Port Arthur, where it was 18 degrees below.

East Germany Takes Over Border Patrol

ERBLIN (AP) — Communist East Germany announced today its frontier police have taken over from the Russians the task of controlling the borders with orders to be "courteous" but to resist any efforts to interfere with the "sovereignty" of the state.

Fifty Escape Deadly Fumes

BERLIN (AP) — Communist some near collapse, escaped from the apartment building into blowing snow early today when sulphur fumes swept through the wing of the building, police said.

The alarm was sounded by an unidentified tenant.

John Shields, district fire chief, said the fumes were fatal if they enter the blood stream. A spirit lamp in the basement kitchen system allowed the fumes to escape.

Free Pair Given 10-Year Sentences For Trying to Aid Woman in Distress

INDIANAPOLIS (AP)—Describing the case as "almost fantastic," Marion County Court Thursday freed two Lawrenceburg, Ind., men sentenced to 10 years each after they were committed to 10-year terms.

This chain of events, as related in testimony before the Supreme Court, led to their arrest.

While driving past the farm of Charles and Zella Wiesham, the two were stopped by Mrs. Wiesham who asked them for $5 for money to visit her sick husband at Indianapolis. She said they could get the money back by taking two sacks of wheat from the gun blasts fired by Joseph Dall, Wiesham barn and selling them.

ENGINEER TRAPPED

Firemen and Canadian Pacific Railway workers tug at the wreckage of a self-propelled passenger car to free engineer Gordon Payne who was trapped in his cab after the car collided head-on with a switch engine at Zimmerman, Man. Payne was not severely hurt. No one was seriously injured in the crash. The collision occurred a few blocks from the high-level bridge which crosses the North Saskatchewan River. (CP Photo).

Dulles Proposes Retaliation Policy to Meet Red Challenge

CHICAGO (AP)—Slate Secretary Dulles Thursday night urged Western countries to bolster their alliances and maintain "selective retaliatory power" to meet Russia's new challenge of their security.

Stating that the Russians have had no change in purpose but only in tactics," Dulles said "our capacity to retaliate must be, and is, massive in order to deter all forms of aggression."

"But if we have to use that capacity such use would be selective and adapted to the occasion."

The secretary of state repeated his massive retaliation theme in a major foreign policy address at a dinner meeting of the Illinois Manufacturers Association. He described it as "a firm foundation for peace."

He asserted the policy of collective security—backed by an "arsenal of retaliation"—will turn the "ultimate deterrent" against the possibility of full-scale attack by the Soviet Union.

The massive retaliation theme was first advanced by Dulles in a speech Jan. 12, 1954. He said the United States would depend primarily on "a great capacity to retaliate instantly by means and at places of our own choosing" to any communist attack.

Fears were voiced that it might touch off a third world war if the United States reacted in such a way to a minor communist assault.

Dulles later said the United States has no intention of depending upon nuclear air power for massive atomic retaliation to scare off possible Communist aggressors. The United States would deal separately with each case in the most appropriate manner and would make full use of local defence forces.

There was "a new vitality" in a movement among some Western European nations—such as France, Germany, Italy, Belgium, The Netherlands and Luxembourg—to "create common institutions."

He said a greater unity eventually would increase pressure on Russia to loosen its grip on its satellite countries.

Pearson Rebukes Statements Made by Russians in Asia

OTTAWA (CP) — Anti-Western statements made by two Russian leaders touring India and Burma have drawn a sharp rebuke from External Affairs Minister Pearson.

He told the Women's Canadian Club Thursday night that remarks by Premier Bulganin and Communist party secretary Khrushchev were "almost an insult to the intelligence" of their audience. They showed either ignorance, as well, of what is going on in the Western world.

Mr. Pearson said it is hard to believe that Khrushchev knew better when he stood to a Burmese audience that Britain had arranged the Suez crisis and Malaya in 1941, what Khrushchev said must have been for "bad political purposes."

It was "frightening," the minister added, that it was like Khrushchev, with a "total and dangerous" lack of memory, to have said in their hands the destiny of 112,000,000 Russians and, in effect, the destiny of the Western world.

Mr. Pearson, who visited Russia in early October, said Khrushchev told him that Russia has the hydrogen bomb but that the U.S.S.R. would win with its system without total war.

"It is up to us to show them that they are not justified in their confidence and that their system shall not prevail," Mr. Pearson said.

Because the Soviet leaders were not suicidal fanatics like Hitler, a total hydrogen war was unlikely. But the possibility remained of "needless short of all-out war." It was more difficult but just as important to prepare against political aggression as against military aggression.

It was especially important, at a time when the Russian leaders were making grandiloquent gestures in Asia, for the West to help Asia not only economically but with understanding, sympathy and co-operation.

CAUGHT IN ACT

TOKYO (AP)—In a downtown department store Thursday police arrested a man they discovered he was an off-duty policeman.

Another Member Of Capone Mob Slain in Chicago

CHICAGO (AP)— Assassins' bullets killed another associate of the late Chicago crime syndicate Thursday night.

Alex Louis Greenberg, wealthy scrap-metal dealer and reputed one-time mob financial adviser, died the victim of a gang-style rubout of syndicate members in 17 months.

Greenberg was slain on a southside street as he and his wife prepared to enter their car after dining at a restaurant.

Police said Mrs. Greenberg said she knows of no reason why her husband was killed, but police Capt. Thomas Meehan said the victim "had a good thing" and was paying someone and might have snuffed a payment.

Police began rounding up known hoodlums for questioning.

Mrs. Greenberg, 43, told investigators she and her husband had just walked out of the restaurant and were standing at the door of their car when two men whose faces she did not see walked up. "I heard several shots and saw flashes."

She said Greenberg staggered after the men as they fled on foot, then collapsed in the street.

Halifax Merchant Is Found Shot

HALIFAX (CP)—Halifax storekeeper Mike Hesk was found shot to death today in the back of his panel truck.

Resk's body was found when a taxi driver reported to police that the panel truck was blocking his driveway.

A few hours earlier Resk's brother had reported that the victim failed to return from his store.

CANADIAN PLAN ON ITS WAY TO SECURITY COUNCIL

Would Break Deadlock On U.N. Membership

By JACK BEST
Canadian Press Staff Writer

UNITED NATIONS, N.Y. (CP)—Blessed by the general assembly, a Canadian plan for breaking the five-year-old deadlock on membership in the UN today was on its way to the security council.

Canada's resolution outlining the package admission of Red Communist and 13 non — Communist countries was adopted by the assembly Thursday 52 to 2. The road ahead, however, was strewn with obstacles that may set it hard fighting minority.

The council meets Saturday to consider its decision, which may not be reached until next week. Nationalist China, a permanent member of the council, still threatens to scuttle the scheme by vetoing Communist Outer Mongolia.

F. E. Tytler, the Nationalist delegate, continued his attack on Outer Mongolia Thursday by reiterating charges that Mongolian troops fought against the UN in the Korea. All the Communist candidates, Tsiang said, are Russian colonies—"slave colonies", at that.

Besides Outer Mongolia, the Red applicants include Albania, Bulgaria, Hungary, Rumania and the Western-sponsored candidates are Austria, Italy, Spain, Japan, Ireland, Portugal, Cambodia, Finland, Ceylon, Portugal, Jordan, Nepal and Libya.

FIVE ABSTAIN

There were five abstentions as the assembly approved a committee recommendation that the resolution sponsored by Canada and 28 other countries be adopted.

Assembly president Jose Maza of Chile said the decision brought near a solution of the membership problem, which has existed since the UN was founded and has kept the door shut on new members since Indonesia was admitted as the 60th country in 1950.

Thursday's passage of the resolution was a foregone conclusion. It took the assembly nearly three hours to vote on the 29 nations. The Soviet bloc was marked by bitter exchanges between Communist Poland and between Cuba and Poland.

A remark by France's Herve Alphand that the UN had rejected illegality and resorted to arbitrariness brought an unscheduled intervention from Hsiith Minister Paul Martin, Canada's veteran diplomat.

"The cornerstone of our foreign policy is the United Nations," said Martin, "and no other motive influenced us in this matter." In view of past Soviet vetoes, Canada was the only way to bring in deserving candidates was through the 16 member package."

Victoria Mayor Loses

VICTORIA (CP) — Claude Harrison, colorful, cape - wearing mayor of Victoria for the last four years, was defeated in his bid for a third-term Thursday by Alderman Percy Scurrah.

Mayor Harrison received only 3,728 votes against 4,346 for Scurrah, silkwood opponent in a two-way race.

Woman 'With Little Mechanical Aptitude' Flies New Plane Unaided

By GERRY SMITH

The manufacturers of Cessna airplanes have always contended a new civilian craft. They are confident any competent person with some help easily a novice pilot can learn to fly this plane. Gerry Smith of the Toronto Valley Daily News, Tarentum, Pa., tried it and here is his own account of what happened.)

TARENTUM, Pa. (AP) — The first time I ever sat in the pilot's seat of an airplane I took off, flew at 1,000 feet, 120 miles an hour and landed without help.

Until Thursday I didn't know an airplane instrument panel from a hole in the floor. I've been in only an airplane only twice before—both times as a passenger.

I have very little mechanical aptitude—even can openers talk back to me occasionally. I have the world's worst sense of direction and I flunked my first driver's test. In addition, I'm a woman.

But a new civilian airplane (Cessna 172) is so simple to operate that even I can fly it. Maybe that's why my editor assigned me to the job—to see how simple flying was.

One of the first craft off the production line was delivered just recently to the Pittsburgh area dealer, Alfred B. Barnett—the same company that got the flight since the manufacturers request that a licensed pilot accompany anyone without a license. But I was able to handle the controls on my own after just a few minutes' instruction.

I merely pushed the ignition key, gradually opened the throttle and when the speedometer read 60 I raised the nose of the plane by pulling back on the steering wheel. The plane lifted forward on the "yoke," comparable to an auto steering wheel.

To land, I headed toward the field and gradually lowered the nose by pushing forward on the wheel and closed the throttle simultaneously. I must admit that more gentle contact has probably been made between airplane wheels and landing field but I did land alone, without mishap.

$600,000 Blaze Destroys Building Of Catholic Order

All Inside Montreal Building Escape Without Injury

By GUY RONDEAU
Canadian Press Staff Writer

QUEBEC (CP)—Men and equipment from a dozen fire stations continued early today to pour water over the blackened frame of a religious community's west-end headquarters, after a general alarm fire Thursday night caused an estimated $600,000 damage to the building.

All those inside the building escaped without injury.

The fire in the five-storey brick building started in the third-floor room of a resident priest. It raced upwards through the wooden interior to destroy the fourth and sixth floors, including all the belongings of some 40 priests, brothers and novices in the Roman Catholic order of Fathers of the Blessed Sacrament.

FLED FROM TABLE

The fire caught the occupants at the supper table. Many died in their short sleeves to the bitter freezing weather.

A third-storey chapel was in the basement section. There was no time to save the sacred host or alarm the tabernacle.

The two lower storeys were saved by axes and water.

Community officials said daily masses in the adjacent Notre Dame church have cancelled until alternate seating arrangements can be made in the church.

The priests, brothers and students were housed temporarily in a variety of places. Some went across the street to become the first persons to use the new Jeffery Hale hospital.

Others were taken into private homes in the residential area.

A Canadian Aladdin

At the height of the blaze, 13 Quebec stations sent firemen and equipment. Off-duty firemen were called in by the general alarm, the first here in more than a year, and eight emergency staffs were left in the stations.

The danger was intimate came from Rev. Goudias Labrecque, superior of the house community. He said a short circuit may have started the fire, but this could not be confirmed.

Rev. Jules Adam was the first to spot the blaze. He said he noticed a "red glow" in the courtyard outside and, on looking, saw the flames.

"I went to the dining room and told the boys to get settled. The home is on fire."

Father Adam said he grabbed a couple of overcoats from the hall after an unsuccessful attempt to reach his room and he and the others left the building.

"There was no panic," he said. "Everybody left quietly. . . ."

DEATH FOR THEFT

BELGRADE (AP) — A sales clerk in Nova Sad was sentenced to death Thursday for stealing $16,000 worth of goods from a textile store. The clerk was taken in a series of thefts over a period of several months.

Aussie Pilots Lasso Rockets In Midair

SYDNEY, Australia (Reuters) — Royal Australian Air Force pilots are "lassoing" falling experimental rockets in midair to prevent them from being damaged in the drop to the ground, Supply Minister Howard Beale said today.

Beale said the guided rockets eject a parachute at the end of each flight. RAAF aircraft intercept the rockets with a device like an aluminum loop fitted near the tail.

Russian Prelate Says All Should Work for Peace

TORONTO (CP)—A Moscow prelate of the Russian Orthodox Church said Thursday night the followers of Christianity should strive for "peace among all nations."

Archbishop Boyis, representative in North and South America of the Moscow patriarch, told a United Church congregation the visit of his church is to establish peace and understanding "and a love which will unite all in deep spiritual unity."

The archbishop and the two other members of a group of visiting Russian church dignitaries attended services at Timothy Eaton Memorial Church. The three are visiting Toronto as part of a two-week Canadian tour.

COMING EVENTS

HASTINGS COUNTY FEDERATION of Agriculture meeting on Thursday afternoon, Dec. 15th, at Melrose Township Hall. Clarence Millfarm guest speaker. Panel discussions on farm organizations. Public invited. 24-3

WOMEN'S PROGRESSIVE CONSERVative Christmas Pot Luck Supper, Wednesday, Dec. 14th, at Community Hall, 8 p.m. Bring own dishes. 24-2

"JOURNEY TO SEA" WITH ADVENTURE and beautiful scenes in Holland, Germany, Switzerland and Monaco, Lecture, to showing today, Saturday and Monday at the Capitol Theatre. 24-2

COLLEGE HILL SUNDAY SCHOOL Christmas Concert, Monday, Dec. 12th, at 8 p.m. Mrs. Ruth Reid at King Edward Public School. Silver offering. Everyone welcome. 24-2

POSTPONEMENT! KING GEORGE Hotel Dance postponed to Dec. 12. will be held December 16, 8 p.m.

QUINTE CO-OPERATIVE MEDICAL Services annual meeting. The annual meeting will be held in Christ Church Parish Hall, Belleville, on Wednesday, December 14th, at 8 p.m. 24-2

ATTENTION LADIES! ALL THOSE interested in forming a Quinte Skating and Tennis Club please attend a meeting at the Y.M.C.A. on Monday, Dec. 12th, at 8 p.m. Mrs. W. Gedge, Mrs. John Lewis, Mrs. Evelyn Redmond's call 968-R-2, Dr. Jeffrey, WO 2-0404, Mrs. H. Bowen, WO 2-3574.

CHRISTMAS OBSERVANCE OF THE Holy Eucharist, Christ Church, Belleville, and the St. George's Presbyterian Church with the Boys' Brigade Massed Bands, Pretoria Ave., Belleville, Wednesday, December 21st, at 8 p.m. Saturday, December 24th, at 8 a.m. Best prizes in town. 24-2

CHRISTMAS PAGEANT, SCHOOL Auditorium, Stella Island, for the whole family, December 13th, 8:15 p.m. Collection at door for Pupils' Benefit Fund. Refreshments in Home Economics Room. Admission 25 cents. 23-2-6-10-12

DON'T FORGET SOCIAL EVENING at Knights of Columbus Hall, Auspices of Holy Name Society Saturday night. Good prizes, Dancing and door prizes. 24-2-6-8

DON'T FORGET SOCIAL EVENING at Knights of Columbus Hall, Auspices of Holy Name Society Saturday night. Good prizes, Dancing and door prizes. 24-2-6-8

City and District News

STIRLING LEGION PRESIDENT RE-ELECTED

Ray Tanner has re-elected president of the Stirling branch of the Canadian Legion at the annual meeting held this week.

REV. J. A. CARLEY APPOINTED RECTOR AT CARLETON PLACE

The Rev. J. A. Carley who has been acting as Anglican secretary to the Canadian Catholic Conference in Ottawa since 1951 has been appointed Rector at Carleton Place. Father Carley was ordained in Kingston, was assistant at Trenton and in 1946 was transferred to Belleville as curate. In September 1949 he went to Rome to take graduate studies in canon law. He will continue as secretary of the conference.

CBC MAY STAGE TELEVISION FEATURE ON NAPANEE

The Canadian Broadcasting Corporation television network is considering a coast-to-coast feature on Napanee's success with its Community Centre. It will feature the outstanding community effort of the residents of the town and district, who contributed to the cost through unsolicited donations.

FORMER BELLEVILLE BOY ARRANGED LAND PURCHASE

Lorne Bateman, former star softball pitcher of Belleville teams and now a realtor in Peterborough, arranged the purchase of land for a five-million dollar suburban shopping centre in London recently.

HOWARD WILLIAMS NEW MANAGER

Howard Williams, of the Trudeau Motors Ltd. has taken over the managership of the Picton branch, Mr. Williams was born in Prince Edward county.

SIX DIRECTORS OF CHAMBER NAMED

Election of six directors of the Chamber of Commerce was announced today by secretary-manager Don Kingdon.

Elected for two-year terms are: H. R. Cane, D. D. Drysdale, J. W. Deacon, G. A. Freeman, H. J. Fuke and J. L. McArthur.

Messrs. Cane, Drysdale and Fuke were re-elected. Mr. Freeman, a past president of the Chamber, was returned to the directorate and Messrs. Deacon and McArthur are new directors.

Chamber members were asked to nominate 12 directors on a primary ballot. Voting for six directors was completed on a final ballot.

The directors' two-year terms commence January 1st, 1956.

ASK PROMPT RETURN OF PARADE COSTUMES

Officials of the local Santa Claus Parade who held the first week ended the successful visitation of Old Saint Nick are asking for the return of several parade costumes not yet brought back to the Moira Street Brehal.

Fire Chief Gerald Vance noted today that three Indian costumes obtained for the parade have not yet been returned. He asks for their immediate return as the parade committee is paying daily rental on the costumes.

DOGS, CATS AWAITING OWNERS AT POUND

There are a number of animals in the dog pound, some strays, some that have owners but have been picked up by the dog catcher and all are awaiting a new or their original home. There is a female spitz and collie, a black and brown Manchester terrier, a male black and white cocker spaniel and a female beagle hound. There is also a tabby cat and tabby kitten at the pound. Anyone wishing to claim any of these animals can get in touch with one of the officials of the Humane Society, who will be at the pound tonight to deliver the dogs and cats. All of the animals at the pound will make ideal house pets for some little girl or boy.

Work of Select Provincial Committee on Roads Outlined To County Council by Member

County councils throughout Ontario are being invited to pass along their ideas on toll roads to the select committee of the Ontario government appointed to obtain information on toll roads systems in the United States.

The invitation has been extended by the committee to Hastings county council but the body will not discuss possible action on the matter until the January session.

As a member of the select committee, W. E. Sandercock, M.L.A for Hastings West on Thursday afternoon appeared at the December session of council and told what the committee had accomplished since last spring.

He said the committee members had gone on an extended trip over toll roads in the United States and found that they were very popular. "Lack of road building finances on the part of governments had brought about the construction of toll roads in many interests," Mr. Sandercock said.

One of the matters which his committee had to consider before reporting to Queen's Park was the cost per day per car for operating toll roads. At least five thousand cars per day were required to make a toll road pay.

Mr. Sandercock said that some roads in Western Ontario did not meet this minimum traffic requirement.

On the other hand the committee had to take into consideration the fact that it takes money within a day's drive for 85 million American motorists.

TOLL ROAD COST

Mr. Sandercock referred to the tremendous cost of building concrete roads, but the body will be a new 401 Highway. He said it would take years to complete this road and that it was available to the government for road building and the cost would be astounding.

"There would always be "free roads," Mr. Sandercock said, but his committee felt that those in the United States toll roads meant more money was available for free roads.

Council took no action on a request from Sheriff T. Solmes for consideration of increased salaries for members of the local force.

Addressing council at the morning session, Mr. Solmes had a letter from the Department of Reform Institutions pointing out that before he could recommend an increase in salary for jail employees now receiving the maximum, he had to have approval of county council. He said there were now four or five members of the Belleville county jail staff receiving the present maximum.

He noted that a select committee investigating jail conditions throughout the province had noted that the salaries are not enough to lure low to attract new employees.

On question from Reeve Charles Buskard of Deloro, Mr. Solmes said he was recommending to council that maximum salaries be increased.

The matter was referred to ways and means and during the afternoon session came up for discussion.

Reeve Floyd Price of Elzevir township felt that increased salaries should be considered by the council for those on the jail staff not receiving free living accommodation.

TAKEN INTO CONSIDERATION

Clerk-treasurer Eric S. Denyes suggested, however, that living accommodation be likely have been taken into consideration when salaries were actually set.

Reeve Earl Sager said he could not see from the letter read by Mr. Solmes where the department was recommending increased salaries, and pointed out that Hastings primarily depended on agriculture for revenue. Farmers were not in the position they were a few years ago.

Reeve C. Buskard agreed that the letter merely pointed out the sheriff would have to have approval of council before recommending salary increases over the present maximums.

"Agriculture has nothing to do with the salaries of jail guards," argued Reeve Theodore Tryon, of Bancroft, pointing out that there was too much spread between the salaries of jail employees and those of police. "We must keep all factors in the matter," he said.

Reeve Russell West, of Stirling, and Reeve Thomas Scott, of Hermanod moved, however, that no action be taken by the council and the motion was carried with a hearty "Aye."

Cecil Gem, county assessor, friendly additional council noting that re-assessment of the municipalities of Mayo, Carlow, Hermanod and Montague had been completed during the year, leaving only the township of Tweed to be re-assessed. He expected that the equalized assessment for the county next year might reach $39 million.

A general discussion on apparent assessment discrepancies within the county followed, with general feeling among councillors was that the county assessor system was working out very well and that the few differences could easily be ironed out.

SHOULD CORRECT DIFFERENCE

Reeve Victor Hughson of Wollaston, wanted to know if farmland in his township was assessed at $150.00 per acre, while the same type of land in the neighboring municipality of Lake was assessed at $300.00.

Mr. Gem replied that the figure of $150 per acre per acre for wild land had been set when re-assessment in the county was first begun and later it was found this figure was not working out and it had been changed to $300.

He said that this difference should be corrected.

Reeve William Davis said it was important that municipalities secure the best possible for assessors so the best possible assessing for the county. He also felt that council could assist the assessor a great deal.

Reeve C. E. Graham, of Tweed, said his stand had always been that council could not tell the assessor and this view also taken by several other reeves.

Mr. Gem noted the only way which council could assist was to direct its assessor was through courts of revision. If the assessor's work was not satisfactory he could be discharged.

A by-law approving the borrowing of $165,000 by debentures for an addition at the North Hastings High School was approved. The debentures brought a premium of $100.41 and carry a 4¼ percent interest rate.

A second by-law passed authorized expropriation proceedings be commenced by a secretary treasurer required for the completion of a 3.76-mile section of grading on the Frankford-Foxboro Deseronto highway road.

An assistance grant of $30 for the Dungannon school fair was also ordered paid.

APPOINTMENTS MADE

Appointments were made to the various high school area boards in the county. Mrs. Dorothy Brooks Allen, Tyendinaga; Ray of Elzevir; Dorothy Dingle, No. 1 School Board; Lincoln Abbott, of Hungerford, to the Centre Hastings board; Thomas Thompson, of Dungannon, to the North Hastings board; Hugh Finland to the Deseronto board, and J. R. Reid, Sidney, to the Trenton High School board.

As the council session broke up Reeve Tryon, who was elected at the polls during this week's election, expressed appreciation for the co-operation of council members during the period he had attended county council and hoped the same co-operation would be afforded his successor.

Reeve Cecil Ketcheson expressed the appreciation of county council to Warden James D. Sprackett now completing his term of office.

"It has been a pleasure to work with you, sir. You have kept up on the go, but that is good business," he said. "It is a pleasure for those of council who will be back next year to know that you will again be representing your municipality in county council.

(Warden Sprackett was also acclamation as reeve and in January will commence his 28th term in office).

In reply Warden Sprackett assured that he had enjoyed his year as council head and expressed his appreciation for the 100 percent co-operation which he had received from every council member.

"It has been a busy year," he concluded, "and if I have made any mistakes I hope you will overlook them. All I can say is that I did my best in the interest of the county."

COL. WILLIAM DAVIDSON

The Salvation Army here again will present another outstanding missionary figure this week-end.

Conducting services at the citadel Saturday and Sunday will be Col. William Davidson, chief secretary for the Salvation Army in Canada. Together with Mrs. Davidson, he will direct a Festival of Music, Saturday night and Sunday afternoon at 3 p.m.

Both Col. Davidson and his wife are children of Salvationist pa-

MRS. DAVIDSON

rents. Together, they served as corps officers for seven years in districts of England, Col. Davidson later being appointed to the International Training College there. In the war years he worked ceaselessly particularly in the blitzed areas.

After holding many important posts in Britain the Davidsons were appointed to New York. Col. Davidson was appointed chief secretary in Canada last year.

Obituary

MRS. MARTHA ANN PHILLIPS (Mrs. Alex)

The funeral of Mrs. Martha Ann Phillips who passed away suddenly in Moose Jaw, Sask., on Saturday, Dec. 3rd, was held from the MacKenzie Funeral Home, Madoc, on Thursday afternoon, Dec. 8, to St. John's Church of England burial service was conducted by Rev. W. Glovetth. The profusion of beautiful floral tributes and the many friends in attendance testified to the high esteem the deceased was held in the Madoc district where she had resided most of her life. Interment took place in the family plot, Lloyds Cemetery.

The bearers were: John Kincaid, Thomas Rupert, Harry Tufts, Calvin Ross, L. Mulrooney and Earl Armstrong.

Boys and Girls Enjoy Fun Night

Close to 250 boys and girls of the Belleville Y.M.C.A. were entertained last Saturday night by a Fun Night prepared by the junior, intermediate and junior leaders groups. The younger children's (9- to 11 years old) activities started at 7.00 p.m. with a wide variety of table games. At 8.30 p.m. all the children gathered in the auditorium and the lucky boys and girls who obtained the highest score for each game were presented with a prize. One of the main attractions for the youngsters was a huge jar of peanuts. Everyone was entitled to take one guess at the number of peanuts it contained and the winner 16-year-old Miss Hope took the jar of peanuts home. Free ice cream satisfied the taste of all the youngsters before they departed. A few parents were present in a supervisory capacity. Shortly after 8.30 p.m., the junior boys and girls (12-16) started their Movie Night activities. The young couples danced from 8.30 to 10.00 p.m. amidst the green and red decoration, which detected a Christmas spirit among all. As the record player spun out old time and modern records the master of ceremonies, intermediate leader Art Rogers, presented the winners of the spot dance, jitterbug dance, mystery couple dances with prizes.

The evening closed with all leaving on an enthusiastic and waiting to come back again for another Fun Night.

$104 in Sheep Losses Paid By Rawdon Council

Rawdon township council, paid $104 in sheep losses at its December session and at the same time authorized payment of $10 in fox bounty.

John Fleming was the heaviest loser of sheep by dogs and was re-imbursed by the township for $80. Others who received $17 and Eddie Colden $18 for sheep losses.

Fox bounty was paid to James York, Joseph Jackson and William Johnson.

The assessment of Hubert Short was raised $20 due to the loss of a building during the year. The November road voucher amounting to $1842.70 was ordered paid.

Douglas Andrews and Jack Solmes were added to the committee of the Rawdon Recreational Council.

All council members were present for the meeting, including Reeve Theodore Cooney and Deputy Reeve James Spry with councillors Mundry, McAdam and Sarles.

Parties Arranged For Hasty Pees Officers, Men

The various mess committees of the Hastings and Prince Edward Regiment have rounded out enjoyable programs for officers and men of the regiment over the Christmas and New Year holidays.

Lieut.-Col. E. S. Fairman and his officers will entertain non-commissioned officers and men at the annual kiddies' party in the mess on Sunday, December 18 at 2.30, with special entertainment, gifts and Santa Claus.

On Monday, December 26, the Boxing Day tea dance takes place in the officers' mess with the Mellotones orchestra in attendance. Time 4 to 8 p.m.

The social highlight of the regiment, the New Year's Ball, will be held December 31st with the Mellotones again offering their rhythms. A buffet supper will be served.

Warrant officers and sergeants will entertain soldiers at the annual party on Sunday, December 11, starting 3.30 p.m. in the main lecture room. On Sunday, December 18 at 1.30 p.m., the annual children's party will be held on the Bridge Street armouries range. Santa Claus will be special prizes for this one.

The New Year's party is scheduled for Saturday, December 31, with Don King and his trio supplying the music. Arrangements are under the supervision of committee chairman, Sergeant Gordon Carter, WO2 Howard Kowalyk, Staff Sergeant M. Rashotte and Sergeant Cliff Outen-Rink.

The men's mess will be hosts to the Bath Street Boys Club on Saturday, December 10th. The draw was made by Alf. P. Wickett, Deputy Reeve of Thurlow Township.

Bicycle No. 1 — Mr. Clarence Bird, R.R. 5 Belleville;

Battery Box by Mr. H. Dunn, 17 6th. Street, Belleville;

Tube Valve by Mr. A. White, 382 John Street, Belleville;

Cities Service Toy Wrecking Truck: Won by Mr. J. Cranston, R.R. 1, Ameliasburgh;

Stamp Album: won by: Mr. Doug. Andrews, Springbrook, and Mr. Ford Brunson;

Bicycle Lamp: by Mr. Rez. Workman, West Huntingdon; Mr. Ed. Smith, 10 Bleecker St., Belleville; Mr. W. E. Means, 87 John Street, Belleville; and Cecile Moore, 234 Front Street. Christmas ADVT.

CHRISTMAS OBSERVANCE

The Sir Knights of King Baldwin Preceptory, Belleville and the St. George's Preceptory, Picton are holding their annual Christmas Observance to Commemorate the Nativity of Our Lord and Savior Jesus Christ, on Sunday, December 11th, at 4 p.m., at the Masonic Temple, Belleville.

The Christmas message is to be given by the Rev. W. G. Hope Swayne, Chaplain of St. George's Preceptory, Picton. Masonic Brethren and their families are invited to attend and participate in the beautiful observance.

NOTICE

Attention all Legion members! Public meeting at Shannonville Hall, Saturday, December 10 at 8 p.m. to attend a Funeral Service for late Comrade Arthur Townsend by order of the president, William Bailey.

CHRIS. LEGGAT.
Secretary.

BIRTHS

REID. — Mr. and Mrs. Clare Reid are happy to announce the birth of their son, Kevin Lee, 9 pounds, 6 oz., on Wednesday, December 7th, 1955, at the Belleville General Hospital.

TATEHAM. — Earl and Ida Tateham, Tweed, are happy to announce the birth of their daughter, Jacqueline Ramona, on Thursday, December 1st., 1955, at the Belleville General Hospital.

DEATHS

TOPPING, Henry. — At the Belleville General Hospital, Belleville, on Friday, December 9th, Henry Topping, beloved husband of Mary Topping, Sidney, and dear father of May Topping, Spanishmouth, in his 61st (Smiles) year.

Resting at his late residence for funeral service on Monday, December 12th, at 2 p.m. in the Trinity Church, Sidney. Interment Sidney Cemetery.

McCART. — Peacefully, on Friday, December 9th, 1955, Dorothy Gertrude Pollard, beloved wife of Ernest McCart, 71 Dorcas Murphy, beloved daughter of the late Mr. and Mrs. Wm. Pollard, Hillcrest Drive, Belleville, age 43 years.

Resting at the family residence, 71 Dorcas St., Belleville, where funeral service will be held on Saturday, December 10th at 2 p.m. Interment in St. Joseph's Church Cemetery. Requiem Mass at 10.00 a.m. Interment, St. James' Cemetery. 49-50

IN MEMORIAM

BUSHLOW. — In fond and loving memory of our dear mother, Richard Bushlow, who passed away December 9th, 1954.

He walks with us down quiet paths, And sometimes wind and rain. For the magic powers of memories, Give him back to us again.

Sadly but remembered by Lottie and family.

BUSHLOW. — In loving memory of Richard Bushlow, who passed away December 9th, 1954.

Time heals the heart today
Fond memories linger every day,
Remembrance is a treasure
Ever remembered by her,
Frank and family.

DIAL WO 8-5725

PINKSTON & LUSCOMBE

AMBULANCE AND FUNERAL SERVICE

59 Victoria Ave. at Church Street

Christmas HOURS

For the convenience of our customers, our office will remain

OPEN

UNTIL 8.30 P.M.

FRIDAY NIGHTS UNTIL CHRISTMAS

BELLVUE FINANCE CORPORATION LTD.

283 FRONT STREET
DIAL WO 8-4561

BATTERY SPECIALS

15-PLATE

$11.45 Exchange

All batteries have 2 to 6 years guarantee

WESTERN TIRE

COLOGNE Suggestions FOR CHRISTMAS

Chanel Cologne ... $3.50 to $6.00

Shalimar Cologne .... $3.00 to $5.00

Command Performance $2.50 to $4.25

Apple Blossom Time .... $1.75 and $2.50

White Magnolia $1.75 and $2.75

Gardenia $1.25 and $1.85

Tiffany Cologne $1.50

Tiffany Springwood $1.75

Yardley Lotus Cologne $1.75

Yardley Lavender $1.25 and $1.75

McKEOWN'S DRUG STORE
Dial WO 8-6773 We Deliver

GIFTS FOR Her GALORE For Him

- Perfumes
- Nail Sets
- Hair Brushes
- Leather Goods
- Dressersets
- Chocolates
- Compacts
- Cameras
- Barometers
- Electric Razors
- Pen &Pencil Sets
- Leather Goods
- Shaving Sets
- Playing Cards

A Small Deposit Will Hold Till Christmas

DROP IN AND LET US HELP YOU WITH YOUR GIFT PROBLEMS

DUFF'S—DRUGS

"YOUR GIFT HEADQUARTERS"

PHONE WO 8-7928 WE DELIVER

clifton DATE COUPLE ONLY $100 $125

Spring Flowerbath

BATH CRYSTALS

LASTING POWDER MIST

Geen-Drugs LIMITED

FOR FRIENDLY PERSONAL SERVICE
DIAL WO 8-4451 — FREE DELIVERY

Christmas Gifts AT DOYLE'S

— SUGGESTIONS —

- ELIZABETH ARDEN GIFT SETS
- YARDLEY'S GIFT SETS
- COTY GIFT SETS
- HARRIETT HUBBARD AYER GIFT SETS
- CLIFTON GIFT SETS
- FOUNTAIN PENS AND PENCILS
- CAMERAS, FLASH SETS
- CHOCOLATES
- PERFUMES
- TOILET WATER
- BATH SALTS
- DUSTING POWDER
- ELECTRIC HEATING PADS, ETC.

DOYLE'S DRUG STORE
DIAL WO 8-8100 We Deliver

R. M. MITCHELL
Registered Optometrist
27 BRIDGE ST. E.
Office WO 8-2366 Res. WO 8-7503

FLOOR SANDING AND FINISHING
GLEN ELLIOT
186 Dufferin Ave. WO 8-3080

GIFTS FOR HIM
SHAVING SETS BY

- YARDLEY
- LENTHERIC
- OLD SPICE
- SEAFORTH
- COURTLEY
- KING'S MEN

$1.50 to $10.00

TRAVEL CASES
For Shaving Requisites
$5.00 to $10.00

Electric Shaving MIRRORS
$5.95 to $6.95

SELDON'S DRUG STORE
(Opposite Simpsons-Sears)
Phone WO 8-1961 We Deliver

Just-Right KODAK GIFT for Junior

BROWNIE HOLIDAY FLASH CAMERA

It's aim and shoot for snaps indoors or out. A perfect gift for beginners. See it here.

DOLAN
THE DRUGGIST
WO 8-3406 MOTOR DELIVERY

SECURITY MARKETS

Quotations furnished by BIGGAR & CRAWFORD

John D. Ryan, Branch Manager

Belleville Office — Dial WO 8-5581

Members Toronto Stock Exchange

INDUSTRIALS	
Abitibi 35¼	
Algoma 90½	
Aluminum 109¾	
Atlas Steel 18¼	
Bell Telephone 50	
Brazilian Tract. 6¾	
B.A. Oil 34¾	
Can. Celanese 20	
Canada Cement 36½	
Canada Steamship 32½	
Canada Canners 33½	
Can. Oil 19¼	
CPR 34¼	
Cockshutt Plow 7¾	
Cons. M. and S. 37½	
Can. Breweries 25½	
Corby's A 17¼	
Cons. Paper 33¼	
Seagrams 40	
Dom. Foundries 29	
Dom. Steel 18	
Dom. Stores 34	
Dom. Tar 12¾	
Dom. Bridge 31¼	
Ford A 139¾	
Gen. Dynamics 64¼	
Great Lakes 43½	
Imperial Oil 38¼	
Imperial Tobacco 11¾	
Inter. Petroleum 28¾	
Ind. Acceptance 53	
Inter. Nickel 81¼	
Interpr. Pip. 33¾	
Inter. Paper 112¼	
Massey Harris 11¼	
McColl Frontenac 41¾	
Powell River 55½	
Steel of Canada 59	
Trans.-Mt. Pipl. 39	
Traders Finance 43	
Walkers 69¾	
U.S. Steel 60	

MINES AND OILS	
Algom 17 1-8	
Anacon Lead 300	
Ascot Metals 42	
Baskra Uran 28	
Broulan Reef 178	
Bicroft 280	
Cannet 252	
Cent. Leduc 215	
Chimo 145	
Con. Sudbury Basin 470	
Cons. Howey 1400	
Cons. Denison 975	
Calg. and Edm. 18 1-2	
Con. Northland 100	
Del Rio 142	
Devon Leduc 151	
Dome 14 5-8	
Donalda 40	
East Metals 85	
East Malartic 230	

GOVERNMENT BONDS		
(By the Investment Dealers' Association of Canada)		
DECEMBER 7, 1955		
	Bid	Asked
Govt. of Canada Bonds		
July 1, 1956	99.40	99.42
Oct. 1, 1956	99.31	99.33
Oct. 1, 1957	97.24	97.27
Dec. 1, 1958	94.30	94.33
May 1, 1958	98.18	98.20
Jan. 1, 1956/59	98.50	98.52
June 1, 1957/59	96.00	96.03
Feb. 1, 1959/62	94.73	97.76
Dec. 1, 1959/60	96.23	96.26
Sept. 1, 1956/60	98.00	98.00
June 1, 1967/68	93.20	93.30
June 1, 1974/78	87.50	87.70
Dec. 1, 1973/78	89.25	89.75
Oct. 1, 1979	93.00	93.50
Perpetuals	92.00	93.00

East Sullivan 895
Falconbridge 30 1-4
Faraday 195
Fargo 237
Frobisher 420
Giant Yellowknife 580
God's Lake 57
Geco 16 3-4
Golden Rule
Gunnar 19
Headway R.L. 109
Hollinger 19 7-8
Home Oil 900
Hud Bay M. and S. 65 3-4
Inspiration 142
Jon Smith 28
Kerr Addison 17 7-8
Labrador 15 3-4
Lit. Duffault 230
Lake Shore 440
Loreda 136
Liberal 300
Macfie 23 1-2
Macdon 40
Mentor 109
McIntyre 82 1-2
Meta 25
Mull. Minerals 150
New Delhi 113
Nesbitt Labine 166
National Expl. 65
Norgold 24
Normetal 873
Noranda 52 1-4
New Rid 24
Okalta 195
Opemiska 910
Prospector Airways 190
Petrol Oil and Gas 200
Peruvian 289
Pacific Pet. 12 3-4
Preston 694
Quebec Copper 285
Quebec Nickel 320
Quemont 25 1-2
Radiore 135
Rix 90
Raycrok 176
Silver Miller 94
Sherritt Gordon 765
Steep Rock 15
Sullivan 590
Trend 14
Triad Oil 585
Tombill 35
Tech Hughes 250
United Asbestos 680
United Oils 145
Ventures 42
Waite Amulet 15 3-8

TORONTO STOCKS	

TORONTO (CP) — The stock market was narrowly mixed in first-hour dealings today.

A slightly higher tendency was noted in foods, liquors and financial institutions but metals softened.

Though Algoma was up a fraction, Loblaw Inc. gained $1.62½.

Senior base metals moved in a fractional range. Falconbridge was unchanged at 30¼ after touching a new high of 31. New Jason featured the lower-priced issues, adding six cents at 30½ on 154,000 shares. Quebec Copper. Name Creek and Opemiska gained.

Golds were sluggish with price changes limited to about 10 cents. Lorado added a dime at $1.35 in an irregular uranium section. Consolidated Howey, host of Hamilton, also are held in connection with the Waterhen robbery.

Preston was arrested in Sarnia Wednesday night, Machibroda in Hamilton last Saturday.

Under the Extradition Act all three men would have a trial before a Canadian court to decide whether they should be returned to the United States to face charges.

Weekly Livestock Review

TORONTO (CP)—Cattle trading at the Ontario stockyards was dull this week, following a heavy kill last week. Buyers were indifferent to all grades and tended to stay clear of the light offering of top-quality steers and heifers.

The run of 7,900 cattle was 1,800 less than last week, although 1,800 more than for the same week in 1954. Western cattle receipts were 350 head less than last week at 1,350. Steer receipts were sharply lower at 477 head, compared with 1,100 one and last week.

One carload of cattle was shipped to eastern Canada, but there were no shipments to the United States.

Slaughter cattle: Choice steers $20-20.50, some $21; good steers $19-20; medium $15-18; common $13-15.

Good heifers $17-18, some $18.50; a few choice heifers $19; medium $14-17; common $12-14.

Boner steers and heifers $8-12. Choice cows $15-16; good $13-15; $22.50; good $20-21; medium $15-19. Good cows $10.50-11.00. Canner and cutter cows were sold down to $6; good heavy bologna bulls up to $13; heavy common $10-12. Common and medium - light bulls down to $9.

Replacement cattle: Good stockers $18-18.50, some $19; good stockers $16-17; medium stockers $14-16; common $12-14.

Calves: Good calf choice veal calves up to $1.50 a hundredweight; choice calves up to $25-$26; good $20-25; mediums $20-25; commons $12-19. Grass calves sold for slaughter $9.

Hogs: Grade A $24, several loads out at $24.25 over 195, mags $23.

Sheep and lambs: Native and westerns at 90-100 pounds selling at $20 a hundredweight. Bucks were discounted $1 a hundredweight; heavy ewes $3 a hundredweight and more; common and medium lambs sold from $12 to $16 a hundredweight.

Feeder lambs were $19-$15.50; good light sheep up to $10; yearlings up to $12 a hundredweight with common light sheep selling down to $3 a hundredweight.

Attach No Blame In Deaths of Two Children in Fire

A coroner's jury looking into the deaths of Dennis and David Moore, sons of Mr. and Mrs. William Moore, of Shannonville, last night at an adjourned inquest attached no blame to anyone.

The two blond boys, aged one and three years, burned to death when their parents' home burned shortly before midnight on November 30. Two other children, John and Lorraine Shelley, escaped from the fire.

The inquest was held before Coroner Dr. D. C. McVicker of Deseronto with Assistant Crown Attorney S. Gordon Robertson acting for the Crown.

4-H Club Activity Shows Increase During Year

4-H club activity in Hastings county increased 14 per cent during 1955, members of Hastings county council were informed at their December session in a letter from A. O. Dalrymple, county agricultural representative.

Total enrolment for the year there were 12 4-H clubs and 23 garden and homemaking clubs active. Membership in 4-H clubs stood at 174 and for garden and homemaking clubs 220. Percentage completion of 4-H clubs was 89 per cent with four clubs having a 100 per cent completion.

There were nine Junior Farmer and Junior Institute clubs active under the county association. There was a slight drop in Junior Farmer club membership due to the fact that many young folk have been attracted by city life.

On the other hand both the quantity and quality of 4-H club work had increased and special congratulations were paid to county members standing high in inter club and provincial competitions during the year.

The Junior Farmer judging team of Douglas Burnside, Ross Moorcroft and Douglas Dettor had placed seventh in general competition at the Royal. Winter Fair and placed first in judging swine and swine carcass win to the Ontario Veterinary Association Trophy.

23 MEMBERS REPRESENTED

Twenty-seven Hastings 4-H club members were represented at the Ontario Winter Fair in the potato, grain, calf and swine sections with 15 members actually attending the fair.

In the grain section two county members, Eric Emerson and Ronald Hamilton placed first and second, while in the potato section Edmund Emerson and Jack Hickey, took first and second places.

In the calf club show with 62 groups from Eastern Ontario Belleville group stood second, Madoc third, and Stirling sixth.

The Hastings club won second in the swine club section for the best group of pigs. Club members here showing were Harold Harris, John Sager and Douglas Farrell.

Mr. Dalrymple reported that the number of horses being kept in the county continued to drop during the year and that it is now rare to see a draft stallion about the county. Tractors are still a market for good horses, however, and there were still many jobs about the farm in which a tractor could not compete with the horse.

For the first nine months of the year creamery butter production in Hastings was down 2,347,151 pounds as compared with 2,755,408 for the same period last year. For the same period cheese production had dropped by 2,281,497 of cheddar cheese being produced compared with 2,007,730 for the first nine months in 1954.

Ten P.U.C. Trucks Equipped With Sending, Receiving Units

The Belleville Utilities Commission went on the air today with its own frequency modulation broadcasting station.

Station XJK 36, operating with a power output of 35 watts from its transmitter on the roof of the utilities office at 277 Front St., is strictly a "talk" broadcasting unit. The only records it intends to spin are new records of efficiency and service to customers in Belleville and district.

Five of the commission's ten trucks have been equipped with receiving and sending units.

The stationary transmitter-receiver at the commission office on Front Street is supplemented with a transportable unit at the Reid Street sub-station. Aerials are being erected at sub-stations on Sidney and Catherine Streets, South Foster Ave. and at the water purification plant on the Trent road. The Reid St. unit can be moved to these other sites when necessary.

All equipment is Rogers Majestic.

The base station operates with 12,000 volts A.C., and is equipped with a 12-volt battery. It has an automatic power supply in case of a power failure.

The Reid St. station operates on 12-volts D.C. and the trucks operate on six volts D.C.

Equipment installed during this past week has been tested in a 12-mile radius of the city and found to be most satisfactory.

Norman Mills and Harold Arnott are operators at the base station.

Units have been installed in trucks Nos. 5, 7, 9 and 10. Truck No. 2 is the waterworks truck driven by Fireman Fred Clarke. Truck No. 4 is the "line truck," driven by William Phillips, superintendent of line work, while No. 7 is driven by Charles Hiles, foreman of the city electrical service. Pat Webber, in charge of house calls, drives truck No. 9 and Thomas Hurst, electrical foreman for the rural area drives truck No. 10.

LARGE AREA SERVED

The commission, serving an area that extends from the eastern end of RCAF Station Trenton, to about three miles east of Shannonville and north for 2 1-2 miles north of Holloway and 6 1-2 miles east of Roslin, expects great things from its new radio service.

"It will save wear and tear on trucks, will insure faster regular service to customers and will be almost invaluable in storms and emergencies," said manager-O. M. Scott today.

"This new equipment will be almost equivalent to having twice as many trucks," said assistant foreman Fred Clarke.

He explained that before the radio system was operated a truck might be working in a rural area, when a service call would come in from a customer in that area. The nearby crew would have to be contacted either by a messenger sent from the Belleville office or be dispatched to the call after returning to the city.

"With this new equipment our service will be faster, smoother and more economical," said Mr. Burnham.

Maximum value of the service is expected to be realized during storms when power lines affect regular power or telephone lines are down and there are multiple repairs to be done throughout the whole service area.

Third Man Held In Connection With Holdup

BRANTFORD (CP) — Police Thursday arrested a third man in connection with a United States bank robbery.

Federal Bureau of Investigation agents from Buffalo accompanied provincial police as they arrested Donald Eric Hamill, 26, alias Donald Eric Roberts. They said he is wanted in the January $21,000 armed robbery last May 7 of a bank in Canada, Clinton.

Hamill, they said, also was believed connected with a $28,000 holdup in Waterville, Ohio, April 30, Norman Brereton, 30, and John Mackenzie, 27, both of Hamilton, also are held in connection with the Waterville robbery.

Brereton was arrested in Sarnia Wednesday night, Machibroda in Hamilton last Saturday.

Chinese Straf British Vessel

HONG KONG (Reuters) — Capt. Alfred Moore of the British freighter Hydralock into Hong Kong today with a dozen bullet holes still searching her funnel. No one was injured.

Two Slum Empire Houses Burned

TORONTO (CP) — Two ramshackle rooming houses in a downtown Toronto slum empire, allegedly operated by four men charged with keeping a bawdy-common house, burned today.

Although the houser were stripped of furniture and supposed to be empty, firemen said neighbors reported seeing two men throw out as smoke poured from the windows.

Firemen blamed careless smoking, possibly by vagrants, for the blaze. Damage was estimated at $1,500.

Eighty-three charges of keeping common bawdy houses have been laid against Stephen Feron, Linus Coghlan and Charles and William Isgower.

THOMPSON AMBULANCE SERVICE
24 HOUR SERVICE — DIAL WO 8-5053
$3.00 Anywhere In The City
MODERN AMBULANCE — OXYGEN EQUIPPED

T.V. RADIO REPAIR DEPOT
DIAL WO 8-5060
G. W. BYERS
182 Lingham St.

NEW ENLARGED
Watch & Clock REPAIR SERVICE
The addition of Mr. Mike Debahaye, expert repairman to our staff will enable us to give
EFFICIENT & FASTER SERVICE ON WATCH & CLOCK REPAIRS
O'Connor's Jewel box
253 Front St. Dial WO 8-7433

Eastern Ontario Auto Dealers Discuss Problems

Upwards of 100 automobile dealers from Eastern Ontario met in Hotel Quinte last Monday night to hear frank talk about the retail auto trade from executive members of the provincial and Canadian automobile dealers associations.

Prior to the evening dinner meeting there was a meeting of the provincial directors of the Automobile Dealer Associations of Ontario.

Speakers at the meeting included James L. Cooke, of Toronto, president of the Canadian Automobile Dealer Associations of Canada, Howard B. Moore, executive vice president of F.A.D.A.; R. H. Coggan, president of the Automobile Dealer Associations of Ontario and L. D. Preston, of Chatham, general manager of the F.A.D.A.O.

Highlighting the meeting was discussion of new car selling practices, bad and misleading advertising and the effect of factory pressure on the quality of the product, customer satisfaction and dealer service.

Manufacturers have been talking of "spiritual competition". Dealers prefer to call the current production race a "senseless race for quantity".

Profits in 1954 were six-tenths of one per cent to dealers on new car sales — a profit margin based on high volume and short markup that is so narrow that little in needed to push dealers into losses.

Dealers also feel that the volume push on autos has opened the door to all sorts of public abuses—packed prices, phony advertisting and shady financing practices.

Blame for sales has produced better designed cars, dealers claim, but has swamped factory inspection systems and left much of the

Butter, Cheese Output Increases

TORONTO (CP) —The department of agriculture said today production of creamery butter and cheddar cheese showed an increase in October over the same month last year.

Butter production was 6,770,500 pounds compared with 6,292,000 pounds in October 1954 and cheddar cheese output was 6,210,800 pounds against 5,736,200 pounds the year before.

Dismiss Oleo Case

TORONTO (CP)—Ontario's first prosecution under the Oleomargarine Act was dismissed Thursday in a case that began in November 1954.

Lud. was charged with selling oleo with less than 80 per cent fat content. Magistrate T. S. Elmore said he was "at a loss to understand what's behind the prosecution."

builders' responsibilities up to

Dealers also expressed concern over the fact that heavy volume sales have made it increasingly difficult to maintain quality service.

For That Special Gift for the little ones VISIT
Tots 'n' Teens
253 Front St. Next to Leslie's

Cheese-Loving Warden Given 5-Pound Stilton

The cheese-loving reeve of a dairy-starved North Hastings municipality which by actual count has only five milch cows, will be able to enjoy top quality cheese for the next week or so.

Thursday afternoon at the final session of the December meeting of county council, Warden James H. Sprackett, reeve of Tudor and Cashel townships, was presented with a five-pound stilton cheese manufactured by Roy Huffman of Bronk cheese factory, one of Central Ontario's top cheese makers.

Earlier in the session when discussion had drifted around to warble fly control, Warden Sprackett noted that one of his municipalities would not be much interested in any compulsory measure of spraying to control the warble fly.

"There are only five cows in one of my municipalities," he said.

Knowing that their genial warden was fond of cheese, the opportunity was too good to miss for Reeve Leslie McLaren of Tyendinaga and his deputy reeve Charles Long.

"With only five cows in his municipality, I know it must be difficult for Warden Sprackett to secure good cheese," Deputy Reeve Long said as later in the session he presented the cheese to the council head.

Reeve McLaren noted the cheese came from Bronk factory where he was president. He said the maker Roy Huffman had won many trophies for quality cheese at the British Empire Dairy show.

"We hope you enjoy the cheese," he said.

Christmas Tea Enjoyed By Staff of OSD

Over fifty members of the Association of Teachers and Instructors of the Ontario School for the Deaf, and twenty children attended the annual pre-Christmas tea held at the school on Thursday. The room was tastefully decorated in Yuletide garb.

Miss Anna Bush, association president and members of her committee proved delightful hosts to members and children with the latter enjoying a special program arranged for them.

Mrs. M. L. Letersky played a medley of Christmas airs with Mrs. Ralph Morden offering a reading and Mr. Ken Graham two vocal solos. Mr. Graham also led in the singing of Christmas carols.

Superintendent J. Demeza extended Christmas greetings to his staff members and children after a highly enjoyable party.

Give "HIM" A Brownie Hawkeye
FLASH OUTFIT
$16.45
LATTIMER'S DRUG STORE

CAPITOL LUNCH
145 Front St. Belleville
"The place where the working man gets a fair deal and a square meal"
AIR-CONDITIONED

THIS CHRISTMAS . . .
Give Her The Finest
ORANGE BLOSSOM
CANADA'S MOST WANTED RINGS!
"Truly beautiful in styling and craftsmanship . . . the first choice of discriminating women of culture. You can be assured that nothing is substituted for quality!
DIAMOND ENGAGEMENT RING
Large centre diamond with 8 sparkling shoulder diamonds $150
WEDDING RING
8 fiery diamonds in yellow and white 14-18 kt. or all white 18 kt. mounting $80
May we suggest that you select now for Christmas. Convenient credit terms may be arranged to suit your budget.
BERT LEWIS JEWELLER
325 FRONT STREET DIAL WO 2-2266

This Christmas
MAKE YOUR BOY OR GIRL HAPPY WITH A
NEW BICYCLE . . .
Priced From $38.95
PAY ONLY $5.50 MONTHLY
COME EARLY — SEE OUR LARGE DISPLAY OF NEW AND USED BICYCLES
COOKE'S
KEYS AND BICYCLES
DIAL WO 8-3579 142 FRONT ST.
(Opposite Capitol Theatre)

Rural Electric
POWER INTERRUPTION
SUNDAY, DECEMBER 11th, 1955
From
1.30 p.m. to 4.30 p.m.
In Area Bounded by
EAST FROM BELLEVILLE CITY LIMITS TO LOT 15 OF THURLOW TOWNSHIP AND 2nd. CONCESSION ROAD SOUTH TO BAY OF QUINTE. ALSO HILLCREST, NORTH OF THIRD STREET.
HYDRO ELECTRIC POWER COMMISSION OF ONTARIO

S. F. Tilden, President of Tilden Rent-a-Car System, announces its affiliation with the world-wide Avis Rent-A-Car System.

Under the new plan, already approved by the Avis organization, the name of the Tilden Rent-A-Car System will be changed to Avis Rent-A-Car System (Canada) Limited.

In selecting affiliation with the Avis System, the Tilden System ranks is the largest in Canada, joins the fastest growing car rental system in the world. The combined systems will have 289 stations in Canada, the United States, Great Britain, Europe, South America and Australia, all of which will honor Tilden and Avis Courtesy and Charge Cards.

It is expected that the change of name from Tilden to Avis will be approved by the shareholders of the Tilden System at the annual meeting which will be held at the Seigniory Club on January 30th and 31st, 1956. It will be a change of name only, with the new Avis Rent-A-Car System (Canada) Limited retaining its identity as a Canadian organization wholly owned and managed by Canadians.

THE ONTARIO INTELLIGENCER
Ontario Established 1841 — Intelligencer 1927
Published Daily by
THE ONTARIO INTELLIGENCER LIMITED
Belleville, Ontario, Canada
Subscription rates:
By carrier in Belleville: 25 cents per week.
By mail in Canada: $2.00 per year; $1.75 for 9 months; $1.50 for 3 months
By mail to U.S.A. $6.00 per year
Member of The Canadian Daily Newspaper Association; Member of The Canadian Press; Member of the Audit Bureau of Circulations

ADMINISTRATION OF JUSTICE COSTS

Belleville's agreement with the County of Hastings on the division of administration of justice costs will come up for revision next year, members of the Hastings County Council were reminded on Wednesday by Reeve C. H. Buskard.

Trenton's agreement, which would normally run until the end of 1957, may also be reviewed next year, since that town is proposing to annex certain parts of Sidney and Murray townships. The agreements, renewable every five years or following annexation proceedings, are based on population. It would thus appear probable that Belleville and Trenton, in future years, in common with urban municipalities generally, may have to shoulder an increasingly large proportion of the costs of administration of justice, since these urban centres are growing. Offsetting this trend, however, in some instances, will be the growth of suburbs in townships bordering cities and towns.

Whatever may be the trend in the division of costs between separated municipalities and the county, it is certain that the total costs will increase, because of the steady growth in the population as a whole. This fact was rather strikingly forecast recently by when Mr. Justice Wilson presided at Supreme Court here. At the opening of the court on November 28, Mr. Justice Wilson drew attention to the fact that it was "perhaps the first occasion on which a judge has had to be made for the sittings of the Supreme Court at the same time as your County Judge is sitting with a jury.

"This situation," he continued, "ought to be brought to the attention of the public because it is one which will probably arise in this county, again, perhaps with increasing frequency, because the County of Hastings in common with many other counties in this province, has now increased in population and development to the point where provision needs to be made for increased sittings of the court in the future. I have foreseen for some time that this might arise in this county but this is the first occasion on which it has actually occurred.

"It is not too much to say that within the foreseeable future Hastings County will need to provide at least one month's accommodation for the Supreme Court and the County Court sitting with juries at the same time, or perhaps two County Court judges sitting with juries or even two Supreme Court Judges sitting with juries.

"Ontario has developed extremely rapidly in recent years, particularly in Ontario. Some time ago, I believe, Premier Frost announced that Ontario was growing at the rate of one city a month, and although the mathematics is twelve cities a year. That expansion is making itself felt in part in the pressing need for additional court room accommodation. I think it will be more exciting up with Hastings County and will likely become more evident in the very near future. What is happening today is merely the forerunner. I should think of what may occur with increasing frequency.

"Those charged with the responsibility of providing court room accommodation should have regard to the fact that the administration of justice must be carried on in proper surroundings. If the courts are going to be able to function properly they will have to have increased accommodation and it will be the responsibility of the representatives of the people to determine whether it is going to be provided. As I said before, this situation is one which is likely to occur with increasing frequency and one which I think should be drawn to the attention of the proper authorities charged with the provision of that accommodation."

OUR VALUABLE FORESTS

What's ten million dollars?

A lot of money—unless you are talking about taxes.

Yet that is the value of the production of wood processing plants in the city of Belleville and throughout the counties of Hastings, Prince Edward, Lennox and Addington and Frontenac.

The Bureau of Statistics at Ottawa reports that during 1953, the last year for which figures have been compiled, there were 135 plants in the four counties which were turning wood into manufactured products. These plants valued at $5,705,000 and they employed 1,222 men whose wages totalled over $2,500,000. Their output, as already stated, was worth over $10,000,000.

In addition to the products of these plants, the counties also reaped a harvest from the sale of primary wood products, such as pulpwood or logs, and from the operation of many small plants which turn out lumber for the owner's use. Let us not forget, either, the value of fuelwood, still an important forest product even in these days of automatic heating.

Those who recall earlier days when lumbering was playing an even larger role in the economy of the district think it does today may be startled to realize that forest products are still providing the area with such a substantial income. They will be further heartened to learn that, according to the weekly report of the Tweed District of the Department of Lands and Forests, "there is no question but what this income could be increased considerably if all land suitable for forest growth were maintained in a productive state" and that more landowners are becoming interested in protecting their woodlots and following practices which will return them to a productive condition.

JUST FOLKS

(Copyright 1955, Edgar A. Guest)

By EDGAR A. GUEST

FACT AND FANCY

To what I am my hands are tied,
The timid souls who pace the
but fancy running free
decks and buy what
Comes back at times to take me
mercilessly sell
out to see what I longed to be
Come with a nervous little laugh
And lets me, as a sailor-boy, go
to ask if all is well.
sailing out to sea.
And glad am I it falls to me
consoling news to tell.

Sometimes when sleep disdains
Then here's to chance, that;
my pipe, upon my back I lie,
turned my feet into the
The dull-grim ceiling overhead
paths I tread.
becomes a starry sky,
But here's to fancy, that has kept
safe locked in my head
And watching out for sister ships,
And gives me ships to sail upon
a lookout kid am I.
and rolling decks to tread.

OFF THE RECORD

By Ed Reed

History of Toy Trains

(New York Times)

When fathers cast about these days for the big holiday presents for their boys, some or later their thoughts turn to trains. This is the right year for taking notice, too, for thirty-five years ago, in the year 1920 — the first successful toy electric train took to the home tracks. By a lucky stroke for generations of fans of the Iron Horse, the inventor-father was not into trains instead of electric flowerpots.

Young Joshua Lionel Cowen, 75 this year but still out of his teens at the turn of the century, began to fiddle with toy-and battleries. What to do with a battery? Cowen first applied it to a flower pot, wired the artificial foliage, hid small light bulbs among the petals and presto! — an illuminated plant for store decorations. He also encased the dry cell in a metal cylinder, put a light bulb on each end and a switch on the other, and made a flashlight.

And then he remembered a boyhood pastime: building miniature steam engines, some equipped with wheels. The result was a small train, electrified and operated. But it was a precise duplicate of the model Lief Ericson, the B. & O. tunnel between Baltimore and Washington. He also built a gondola car, followed by passenger trains, freight cars, switches, crossings, semaphores and all the other accessories. Thus began a business that grew into such an so toy in existence has received all designed to keep the tiny rail road authentic.

Today some of these trains are completely operated by remote control. They are installed in attics and, as for running, well grown men put on engineers' caps and overalls and spend hours at working on the switch. There is a lifesize locomotive built into the tender of the locomotive. The whistle can be operated anywhere in the house by a push button. Oiling or standing still by pressing a button on the control panel. The same controls also provide for automatic coupling and uncoupling of cars, and for the lights to be functional.

Among other things, coal cars load and dump coal, lumber cars load and dump lumber, cattle disembark automatically from a stock car and re-enter the car through a rear door. A milk car has an interior mechanism which pops out of the open door and unloads milk cans onto a ramp. The engine all the while puffs real smoke through the locomotive's smoke stack (this is made with smoke pellets). To add realism there are bridges, coal and lumber elevators, automatic signals and, most recently, in the latest models, a magnetic crane which permits higher speeds without derailment.

* * *

To make sure that no errors are made in the looks of the toy cars, they are made from the same blueprints as the real thing. Rolling stock is painstakingly adapted from blueprints furnished by various locomotive companies. Many of blueprints are furnished a year before the real trains are delivered to the railroads. The Pennsylvania Railroad's S-2 steam turbine locomotive was beaten to the tracks by a Lionel Corporation model built from blueprints furnished by the very good reason for this emphasis on realism is that the Lionel Train fans are always looking to catch a mistake. The moviegoers, newspaper readers, etc. — and they do. Every train manufacturer whose coupling doesn't work.

* * *

The electric trains have been used in more ways than fun. They carry everything from radioactive materials for use in medical research in hamburgers in tricky restaurants. During the war years the O. S. S. used these trains to train special demolition squads in the most effective way of blowing up railroads behind enemy lines. Even psychiatrists use the train system and explosive charges in treating patients who fear electric trains. The trains have also served to represent American manufacture and ability at trade fairs around the world. The model Lionel Train Display after the primitive dry cell on wheels of Joshua Lionel Cowen, even in the age of the jet aircraft, and the low-slung sports cars that go faster still the boy's dream toy.

-30-

Personal Health Talks

By DR. WM. BRADY

Suggestion Works Both Ways

In his famous book, Childbirth Without Fear, which every expectant mother should at least read (get it from book dealer or public library) Dr. Grantly Dick Read quotes with fine restraint two statements made by Dr. Joseph De Lee, author of the many-editions textbook Principles and Practice of Obstetrics (a book not available to laymen):

"While I have not used pure hypnotism very often I have used suggestion a great deal, indeed almost constantly, and I am irked when I see how my colleagues neglect to avail themselves of this harmless and potent remedy. It accounts for easily half of the success of local anesthesia."

"It will require several thousand generations before we can train the women back to the state which Grantly Dick Read speaks of as Natural Childbirth."

Dr. Read's book was published in 1944 (first edition), but in the preface he refers to his first book, Natural Childbirth, published in 1933. Dr. De Lee's book (seventh edition) was published in 1938.

It is difficult to believe that the author of the statement about hypnotism and suggestion could be the author of the statement about training women back to a state of

That suggestion has a great deal to do with the anguish, agony throes, descent into the valley or the miracle and joy of childbirth.

Suggestion works both ways. The doctor, ignorant of human nature, the tender mercies of the fishwives approaches childbirth anxious, worried, anticipating all sorts of dreadful happenings. If she is unlucky enough to be "rushed" to a hospital for delivery the show put on by the men and women in white will complete the illusion that she is undergoing a major operation.

Oddly enough, the correct atmosphere appeals to the fancy of the woman of feeble character or personality — let 'em put her out completely and perform a cesarean section if they whatever they think necessary . . . or another put her to sleep and do what she wakes up it will be all over . . .

(To be continued tomorrow.)

Eight Views On Marriage

(Gali Evening Reporter)

Marriage has many pains, but celibacy has no pleasures.—Samuel Johnson.

The way to hold a husband is to keep him a little bit jealous. The way to lose him is to keep him a little bit more jealous.—H. L. Mencken.

If you want your wife to listen to what you say just talk in your sleep.—Arthur Baer.

The conception of two people living together for 25 years without having a cross word suggests a lack of spirit that can be admired in sheep.—A. P. Herbert

A man who desires to get married should know either everything or nothing.—Francis Bacon.

Second marriage: The triumph of hope over experience.—Samuel Johnson.

Married life isn't so bad after you get so you can eat the things your wife likes.—Frank McKinley Hubbard.

By all means marry: If you get a good wife you'll be happy; if you get a bad one, you'll become a philosopher.—Sydney Smith.

Why 'I' Rates A Capital

(Atlanta Constitution)

The other day this column quoted the late W W. Whitaker, editor of the Greenville (S. C.) News-Piedmont, as once asking why we capitalize "I" when "mine, mine, we and our, you and your" do not get the same attention.

Miss Belle Williams, has written from South Georgia college at Douglas, to state that she is found in histories of the English language. She says the custom began with the early English printers requested authors to capitalize the personal pronoun to distinguish it from the small "i". The authors evidently complied.

Before then, the printers had been having trouble telling the "i" from the letter "j".

"As far as I know", says my correspondent, "this language except English writes the pronoun I with the capital."

Could Be Useful

(Winnipeg Tribune.)

A tremendous press at Lehigh University can push down a five million pound force. But the story doesn't tell if they find it out in suitcase packers.

THE PACKSACK

By GREGORY CLARK

If you have, in your quiet way, tried lately to buy a lamp or an electric table fixture, a cushion, a small simple table for the living room or even a plain easy chair to read in, you will have likely had an awful time. The art of design in this country, industrial design, appears to be under the impression that the function of a designer is to do something to what were good on. Everything he designs must look different. He has a notion about him in some paper or other that not only reported his screwball primitives in the fields of painting, sculpture and politics but also mentioned that Mr. Winston Churchill — got his schooling particulars wrong.

Makes us feel like visiting our old friend Grandma — quite unannounced, of course — and letting the honors fall where they may.

Is Meat Necessary?

(Brantford Expositor)

People who insist that eating meat is essential to fitness might ponder the fact that the English-speaking world's champion long swim record last summer is a vegetarian who trained on honey, raisins and milk.

have to sew it yourself. Even if you buy a little card table to be handy in the corner, what does it amount to? It is usually simply its assertive little self to the pandemonium of the room.

In this great era of self-expression, the din is increasing. The overseers of taste, you know, the architects. So functional so pure, simple and effortless in design. Just observe buildings that they blare like bugles on a quiet morning. Their car design and decor went so haywire last year in their effort to make everything they were driving self-expression cars that most of them have had to be junked and will not be seen stored; for I haven't noticed any pink and chartreuse cars around lately. I don't know how the UN building in New York is regarded by the directorate of our times, but on first sight and on last sight, it looked to me like a wisecrack.

Fast Service

(Edmonton Journal)

Fast jet airliners of the future will make it possible to wire relatives in the morning to come to them, and arrive before they have had a chance to leave town.

LOOKING BACKWARDS

GLEANINGS FROM OUR FYLES OF BYGONE YEARS

"Busy day, wasn't it?"

20 YEARS AGO

December 9, 1935

Following Miss Tamblyn's lecture at the meeting of the Woman's Canadian Club, in John St. United Church Hall, tea was served. Mrs. F. C. Anderson and Mrs. J. W. Kinnear presided at the tea table.

Patronesses at the annual "Spinsters' Dance" of the Ranger Cadets which takes place this evening will be Mrs. M. J. Brancombe, Mrs. Lee Riggs, Miss Jessie B. Tuite, Miss Hilda Collier and Miss Ivy Dickens. At this original party the girls assume the role of escorts.

Fire Alarm Box 24 Streets. From our file copy at this time in 1885: Numerous complaints are being received by the authorities with regard to the way the coal is being delivered to consumers. It is believed. It is claimed that in stormy weather the lamps are never lighted, something must be done about this at once.

Mrs. Sylvia Fraser, Toronto, formerly of this city, spent the weekend here with Mr. and Mrs. Harry Hill, West Bridge Street.

Mr. and Mrs. Benny Stewart of Ottawa have spent the weekend here with friends.

Mr. Fred Coleman of Birmingham, England, is the guest of Mr. and Mrs. Walter Neal, Cedar Street.

30 YEARS AGO

December 9, 1925

Mr. James A. Haggerty of Huntingdon township, has been appointed to act as county treasurer during the six months' leave of absence granted to the present treasurer, Mr. Burnham Mallory, owing to ill health.

Mrs. W. Ross left today for Los Angeles, California, where she will spend the winter with her sister, Mrs. J. V. Badgley.

Mr. and Mrs. W. Symons and children are spending a few days in Toronto.

Inspector T. D. Ruston left today for Brantford where he will open an exhibition of Welfare Work before the Brantford Kiwanis Club and Children's Aid Society.

The new St. John's Anglican Church at Bala, erected as a memorial to the Rev. John Langford, pioneer missionary to the United Empire Loyalists, will be consecrated by the Lord Bishop of the Diocese of Ontario on Sunday, December 13.

40 YEARS AGO

December 9, 1915

At a recent meeting of Plaisfield Loyal Orange Lodge No. 179 the following officers were elected for the ensuing year: wm. master, G. W. Hamilton; deputy master, Charles Rearic; chaplain, Earl Outwater; recording secretary, G. W. Henderson; treasurer, W. J. Hall; financial secretary, Grant Coulter; director of ceremonies, Dan. Hall; lecturer in order given, J. Emerson, Arthur Hall; committee, — Elliott, J. Dudgeon, M. Tummon, Ed. Perks and Harvey Wallace. The district master, Geo. F. Reed, was present and conducted the election and installation of the officers.

At the annual meeting of the Belleville Rifle Club, the president, H. Sneyd, presided, assisted by R. Annandil and Malcolm Wright. The following officers were elected: — Secretary-Corrigan; assistant secretary, Arthur Harman; committee — Dr. Tannahill, Alfred R. Symons, J. D. Graham, J. B. Smith and Clifford C. Walker.

Mr. W.J. Thomson of this city was elected president of the Confederation Poultry Association at the annual meeting which was held recently in Guelph.

50 YEARS AGO

December 9, 1905

The live pigeon shooting match in which members of the Belleville and Ameliasburg Gun and Gun Clubs took part at Robin's Mills resulted in the Belleville sportsmen getting the largest number of birds; eight birds were shot at by each contestant. Following are the scores: Belleville, H. Dye 8; J. C. Thipper, 7; R. Belnap 6; Thomas Gay 6; R. Day 5; A. Mott 5; J. Belnap 4; J. 4; G. Weymark 4. Ameliasburg, M. Sprague 7; James Wallbridge 6; J. Anderson 6; P. Bovay 6; G. Sprague 6; B. Russell 4; J. Gibson 3; John Sprague 2. Belleville 53, Amelisburg 42.

The Hastings County Council has voted the sum of $100. to the "Help the Hospital Fund".

Sash Barrister has returned in the opera house in Kingston on which repairs were made. Following from Belleville had the pleasure of seeing the performance: Stanley E. Carman, Charles J. Bowell, Hope McGinnis, Sanford Burrows, William Schuster and Dan Cameron.

TODAY'S TALK

By GEORGE MATTHEW ADAMS

OUTWIT YOUR TROUBLES

Troubles, anxieties, and fears are common to us all. We can no more escape them than history can escape what happens in the world. But we can outwit many, or most of them, by appraising life's values, by bouncing back into moods and manners that outwit them.

I once knew a noted woman doctor who wrote a most valuable book entitled "Outwitting Your nerves." It had a wide sale and benefited thousands because it gave a starting point to self-control. Our own troubles must be outwitted by ourselves alone, and this can be done mostly by replacements, such as cheerfulness, courage, an abiding faith, and a healthy outlook.

We all carry about with us a multitude of dreads, and there are forces that plague us and try to divert us from enjoyments a n d peace of mind. Overwork, or the fear of it, is a personal power far abler than we think, or imagine. Such occupations as religion, prayer, and a love for all outdoor life act as a broom to sweep, out all problems and troubles.

Too many people, when troubles come, brood over them, instead of ignoring them and replacing them with a few of the outwitting goods that are meted out to us all. If each one of us took a notebook and listed all our troubles and blessings, side by side, we would run short of the troubles in no time at all! Most troubles are not worth listing as such, for most are imaginary. They make bad baggage.

Wild animals outwit their enemies. That is the way to protect their own life and that of their young. Outwitting our troubles is a personal task, difficult even for those who refuse to outwit them. Life can be made beautiful if we have within us the desire to make it so, and rise above our troubles. Those troubles will run mighty fast after you start chasing them!

Sandwich Bar

(Catholic Digest)

Little Joe had made a bar of a packing box, and painted a sign on it: "This is the Wild West and this box is the Last Chance Saloon".

Another youngster swaggered up, pounded on the bar, and cried, "I'll have a rye".

A third, much younger, swaggered up alongside him, and squeaked, "I'll have a whole wheat".

Arctic Is Not Holiday Spot

(Saint John Telegraph-Journal)

What is it like in the Artic in the summer?

Well for one thing it isn't very sunny.

"The Arctic is no place for a holiday", said Cmdr. John M. Leering of Victoria and Halifax who returned to Halifax recently in command of the navy's northern patrol ship Labrador. "I can assure you our ruddy faces aren't from the sun." The only bad seventeen days since we left here (Halifax) June 7.

The ship's weather records for the five-month trip showed that the ship's crew encountered rain as high as 38.5 degrees for the week ending June 18 to 28.7 degrees.

It snowed sixteen days in June, seventeen days in July and August, twenty-three in September, twenty-seven in October and fifteen of the eighteen days required for the return voyage. But that wasn't all. Hardly had the Labrador reached Halifax when it encountered the worst hurricane and storm in Nova Scotia's history.

The ship was also encountered by the Labrador as "an iceberker, consisted of twenty-one ships charted with the delivery of supplies to the DEW line radar stations in the Canadian Arctic.

Cmdr. Leering took over command of the 22-man Labrador from Capt. O.C.S. Robertson of Montreal and Victoria when the latter was forced to relinquish command treatment three weeks before the end of the convoy.

"It's the monotony more than anything else that makes Arctic duty so hard", said Cmdr. Leering. The crew, glad to be home again, seemed to be looking for a tropical assignment next.

'Old Boys' Get Second Chance

(Christian Science Monitor)

We were gladdened the other day to hear how an "old boy" went back to visit the school of his early youth. If more "old grads" would do this, and do it often, they would how interested are the faculty members in them, and other students to learn what has become of former students.

It gives a man a warm feeling to find that his postschool career seems important to someone, even though it may not seem to him to be a particularly distinguished one.

Now, we do not claim to know whether this "old boy" was glad to read feels that his career is as yet really undistinguished or not. But he must have felt a thrill when he learned that a stanza had been written in his honor, and in the old school song.

It is under the impression that the function of a designer is to do something to what were good on. Everything he designs must look different. He has a notion about him in some paper or other that not only reported his screwball primitives in the fields of painting, sculpture and politics but also mentioned that Mr. Winston Churchill — got his schooling particulars wrong.

Makes us feel like visiting our old friend Grandma — quite unannounced, of course — and letting the honors fall where they may.

Is Meat Necessary?

(Brantford Expositor)

People who insist that eating meat is essential to fitness might ponder the fact that the English-speaking world's champion long swim record last summer is a vegetarian who trained on honey, raisins and milk.

Strength for The Day

DR. EARL L. DOUGLASS

YOU NEED TO PRACTICE

If you have ever admired a great musician except to ask him the secret of his skill, you probably received the main part of his answer could be summed up in one word—practice. Good musicians are always terribly serious about practicing. They devote more hours to it than we would suspect, and are likely to resent having to miss any practice time. Practice is a must, and practice makes a perceptible difference; the loss of practice's loss might be unthinkably serious.

The truth is, we all need to keep in practice in those areas of life that count most. It is always easy to get out of moral practice, and the real trouble with many men and women who have gone wrong is just that. They have entered their moral practice. They have stopped distinguishing right from wrong until gradually they can no longer tell the difference. At last, for them, there was no difference. Distinctions became fuzzier and fuzzier, until they suddenly find their lives in a mess from which they would give anything to escape.

All good habits are built by practice—courtesy, temperance, generosity, prudence, gratitude, love, prayer, worship, and the rest. Don't ever let them get rusty. We can't all be great musicians, but we can all attempt to be at our best morally and spiritually.

Why Babies Laugh

(Ottawa Citizen)

Doctors admit that they don't know what makes babies smile. What's funny to them, though, is the fact that parents think they know.

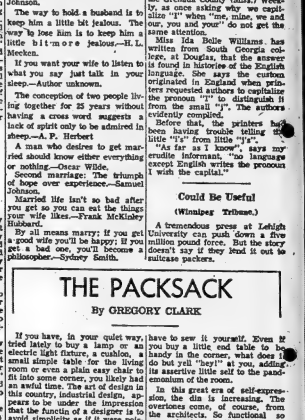

SOCIAL and PERSONAL

ENGAGEMENT NOTICE

Mr. and Mrs. Allan McCoy of Madoc, wish to announce the engagement of their daughter, Dorothy Muriel Jane, to Robert Frederick Marmer, son of Mr. and Mrs. Robert G. Marmer, Corbyville, Ontario. The marriage will take place Wednesday, December 28, 1955, at 2:30 p.m., in Trinity United church, Madoc, Ont.

ENGAGEMENT NOTICE

Mr. and Mrs. Garney Reid wish to announce the engagement of their only daughter, Betty Doris, to William Robert Gregory, son of Mrs. Jean Gregory of Windsor, Ontario, and the late Clifford Gregory. The marriage will take place at the Protestant chapel RCAF Station, Trenton, at 9.30 a.m., Saturday, December 17, 1955.

• • •

Mr. and Mrs. A. G. Cooper, 35 Lewis Street, and Mrs. A. Maggia, the latter's sister, of Rochester, N.Y., have returned to their homes after a two weeks' motor trip to the southern states and California.

• • •

Mr. and Mrs. Howard Hart of Montreal, were recent guests of the former's mother, Mrs. William Hart.

• • •

Miss Margaret McAlpine was a recent guest of her brother and sister-in-law, Mr. and Mrs. Leo McAlpine, Marysville.

• • •

Mrs. Joseph Haight, Lonsdale, has accepted a position here.

• • •

CARD PARTY

Wednesday afternoon the Ladies' Auxiliary to the Patriarchs Militant held a card party in the I.O.O.F. Hall, Front Street, with the following as winners: high, Mrs. J. Hilton; lone hand, Mrs. G. Vance; low, Mrs. Mowers. Men, high, W. G. McGie; lone hand, B. Ashley and low, J. Preston.

Christmas Meeting Held By W.M.S.

On Tuesday afternoon the ladies of Holloway Street W.M.S. held their Christmas meeting which proved most interesting and showed much forethought and preparation.

After welcoming the visitors present, the president, Mrs. Coulter, opened the meeting with a Yuletide thought, bringing to mind that "we, as Christians, remembering God's gift to us, should pause and consider the challenge of need which is apparent everywhere in the work of God's kingdom.

"We are the richest and most fortunate people in the world, so have the greatest obligation to the starving and needy.

"In looking back over the past year, the questions arise "Have we spent our time and talent in God's work?" "Is our life more abundant and have we helped to make some other life more abundant?"

Prayer followed by Mrs. Steers.

The secretary, Mrs. Phillips gave a full report on the accomplishments of the past year, and the financial standing up to date, which was most gratifying.

The devotional was in charge of Mrs. Scott and her group.

Scripture readings by Mrs. Scott, Mrs. Westover, Mrs. Cameron, Mrs. Bush and Mrs. Lowe, were interspersed with Christmas carols by Mrs. Daniels.

The offering was received by Mrs. Green and Mrs. Adams, after which a prayer of dedication was repeated in unison.

Mrs. M. Davidson favored with two solos "The Virgin Slumber Song", and "'Twas the Birthday of a King."

Mrs. Robson presented the old but ever new story "The First to Kneel."

Mrs. Westover graciously thanked Mrs. Robson. Mrs. Davidson and Mrs. Daniels for their contribution which added so much to the meeting.

At the close the Rev. S. Lawton expressed his appreciation for such a beautiful and inspiring meeting and felt that after all he had heard, little more could be added.

Mr. Larman closed with a prayer of dedication for the work that lies ahead in 1956 to the officers and members of the W.M.S.

Refreshments were served by Mrs. Scott and her group.

Foxboro WMS Re-Instates Officers

Mrs. Harold Buskard entertained at her home the December meeting of the Foxboro W.M.S. and Ladies' Guild for their Christmas meeting. Mrs. Johnston was in charge for the opening of the meeting, "A Service of Worship for Christmas," prepared by Miss Agnes Dickson and printed in the "Child Evangelist."

Reports for the year were given and were most gratifying.

Mrs. Bartlett gave a reading "Getting Ready for Christmas"; a piano solo, by Mrs. Dudley was much enjoyed, also a reading "Open the Door", by Miss Bell. Mrs. Earl Ketcheson gave an instrumental solo "Star of the East".

Mrs. Buskard gave a fine paper on "Everywhere, Everywhere Christmas To-night".

Last year's officers were re-installed with the exception of Guild treasurer and Mrs. Buskard was put in to fill the position.

The president closed the meeting with some lovely Christmas thoughts and prayer.

Mrs. Buskard served refreshments and a social time was spent.

Jan. 25th was set to be held at the home of Mrs. Jack Juby.

Coronation Club Sponsors Yuletide Party

The December meeting of the Coronation Club of Bridge Street United church was held in Lattimer's Town Room in the form of a Christmas party.

Mrs. H. M. Davis asked the blessing and the 37 members present enjoyed a delicious turkey dinner amidst the gay Christmas decorations.

President, Lois Chaplin, welcomed all present, and wished each one a Merry Christmas and a Happy New Year.

Mrs. J. E. Kuntze gave the report of the nominating committee with the following officers chosen for 1956:

President, Mrs. J. B. Leslie; vice-president, Mrs. B. Cronk; secretary, Mrs. E. Sutton; corresponding secretary and press reporter, Mrs. Iveson; treasurer, Mrs. G. Greatrix; social convener, Mrs. R. Holway; telephone committee, Mrs. B. Robbins, Mrs. J. E. Greer; visiting, Mrs. D. Mowney and Mrs. S. Kostachuk.

Nominating committee: Mrs. R. E. Berry, Mrs. R. Chaplin, Mrs. B. Kerr and Mrs. J. Nelles.

A short whist was played for the remainder of the evening with Mrs. R. Bateman and Mrs. W. McGee as winners.

Ritual Pledge Received By New Members

The regular meeting of Gamma Mu chapter of Beta Sigma Phi Sorority met on Tuesday evening at the home of Mrs. S. Morphy with all members present.

Four new members, who received the Pledge Ritual, were Miss M. Peart, Mrs. Don Boyce, Mrs. J. Pringle and Mrs. T. Gibbon.

During the business period plans were completed to assist a needy family at Christmas.

Mrs. J. McDonald conducted the cultural program, speaking on the theme "Interpretation of Love". The speaker outlined her topic with examples of men and women devoted to ideals and the deep love each represented in music, art, prose and drama.

Rebekah Lodge Admits Four New Members

On Tuesday evening the regular meeting of Quinte Rebekah Lodge No. 133, I.O.O.F., was held in the Odd Fellows' hall, with Sister June Carruthers, Noble Grand, presiding.

Business of the evening was initiation. The degree was beautifully exemplified under the able direction of Degree Staff Captain, Sister Dorothy Harwood, PNG.

Admitted to membership by initiation were Mrs. Doreen Hancock, Mrs. Edna Bailey and Mrs. Isobell Archer, also admitted to membership by transfer, was Sister Maud Craig of Merrittton.

Following regular business, refreshments were served by Sister Doris Ellsworth and her group bringing another worthwhile evening of Odd Fellowship to a close.

FRENCH CATHEDRAL

The cathedral at Clermont-Ferrand in central France has fine stained glass of the 13th century.

Weddings

WALSH—BYRTUS

Red carnations at the altar in St. Gabriel's Roman Catholic church, Athabasca, N.W.T., recently made up a decorative fall setting for the low mass ceremony at which Miss Anne Byrtus, daughter of Mr. and Mrs. Michael Byrtus of Athabasca, became the bride of Mr. Denis Walsh, son of Mr. and Mrs. F. E. Walsh of Shannonville, Ontario.

The Rev. Father Moreau officered the Nuptial Mass.

The bride, given in marriage by her father, chose a waltz-length gown of white velvet featuring a Queen Anne collar. Her matching velvet Juliet cap held in place a fingertip veil of illusion net. She carried a white prayer book garlanded with a mauve orchid and pale yellow rosebud streamers.

Miss Agnes Byrtus, sister of the bride, as maid of honor, was gowned in a sapphire blue velvet waltz-length model. She wore a matching half crown headpiece and carried a nosegay of autumn flowers.

Mr. Adrian Shannon, cousin of the bridegroom, was groomsman, and the ushers were Mr. Alex Byrtus and Mr. George Byrtus, brothers of the bride.

Mr. John Gorman and Mr. Henry Olchowy sang a duet, accompanied by Mr. George Godel.

Later a reception for the family guests was held in the banquet room of the Union hotel. Father Moreau said grace and the groomsman proposed the toast to the bride to which the bride groom responded.

For the honeymoon trip, the bride donned a rose colored suit with a turquoise topcoat and white accessories. Her corsage was a mauve orchid. The newlyweds left by plane for a trip to the bridegroom's home and will return by way of the United States to White Horse, where they will reside.

St. John's Guild Installs 1956 Officers

St. John's Guild of St. Margaret's-on-the-Hill church held its annual meeting at the home of the Rev. L. Arthur Page on Friday, when the election of the officers for 1956 took place as follows:

Honorary president, Mrs. L. Arthur Page; president, Mrs. S. Babcock (re-elected); vice-president, Mrs. C. Brown; secretary-treasurer, Mrs. G. Corby (re-elected); press reporter, Mrs. S. Price; sick convener, Mrs. H. Putman.

The next meeting will be held December 13 at the home of Mrs. William Collyer, Herchimer Ave., and will be in the form of a Christmas party with the members exchanging gifts.

Mr. Page thanked the members on their year's work, which had been a good one.

OUR
1956 CALENDARS
ARE
READY FOR YOU!
CALL IN
OR PHONE
HOUSTON'S
"Specialists in All Types of Building Materials and... Millwork Since 1856"
75 ST. PAUL ST. DIAL W 8-6422
Step Out and Step In at Houston's!
NO PARKING PROBLEMS

Baby's Colds
Relieve Suffering Fast-Effective! with VICKS VAPORUB

JANUARY PRICES NOW!
Black Persian Lamb
(SIDES) (DYED)
Only $174.
SEE THEM NOW AT
CARSON ELLIOTT

OPEN ALL DAY WEDNESDAY FOR YOUR SHOPPING CONVENIENCE
Gifts JUST FOR DAD
from
YOUR CHRISTMAS SHOPPING CENTRE

MELTON JACKETS
Warm all wool Melton cloth Windbreakers richly styled for outdoor work. Zippered front. 2 pockets.
Sizes 32 to 44
10.95 and 11.95

Men's WORK SHIRTS
Good looking checks. Peppy looking patterns in a firmly woven cotton, doeskin. Full cut and tailored with the usual long wearing standard fixtures — 2 breast pockets.
Sizes 14 to 18
2.69 to 3.98

Men's Winter Weight TROUSERS
Fancy striped Semi-dress trousers of "Rhoden" wool and cotton tweed. Cut in properly fitting sizes. Conservative style. Button fly, strong pocketing. A name you can count on for value. Colors navy and brown, grey. Sizes 32 to 44. Others winter weight to
8.25

WORK SWEATERS
Men's Jumbo knit work sweaters always popular for work outside. Large size shawl collar and two pockets. Colors blue, black and wine.
Sizes 38 to 44
Priced 4.98

Men's Lined Jeans
Men's lined jeans, the ideal wrouser for outdoor work. Made of 7½-oz. blue denim and lined with soft cotton doeskin for extra warmth. Both sanforized for lasting fit. Main seams all double stitched and locked at points of strain for extra strength.
Sizes 32 to 44
5.95

Men's Lined Smocks
Men's lined smocks to match the above jeans, made of fine quality 7½-oz. denim with cotton doeskin lining. Windbreaker style with two pockets.
Sizes 36 to 46
5.95 each

SKI CAPS
Men's ski caps of fine quality gabardine, caps for all winter wear. Some with quilted interlining. Colors striped, blue, grey and brown.
Priced from
1.50 to 3.95

SWEAT SHIRTS
Men's sweat shirts, heavy quality cotton with fleeced lining.
Colors blue, white and gray.
Sizes S. - M. - L.
2.49

STANFIELD'S
RED LABEL UNDERWEAR
Stanfield's all wool underwear, a must for the man working outside. Shrink resistant.
● Combinations 7.95 ● Shirts 4.95 ● Drawers 4.95

MEN'S SPECIAL
WORK SOCKS
Good quality wool work socks, nylon reinforced heel and toe.
69c

MEN'S
WORK MITTS
● Pullovers ..... $1.25 to $2.25
● Mitts and Gloves $1.25 to $7.98
● Wool Mitts 69c

QUICK & ROBERTSON
258 FRONT ST. DIAL WO 2-3678

BOYS and GIRLS
PRIZES
in Better Living Plan's Coloring Contest
Contest Closes Monday, December 19
Prizes now on display in our window.

First Prize ..... C.C.M. Bicycle
Second Prize (Girls') ..... Figure Skates
Second Prize (Boys') ..... Hockey Skates
Third to Seventh Prizes ..... $5.

Entry Forms Available At Our Office, 10 Bridge St. E.

Here's your chance for terrific prizes! If you don't have the entry form, or need an extra one, you can get one from our office. Be sure to color the entire advertisement . . . and get your entry in before midnight on Monday, December 19th.

PARENTS OF ALL ENTRANTS WILL BE ELIGIBLE FOR $15.00 DISCOUNT ON THEIR FIRST FOOD ORDER FROM BETTER LIVING PLAN

BETTER LIVING PLAN
10 BRIDGE STREET E. PHONE WO 2-3991

BEAUTY

By HELEN JAILERSON

ARE YOU HALF-DEAD ON YOUR FEET?

Women buy smart shoes so as to have that slender, trim leg and dandy. They give little thought to the subject of keeping their feet in perfect condition. The majority of them have foot defects of one kind or another—corns, callouses, there growing nails—usually due to the fact that they are not careful enough about seeking the right lasts. They buy smart but uncomfortable shoes then wonder why their toes twinge and life is bitter.

The human foot is pliable; it is easily molded into a shape that is not normal. Muscles weaken, feet go into a huddle, and aches become distorted. The nerves of the feet are in a state of tension; the taneous tissues are feverish. All this discomfort is endured for vanity's sake.

Stubborn cases of backache, consistent fatigue, poor circulation, pain that is mistaken for neuritis, and poor posture may have their origin in improperly clad feet. It seems senseless. Not only that, but painful feet can muddle the sweetest disposition.

Make certain that your shoes are roomy enough to allow you to wiggle your toes. Be sure they are well constructed, with supple leather uppers and flexible leather soles. Check these matters: if they are all right you can turn your mind to style and decorative qualities. But health and comfort come first. With hundreds of models from which to choose, there should be no difficulty in making a happy selection.

Constant wearing of flimsy play shoes is not wise, if you like them, wear them only occasionally. As a general rule, wear shoes that will provide support.

High-heeled shoes are for evening wear; they were never meant to be worn on the street. Should you decide to pome down to earth, do not change immediately to low heels; select shoes with heels of moderate height. The muscles of your calves shorted a bit from the constant wearing of spikes, and there must be a period of readjustment.

The wise mother will start little daughter along the right road by keeping a keen eye on the child's footwear. Troubles started in childhood can bother one for years. Unless the feet are in healthy condition, a child will not be inclined to take to outdoor life, so necessary for well-being and happiness.

ADVICE To The LOVELORN

By BEATRICE FAIRFAX

LOOK BEFORE YOU LEAP — INTO A CAREER

Dear Beatrice Fairfax:

I would like to ask you a few questions about the Air Force.

Do you have to be out of school to get in the Air Force? How old do you have to be to get in? Where do you go to sign up? I am 17, will be 18 in five months, and I would like very much to go into that branch of the service. H.E.

Dear H.E.:

I'm afraid I can't give you any information about the requirements of joining the Air Force, as this is entirely out of my field.

I would advise you, however, to take plenty of time to think this whole idea of yours over very carefully before taking any definite step. Don't rush off and do anything impulsively because it seems glamorous, or because you want to get away from some home situation that may be troubling you. There may well be some other kind of career that you would be far better fitted for than the Air Force, and I suggest that you look into one of the many careers which are open to women today, so that you can make the wisest possible choice.

DON'T YOU KNOW YOURSELF WHAT'S WRONG WITH YOUR WAVE?

Dear Beatrice Fairfax:

I am going steady with a very handsome senior at school. like him a lot, but I can't help flirting with other boys. Also, I get jealous when he talks about other girls. Would you tell me how I could change my ways so that I could keep him for my own always? — B. G.

I should think it would be pretty clear to you already how you can change your ways. If you are going steady, stop flirting with other boys — or else stop going steady. If you "can't help flirting," you shouldn't be going steady anyhow.

And stop being jealous when this boy talks about any other girl. If you don't expect him to be jealous when you flirt with other boys why should you be jealous if he even talks about another girl? Have you ever heard the old saying: "What's sauce for the goose is sauce for the gander?" I suggest you don't expect him to be jealous with your ways.

I think you will do better in every way, moreover, if you don't expect to keep this boy "for your own always." Either one, or both of you, will certainly be interested in a number of other young people before you are REALLY, either in years or maturity —and the words are by no means synonymous — to choose anybody "for your own" for keeps.

Mother's Helper

A DOLL PARTY for your little girl's birthday can be announced by printing paper dolls invitations. Cut out a doll from cardboard in the early pocket or paper. Ask your guest to bring her dressed dolly, and have a prize for the doll to be the best dressed guests in which they are not included. Set a special doll table, too.

© 1955 King Features Syndicate, Inc.

Readers' Friday Column

As Conducted by Mary Moore

QUESTION:

Have meant to write for months, ever since reading about description of Margaret's wedding and festivities . . . as this is indeed Dear . . . delicious, wonderful help in heat of summer . . .

gave recipe to friends who have been in habit of buying from bakeries. . . . They are still delicatessen.

Then some to try, then they asked for the recipe . . . do you have a similar recipe to this for fudge made by caramelizing sugar and adding cream? Caramelize 1 cup white sugar. Meanwhile mix 3 cups white sugar, 1 cup cream, 1-3 tablespoon white corn syrup. Bring to boil over medium heat. Slowly stir in caramelized sugar. Cook to 343 deg. Fahr. Remove from heat, add 1-4 cup butter and 1-2 teaspoon soda. Let stand 10 minutes. Beat until it loses gloss, add 1 cup pecans. Pour. Another request is for a Christmas cookie house. . . . I want one for a lazy cuteness for my daughter's Christmas birthday.—Tobey.

ANSWER:

My recipe for Caramel Fudge is basically the same. These are the ingredients: 2 cups white sugar (used for caramelizing), 4 cups white sugar, 2 cups cream or evaporated milk, 1 tablespoon white corn syrup, 1-3 cup butter or margarine, 1-4 teaspoon soda, 1 teaspoon vanilla, 2 cups broken pecans. Temperatures and times are the same as ours, but this yields 4 lbs. wonderful rich fudge.

Would you be willing to try another table centre idea than the cookie house? Paint a 1-lb. coffee can red. Stuff it with shredded cotton loosely. Put 3-inch high Santa Claus in centre. Around him arrange diagonally cut-out cookie figures—his helpers—and red and gold ribbon, connected by a colored ribbon to their places, with a Christmas tree or other favor tied to the other end. Use this recipe for:

CUT-OUT BUTTER COOKIES

One cup soft butter, 1-3 cup sugar, 1 unbeaten egg, 1 1-4 teaspoons vanilla, 2 cups sifted all-purpose flour, 1 teaspoon baking powder, 1-4 teaspoon salt, 1-2 teaspoon grated lemon rind, 1-4 teaspoon lemon juice. Mix together butter, sugar, egg and vanilla until fluffy. Sift together flour, baking powder, salt. Add gradually to butter-mixture creaming. Add lemon rind and juice. Mix. Wrap in wax paper and chill 1 hour. Roll out to 1-8 inch thickness. Cut out with boy or girl-shaped cutters. Bake at 400 deg. Fahr. on ungreased sheet about 8 minutes. Cool and decorate with frosting in tube to outline hats, buttons, shoes, eyes, nose, mouth. Each child loves getting something from the decorations—and will probably eat it on the spot.

KILLED BY OWN CAR

VAN NUYS, Calif. (AP)—When Mrs. Phyllis A. Loughlin's auto collided with another Wednesday she was thrown to the street. Her own car spun around, ran over her and killed her.

GOOD MANNERS

By MRS. BEECKMAN

CORRECT FORM OF NAME

Dear Mrs. Beeckman:

You said in your column for other day that it is correct to write one's name and return address on the envelopes of Christmas cards. Which form of name should I write—Mary Smith or Mrs. John Smith? — Mary

With your return address, on the envelope, write Mrs. John Smith You should use your formal name for this 'public' information.

PROBLEMS OF CHRISTMAS GIFTS TO FIANCE'S FAMILY

Dear Mrs. Beeckman:

I have a real Christmas-present problem, and wish you would help me. I am engaged to a young man from a large family. He lives with his sister and brother-in-law. Also boarding there are a sister and her two daughters (her husband is in the Service). My fiance is very fond of these two nieces, and he and I were sponsors for the younger niece's christening. My fiance's parents live next door to him. And in the house on the other side live his brother, sister - in - law, and their two sons. Another brother, sister - in - law, and their two children live in the same city, and they too are very close to the rest of the family.

As an only child I am rather overwhelmed by the thought of *family* Christmas gifts, and I don't know to whom to give gifts or what to give. I certainly don't want to be stingy, but neither do I want to be over-generous. I have already planned to give presents to his parents. And I know that I am expected to give to the two nieces who live with him. But what about the sister with no children who has been so very nice to me? And what about the other nieces and nephews? Any suggestions, please?—L.

You should, I think give a present to each of your fiance's nieces and nephews . . . with a family so close as this one, not only in living arrangements but also in family devotion, you just must not give presents to some of the children and not to all. And these presents for cooking and sales'or perhaps should all be in approximately the same price-range (children have an uncanny way of telling if they aren't, and they won't like it). One way to achieve this is to plan to give the same general type of gift marked in some way with names or initials or as initial-handkerchiefs, for example, marked with the first name; sturdy gloves, or Christmas-red mittens, name-embroidered; a scarf or interesting yarns for each, or for some, as an alternative. Keep the gifts simple, not expensive, to suggest your thoughtfulness, in no way overdoing it. You're planning the presents for the parents. And you should, I think give a present to each of your fiance's nieces and nephews, with a family so close as this one, not only in living arrangements but also in family devotion, you just must not give presents to some of the children and not to all. And these presents for cooking and sales'or perhaps should all be in approximately the

GIVE THE GIFT OF HEARING

ZENITH HEARING AIDS

Brighten the life of a hard-of-hearing friend or loved one for only $150! Visit or phone today for complete information. It's so easy . . . so small!

HITCHON RADIO

4 Bridge St. E. .. Belleville

ORDER YOUR Laura Secord CANDIES NOW

beautifully wrapped from...

DOLAN

THE DRUGGIST

WO 2-8468 MOTOR DELIVER

JUST ARRIVED!

"THE COPPERSMITH"

THE FASCINATING NEW HOBBY FOR EVERY MEMBER OF THE FAMILY — AN EASY

"Do it yourself" COPPER KIT

NO SKILL REQUIRED — THRILLING TO MAKE

4"x4"	39c	9"x12"	$2.79
6"x8"	$1.39	10"x14"	$3.98
8"x10"	$2.39	12"x16"	$4.98

MANY INTERESTING SUBJECTS TO CHOOSE FROM

An Ideal CHRISTMAS Gift

NOW ON DISPLAY AT

"ON THE MARKET SQUARE"

QUINTE PAINT AND WALL PAPER

18 McANNANY ST. BELLEVILLE PHONE WO 8-8505

NYLON DELUXE

GAYTEES

Nylon overshoes laced or elastic and button closing designed to fit over any heel height.

- SMARTLY STYLED
- WATERPROOF
- COMFORTABLY WARM
- STAIN RESISTANT
- MILDEW PROOF
- BLACK AND BROWN

A LARGE VARIETY TO CHOOSE FROM

PRICED FROM .. $6.98 to $10.98

GIVE LESLIE'S GIFT CERTIFICATES THIS CHRISTMAS

Plastic shoes free with each certificate. Honored at anytime on any merchandise in our store.

Leslie's Shoe Store Ltd.

"Better Shoes Properly Fitted Mean Better Value and Extra Comfort"

255 FRONT STREET DIAL WO 8-6251

What Values!

Chinese Kidskins Moleskins (Dyed)

JACKETS

Friday and Saturday

$144.

CARSON ELLIOTT

This Christmas

YOU

CAN PLEASE HIM WITH . . .

BEAVER Add-a-Tool Board

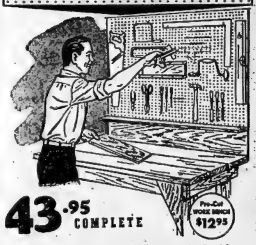

43.95 COMPLETE

Pre-Cut WORK BENCH $12.95

A complete and wonderful Christmas gift for him . . . contains 22 hand tools . . . plane, block plane, hand saw, mitre box, hammer, square, brace, coping saw, pliers, 3 chisels, 3 bits, 3 screw drivers, level, snips, combination square, hack saw. All top quality and carefully selected tools! Plus a large tool outline board with hooks and wall anchor kit — easily installed . . . packaged complete. All for only $43.95 with workbench only $12.95 extra.

ADD-A-TOOL KIT FOR EVERY HANDYMAN

Tool Outline Board with hook & anchor kit only $7.95

Tool Outline Board only $3.95

Boxed set of 22 hand tools $27.50

Complete Add-a-tool Board with tools $43.95

Use the convenient Beaver Gift Certificate —you can't guess wrong.

Add-a-Tool BOARD STARTER KIT

Contains tool outline board, hook and wall anchor kit, hand saw, hammer, pliers, mitre box, 12" chisel and a 6" screw driver. ..... $

14.95

PHONE WO 2-4595

Have your "Add-a-Tool" Board delivered right to your door — packaged . . . ready to use or held until Christmas. Phone Beaver today.

BEAVER LUMBER COMPANY LIMITED

101 CHURCH ST. .. DIAL WO 2-4595

OPEN FRIDAY NIGHTS TILL CHRISTMAS

Put pep in your step!

TOASTMASTER BREAD Helps give you the energy you need!

It's the ideal energy food for all ages, all diets. Combining the proteins of wheat flour and skim milk, TOASTMASTER is *high in* protein content, and a source of the vitamins and iron you need daily.

When you serve TOASTMASTER BREAD to your family you're giving them a vitally important nutritional food. So serve it with every meal. TOASTMASTER BREAD is easily digestible. Its calories are quickly available for energy purposes.

Leading dietitians say you'll feel better, work better, even *lose weight more effectively*—if your diet is based upon balanced meals which include enriched bread.

E-3427

Buy TOASTMASTER today! You need the energy TOASTMASTER provides!

Marsh Hill

MARSH HILL. — Miss Jean Finkle and Miss Shirley Finkle were guests Tuesday night of their grandmother, Mrs. Frank Finkle.

Mr. and Mrs. Berson Mitts were dinner guests on Sunday of Mr. and Mrs. Tom Riley of Belleville, and attended the constitution of the Eastminster United church.

Mr. and Mrs. Allyn Finkle and family, were dinner guests on Sunday of Miss Nellie Bell of Belleville.

Mr. and Mrs. Leslie Finkle and girls, and Mrs. Frank Finkle called Sunday afternoon on Mrs. Lewis Wilson of Campbellford.

Congratulations to Mr. and Mrs. Ray Rumsey (nee Lois Mitts), on the birth of a daughter and also to the grandparents, Mr. and Mrs. Berson Mitts.

The school pupils are busy practising for their Christmas concert which will be held on Wednesday, December 21, at 8 o'clock in Marsh Hill church.

Mr. and Mrs. Kenneth Breese spent the weekend with Mr. and Mrs. Bill Rousehorn and Ann, and Mr. and Mrs. Gordon Snip of Toronto.

Mrs. Frank Finkle spent Friday with Mrs. C. M. Finkle of Foxboro.

For something different for the TEEN AGER

Visit TOTS 'N TEENS

253 Front St. Next to Leslie's

Last-Minute LOANS

EXAMPLES OF LOANS			
If Cash You Get	12 mos.	24 mos.	36 mos.
	154.19	$15.00	$11.00
Repay Monthly	$12	$42	$77

Above payments cover everything! Even if Payments for in-between amounts are in proportion. (Inc.)

Buy Now—Pay Later!

▶ Meet last-minute expenses fast with a prompt Personal loan—pay later when expenses are normal. Phone first and just tell us how much you need, upon approval, get loan in one visit to the office. Phone or come in today! Loans $50 to $1500 or more.

THE COMPANY THAT STEPS TO SAY "YES"

Personal FINANCE CO.

Beneficial Finance SYSTEM

2 convenient offices—which is nearest you?

BELLEVILLE — 284½ Front St., 2nd Floor.....Woodland 5-4734

TRENTON — 23 Dundas Street, W., 2nd Floor.....Phone: 6582

OPEN FRIDAY EVENING UNTIL 8.00 P.M.

Loans made to residents of all surrounding towns ▪ Personal Finance Company of Canada

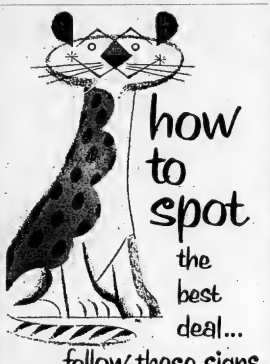

how to spot the best deal... follow these signs

Ford MONARCH A-1

USED CARS and TRUCKS

WHAT A-1 MEANS

EVERY USED CAR AND TRUCK THAT RATES THE A-1 SIGN HAS BEEN:

- Reconditioned by expert servicemen for appearance and performance.
- Inspected and checked for safety. ● Priced for outstanding value.
- Truthfully and accurately advertised.
- Warranted by your Ford-Monarch Dealer and backed by his reputation.

ALFALFA for ARTHRITIC or RHEUMATIC PAIN . . .

ALPHA TABLETS containing concentrated powdered extract of the amazing vitamin and mineral rich ALFALFA plant plus fast working pain relieving agents offer effective same day relief from agonizing Arthritic, Rheumatic, Neuritic and Neuralgic pains. ALPHA TABLETS are sold on a money back guarantee.

100 Alpha Tablets $2.49—300 $5.95—600 $9.95

AT THE BETTER DRUG STORES

YOLLES FURNITURE CO. LIMITED

NO PAYMENT till NEXT YEAR

GREAT CHRISTMAS SALE

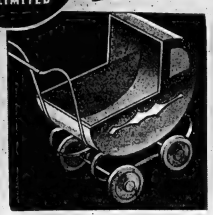

DOLL PRAM

Strong metal construction, beautifully colored, rubber tires. Very low priced 3.95

MUSICAL ROCKER

Strongly made. Plays soft nursery tunes. Natural shade 8.95

Kindergarten Set

Table and 2 chairs in strong wood construction. Natural shade with nursery design.. 6.95

AIRFOAM CUSHIONS FRIEZE COVERING IN A CHOICE OF COLORS

Sleeps Two Comfortably

2-Pc. LIVING ROOM SUITE

CHOICE OF CHESTERFIELD OR SOFA-BED

Deep comfortable airfoam cushions and a modern frieze cover are the highlights of this elegantly designed suite. Cushions are reversible. Legs come in a choice of shades with long service. An outstanding Yolles value. Buy now with no money down and pay next year on easy terms.

179.95

No Money Down

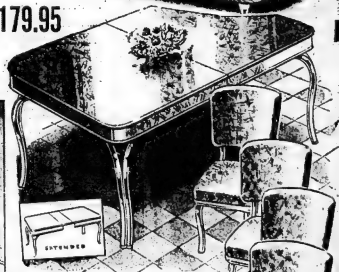

5-PC. BRIDGE SET

Here is the perfect gift for the whole family. Strong steel construction. Table top and chair seats are plastic covered. Folds flat for easy storage.

19.95

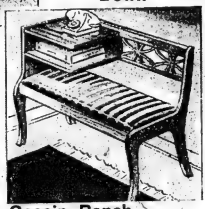

Gossip Bench

Choice of blonde or walnut shade to blend with any decor. Modernly designed. Handy telephone book shelf. Upholstered 16.95

5-PC. DELUXE CHROME SUITE

Genuine Panelyte table top that is heat, stain and scratch resistant. Centre extension for added dining area. Four chrome chairs with upholstered seats and backs.

No Money Down 79.95

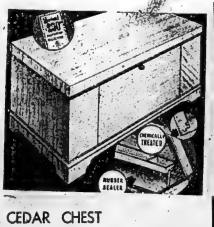

CEDAR CHEST

WALNUT LIMED OAK MAHOGANY

Choose from shades in walnut, limed oak or mahogany. Heavily lined with red cedar. Chemically treated interior, rubber sealer. 20/20 mothproof insurance included 64.95

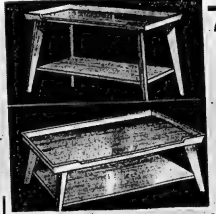

Coffee and End Tables

WALNUT

Coffee or end tables with genuine walnut tops, modern design, sturdy as illustrated. Note the very low price. Each 11.99

CHROME SMOKER

AND FREE LIGHTER

A desirable addition to your living room. Heavy base, large ashtray, built-in free lighter. 9.95

FREE STORAGE IF DESIRED ON ALL PURCHASES

Yolles Furniture COMPANY LIMITED

300 FRONT ST. — BELLEVILLE

ONTARIO'S LARGEST INDEPENDENT FURNITURE ORGANIZATION

OPEN Mon., Tues., and Sat. 9.00 - 6.00 Wednesday 9.00 to 2.00 Fri. 9.00 to 9.00

COMPLETE USED CAR CLEARANCE

'54 CHEV.	4-Door Sedan Lic. 564-448	$1145
'54 FORD	2-Door Sedan Lic. 551-642	$1245
'54 PONTIAC	4-Door Sedan Lic. 546-479	$1299
'53 FORD	4-Door Sedan Lic. 196-099	$1095
'53 CHEV.	"210" Sedan Lic. 949-301	$1299
'53 OLDS.	"88" Sedan Lic. P53-119	$1399
'53 BUICK	2-Door Sedan Lic. A1154	$1599
'53 PONTIAC	Station Lic. 533-346	$1399
'52 METEOR	2-Door Sedan Lic. A4078	$999
'52 PONTIAC	2-Door Sedan Lic. 534-343	$999
'51 PLYMOUTH	4-Door Sedan Lic. 556-419	$799
'51 CHEV.	4-Door Sedan Lic. 534-294	$789
'51 METEOR	4-Door Sedan Lic. 946-554	$789
'51 STUDEBAKER	Club Coupe Lic. 546-361	$789
'51 VAUXHALL	4-Door Sedan Lic. 941-411	$395
'51 DODGE	2-Door Sedan Lic. A1641	$799
'51 AUSTIN	4-Door Sedan Lic.	$445
'50 METEOR	2-Door Sedan Lic. 546-366	$595
'50 CHEV.	2-Door Sedan Lic. 563-318	$689
'50 STUDEBAKER	4-Door Sedan Lic. 21-570	$689
'50 DODGE	Club Coupe Lic. 546-964	$689

MAKE AN OFFER
ONLY 60 LEFT!

'50 CHEV.	4-Door Sedan Lic. 525-895	$689
'50 PONTIAC	2-Door Sedan Lic. 946-913	$689
'50 HILLMAN	4-Door Sedan Lic. A4096	$289
'49 Monarch	4-Door Sedan Lic. 518-156	$595
'49 OLDS.	4-Door Sedan Lic. 853-259	$695
'49 PLYMOUTH	2-Door Sedan Lic. 546-311	$495
'49 FORD	4-Door Sedan Lic. 546063	$495
'49 FORD	4-Door Sedan Lic. 534-333	$589
'49 WILLYS	Station Wagon Lic. 116-216	$489
'49 AUSTIN	4-Door Sedan Lic. 941-665	$189
'50 VAUXHALL	4-Door Sedan Lic. 941-575	$189
'49 AUSTIN	4-Door Sedan Lic. 556-659	$289
'49 FORD	2-Door Sedan Lic. A3125	$289
'48 Monarch	Club Coupe Lic. 556-756	$289
'47 MERCURY	2-Door Sedan Lic. 941-761	$199
'47 MERCURY	Club Coupe Lic. 947-696	$199
'46 CHEV.	4-Door Sedan Lic. 599-823	$199
'46 CHEV.	2-Door Sedan Lic. 551-951	$199
'47 PONTIAC	2-Door Sedan Lic. 797-119	$99
'46 CHEV.	4-Door Sedan Lic. 556-571	$99

—TRUCKS—

'53 CHEV.	½-Ton Pickup Lic. 787-966	$949
'52 FARGO	½-Ton Pickup Lic. 591-SEC	$795
'51 CHEV.	Sedan Delivery Lic. 937-SUB	$695
'50 MERCURY	½-Ton Pickup Lic. 327-SUB	$595
'50 CHEV.	2-Ton Dump Lic. 914-138	$995
'50 CHEV.	½-Ton Panel Lic. 915-178	$595
'47 STUDEBAKER	½-Ton Pickup Lic. 253-SEC	$195
'46 DODGE	2-Ton Lic. C19078	$245
'49 CHEV.	1-Ton Panel A good truck	$495

EXTRA CASH FOR XMAS

NO DOWN PAYMENT
(To Qualified Buyers)
up to 24 MONTHS TO PAY

GET THE CAR YOU WANT
AND
UP TO $500. IN CASH
If You Are:
—MARRIED
—STEADILY EMPLOYED
—PREFERRED CREDITS

LET US SHOW YOU HOW
WE ARRANGE FINANCES
— FOR YOU —

Until 9 p.m. Friday & All Day Saturday
SEE US NOW!!

'46 & '47 MODELS
Must Be Cleared
MAKE AN OFFER!

RECONDITIONED — COME IN — PHONE — WRITE — GUARANTEED

FOXBORO RD.
THE BIG LOT
(AT THE CLOVERLEAF)
DIAL WO 8-6760

TRUDEAU
MOTORS LIMITED
"THE USED CAR SHOPPING CENTRE"

41 STATION ST.
AT THE
NEW CAR DEPOT
DIAL WO 8-6769

IVAL'S

yland

n't delay any longer —come
our toyland — bring the kid-
ll find just the toys that will

TRAINS

We have a smart selection of
well built diesel trains, and
train accessories for your se-
lection. They make a won-
derful gift.

$15.95 AND UP

DOW DISPLAY

PANDAS

from $1.79

DOLL
Carriages

Many different sizes and types for
your individual choice. See them
soon while the selection is good.

$2.49 and up

TING! SMART!

Come in this
week-end.
See and try them.

JUNIOR
NURSE KITS
$1.19 and up

She would certainly be sur-
prised with a Junior Nurse Kit.
It's fun for all the children all
year round.

Musical Dogs
$6.98 each

Comical and lovable—A real
gift at a low price.

BURP GUNS
$5.89 each

TV fame — many hours of fun
for the youngster with this gun.

DRAGNET
GUN SET
2.29 up

ROY ROGERS
GUNS
79c up

Texas Rangers
GUNS
98c up

School
DESKS

Small sturdy school desks built
of wood. It's the gift that any
child would appreciate.

$14.49 . $19.75

Kindergarten
SETS

Wood.— Metal — Chrome

$6.95 up

USE
OUR
LAY-A-WAY

LS ANNEX

DIAL WO 8-6383

Second Section

The Ontario Intelligencer

BELLEVILLE, ONTARIO, FRIDAY, DECEMBER 9, 1955

Gardiner Suggests Increased Shipment of Prairie Grain To Ont. Livestock Feeders

OTTAWA (CP) — Agriculture Minister Gardiner has suggested increased shipment of prairie grain to Ontario livestock feeders as one answer to the west's big problem of grain surpluses.

His proposal was seconded at the federal-provincial agricultural conference Thursday by J. R. Bell, Manitoba's deputy agriculture minister, who said Canada could get its way out of the grain surplus if eastern farmers would double purchases of western feed grain.

Grain was one of many topics given a final review at the closing session of the four-day conference.

The meeting of federal and provincial agriculture ministers and other farm representatives, reached no agreed conclusions on ways of dealing with surplus food stocks.

PROVIDES BACKDROP

The surplus problem provided the backdrop for nearly all of the rather inconclusive deliberations.

Mr. Gardiner's only commitment was a prediction that the government would give more favorable consideration now than in any previous year to maintaining existing price supports on butter and eggs and on freight subsidies to western feed grains.

He also said he felt federal aid might be forthcoming to apple growers—provided the apple provinces of Ontario, Quebec, British Columbia and Nova Scotia could devise a plan to grow only the most saleable apples and properly grade and handle them.

But he spoke of dangers in the demand for tariff protection against United States potatoes. Maine's potato crop was bigger than the entire Canadian one, while per cent of seed potatoes used in North Carolina came from Prince Edward Island.

Tariffs might kill off a good market to maintain a poor one, Mr. Gardiner said.

SEEK PROTECTION

William MacGillivray, British Columbia's deputy agriculture minister, said the potato import situation is "ridiculous" and Canadian growers should have tariff protection.

Agriculture Minister Cullen of P.E.I. said there must be some price support for potatoes. Acreage control could not prevent surpluses.

Only Question Of Finding Holdup Man

CORNWALL (CP)—City police said Thursday the man believed responsible for Tuesday's $500 holdup of the Canadian Bank of Commerce branch here has been identified.

Police chief Allan Clark said: "We now have the man positively identified and it is now only a question of finding him."

Later, in Toronto, police said a warrant has been issued by Cornwall police for the arrest of a Toronto man in connection with the $500 robbery of a Bank of Commerce branch there two days ago.

They identified the man as George Otis, 23, of no fixed address.

Quebec Attorney Will Start Reply To Coffin Plea

OTTAWA (CP)—A Quebec crown prosecutor today begins a reply to defence arguments before the Supreme Court of Canada that Wilbert Coffin, Gaspe, Que., prospector, had an unfair trial on a charge of murdering an American hunter.

Coffin, scheduled to be hanged Feb. 10, was convicted at Perce, Que., in July, 1954, of murdering Richard Lindsey, 17, of Hollidaysburg, Pa., whose remains were found in the Gaspe peninsula bush a year earlier. Also dead were his father, Eugene Lindsey, 47, and a companion, Frederick Claar, 26.

Crown prosecutor Paul Miquelon of Quebec City Thursday described the crown's theory of the slaying to the Supreme Court which is reviewing the case at the request of the federal cabinet.

Before handing down its opinion, however, the court must rule on a motion by the Quebec attorney-general that the court has no jurisdiction to hear the review and that the cabinet had no power to pass an order-in-council asking for advice.

ARGUE POINTS OF LAW

The motion was argued last Monday at the opening of the hearing. Arthur Maloney, Toronto lawyer, then took 2½ days to argue 13 points of law which he said suggest that various decisions of trial judge Gerard Lacroix were prejudicial to Coffin.

Mr. Miquelon said that after Coffin's known encounter with the hunters in the Gaspe bush, he drove young Lindsey 45 miles to Gaspe village to buy a new gasoline pump for the Lindsey truck.

He said that after driving Lindsey back to the bush, Coffin apparently offered to drive the hunters to camp sites farther up the rough loggers' road.

The prosecutor said Coffin apparently left the older Lindsey at one camp and drove the two youths to another camp 2½ miles away, there shooting them before returning to shoot the elder Lindsey for his money, more than $600.

THEFT MOTIVE

Mr. Miquelon said the only motive for the murder was theft of Lindsey's money. Police later found Lindsey's empty wallet in a river bed.

He said Coffin had to shoot the two youths because they knew him to have been in the bush.

Mr. Miquelon said it would have been almost impossible to prove murder if young Lindsey's clothing had been torn to shreds by bears in the same way as the two other hunters' clothes were ripped.

Lindsey's T-shirt, hunting shirt and windbreaker were pierced at the same spot in the chest by a bullet. The hole was bloodstained.

FATHER, SON CONVICTED

TORONTO (CP)—A father and son were convicted Thursday of driving the same car while under the influence of liquor. Police said Louis Ricard, 50, drove the car for several blocks before stopping and letting his son Alfred, 29, behind the wheel. He drove for 200 yards and collided with two parked cars, they said. The father was sentenced to seven days for drunken driving and the son was fined $100 or 10 days for impaired driving.

Seven Soviet Journalists Give U.S. Its Best Press

By SIDNEY WEILAND

MOSCOW (Reuters)—The United States has received its best press in the Soviet Union since the cold war began as a result of the American tour of seven Soviet journalists.

Articles in Pravda and other Moscow newspapers by the touring reporters emphasized the friendly welcome they were given by industrialists and businessmen as well as ordinary workers. Their reports have been noted here for their objectivity though several said they were puzzled by Americans' life.

"We remember and liked many things on our travels but much was incomprehensible and alien to our conception of life and human relations," Alexei Adzhubey reported to the readers of the youth daily, Komsomol Pravda.

The Russians were shocked by the slot machines and gambling casinos in Nevada. "Reno is a place where billionaires, movie stars and businessmen come to enjoy life," Adzhubey said.

The divorce laws of Nevada the visiting reporters considered peculiar.

FRIENDLY ATMOSPHERE

Of talks with Americans—including industrialist Cyrus Eaton, "one of the richest men in America"—Adzhubey wrote: "Our points of view did not always coincide. Sometimes we were struck during conversations by the unconceived attitude towards Soviet life. But the majority, even the overwhelming majority of these talks took place in a good and friendly atmosphere."

Pravda's correspondent, Boris Polevoi, an author and war correspondent, wrote: "Wherever we went, the common people of America gave us a cordial welcome.

"We were met as friends, invited to their homes and to public discussions. We talked with Wall Street businessmen and small provincial shopkeepers, the Cleveland financier Cyrus Eaton and the Ford worker John Smith . . . these talks were always frank."

In their hotels, Polevoi reported, the Soviet journalists found letters from ordinary Americans, gifts of candy and flowers. An American who sent a gift enclosed a message which said: "Soviet guys, feel at home and God bless you."

FRIENDLY INTEREST

Americans, Grishchev said, regarded the Soviet people "with interest and friendliness."

"Often in the streets, on airplanes and on trips, Americans came up to us to shake hands and to transmit words of greeting to the Soviet people," he wrote.

Even the state department came in for praise. "We cannot avoid saying a respectful word about your representatives of the state department who accompanied us," Grishachev said. "They tried as far as they could to make our trip as full and as diversified as possible."

All the Russian correspondents mentioned that "drunk hooligans and Hitlerite riff-raff" staged demonstrations against them in some places. The Komsomol Pravda correspondent claimed that in Cleveland, Ohio, the demonstration took place "with the connivance of the police."

But Pravda readers were told: "These acts of hooliganism, inspired and staged by the opponents of a relaxation of international tension, arouse the indignation of all upstanding Americans."

Leaders Jockey For Alliances Before Election

PARIS (AP)—With less t hours until final filing time local leaders throughout F jockeyed feverishly today f ances to improve their cha the election of a new N Assembly Jan. 2.

The legal period for electoral alliances expires n night Saturday in each of partment (province) capit many cases leaders held b til the last moment for tactical reasons.

Two main currents alrea

One is based on a Rep front grouping unveiled Th by Guy Mollet, secretary of the Socialist party, and premier Pierre Mendes leader of the leftist wing Radical-Socialist party.

HELD MOST SEATS

The Socialists had 104 the assembly dissolved Nov Premier Edgar Faure's The radicals had 70 m with about half of them co by Mendes-France.

The left wing of the Soc publican (Gaullist) party Union of Democratic and Resistance also are co part of the Republican fro

Another lineup is expecte clude followers of Faure, th of the rightist wing of the Socialists; the rightist In ent Republican led by Minister Antoine Pinay, slightly left of centre Mo Republican Popular U

The Independent Re lost 54 seats in the last and the MRP controlled Independent Peasant group had 28 seats, also may lo

"Jest a Second"

"That's not liniment you have been rubbing on your thigh's vanishing cream."

Hear This!
MUSKRAT BACK COATS
(dyed)
Imagine Only ..... $244.
Friday & Saturday
CARSON ELLIOTT

DYBLE'S LEATHER GOODS
QUALITY AT REASONABLE PRICES
All leather goods purchased from us
INITIALLED FREE
COME IN AND BROWSE AROUND
"A Grip For Every Trip"
186 FRONT STREET BELLEVILLE

COMPLETE CLOSE-OUT
SALE
Save Now!
• SUBURBAN COATS
• NYLON SHIRTS
• GLOVES
ENTIRE STOCK REDUCED
209 FRONT ST. Ben Lawrence Men's Shop

NAIRNS FLOOR TIL
You can have sparkling, long wearing f
in every room in your house at a minim
of expense. Nairns tile are standard g
triple press Marbleum, 9"x9" Vinyl
19 beautiful colors — marbelized and j
14c each
EARLE DARRA
Wallpaper and Paints
56 BRIDGE ST. E. DIAL WO 8

GET
ALL SEASON
SUPER TRACTION
WITH
Firestone
TOWN & COUNTRY
TIRES
• GO IN SNOW
• GRIP ON ICE
• PULL IN MUD
• SILENT & SAFE ON
WET PAVEMENT
$1.00 $1.00
DOWN A WEEK
COME IN TODAY
FOR YOUR FREE
Firestone
WINDSHIELD
SCRAPER
Bill Deline Ltd
283 COLEMAN ST. DIAL W

Recording Contract Signed at Toronto

While Ottawa and Hull service clubs scratched their collective heads in quest of a new "gimmick" to raise funds for their Christmas cheer work, Ottawa and Belleville business man Jack Snow arrived with an answer.

Mr. Snow set himself down, wrote the words and music to a Christmas song, "Thanks to Santa," and had it recorded by radio and TV star Cliff McKay.

Now about 1½ dozen throughout the Ottawa-Hull-Eastview area are selling the records with all profits going towards Christmas baskets for the poor.

Clubs in Ottawa communities have become interested in the idea, and Mr. Snow has been receiving numerous record requests. The record is being distributed by Ottawa records distributor Alex Sherman who is donating his services to the project.

In the above group (foreground, left to right) are: George Keane, sales manager for Quality Records; Alex Sherman, Ottawa records distributor; songstress Norma Hutton who appears on the show Holiday Hearth; Cliff McKay, star of the show; Don McKim, general manager of Quality Records, and Jack Snow who wrote words and music of "Thanks to Santa."

Blind River's Block-Long Main Street in New Uranium Field Hums With New Life

By FRASER MacDOUGALL
Canadian Press Staff Writer

BLIND RIVER, Ont. (CP)—The uranium boom has brought an atomic-like upsurge in the fortunes of this century-old lumbering town — and the old saying country around it.

Mayor Louis Berthelot estimates that the population, about 2,400 when the uranium find became definite in 1953, may come close to 5,000.

Twenty miles to the northeast, in rockbound country long since stripped of its rich stands of white pine timber, a new town is in the making, designed to house 12,000 to 15,000 persons.

THRIVING COMMUNITY

Blind River's block-long main street hums with new life. Traffic jams are almost constant. Stores are busy. Hotel rooms are almost impossible to get.

But the boom area are new to Blind River. The last major surge of prosperity since 1850 when the Hudson's Bay Company gave the town its name was establishing a trading post in the area.

Lumbering long the mainstay of the community, produced many of its busiest times. Possibly the biggest boom was in the late 1920s when the Carpenter-Hixon Company moved in from the United States and built a sawmill that is still the biggest in North America east of the mountains to mill from the 1,000,000 logs a year it cut in the timber stands to the north.

Blind River expects that the new boom, borne on the billion-dollar uranium field to the north and east, will last longer than the old.

Mayor Berthelot, who took to a wheel chair since he lost both legs above the knees in a car accident, thinks the day will come when the area between Blind River and Algoma mills, and the north and east, will be built up solidly.

RAPID EXPANSION

Now heading into the 11th consecutive term, the mayor says "business has doubled all round since the uranium strike.

Two new housing subdivisions are on the way, one at the east end and the other at the west end of the town which lies on the north shore of Lake Superior midway between Sudbury and Sault Ste. Marie. One is planned for 42 to 50 houses, the other for 42 houses and six apartment buildings. Some of the houses are already built.

The 56-year-old mayor, who has lived here for 58 years, says the town is almost out of the load of debt which put it under control of the Ontario municipal board 30 years ago when it couldn't meet bond payments. It now is seeking to annex a section of adjacent Striker township to get room to grow.

So far it has enjoyed the fruit only of preliminary mining work—prospecting and development. Bigger things lie ahead. Mining officials expect a working force of at least 2,550 men on actual production work by mid-1957. This figure is based on plans of mines with mill construction under way, and includes 100 who will work at a sulphuric acid plant at Spanish.

Blind River's hospital, operated since 1940 by the Sisters of St. Joseph, is expanding to meet the needs of a bigger working force. Recently, it opened a new wing increasing bed capacity to 80 or more from 22. The hospital was founded originally by the late Dr. J. M. Robb, former Ontario minister of health who practised medicine here for many years.

CROWDS ON PAY-DAY

Police Chief Leo Trudeau says that the biggest problems for himself and the one constable on the force come on pay days and Saturdays, when mining work shuts down. Last August was a typical month with 198 arrests on drunk and criminal charges. This doesn't include traffic cases.

Blind River will house the workers from one mine, Pronto, Ontario's first uranium producer nine miles east of here near the Lake Huron shore. Its operation plans call for employment of 350.

The new town, known officially as the improvement district of Elliott Lake, is designed to house the 2,200 men to be employed at Algom Uranium's two mines and at Consolidated Denison. It nestles beside Elliott lake, a scenic stretch of water four miles long, ranging from a quarter of a mile to a mile across.

Boundaries of the improvement district take in an area of 36 square miles, far larger than metropolitan Toronto, Ontario's largest city, which covers 228. However, the actual townsite covers only 2,000 acres. The Ontario department of planning and development says the larger area was designated to prevent construction of sub-standard housing or shacks in the uranium field. As more mines opened, the district could be enlarged, or new ones created.

Ontario law gives an improvement district the status of a municipality. It can borrow money for schools, local improvements or other municipal purposes. It is governed by three trustees, appointed by the government.

MODERN SCHOOL

Elliot Lake already boasts a handsome three-room school. Its pupils come by bus from Algom and Consolidated Denison mines where some of the permanent staff live in new houses. The townsite has a few buildings, designed as apartments and used now to house temporary mill construction workers, but no houses.

A narrow mining road, twisting in a serpent-like 25-mile course from Lake Huron to the Quirke lake area, serves the new townsite and the mines. The Ontario government has announced it will build a new highway to serve the area and has already let one construction contract.

Elliot lake harks back to the old logging days. It was named for a former of the Rock Lumber Company which operated in the area years ago. Although pine logging is long since past, the Roddis Lumber Company now is cutting hardwood logs in the area for its mill at Sault Ste. Marie.

CELEBRATE HOLIDAY

ROME (AP)—School children of Rome brought flowers today to the statue of the Immaculate Conception, honoring the Virgin Mary. The feast day was celebrated throughout Italy as a national holiday. Wednesday night, in preparation for the celebration, Rome firemen used their ladder truck to place a wreath of white flowers at the foot of the statue in Rome's Piazza di Spagna.

TOP VALUE
JOLEX
THE SWEET COMPANY

(ADVT.)
BLACKHEADS
Don't squeeze Blackheads and leave ugly pores open to infection. Use PEROXIDE POWDER. Simple Safe — proven. Cleanses the pores, dries up pimples, gives your skin vitality and colour. Send for Free Booklet. Satisfaction guaranteed. Price $1.50.
PEROXINE POWDER

FOR SANITONE DRY CLEANING
R-I-N-G
Belle WO 8-6738

Attention Farmers!
● Barley ● Oats ● Bran ● Shorts ● Sur-Grain Feeds and Concentrates ● Blatchford Feed ● XL Concentrates ● Fertiliser ● Aluminum Roofing ● Prost Fence ● Stirk Mineral Supplement for cattle, horses and sheep.
AVAILABLE AT
STIRK FARM SUPPLIES
PLAINFIELD, ONT. PHONE 11 THURLOW

Sunday School Lesson

Self Love For Wrong Reason

By ROY L. SMITH

It is commonly assumed that humility is one of the primal virtues of the religious man, and that is probably true; but it is also true that God seems to hold that man in high respect who rejects himself. When He called the prophet Ezekiel to His prophetic work, He said to him, "Stand upon thy feet and I will speak to thee." To a sick man and to a dead man Jesus said, "Arise." The Master never demanded subservicney of anyone.

Self-respect is the beginning of character. He who cannot hold his head up in the presence of the image of himself which he sees in the mirror is in need of some kind of rehabilitation. The ancient Levitical laws of the Jews enjoined them to love their neighbors as they loved themselves, but it is possible for a man to love himself for wrong reasons.

BECAUSE OF FAMILY TREE

There are those who are deeply in love with themselves because they came from a noble family. It is not that they have within themselves any evidences of nobility, but that their fathers had—that there is an eminent family that earned the respect of the community, deserved it, and was worthy of it.

The Uniform Sunday school lessons for December 11 is: "Who Is My Neighbor?" Luke 10:25-37.

Every man needs to remind himself from time to time that he is not responsible for the family into which he was-born, but that he is responsible for living to the good name of that family, for increasing the respect in which it is held, and for transferring an increased usefulness to the society in which one lives. There is much truth in the statement that no man is as good as his father, until he has been his father was.

There is something just a little ridiculous about the man who loves himself for no better reason than that he was born into a family that was better than he is.

BECAUSE OF RACE

Bishop William A. Quayle, the famous Methodist divine of a generation ago, was in the habit of saying that race prejudice is the meanest sin of a small soul." Yet there are those who love themselves for no better reason than that they have a white skin which is out of their own design, that they belong to the white race in which light pigmentation is noted, nothing, that they close their minds against all men of color because they have no ability to distinguish between color and character, and that they enjoy, a social status they have never earned.

BECAUSE OF POSSESSIONS

The great tragedy in the career of the rich young ruler came on that memorable day when he met Jesus and was invited to divorce himself from his possessions and measure himself to see how big or how little he was when he was himself. He was unable to do it because he was very rich, and because he was afraid he might be very small if he lived standing alone.

Not the least pitiable aspect of the case was the fact that he had inherited his wealth. In those days when they had no patent laws, no oil wells to discover, and no corporations through which a man might make a hurried fortune, the only way a young man could come into possession of great wealth was by way of an inheritance. This young man loved himself (and it is said that Jesus loved him, for what he might have been) for the very small reason that he was in a comfortable position and could not bear to think of subjecting himself to hardships.

BECAUSE THEY ARE GOOD

The Pharisee, in Jesus' parable of the Pharisee and the Publican, was a good man, a moral man, and a leader of good reputation. His difficulty lay in the fact that he loved himself because he could not see any fault in himself, and this is a very common form of bad self-loving.

And there are so many other ways of loving one's self for the wrong reason.

Copyright 1955 by the Division of Christian Education, National Council of the Churches of Christ in the United States of America.

5th Thurlow

5TH THURLOW. — Mrs. Will Hodgen is spending some time with Mrs. Fred Hall of Plainfield.

Mr. and Mrs. M. Akey and Jimmie, spent Sunday with the former's parents, at Point Anne.

Mr. Allan Yorke, now in Tillsonburg, spent the weekend at his home here.

The WA of St. Andrew's-Ollerd met at the home of Mrs. O Bertrand on Wednesday afternoon with a good attendance. Mrs. Gerald Swan was chosen president, Mrs. Bertrand as secretary, and Mrs. Treverton remained as treasurer.

The Friendship Guild conducted the church service on Sunday evening. Mr. McRae was the guest speaker and the junior choir from Carmel furnished the music. There was an extra large attendance and everyone enjoyed the service.

Mr. Ralph Swan attended the Ecumenical Youth Convention in Toronto, on Saturday and Sunday, and all attended Eaton Memorial Church service on Sunday morning.

Congratulations to Mrs. O. Bertrand who won a 13 pound turkey in the contest in Belleville.

Mr. Leland Ketcheson and his mother, and Mr. and Mrs. Harry Swan and Mr. Brooks Allen were dinner guests of Mr. and Mrs. Carman Huffman on Sunday.

Mr. and Mrs. Harold Huffman and Mr. and Mrs. Harold Rupert were Sunday guests of Mr. and Mrs. Roy Huffman.

Mrs. Roderick is spending the winter with her daughter, Mrs. Jack Gordon and children.

Glad to report Mr. Bandy's condition is improving.

Mr. and Mrs. A. O. Dalrymple of Stirling spent Sunday with Mr. and Mrs. J. O. Huffman.

1955 FORD 1-TON TRUCK
NEW EXPRESS - 7
We Will Sell This Truck at a
Very Reduced Price - BE QUICK
COME TO
HAIG MOTORS Ltd.
224 Pinnacle St. Belleville Dial WO 8-5573

GK LOANS
PHONE FOR CASH
when you want it
Did you know that you could arrange on O.K. loan at Citizens Finance by picking up your phone? Call our friendly loan Manager, give him all the particulars. Then drop in later to sign and pick up the cash. Easy isn't it?—and it's typical of Citizens desire to provide a service that's fast, convenient and courteous. When you want money for any useful purpose, just call Citizens Finance.
We like to say, "Your loan is O.K.!"
CITIZENS FINANCE
COMPANY LIMITED
LOAN OFFICES IN 12 ONTARIO CITIES
LOAN MANAGER: JOHN ROGERS
STE. 2, 210A FRONT ST.
BELLEVILLE — WO 8-6756
Special Christmas Hours Now in Effect — Friday to 8 P.M. Saturday 9 to 12

Black Persian Lamb Backs (Dyed)
$384.
Beautifully styled.
Glossy finish .....
● BUDGET IF YOU WISH ●
CARSON ELLIOTT
Agent Toronto Fur Sales

Hastings County Hog Producers' Assoc. & Ontario Hog Producers' Co-Operative
NOTICE IS HEREBY GIVEN that the Annual Meeting of Members of Hastings County Hog Producers' Association and Ontario Hog Producers' Co-operative in the County of Hastings is to be held at Stirling Community Hall, on the 12th day of December, at 1:45 p.m. in the afternoon, for the purpose of receiving reports of transactions of the past year, election of delegates and officers of the County Association and the election of delegates to represent the County at the Annual Meeting of the Co-operative, Marketing Board, and Association, and for any other proper purpose. Applications for membership in the Co-operative will be available for signature at the meeting.
Mr. Charles McInnis, President of the Ontario Hog Producers' Association will be the speaker.
There will be a free draw on a Furebred Pig to those registering before 1:45 o'clock.
IRWIN MCCOY, President. G. G. BAILEY, Secretary.

it's the fastest! PIONEER MODEL HM
● DIRECT DRIVE
● HIGH SPEED CHAIN
● DIAPHRAGM CARBURETION
● LIGHT WEIGHT
● LESS REPAIRS
● FAST DEMONSTRATION
Pioneer CHAIN SAWS
A. HADLEY
BELLEVILLE DIAL WO 8-7961

IF YOU FEEL WORN OUT... You'll wish it were
30 DAYS FROM NOW
after you read this message about your health
enerjets CONTAIN 7 Vitamins + 3 Minerals + Liver + Iron With Vitamin B12 Added
THIS BOOK REMEMBERS FOR YOU!
The Enerjets box is like a calendar. It contains 10 squares — each square contains your daily dose. It automatically reports your 30-day progress — gives you extra chance to help you every day.
FAST ACTION WITH enerjets
10 DAYS FROM NOW, when you reach square 10 in the Enerjets box you won't have to be told how much better you look and feel. You'll notice your appetite improves . . . your body feels rested, alert, ready for action. Enerjets are building you up, helping you feel better than you have in years!
When You Reach Square 30
. . . you should experience a vigour, a buoyant feeling of well-being, the happy companionship of your family life.
Like so many others—you'll find the Enerjets formula helps supply the Vitamins, Minerals, Liver and Iron needed to keep you and your family in top condition; to build up resistance to colds and other winter ailments.
You Are Fully Protected
ENERJETS cost $5.95. The quality and high standard of excellence could not be duplicated for less money. You must be greatly pleased or we'll refund every penny you paid.
HAS LACK OF PEP GOT YOU WORRIED?
If you drag through the day feeling worn out and tired, mad at yourself and others . . . YOU MUST FACE THIS FACT!
Whether you work in the home, on farm, factory or office, you may eat plenty, but still have a diet very low in VITAMINS AND MINERALS. Especially if you're a fussy eater, or eat what you like instead of what's good for you.
If you suspect your diet is cheating on Vitamins and Minerals, get started today on the Enerjets 30-day plan. This scientific formula has proven effective because it combines 7 Vitamins, 3 Minerals, plus Liver and Iron . . . and all in one easy-to-swallow capsule. Adult dose two capsules a day. Children under 12, one capsule.
Get Enerjets From Your Druggist Today! 9443
$5.95 for 60 Capsules (90 Day Supply)
enerjets
A DR. A. W. CHASE PRODUCT WITH VITAMIN B12 ADDED

For Your Convenience—
STOVE OIL
CAN BE PICKED UP IN SMALL QUANTITIES AT OUR FOLLOWING SERVICE STATIONS
BELLEVILLE EAST
ON FOUR LANE HIGHWAY
AT BLINKER LIGHT
DIAL WO 2-4814
9 STATION STREET
DIAL WO 8-7018
OPEN EVENINGS AND SUNDAYS
VIGOR OIL CO. LTD.

McINTOSH BROS.

Christmas

Gift Guide

LINGERIE

Lovely lingerie is always the favorite gift for the women folk. All the exciting new hasics are here, such as captivating jade blue, shock red, blue water, rose garnet and others. The styles too, are out of this world. Range comes in slips, panties, half slips, crinolines and gowns both in shortie and long styles. All by famous makers.

Housecoats

Give her the luxurious gift of a lovely housecoat, a gift she will remember. We have for your choice gay beauties in glamorous Nylon, quilted Satina, quilted Cottons and cozy wool flannels in many delicate shades or high colors, both shortie and long styles. Priced from

9.95 up

LOUNGING PYJAMAS

A charming gift, sure to be appreciated. In cozy flannelette. The styles are so in cozy flannelette. The styles are so desirable and feminine. Prices from

11.95 up

Sweaters

Christmas giving should always include a sweater or skirt. Choose from our exciting range in *Orlon, petal soft, mothproof and color-fast and guaranteed not to shrink. Many delightful shades are featured both in pullovers and cardigans to mix with or match our skirts. Prices are from

5.95 up

*DuPont Trade Mark

SKIRTS

Skirts are in lovely quality flannels in many sought for styles, perfect mates for the above sweaters. Prices from

9.95 up

HOSIERY

We are the headquarters for the famous and popular Whisper Stretchons . . . a fine personal gift, lovely and leg flattering. Our range also includes the regular sheer and heavier denier ranges in all the current shades, and we have, for the older lady, a wide range wool and nylon hose.

GLOVES

Capture her heart. Give her gloves this Christmas. Our extensive range includes smartly styled gloves in Nylon Simplex, French Kid, Cabrakid and cotton chamoisette, also warm and cozy lined gloves in haddcome styles, a very acceptable gift for any woman this cold weather. Prices range from

1.95 up to 6.95

DRESSES

Christmas comes but once a year. Give her good cheer with a new dress. Our new range includes gay party dresses in crisp taffetas, soft crepes and attractive brocades, in sheath dresses with bolero coats, princess line and full skirted models with crinolines, in many pretty pastel shades. Prices are from

12.95 and up

HANDBAGS

Our handbags are noted for their quality and elegance, especially suited for that most important gift on your list. Choose from fine calf or Morocco grained leathers skilfully manufactured into carrying and pouch styles in many pastel shades and smart dressy styles in richly beaded in fine leathers or patent and smart contrasting bags with brilliant trim. You can't fail to find your choice amongst these. Prices are from

4.95 to 35.00

IN OUR CHILDREN'S WEAR DEPARTMENT

BOYS' FINE SHIRTS

He likes to be like Dad. Plain colors of mint green, pink or white, complete with cuff links. Sizes 3 to 6x at

2.50 and 2.95

And in Easy-to-Care-For White Nylon Shirts at

2.95

Girls' Sweaters & Cardigans

So pretty and practical in kittensoft *ORLON, easy to care for too, in light and dark shades, and also in pure wool and nylon. Sizes 2, 4, 6, 14, priced from

2.95

Sweaters and Cardigans in the Smaller Sizes up to

5.95

*DuPont Trade Mark

BABY SLEEPERS

Fur-soft, cozy and comfortable and have two pairs of pants. Come in blue, pink, yellow, green and turquoise. Sizes are 1 to 4 and priced at

2.98

ANGORA AND FANCY WOOL GLOVES AND MITTS for Children

Gay good quality, knit from soft- warm wool yarns and cozy angora. Wil igive lots of wear for everyday use and school wear. Priced from

1.00 to 3.95

NYLON BABY DRESSES

Pretty little baby dresses so cozy and cuddly. In dainty pastel shades. Sizes are 6 months, 1 and 2, priced at

2.50 to 3.95

In sizes 3 to 6x — little, plain or fancy beauties for party or dress-up wear. Priced at

3.95 to 8.50

For the older girls "Dresses to Dream of" in crisp crackly navy taffeta or sheer dainty nylon, in sizes 8 to 14. Priced at

7.95 to 12.95

GIRLS' SLIPS

Styled with feminine appeal, and easy to care for, in silk and nylon, some with pretty crinolines. Sizes 2 to 6 and 8 to 14. Priced from

1.95 to 4.95

GIRLS' RAYON PANTIES

Every little girl likes pretty undies. Here is a cute range of panties in the sweetest of styles. Sizes 2 to 6x.

50c and 75c

Sizes 8 to 14 at

50c and 85c

GIRLS' PYJAMAS

If you have girls on your Christmas gift list, pyjamas are an ideal and practical suggestion. We have an appealing range in pretty cozy figured flannelette, snuggle down or silk crepe. Sizes are from 2 to 6 and priced from

1.95 to 2.95

Then for sizes 8 to 16, we have many pretty designs in the shortie, pedal-pusher and long styles.

BOYS' VIYELLA SHIRTS

In the famous guaranteed English Viyella flannel in authentic Tartans. Light and warm. Sizes 3 to 6x.

At **4.75**

And in corduroy in tan, red, navy for sizes 4 to 6x

at **2.95**

KIDDIES' BLOUSES

In fresh Nylon and Cotton in the cutest styles for the holiday season. Sizes are 2 to 6x. At ..... **1.95** to **2.95**

And sizes 7 to to 14 at .... **2.95** to **3.95**

KIDDIES' SCARF AND MITT SETS

Keep them warm with one of these bright matching scarf and mitt sets in red, royal blue, white or navy. Per set **1.59**

KIDDIES' WOOL MITTS AND GLOVES

In bright warm colors, both fancy and plain. Priced at pair

69c 79c 1.00

McINTOSH BROS. STORES

— LTD. —

"YOU DON'T PAY EXTRA FOR QUALITY BECAUSE QUALITY PAYS FOR ITSELF"

257 FRONT ST. BELLEVILLE DIAL WO 8-5706

Sid Smith Breaks Duck Egg But That Was All; Leafs Lose To Habs 3-1

CHIPS OFF THE SPORTS BLOCK

By Geo. H. Carver, *Sports Editor*

LUMPS FOR SUGAR?

In 1919, five years after he retired as undefeated heavyweight champion, the great James J. Jeffries yielded to public clamor for a "white hope" and tried to come back. Jack Johnson saw to it that he failed. Jones I. was operated out.

Since then champions of all calibres stripped of their baubles and titular vegas have tried the comeback trail. A few in the lower divisions succeeded.

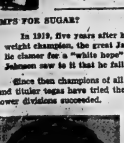

SUGAR RAY ROBINSON
a lot to do with the odds.

Tonight in the Chicago Stadium, a little shower fighter, a classical boxer will attempt what other former champions have seldom achieved. Sugar Ray Robinson, the former king of the middleweights, who forsook his gloved court for the music and glitter of night clubs and foreign bistros will attempt to wrest his former championship crown from the talented lump of Manitoban-born "Bobo" Olson.

If you are loaded with the long green and tempted to lay the the lettuce on the outcome, eighteen will get you five that he fails. This "never-come-back" action spawned in that 1919 fight probably has had

Thirty-three months have elapsed since the sinewy Sugar Ray knocked out Rocky Graziano in his last title defence in Chicago, and his return to the squared circle last January.

But the "Sugar" insists this fight is not a comeback. He told reporters that beyond a shadow of doubt he is out yet off the floor to whip Rocky Castellani, by a unanimous decision on July 1st. You can take that for what it is worth. The real test comes tonight.

Since Sugar defied the soft shoes for the six-ounce gloves again, he has taken part in six fights. Four of them were more or less stepping stones. The others were Rocky Castellani and "Tiger" Jones. He impressed the experts with his showing against Castellani, but not to the point where he was ready for a titular match with the "Bobo."

His second with Tiger Jones, which this department saw on television revealed an ex-champion that was by far a better dancer than a fighter. The Tiger outclassed him in nearly all departments which drew the comment from the Sugar crowd that their boy was not ready nor in condition for such a fighter as the "Tiger."

If it is any consolation to the song-and-dance man, three former middleweight champions regained the title. In fact Robinson was one of them. Tony Zale and Stanley Ketchel were the others. But the first is yet to come who attempted the feat after three years of retirement.

Robinson in his prime ranked with the great middleweights of all time. He was a lithe, graceful boxer with a beautiful classical style. But that was years ago. The old gentleman with the scythe and whiskers, like income taxers, has taken his toll. There is no evasion of that. The years have added to his age and the all-important reflexes have slowed down.

But there are those loyal souls who are pulling for the Sugar to win purely on his glittering record when he was king of the middies. During his thirteen years of ring activity he compiled a record of 136 victories, eighty-eight by knockouts, only four defeats and two draws.

Sugar himself believes he can beat Bobo purely through remembering what kind of a fighter he was in their two meetings. He knocked out Olson in twelve rounds in 1950 and decisioned him over the fifteen-round route in 1951. Cockily he remarked the other day: "I wouldn't be fighting him if I didn't know I can beat him." Personally we would not stake the little woman's Christmas money purely on that statement.

His manager and lord high visier, George (The Emperor) Gainford, just as cockily added: "He's 80 per cent the fighter he was—and that's plenty enough to beat Olson."

Robinson is confident he has the legs and speed for the job. He is certain he can go the fifteen-round route, but hopes for a knockout.

Even those are those who doubt the Robinson underpinning has sufficient stamina and durability to take him over the distance. One of the Sugar clan remarked: "he'll be terrific for eight rounds—after that, who knows?"

On the other side of the picture some of the experts figure Bobo isn't as strong as he was. His third-round knockout by Archie Moore many believe, proved that he cannot take a punch like he "useter." Since that fight his only real test was that with Joey Giambra whom he barely beat. Besides he has to make the 156-pound limit and that could weaken him.

However, it will be the classical, graceful stylist of a boxer against the dashing, slashing attacks of a fighter. You take your choice. We'll sting along with the Bobo.

Hits First Hemp in 28 Games; Red Wings New Look Fails To Produce Potent Offensive

By THE CANADIAN PRESS

The daring move to break up Detroit Red Wings' dreaded production line for the first time in nine years didn't pay off—Thursday night, anyway.

The Wings, who shook up their top line of Ted Lindsay, Earl Reibel and Cord Howe in an effort to distribute some of the scoring punch on another line, found themselves in an old familiar spot. They were held to a 3-2 National Hockey League tie by the Boston Bruins at Detroit.

Lindsay moved to the second line, and Howe did not figure in any of the scoring as the Wings picked up their 11th spilt of the season. The result did, however, send Detroit in third place in the standings, the highest spot Wings have occupied this term.

HARS BEAT LEAFS

In the only other engagement, the league-leading Montreal Canadiens scored three third-period goals to slap down the last-place Toronto Maple Leafs 3-1. Although Toronto lost, it was a memorable night for Leaf captain Sid Smith, the 1954-55 all-star left winger, who scored his first goal of the current campaign.

One goal in 28 games is terrible for Smithy. He has averaged 25 markers a year in his nine full seasons he's been with the Leafs.

At Syracuse, Red Wings were still unable to produce a couple of potent lines. When coach Jim Skinner moved Howe early in the second line and sent defenceman Red Kelly into the production line's left wing slot, he hoped there would be two balanced combinations.

Goalie Norm Ullman, a member of the only line unaffected by the shuffle, blanked Toronto Marlboros in the first period. Doug Mohns matched it for Boston a scoreless duel in the frame ended.

Alex Delvecchio put the Wings in front again in the second period but Fleming Mackell put Bruins on even terms in the third.

SCORE TIE BACK

The Wings moved a point ahead of the idle Chicago Black Hawks and to within 10 points of second-place New York Rangers. Bruins went a point ahead of the Leafs into fifth place.

Canadiens stretched their unbeaten string to seven games with their win over Toronto, watched by a crowd of 13,800 persons at Montreal Forum.

The victory gave Montreal a six-point lead over the Rangers, who did not play Thursday night. Canadiens now have 16 wins, seven ties and only four losses for 39 points.

Smith's goal, at 6:04 of the opening stanza, gave Leafs a 1-0 lead until Floyd Curry, Maurice Richard and his younger brother Henri tallied goals in the final period.

The Toronto team was given a tremendous ovation when they disputed Maurice Richard's goal at 8:21 of the third frame. Gerry James served the 10 minutes in the penalty box.

Tonight there is one game scheduled, Boston Bruins visit St. Louis for a game against Chicago Black Hawks, which was transferred from Chicago because of the world's championship middleweight boxing match there between Bobo Olson and Sugar Ray Robinson.

League Leaders

By THE CANADIAN PRESS

Standings: Montreal, won 16, lost 4, tied 7, points 39.
Points: Beliveau, Montreal, 30.
Goals: Beliveau, 16.
Assists: Olmstead, Montreal, 21.
Shutouts: Plante, Montreal and Sawchuk, Detroit, 5.
Penalties: Lindsay, Detroit, 36 minutes

Hockey Standings

By THE CANADIAN PRESS

National League

	W	L	T	F	A	Pts.
Montreal	16	4	7	78	41	39
New York	14	6	5	80	55	33
Detroit	8	9	11	56	57	23
Chicago	8	12	6	61	74	22
Boston	7	12	7	43	64	21
Toronto	3	16	4	43	77	10

Thursday's Results
Toronto 1 Montreal 3
Boston 2 Detroit 2

Friday's Game
Boston vs Chicago (At St. Louis)

OHA Junior A

	W	L	T	F	A	Pts.
Kitchener	11	3	1	71	55	23
St. Michael's	10	4	1	87	64	21
Hamilton	8	7	2	62	66	18
St. Catharines	7	7	2	62	69	16
Marlboros	5	10	2	62	83	14
Guelph	3	10	1	77	64	12
Barrie	3	10	1	60	73	12

Thursday's Results
Kitchener 4 Hamilton 3

Friday's Games
St. Michael's at Barrie
Marlboros at Guelph

Hockey Scores

I - THE CANADIAN PRESS
International League
Indianapolis 2 Troy 6
Fort Wayne 2 Cincinnati 5
Atlantic Senior
Amherst 3 Saint John 5
Moncton 7 Halifax 4
1 Exhibition at St. John's
Montreal Junior Canadiens 12 Bellerive Kentors 5
Quebec League
Chicoutimi 3 Shawinigan 4
Trois-Rivieres 4 Quebec 2
Alexandria 2
U. of Montreal 3 Laval University
OHA Senior B
Wallaceburg 3 Leamington 4
Thunder Bay
Port Arthur 7 Ft. Wm. Cdns 5
Western Junior
Edmonton 3 Regina 5
Western International
Nelson 7 Kimberley 11
Okanagan Senior
Vernon 5 Kelowna 2

Sports Calendar

HOCKEY

Tonight—OHA Senior "B"—Belleville TPT's at Brockville, 9.00 p.m.
Saturday — Minor — Pee Wee: Black Hawks vs Canadiens, 7.00; Bruins vs Leafs, 7.45; Maple Leafs vs Rangers at 8.30 a.m. Bantam — Canadiens vs Black Hawks, 9.00; Bruins vs Red Wings, 9.40; Rangers vs Maple Leafs at 10.30 a.m.
"Weekend" — Industrial League: Oak, Intake vs Olds, 12.00 p.m.; Bakelite vs Point Anne at 1.00 p.m.
"Weekend" — Northern Electric League: Barons vs Indians; Hornet vs Flames.
Tuesday — OHA Senior "B" — Cornwall Colts vs Belleville TPT's, Memorial Arena at 8.30 p.m.

BADMINTON

Every Wednesday, Thursday, Friday and Saturday, Belleville St. Armouries at 8.00 p.m.

WON'T MOVE YET

EDMONTON (CP)—Tim Piggott, owner of Regina Regals in the Western Hockey League, said Thursday night he has no intention of discontinuing operations or moving the franchise until he is convinced the people of Regina will not support the club.

Hockey Making Return Bid In Ottawa

By ARTHUR WILKES
Canadian Press Staff Writer

OTTAWA (CP)—Hockey is making a determined bid for a bigger share of the capital's winter sport spotlight but it probably will be a couple of years before professional hockey returns to this city, once a hotbed of hockey enthusiasm.

Pro hockey departed from the city last year when Ottawa Senators were withdrawn from the Quebec Hockey League after a membership of some 20 years.

The Auditorium, proving grounds for some of the country's best players, now is used by-city junior and Ottawa valley senior leagues. Once —until 1934—it was the home of the National Hockey League Senators.

Interest in junior hockey is intense. Attendance has been close to 1,000 a game compared with an average of less than 300 last year when an Ottawa team, Shamrocks, reached the eastern Canada Memorial Cup semi-finals before bowing out to Quebec. Seating capacity is about 3,000.

BOUGHT AUDITORIUM

Morris Cantor, one of eight members of his family who purchased the Auditorium early this year from sports promoter T. P. (Tommy) Gorman, said the rink management will co-operate with any team or group anxious to keep the game alive here.

Handsome financial returns do not figure in our plans for the time being," he added.

Mr. Cantor, secretary-treasurer of the auditorium, said negotiations have been going on for some time to bring National Hockey League teams here for exhibition games against junior league all-stars. He said he was in touch with Montreal Canadiens and wrote Tommy Ivan of Chicago Black Hawks this week in an effort to arrange a game.

The Big Seven

By THE CANADIAN PRESS

Jean Beliveau of Montreal Canadiens stretched his National Hockey League scoring lead to 9 points Thursday, with an assist as the Habs edged Toronto 3-1.

Beliveau still leads the league in goals with 16 and has 14 assists for a total of 30 points.

Gordie Howe of Detroit, tied in second place with Andy Bathgate of New York, was held scoreless as the Red Wings and Boston battled to a 2-2 tie. The Rangers were idle.

Maurice Richard of Montreal fired a goal to move into a fourth-place tie with teammate Bert Olmstead and Dave Creighton of New York. Each has 23 points but Olmstead is the league's leading playmaker with 21 assists.

The leaders:

	G	A	Pts.
Beliveau, Montreal	16	14	30
Howe, Detroit	15	12	27
Bathgate, New York	9	18	27
M. Richard, Montreal	13	10	23
Creighton, New York	11	12	23
Olmstead, Montreal	3	21	24
Lindsay, Detroit	15	8	23

Flooding Rain Halts Miami Golf Tourney

MIAMI, Fla. (AP)—The weatherman promised clearing skies for the Miami open golf tournament contestants today—but he was just 24 hours too late as far as Doug Ford and Billy Maxwell are concerned.

They were leading the huge field by a stroke when a mid-afternoon downpour flooded the Miami course Thursday with all of the 154 players still out. The downpour prompted P.G.A. tournament director Ray O'Brien to cancel all first-round play. He termed the sodden course unplayable.

So, they started over from scratch today after the tournament sponsor—the city of Miami's publicity department—agreed to reduce the $12,500 affair to 54 holes instead of the scheduled 72.

And down the drain went the four-under-par 66s which had put Ford, current PGA champion from Klamesha Lake, N.Y., and Maxwell, former U.S. amateur titlist from Odessa, Tex., out front.

Twenty-two players already had bettered par on the 6,630-yard, par 35-35—70 course.

Six players were just one stroke behind Ford and Maxwell at the season's close in order. The 72 shooters were Pete Fleming, Crystal Bay, Nev.; Chick Harbert, Northville, Mich.; Bob Keller, Pittsburgh; Pete Cooper, Detroit; Pat Rouse, Winnetka, Ill.—and Al Balding, Toronto.

Yesterday's Stars

By THE CANADIAN PRESS

Dickie Moore, Montreal, who assisted on two goals as the Canadiens defeated Toronto 3-1 at Montreal.

Fleming Mackell, Boston, who scored the tying goal as the Bruins battled to a 2-2 deadlock with the Red Wings in Detroit.

LEATHER COAT REPAIRS
DIAL WO 2-2854
BRAM HUMPHREYS
ARCH SUPPORT AND SHOE REPAIR CENTRE
19 Campbell St.
Dial WO 2-2854 for Appointment

Niagara Finance
OPEN TILL 9.00 P.M. FRIDAY EVENINGS
For the Convenience of
Friday Evening Shoppers
Our Office Will Be Open 'Till 9 p.m.
Until Christmas

LET . . .
BELLEVILLE MOTOR CAR CO. LTD.
BE YOUR
SANTA CLAUS
THIS YEAR!
YES . . . UP TO
$200. CASH IN YOUR HAND
IF YOU BUY A "SAFE-BUY" USED CAR
AT
BELLEVILLE MOTOR CAR CO. LTD.
A HAPPIER CHRISTMAS CAN BE YOURS WHEN YOU ENJOY MORE SAFE, COMFORTABLE DRIVING.
We Have a
WIDE SELECTION - LATE MODELS - POPULAR MAKES - NEW LOWER PRICES - TOP VALUES
Every car reduced to 1956 prices — 1st payment due January, 1956.
"CONVENIENT LOW COST MERIT PLAN PAYMENTS"
BELLEVILLE MOTOR CAR CO. LTD.
USED CAR EXCHANGE COLEMAN ST.
PHONE WO 8-5690
"A GOOD PLACE TO DEAL"

Drive with Confidence this winter!
ON NEW Firestone TOWN & COUNTRY WINTER TIRES
ON ICE OR SNOW IN RAIN OR MUD NO WHINE NO VIBRATION
IN BLACK OR WHITE WALLS
See them today at
Trepanier TIRE TREAD CO.
"TIRE SPECIALISTS"
3 Dundas St. E. Dial WO 2-3659

REPAIRS ON ALL MAKES OF WASHING MACHINES
● FAST SERVICE ● EXPERT WORKMANSHIP
CIRCLE SERVICE
BELLEVILLE LTD.
368 COLEMAN ST. WO 8-6791

ASK ABOUT OUR COMPREHENSIVE AUTOMOBILE INSURANCE
FOR COMPLETE AUTOMOBILE INSURANCE SERVICE, PHONE
THE LORNE McDOUGALL Insurance Agencies Ltd.
118 FRONT ST. DIAL WO 8-5728
"BELLEVILLE'S LARGEST INSURANCE OFFICE"

SKATING TONIGHT
8 P.M. TO 10 P.M.

YOU CAN DEPEND ON DODDS KIDNEY PILLS
When kidneys fail to remove excess acids and waste, backache may be your first warning. Don't suffer this way. Use Dodds Pills. Help kidneys to flush out excess acids. Get better—stay better. Get Dodds Pills today. Use as directed. 50c a box.

TO DISCUSS CONTRACT

OTTAWA (CP) — Frank Clair, former football coach of Toronto Argonauts, will be here this week-end to discuss coaching the Ottawa Rough Riders in the Big Four next season, a club spokesman said Thursday.

TRUCKS BACK WITH TIGERS

DETROIT (AP)—Virgil Trucks, fireballing righthander once traded into supposed oblivion by Detroit Tigers, returned to the Tigers Thursday as he signed a 1956 playing contract.

Televised Here

Bobo Olson Rated 3-1 Favorite Over 'Sugar' Ray Robinson

By JERRY LISKA

CHICAGO (AP)—Champion Carl (Bobo) Olson, a 9-to-1 favorite, makes his fourth middleweight title defence tonight against a man who has whipped him twice, Sugar Ray Robinson.

The scheduled 15-round battle in Chicago Stadium brings together a 27-year-old Olson, who was flattened last summer by Archie Moore while trying an upward climb, and a 35-year-old Robinson, at the peak of a questionable comeback.

Chief reason for this International Boxing Club bout is that Olson lost considerable prestige in his third-round knockout by the light-heavyweight champion June 23 and that Robinson made a quick return from an erstwhile song-and-dance career.

Olson was knocked out as a 22-year-old rookie by Robinson in 1950 in 13 rounds at Philadelphia and dropped a 15-round decision to Sugar Ray in a 1952 middleweight title bout at San Francisco.

The hard-banging Olson was regarded as a terrific batter until he tried to match blows with Moore. When Moore exploded his paralyzing combination which knocked Olson silly, the path was cleared for Robinson's laborious struggle toward the top.

Sugar Ray, who abdicated the 160-pound crown on Dec. 18, 1953, clawed into contention with victories over Johnny Lombardo, Ted Olla, Garth Panter and Rocky Castellani.

Jim Norris, IBC president, probably best explained the attitude of the underdog Robinson, once regarded as the best piece of fighting machinery in the business, found for pound.

"Sugar Ray will get some $50,000 or $60,000 out of this fight," said Norris. "But even if he got $150,000 or $180,000 out of it, I don't think Robinson would take this fight if he didn't think he could win it."

The televised portion of tonight's 10 p.m. EST bout will be blacked out for a 130-mile area around Chicago but radio will give a full account.

Truman Gibson, secretary of the IBC, said it appeared a crowd of about 11,000 would pay $140,000 into the stadium tills. Another $75,000 will come from TV-radio fees.

Olson gets a 35-per-cent hunk of all revenue, against 25 per cent for Robinson.

In two starts since his knockout by Moore, Olson has not been a ball of fire. He scored 10-round decisions over Jimmy Manion last Aug. 13 and was hard-pressed to beat Joey Giambra Aug. 26. Both were non-title matches.

Olson won his title by blasting Randy Turpin in New York Oct. 21, 1953, to climax an elimination series after Robinson quit his 160-pound crown.

In Canada, the fight will be carried by radio-coast-to-coast on the CBC Dominion network and on the eastern Canada TV network.

SUGAR RAY CONFIDENT, DESPITE ODDS

BOBO OLSON

SUGAR RAY ROBINSON

Winding up training for their date tonight in Chicago, both champion Bobo Olson and challenger Sugar Ray Robinson, 35, are confident they will don the world middleweight crown after their 15-round battle. But the odds favor the 27-year-old Olson, 9-1, despite Robinson's two victories over Bobo in 1950 and 1953.

Rocky's Manager 'From Missouri' About Baker

ROCHESTER, Minn. (AP)—Al Weill, Rocky Marciano's manager, confirmed Thursday night what a lot of fight fans had suspected—the time isn't ripe for a heavyweight title bout between Rocky and Bob Baker.

"I'm sorry it turned out to be such a bad fight," Weill said of Wednesday night's Baker - Nino Valdes match, won by Baker on a decision.

"It was one of those things, the two styles were different."

But Baker's unimpressive victory didn't rule out a shot some day at Marciano's championship, Weill added.

"He's still a man to be reckoned with," Weill said. "You've still got to figure him in the running, especially if he makes a couple of sensational fights."

"I say this—he's got to show us before we consider matching him against Rocky."

IMPROVED SINCE

Dolls have been popular since ancient times when they were rough creations carved from wood or bone.

Tennis Amateurs Not Simon Pures Says Britisher

LONDON (AP)—A delegate at the annual meeting of the British Lawn Tennis Association suggested Thursday that the word "amateur" is now redundant and that Wimbledon should become an open championship."

Jim Kriebach, a delegate from Kent, claimed that leading amateurs are not amateurs. "This is obvious by the question of their expenses. The bigger the drawing power of a player the greater their expenses and it seems the time has come to drop the word amateur."

He suggested that Wimbledon, the world's premier tournament, should become an open championship.

Viscount Templewood, president of the LTA, ruled that the issue was outside the meeting's scope.

CANCEL RED TOUR

WINNIPEG (CP) —A proposed tour of Canada next summer by the Moscow Dynamo soccer team will not take place, George Anderson of Winnipeg, secretary-treasurer of the Football Association of Canada, announced Thursday.

'Duke' Was Close

Campanella Gets MVP Award Joins Exclusive 3-Time Club

By ORLO ROBERTSON

NEW YORK (AP)—Brooklyn's Roy Campanella, baseball's comeback man of the year, today joined one of the sport's most exclusive clubs when he was named the National League's most valuable player for the third time.

Read the record books of either league and you'll find the names of only five players who have won the trophy as often.

The 34-year-old Brooklyn catcher and Stan (the Man) Musial of St. Louis Cardinals are the only National Leaguers. Jimmy Foxx, that great slugger who played for the Athletics and Red Sox; Joe DiMaggio of Yankee fame and Yogi Berra, New York catcher, are the honored three in the American League. Berra received his third award a week ago.

One might think that Campanella would be a little blase by now.

But not so.

"I get a bigger kick out of this one than I did the other two (1951-53)," said the big Negro catcher, who beat out teammate Duke Snider by five votes. "I didn't look forward to this one and it is a wonderful surprise."

But Campy said he has no intention of resting on his laurels.

"I think I've got a few good seasons left," he said. "The worst has happened," referring to an injured hand of 1954 which held his batting average to .207 in 111 games. He didn't receive a single vote in 1954, when Dodgers fell apart and finished a poor second to the Giants.

Campy zoomed back to .318 this year, hit 32 homers and drove in 107 runs as Dodgers won the National League pennant with ease and then beat Yankees for their first world series title.

His great playing earned him recognition as the greatest comeback of the baseball season in an Associated Press poll. The Campanella-Snider voting was one of the closest since the Baseball Association took over the poll some 25 years ago.

Ski Conditions

TORONTO (CP)—Skiing conditions are excellent in the Larder lake region of northern Ontario, it was reported Thursday.

Good conditions prevail at Cobourg, Haileybury, Kirkland Lake and Sudbury, while Midland, Owen Sound and Sundridge report fair conditions.

OUT DRIVING TONIGHT?

DROP IN TO

NORM KALNAY'S

FRIENDLY TEXACO STATION

NO. 2 HIGHWAY, 1 MILE WEST OF BELLEVILLE

Let Us Clean Your Windshield

Basilio May Fight Saxton In February

SYRACUSE, N.Y. (AP) — The International Boxing Club hopes to stage a Carmen Basilio-Johnny Saxton welterweight championship fight the first week in February, it was reported Thursday.

An authoritative boxing source said it was hoped the match would be put on either in Chicago or San Francisco, apparently ruling out Boston promoter Sam Silverman's bid to have the fight there.

But, the source cautioned, there appeared to be a possibility that the fight might be delayed because champion Basilio injured his left hand in stopping Boston's Tony DeMarco in Boston Nov. 30.

Canucks Whip Hamilton 4-2 In Overtime

HAMILTON (CP) — Kitchener Canucks took over sole possession of first place in the Ontario Hockey Association Junior A standings Thursday night, by defeating Hamilton Cubs 4-3 in an overtime game played before 1,771, largest crowd of the local home season.

Walt Bradley with two goals including the tally which proved to be the game-winner, Ab Martin and Sonny Larose scored for Canucks who defeated Cubs by a similar score earlier this week in Kitchener. In that game, too, Larose scored on an empty net as he did Thursday night after Cub coach Dinky Gaines replaced goalie Dennis Riggin with a sixth forward.

Brian Smith and Cummie Burton were the Cub marksmen.

Canucks outshot the Cubs 39-30.

Belleville TPT's Scoring Record

Including all games played to December 8th.

Player	Goals	Assists	Pts.	PIM.
F. Jones	5	11	16	12
V. Gerrer	6	8	14	8
R. Hill	3	5	13	5
D. Jones	8	11	13	24
C. Fyrie	6	6	12	22
G. Leonard	2	10	12	3
K. MacDonald	5	6	11	4
F. Gilmour	2	5	8	14
S. Muthelland	1	3	4	8
D. Day	3	3	4	8
R. Wilson	2	1	3	16
T. Greenlaw	1	2	3	2
J. Wade	1	1	2	6
B. McMaster	1	1	2	6
B. Taylor	0	0	0	2
M. White	0	0	0	2
T. Farid	0	0	0	0
D. Barclay	0	0	0	0

Canadians Make All-Star Squad

MILWAUKEE (AP)—The United States and Hawaii, which finished first and second in the 1955 global world series here, each placed six players on the series all-star baseball team announced Thursday.

Two members of the Saskatoon Gems team which represented Canada also made the all-star squad.

Nineteen players were selected from six countries. They included Jim Ryan and Cliff Pemberton of the Gems.

NOW

SAME-DAY DELIVERY

of your favorite

CANADIAN WINES

Just phone your wine store — place your order for 3 bottles or more — and they'll be at your door the same day. Here's real convenience — nothing to carry, nothing extra to pay. You'll find the phone numbers of wine stores listed under 'Wines' in the yellow pages of your phone book.

CANADIAN WINE INSTITUTE

M-753

To The Electors of Samson Ward

MANY THANKS FOR YOUR SUPPORT.

JAMES RITCHIE

YOUR PUBLIC SCHOOL TRUSTEE

10% CASH DISCOUNT ON ALL GENUINE FORD PRODUCT PARTS AT THE BELLEVILLE MOTOR CAR CO. LTD.

MERCURY - LINCOLN - METEOR DEALER

16 BRIDGE ST. W. DIAL WO 8-5781

Batteries | Gardner Hose | Airtex Cushions | Airtex Rims | Fan Belts | Radiator Hose | Rubber Adhesives

"BEST WINTER TIRE EVER"

THAT'S WHAT OUR CUSTOMERS SAY ABOUT...

SUBURBANITE Snow-Ice TIRES

by GOODYEAR

Super's traction through deep snow — on treacherous curves — up steep hills and driveways — away from slippery curbs. It's leaps and bounds ahead of other winter tires...

AND QUIET RUNNING TOO!

...COME IN FOR A FAIR TODAY!

Look for the "High-Sign" of quality

CLIFF BARAGAR

118 FRONT STREET DIAL WO 8-5541

HEADQUARTERS FOR ALL GOODYEAR PRODUCTS AND SERVICES

Haig Motors LIMITED

DO NOT LET THE Down Payment Stop You, FROM BUYING THE A-1 USED CAR YOU NEED

IF YOUR FAMILY BUDGET CAN HANDLE THE LOW MONTHLY PAYMENTS

THEN

COME IN AND SEE US

OUR COMPETENT SALESMEN WILL ASSIST YOU IN PURCHASING THE CAR YOU WANT, AT THE PRICE YOU CAN AFFORD TO PAY

Free TURKEY With ALL A-1 OUR A-1 USED CARS (over $600. value)

Ready For Your Inspection ARE

2—1954 MODELS ..... from $1495. to $1695.
10—1954 MODELS ..... from $1195. to $1395.
10—1952 MODELS ..... from $995. to $1195.
10—1951 MODELS ..... from $795. to $995.
4—1949 MODELS ..... from $495. to $695.

NO PAYMENTS UNTIL - 1956

OUR CARS ARE SAFETY CHECKED AND WINTERIZED

FOR

SAFETY - SATISFACTION and SERVICE

SEE

HAIG MOTORS LIMITED

BELLEVILLE'S BUSIEST DEALER

USED CAR LOT ON MARKET SQUARE

PHONE WO 8-6304

CJBQ VOICE OF THE BAY OF QUINTE

(CJBQ — 1236 Kc)

FRIDAY

6:00—News & Weather
6:05—Morning Music
6:15—Lucky Turkey Lady
6:45—Sheldon Kennedy
7:00—News & Weather
7:05—Music, Time
7:25—Weather Guide
7:30—Breakfast Show
8:00—News & Weather

8:15—Our Man's Family
8:30—Hi Pal Show
9:00—News & Weather
9:05—Coffee Time
9:30—Mid-Morning Matinee
10:00—News & Weather
10:05—Gillette Fights
10:30—Coffee Time Matinee
11:00—News & Weather
11:05—Music Off

SATURDAY

6:15—O Canada
6:30—Sign On
6:35—Strength for the Day
6:50—Hymn & Weather
7:00—Up With the Sun
7:30—Time With Jean
7:45—Up With the Sun
8:00—News & Weather
8:05—Kitchen Music
8:30—News & Weather
8:35—Kitchen Time
8:45—Sports Parade
9:00—Up With the Sun
9:05—News & Weather
9:30—Children's Devotions
9:45—Chapel by the Side of the Road
10:00—Hits for the Mrs.
10:05—News & Weather

10:15—Story Time
10:30—Cinderella Clock
11:00—News Roundup
11:05—News & Weather
11:10—Clock Club
11:15—Music in 3/4 Time
11:30—Weekend Headlines
11:35—Music Coast to Coast
12:00—Luncheon Music
12:30—News & Weather
12:35—Music from the Land
12:45—Saturday Matinee
1:00—News & Weather
1:05—Saturday Matinee
2:00—Shrimers' All Star Football
4:00—News & Weather
4:05—Musical Interlude
4:30—News & Weather
4:35—Dinner at 4 Wor

5:00—Weather Guide
5:20—Camera Club
5:30—Weather Guide
6:00—Crosby Show
6:30—Weather Guide
6:35—In the Spotlight
6:45—Sports Review
7:00—News & Weather
7:05—Music Hall
7:30—Weather Guide
8:00—Hymn Sing
8:30—Hymn & Weather
8:35—Sacred Heart Program
9:00—Hockey Game —Intermission
10:00—News & Weather
10:05—Dancing Party
11:00—News & Weather

SUNDAY

2:30—Sign on, News & Weather
2:35—Parade to Dreamland
3:00—Memories of Tri-umph
3:30—Echoes of Good Music
4:00—Sacred Heart
10:00—News & Weather
10:15—Rural Route
11:00—Church Service
Baptist Church.
12:00—Waltz Time.

12:15—News & Weather
12:30—Sunday Serenade
6:00—News & Weather
6:05—Sunday Serenade
6:30—Our Miss Brooks
7:00—Jubilee
7:30—Sports Roundup
8:00—News & Weather
8:05—Sunday Serenade
8:30—Highland Concert
9:00—Hockey Game —Intermission
10:00—News & Weather
10:05—Sunday Serenade
10:30—Voice of Decision
11:00—News & Weather

12:00—Starlog Stars of Tomorrow
12:30—Sign on, News & Weather
12:35—Parade to Dreamland
1:00—Nineteenth Hole Show
1:30—Echoes of Good Music
2:00—Sacred Heart
2:30—Highland Concert
3:00—Music by Mantovani
3:30—Sunday Serenade
4:00—Sacred Heart
4:30—Sunday Serenade
5:00—Sunday Serenade
5:30—Calvary Temple

WHAM TV SCHEDULE CHANNEL 5

FRIDAY

6:00—Date With Life
6:15—Pete Lowry
6:30—World of Mr. Sweeney
6:45—Modern Romances
7:00—Pinky Lee Show
7:30—Jimmy Dean Show
8:00—Life of Riley
8:30—Big Story
9:00—Big Story
9:45—Frank Leahy

10:00—Show
10:30—Name That Tune
11:00—Truth or Consequences
11:30—Life of Riley
12:00—Big Story

SATURDAY

6:45—Little Rascals
7:15—Popeye Theatre
8:45—Jay Stewart Show
9:00—Howdy Doody
10:30—Super Circus
11:30—Range Rider
12:00—Lone Ranger
12:30—It's a Great Life
1:00—Adventures of Ozzie & Harriet
1:30—Name That Tune
2:00—Life of Riley
2:30—Big Story
3:00—Big Story
3:45—Frank Leahy

4:00—Championship Bowling
5:00—Basketball
5:30—The Lucy Show
6:00—Big Story
6:30—It's a Great Life
7:00—Adventures of Ozzie & Harriet
7:30—$100,000 Big Surprise
8:00—Perry Como
8:30—Phil Silvers Show
9:00—Dragnet
9:30—Private War of Major Benson
10:00—Gen. Electric Theatre
10:30—Climax
11:00—Wrestling Bouts
11:30—Movie

SUNDAY

8:00—Faith
8:30—TV Giants Pro Football
9:00—Football Highlights
9:30—Lassie
10:00—Captain Gallant
10:30—Meet the Press
11:00—Sheriock Holmes
11:30—Name Of Andy Gump
12:00—Show Biz

12:30—Variety Hour
1:00—Playhouse
1:30—Lowell Thomas Travels
2:00—Break the Bank
2:30—Those Were Days
3:00—Curtain Call
3:30—Movie

NETWORK PROGRAMS

FRIDAY EVENING

6:00—WGR, Lone Ranger
6:30—CFTO, Gordon McKay
6:45—CFRB, Lorne Greene
7:00—CBC, Close-up
7:30—CKEY, Eddie Fisher
8:00—CFRB, Pigskin Parade
8:30—CBL, Montreal Symphony
9:00—CBC, Fisher and Molly
9:30—CBL, One Man's Family
10:00—CBL, Pop Concert

9:30—CBC, Public Prosecutor
9:50—WKBW, Park Cavanaugh
9:30—CFRB, Arms 'N' Andy
10:00—CBL, Radio City
10:30—CBL, Eddie Cantor
10:45—CFRB, Mantovani
11:00—CBL, Theatre Plus
11:30—CBC, Newsreel
11:45—CFRB, Merry-Go-Round
11:30—CBC, Vancouver Theatre

SATURDAY EVENING

6:00—CBC, Public Prosecutor
6:30—WKBW, Jack Carter
6:30—CFRB, Arms 'N' Andy
7:00—CBC, Hockey
7:30—CKEY, Eddie Fisher
8:00—CFRB, Pigskin Parade
8:30—CBL, Montreal Symphony
9:00—CBC, Fisher and Molly
9:30—CBL, One Man's Family
10:00—CBC, Pop Concert

Bowling

MAJOR "A" LEAGUE

Belleville Golf (7) 3354, Upper Canada News (0) 3030. Yobe's County Gardens (2) 3418, C.N.R. (3) 3017. Seeley's Clippers (5) 3248, R. Woods (3) 3063. Canada Cement (4) 3338, Moore's Cleaners (3) 3277.

J. Lloyd 291 (367); H. Lundberg 793; M. Hunter 777; G. Seeley 750; A. Atkin 754; F. Bailey 742; J. Hull 741; D. Ashley 737 (300); P. Lott 731; A. Holway 719; D. Bennett 714; L. Lennox 708 (313); W. Bateman 700; R. Plumm 696; W. McLaughlin 693; M. Callaghan 687 (308); W. Adams 681; A. Lalonde 665; J. Legault 661 and H. Young 650.

MAJOR "B" BOWLING

Team scores and points won were as follows:

Richard Ellis Printing (7) 3145, Blue Bells (0) 2650. Club Taxi (7) 3045, Hunter Real Estate (0) 2846. Seibering Tires (5) 3033, Ontario Intelligencer (2) 2935.

High three strings were rolled by: M. Sherratt 742; D. Batchelor 737; T. Pappas 670; M. Moreau 669; W. Lathangue 649; B. Redner 647; J. Semmler 646; J. Hughes 637; J. Legault 627; J. Fleming 622 (203).

CANADIAN LEGION MIXED

Aces 7, Pin Heads 0. Happy Gang 7, Rockets 0. Dukes 0, Zombies 7.

Ladies' high single—Edna Miller 280. Ladies' high triple—Edna Miller 663.

Men's high single—Tom Pappas 315; men's high triple, Tom Pappas 749.

MEN'S INDUSTRIAL LEAGUE

High single, Lyle Hyatt 299. Other singles, J. Gray 294; C. McKenna 292; *J. Taylor 269; T. Scriven 256; D. Moon 256; J. Allen 270; J. Calnan 264; W. Dafoe 263; C. Craig 255; B. Johnson 251.

High triples, Calnan 794; Lyle Hyatt 711; J. Gray 711; T. Scriven 710; J. Taylor 710; J. Allen 701; J. Kane 668; C. McKenna 634.

Team Standing:

Electric Motor Sales 3, 29 pts.; Metal Products 3, City Cleaners 1, 19; Canning Electric 17; Bus Terminal 16; Sure Shots 16; Belleville Artisans 12, National Grocery 11.

Bowling is single to date—L. Luccisla 375; high triple to Saiz, J. Calnan 794; high average to date, L. Luccisla 258.

MIXED COMMERCIAL LEAGUE

Rough Riders (2) 2108, New Six (7) 2326. Road Hogs (3) 2352, National Grocers (5) 3430, Delighters (4) 2227, Lucky Six (3) 2390. *Flyers (2) 2664, Smatsmen (5) 3060, Streaks (0) 2319, Income Tax (7) 3088, Egg Heads (7) 2555, Blow Outs (0) default. Gay Dogs (7) 3422, Tall Enders (0) 2526.

Ladies' High Single:

Shirley McLeod 324 Nora McDonald 320, Ann Pullman 231; Doris Semark 230.

Ladies' High Triples—Nora McDonald 796, Ann Pullman 687; Shirley McLeod 843.

Men's High Single:

Larry Farrar 346; Dave Batchelor 310; Tom Hallam 308; Carm Dafoe 306.

Men's High Triples—

Dave Batchelor 721; Tom Hallam 713; Carm Dafoe 649; Chuck Jones 627; Bob Hinchey 616; Bill Corbett 614; Norm Lazier 609.

50 - 50 LEAGUE

Good Companions (5) 2901, Snippets (1) 2333, Atlantics (5) 2439, Happy Six (3) 2206. Grand Dames (5) 2500, Meads (3) 2321. High single—Jean Smoke 305; E. Hackett 235; P. Johnston 245; High triples—Jean Smoke 738; E. Hackett 575; M. Bankey 570.

HYDRO MIXED LEAGUE

Sparks (7) 3000; Klinkers (0) 2585. Live Wires (5) 3130, Hy-Liners (5) 2434. Hot Rods (2) 2586. Live Wires (5) 3530, Hy-Women's high singles — Mary Atkinson 307; Carolyn Adams 302; Mary Bates 293.

Women's high triples—Pat Gallagher 615; Mary Atkinson 808.

Men's high singles—Earl MacDonald 293; John Haggerty 271; George Hall 231.

Men's high triples—Earl MacDonald 732; John Haggerty 707; Blake Moyniss 619.

Team standings—Short Circuits 47 points; Sparks 46; Klinkers 39; Hot Rods 37; Hy-Liners 34; Live Wires 34.

FRANKFORD MIXED BOWLING LEAGUES

Results of the Thursday night Frankford Mixed Bowling League:

Division "A"

Bruce's Goonss 54 points; Joe's Pros 53; Dick's Dandies 51; Kurly's Klowns 49; Sid's Kids 48; Murph's Mates 46; Ed's Louses 45; Hannah's Hopes 31.

Ladies' high single—267, Peggy Rowe. Ladies' high triple—642, Peggy Rowe.

Movie Column

Papa Heston Says No More Acting for His Young Son

By BOB THOMAS

HOLLYWOOD (AP)—Despite a budding career on the screen and television, Fraser Heston has retired. What's more, he's going to spend as much time as possible in the woods of Michigan, away from the bright lights of Hollywood and New York.

No sense in kidding you—Fraser is nine months old. He's the son of Lydia and Charlton Heston and he has a resolute father.

"No more acting for my son" is the Heston edict. But, being a proud papa, he couldn't refrain from giving the boy a credit:

Portrayal of the infant Moses in the bullrush scene for "The Commandments," in which his father starred; and an appearance, playing himself, on the Ed Sullivan "Person to Person" show.

ALL FOR GOOD

"But that's all there will be for now," Heston declared. "I certainly don't want him to be a child actor. If he wants to be an actor when he grows up, that's up to him."

Heston added that he wants his son to spend much of his childhood at the Heston's thousand-acre place near St. Helen, Mich., 200 miles north of Detroit. That's where Charlton grew up.

"I think it's much less healthy for a boy to grow up in a city atmosphere," he observed.

One of the reasons Heston wants to spend much time in Michigan is to expose his son to the glamor routine as little as possible.

This month Heston is doing two TV shows—a circus telecast from Sarasota Springs, Fla., and a "Climax" drama. Next year he may do a Broadway show, and if he does he'll be away from Hollywood for a year.

That doesn't worry him. "The 10 Commandments" will be playing for Heaven knows how long (it's due for release in fall, 1956). As for earnings, he struck a bonanza in "The Private War of Major Benson." Because he had long wanted to do the comedy, he performed for nothing, taking a cut of the profits. They say such deal he may net over $250,000 from the film.

AT THE CAPITOL — Howie comes thick and fast for Judy Canova in the hill "Lay That Rifle Down" showing today and Saturday at the Capitol Theatre. Pictured above in a scene from the film are Miss Canova, Howie, Jane Dell and their aid Judy Canova. On the same program the Technicolor outdoor drama "Man Alone" featuring Ray Milland who also directed with Mary Murphy and Ward Bond.

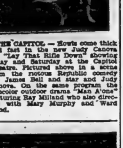

AT THE CAPITOL — Lovely Mary Murphy and Ray Milland share adjoining booths in "A Man Alone," Republic Technicolor outdoor drama showing today and Saturday at the Capitol Theatre. In the same program "Lay That Rifle Down" continuous Saturday from 1.00.

AT THE BELLE — A Trumpeteer Now — Jack Webb, long "Joe Friday", turns to the trumpet in "Pete Kelly's Blues", lazz age romantic melodrama, in CinemaScope and WarnerColor. Janet Leigh shares the romantic interest in the story. Edmond O'Brien and Janet Leigh are co-starred. "Journey to Sea", with quaint scenes in Holland enroute, in CinemaScope and Color, is an added attraction at the Belle Theatre.

THEATRE FEATURE TIMES

AT THE BELLE — "Pete Kelly's Blues" Jack Webb, Janet Leigh, Edmond O'Brien, — In CinemaScope and WarnerColor — 2.00-7.35-9.42.

AT THE CAPITOL — In Color — "Man Alone" Ray Milland, Mary Murphy, Ward Bond — 1.00-3.10 — "Lay That Rifle Down" Judy Canova.

AT THE McCARTHY — "The Night of The Hunter"—Robert Mitchum Shelley Winters — 2.42-7.36-9.35.

AT THE McCARTHY — Shelley Winters continues to astonish in her triumphs as the unfortunate victim of the demented lo murder Mr. Powell in "The Night of the Hunter", now playing at the Odeon McCarthy Theatre.

Jimmy Hurst was the Hab marksman.

The Bruins blanked the Red Wings 3-0 in the only amateur. Jim McGuire scored twice while Ron Armstrong, Stephen Empton and Freddie Robinson got the others.

Rangers licked the Maple Leafs 4-3 with Allan Mott netting two

Fisher fired the others while Bill Engles and Charles Butler scored for the Maple Leafs.

TV—Radio Column

Vivian Blaine to Do Dramatic Role in Lead in 'Dream Girl'

By CHARLES MERCER

NEW YORK (AP)—Next Sunday afternoon a blonde young lady named Vivian Blaine is going to have butterflies in her stomach.

This event scarcely would be worthy of attention if it were not for the fact that our Miss Blaine then begins playing the lead in Elmer Rice's "Dream Girl" on NBC-TV. She will be on camera for 90 minutes in this Hallmark Hall of Fame presentation. Hal March, normally seen as MC of "The $64,000 Question" (CBS-TV), plays opposite her.

This dreamy-looking girl has been a real professional success for her teens. She's probably best known for her starring role in both the Broadway hit and the movie version of "Guys and Dolls."

"Dream Girl" sounds as if it ought to be a musical, but it isn't. It's a comedy about a young lady who runs an unsuccessful book store and dreams her way through some complicated problems. The next Miss Blaine will be playing a straight dramatic role for 90 minutes on TV came unduly as her friends to believe it's a big break for her. They believe millions of viewers will begin thinking of her as a dramatic actress as well as a singing comedienne.

Speaking of dream girls, "Producers' Showcase" (NBC-TV) will present "The Sleeping Beauty" next Monday starring Margot Fonteyn with David Wayne and the Sadler's Wells Ballet. This, essentially, is the centuries-old familiar story.

The producers say they're doing it entirely for the children. But parents may watch too—if they get very still and enjoy it.

Well Fixed for Slades

Floyd Patterson Wins Easily Looks Like Next Contender

LOS ANGELES (AP) — Young Floyd Patterson may be next in line for a shot at heavyweight champion Rocky Marciano but whether he's ready for such a dangerous assignment is debatable.

Thursday night, the 20-year-old lad from Brooklyn erased Jimmy Slade, the No. 5 heavyweight contender, via a technical knockout in the seventh of a scheduled 10-rounder at the Olympic Auditorium.

Patterson knocked Slade down for a nine count in the fifth and the bell probably saved him from a knockout.

Patterson ripped open Slade's right eyelid in the third and he chased the 29-year-old New Yorker all over the ring for the better part of seven rounds. But Patterson couldn't quite catch Jimmy. Referee Dyamnite Jackson was left to do the job.

Jackson stepped in and stopped the affair after 2:05 of the seventh and explained later:

"Slade just wouldn't fight. I kept telling him to get in there and look good even if he was losing. I guess he felt that he was too outclassed."

Patterson won every round, showed a great deal of punching and boxing ability despite the constant assault.

Minor Hockey

Three squirt and three midget hockey games were played last night in the Belleville Minor Hockey Association's weekly Thursday night activity at Memorial Arena.

Teams Five, Four and One were winners over Three, Six and Two respectively in the midget division while the Bruins, Rangers and Black Hawks carried away victories in the squirt section.

MIDGET

Team Five whipped Team Three 6-3. Bernie Boulter paced the winners with four goals and one assist while Jack Elliott and John Brennan had a goal and assist each. Ralph Plane and Earl MacDonald added goals. Norm Rushlow, Dennis Kerrulish and McMann each netted one in defeat with Cameron, Quinn and Vanalstine drawing helpers.

Team One managed a one-man show in Team Four's 3-1 win over Six, firing all three goals. Larry Gerow, Ron Deacon and Carl O'Neil each assisted on a goal. Gary Geyer fired the lone Team Six marker.

Team One shaded Team Two 5-4 in the tightest battle of the night. Belanger and Clarke spearheaded the winners' attack with a brace of goals and one assist each. Green also scored with Rowbotham picked up one assist. Ivo Kvarda scored two of the loser's goals with Dave Coe and Hull getting the others. Assists went to Titterington.

SQUIRT

The Black Hawks handed the Canadiens a 3-1 defeat. Jerry Muldoon, Richard Rives and Forest Smith each netted a goal while

PERCY WINS

EDMONTON (CP) — Canadian champion Tony Percy of Montreal won a split-decision over Al Marzoli of Edmonton in a welterweight non-title bout Thursday night.

Percy, with a seven-pound advantage on Marzoli at 130 to 143, was given an edge by both judges but referee Johnny Smith voted for Marzoli in the 10-round bout.

O'Keefe's
SPORTS CALENDAR

SENIOR "B" HOCKEY

DEC. 9—
Belleville at Brockville
Whitby at Kingston

DEC. 10—
Brockville at Whitby

DEC. 11—
Kingston at Cornwall

MINOR HOCKEY

DEC. 10—
Pee Wee and Bantam

GO BY BUS for COMFORT
No driving strain
No parking problems
COLONIAL COACH LINES
LOCAL ADDRESS AND TELEPHONE NO.
45 DUNDAS ST. EAST
TELEPHONE WO 3-3152

You'll be Thanked Again and Again
for a real holiday spirit—and it's so easy and inexpensive. Keep a supply of Wrigley's Spearmint Gum on hand, to treat your family and friends, especially at this time of year. Here's a pure, wholesome treat that everybody appreciates. Get some today.

O'Keefe's
BREWING COMPANY LIMITED

NOW! See Him In His Big NEW Role!
TODAY'S MOST EXCITING PERSONALITY!
JACK WEBB as PETE KELLY
PETE KELLY'S BLUES
JANET LEIGH EDMOND O'BRIEN PEGGY LEE
CinemaScope WarnerColor
ADULT TODAY BELLE
2.00: 7.00: 9.10
Smoking Loges
EXTRA Saturday Mat. Grand Array of Swell Color Cartoons
Continuous Saturday From 1.00 — All Children 15c
GRAND DRAW SAT. MAT. PRIZES FROM PERCIVAL'S TOYLAND

CAPITOL TODAY - SAT.
FIRST SHOWING
Continuous Show Sat. from 1.00 — Doors Open 12.30
This Weekend's TOP ENTERTAINMENT!
Judy Canova in LAY THAT RIFLE DOWN
NO PLACE TO HIDE EXCEPT IN HER ARMS.
HERSHEY'S WITH RAY MILLAND in A Man Alone TRUCOLOR
SAT. MAT. - 3-CARTOONS-3
Children's Price 15c

NOW PLAYING
FEATURE STARTS 2.40 - 7.25 - 9.40
"A WINNER! Paul Gregory and Charles Laughton's first picture 'NIGHT OF THE HUNTER' is a wow!"
Hedda Hopper
ROBERT MITCHUM · SHELLEY WINTERS
PAUL GREGORY presents THE NIGHT of THE HUNTER
LILLIAN GISH · CHARLES LAUGHTON
ADULT ENTERTAINMENT
DAILY MATINEE AT 2
McCARTHY
SMOKE IN THE LOGES
BELLEVILLE ..... DIAL WO 8-7800

ODEON MOVIE CLUB
SATURDAY 12.30 NOON
DOORS OPEN 12.15
ON THE SCREEN —
RANDOLPH SCOTT in "THE NEVADEN"
ACTION-PACKED HIT IN COLOR
3 COLOR CARTOONS and SERIAL
ALL CHILDREN 15c
McCARTHY THEATRE
New Members Always Welcome

PENNY

JOHNNY HAZARD

WILLIE THE TOILER

MARK TRAIL

BLONDIE

DAVY CROCKETT

LIL ABNER

OZARK IKE

MR. AND MRS

JEFF COBB

BRINGING UP FATHER

TIPPER AND CAP STUBS

RUSTY RILEY

Your Horoscope

By FRANCES DRAKE

Look in the section in which your birthday comes and find what your outlook is, according to the stars.

For Saturday, December 10, 1955

March 21 to April 20 (Aries) — Venus and the Moon, favorably aspected, promise bright prospects for artistic, skill, delicate matters, and those connected with home decorations and appliances. Mars' rays warns against irritability.

April 21 to May 20 (Taurus) — Encouraging' possibilities for private affairs and for gain in your occupation or business interests. You will advance more quickly if you keep disposition cheerful. A good day on the whole.

May 21 to June 21 (Gemini) — The whole day encourages vigor and enterprize. Artistry and skill, lightly stimulated, can bring success to all worthwhile tasks. Be your skillful self.

June 22 to July 23 (Cancer) — Excellent indications for you generous kindly ones. To be sure, you must bend every effort to gain your objectives but you can win. Use talents, creative ideas. Have faith.

July 24 to August 22 (Leo) — Whatever your schedule, things will move more smoothly if you will be your cheerest self and do not overdo in anything. A fine time for self-expression, artistry, family matters.

August 23 to September 23 — (Virgo) — Don't be stymied in action by being too reserved or by lack of faith in your ability. And do mix some healthy recreation with the day's essential tasks. New gains likely in your program.

September 24 to October 23 — (Libra) — Your Venus is favorably situated, also the Moon. A happy outlook in general for heart interests, domestic affairs, the arts, music. Good stimulus for sports, healthy outdoor activities.

October 24 to November 22 — (Scorpio) — A resolute heart never fears hard work or refuses good counsel. Today has advantages and flaws. You be the wise judge.

November 23 to December 22 — (Sagittarius) — This can be an interesting, pleasant day. Use your gracious manner to promote harmony.

December 23 to January 21 — (Capricorn) — "Charity begins at home yet should not end there." This can be a very pleasant day if you live according to this adage.

January 22 to February 20 — (Aquarius) — If possible, speed up necessary tasks and earn more time, for leisure, healthy fun, improving a hobby or sport.

February 21 to March 20 — (Pisces) — Gentleness and tolerance (innate assets of yours) will be real advantages in this challenging and not entirely auspicious Saturday. Make some time for pleasant diversion.

You born today are intrepid, sensitive and endowed with good judgment — all essentials for achievement, lasting success. Be mindful of health, do not go to extremes. You generally support good causes and have a keen sense of what is right and what is wrong. Learn not to worry or work feverishly. Do all in wisely measured doses. You are naturally cheerful, and this can help make labor light. Be farthest goals easier to reach. The wise and truly great are both humble and cheerful. Birthdate: Cesar Frank, Belgian composer; Thos. Gallaudet, pioneer teacher of deaf in U.S.

'ALARM CLOCK' KIDNEYS can ruin your Sleep

Ask your neighbors miserable by constant getting up, as if your kidneys "aren't" an alarm clock? Buckley's have a special formula for you, called UROPHEN (say "Your-O-Fen") that helps relieve such irritations by increasing circulation through kidneys to remove excess waste. Antiseptic in action on non-specific germs, UROPHEN helps remove a frequent cause of nagging backache, leg pains, dizziness, loss of pep, nervousness, strong, smelly urine, excessive pains, nervous tension, and tired-out, exhausted feeling. Another product developed by W. K. Buckley laboratories. Money back guarantee if not satisfied after 1st bottle. Ask for UROPHEN (Your-o-fen) — or, send to your druggist this advertisement. 25-5

Daily Crossword Puzzle

ACROSS

1 Strip of wood or metal
6 Its capital is Shillong
10 Ambassador Eban
14 City near Rangoon
15 German river
16 Sketch
17 Latin Cupid
18 Rejected: 2 wds.
20 Gatherings of people
22 Fishing lines
23 Slate cleaners
24 Author O'Flaherty
25 Gold: Spanish
26 Monotonous cadence
28 Giant with a hundred eyes
32 Goes after a fly ball, in batting practice
34 Form of criticism
35 Injure
36 Showers
37 Prong of antler
38 Father
39 Morning reception
40 Nine goddesses
41 Dirtied
42 Greatly
44 Actor Skinner
45 Where topsides and decks meet
49 Next to Jupiter
52 Happened along: 2 wds.
53 Fled from the scene: 2wds.
55 Ciaciat parliamentary body
56 Dry as dust
57 Wore away
58 Freeze
59 Hitchcock
60 Leveled to the ground
61 English river into The Wash

DOWN

1 Excessive outpouring, as of words
2 Animal allied to monkey
3 Neighbor of a sea
4 Produces: 2 wds.
5 Toscanini
6 Forbids entrance
7 Katzbha
8 Actress Sheridan
9 Assemblies
10 Cartoonist of the "Monster" family
11 Forehead
13 Loud cry
13 Barley bristles
19 Polls
21 Heretic contractions
24 Climbing plant
26 Started suddenly
27 Broad sashes
28 Nary a one leaves
30 Moby Dick's enemy
31 Unmannerly
33 British tar's ration of rum
33 Builds a nest
36 Memo of future action
37 Retired for night, Persian
39 Metric meter
40 Author of "The Rose Mountain"
42 Divisions of a bout
43 Rolled tightly
45 Aspect
46 Elicit
47 Unit of light
48 Fifth tire
49 Male deer
50 Surrounding atmosphere
51 Crusoe
53 Southwestern resort city
54 Partner of in

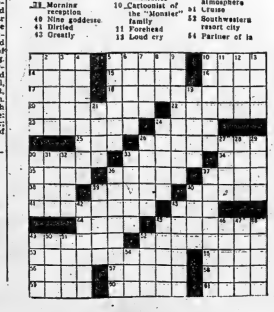

Answer to Previous Puzzle

J	A	C	P	O	T		T	O	T	A	L	
W	E	L	L	A	R	I	N	E	R	A	T	E
M	E	A	R			S	E	R	I	A	L	
G	R	I	S	E	L	I	N		O	U	R	G	E	M
D	A	M				S	I	S				
		S	I	S	T	E	N	S		A	D	A
D	O	N		F	I	R	I	L		A	V	I	A
A	H	O	S		A	N	I	L	I	N	E	
H	O	T		R	I	G	E	R	S		B	I	D	S
A	R	E				S	A	I	D		A	R	E	A
D	O	D	O	N	E			T	O	S	S	A
B	A	T	T	L	E	S	H	I	P		P	E
C	I	N	C	H		C	H	A	I	R		G	A	N	G
C	R	U	S	O	E		S	I	G	H		T	E	I	S

use the Want Ads to BUY SELL RENT HIRE

DIAL WO 8-5757 AFTER 8.30 A.M. — DEADLINE WORD ADS 10.30 A.M. — SMALL SEMI-DISPLAY 10.00 A.M. FOR SATURDAY'S PAPER DEADLINE IS FRIDAY P.M.

WANTED - FEMALE

WOMAN TO HELP JANITOR MUST be good housekeeper, Mornings only. Permanent work. Employee benefits. Apply to the manager, Belle Theatre, between 7.00 and 9.00 p.m. D9-31

EXCEPTIONIST FOR PROFESsional office. Permanent position with good future. Shorthand and typing required. Apply in own handwriting, stating age, previous experience, if any, and other qualifications. Apply Box 46, Ontario Intelligencer. D9-31

RELIABLE GIRL FOR SMALL grocery. Must live in. Apply 31 Wilson St. or call WO 8-8377. D7-tf

RELIABLE WOMAN TO ASSIST with housework and care for younger children. Must be able to take care of children in parents' absence. Apply, stating age, experience, hours per day and salary required, to Box 47, Ontario Intelligencer. D9-31

WANTED

GENTLEMAN REQUIRES ELDERLY companion, with pension, in exchange for a good home. WO 8-7240 D9-31

WANTED TO BUY PRIVATELY, late model, one owner station wagon, state bottom price, make, year and mileage. Box 98, Ontario Intelligencer.

APARTMENT - SIZE PIANO. IN good condition. Write P.O. Box 83, Frankford. D9-31

USED TYPEWRITER, MUST BE reasonable price. Portable preferred. Write Box 12, Ontario Intelligencer. D9-31

PAIR OF BOYS' TUBE SKATES. size 2. Phone WO 8-6917 after 5 p.m. WO 8-6917. D9-31

LIONEL OR OTHER STANDARD make used electric train. Must be in good condition. Reply, giving full particulars or price, cars, locks or tracks, engine, etc. Also child's automobile in good repair. Box 49, Ontario Intelligencer. D9-31

ALL KINDS OF USED FURNITURE, stoves, washing machines, radios, small appliances. D7-31

MAN WITH CHAIN SAW TO CUT logs by sixcheork, between Trenton and Frankford. Phone WO 8-6121. D7-tf

ALL TYPES OF HOUSES. ON or near city. We are having many inquiries for rental houses. We will appraise free of charge. Kris Cooper, Real Estate, WO 8-5757. N28-12tf

FRESH AND SPRINGING COWS and hig heifers, Ashy Crystal Hotel, Elmer Ireland. N23-1tn

DRAPES TO MAKE. 3-DAY SERvice. Experienced workmen. WO 8-2122. Guaranteed satisfaction. Will store and hang. N19-1m

OLD FLASH BULBS. TRADE IN your old flash bulbs on new ones. Trade-in Lounge, Mr. Noble's Camera Centre, 16 Victoria Ave. N15-1tf

WE REQUIRE MONEY FOR A worthy and profitable business investment. Box 79, Ontario Intelligencer. N11-tf

USED CAMERAS

TRADE IN YOUR OLD CAMERA ON a new one of any of the following manufacturers: Argus, Balda, Bolex, Ansco, Minolta, Rollei, Rolleiflex, Rollei, Keystone, Kodak, Yashica, Zeiss Ikon. Also trade in for the Nikon camera. Come in to Reid's Camera Centre, 19 Victoria Ave., Belleville. O15-2tn

DEAD STOCK REMOVED ATTENTION FARMERS! HIGHEST prices paid for dead or crippled stock. Phone collect Trenton 1400 or Wooler 2, Ivan Fowler, WO 8-2127. Belleville. Ernest Sunday, Rock Point. S15-tf

SALES DON'T "JUST HAPPEN" NOW. THE MARKET IS DIFFERENT

Appraisal and offers aren't enough. You must be experienced and above all — resourceful. List with us.

D. J. WHALEN REAL ESTATE N28-2w

EMPLOYMENT WANTED

RELIABLE BABY-SITTER REQUIRES work by day or week. WO 8-3310 after 5.30. D7-31

EXPERT FURNITURE REPAIR AND painting. WO 2-4608. N28-2w

ACCOM. WANTED

3 OR 4 ROOM HOUSE OR APARTment, on outskirts of city, by couple with one child, for January 1st. Write Box 6, Ontario Intelligencer. D9-31

3-BEDROOM, HEATED, UNFURNISHED apartment or lower duplex, by young couple. Reference exchanged if required. For January. Write Box 81, Ontario Intelligencer. D7-31

SALESMEN WANTED

WANTED: MAN FOR STEADY travel among consumers in Northumberland and Durham areas in connection with large manufacturer. Only married, settled man considered. Write Rawleigh's, Dept. L-132-131, Montreal, P.Q. D2-8-tf

OPPORTUNITIES FOR MEN AND WOMEN

START YOUR OWN BUSINESS IN: Belleville, Glenburnie, Shannonville, Tweed, Madoc, Marmora, Campbellford. Sell nationally known products. Write for plan and free catalog. Write to: FAMILIAR, Dept. B, Station H, Montreal. D9-31

WANTED - MALE

EXPERIENCED PRESSER. APPLY Standard Car Finish Ltd., 241 Princess St., Kingston. D9-31

SALESMAN FOR ONTARIO, (OR IF Dunnville or part of Southern Province as well. Salary, Bonus, Car and Travelling Allowance. Medical and Hospital Benefits. For the right man we have a real future, not just a job, but is a real opportunity which offers a secure future. Apply to Box 48, Ontario Intelligencer. D9-31

WE WANT A CLERK-SALESMAN for work in our store. Permanent position for aggressive young man. Experience not necessary. Must be between 20 to 25. Write Box 36, Ontario Intelligencer. D9-31

CHALLENGING, REMUNERATIVE opening for experienced salesman with a successful record. Well-rated, top-quality, proprietary manufacturer has established territory open in Belleville and surrounding area. Must have car. Good salary, expenses and bonus. Splendid future for high grade producer. Kindly enclose photograph and give full detail, in absolute confidence, in first letter. Box 100, Ontario Intelligencer. D9-31

WANTED - MALE

Typewriter Mechanic

MUST BE EXPERIENCED

FULL OR PART TIME

For Interviews

DIAL WO 2-1551

HASTINGS TYPEWRITER COMPANY D8-31

Junior or

Apprentice Draftsman

We are intending to add two or three apprentice draftsmen to our Engineering Department.

Minimum requirements are—high school education with a liking for mathematics and ability to draw.

Past experience not necessarily required but desirable.

Please contact MR. STANTON, Personnel Manager,

STEPHENS - ADAMSON MFG. CO. of Canada Limited BELLEVILLE D9-31

Interesting, Challenging Employment, Valuable Experience and Training

SINGER SEWING MACHINE CO. REQUIRES ALERT, VIGOROUS SALESMAN!

- Transportation Supplied
- Hospitalization
- Excellent Prospects for Promotion
- Holidays With Pay

Apply: R. A. WRIGHT

225 FRONT ST. D9-31

OUTSTANDING OPPORTUNITY FOR YOUNG MEN

FEATURING GOOD PAY, fine working conditions, excellent fringe benefits, pension plan combined with an interesting outdoor life, here is an outstanding opportunity for a young man.

If you are a physically fit, forward-looking young Canadian, you owe it to yourself to find out all about career opportunities in Canada's regular Army. For full information see the

ARMY INFORMATION TEAM

WATCH LOCAL ADVERTISING FOR TIME AND LOCATION OR CLIP THIS COUPON AND MAIL TO:

Kingston Army Information Centre, 166 Wellington St., Dept. B, Kingston, Ont.

Please let me have full information on the Army career.

Name .....

Street .....

City .....

I am ..... Years Old

D3-3-7-9-12-14-18

SERVICE SALESMAN FOR PLUMBING AND HEATING ORGANIZATION

REQUIRED FOR FIRM ESTABLISHED OVER FIFTY YEARS

Opportunity for

- Increased Earnings and Secure Future.
- Pleasant Working Conditions. Group life insurance, etc.

Our person with pleasing personality and practical experience in the trade, who is service conscious

SALES EXPERIENCE NOT ESSENTIAL

Apply:

Box 31, Ontario Intelligencer D9-31

Today Army Training and Experience Open New Doors to Opportunity!

TO BE ELIGIBLE you must be 17 to 40 years of age, skilled to canon to 45. There are vacancies now.

Write, 'phone or visit your nearest Army Recruiting Officer today.

Your Local Militia Armoury.

or

Army Recruiting Station,

164 Wellington Street, Kingston, Ontario

Telephone 4738

D7-31

PERSONAL

GEEN'S RECOMMEND HOLDEN'S EXPECTORANT their proven preparation affording quick relief for bronchitis and coughs due to colds. Only at Geen's. D2-1tn

FOUND

MAN'S NEW GUMMETAL KID glove, on Chatham Street. Owner may have same by proving for ad. Apply 415 McDonald.

- TO LET

ROOM AND BOARD FOR GENTLEmen. Phone WO 8-6121 from 4-6 p.m. All conveniences. WO 8-6277. 1-28-tf

FURNISHED ROOM, KITCHEN FACilities. Suitable for lady or quiet couple. WO 8-2318. D9-31

3-ROOM HOUSE, 4-BEDROOMS, 3-piece bath, hardwood floors, panelled, hardwood floors, curtains, drapes, blankets. Available immediately. WO 2-4063 for appointment. D9-31

HEATED OFFICES ON FRONT ST. Modern, clean, centrally located office space suitable for almost any type of business. H. E. Rumsey Real Estate Broker, 18 Campbell Street. N24-tf

UNFURNISHED, SELF-CONTAINED bachelor apartment. Floor covering, curtains, Kenmore stove. Bus route, close to shopping. Private heat, electricity, continuous hot water supply. Adults. No children or pets. Available immediately. WO 2-4063. D9-31

3-BEDROOM HOUSE, ALL CONVEniences. WO 8-2122 D9-31

ROOM OR ROOMS, FURNISHED. Private kitchen. Newly decorated. Suit couple or 2 girls. WO 8-8523. D9-31

2 COMFORTABLE, FURNISHED bedrooms, private entrance, 66 Dundas E. Phone WO 8-6050. D9-31

FIVE-ROOM HOUSE. GOOD-SIZE lot. Available December 20th. WO 8-6050. D9-31

HEATED, 5-ROOM APARTMENT. Adults only. WO 8-7484. D9-31

4-ROOM APARTMENT. UNFURNished. WO 8-7063. D9-31

FURNISHED HOUSEKEEPING ROOM for gentleman. Private entrance. WO 8-2319. 32 Russell. D9-31

3-ROOM FURNISHED APARTMENT. Heated. Sink, cupboards, stove, telephone. Bus stop. Adult. WO 8-6917. D9-31

4-ROOM HOUSE IN BELLEVILLE. Apply 12 Pearl St. D6-tf

4 ROOMS WITH BATH. HEATED. Newly decorated. WO 8-2122 D9-31

BED-SITTING ROOM AND KITCHEN. Furnished. Heavy duty stove and refrigerator. Apply 30 Bridge St. E. D9-31

GROUND FLOOR FLAT. 3-ROOMS, duty wiring, Cellar. Garage. Automatic heating. Close to shops, downtown. Reasonable. WO 8-8843. D9-31

PASTURE FOR 40 CATTLE, STEERS and yearlings. Good fences. Write Box 72, Ontario Intelligencer. D9-31

LOWER DUPLEX, SUPERIOR ACcommodation, 5 rooms and bath. Oil heating. Separate entrance. Oil heater. Hardwood floors throughout. Stainless. References. Box 4, Ontario Intelligencer. D9-31

FURNISHED COTTAGE, WINTERized. Hydro, garage. Available. Apply Belle-Trent Motor Court, Trenton. D9-31

3-ROOM, FURNISHED APARTMENT. Heated. Electric stove. Bus stop. East Hill. WO 2-3444. D7-31

3 ROOMS, PRIVATE 2-PIECE BATH and entrance. Heat, hydro, water and washing facilities. Possession. Apply 148 Charles. D9-31

SELF - CONTAINED, FOUR - ROOM ground - floor apartment. Bright, bath, unheated. WO 2-4918. D7-tf

3-ROOM APARTMENT, HERCHIMER Ave. Adults only. Phone WO 8-3811 monthly S. H. Wilson, Real Estate, 85 Bridge St. E. D9-31

WARM, COMFORTABLE ROOM. ALL conveniences. First floor east of hospital. Phone 283 Front St. or WO 8-8191. D6-tf

FOR SPRING BUNGALOW AT 4000 more, on bay shore. Fully insulated. Aspen 2x6 frame walls. Drive-in on Picton highway. N30-tf

2½ - ROOM, GROUND FLOOR apartment. Separate entrance. Private bath. Stove and refrigerator. Venetian blinds and drapes. Hot water heating. Close. Suitable for 2 adults. Main floor, 30 Dundas East. WO 8-6917. D9-31

TWO LARGE, WELL-HEATED, UNfurnished rooms. Suitable for light housekeeping. Apply at rear of 190 William St. D9-31

3-ROOM APARTMENT AND BATH. Private entrance. Heated. Furnished or unfurnished. Apply 30 Bridge St. E. electric stove, sink. D9-31

Apply Farrar's Floathre. D1-tf

3 3-ROOM APARTMENTS, 88 STAline Street. Heated. Unfurnished. Apply Apartment 7, evenings. D6-tf

SELF-CONTAINED, MODERN BACHelor apartment, including stove, refrigerator and stove. WO 2-1884, evenings. D9-31

3-ROOM, SELF-CONTAINED APARTment. Bath. Electric stove. Heat. $45, monthly. WO 2-0465. East Hill. D9-31

HEATED, 4-ROOM, UPPER DUPLEX. Heavy duty wiring and hot water floors. Charles Street. Available December 1st. Apply Apartment 2, after 5.30. D6-tf

WARM, FURNISHED BEDROOM. Central. WO 2-1342. D9-31

3 LARGE ROOMS, UNFURNISHED. Unheated. Private entrance. Private entrance. Near city and bus. WO 8-8191. D9-31

3-BEDROOM, VERY MODERN DUplex, heated, unfurnished, very modern, heated, self-contained apartment. Built-in cupboards. Laundry facilities. WO 2-0362. D9-31

MODERN APARTMENT. ALL CONveniences. Continuous hot water. Immediate possession. $43 monthly. Apply Apartment 1, 30 Bridge St. E. from 2-4 or 6-8. N28-tf

MODERN APARTMENT, ALL CONveniences. Centrally located. Continuous hot water. Immediate. Adults only. WO 8-8192. N29-tf

APARTMENTS, HOUSES TO RENT. Vanneer Realty, WO 8-4146. 247 Dufferin. Lots of parking space. N29-1m

3 FURNISHED LIGHT HOUSEKEEPing rooms. Adults. Attractive. WO 2-4321. N3-tf

2 - ROOM AWNING FROM HOME. Bed and breakfast. Cheap rates. Rooms 1.50 daily, 7.50 weekly. D4-tf

TO LET

TWO 3-ROOM APARTMENTS, EACH heated. Hydro and water furnished. New furniture, 3-piece bath. WO 8-2661. D9-31

HEATED, 3-BEDROOM APARTMENT. Bathroom, on Charles St. Living room, kitchen and 3-piece bath. Hardwood floors. Available January 1st. WO 8-5188. D9-31

NEWLY LOWER DUPLEX, NEWLY decorated. Oil heat. Not modernized. WO 8-2074. D9-31

NEW 3-ROOM HOUSE, BATH, built-in cupboard, heavy duty wiring. Apply 93 Geddes St. D9-31

FOR SALE

MARY MAXIM'S BOY'S CARDIGAN, Indian Brave pattern, size 10 to 12 years. Complete with wool. Phone WO 8-6791. D9-31

NORGE GAS BURNER, EXCELLENT condition. Price $45 or $40 with Coleman 450, Apply Ron Graham, Massassaga Road, R. R. 7. D9-31

LIVE GEESE. APPLY FRANK Hicks, Corbyville. Phone 28-R-6 Frankford. D9-31

CHRISTMAS TREES EXTRA BUSHY, extra fine choice, Limited quantity of Scots. Phone WO 2-0142, 465 Dundas E. D9-31

CIRCULATING FINDLAY HEATER. Good condition. Grates completely rebuilt. WO 8-6917. D9-31

MODERN ITALIAN MASTER violin. Apply Box 107, Ontario Intelligencer. D9-31

GIRL'S RED CORDUROY FIGURE skating circle skirt, matching cardigan, size 12; 2 C.C.M. skates, size 4. WO 8-6917. D9-31

2-BURNER ELECTRIC STOVE, with Lloyd baby carriage. WO 8-6342, or WO 8-2183. D9-31

PAIR OF RHEUMATISM, SCIATICA, Lumbago, Arthritis or Muscular Rheumatics. Recommended by thousands. Phone WO 8-6121 for your druggist. D7-31-12-14-N7-8-11-D5-7-8

GOLF BALLS, GOLF CLUBS, CADDY bags, glove, Everything for all the golfer, attractively boxed for Christmas giving. Also Christmas Seals, Ben Vanover's Men's Shop, 210 Front St. Phone WO 8-2122. D9-31

APPLES: MACS, COURTLANDS. Sales and delicious. Delivered your own containers. Kitchenware. Howe Orchards, Wellington Road. Phone WO 8-8787. N10-19-21-D2-9

BLONDE WALNUT BEDSTEAD AND springs; electric rangette; Quebec heater; 2 oil lamps; 2 coal oil lamps; 2 oil stoves; 2 oil heaters. D9-31

USED LUMBER: WINDOWS, DOORS; sash, frames; hardware; flooring; siding; lath; 2x4's; 2x6's; electric fireplace; 2 x 4's; 2 x 6's; and 2 x 8's; shingles. Come on the 104 Church, Saturday morning. D9-31

SCOTCH PINE CHRISTMAS TREES. Phone WO 8-6121. D7-tf

SEE OUR SELECTION OF GOOD used washing machines. Prices start at $25. These are very good buys, so don't hesitate. Come in now. Lloyd Ketcheson, 283 Front St. W. WO 8-3323, Evenings WO 2-4194. D9-31

GIBBARD WALNUT BEDROOM suite, 4-piece, complete with Dunfarm 338. D9-31

GRAVITY HEAT, OIL FURNACE, pipes and nearly new burner. WO 8-6917. D9-31

RANGETTE; SILVER FOX COLLAR; white coat, size 18 to 20; child's toys and games; 2 pairs of men's shoes, size 9; electric sewing machine; all in excellent condition. 31 Ontario, D9-31

SHACK. FINA WAREHOUSE. 5th Concession, Camnton. Apply WO 8-6917. D9-31

NEW PORTABLE BATTERY RADIO. $19.95. Has 4 tubes. Plays just pay $1 weekly. Booth Radio and T.V. WO 8-5783. D9-31

KREME ROSTE-BROAD BREASTED turkeys. Ready for your store. City delivery. Keith Johnston. WO 2-2121. N28-2tf

RECONDITIONED WASHER. GUARanteed. $19.95. Terms. Apply Booth Radio and T.V. WO 8-5783. D9-31

ROSEWOOD SETTEE, $75, OR nursery-size Rosewood set, $125. WO 8-5203. D9-31

IVORY ELECTRIC FIREPLACE WITH glass panels, 3 heat settings plus gas, Like new. WO 8-6306. D9-31

25". DISCOUNT ON TRUMPETS, Cornets, Clarinets, Guitar, banjos, mandolins, mandolin banjo, ukes, Hawaiian guitars, violins, violas, cellos, bass, Also for sale, used day afternoons. Music Studio and Supplies, 247 Dufferin Street, Trenton. Phone 4370 D9-31

USED MERCURY CUSTOM RADIO. Only $14.95. Pay $1 down on budget terms. Only $1 weekly. Booth Radio and T.V. WO 8-5783. D9-31

IMITATION FIREPLACE WITH electric centre piece, like new. Also 4-piece chesterfield suite, in chairs, $19. WO 2-3218. D7-31

FENDER PRECISION BASS. Apply V. McKenny, Read, 6th. Con. D9-31

COAL AND WOOD RANGE, WARming closet, water coil. Will deliver in city. WO 2-0785. D9-31

USED RADIO AND RECORD PLAYer. Reconditioned. $19.95. Pay $1 down on budget terms. Booth Radio and T.V. WO 8-5783. D9-31

SET OF GARAGE DOORS, WITH hardware. Apply Local Supply Co., Corner Bell and Avondale Rd. WO 2-1333. D7-31

GIRL'S USED BICYCLE, GOOD shape. Price $45. Pay $1 down and $1 weekly. Booth Radio and T.V. WO 8-5783. D9-31

MIXED HARDWOOD, STOVE length, $18. Cash. 13-R-41 Mt. View. D5-tf

SEWING MACHINE, RANGETTE, bed couch; heavy blankets; house, 2 lots. Phone WO 8-2661. D9-31

CHRISTMAS TREES. ALL KINDS available. Order now. Delivery any time. WO 8-2383. D9-31

FOR SALE

ALFALFA AND TIMOTHY HAY. Apply Mrs. Sharpe Hanley, Phone 777 Stirling. D9-31

HAND-PICKED Bed GRAVEL MACS. Apple, Spies, Baldwins, Greenings, Russets all highly coloured. Cash. Cedardrook, 2 miles west of Bloomfield. D9-31

KARN UPRIGHT PIANO, REASONable, Phone WO 8-7498. D9-31

LIMOGES SET OF DISHES, WO 2-4641. D9-31

BALED STRAW. APPLY ALTON Rise, 6th Concession Sidney. D9-31

CUSTOM AUTO RADIO, MOTOROLA 8 tube, excellently overhauled, new speaker cone, 6 months guarantee. $29.95. Phone WO 8-6121. D7-tf

STEWART WARNER 7" 19". IN good condition. Price $40. Terms available for quick sale. WO 8-6760. D9-31

1 PAIR GOOSE FEATHER PILLOWS. 1 down comforter. WO 2-1752. D9-31

THROUGH DECEMBER SELLING Permanent, best aluminum windows made. Fourteen by twenty-eight, double hung, with screens, complete in number. All other sizes. Thirty per cent cash discount. Nursery stock. Also large parcel, oldest seed in Canada. Cory, Eighty West Road. N11-1m

SLABWOOD: SOFT, $10; HARD, $15. Body hardwood, $18, 15-R-6, Mt. View. N30-tf

GOOD USED 45-GALLON DRUMS for sale. Apply Belleville Sheet Metals, 31 Station St. WO 8-8477. G27-tf

TUXEDO, IN EXCELLENT CONDITION. Size 38 regular. Phone WO 8-4413. N13-tf

MEN'S SUITS, ENGLISH FLANNEL, 3-piece, in excellent condition. Size 38 and 40. Dial WO 8-7742. N15-tf

ALL KINDS OF MEN'S, WOMEN'S and Children's Clothing. Mrs. Jessie M. Curran, 72 Dundas East. N7-1m

FURNITURE

BUFFET, LARGE TABLE AND 5 CHAIRS

Only $25.

2-Piece CHESTERFIELD SUITE

Grey Brocade

$39.50

KITCHEN TABLE, 4 CHAIRS

Blonde Finish

$15.

DAVENPORT and CHAIR

Ready to Slip Cover

$19.50

KROEHLER DAVENPORT ONLY $19.50

2-Piece CHESTERFIELD SUITE

$15.

WRAY'S HOME FURNISHERS

306 FRONT ST. — WO 8-8323 D9-12

Beautiful Pot Mums, Azaleas and Cut Flowers

WEESE'S Greenhouse

3 Miles South Picton Highway

PHONE MT. VIEW 6-R-4 D9-31

USED C.E. ANNEX

KITCHEN HEATER

White Porcelain Finish

with Black Trim

$24.95

LARGE SELECTION OF

USED PIANOS

All Reconditioned and Guaranteed

All Instruments Sold at Low Budget Terms

R. E. KUNTZE & SONS Limited

217 FRONT ST. — WO 8-6402 D9-31

THE LITTLE WOMAN

"What sort-of excuse is that? — 'We can't afford it.'"

FOR SALE

HURRY! HURRY! HURRY!

OUR TOYLAND IS THRONGED WITH PEOPLE EACH DAY TRY AND SHOP SOON WHILE SELECTION IS BEST

— o —

The Perfect Gift Where An Extra Chair is Needed

KROEHLER ROCKERS

The Most Comfortable Chair Made Today

Lovely Selection of Covers Your Choice

$44.50

COME IN AND SEE OUR

CEDAR CHESTS

We are reducing these to clear between now and Christmas. Assortment of light and dark finishes and styles.

DON'T FORGET!

WE STILL MAKE DRAPES at No Extra Charge! Best selection in town of drapery fabrics.

PERCIVAL ANNEX

333 FRONT ST. — WO 8-8323 D9-31

BABY CHICKS

BRAY HAS CHICKS. PULLETS 1A few cockerels. Order Pullets for January or later. Ask for special hulu showing week's available rate now. Have Ames In-Cross, Babcock strain Leghorns. Or order Pullets from agents: E. A. Oates, Belleville; Ivan Fowler, Belleville. Phone Woodland 2-1815. D9-31

REAL ESTATE - FOR SALE

S. H. WILSON REAL ESTATE

2-BEDROOM BUNGALOW. Very modern kitchen with dining room, basement and furnace. Price this cozy home. Asking price only $8,250. Down $2,000.

2-BEDROOM dwelling, Bleecker Ave. Hardwood and tile floors throughout. Large living room with fireplace. Basement and furnace. Price $8,700 Down $3,500.

NEW CAPE COD 4-ROOM BUNGALOW. 3 bedrooms, living room, kitchen, 4-piece bath. Hot water heating. Hydro, etc. Lot 75 x 100. Price $4,500. Down $500. Monthly $30. Taxes $45.

4-ROOM BUNGALOW, HILLCREST. Just off College Street. This dwelling has 2 bedrooms, kitchen and living room, double garage. Immediate possession. Only $2,000. Down $400, balance $40. monthly.

13 ACRES of very fine land. All workable. With 8-room brick barns and other buildings. 1 mile from town. Price $4,500. Down $3,500. This is a fine dwelling in good district.

LOTS with city water and sewer. Priced from $650. to $875. Terms if desired.

S. H. WILSON Broker.

82 MOIRA ST. W. — WO 8-4321 D7-tf-12

REAL ESTATE FOR SALE

HURRY! HURRY! HURRY!

OUR TOYLAND IS THRONGED WITH PEOPLE EACH DAY TRY AND SHOP SOON WHILE SELECTION IS BEST

— o —

The Perfect Gift Where An Extra Chair is Needed

KROEHLER ROCKERS

The Most Comfortable Chair Made Today

Lovely Selection of Covers Your Choice

$44.50

COME IN AND SEE OUR

CEDAR CHESTS

We are reducing these to clear between now and Christmas. Assortment of light and dark finishes and styles.

DON'T FORGET!

WE STILL MAKE DRAPES at No Extra Charge! Best selection in town of drapery fabrics.

PERCIVAL ANNEX

333 FRONT ST. — WO 8-8323 D9-31

D. J. WHALEN REAL ESTATE BROKER

403 FRONT ST. D9-31

D. J. WHALEN REAL ESTATE BROKER

Trent Rd.—Bay Frontage

Very close to Belleville. Nop is the time to choose that waterfront lot. Over 6 feet of fields running 463 feet to the Bay. In a quiet area. Ideal for those who like land. There is two-storey, six-room home that could be rented or used as your property later. The home is in good condition with hardwood floor and modern kitchen. Double garage. Domestic water supply. Lot size 463 x 200. This can be bought for only $12,500. Terms.

Brand New Immediate Possession

ONE ONLY BRAND NEW BRICK BUNGALOW. Situated on Cleveland Subdivision. This will be ready for occupancy very soon. This lovely home has three bedrooms, 4-piece bath, large kitchen with dinette area. Large living room with hardwood floors throughout. Full basement, oil furnace. See this one. Only $12,500.

McDonald Ave.

Near Victoria. Just a dandy home for a family. We have only seen one in better condition. Brick, three bedrooms. $14,500.

Hastings Drive

Here is a new three-bedroom bungalow, very modern kitchen, large living room, fireplace, dining area, 4-piece bath and tile floors throughout. Full basement, oil furnace and garage. Priced right, this one won't be here long. Full price only $12,800.

D. J. WHALEN Real Estate Broker

403 FRONT ST. WO 2-1896

LEO BUCKLEY, WO 8-7180 D9-36

REAL ESTATE FOR SALE

Brick Bungalow

Located in a new East Hill area this modern 5-bedroom home has all the best in design and modern features. Exterior windows are Thermopane. Has 2 bathrooms, 2-piece and 3-piece baths, hot water oil heating system in the floors. Garage. $17,900.

$1,500. Down

MODERN 3-BEDROOM CAPE COD BUNGALOW only 2 years old. Attractively heating, aluminum storms and screens, lawns and drive way in. Full price only $10,500.

E. J. SAUNDERS Realtor

INSURANCE — REAL ESTATE
EVENINGS PHONE—WO 8-7184
— Evenings —
C. W. JOYCE — WO 2-3232
E. J. SAUNDERS — WO 2-3136

W. J. McCORMICK REAL ESTATE

$8,200. Full Price

Modern, 3-bedroom Bungalow, on West Hill. Large living room with picture window; attractive kitchen with good-size eating space. Full basement with oil furnace. Large lot. Many extras available.

$2,360. Down

Will make you the wood owner of this well-built 3-bedroom home on Sidney Street. Hardwood floors throughout; modern kitchen with cupboards and tiled sink; 4-piece bathroom with tiled walls. Full basement with furnace. Full price $11,500. Mortgage at 6% interest. For further details

W. J. McCORMICK
Insurance — Real Estate
8734 FRONT ST. — Dial WO 2-3237
— Evenings Phone —
LYLE HOWES — WO 2-3640
JAMES FOX — WO 2-2776

OPEN HOUSE

SATURDAY - SUNDAY

— ★ —

We have decided to hold an "Open House" on one of our New Split Level Homes before it is completed, to allow future purchasers to see the actual material that go into a home. We hope that this will be a service to customers to observe how a home is constructed, and the materials used.

This is one of the low priced Split Level homes financed under N.H.A. and constructed by

Charles Lambert
Contractor

who has built a number of exceptionally well - built homes.

See This Split Level

And let us show you around. This home has the heating in and is nice and warm. Salesmen will be at this house

Saturday and Sunday
1 P.M. until 4 P.M.

THIS HOME IS ON CRESTVIEW AVE.

Go East on Bridge Street to Bertram Blvd, turn left, then 3 block to Crestview, turn right and go to the end of Crestview, and there you are

WATCH FOR ARROWS
DON'T MISS THIS

Open House

EXCLUSIVE BROKER

F. E. Huson

Real Estate Broker
15 CAMPBELL ST. — WO 2-4861
— Salesmen —
R. J. RIDLEY — N. M. BLACK

NOTICE

I, Annie Lois E. Pound, will not be responsible for any debts contracted in my name, without my written authority, after this date.
(Signed)
ANNIE LOIS E. POUND

REAL ESTATE FOR SALE

ERIC COOPER
REAL ESTATE BROKER

208 DUNDAS ST. E. — WO 8-5413
ACROSS FROM QUEEN'S MOTEL

$6995. — A well-planned two-bedroom Bungalow, close to ferry; town. Nice living room and well-equipped kitchen with dining area; bathroom complete in basement. Oil heating. Taxes are nominal and priced for quick sale.

$7,500. Brick two-bedroom bungalow on West Hill. Range in good style kitchen. Oil heating. Has double garage. Reasonable terms.

$10,500 — ARE YOU LOOKING for a large, quality home in the country? Solid brick four-bedroom home with every modern convenience. Close to school. Ferry 5 miles away. Priced at a good buying. Taxes $42. a year.

NEW HOMES built under N.H.A. at reasonable carrying terms. Reasonable down payments.

ERIC COOPER
Real Estate,
PHONE WO 8-9812
— Evenings —
ART WILKINSON — WO 8-7618
ERIC COOPER — WO 8-7016

NOTICE
ONTARIO FUEL BOARD

IN THE MATTER OF The Municipal Franchises Act, Chapter 249, R.S.O. 1950, and amendments thereto;

AND IN THE MATTER OF applications by The Consumers' Gas Company for certificates of public convenience and necessity for certain works and to supply natural gas to the inhabitants of the municipalities mentioned municipalities.

The Corporation of the City of Belleville,
The Corporation of the Town of Cobourg,
The Corporation of the Town of Trenton,
The Corporation of the Town of Port Hope,
The Corporation of the Village of Colborne,
The Corporation of the Township of Murray,
The Corporation of the Township of Hamilton,
The Corporation of the Town of Brighton.

NOTICE OF CANCELLATION OF HEARING

The applicant Lakeland Natural Gas Limited having withdrawn the above applications, Ontario Fuel Board hereby cancels its notice of hearing in this matter dated November 23rd, 1955, and cancels the appointment for the hearing of the said applications which was to be held on Friday, the 16th day of December, 1955, at Belleville, Ontario.

DATED at Toronto, this 6th day of December, 1955.

ONTARIO FUEL BOARD
A. R. CROZIER,
Chairman.
W. R. ROWLAND,
Commissioner.
D6-20

NOTICE
SIDNEY TOWNSHIP

A meeting of the Municipal Electors of the Township of Sidney will be held on Friday, December 23rd, 1955, from 12 noon to 8 p.m. for the purpose of nominating candidates for the following offices for the said township for 1956.

Such nominations shall be in writing and signed by two electors as proposer and seconder, each of whom shall be present, and in case a poll is demanded the election, if any, will be held on Monday, December 26th, 1955. Polls open at 9 o'clock a.m. until 7 p.m. of the same day.

R. VANDERWATER,
Returning Officer.
D6-21

NOTICE
BRANT'S BODY SHOP
ROSSMORE
FORMERLY OF NAP MADILL
(Just Across Bay Bridge)

SPECIAL!
$40.-
FOR PAINT JOB TO 1st 20 CUSTOMERS
BODY AND FENDER WORK AT REASONABLE PRICES
Phone:
MT. VIEW 44-R-22
D6-21

NOTICE
SIDNEY TOWNSHIP

Court of Revision for the 1955 Assessment Roll for Sidney Township will be held in the Municipal Office, Anderson at Orange Hall, Wallbridge, on Wednesday, December 21st, at 10 a.m. to correct any errors or omissions.

R. VANDERWATER,
Clerk,
Sidney Township.
D7-21

PETS FOR SALE

AMERICAN COCKER SPANIEL pups; smooth Fox Terrier female, 2½ years, registered. Cremshires Kennels, WO 2-1730.
D6-21

CHRISTMAS PUPPIES

WILL HOLD FOR CHRISTMAS Welsh Corgi, Toy Fox Terriers, Spaniels and Boston puppies. Male and females. Mrs. Sidney Silk, Marlowe, Norman R. R. 2, Belleville, Avondale Road.
N25-1m

AUTOMOTIVE

ELLIOTT MOTORS
The Home of "Goodwill" USED BUICKS

— ★ —

'54 BUICK ..... $2695.
CENTURY SEDAN — Turquoise color. Automatic transmission. Clean. Low mileage.

'54 BUICK ..... $2395.
SPECIAL — Dark green. Dynaflow transmission. Immaculately reconditioned.

'53 BUICK ..... $1995.
RIVIERA HARD-TOP — Willow green color. Clean. Radio. Exceptional buy.

'53 BUICK ..... $3095.
SPECIAL — Cream and maroon two-tone. A quality car with automatic transmission. Radio.

'51 BUICK ..... $1245.
CONVERTIBLE — Green color. Clean and well tired. Priced to sell and carefree buyer.

'51 BUICK ..... $1295.
COACH — Grey, smoke paint. Radio equipped. White wall tires. Slip covers.

— TRUCKS —

— PICK-UPS —

'52 FARGO ..... $695.
½-ton. Green.

'51 CHEVROLET ... $895.
½-ton. Red

— PANELS —

'52 FARGO ..... $695.
½-ton. Red

'51 G.M.C. ..... $750.
½-ton. Blue

'47 WILLYS ..... $395.
Station Wagon

— DUMPS —

'50 FARGO ..... $1095.
2-ton Special. 7 x 11 Wood-Steel dump.

'50 MERCURY ..... $895.
2-ton. 7 x 11 combination

— STAKES —

'51 CHEVROLET ... $895.
2-ton. 7 x 14 with good racks. 4-speed axle. 825 x 20 tires.

'51 G.M.C. ..... $695.
2-ton. 7 x 12 platform. 38" racks

'49 DODGE ..... $495.
1-ton. 7 x 8 body. Blue

'47 INTERNATIONAL $395.
1-ton. 7 x 8 platform with racks

— CAB & CHASSIS —

'53 FORD ..... $1395.
2-ton. Long wheelbase. 3-speed axle. Heavy cleaner.

'52 G.M.C. ..... $1095.
4-ton. 176" W.B. 4-speed axle. 900 x 20 Triple Tires.

'52 CHEVROLET ... $895.
2-ton. 4-speed axle. 181" W.B.

'41 CHEVROLET ... $795.
2-ton Heavy duty. 270 motor. 900 x 20 tires. 3-speed axle.

'49 G.M.C. ..... $695.
3-ton. 176" W.B. Good rubber.

WHEN IT COMES TO TRUCKS
COME TO US

— ★ —

OPEN EVENINGS

— ★ —

Elliott Motors
24 DUNDAS ST. WEST
WO 8-8471
FOXBORO ROAD LOT
WO 8-8148

AUTOMOTIVE

'56 PONTIAC SEDAN. PERFECT condition. Must sell this week. Will accept $2000. Apply 24 Bleecker St. Belleville.

'49 PONTIAC COACH. EXCELlent condition. Owner driven. Will sell for $600. Dial WO 8-5077.

'56 STUDEBAKER SEDAN. ONE family owner. Low mileage. Phone WO 3-5007.

'51 DODGE. REASONABLE FOR quick sale. WO 2-1234. Apply 37 Emery St.

'56 CUSTOM DODGE SEDAN. $675. Wallbanks Auto Sales, 188 James Street.

LATE MODEL BUICK HEAVY duty 4-door sedan. Excellent condition. Financial facilities. Canadian Tire.
D6-1m

'53 MONARCH SEDAN. $175. WELLbanks Auto Sales, 188 James Street.
D6-21

'51 MERCURY SEDAN. RADIO, overdrive, air conditioning. Good condition. $825. Apply 88A Dutton Street.
N15-tf

'56 DODGE SEDAN. $175. WELLbanks Auto Sales, 188 James St.
D6-21

'55 CHEVROLET SEDAN. $485. Wallbanks Auto Sales, 188 James Street.
D6-21

1955 CHEVROLET
Station Wagon

Radio, heater, directional lights, Dominion Royal Cantilpede white wall tires. In new car condition. Beige color. A beauty.

Phone WO 2-2208
after 6 p.m.
D6-21

Compare These Prices!

	Dealer's Our Price	Other Price
'59 METEOR	$975.	$595.
Coach. Low cost.		
'58 PACKARD	$850.	$495.
Equipped.		
'57 OLDS.	$375.	$350.
Sedan.		
'57 CHEV.	$350.	$450.
'56 FORD	$375.	$295.
Coach.		

Pinnacle Motors
(Opposite A & P)
D6-21

BELLEVILLE'S BEST USED CARS AND TRUCKS

— ★ —

NO PAYMENT UNTIL JANUARY 16, 1956

— ★ —

J. B. BOYCE & SONS
LIMITED
350 FRONT ST. — FOXBORO RD.
WO 8-3343 — WO 8-7123 — WO 8-3154
N9-nm-w-tf-142

Attention Car Buyers!

'49 MODELS TO NEW CARS ONLY

OUR LOW COST FINANCING AND INSURANCE PLAN WILL HELP YOU MAKE A BETTER DEAL

BEFORE YOU BUY - - - TALK TO US

W. J. McCORMICK
Insurance — Real Estate
1731½ FRONT ST. — WO 2-3237
N1-stu-th-f-tf

1953 METEOR

Very clean car. Equipped with radio, heater. Priced at only

$995

1950 DODGE

Club Coupe. Very clean car. Excellent running condition. For only

$695

1949 METEOR

Running condition. Good tires. Sacrifice at

$350

WRIGHT & RIGBY
11 WEST MOIRA — WO 2-1487
D6-21

HISTORIC COINS

Ducarts were gold coins which came into currency in Italy about 1100 A.D.

If you have a shopping problem, And simply can't decide; Just look in the columns Of our Christmas Classified.

EARLY DATE

PEGGY'S BEAUTY SALON REMINDS you to make appointments now for New Year's Eve. WO 8-9674.
D6-14

IT'S ALMOST NEW YEAR'S EVE! Make appointment now at Brittania Beauty Salon. WO 2-2187.
D6-14

FOR HER

SEE WILL ADORE A LOVELY Bride. Gent's Wrist Set by Accurist, nylon bristles, bevelled mirror, fragrance inside. See them at Seldon's Drug Store.
D7-21

JEWELLERY IS A WOMAN'S favorite weakness. Add to her collection with stunning costume jewellery from Fred Trumpour's. 207 Front.
D7-21

ONE DOLLAR WILL HOLD YOUR Jewellery Gift. For Diamonds, Watches and Jewellery see Mr. Lewis, Jeweller, McCarthy Theatre Building. WO 8-0001.
N28-tf

FAMILY GIFTS

LOOK AT THIS FOR VALUE! YOU can have a free TV antenna or television with matching base for only $1.00 down and $1.00 per week. Phone WO 8-5000 or drop in at the home of John Lewis Co. Ltd. 262 Front St. Belleville. Ontario.
D6-21

"FIESTA WALLS." SOMETHING new. Please mother or dad for Christmas. A touch of Spain and appearance it is really car. Cliff Carter Decorating. WO 8-5284.
D6-21

FREE TURKEYS! PURCHASE OF $100. or more at Fluff's and get a free turkey. R. S. Fluff's.
N23-1m

SEE OUR COMPLETE LINE OF electrical appliances. Make one in and use our Christmas lay-away plan. Wilson Electric, WO 2-2222.
D6-14

GIFT FOR EVERYONE AT Seymour Hardware. Don't forget Seymour Hardware for heavy power tools and kitchenware.
D6-21

ELECTROLUX WITH AUTOMATIC dust finder and self-sealed ejected bag. Sold and serviced by Electrolux Co. Ltd. Phone WO 8-5000. Office, Phone WO 8-5283.
N23-1m

TOYS, WAGONS, CHRISTMAS stockings. Kitchen and basement gadgets. Hardware. 111 North Front. WO 2-4818.
N23-1m

FOR THE YOUNG CROWD

"THE TRY BIKE." IDEAL CHRISTmas gift for boy or girl, 5 to 8 eight years. Must be seen to be appreciated. Cliff Carter, WO 8-5284.
N23-1m

STEPPER, PATRICIA LIMITED, 200 Front Street, Belleville, Ontario, has a complete line of children's shoes, hockey equipment, figure skates, moccasins, footwear.
N23-1m

GIFTS — LUGGAGE — HANDBAGS. Leathergoods purchased from us furnished Belleville's Gift Shop Goods, 186 Front St.
N23-1m

FOR THE SPORTSMAN

SKATES, HOCKEY EQUIPMENT, fishing tackle, hunting supplies, clothing, sporting goods. Bicycles, skis, badminton. Bob Bleind 31 Bridge St. East.
N23-1m

CHRISTMAS FLOWERS

BEAUTIFUL FLOWERS AND FLOWering plants make excellent gifts. We truly living symbols of the Christmas spirit. Phone Belleville Flower Shop, Trenton Flower Shop, collect. Flowers may be ordered directly opposite Upper Bridge. WO 2-3007.
D7-21

FOR HIM

SPECIAL TIL CHRISTMAS! FREE with every $5. order, 1 pair of socks radios. 32 down. Budget terms. Provincial Fur, Front St.
D7-21

FOR HIM — THE DEWALT POWER tool. Designed to do 90% of all home workshop jobs! Adaptable to operate nine power tools by the one motor. $319. each at Walker Hardware. Terms may be arranged.
D7-21

SPLENDID FOR HER

MEN! SEE OUR SELECTION OF dresses at Christmas time and next year. William's Ladies' Wear 272 Front.
D7-21

GIFTS FOR MILADY

BY ELIZABETH ARDEN, FABERGE, Max Factor, Revlon, Shulton, Prince Regent and many others. Bowes Drug Store.
D7-21

FOR THAT EXTRA GIFT

CHRISTMAS CLEARANCE OF Cameras & Films. Values to $12.95. Ideal for beginners. Artizan Camera Shop.
D7-21

SEWING MACHINES

GIVE A SINGER SEWING MACHINE for Christmas. Prices from $69.95. Terms as dollars or $1.25 weekly. 352 Front.
N22-1m

KIDDIES' TOYLAND

BICYCLES AND TRICYCLES. AS Christmas gifts they always please the boys and girls. Make the day bright for them. Bicycle Shop, 187 Dundas East, Phone WO 2-2187.
D6-21

SHOP AT PERCIVAL'S TOYLAND. 327 Front. Wheel goods, kindergarten goods, electrical toys, skating, games, sleighs, children's bikes.
N23-1m

GIFT SUGGESTIONS

THE IDEAL GIFT FOR CHRISTMAS! Books at Cut Prices. Titles for Adults $2.25; Children $1. Good in our Odeon Theatre Lobby. Belleville Players Theatres coast-to-coast. No waiting in the all fair mail. Plaza Theatre, WO 8-6066.
D7-21

BARRETT'S WHERE PRICES ARE lower and parking easy. See our big stock of Christmas Cards.
D7-149

UNDERWOOD PORTABLE TYPEwriters sold and serviced by Underwood Limited, 172 Front St. O'Dell Sales, 123 Front Street, Belleville. Phone WO 8-5000.
N23-1m

BICYCLES, TRICYCLES, WAGONS, sleighs, skates, toys of all kinds. Cooke's Keys & Bicycles, 142 Front opposite Post Office. WO 8-5000.
N23-1m

BAFFLED, BEWILDERED AND Bothered? Don't know what to give friend or relative? Visit Bailey's Music Centre, also an R.C.A. Victor Gift Certificate. Good at any time. Make shopping easy.
N22-1m

THERE'S ALWAYS A BARGAIN AT IRELAND'S! BUY YOUR CHRISTMAS TOYS AT IRELAND'S APPLIANCES
210 FRONT ST. — WO 2-3461
D6-20

LOOK!
THE BIGGEST CHRISTMAS SPECIAL EVER OFFERED!

BIG
21" WESTINGHOUSE LOWBOY TELEVISION
★ Beautiful Walnut Cabinet
★ Dual Concert Speakers
★ Illumination Tube
REG. $359.50
Christmas Special
$229.

6 Only
(Home Service Optional)
DAVID'S
312 FRONT ST. — BELLEVILLE
D7-21

BUSY STUDENTS

Close to 1,000,000 scribblers, notebooks and exercise books were produced in Canada in 1953.

CLASSIFIED RATES

MINIMUM CHARGE 60c FOR ONE INSERTION
(Not Over 20 Words)

TWO CONSECUTIVE INSERTIONS $1.00

THREE CONSECUTIVE INSERTIONS $1.30

EACH ADDITIONAL WORD OVER 20 WORDS WILL COST 2c FIRST INSERTION, 1c SUCCEEDING CONSECUTIVE INSERTION AND 2c FOR EVERY DIRECTION THEREAFTER.

PLEASE NOTE
ALL CLASSIFIED ADS ARE PAYABLE THE FIRST DAY OF PUBLICATION

Otherwise Rate and a Half will be Charged

SLAUGHTERING

ALL TYPES LIVESTOCK DRESSED and ready for locker. Phone Chic Isom R. R. 5, Belleville. WO 8-9650
D6-1m

WHO CAN DO IT?

BUILDING SUPPLIES

G. F. AIRHART & SON CO. LTD. Sand, Gravel, Crushed Stone, Limestone for building and road purposes, ready mixed concrete, cement, lime, sand, plaster.
A16-tf

L. G. BEARD SHINGLES, SIDING, sandpaper, cement, masonry paint, Gyproc products. Call Trenton 146 and Ind. St. Ford or WO 8-6438.
J30-tf

LUMBER, ROOFING INSULATION siding, wallboards, sandpaper, cement, lime, plaster, Gyproc products. Phone WO 8-2561. Ind. St. Ford Motors.
J30-tf

CONCRETE

READY MIXED CONCRETE FOR ALL purposes. Delivered anywhere. Ready Mix Concrete Products Limited, Foxboro Road. WO 2-3075. By minute mix. Murtland's it's good." Free estimates.
N13-1m

DRESSMAKING

DRESSMAKING AND ALTERATIONS Ladies' suits, coats, dresses and sportswear. Personal and prompt service. WO 8-5154.
C26-1m

FRESH FISH

FRESH CAUGHT PICKEREL, LAKE whitefish, fillets and smoked. Bay of Quinte Fisheries. WO 8-6144.
N10-1m

ICE and FUEL

HARRY SMITH, ICE COAL, FUEL. Pinnacle St. WO 2-3919
M3-tf

PLASTERING

CEMENT BLOCKS STUCCOED, basement walls plastered, whitewashed, waterproofed. Free estimates. Phone WO 8-2178.
M17-tf

PAINTING & DECORATING

IF YOU WANT A PAINTING JOB done a little better than you have been having it done, call Mervin Mc. View 39-R-31. Free estimates.
C26-1m

VENETIAN BLINDS

VENETIAN BLIND SERVICE
Blinds Cleaned, Relaped, Recorded and Repaired
BILL LEVELLE
DIAL WO 2-4662
J29-tf

SHARPENING SERVICE

LAWNMOWER, SAWS, SCISSORS, knives, machine sharpening. 60 South John Street. Mr Joe Rupert. Pick up and deliver.
J29-1m

LOAM, SOFT FILL, GRAVEL, SAND, crushed stone, cinders. Concrete mixers. Trenton Sand & Gravel. Phone WO 8-7200.
A2-tf

T.V. SALES AND SERVICE

ALL - WAVE AERIALS. AERIAL change-over, electric rotators. Phone Frank Leeming, WO 8-7702 for prices.
D6-1m

D. CAIRD TELEVISION SALES installation and repair. Expert and efficient work guaranteed. WO 3-3214.
A23-tf

TO LET

5 ROOM UPPER DUPLEX
Newly Decorated
WRITE BOX 70
C/O Ontario Intelligencer

Police Guard Around Home Is Withdrawn

VANCOUVER (CP)—Police constable Gordon Sinclair, killed by a bullet through the head, was also shot in the back, police disclosed today.

Seized because officers said two .38-calibre slugs were taken from the body of the officer, who was killed Wednesday night while answering a prowler call.

One entered his left cheek, the other the upper part of his body from behind. Police said it appeared he had been shot the second time as he lay in the street.

The disclosure was made simultaneously with an announcement by the police commission that an official reward will be posted today for information leading to the arrest and conviction of the killers.

It will be added to the $1,000 personal reward posted previously by Mayor Fred Hume.

NO CHARGES LAID

Four persons—three men and a woman—are under arrest on suspicion of complicity in the case. Detectives said today no charges have yet been laid.

The trio appeared in a police lineup late Thursday. Three persons who said they saw persons leaving the scene viewed them from a darkened part of the room.

Constable Sinclair's body was found with his feet still in his one-man patrol car. His head was in the gutter. He had been called to the scene—in suburban Kitsilano—after Jens Nielsen telephoned police and told them two men were trying to break the window of a fuel company office.

The men left the scene in a dark convertible. Another police car gave chase but lost sight of the car when it turned a corner.

The Vancouver Province opened a fund for Sinclair's widow and three ten-age children and arranged to hand over donations to two police benefit associations.

Twenty minutes before his death, constable Sinclair left home telling his wife he would be back in a little while.

"They never gave him a chance" sobbed Mrs. Sinclair. "They just shot him through the head."

TRUCKING

RICH BLACK LOAM, SAND FILL and rotten manure. Cinders, crushed rock, cement gravel. Phone Neil Mills, WO 8-5144.
J30-1m

RICH LOAM, 5 YDS. $7 BRICK AND block sand, cement, gravel, driveway mix, pea gravel, fill. Dial WO 8-7702.
J30-1m

LOAM, SOFT FILL, GRAVEL, SAND, crushed stone, cinders. Concrete mixers. Trenton Sand & Gravel. Phone WO 8-7200.
A2-tf

OPPORTUNITY

Partnership in highly profitable business available to ambitious intelligent person. $2,500 cash required.

WRITE BOX 85 c/o ONTARIO INTELLIGENCER

1956 CALENDARS

These are now ready for delivery. They commence with December 1955 which, we are reliably informed, takes the 29th out of them so you can use them now.

JAMIESON BONE & CO.

Phone Changed to WO 8-8296

BUILDING LOANS

Bloomfield

BLOOMFIELD.— Mrs. Wesley Mindle of Picton and Mrs. Hubert Biddle were guests of Mr. and Mrs. Clarence Spencer on Thursday evening.

Mr. and Mrs. Raymond Norton entertained Mr. and Mrs. Eldon Walt of Consecon and Mrs. J. W. Shier of Picton on Sunday.

Mr. and Mrs. Manley Hogg and children, were Sunday evening guests of his mother, Mrs. E. L. Hogg of West Lake.

Mr. and Mrs. Elgin Vader and Mary Jo, were Sunday guests of Mr. and Mrs. C. Sprague, Big Island.

Mr. and Mrs. Morley Hicks and family, moved last week to their new home in the village, purchased from Mr. Carl Branscombe. Mr. and Mrs. Hendrik Hoven of West Lake, are moving in to the farm home they purchased from Mr. Hicks.

Mr. and Mrs. J. D. Baxter spent a couple of days last week in Hamilton.

Mr. and Mrs. Lee Allison spent the weekend in Toronto with their daughter, Mrs. Bill Stephenson and Mr. Stephenson.

Mr. and Mrs. Orville Cooper are spending the winter with their son, Lt.-Col. Russell Cooper, at 450 Point Road, Little Silver, New Jersey.

Mr. J. E. Baxter and Mr. Homer Walter left on Sunday afternoon for Toronto where they will attend Canners' Convention. Mr. and Mrs. Earle Smith and Mrs. Homer Walter left for Toronto on Tuesday morning where Mr. Smith will also attend the convention.

new Charm for FIREPLACES BOOKCASES PLAYROOMS and DENS

Let us show you smart ways to beautify interiors with ultra-modern Perma-Stone. See how it imparts rare charm to old and new fireplaces; gives bookcases a smart accent; makes playrooms, dens and bars cheerful and inviting. Wide choice of soft, rich colors and stone designs. Perma-Stone is ideal, too, for exteriors.

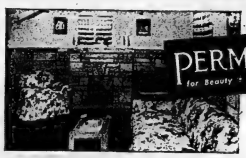

Come in for free estimate.

ACME CONSTRUCTION CO.
164 NORTH FRONT ST. PHONE WO 8-6212

LONG FUR - JAP CONEYS
(DYED RABBIT)
3-4 STYLE COATS
Friday and Saturday ..... $144.
CARSON ELLIOTT

The John Lewis Co. Ltd.

FIRST TIME IN BELLEVILLE...

THE NEW 1956-21"

Marconi
COMPLETE WITH MATCHING BASE

1956 MARCONI "AWARD" SERIES
- Wood cabinet and base in walnut finish (mahogany and limed oak slightly higher).
- Giant 21" Aluminized picture tube.
- Exclusive tilt-back chassis.
- Removable tinted safety glass.
- Signal monitor for distant reception.

PRICE WAS $249.95 — NOW ONLY
$198.50
AN OUTSTANDING CHRISTMAS GIFT FOR THE WHOLE FAMILY

USE OUR LAY-A-WAY PLAN!
$2.50 PER WEEK!

ANOTHER FIRST for "John Lewis Co."

THE JOHN LEWIS CO. LTD.
265 FRONT ST. DIAL WO 8-5525

EATON'S Canadas Christmas Store

EATON'S Beautiful, Lovable Dolls

Saturday, Dec. 10th

An Exclusive EATON'S Deluxe Doll!
"Little Angel"
Flowered rayon pinon dress with "Bo-Peep" style straw bonnet, rayon slip, panties, socks and plastic shoes. Of full plastic head with "Saran" rooted curly hair, three quarter vinyl plastic moving arms and vinyl rubber body and legs. Sleeping eyes and "coo" voice.
EATON Prices,
17" high, each 7.98
23" high, each 12.98

Looks Radiant, with Lovely Dress!
Bride Dolls
To charm little girls! Wedding dress of figured rayon satin with flared net veil. "Latex" body and limbs, vinyl plastic head and "Saran" rooted curly hair, sleeping eyes with lashes, "squeaker" voice. 15" tall.
Each 4.98

Eyes S-L-O-W-L-Y Close As You Rock!
"Rock-Me" Dolls
This darling baby-doll has moulded plastic head and latex rubber body. Dressed in 2-piece jamas and hood, together with flannelette sleeping robe edged with rayon satin ribbon. Box forms crib. Certificate of Birth included!
Each 7.69

Games for the Family!
They're Fascinating Fun and Firm Family Favourites

Parcheesi
Coloured boards complete with playing accessories.
Set ..... .19

Snakes and Ladders
Boards and accessories,
each ..... .19

Steeplechase
Low-priced and fun-packed!
Each ..... .19

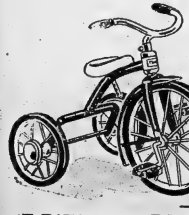

Tricycles
Ever-popular with Boys and Girls!
Fun-filled and Exciting · Safety-conscious parent will value the rugged frame of 1½" tubular steel, strong forks, ball bearing front wheel. Metal saddle adjusts easily; mudguard over 21" front wheel. Gaily finished overall in smooth baked enamel. Each 13.98

Most Boys Like Mobile Toys!
Tow Trucks
Hours of fun! 10½"-long, of sturdy steel construction . . . rubber wheels, plated grille. The Tow Cord locks in position — ready for return! Each 1.29

Slip One Into his Stocking!
Dump Trucks
A Favourite, functional toy! Strong steel construction to withstand rough boyish play. 7½" long with 2-tone finish. The dump opens when body clamps, plated grills, rubber wheels.
Each ..... .79

Here's "Funnihead"
Rubber Balls
Two brightly - coloured "Funniheads" pictures on gas-filled rubber balls. Full of bouncing fun!
4" size, EATON Price, each ..... .59
6" size, EATON Price, each ..... .98

T. EATON Co. LIMITED BRANCH STORES Dial WO 2-4561

THE WEATHER
Sunday— Mostly sunny and cold.
Low 19, High 36.

The Ontario Intelligencer

TEMPERATURES
Max. Min.
Today 18 13
Year ago 36 26

★ ★ Authorized as Second Class Mail Post Office Department, Ottawa

BELLEVILLE, ONTARIO, SATURDAY, DECEMBER 10, 1955

5c Per Copy, 25c Per Week

GAITSKELL MAY HEAD U.K. LABOR

With the withdrawal of Clement Attlee from leadership of Britain's Labor Party, former chancellor of the exchequer, Hugh Gaitskell, is expected to head the party. He refused to withdraw in favor of Herbert Morrison, veteran Labor spokesman and deputy party chief.

17 NON-OPERATING UNION OFFICIALS ASKED TO PARLEY

Will Iron Out Details For Federal Conciliation

MONTREAL (CP) — Canada's railways have invited representatives of the 17 non-operating unions to a conference next Thursday, probably to iron out preliminary details for federal conciliation of their contract dispute.

Frank Hall, chief of the joint union negotiating committee, confirmed receipt of invitations, but said he did not know what would be discussed.

It was thought unlikely at this stage that there would be any mention of a counter - offer or other proposals by the railways.

Meanwhile, plans went ahead to establish a conciliation board that will hear merits of the dispute in which 130,000 non-operating employees are asking for a wage-health-welfare package amounting to the equivalent of 33 cents an hour.

Mr. Hall said he likely will announce the unions' representative on the board and conciliation railways will follow suit probably a day or so later.

DEAD AHEAD

Company and union chiefs met in negotiation here a month ago, talks which ended in disagreement and a call from the unions for federal conciliation.

Labor Minister Gregg announced Thursday that a conciliation board rather than a conciliation officer would be appointed, as had been urged by the unions during the negotiations.

Mr. Gregg said if the railways and the unions do not agree on a board chairman, he would appoint one.

Company and union officials announced following their Montreal negotiations that no details of the talks would be divulged.

Present average wage for the workers — those who do not actually run the trains — is $1.46 unofficially at $1.46 an hour. The railways' offer would add to that current wage increase and a health and welfare plan as well as other concessions.

Canada and United States To Regulate Water Levels

OTTAWA (CP)—The Canadian and United States governments are planning protection for upstream and downstream shore properties in conjunction with St. Lawrence seaway construction.

Announcement here and in Washington Friday disclosed plans for regulating water levels of Lake Ontario and the river area around Montreal, subject to periodical flood threats.

The two governments have agreed to a plan of their International Joint Commission for narrowing the spread between high and low water on the lake, a condition which has brought complaint from lakeshore property owners for many years.

The Canadian government is individually announced an arrangement for bypassing river water around the Montreal area during the non-navigation season by redesigning a section of the seaway canal in that district.

The Lake Ontario scheme, which involves the control of water going through the seaway system's regulating and power dams in the lakes, would hold the monthly average lake levels between 244 and 248 feet above sea level.

The present range is between 245½ and 250 feet. The high stage has caused extensive shore damage in the past.

It has been a source of international acrimony. Lake property owners on the U.S. side have claimed the high level was caused by the Canadian-built Gut dam, a now-removed navigation aid below the spot where Lake Ontario empties into the St. Lawrence. A group of them have lodged still-pending damage suits amounting to several dollars each against the Canadian government.

Business and Labor Chiefs Propose Peace, Then Battle

NEW YORK (AP)—Two American business and labor leaders had hardly finished proposing peace to each other Friday before they ran up against several points of sharp and long-standing conflict.

One was politics; the other was the deadlock in organization and bargaining. Thy caused a heated argument.

Sligh Jr., executive committee chairman of the National Association of Manufacturers, and Walter Meany, president of the new AFL-CIO.

Sligh suggested that the newly merged labor body might turn from a "labor monopoly into a "ghost government," enabling a few persons "to run the country." Meany, in scenes and direct the destinies of the nation," he added.

"It is the potentials of the situation which worry industry — and many other thoughtful citizens as well."

Sligh proposed that both business and labor refrain from any political activity.

Meany, whose combined union organization has 15,000,000 members, replied that "the deprivation of political influence in national affairs, labor would be forced to other better.

Youths Kidnap Hamilton Woman Then Assault Her In Car

HAMILTON (CP) — A city-wide police search was underway today for two young men who kidnapped a young woman as she walked along a west end street with her husband early Friday and later criminally assaulted her.

The terrified victim was finally released by her abductors unharmed in Dundas about 4 a. m. today.

Constable Gordon Ellis said the woman staggering along the main street of the town and drew her to his home where a city police car was later taken to hospital for examination and treatment for shock.

Police said the young couple were walking home from a dance when a car containing two youths pulled up beside them.

The pair ran but one of them was struck the husband on the back of the head. He fell to the ground, temporarily helpless.

HELD PRISONER

The youngsters pulled his horrified wife in their car and sped off. For some time they drove around in circles, holding their 24-year-old victim prisoner. Finally they stopped on a deserted spot and both attacked her.

They then drove to Dundas and dumped the woman out in the snow.

It was the second time in a week that a woman had been attacked in the city area and police believe the same pair responsible.

Supreme Court To Give Opinion In Coffin Case

OTTAWA (CP) — The Federal cabinet is assured it will receive the opinion of the Supreme Court of Canada on the conviction of Wilbert Coffin, Gaspe lumber merchant sentenced to be hanged for the murder of an American hunter.

Chief Justice Patrick Kerwin Friday announced the conclusion of a five-day hearing of the case by the court. He said a decision the review has failed.

He said the court will make its decision known by letter dismissing a motion by the Quebec attorney-general that the court has not have the jurisdiction to entertain the federal government's request. At the same time the court reserved its opinion on the case.

CONVICTED IN JULY

Coffin, 44, was convicted at Perce, Que., July, 1954, of murdering Richard Lindsay, 27, of Hollidaysburg, Pa. Lindsay's remains were found in the Chaspe area months after Coffin disappeared along with those of Eugene Lindsay, 25, brother and a companion, Frederick Clasr, 20.

The Quebec Court of Appeals unanimously upheld the conviction and the Mr. Justice Douglas Abbott of the Supreme Court later rejected Coffin's application for leave to appeal. Coffin is scheduled to be hanged at Montreal Feb. 10.

The cabinet then asked the Supreme Court to state what judgment it would give if the court knew if it had heard the appeal.

The court's opinion, while it will not be binding, presumably will be used by the cabinet in deciding whether it should of the British sentence to stand, commute it to life imprisonment or order a new trial.

TO STUDY HOUSES

LONDON (CP)—A British architect, A. W. Cleeve Barr, 'left by air Friday night to study Canada's wooden houses. He will spend two weeks as a guest of the British Columbia Lumber Manufacturers Association. The association is trying to show United Kingdom architects and builders on Canadian-style building methods using more timber.

MENZIES WINS AUSTRALIAN VOTE BY LANDSLIDE

Appears Sure to Get 71 Seats in House

MELBOURNE (CP)—Prime Minister Robert Menzies' right - wing coalition government won a landslide victory over its Labor opposition in the Australian general election today.

Three hours after the polls closed the Liberal-Country party coalition appeared certain of a commanding lead in the House of Representatives from 64 seats to 71, with four still in doubt. At this stage Herbert Evatt's Labor forces had won only 61, compared with 58 in the previous parliament.

Evatt himself had a comfortable lead in his own constituency of Barton, which had been regarded by Labor as a doubtful seat.

The Liberal - dominated coalition government called the election after a deadlock of the constitutional deadline is a tactical move to strengthen its power.

RECORD VOTE

In the 12 polling hours, more than 5,000,000 Australians were expected to vote. First arrivals at the polls were mainly young people who, under the compulsory voting law and anxious to get home to their television sets for this early summer season.

Nearly 21 per cent over are required to vote. If they-fail to do so without adequate reason, they may be fined $3 each.

The campaign was one of the most bitter Australia's history. Despite the lack of fireworks, candidates were numerous. Four ran for the one seat in the House, and large numbers sought election to the Senate. Five senators were to be elected from each of the six states, since only half of the 60 Senate seats were at stake in this election.

Although the government was confident of increasing its control in the House — which determines the political makeup of the cabinet — Menzies and his colleagues fired a last-minute flight in the state races. This year 18 government-sponsored referenda, compulsion with only 12 in the Labor version. That meant the coalition would have to win three out of five seats to retain its narrow 31-30 lead in the upper house.

CALLED EARLIER VOTE

Normally, general elections in Australia are held every three years. The last voting was in May, 1954, but the government unexpectedly cited its right to call for an earlier contest.

Labor prosperity, employment, and wages high, the campaign was dominated by domestic issues. The main issue appeared to be Evatt, the controversial Opposition leader.

Menzies speeded up the election drive by flying to Darwin in the latitude toward the Petrov spy case, which Evatt exploited for all it was party some support. Vladimir Petrov defected as third secretary at the Russian embassy in Canberra and asked for political asylum in Australia. Russia's envoy to the authorities documents disclosing an Australian espionage ring in Moscow.

A royal commission investigating the case decided that Petrov was telling the truth, and that the documents he submitted were authentic. But Evatt, who criticized the government's handling of the case, disclosed that he had received Russia's Foreign Minister Molotov about the authenticity of the documents. Evatt said he was satisfied that they were forgeries.

Montreal Youths Attempt To Renew Streetcar Riots

Total of 110 Arrested In 6-Hour Rampage Friday

MONTREAL (CP) — Violence flared anew on Montreal streets early today as a gang of about 20 men and youths attempted unsuccessfully to revive Friday night's destructive rampage against buses and streetcars.

Police moved quickly to break up the gang at the east-end intersection of Ontario and Papineau streets after the windows of three streetcars were broken. The rioting Friday night stemmed from a student demonstration called to protest a recent increase in streetcar and bus fares.

Assistant chief inspector William Minogue said three of the 25 men were arrested on charges of disturbing the peace. A total of 500 police are on hand, he said, to serve as flying squads in breaking up any new outbreaks of violence.

SERVICE REGIMENTED

A total of 110 persons were arrested by midnight Friday night as the city's riotous rampage continued after a brief suspension of Monday's street car and bus service.

The demonstration, innocently-conceived by students as a protest against the fare increase, quickly developed into wild scenes, reminiscent of a similar outbreak here March 17 following the suspension of Maurice "Rocket" Richard, Montreal Canadiens' star.

As was the case in the hockey riots, Canada's largest city was conspicuous among the troublemakers but the student leaders, Jean Pleau of the Montreal police said the students were not blameless.

"They did as much as anyone else," he said.

The policemen said that older men, too, were to blame since some of them had joined in the demonstration and directed the youths in wrecking operations.

The h o o d l u m s, operating in gangs of several hundred, wielded bottles, stones and sticks in street signs as they cut trolley lines, smashed streetcar and bus windows and attempted to set the crippled vehicles afire.

Some 40 streetcars were injured, none seriously. Officials of the Montreal Transportation Commission said 172 street cars and 64 buses were damaged.

The M. T. C. estimated property damage alone at at least $50,000, Four of the streetcars suffered damage in excess of $1,000. It would be some time before they can be put back in use, he made on the loss in revenue.

BACK IN SERVICE

The MTC discontinued service shortly after 10 p.m. 2257 and dispatched a fleet of streetcars on midtown streets with their windows smashed and seats ripped out. The fleet was let out of bus tires, forcing their drivers to hurl the vehicles into the garage.

Service was restored at 4 a.m. today. A spokesman reported full operation as normal for a Saturday when fewer street cars and buses are in service. Restrictions will be reduced number of workers. The effect of the transportation tie-up on the system will not be realized until Monday.

A police escort had to be assigned to each bus and streetcar as it was towed to the garage. When one police car was left unguarded for a few minutes the hoodlums moved in, smashing the windows and kicking in the headlights.

Police available were called in when the outbreak got out of hand. Seventy-five policemen were needed to break up one demonstration in the east end. They waded into the taunting youths, grabbing them in groups of four and five and loading them aboard cars bound for jail.

STARTED WITH PARADE

Police said it was impossible to estimate the number of persons who took part in the riots "but there were thousands."

It all started with 2,000 students staging a carnival-like march on city hall to protest the increase in fares of two cents or 25 cents from three for 30 cents. It was similar to one earlier in the week when students from the University of Montreal clogged traffic on their way to and from city hall but caused little damage other than a few disconnected trolley wires.

Friday's march was held because students from McGill University and Sir George Williams College said they wanted to make a big show on the end of the day's protest parade.

Jean Drapeau, Mayor Jean Drapeau came out and addressed the students from the three university campuses. His remarks proved prophetic when he promised action.

"Action is my slogan," he said, "You'll see action like you've never seen before."

Still jovial, the students left. As they marched down the hill to the leather-jacketed youths, conspicuous in the first riots in the spring, joined them.

The action began.

STUDENTS RENT ROOMS

At first a few trolley wires were ripped down. Then a couple of windows were smashed.

As the procession became unruly, Gilles Legault, president of the University of Montreal student council, called the marchers to go home.

"We're getting too destructive," he said. "There are not too many students left in the parade anyway."

Policemen, who had smilingly accompanied the students, stopped smiling and went to work. It soon was apparent to all that there weren't enough of them to cope with the demonstrators. Reinforcements were called in but the damage began striking at widely-separated points.

At police stations, dozens of the rioters were booked on various charges that included disturbing the peace, resisting arrest, assaulting a police officer and damaging property.

Canada's Foreign Trade Swells To Record Heights

OTTAWA (CP) — Canada's foreign trade swelled to record heights in the first 10 months of 1955, but it was mostly a two-way trade with the United States in which Canada's deficit rose sharply.

The deficit in American trade—balance of imports over exports—totalled $718,000,000 in the 10 months, an increase of $207,600,000 over the similar 1954 period, the bureau of statistics reported Friday.

This rising deficit with the U.S. caused some officials to wonder whether it isn't time for Canada to shift to a high tariff.

The whole issue is under review by the royal commission on Canada's economic future which will present its report to the government late next year.

In the 10-month period, Canada's over-all trade — exports and imports combined — set a record $7,841,800,000, a gain of $952,800,000 from last year. Of this $5,000,000,000 was with the U. S.

Sale of Bonds Down Slightly From Last Year

OTTAWA (CP)—Sales of Canada savings bonds this year declined 6 per cent from 1954 due mainly to reluctance of investors to sell other securities to buy bonds, the Bank of Canada said Friday.

The bank said 10th series savings bonds sales up to Nov. 30, date the registered series were again ended, totalled $654,000,000 from 1,114,000 applications. This compared with total figures for the ninth series of $700,300,000 and 1,173,000 applications.

Today's Chuckle

One of the most satisfying experiences of the 20th century: taking on what's left of the fellow's nickle.

THE WEATHER

TORONTO, (CP)—The weather map has been relatively tame in the past 24 hours. An elongated ridge of high pressure extended from Hudson Bay through the central states to the Gulf of Mexico. A broad stream of cold air is flowing from the Arctic, along the east side of this ridge, down across Ontario, and deep into the southern states. This morning, below freezing temperatures were reported from the gulf states, including northern Florida.

This ridge of high pressure is showing little sign of breaking, and thus the current cold snap is forecast to continue throughout the weekend.

Halifax Police Hunt for Killer

HALIFAX (CP)—A baffled police force pulled out the stops today in their hunt for killer of popular storekeeper Michael Resk, described by friends as a man without enemies.

The 36-year-old grocer's body was found Friday in the rear of his panel truck parked about two miles from his home. Two bullets, which police believe are from a .22-calibre automatic, were fired into Resk's head and a third had penetrated his heart.

Resk's body was found by a soiled cloth and a red necklace was knotted around the wrist. One side of his necktie and a bloodstained meat hook was found on the floor of the truck but investigators said the victim was not beaten.

They said apparently robbery as the motive for the killing. Two dollars was found in his pocket and his wallet and watch were left untouched. Employees of his store said Resk usually had $50 or more carried large amounts of money and sometimes "flashed his roll."

Texas Murder Trial Is Televised And Wacco Folk Say They Enjoy It

WACO, Tex. (AP) — The prosecution was dictated today with the verdict in the Harry L. Washburn murder trial, which the state was expected to appeal a life sentence for murdering his former mother-in-law.

But much of the talk here was about the live television covering of the —first in history—which brought the trial and the jury verdict Friday night into local living rooms.

Reporters covering the trial of Mrs. Jean Harris Washburn, 38, charged with the ver of the trial — before it was televised — dwindled later.

Mrs. Helen Harris Weaver, 51, mother of Mrs. Washburn, was killed at San Angelo by a 10-inch butcher knife blast as she tried to stab her car last Jan. 19. The state called it a "mistake" murder, stating that Washburn set the bomb to kill her husband. Testimony was that Washburn got money from Mrs. Weaver, and Washburn's lawyer had prevented him from getting more.

Washburn, 39, Houston business executive, was given the verdict was announced.

The WACO station made TV history when Judge D. M. Bartlett permitted the live telecast of the murder trial. There was little evidence of the coverage in the courtroom, as a camera scanned the scenes from a balcony without disturbing proceedings. Testimony was picked up by microphones and a news commentator gave a running account.

Accused Gives Evidence In His Own Defence

QUEBEC (CP) — Roland Roy, 26-year-old carpenter accused of killing his estranged girl friend, sobbed "I want to die" Friday as he testified in his own defence.

Roy testified for five hours and broke into tears when Raymond Maher, his defence lawyer, handed him a letter written by 24-year-old Francoise Vachon, the girl he is accused of murdering by beating her head against the pavement in suburban Sillery.

The case is expected to go to the jury today.

Will Inoculate All Flin Flon Cats In Effort to Halt Rabies Epidemic

FLIN FLON, Man. (CP)—Inoculation of all cats in Flin Flon is expected to start Monday in a drive to deal with a rabies threat that has already claimed cats in the mining community.

Dr. Ian Gourlay, meeting Friday night for the second time in 24 hours, said he is now requiring that all cat owners to have their pets inoculated before Dec. 17. Any cats found running loose after that time and any cats not immunized, will be destroyed.

Nearly 800 dogs were inoculated earlier after a fifth case of rabies was found in her dog, which was discovered to be rabid.

The council was informed Thursday by the federal government laboratory at Ruth, Que., that there are traces of rabies in a cat which bit a child at nearby Creighton, Sask., last month.

The report said cats are considered "effective carriers" of rabies than dogs.

The council also considered an amendment to the present by-law which would increase licence fees for female dogs to $5 from $3 and for males to $20 from $5. However, under the Municipal Act, such changes can only be made at a regular council session unless a special meeting is called and such action is necessary.

Dr. F. S. Singleton, government veterinarian, arrived in Flin Flon this town of 11,000 on the Manitoba-Saskatchewan border, "very serious." No humans have been bitten.

Another amendment under consideration would cut impoundment time of dogs from 72 to 24 hours.

In Winnipeg, Dr. Robert H. Layton, district veterinarian of the federal government's health of animals branch, said the Creighton girl was bitten on the wrist when she tried to retrieve the pet from behind a refrigerator. The animal's head was sent to Hull for examination.

COMING EVENTS

THE ANNUAL MEETING OF THE Belleville Rotary Club will be held at the factory, Thursday, December 15th, at 8 p.m. D10-2t

CHRISTMAS PAGEANT, SCHOOL Auditorium, Bayside, Tuesday, Dec. Monday, December 12th, at 8 p.m. Sponsored by the Purdy Benefit Fund. Refreshments served. Admission: Adults, 25c; Children, 15c. D10-3t

HOSPITAL AUXILIARY CHRISTMAS meeting, Tuesday, December 13th, at 8 p.m. Election of officers, "Shadow Program." D10-2t

CHRISTMAS PAGEANT, SCHOOL Auditorium, Bayside, Tuesday, Dec. Monday, December 12th, at 8 p.m. Sponsored by the Purdy Benefit Fund. Refreshments served. Admission: Adults, 25c; Children, 15c. D10-3t

ANNUAL CHRISTMAS PARTY, Belleville Kinsmen Boys' Club, Saturday, December 17th, at 2 p.m. to be held Tuesday, December 13th, at 8 p.m. D10-2t

VICTORIA AVENUE BAPTIST Church Christmas program at the Alliance Tabernacle, Wednesday, December 14th, at 7.30. Everyone welcome. D7-10

DON'T FORGET SOCIAL EVENING at Roslyn Hall, Ameliasburg. Auspices of Holy Name Society. Entertainment, Bingo, Lunch. Adjourn and Door prizes. J7-ot-6f

ANNOUNCEMENT OF THE ENGAGEMENT of Miss Kathleen Gregory, Belleville, and Mr. Robert Maxwell Gregory, Picton. Will be held in the Alliance Church, Picton, Saturday, December 17th, at 2.30. D7-10

QUINTE CO-OPERATIVE MEDICAL Services announce their annual meeting will be held in the Belleville Y.M.C.A. Auditorium on Wednesday, December 14th, at 8 p.m. D10-3t

COLLEGE HILL SUNDAY SCHOOL Christmas concert, Thursday, December 15th, 7.30 p.m., will be held at King George School due to lack of space. Treats, Collection. Everyone welcome.

HASTINGS COUNTY FEDERATION of Agriculture meeting on Thursday, December 15th, at 8 p.m., at Belleville Armouries. Guest speaker, Lieut.-Colonel Milligan guest speaker. Panel discussion. All members welcome. Robert Phillip, secretary. D9-3t

CITY & DISTRICT NEWS

FORMER WARDEN BACK IN COUNCIL

Former reeve of his township and warden of Hastings county in 1955, Clarke T. Rollins of Cen Hill was elected reeve of Wellarton at the municipal election held in that municipality Monday. Mr. Rollins defeated the present Reeve Victor Hughens, who had held office for two years.

The election in Wellaston was for reeve only with council having been elected by acclamation Mr. Rollins was elected with a big majority.

DR. BRUCE CRONK WILL SPEAK TO PICTON ROTARIANS

Dr. Bruce Cronk of this city will be the guest speaker at the Tuesday luncheon of the Picton Rotary Club. Dr. Cronk will speak on the subject, "The Mental Heart."

ICE CONTINUES TO PILE UP IN RIVER

The River Moira today has the appearance of an Arctic glacier. Mush ice continues to pile up in the river, extending back from its mouth. Temperatures are still a bit a low of 13 above -- continue to drop, hardening the ice formation.

Stephens-Adamson, Foley Co. To Unite Foundry Operations

Belleville's industry continues to expand. It was announced today by Mr. G. A. Freeman, president of Stephens-Adamson Manufacturing Company of Canada Limited and Mr. Frank H. Foley, president of Foley Foundry and Machine Co. Ltd. that they would be amalgamating their foundry operations and forming a new company under the name of Foley-Saco Foundry Limited. The new foundry will be located at 100 St. Paul Street, Belleville and was designed by Mr. H. A. Babcock, consulting engineer, Toronto. The building now under construction by St. Lawrence Contracting Co. Limited, will contain approximately 10,000 square feet of manufacturing space.

The Stephens-Adamson Manufacturing Company of Canada Limited and Foley Foundry and Machine Co. Ltd. will carry on the balance of their operations at their present locations. The combining of both firms in this new foundry will allow it to be housed and equipped as one of the finest of its size in Ontario. It is expected the new plant will be completed about March 1st, 1956, and that the foundry workers from both firms will be placed on the with a total employment of about 40 workers.

Mr. Foley thanked the City of Belleville, the Belleville Utilities Commission and the Belleville Chamber of Commerce for their co-operation in assisting them in locating their plant in Belleville. This will be Belleville's fifth major industrial expansion in 1955.

TO TRANSFER SHIPS

WASHINGTON (AP) The United States Navy Friday announced that it will boost warship strength in the Pacific next summer by transferring two destroyer divisions--eight ships in all--from the Atlantic fleet. The destroyers, based at Newport, R. I., will leave there in May and June for the Pacific.

Safety Talks Will Be Given School Children

Hazards faced by children who play in or around railway property will be brought forcibly to the attention of the Belleville school children soon, by means of a series of short, illustrated, safety talks presented by the Canadian Pacific Railway's Department of Investigation.

No branch of the railway is more concerned with the risks confronting youngsters who unnecessarily or wantonly endanger their lives and limbs by playing on railway yards, or walking on tracks, than the Railway Police Forces, which considers the protection of human life and safety as important as the protection of the company's property, and no branch of the railway is better qualified to talk about it.

Inspector J. L. LePage, head of the Canadian Pacific Railway's Department of Investigation in Ontario, addresses this appeal to the children:

"We are asking your help in keeping children from needlessly risking life and limb by using railway tracks and yards as a playground. We are also asking your co-operation in our educational campaign to prevent accidents to railway passengers and employees and damage to railway property and equipment through the thoughtless acts of children. Serious accidents have resulted from throwing stones at trains, by placing obstructions on tracks and by tampering with switches and signals.

As parents, guardians, or simply as friends of children, you can help us greatly by explaining to them the dangers of playing on the right-of-way or interfering with the operation of trains. Without your whole-hearted support and co-operation, our task of protecting the young from their inexperience and thoughtlessness will be very difficult. Will you help us to safeguard the lives and limbs of the children and prevent accidents to others using our railway? Insist that your children play safely and keep off the tracks."

DIE IN CRASH

BUFFALO, N. Y. (AP)—A truck driver was burned to death and two other men were injured Friday night when their tractor-trailers collided on slippery Route 20 in the suburban town of Orchard Park. Killed was Paul S. Wilson, 42, of Gary, Ind.

Obituary

ARTHUR CHARLES TOWNSEND

Resident in the district for the past 12 years, Arthur Charles Townsend, 70 Station St., died in Belleville General Hospital, yesterday. In his 64th year, he had been in failing health for the past three years.

A familiar figure to many residents of the community, Mr. Townsend was a CNR engineer and a member of St. Thomas Anglican Church. His membership in the branch was qualified by his World War I service during which he was given the British war and service medals. He served with the 135th Battalion. Mr. Townsend was a member of the Tabernacle United Church.

Besides his wife the former Katie Marie Armstrong, he leaves one son, Russell, and one stepdaughter, Mrs. H. (Ewen) Hicebush, both of Belleville, and four step sons, Donald Armstrong, of Maribank; Clarence and Theodore, both of Belleville, and Capt. L. W. Armstrong, RCEME, Edmonton.

Also surviving is one sister, Mrs. Hessie Taylor, Toronto.

Resting at his late residence, Funeral announcement appears elsewhere in this edition.

MRS. JOHN CARMICHAEL (Camilton - New Liskeard)

A well-known figure of this community for many years, Mrs. Edith May Carmichael, New Liskeard, died yesterday. She was in her 72nd year.

Mrs. Carmichael lived most of her life in Camilton and was the wife of the late John A. Carmichael, C.N.R. employee. She had been living in New Liskeard at the residence of her daughter, Mrs. Edith Mills, for the past seven years.

She was born in Toronto, daughter of the late Mr. and Mrs. W. J. Abernithy. Mrs. Carmichael was also a member of the family. She was a member of Christ Church, while resident in Belleville.

She is survived by two sons and two daughters: John Donald, former mayor of Gananoque, and A-/A. (Ed) Carmichael of Belleville; Miss Jean Carmichael of Belleville and Mrs. Edith Mills, New Liskeard. Mrs. Mills is a former employee of the Ontario Intelligencer.

Resting at the Bellevills Burial Company. The funeral announcement appears elsewhere in this edition.

MRS. FRANK VANHEDDEGEM (Batawa)

A resident of Batawa for the past 13 years, Mrs. Alice Vanheddegem died at Trenton Memorial Hospital this morning. She was in her 56th year.

Mrs. Vanheddegem was born in Gilly, Belgium, daughter of the late Mr. and Mrs. G. Pennbroke. Before coming to Batawa, she lived in New Brunswick. She was a member of Batawa United Church and a member of the Guild for the past two months.

Besides her husband, Frank, she is survived by three daughters: Mrs. Joseph (Palmyre) Cauwe, Stirling; Mrs. Gerard (Irene) Frank (Dolly) Harcite, Batawa; Mrs. Theresa (Germaine) Alexander, of Trenton.

Resting at the Rowe Funeral Home, Frankford, from Saturday night at 10.30. The funeral announcement appears elsewhere in this edition.

DIES IN ICE CREAM

SYDNEY, Australia (Reuters)—At New South Wales swelterer in a heat wave, truck driver Douglas Reid died Friday when a ton of ice cream, His ice cream truck plunged over a cliff and he was buried under three tons of ice cream. Rescue workers dug for three hours to recover his nearly frozen body.

TO ADD COLOR AND LIGHTS

HOLLYWOOD (AP) — Hollywood has decided on a $9,000,000 face lifting. The movie capital plans colored sidewalks on Hollywood boulevard and Vine street. There will be bronze plaques of movie stars in the colored sidewalks. Searchlights atop every street light and colored searchlights at intersections.

Children Will Be Called By Santa Claus

The telephone Santa Claus program will again be run this year by the Belleville Recreation Committee and the Belleville Chamber of Commerce. The program instituted three years ago for the younger children will run Thursday, December 15th, Friday, December 16th and Saturday, December 17th. On week days the time is 6.00 p. m. to 8.00 p.m. and on Saturday 2.00 to 4.00 p.m.

Calls for the children to mail to Santa Claus have been distributed to the Belleville schools, and cards may be picked up at most retail stores in Belleville. Parents may be asked to help by calling the Belleville Chamber of Commerce or the Belleville Recreation Committee office. Children calling in cards must plainly mark their names, address, phone number and time they wish Santa Claus to call him. Santa Claus has been talked to the child a letter will be sent to him or her. Last year in the space of nine hours, 1,800 telephone calls were made to children in Belleville.

Cards will not be received after Tuesday, December 13th, 1955.

Christmas Trees Offered First Time on Market

First hint of the festive season was included in weekend local market trading this morning with the appearance of several lots of Christmas trees offered for sale.

Prices for the trees ranged from 75 cents to $1.

Elsewhere on the market it was one of the quietest weekends of the year. Trading was slow with only a few vendors appearing to do business. There were down a full five cents on large grades, but elsewhere prices were unchanged.

Cabbage sold from 10-15 cents a head; the cauliflowers were 10-15-25 cents. Beets and carrots were 50 cents a four-quart basket with parsnips 60 cents a basket. Celery was 10 cents a head, three for 25 cents. Spanish onions were 50-60 cents a basket and Spanish onions 3 pounds a basket. Turnips were 10-15 cents each. Potatoes continued at 50 cents and $2.50 per 100 lbs.

Apples were slightly lighter in quantity, mostly selling at 50 cents per six-quart basket, including McIntosh, Spies, Snows, Delicious were 60c. Bushels of apples ranged from $1.50 for Spies to $2.25 for Spies.

Eggs dropped five cents to 60 cents for extra large grades. Large grades were 55 cents, medium 52 cents and small grades. Poultry continued at 30 cents for hen and 55 cents for spring chickens.

'High Fidelity' Is Explained

"What is High Fidelity?" was the subject of an address and demonstration at the Y's Men's Club on Thursday evening. The speaker was Mr. C. A. Anderson of the Northern Electric Company who used a loudspeaker, an amplifier and an audio tone generator to illustrate the requirements of a high fidelity sound system.

Commencing with a discussion of the different types of tone available ear, Mr. Anderson related its response to sounds of different frequencies and different frequencies. He showed the nature of sounds produced by different musical instruments and explained the basic requirements of a home music system capable of a relatively faithful reproduction of these sounds.

Taking the long-playing record as an example of a good source of music, Mr. Anderson discussed the relative merits of different types of record player cartridges and needles. In particular he emphasized the need for care of good recordings by use of a diamond stylus at least by frequent replacement of the less permanent phonograph needles. At a later meeting treasurer will have a demonstration of a complete high fidelity system.

The speaker was introduced by Bill Barrie and thanked by Bill Holway.

Max Waddell, chairman for the evening, announced plans for arrangements for the annual sale of Y's Men's Club Christmas trees and enlisted member volunteers as tree salesmen.

FINALLY TOOK ACTION

OKLAHOMA CITY (AP)—Eddie Lightner has been meaning to get rid of a mantelpiece he's had over the fireplace for 38 years. Friday he did--to a friend--after he learned that the antique, a last world war shrapnel shell, was still live and could have been set off any time by heat or friction.

TRENTON NEWS

By ELMER SONTER
PHONE TRENTON 7044

Enmeshed in Broken Twine, Mill Worker Fatally Hurt

TRENTON (Special) —Whipped against the frame of a paper rewinder at the Hinde and Dauch Paper Company mill when he became enmeshed in broken twine, Cecil Chestnut, 36, of 139 Byron Street, Trenton, was fatally injured Thursday night and died Friday morning in the Trenton Memorial Hospital.

Mr. Chestnut was working at the paper rewinder when the twine broke, caught him around the waist and pulled him against the frame of the machine. He had been working at the Trenton paper mill for three years, having moved to Trenton from Sussex, N.B., eight years ago.

He is survived by his wife, the former Ina Jean Hickerson, and two children, Judy Joanne, 3½, and Cecil Everett, 1½. He was the son of Mr. and Mrs. Robert Chestnut of Sussex, N.B. One brother, Kenneth, lives in Toronto, while three other brothers and two sisters live in New Brunswick.

Believed Man Suffered Heart Attack in Bush

Believed to have suffered a heart attack while at work, the body of Willard Hailstone, 54, Tudor township, was found in the bush Friday afternoon by two Marmora men.

Mr. Hailstone had been living in a shack in Tudor township owned by the Govior family of Madoc and was employed at cutting wood.

A week ago Wednesday the Govior family had visited the shack but found it empty. They were unable to locate Mr. Hailstone and Hailstone may have gone to Trenton to visit friends.

Friday afternoon Harold Herrington, a Marmora farmer, again visited the shack with provisions, again finding Mr. Hailstone missing. He searched the area and found him dead in the bush covered by about two inches of snow. Mr. Hailstone had been last seen a week ago last Monday.

Provincial police at Madoc investigated.

R.B.P. Installs Officers

On Tuesday evening at the Orange hall, the Royal Black Preceptory, No. 853, held a supper at 7 o'clock in the dining hall with the installation of officers later, No. 34, as guests.

After supper the members of the Royal Black Preceptory returned to their hall where elections and installation took place. Past Preceptor F. Hall presided while the installing officer was Past Preceptor J. Shortt.

OFFICERS ELECTED

Those elected were as follows: Past Preceptor, J. Bentley; Worthy Preceptor, W. Mead; Deputy Preceptor, I. Reid; chaplain, Sir Kt. J. Shortt; rec. registrar, Sir Kt. M. H. Hargreaves; financial registrar, Sir Kt. G. Easton; treasurer, Sir Kt. W. Lake; director of ceremonies, Sir Kt. P. Akey and Sir Kt. W. Adams; censors, Sir Kt. M. Campbell and Sir Kt. J. Hall; standard bearers, Sir Kt. A. Woodhouse and Sir Kt. W. Forrester; pursuivant, Sir Kt. Harry Pirth; tyler, Sir Kt. W. Phillips; committee, Sir Kt. E. Adams, Sir Kt. W. Polmanteer, Sir Kt. A. Polmateer, Sir Kt. A. Hall, Sir Kt. J. McDonald and Sir Kt. H. Cummings, Sir Kt. W. Whittle.

Few Lake Vessels Will Winter At Lakehead

FORT WILLIAM (CP)—Reports from steamship companies Friday indicated only a few lake vessels will winter at the Lakehead. The majority will tie up in the East, many with storage cargoes.

N. M. Paterson and Sons announced that the Kingdoc, Casgrain, and New Brundoc will stay here during the winter.

Canada Steamship Lines said the number of its vessels to winter at the Lakehead will not be known until Dec. 15.

Lighthouse crews in Thunder Bay district are expected to finish their season's work next week and be brought in for the winter during the next week-end.

KIDS GET BREAK

LONDON (Reuters) — Temperatures dropped to 20 below zero in Moscow Friday but school children aren't complaining. Moscow radio reports that elementary school children will have a holiday while the exceptionally cold weather lasts

COMMITTED FOR TRIAL

STRATFORD (CP) — Robert O'Donnell, 26, a municipal employee, was committed Friday for trial on a charge of murder in the year-old Kitchener girl The offence was alleged to have taken place Oct 20. Bail was set at $6,000.

Coroner's Jury Rules Shooting Was Accident

BRANTFORD (CP)—A coroner's jury ruled Friday night that the fatal shooting of 70-year-old Clifford Froman is a home in the Six Nations Indian reserve last June 20 was an accident.

Harry Hargrie, 19, of Buffalo, who faces a charge of criminal negligence, said a .32 - calibre revolver accidentally discharged when he picked it up from a kitchen table.

Constable Donald E. Champaign of the RCMP ballistics division testified he had examined the revolver and found its firing mechanism defective.

There had been some target shooting outside the home during the day, using a .22-calibre rifle, a shotgun, and the revolver, witnesses testified. There also had been some drinking.

Hargrie said he and Froman were friends. They had known each other 10 years, and there had been no trouble between them.

When asked Friday night whether the charge against Hargrie would stand, crown attorney C. C. Slemin said the matter remained to be determined.

BIRTHS INCREASE

TORONTO (CP) — Ontario's monthly birth rate has increased by nearly 7,000 in the last 15 years. Figures released Friday by Provincial Secretary Dunbar show there were 5,364 births in October, 1940 as compared to 12,159 in the same month this year.

BIRTHS

BELANGER—To Mr. and Mrs. Roland J. Belanger, (nee Theresa Gabrielle), a daughter, Caren Lynn, on Thursday, December 8th, 1955, at the Belleville General Hospital.

DEATHS

HARTY, Wilfred, — At Toronto General Hospital, on Thursday, December 8th, 1955, Wilfred Harty, of Foster Ave., Belleville.
Resting at the Bellevills Burial Company Home, 60 Victoria Ave., on Saturday and Monday morning, then to Campbell's Bay, Quebec, for funeral service and interment.

VANHEDDEGEM, Alice — At the Trenton Memorial Hospital on Saturday, December 10th, Alice Vanheddegem, beloved wife of Frank Vanheddegem, Batawa.
Resting at the Rowe Funeral Home, Frankford, from 10.30 a.m., Saturday, December 10th. Service in the Tabernacle United Church, Batawa, on Monday, December 12th at 2.30 p.m. Interment, Frankford Cemetery.

CARMICHAEL, Edith May. — At the home of her daughter, Mrs. Edith Mills, 9th Edith May Abernithy, widow of John A. Carmichael, late of Camilton, in her 72nd year.
Resting at the Bellevills Burial Company Home, 60 Victoria Ave., on Sunday afternoon until 8 o'clock and in the chapel, 27 Campbell Street, on Monday in the home of 7.00 p.m. Interment, Kinwood Cemetery.

TOWNSEND, Arthur Charles — At the Belleville General Hospital, on Friday, December 9th, Arthur Charles Townsend, 70 Station St., beloved husband of Katie Marie Armstrong, in his 64th year.
Resting at the late residence. Funeral under the direction of the Bellevills Burial Company Home on Monday, December 12th, service in the home at 7.00 p.m. Interment, Harrowsmith Cemetery.

CHAPPELL, Hiram — At Hull, Quebec, on Thursday, December 8th, 1955, Hiram Chappell, Kingston, on Friday, December 9th, 1955, Hiram Chappell, beloved husband of Gladys (Brown) and beloved father of Kay Topping, Shannonville, in his 61st year.
Resting at the residence for funeral service on Sunday, December 11th, at 2.30 p.m. Interment, Shannonville, at 3.30 p.m.
Interment, Deseronto Cemetery. 24-28

CARDS OF THANKS

I would like to express my sincere appreciations to Drs. Russell and Henry Bateman and the nursing staff of Second Floor East, also the flower donors and those who sent cards and flowers during my recent stay in hospital.
—Jean McComb.

THUG ROBS BANK

MONTREAL (CP)—A bandit escaped with $1,300 Friday from a branch of the Banque Canadienne Nationale after threatening to kill the teller if she failed to hand over the money.

DIAL WO 8-5735
PINKSTON & LUSCOMBE
AMBULANCE AND FUNERAL SERVICE
39 Victoria Ave. at Church Street

FLOOR SANDING AND FINISHING
GLEN ELLIOT
196 Dufferin Ave. WO 2-3089

LATTIMER'S DRUG STORE
will be open
SUNDAY
10.00 a.m. to 8.00 p.m.

Gift
BATH SUGGESTIONS
Yardley Bath Salts .. $1.50
Yardley Lavendomeal 1.25 and 2.00
Yardley Hand Soap ..... 3 cakes 1.50
Helena Rubenstein Soaps ..... 3 cakes 1.7'
Tiffany Soap .... 50c cak
Morny Soap .. 2 cakes 1.8'
Tablets ..... 100 bo
Morny Soap .. 3cakes 1.85
Clifton's Bubble Bath 98c
McKEOWN'S DRUG STORE
Dial WO 8-4178 We Deliver

For That Special Gift for the little ones VISIT
Tots 'n' Teens
253 Front St. Next to Leslie's

BATTERY SPECIALS
17-PLATE
$11.95 Exchange
All batteries have 2 to 4 year Guarantee
WESTERN TIRE

"THE ONLY WAY TO HAVE A FRIEND IS TO BE ONE"
(Author's Name Below)
We like to think that all you folks who come to our pharmacy are of that calibre. That is why we serve you as we would a friend.
When we compound your prescriptions we carefully check each step to make certain that we have done everything that one could do for a friend. When you ask us questions about how best to use what you get from us, we are delighted to repay your confidence in us by giving you a sincere, honest answer. Depend on us, as you do on any of your friends.
YOUR PHYSIC CAN PHONE WOodland 2-45 WHEN YOU NEED A MEDIC
Pick up your prescription if shopping near us, or let us deliver promptly without extra charge. A great many people entrust us with the responsibility of filling their prescriptions. May we compound yours?
Geen-Drugs
DIAL WO 2-4551
FREE DELIVERY
PRESCRIPTION CHEMISTS
"Quotation by Reuters (1850-1923) Copyright 1954 (12W1)

PHOTO NEEDS for Christmas
Shop Early
Brownie Cameras
Movie Cameras
Lite Bars
Range Finders
Developing Tanks
Projectors
Tripods
35 mm Cameras
Flashguns
Gadget Bags
Exposure Meters
Printing Outfits
Screens
Albums
DROP IN AND BROWSE AROUND
A DEPOSIT WILL HOLD TILL CHRISTMAS
DUFF'S—DRUGS
"Everything in Photography"
WO 8-7928 WE DELIVER

— EST. 1883 —
NO MATTER WHERE
The Need Arises . . . .
At home or away
In Belleville or District
. . . . Canada or the United States . . . . . .
NO MATTER WHERE
Services are held . . .
At our beautiful chapel
At your own home
At your church
No matter where . . . or when . . .
Thompson's are able to serve you best.
38 Everett Street
Dial WO 8-5052
AMBULANCE SERVICE
THOMPSON
Funeral Home and Chapel
THOMAS C. THOMPSON DAVID R. THOMPSON

GIFTS for EVERYONE!
Brush — Comb and Mirror Set
Nylon Hair Brushes
Imported Colognes and Perfumes
Fancy Soap
Boxed Stationery
Fountain Pen Sets
Waterman
Parker
Sheaffer
Perfume Atomizers
Bathroom Scales
Playing Cards
Men's Travel Cases Fitted or Empty
Men's Hair Brushes
Electric Shavers
Remington
Philishave
Schick
Sunbeam
Gillette Razors and Gift Sets
Shaving Sets
Yardley - Seaforth
Menaen's - Woodbury's
Bill Folds
Magni-Lite, Electric Shaver Mirror
Christmas Cards — Seals — Tags — Ribbon
Order Your Laura Secord Candies Early
DOLAN THE DRUGGIST
DIAL WO 2-3406 MOTOR DELIVERY

Stories of Famous Hymns

by HORACE S. POWELL

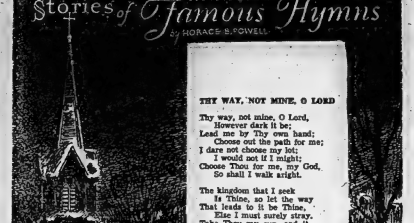

THY WAY, NOT MINE, O LORD

Thy way, not mine, O Lord,
However dark it be;
Lead me by Thy own hand;
Choose out the path for me;
I dare not choose my lot;
I would not if I might;
Choose Thou for me, my God,
So shall I walk aright.

The kingdom that I seek
Is Thine, so let the way
That leads to it be Thine,
Else I must surely stray.
Take Thou my cup, and it
With joy or sorrow fill,
As best to Thee may seem;
Choose Thou my good and ill.

Choose Thou for me my friends
My sickness or my health;
Choose Thou my cares for me,
My poverty or wealth;
Not mine, not mine, the choice,
In things of great or small;
Be Thou my guide, my strength,
My wisdom, and my all.

A Scotch preacher who loved his Sunday School and who spent a good many hours between Sundays writing songs for his boys and girls to use in their devotional services was the author of this exquisite hymn.

Horatius Bonar was the preacher-poet and his hymn of Christian trust appeared in 1856 and was given wide circulation a year later when it was published in the popular volume entitled "Hymns Of Faith And Hope".

Dr. Bonar was born in Edinburgh on December 19, 1808, studied for the ministry, was ordained, and began his career as minister of the Scottish Presbyterian Church at Kelso. When, in 1843, the Scottish church was rent by dissention, Dr. Bonar joined a group of leaders who went over into the Free Church of Scotland. He remained in this church, preaching chiefly at Edinburgh, until 1893.

A good many of Dr. Bonar's fine hymns are still popular with Christians and are still holding places in our best hymnals. Among the most familiar of these are "I Heard The Voice Of Jesus", "Beyond The Smiling And The Weeping", "I Was A Wandering Sheep" and "I Lay My Sins On Jesus".

A Lift For Living

Reaping What We Sow

By DR. RALPH W. SOCKMAN

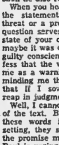

When I was a boy, the Sunday School lessons always had a Golden Text, which we were supposed to commit to memory. One of these has remained with me. Here it is: "Be not deceived; God is not mocked," — you know the rest — "for whatsoever a man soweth, that shall he also reap."

When you hear these words, does the statement strike you as a threat or a promise? Perhaps this question serves as a test of the state of your own conscience. And maybe it was evidence of my own guilty conscience, but I have to confess that the words usually struck me as a warning of judgment, reminding me that I can't fool God, that if I sow in sin I shall reap in judgment.

Well, I cannot escape that aspect of the text. But when, I look at these words in their Scriptural setting, they seem to be stressing the promise more than the threat. Paul is urging the Galatians not to be "weary in well-doing, for in due season we shall reap if we faint not." It is a declaration of the divine dependability and productivity of the universe.

We take this principle of sowing and reaping as an old and accepted theme. But do we stop to think what it meant to man when he first discovered it? Try to think back to the time when man first found out that he could drop a seed into the ground and produce a plant

LEVELS OF ENERGY USE

A national magazine once pointed out that human history could be divided into four levels of energy use. Man first gained energy by gathering edible wild plants and by catching edible wild animals. This method, used until about 5000 B.C., yielded poor returns. Man never developed a high culture on what Nature put directly into his hands.

The first breakthrough came with the domestication of plants and animals. When man learned to raise crops and breed stock, civilizations took a great spurt forward.

Then came another breakthrough to a third level of energy use—in the early 19th century when western Europeans began to use fossil fuels, such as coal and then later oil and natural gas. This led to steam engines and a mighty multiplication of power.

And now level four in energy production has been evolved by the discovery of atomic fission and what it will lead to, God only knows.

Yes, in the material realm when man discovered the principle of sowing and reaping, it made for a great use of energy.

And this principle of sowing and reaping is just as potent in the mind and spirit of man as in the realms of animals and plants.

Yet granting the general principle, we are puzzled by the seeming exceptions. Across the road is a farmer who works hard and well, but a premature frost kills his crop. A mother writes that she raised her son in a godly home until he became a fine promising young man. Then the war took him and sent back his lifeless body. But her neighbor, who neglected her boy for her own good times and let him grow up wild, now has her son.

Over there is a person who lives conscientiously and prays faithfully, yet his business fails. Next to him is another fellow given to shady deals and loose living, yet he seems to prosper How then can we say, "Whatsoever a man soweth that shall he also reap?"

Let us remember that we cannot measure God's dependability by our bookkeeping. God does not pay every Saturday night or even at the next harvest. The good farmer may not reap a bountiful crop next season. But the farmer who tills the soil with his best efforts and intelligence becomes a better and more resourceful farmer.

NEW MEASUREMENT

Remember, too, that we must measure our reaping in the same measure as our sowing. The artist who puts his painstaking best into a picture may not sell that canvas for a big sum but he does reap more insight and skill in painting.

The person who loves another devotedly may not always win the other's love, but he does reap more lovesickness. The most beautiful words about love are these: "Love beareth all things, believeth all things, hopeth all things, endureth all things. Love never faileth." Who wrote this? Saint Paul, who was ostracized by his family and stoned by his countrymen. Paul kept sowing love and reaped a richer quality of love.

Yes, in the long run we reap what we sow.

LEFT PANTS

MELBOURNE, Australia (CP)— A would-be burglar fled from a house and ran down a suburban street in broad daylight today without his pants. The householder said he had slammed a door on the man's leg and that the intruder had then abandoned his trousers in his flight.

STANDARD CHURCH
HOLINESS CHURCH
Coleman St. Near Footbridge — Rev. F. R. Dunning—Dial WO 8-4182
9.45 a.m.—SABBATH SCHOOL
11.00 a.m.—MORNING WORSHIP
7.00 p.m.—EVANGELISTIC SERVICE
Thursday 8.00 p.m.—Prayer and Praise

ST. MARK'S LUTHERAN CHURCH
SERVICE 8:30 a.m. — 10:45 a.m.
SUNDAY SCHOOL 10:45 a.m.
7.30 p.m.
170½ FRONT ST.
BELLEVILLE
Rev. H. N. Loming, B.A.

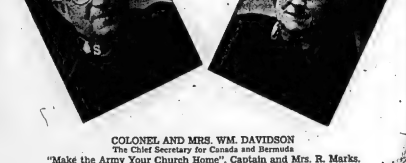

COLONEL AND MRS. WM. DAVIDSON
The Chief Secretary for Canada and Bermuda
"Make the Army Your Church Home". Captain and Mrs. R. Marks.

Hear These Outstanding National Leaders of The Salvation Army

ALSO—
CAPTAIN E. PARR — Soprano Cornet Player
CAPTAIN K. RAWLINS — Piano and Accordian Player

Saturday "Festival of Praise" 8.00 p.m.
Sunday "Festival of Praise" 3.00 p.m.

- Captains E. Parr and K. Rawlins visiting musicians.
- Belleville Citadel Silver Band.
- The Citadel Male Voice Party.
- The Young People's Singing Company.

SUNDAY SERVICES
10.15 a.m.—Directory Class for Young People
11.00 a.m.—HOLINESS MEETING — Col. W. Davidson Preaching
2.00 p.m.—Sunday School at Pinnacle and Station Street Halls.
7.00 p.m.—SALVATION ARMY — Colonel Davidson Preaching.
9.30 p.m.—Sunday Sanctuary conducted by the Army — CJBQ
10.00 p.m.—"THIS IS MY STORY" — CJBQ

PENTECOSTAL ASSEMBLIES OF CANADA
Sunday School—10.00 a.m.
Morning Worship—11.00 a.m.
Broadcast C.J.B.Q.—5.00 p.m.
Evangelistic Service—7.30 p.m.
SPECIAL CHRISTMAS PROGRAM
Friday 8.00 p.m. December 16th.
Sound Motion Christmas Film
Pageant by Young Peoples
Recitations — Singing — Music
Everyone Invited
Pastors H. M. Smith, L. H. Price

VICTORIA AVE. BAPTIST CHURCH
REV. L. E. DAVIES, B.A., B.D. Minister
Dorothy E. Reilly Choir Director
Wm. C. Connor, M.A. Organist

SUNDAY, DECEMBER 11th.
9.50 a.m.—SUNDAY SCHOOL
11.00 a.m.—"THEY DID NOT GO"
7.30 p.m.—"THE HEART OF CHRISTMAS"
Monday 8.00 p.m.—Young People's

FAIRWAY AVENUE
(Parkwood Heights)
9.45 a.m. Sunday School

ST. ANDREW'S PRESBYTERIAN CHURCH
CORNER CHURCH STREET and VICTORIA AVE
Rev. R. D. MacLEAN B.A., B.D.
Organist, Mr. Egerton Boyce

SERVICES OF WORSHIP, SUNDAY, DEC. 11th.
11.00 a.m.—MORNING WORSHIP
"What The Law Could Not Do"
7.00 p.m.—EVENING WORSHIP
"Waiting for the Sunrise"
Y.P.S. 8.15 p.m.
Church School at 10 a.m. and 11 a.m. Nursery at 11 a.m. for younger children of parents who are attending morning worship.
A CORDIAL WELCOME TO ALL

— 7.00 p.m. —
"ON CALVARY'S BROW"
Illustrated by Colored Slides
by W. E. BELCH
9.30 a.m. and 3.00 p.m. — Sunday Schools
11.00 a.m.—Worship Service
2.00 p.m.—Gospel Bells — CJBQ
—WEEK NIGHT SERVICES—
Monday 7.00 p.m.—Happy Hour for all Boys and Girls
Tuesday 8.00 p.m.—Young People's
Thursday 8.00 p.m. — "The Church — What Is It?"

BETHEL HALL
(Corner of Church and Station St.)

FIRST PENTECOSTAL CHURCH
54 North Front St.
10.00 a.m.—SUNDAY SCHOOL
11.00 a.m.—MORNING WORSHIP
7.30 p.m.—EVANGELISTIC SERVICE
Tuesday 8.00 p.m.—Bible Study
Christmas Program Thursday, 8.00 p.m. — "Rome for the King" — 2000 Years Later.
"The End of Your Search for a Friendly Church"
Rev. A. L. Ellis, Pastor

The Christian and Missionary Alliance
Corner West Moira and Coleman Sts.
Rev. Eric Strain, Minister
10.00 a.m.—SUNDAY SCHOOL
11.00 a.m.—MORNING WORSHIP
7.30 p.m.—EVANGELISTIC
Monday 7.30 p.m. Children's Christmas Program

CHRISTIAN SCIENCE SOCIETY
MASONIC TEMPLE — 123 FOSTER AVENUE
Subject: "GOD THE PRESERVER OF MAN"
Sunday Service — 11: a.m. — Sunday School — 11.00 a.m.
Testimonial Meeting Fourth Wednesday of Each Month at 8 p.m.
THE PUBLIC IS CORDIALLY INVITED TO ATTEND THESE SERVICES

The United Church of Canada
ST. REV GEORGE DOREY D.D.
Moderator of the General Council
Rev. D. E. Woodhouse B.A., Acrostor. Cant.
President Bay of Quinte Conference
Mr. W. R. Tummon, B.R. 1. Foxboro, Ontario.
Chairman Belleville Presbytery

BRIDGE ST. UNITED CHURCH
REV. E. M. DAVIS, B.A., Minister
S. ALSO GORDON Director of Music
SUNDAY, DECEMBER 11th.
CHURCH SCHOOL
9.45 a.m.—Junior, Intermediate and Senior.
11.00 a.m.—Nursery, Beginners and Primary
11.00 a.m.—"THE ADVANTAGES OF DISADVANTAGES" (An Advent Sermon)
7.00 p.m.—C.G.I.T. Candlelight Service
All are cordially invited.

TABERNACLE UNITED CHURCH
CHURCH ST. ONE BLOCK NORTH OF VICTORIA AVE.
THE FRIENDLY CHURCH WELCOMES YOU
Rev. Ray. A. Bowley, B.A., Minister — The Manse 178 Bleecker Avenue
Phone WO 8-3182
Vivienne Fowler, L.R.S.M. (London), Organist and Choir Director
SUNDAY, DECEMBER 11th.
11.00 a.m.—WHITE GIFT SERVICE
7.00 p.m.—"LET US GO TO BETHLEHEM"
CHURCH SCHOOL
9.45 a.m.—Junior, Intermediate and Seniors
11.00 a.m.—Nursery, Primary and Beginners

HOLLOWAY ST. UNITED CHURCH
Corner DUNBAR and HOLLOWAY STREETS
THE FAMILY CHURCH
REV. SIDNEY R. LARMAN, B. TH., Minister
MR. CLIFFORD TEMPLEMAN, A.T.C.M., L.Mus. (McGill) Minister-in-Music
SUNDAY, DECEMBER 11th.
CHURCH SCHOOL
9.45 a.m.—Junior, Intermediate and Senior
11.00 a.m.—Nursery, Primary and Beginners
WORSHIP SERVICES
11.00 a.m.—"HE THAT IS BORN KING"
11.30 a.m.—THE JUNIOR CONGREGATION.
7.00 p.m.—"THE MANIFESTO OF THE MANGER"
When God shuts the door, He opens a window.

College Hill United Church
9.45 a.m. CHURCH SERVICE
11.00 a.m. SUNDAY SCHOOL
BRUCE BESLEY, Student Minister

EASTMINSTER UNITED CHURCH
GUEST MINISTER — REV. J. W. FLATT
1.30 p.m.—Worship Service and Sunday School
Masonic Temple, Foster Avenue.
ALL ARE CORDIALLY INVITED

The Anglican Church of Canada
THIRD SUNDAY IN ADVENT
CHRIST CHURCH
CORNER COLEMAN & CATHERINE STS.
Archdeacon the Ven. J. B. Creegan, B.A., Rector — Rev. Everett P. Smith Assistant
8.00 a.m.—Holy Communion
9.00 a.m.—Holy Communion
11.00 a.m. Morning Prayer and Nursery
Preacher the Rector
4.00 p.m.—Holy Baptism
7.00 p.m.—Evensong
Preacher the Rev. Everett Smith
Wednesday, 10.15 a.m.—Holy Communion
SUNDAY SCHOOLS
9.30 a.m. Main School — 11.00 a.m. Beginners
2.30 p.m. St. George's

ST. THOMAS' CHURCH
CORNER OF CHURCH & BRIDGE STREETS
REV. CANON J. S. McCONNELL, M.S.S., L.Th., Rector
8.00 a.m. Holy Communion —
11.00 a.m. Matins — Nursery
4.00 p.m. Holy Baptism — 7.00 p.m. Evensong
All Departments of Sunday School at 9.45 a.m.
Services at St. Paul's Mission
Tuesday Night 7.30 p.m.
10.00 a.m. Wednesday Holy Communion — St. Agnes Chapel

ST. MARGARET'S ON-THE-HILL
Ontario Park Avenue
Rev. L. Arthur Page, B. Th., Rector
8.30 a.m. Holy Communion — 9.30 a.m. Morning Prayer (Family Service and White Gift Sunday)
11.00 a.m. Shannonville (Holy Communion)
7.00 p.m. Point Anne (Evening Prayer)

WESLEYAN METHODIST CHURCH
Corner Everett and Henry Sts.
REV. JAMES S. A. SPEARMAN, Minister
10.00 a.m. Church School
11.00 a.m.—"A PERMANENT STANDARD IN THE CHRISTIAN LIFE"
7.30 p.m.—"THE ATTRACTION OF THE PRESENT"
Mon. 8.00 p.m.—Young People's, Wed. 8.00 p.m. Prayer Service
Friday 8.00 p.m. Christmas Sunday School Program

THE ONTARIO INTELLIGENCER
Ontario Established 1841 — Intelligencer 1927.
Published Daily by
THE ONTARIO INTELLIGENCER LIMITED
Belleville, Ontario, Canada
Subscription rates:
By carrier in Belleville: 35c per week.
By mail in Canada: $2.00 per year; $4.75 for 6 months; $2.50 for 3 months
By mail in U.S.A.: $8.00 per year
Member of The Canadian Daily Newspaper Association; Member of The Canadian Press; Member of the Audit Bureau of Circulation.

ATTLEE—TWO VIEWS ON HIS RESIGNATION

Clement R. Attlee, leader of the British Labor Party, is now East Attlee.

Sir Winston Churchill and the Montreal Gazette appear to view the change with slightly different angles.

Ringing his newly-presented Williamsburg town crier's bell, Sir Winston summoned the press to a banquet Wednesday evening. Among the first to join him was his long-time political foe who was also his wartime aide.

"Well, Clem," said Churchill, "are you happy now? Thank God you had sense enough to resign. You won't regret it."

The Montreal Gazette, on the other hand, says that "there is a great pathos to his resignation, for he saw his party rise into power and then sink into frustration." Whether political man can be happy after seeing his life-work end in frustration is problematic. Certainly an ability to disregard the plight of his party would appear out of character in a political leader. Yet it is Churchill suggests that he was prepared to accept Sir Winston's forecast there would be no regrets. "This is the first time in his long life that I have felt completely irresponsible," he said, an ideal mood in which to start an evening in a bar with an old friend and foe.

Is there some way of reconciling these apparently opposing views? The Montreal Gazette buttresses its remarks on the present state of the Labor Party by quoting Drew Middleton, the correspondent of the New York Times, who during the party's annual conference in October: "Who would have thought ten years ago that a triumphant Labor Party with a massive majority in the House of Commons would deteriorate in a decade into a leaderless movement driven by strife that frustrates policy making and prevents organization?"

"As a party," he says, his greatest achievement was the preservation of his party's unity," says the Toronto Globe and Mail. "He was remarkably successful in keeping the wild men and the moderates in the same fold."

Perhaps Churchill thinks that that task in time was past when it was still possible, or even desirable, to hold together what the Gazette calls "such vehemently differing elements as Bevanites and Gaitskellite factions." Perhaps he believes that the object for which this unity was preserved has been achieved. He conducted says the Globe and Mail, "a successful opposition which, whether one likes it or not, is embedded in the history of Britain and is irrevocable."

There will be those who will argue that, to any member of the Commonwealth, continued unity would be desirable to keep the party ready as an alternative to the present Conservative government. Those with a greater knowledge of the history of the party will point to periods devoted to revolt and change, might differ and Attlee may be among this group. Perhaps he thinks that the time has come for the party to split, for the opposing elements to go their different ways; for the moderates to free themselves of the radical element and make themselves truly a party of the centre; for the radicals to shed the restraints of office or the prospect of office and of again taking the centre political change in the wilderness, waiting for the passing years to catch up with them.

As for Attlee, he will, as earl now, a member of the House of Lords. There was a day when no Laborite would have accepted membership in the Lords except to destroy it. It is a measure of the reason to which he has accepted his title in that spirit. This "mild and modest man" as the Globe and Mail calls him has had his day. The Montreal Gazette uses him as a yardstick for self-effacing long-suffering." These are qualities which equip a man for unifying diverse elements for the achievement of an objective; they are of little purpose in an era in which the formulation of objectives and the fulfilling of such intention into separate groups, appears inevitable. So Attlee may, as Churchill predicted, face the days ahead without regrets that he has freed himself of the responsibilities of leadership.

MODERN MIRACLE

Most certainly there will be many Belleville families for whom the Christmas season will have Day will be the unveiling of a new television set. How many of the youngsters whose eyes will dance will realize that Grandpa and Grandma, the old folks at home, are only a visionary would have forecast such an event?

It is only sixty years ago that Guglielmo Marconi started experiments which at first, in 1895, achieved wireless reception at the distance of a mile, and which culminated, on December 12, 1901, in plucking three Morse dots from the bleak Newfoundland air after their journey across the Atlantic.

Once wireless transmission was achieved, it was possible to predict that what could be done with sound might also be feasible with sight. Yet many people remember when radio was a new miracle, when an evening would be spent tickling a crystal, in the hope of finding a sensitive spot which would produce some recognizable signal. What changes the years have brought!

HARE AND TIGER

Foreign Minister Molotov has informed Irán that the latter's membership in the Baghdad Pact "is fraught with danger for the frontiers of the Soviet Union." It reminds one of the fable in which the tiger ate the hare which, according to the tiger's testimony in court, had been behaving dangerously to other denizens of the forest. (Charlottetown Guardian.)

JUST FOLKS

(Copyright 1955, Edgar A. Guest)

TORTURE OF CHILDHOOD

Time was when I was very small
They stuck me up against a wall
And said, that clearer speech
might be,
"Now from your mouth remove
your thumb
And speak that piece for Aunty
Jane."

About the boat and
counterpane!"
By that—although my years
were eight—
All company I'd grown to hate.

I had an older sister who
Was visits in terror flew.

When company arrived she tried
Her best to find a place to hide
Because she knew ere very long
She'd have to sing a little song.
She hated, as she told me then,
"Nice ladies and fine gentlemen."

Now when some youngster small
I hear
Stammering about Paul Revere,
And up to him his mother comes
Out of his mouth to take his
thumbs,

I wonder in my easy chair
As I behold him suffering there,
If he hates me as, way back then,
I hated all fine gentlemen.

"Calling truck number 2—collect $35.73 instead of $15.40 on Mrs. Jones' order—prices have advanced again!"

LOOKING BACKWARDS

CLEANINGS FROM OUR FYLES OF BYGONE YEARS

20 YEARS AGO

December 10, 1935

The members of the Presto Music Club met recently at the home of Miss Florence Hunter on Miss Helen Potter. The program, which was arranged by Mr. Clifford Templar was devoted entirely to Canadian composers. Mrs. Robert L. Brown read an interesting paper on the subject, "Can Women Write Songs?"

Point Anne Loyal Orange Lodge recently elected the following officers for the ensuing year: past master, Arthur Wilson; wor. master, Nelson Thompshaw; deputy master, George Turner; chaplain, W. A. Dodgson; marshal, Leslie Wilson; treasurer, W. L. Fuhrmann; financial and recording secretary, E. J. Hopking; first lecturer, James Hoyle; second lecturer, G. W. Ripley; first committeeman, J. Dexter; 1st tyler, William Anderson.

Mr. and Mrs. R. Parks of Latta celebrated the twenty-fifth anniversary of their wedding on Friday evening last and entertained a large number of friends at a goose dinner. During the evening Mr. and Mrs. Parks received numerous handsome pearl gifts along with the congratulations and good wishes of all present.

Hockey Club Organized Many Years Ago. From the title cup at this time in 1895: A large and enthusiastic meeting of hockey players and those interested in the game was held at the Mechanics Institute Library last evening and it was decided to form a club to be known as the Belleville Hockey Club. Fred B. Emily was elected president and Frank M. McKeown was elected secretary-treasurer. The question of a rink will be considered at a meeting to be held shortly.

30 YEARS AGO

December 10, 1925

Mr. Lewis Cole of this city is spending a few days in Rochester, Ont.

Mrs. Herbert J. Putnam and son, Jack, of Akron, Ohio, are visiting friends here.

Mr. and Mrs. W. F. Bunton of Montreal are spending a few days here with friends.

A broom factory has been established here by George Johnson.

Mr. Bernard Redner of Redneyville is spending a few days in Toronto.

Mr. Geo. A. Reid went to Toronto this morning.

The Rev. H. R. Kenny of this city is spending a few days in Toronto.

40 YEARS AGO

December 10, 1915

Members of the Belleville Rifle and Gun Club won all the turkeys in a rifle and shotgun contest which was held at the farm of Harry Jose in Prince Edward County. Following the the prize winners in the rifle shoot (possessing one number 0 turkeys each won: J. D. Graham; 2, Enoch T. J. Anderson; 3, A. Symons 1; 4, Hall 1). The shot gun shooting contest included the following: targets as indicated: R. Day 4; J. Woodley 2 S. B. Harris 1; J. Ketchesan 1; W. Andrews 1 and G. Williams 1

The members of the band in connection with the 15th. Regiment will give the poor children in this city a Christmas tree and they desire to obtain the names of children who are not likely to receive anything at Santa Claus. Information will be gladly received by Charles Hanna, the manager of the band.

From one mile copy at this time in 1895: Telephones are numerous and popular in this city now. Ten years ago the subscribers were not given a night service; this service was given later, when the number of telephones in use here warranted it.

50 YEARS AGO

December 10, 1905

The Daily Intelligencer hereby extends hearty congratulations to its old friend Sergeant-Major Bland who today is celebrating the 65th. anniversary of his birth. He was born in Dunsford, Scotland, in 1830 and during his residence in this city he has seen many changes. All who know the sturdy old soldier will join with us in extending to him congratulations and good wishes.

Harry Brown, the well-known local hockey player, left today for Smiths Falls where he will play hockey this season with the Federal League team in that town.

Mr. Robert Sills, formerly of this city, now a student at the College of Pharmacy, Toronto, spent yesterday here with his brother, Mr. B. E. Sills.

Old Food Revived

(By Alice Myers Winthers writing from Seattle in the Christian Science Monitor)

Pacific Northwest housewives have put their okay on a new and perhaps revolutionary wheat product trade-named "Ala."

It is hoped that Far Eastern housewives will soon have the opportunity to do likewise. Ala could feed millions more of them and also make friends for the United States in that critical area.

Ala is a modern version of a food known to Biblical times. Before man learned to grind wheat into flour and bake bread, he had learned to make a nutritional food called bulgur. It was a long and laborious process. The wheat was parboiled in open kettles, then spread in the sun to dry. In some parts of the world bulgur is still being made this way.

But in Seattle, Fisher Flouring Mills Company is making this ancient food or the first time by modern methods in a brand new plant specially designed for the purpose. The pure golden grains the housewife takes home from the supermarket in a box and while the entire package can be cooked in less than 15 minutes. The box contains a fluffy dish yummy-looking ways to use Ala — in salads, meat loaf, casseroles, soups, a breakfast cereal, or as a dessert. It has a nutlike flavor and can be used in any way one uses rice.

A combination of circumstances led to Ala. Fisher is always searching for new uses of wheat. About five years ago Norman Cliff, president of Fisher's advertising agency, Foote, Cone & Belding, noticed in an article about bulgur in a magazine. It included a recipe for a dish of tipe which he took home and tried. The result was delicious. Next day the whole office had a taste. And this might be an interesting use for wheat.

Two years later when he was going through the mill one day one of the technicians called out, "Hey, Evans, here's that stuff you wrote about."

Ala was the embryo. But much more experimenting was needed. The American housewives certainly didn't have time and Asians didn't have fuel to cook for many hours. Fisher finally fouhd an Armenian in Washington, D. C., who was familiar with the making of bulgur and brought him here for several months. Bulgur has long been a staple of the Armenian diet.

The Department of Agriculture became interested in the product as a possible means of marketing surplus Pacific Northwest soft white wheat. The U. S. Government interfering with exports of wheat and flour. It made wheat available to the pilot plant for experimental processing and for wheat-conditioning of the product in the Far East.

Tests made in the Far East, according to John L. Locke, president and general manager of Fisher Flouring Mills Company, have convinced nutritionists in those countries that Ala will be well received, for it is palatable, quickly prepared, and requires no educational mission to teach native people how to cook and enjoy it. It is a food that is indefinitely stored without deterioration. It readily adapts to a spe-cial custom and though it is a new food to much of the Far East.

Such a versatile product, says Mr. Locke, offers many opportunities for the U. S. Government in event of interruption of supply of fighting-power cereals or other staples. It could prove under to the difference between starvation and plenty in many parts of humanity people. Food under such conditions becomes more potent than guns.

Nutritionally Ala consists of all the wheat with the exception of the bran coating which is removed in the process. All the vitamins and minerals remain in the process are reabsorbed and redistributed within the kernel itself. Thus, Mr. Locke explained, Ala retains the nutritive values of the wheat itself presented in a more palatable form.

Naming the product Ia always a challenge. Dozens of suggestions were made and rejected. Then the name Ala sigon from "a la carte." Careful study was made to see that "Ala" had no bad connotations in the language of any country where it will be offered for sale.

Shakespeare's Horror Play

(Ottawa Citizen)

They are putting on Shakespeare's "Macbeth" at the Stratford-on-Avon this season (the original Stratford that is), and judging from reports they are sparing no expense to get the proper touch the tomato ketchup, Sir Laurence Olivier plays Thuss, a noble Roman

As a descriptive of Macbeth's personae — who is Act I has a prince of the Goths sacrificed upon the Andronoli family tomb in spite of the protests of the priests, and after a few minutes later kills one of his own sons because of his love for his savior. Vivien Leigh plays his daughter, Lavinia, whose subsequent experiences as a Shakespeare heroine becomes the central figure in his savage drama of revenge and counter-revenge.

After the climax it is reported, many persons find it necessary to revive themselves at the theatre bar before the second act of the play. This is hardly surprising. It is bad enough to read that third scene, let alone watch it being acted.

Among various engaging characters in the play is Macbeth's porter beside whom Othello's jago is a kindly person. The porter ladles across the street and feeds the pigeons in the park. His parting message to the world is: "If I see one good deed in all my life I did, I do regret it." Or words to that effect.

Some admirers of the barb protest that the porter is actually Andronicus," but contrary evidence is fairly substantial. Assuming he did, it was one of Shakespeare's early efforts. One difference between Shakespeare and most other writers of sanguinary thrillers is that Shakespeare passed through this phase quite quickly. Another difference is that even this play has considerable literary merit as

The birds chant melody on every bush:
The snake lies rolled in the cheerful sun:
The green leaves quiver with the breeze,
And make a cheque'r'd shadow on the ground.

But all in all, whatever strong fire they may be able to take at Stratford-on-Avon, it is doubtful whether the CBC should undertake the production of "Thus" for an evening TV show.

Can Detect Drug's Source

(Montreal Gazette)

Canadian scientists have another important contribution to the fight for a better world. Dr. Charles G. Scriabine, biologist, at the Federal Narcotics Laboratory in Ottawa, has developed new methods of discovering the country of origin of opium.

The characteristics of the drug can therefore be identified, enabling the authorities in consuming countries to alert both their own and foreign police officials of the traffic. This would have a great effect on the control of the menacing trade, which, in 1954, had 1,000 pounds were seized by international police forces, enough to supply the entire favorite drug of North America addicts— that amount would have been worth a billion dollars.

Canada is making the new detection method available to any country which wishes to use it and is preparing to train foreign scientists in the method at the Ottawa laboratories.

Ducks Get Their Revenge

(Winnipeg Free Press)

According to recent reports up around Churchill Bay, ducks and geese have been throwing a monkey wrench into the working of the mid-Canada radar warning line.

Some radar stations on the Bay have had to be moved from their original location because they were too near the nesting grounds of large flocks of these birds. When the ducks and geese took to the air they had the same effect on the radar chain as would a large flight of unfriendly aircraft and confusion presumably ensued all round.

The moving of the radar sites no doubt caused the defence department some inconvenience—but those people who are inclined to side with the birds in their unequal struggle against civilization will hold to the view that the ducks and geese were merely getting their own back.

It is not so very long ago that men, in their efforts to find out more about the habits of birds were releasing flights of ducks and geese in areas where radar sets had been established. The idea was to see if the radar waves upset the migratory instinct of the birds.

While the results were inconclusive there was evidence that the birds got their directions mixed up when they flew into the waves and had difficulty telling north from south.

Then radar confused the birds. Now the birds have confused radar. Justice has been done.

Enchanted By Distance

(Memphis Commercial Appeal)

Here lately we have come across a number of nostalgic expressions about life in the old days in the country. We are inclined to view with praise for the pleasures of hardship, and especially the delights of bed at 4 o'clock in the morning dressing in a cold room and sallying forth to shake a foot for hungry, squealing hogs.

One of these looking-backward gentlemen actually claimed he had keenly enjoyed milking. Along about daylight, as the idea struck admiration for the Spartan qualities involved in hitching the leg of a bucket to get water for washing's face. There was no trouble to the joys of hearing skim fice snap and crackle under one's feet about the time he set out wood.

While we have no idea of questioning the honesty and sincerity of men who now think they had a picnic when they rose before dawn to do chores in freezing weather, we do have an idea their current enthusiasm for those past and wholly distance lends enchantment. As for us, we never much got the moriat on the automatic gas furnace without experiencing a sense of great privilege inspired by remembrances of cutting and lugging in firewood.

No Restrictions
(Brandon Sun)

We don't know when the Mrs. wants anything. We just let her want anything she likes.

Personal Health Talks

By DR. WM. BRADY

Suggestion Works Both Ways

(continued from yesterday)

Last some child-minded reader show his ear began thinking about mention here, that in natural childbirth the patient can have an anesthetic whenever she wants it — if she wants it. Generally she doesn't want it, thanks to her education in womanhood and especially her prenatal training.

What Dr. De Lee said about the relation between suggestion and local anesthesia reminded me of a particular instance in my early practice in Penn Yan — there is too, and what's more it is mentioned on any worth while map of New York's finger lakes region.

A senior colleague called me to administer anesthetic for him. His patient, a primipara, had been in labor for 24 hours and, since she was making little or no progress he had decided to deliver the baby with forceps.

As soon as I gave her the first few whiffs of ether the patient quieted down, ceased tossing about and wailing, listened to my instructions, worked with the contractions — and before the doctor had his instruments sterilized and his gloves on, ready for the operation, the baby was being born normally.

Of course anesthesia to the obstetric stage—enough to take the edge off the pain, but not enough to put the patient in sleep—might have achieved the same result without suggestion, but I believe that had the doctor used the same technique hours earlier there would have been no need for instrumental interference. But the doctor didn't believe in the use of anesthetics.

Taking the edge off the pain with a little anesthesia enables the doctor to get the patient's attention if not her confidence, so she will follow instructions intelligently and acting out the "throes" the flahwires have taught her. But suggestion alone, without any anesthetic, will do as much or more for the woman who bears her baby naturally.

Pain in natural childbirth? Coleen Gray, movie star, who had her first baby in a hospital the "regular way", and her second at home the natural way, exclaimed "Pain, my eye! It's just a few contractions!"

TODAY'S TALK

By GEORGE MATTHEW ADAMS

OTHER PEOPLE

Who are the "other people"? They are all those other than ourselves. They be rich, poor, distinguished, or just like the most of us—unknown, but with something that we are, or not. There is a common trait which we all and there are some of a lesser or greater degree compared with us as individuals.

It is not from ourselves, but from other that we learn most of many of the happy secrets of life and about a philosophy of life that can make us happy because in contributing to our personal happiness and success. We learn about other people how better to live by fixing emergencies and sacrifices that give to a enrichment and a hopful outlook.

Other people lean from us, too. We never know how far our personal influence spreads in this way. It may be greater than we suspect. Happiness results from a right appraisement of values. Many a account!

humble home has within it wealth far beyond any purchase, were not one to be found outside Crocuss! Wealth is in the heart and understanding.

We often hesitate to act at certain times because of what other people might think, but if we only knew—they probably don't care, one way or another, nor is how we act or what we do. That is the nature of humanity and we evil bogey. None of us has anything to worry about if we conduct ourselves in the right light, and do the best we know.

We earn the good will of others simply by dispensing our own good will toward them. It is interesting that we have people warm to us when we warm to them. It isn't a matter of partial standing, or material possessions, but of human understanding. It is always more enlightening to peek into other people's minds rather than their bank

THE PACKSACK

By GREGORY CLARK

In the recent hunting season, hundreds of city hunters (more than ever reported across Canada than in any previous year). This is to be expected for two reasons: the number of hunters going into the woods has greatly increased due to the accessibility of the wilds by highways, aircraft and motorized engines; and since even experienced sportsmen often become lost, it is natural that amateurs who go into woods will have their disasters. Most hunting licenses issued by the Canadian provinces have notices printed on the reverse side of the document. It might be a good idea for the sportsmen's organizations to get together and formulate a brief series of instructions to be printed on the license in the event of his becoming lost. In Ontario this fall, the Provincial Police will undertake to search for a hunter lost several days. They have a big capacity chief ranger of the forestry department, Mr. Alf Lawless, who has a notable record in finding lost people. The first instruction the person lost should be aware of, besides the organized search party, is standard strong, small red flag shot. Nothing confuses a wilderness search more than signal being fired by all and sundry. He then formed the party into a straight line, each member within shouting distance of his neighbors. Also, taking into account certain rules, such as the fact that a

Strength for The Day

DR. EARL L. DOUGLASS

REASONS FOR OUR FAITH

Why do I believe in Jesus Christ? This is a fair question when they come gets to the place where he questions the reasonableness of his deepest religious convictions, then fear has been put in the place of assurance. He is no longer defending his faith but clutching at it lest it be snatched away.

We might answer this question by saying that the whole of human history has evolved such a plan as Christ has for the development of life. Or we might point to one takes that plan as his plan of daily living and the goals Christ set up as his goals, he will live in joy and die in peace. Again we might ask ourselves the question. Who can so appeal to the universal as the One whom we call Lord? The European and the American hear Him, the Asiatic, the African, the people who dwell in the islands of the sea hear the gospel and declare Christ must have lived like them, else he could not so clearly have understood their needs. Men heard him 2000 years ago and called him King, and today men are declaring that he is the only one again to make the nations his own.

And last of all, we have a greatly revealed God to us? How could human beings ever understand the Jesus Christ and God are one. For their wills are one and their hole purpose is one. If men will but ponder this, then do we thrill over the declaration that "now" we are the sons of God and it doth not yet appear what we shall be."

Isn't So Funny

(Kitchener-Waterloo Record)

Lois of folks laugh and grow fat and then find it isn't so funny.

PICTON

David Clark Celebrates His 100th Birthday

PICTON — One hundred years ago Friday David Clark was born in a log house near the village of Milford, Prince Edward County. Today, still enjoying good health, he becomes the county's only centenarian, and is looking forward to the years ahead. In fact, so optimistic is he that he has had his garden plowed ready for planting next spring. This is his hobby and one that sees him busily employed spring and summer.

"I came near not reaching this birthday," he relates. "When I was four I fell into a spring which was boxed in. My mother fished me out and worked all night to keep me alive. I had pneumonia when I was 24 but I have never had a doctor since that time. My legs get a bit wobbly after working in the garden but I'm real healthy."

The centenarian lives alone and does his own housework. He refuses to even spend the winters with relatives. "I like it here and can put in most of my time reading. I have read the Bible through eleven times."

Mr. Clark has glasses but sometimes forgets to use them and has no difficulty in reading. He uses a pipe. "I can never get used to those cigarettes. I'd need a dozen to get a good smoke."

FARMED MOST OF LIFE

Mr. Clark spent most of his life as a farmer. At one time he owned evaporators in Bowmanville, Oshawa and Hampton. His father was Capt. Paul Clark, who found even the life of a schooner master too pailing and went to California during the gold rush. He recalls seeing as many as 17 white-winged sailing vessels seeking shelter off the coast of Prince Edward. Today, he watches for freighters carrying iron ore and canned goods from Picton port as they go past his home on the Bay of Quinte shore.

"Milford was a drunken hole when I was a lad. There were four hotels, almost as many as the homes then. It sure got wild when the sailors came in. Whisky didn't cost much, 40 cents a gallon."

Events of the past century remain fresh in Mr. Clark's mind. He recalls many who fought in the Civil War.

Mr. Clark says "if it were not for England we would never be here." He has great faith in Canada. Our country will be as great as the United States when it is "dug out" he believes.

Mr. Clark's three wives are deceased. He has a family of four, Percy in Oshawa; Mrs. Thomas Howell, Consecon; Mrs. Addis Longwell of Picton; Mrs. Stanley Thompson, Cherry Valley. There are five generations consisting of Mr. Clark, Mrs. Addis Longwell, Roy Longwell, Douglas Longwell and Ronald Longwell.

PICTON

Bishop Evans Inducts Rector Of Picton Parish

PICTON — Institution and induction of Rev. R. B. deBlois Wright, LST, as rector of the parish of Picton was carried out with impressive ceremony at the Anglican church of St. Mary Magdalene, Thursday night. The Right Rev. Kenneth C. Evans, Lord Bishop of Ontario, was in charge. The document of institution and Licence was read by Rev. Harvey Goode, rector of St. Paul's, Kingston. Church warden Major Andrew Clarke formally presented the keys of the church.

Clergy of the diocese joined in the processional, proceeding to the prayer desk, font, the lectern, the pulpit and the altar, where each in turn shared in the reading of admonitions.

Those who took part in the service were: Rural Dean C. P. Heaven, rector of St. Andrew's, Wellington; Rev. Jos. Smith, curate of Christ Church, Belleville; Rev. J. Cantrell, Belleville; Rev. G. Renison, rector of the parish of Amelisburgh; Rev. Harrison Flint, rector of Marysburgh; Rev. Arthur Page, rector of St. Margaret's-on-the-Hill, Belleville; Rev. A. Strothebie, Belleville; Rev. N. Brandon, rector of Adolphustown; Rev. Canon A. McConnel, rector of St. Thomas, Belleville.

Rev. W. L. Simmons, rector of Napanee parish, delivered the induction service. He reminded the capacity congregation that the church is God's society, not a social organization. The rector explained the service which had been held and the duties expected of rector and the congregation.

The new rector, Rev. Mr. Wright spoke briefly at a reception which followed in the Parish hall. He referred to the attendance of other ministers of the town at this service. Bishop Evans introduced Rev. H. Flint, new rector for Marysburgh. There are many signs of quickening of the life of the church in the diocese and throughout Canada, and it is on the eve of great things, the Bishop stated.

CAMPBELLFORD

F. Rutherford Defeats G. Free For Deputy Reeve, New Councillor

CAMPBELLFORD.— Municipal elections were comparatively quiet on Monday with the chief attention focused on the office of deputy-reeve. The incumbent deputy, F. M. Rutherford, posted a fairly close win over George H. Free with a majority of 94 votes.

Paul G. O'Sullivan, who will be the only new councillor, posted a good vote, second to the veteran, P. H. Macmillan. The balance of those elected were fairly closely grouped. George Vice, a councillor for the past two years, placed just below the final qualifying spot.

The money by-law for the band grant of half mill passed by a healthy margin.

Following are the results by wards:

For Deputy Reeve

	1	2	3	4	Total
Free	148	142	101	96	487
Rutherford	167	135	163	116	581

For Councillors

First six elected:

	1	2	3	4	Total
Macmillan	179	162	150	114	605
O'Sullivan	174	171	124	110	579
Nicholas	135	111	172	110	528
Linton	151	134	128	103	514
Nicholls	153	144	111	100	508
Tatham	157	140	103	96	496
Vice	159	113	89	91	452
Hall	93	72	123	93	381
Masterson	84	77	74	44	239

Majority for the Band by-law was 263, with 432 for it and 169 against it.

PEARL SOURCE

The Bahrein islands off the Arabian coast for centuries have been famed for pearl fisheries.

GIVEN APPOINTMENT

OTTAWA (CP) — Appointment of Major T. Murray MacDonald, PP, of Goderich, Ont., as general staff officer, Grade 2 (operations) at headquarters of the 1st Corps of the British Army of the Rhine was announced Wednesday by defence headquarters. He now is commander of the regimental depot of the Canadian Guards at Camp Petawawa.

YOUR CHRISTMAS SHOPPING WILL NEVER BE DONE UNTIL YOU'VE VISITED

Schwab's for TOYS

My Thanks!

To all the people who participated on my behalf in the December 5th Mayoralty campaign, I say "Thank You Sincerely."

I take this opportunity to extend to all the citizens of Belleville, Season's Greetings and Best Wishes for the future.

SINCERELY

Mayor Jack Both

2 SHOPPING WEEKS LEFT — Help Fight TB — 1955 CHRISTMAS GREETINGS 1955 — Buy Christmas Seals

THE 1955 BELLEVILLE COMMUNITY CHEST CAMPAIGN IS NOW DRAWING TO A CLOSE

The Year Round Board and Campaign Committee wish me to express their grateful thanks to all those who have given to the Campaign and to the Team Captains and volunteer canvassers.

To date, donations have totalled $23,500.00 against the objective of $30,000.00 This is $3,000.00 below the final sum received last year. When the objective is not reached, the services rendered by the six participating agencies must be reduced accordingly during 1956. Undoubtedly many individuals and business organizations have been missed during the canvass. To them we make a special appeal to contribute now to this worthy community effort.

PLEASE FORWARD CONTRIBUTIONS TO THE TREASURER OF THE COMMUNITY CHEST, MR. ARNOLD WOLFENDEN, DOMINION BANK, BRIDGE AND FRONT STREETS, BELLEVILLE, ONTARIO.

Again, our sincere thanks to all those who have given so generously of their time and money. You can all rest assured that your donations are sincerely appreciated and will be used with the utmost care by the Red Feather Agencies represented in this campaign.

LOUIS MARASKAS,
CAMPAIGN CHAIRMAN

Tots 'n' Teens
232 FRONT ST.
Next to Leslie's Shoe Store
IS A NICE PLACE TO SHOP FOR NEW AND DIFFERENT THINGS FOR CHILDREN FROM TOTS TO TEENS.

HOW CHRISTIAN SCIENCE HEALS

Stations	Sundays
WHAM 1280 kc.	9.30 a.m
CKEY 590 kc.	9.45 a.m

ORDER YOUR Laura Secord CANDIES NOW
beautifully wrapped from...
DOLAN
THE DRUGGIST
WO 2-3406 MOTOR DELIVERY

My Sincere Thanks...
I wish to take this opportunity of saying "Thanks" to all who voted for, and supported me in the recent civic election, and to all hearties!
"COMPLIMENTS OF THE SEASON"
JOHN WEESE
Public Utilities Commissioner

FILMS DEVELOPED the Super-Pak way COST NO MORE!
Mercury KODAK-PAK Snaps
PLASTIC RINGS Bound to be better
NEW LOW PRICE 7c Per Print
BRING YOUR WEEK-END ROLLS TO US FOR FINISHING
LATTIMER'S DRUG STORE
"Elizabeth Arden Beauty Centre"
PHONE WO 8-5549 WE DELIVER

IT'S FABULOUS! Announcing NEW PROFESSIONAL CLOTHES CARE FOR YOUR FUSSY FABRICS
WE CERTIFY SUPERB CLEANING AND FINISHING DACRON* ORLON** AND ALL FABRICS
PROFESSIONAL CLOTHES CARE
TOP MEN AND WOMEN
TRY IT TODAY AT NO EXTRA COST!

"How can you iron a bunch of chemicals like Dacron or Orlon, used in so many of today's beautiful garments?"

That's what Addison Lloyd of Lloyd's Cleaners and Dyers had been asking for the past five years, until he recently installed the "Professional Clothes Care Finishing Method." Now, Lloyd's Cleaners and Dyers "Certifies" the superb finishing of Dacron, Orlon, Acrilan, wools, silks and all "fussy" fabrics.

No matter what chemical fibers are involved, Mr. Lloyd found out that the solution to the superb finishing of all garments — wool as well as synthetic — is a device called the Freeman Fabric-Safe Doubleplate. This device is now on all the pressing machines at Lloyd's Cleaners and Dyers.

The surface of the Fabric-Safe Doubleplate feels just like a cat's tongue. It comes in direct contact with the suit, coat or dress during pressing. Because of this special "cat's tongue" surface, 90% of shine is avoided on all garments, even gabardines. Instead of being flattened out, the fibers in the garments are fluffed up by the special cat-tongue surface.

Mr. Lloyd explains that synthetic fabrics like Dacron can now be perfectly finished because the Fabric-Safe Doubleplate has a built-in conditioner and steam diffuser. These built-in features eliminate the harsh, high heat of ordinary pressing, dangerous to many of the heat-sensitive man-made fibers so popular in today's outwear garments.

"No matter how fussy the garment may be," says Mr. Lloyd, "it will be perfectly finished. Customers will never hear of a garment being refused on the grounds that it's unserviceable . . . not in my plant! With our Certified Professional Clothes Care Finishing Method, all garments are superbly finished!"

MAY WE SUGGEST THAT YOU AVOID POSSIBLE DISAPPOINTMENT BY SENDING YOUR FORMAL WEAR FOR CLEANING AS EARLY AS POSSIBLE.

Lloyd's
CLEANERS & DYERS
160 CATHERINE ST. DIAL WO 8-5543
CASH AND CARRY DEPOT 402½ FRONT STREET

GRANT FUNERAL HOME
68 North Front Street
BELLEVILLE —— ONTARIO
DIAL WO 8-9119

Rural Electric
POWER INTERRUPTION
SUNDAY, DECEMBER 11th, 1955
From
1.30 p.m. to 4.30 p.m.
In Area Bounded by
EAST FROM BELLEVILLE CITY LIMITS TO LOT 15 OF THURLOW TOWNSHIP AND 2nd. CONCESSION ROAD SOUTH TO BAY OF QUINTE. ALSO HILLCREST NORTH OF THIRD STREET.
HYDRO ELECTRIC POWER COMMISSION OF ONTARIO

Solve Your Shopping Problems with
LESLIE'S
Gift Certificates
- MAY BE PURCHASED FOR ANY AMOUNT . . . FOR EXAMPLE $5.00-$10.00-$15.00.
- A COLORED PAIR OF PLASTIC SHOES IN AN ATTRACTIVE BOX FREE WITH EVERY CERTIFICATE.
- AVOID THE PROBLEM OF EXCHANGES DUPLICATION, CHOOSING SIZES, COLORS, ETC.
- LESLIE'S GIFT CERTIFICATES WILL BE HONORED AT ANY TIME ON ANY MERCHANDISE IN THEIR STORE TO THE VALUE OF THE CERTIFICATE.
LESLIE'S SHOE STORE LTD.
"Better Shoes Properly Fitted Mean Better Value and Extra Comfort"
255 FRONT STREET DIAL WO 8-6251

A Guaranteed Investment
YOU INVEST monthly $34.37
Amounts with interest at 3¾% (compounded and accumulated)
In 10 years to $5,000.00
Amount you pay $4,124.40
YOU GAIN $875.60
Principal does not fluctuate.
These investments are secured by approved first mortgages, Government and Municipal bonds, etc., which are held in trust for the investors, and in addition they are unconditionally guaranteed by
VICTORIA and GREY TRUST COMPANY
Belleville, Ontario.
Total Assets Under Administration Exceed $52,000,000.00

SOCIAL and PERSONAL

Mr. Arthur Wilson, West Huntingdon, is a patient in Belleville General Hospital, following a fall at his home when he sustained a broken arm, hip and head injuries. His condition is reported as slowly improving.

Leading Seaman and Mrs. Keith D. Rodgers, Dartmouth, N.S., are visiting with Mrs. Rodgers' parents, Mr. and Mrs. Harry Semark, 98 George Street.

Weddings

DUNNING—ROBINSON

In a double ring ceremony at her parents' home, Malone, on Saturday, December 3, with the Rev. K. J. Sawyer officiating, the wedding vows were exchanged between Sheila Grace Robinson and David Keith Dunning, both of Peterborough.

The bride was beautifully decorated with potted ferns, pampas grass, pink and white streamers and bells.

To the strains of the Wedding March, played by Mrs. Frank Robinson, the bride entered the living room on the arm of her father, Mr. Edward Robinson. She was charming in a waltz-length gown of Alencon lace and nylon tulle, having a bolero jacket with lily-pointed cuffs and a lily at the tons, over a tulle bodice trimmed with rhinestones. Panels of lace enhanced the flowing skirt. The fingertip veil of tulle illusion fell from a pearl studded crown and was trimmed with seed pearls and she carried a cascade of garnet Sweetheart roses, white heather, stephanotis and stephanotis.

The bridesmaid, Shirley Robinson, twin sister of the bride, wore a gown of pink crystalette with a waltz-length skirt, matching headdress and mitts and carried a cascade of pink Sweetheart roses, mums and feathered carnations. The bridal table with Chantilly lace cloth, pink and white candles, bells and streamers, was centred with a three-tier bride's cake. Seated with the bridal party, at the bridal guest were, the bride's great aunt, Mrs. Beatrice Bassett and grandfather, Isaac Hepworth, both of Madoc.

Those who served were her cousins, Lynn Robins and Barbara Devolin.

The Woman's Auxiliary of Zion's United church, assisted in serving 65 guests to a bounteous luncheon.

The bridal bouquet was caught by the bride's sister-in-law, Mrs. Beulah Dunning of Cornwall.

For travelling to Niagara Falls and other points, the bride chose a brown wool jersey dress with brown and white accessories and a beige topcoat.

On their return the happy couple will reside at 978 Bonsall Street, in Peterborough.

Guests were present from Cornwall, Toronto, Peterborough, Belleville, Marmora and Madoc.

ANDREWS—JONES

Ferns and baskets of white and yellow mums made a lovely setting in Black Creek United church for a double-ring marriage ceremony at two o'clock, Saturday, December 3. The bride was Ruth Evelyn, daughter of Mr. and Mrs. Benjamin J. Jones, R. 2, Milford. Ont., and the bridegroom, George William Everett Andrews, son of Mr. and Mrs. John A. Andrews, 30 Basin View Drive, Halifax, N.S. The Rev. F. J. Whiteley officiated assisted by the Rev. G. W. Wright.

Wedding music was played by Mrs. J. Clark and Miss Elinor Jones sang "O Perfect Love", during the signing of the register.

Given in marriage by her father, the bride was lovely in a waltz-length strapless gown of white nylon net over taffeta with Chantilly lace insets under a matching jacket featuring fine pointed sleeves. Her fingertip veil of tulle illusion was caught to a matching headdress. She carried a white Bible with Sweetheart roses, white stephanotis and streamers.

Miss Doris Calnan, Belleville, was bridesmaid. She wore a waltz-length gown was of peacock blue crystalette taffeta. She wore a matching headdress and carried a bouquet of yellow baby mums.

Little Linda Conlin was a pretty flower girl, wearing a short pink dress of net over satin with bolero jacket, a halo of flowers in her hair, and matching mitts. She carried a nosegay of white baby mums.

Mr. William Jones, brother of the bride, was groomsman. Douglas Porter, Picton, was usher.

The reception was held at the home of the bride's parents at

P.-T. Assoc. Holds Panel Discussion

St. Michael's Parent-Teacher Association held its monthly meeting on Monday with Mr. R. J. Cleary presiding.

The meeting began with the "Opening Prayer" and words of welcome were extended by the president. The minutes of the report and several letters of thanks from pupils, who had received prizes in the commencement exercises, were read.

Mr. Cleary outlined a tentative program for the meeting for the remainder of the school year. It was decided to allot approximately $50 for a Christmas party for the children.

The Rev. Sister Mary Angeline's class won the attendance plaque.

Miss Josephine Mascaro, accompanied by Sister Wilhelmina at the piano, favored the audience with two vocal numbers.

Mr. J. Lorne Rose, Carl Casey representing St. Michael's school board, conducted an interesting and informative panel discussion on the general management of school affairs and the responsibility of funds, followed. Mr. T. J. Fleming and Mr. Carl Casey ably supplied all information requested. Other members participating in the discussion were Mrs. Lucy Canty, Mrs. A. F. McFadden, Mr. H. Poirier and Mr. W. Jarvah.

Refreshments were served by the mothers of Sister Mary Angeline's class and Sister Mary Avita's class.

Pupils who had won prizes awarded for the neatest work book in each classroom were: Michael Mahoney, Bonnie Rooke, Ella Clement, Catherine McEvoy, Agnes Mascaro, Mary Angeline Rush, Faye Spinelli, Betty Bruyea, Hubert Poirier, Patricia Mahoney, Jeanne Bebko, Delva Power and Josephine Mascaro.

U.W. Club Enjoys Annual Turkey Dinner

The annual Christmas social of the University Women's Club of Belleville and district took place Thursday evening in the form of a lovely turkey dinner at the Asbury church, Belleville.

Grace was given by Mrs. John Hale, following which the president, Mrs. P. T. Seibert, heartily welcomed the 77 members present.

Mrs. Ramsay Park acted as toastmistress and toasts were given and replied to as follows: For Western Canada, University of British Columbia: Miss Ethel Dunn; University of Manitoba: Mrs. George Murray; University of Saskatchewan: Mrs. Harvey. For American universities: Byrn Mawr: Mrs. Ramsay Park; Columbia: Mrs. A. Locke; University of Michigan: Miss M. Hargraves; Colgate: Mrs. A. May. For Eastern Canada, Dalhousie: Mrs. Gillis; Mount Allison: Mrs. O'Riordan; University of New Brunswick: Mrs. Smith. For Provincial Canada, McMaster: Mrs. A. Eagle; Ontario Agricultural College: Mrs. H. Hague; Ottawa: Mrs. Tye McQuaid; McGill: Miss Gloriana Marshall; Queen's: Mrs. Ramsay Law; University of Western Ontario: Miss Berle Campbell. For Toronto Conservatory: Mrs. R. Bell; St. Michael's: Mrs. Don Rose; Mary's: Mrs. Acton. University College: Mrs. June Parker; Victoria: Mrs. Cameron Cicchiolavakia University: Mrs. O'B. Dickinson.

Following the dinner, the members gathered at the home of Mrs. Park, Trenton, for a social evening of games and sing-song which was led by Wilma Houston.

Refreshments were served.

Special thanks are extended to convenors Mrs. A. Cornell and Mrs. J. J. Bateman. Thanks are also extended to Mrs. H. T. Floyd who capably arranged transportation; Mrs. S. Lipson as ticket convener, and to all others who helped make the evening such a pleasant and successful one.

Black Creek. The bride's mother chose a dress of charcoal and pink brocaded taffeta with matching accessories. The bridegroom's mother was in a powder blue knitted wool suit with matching accessories.

The bride's table, centred with the wedding cake, was prettily arranged. Serving were Misses Gail Clapp, Picton; Betty Dulmage, Mary Hughes, Picton, and Barbara Goodman, Kingston.

For travelling to Niagara Falls and around Lake Ontario, the bride donned a grey-blue wool dress made under a matching coat and navy blue accessories. They will reside in an apartment, 30 Queen Street, Picton, Ont.

The bridesmaid was presented with sterling silver earrings; the flower girl with a rhinestone ring; the soloist and servers with cups and saucers; the pianist with a brooch.

Guests were present from Belleville, Hallowell, Kingston, Toronto and Leaside.

Many Beautiful Churches Dot the Danish Landscape

By Mrs. Lavonia Stockelbach

It was a showery day but we did not allow a heavy rain to prevent us from visiting the Parliament buildings — The Folketing — for another glance at the world's finest example of the rider of the second floor. The frieze is only about twelve inches high and is on a level with the eye so that one can admire the ornamental figures and the central figures.

The sculptor used enough to give me permission to copy later what I wanted to, especially the one showing a blind-folded Justice with their housekeeping and above it the legend, "Small providels food for the birds, but casteth it not into the nest." The artist who made the frieze is now ninety-one years of age.

The day we visit friends new Elsinore, so next morning we walked to the sound of the sea, and then on to the castle of Kron Borg on other side.

It was rather a troubled night for motorcars and trucks roared past all night long until one felt one was in a motel on Main Street.

Not the least noisy were the motorcycles with the side compartment of a motor attached to the ordinary bicycle making the most terrific noise. There is one space of about forty inches on each side of the pavement for bicycles ride and have the right of way. Autos are limited to a maximum of times 30 kilometers an hour keep to your sidewalk, and let everyone have the right of way. At least you try to remember.

PROSPERITY AND DISASTER

The story of Elsinore is one of ups and downs, prosperity and disaster. For years every ship passing through the sound paid toll. Those were years of prosperity for a town so dependent upon shipping. When the dues were done away with in 1857 there was a panic. Before that there was built the de luxe hotel "Marienlist" where we had a marvellously good meal with the usual bouquet of flowers on the table. Much to our surprise there was on each table an instrument of torture looking like a radio, and if you could use them you received music well enough you must have put money in your table radio and so need not miss a note. By the best of good luck there was also no radio so one escaped the noise, listened to the gossip of one's own group, and spoke to the table the good food.

The big town is noted for its ship building and the shipyard repairs ships going to and from the Baltic and employs 2,500 workmen. There is also a brewery and it was after the Gallagher factory, a rubber factory and several others that give employment to this town of 30,000 people.

We wish to visit the monastery of Our Lady of Elsinore first built over five hundred years ago of that speech monk's stone, a red brick of much greater size than we know and seemingly able to withstand the storms of wind and rain.

The entrance used to be called the "Fire Birds' Room" for ceilings and walls were covered with frescoes of birds. It was curious to notice the speaking tube whereby the monks' change could be heard and entered. Those were war-like days and no matter how charitable the monks were they had to be on guard so this tube in the entrance hall stood in such a way that no arrow could find its way through.

REFECTYL ROOM

There was a charming music room for music and singing and the sick and weak monks could be carried there to have their souls refreshed by music. After the Reformation the monastery was made into a castle and from 1930 it has been a charitable institution for women, who each had a small cubicle. When they wanted to visit they had to come out in the main hall and feel comfortable but there was roof and food.

The Marienlist church looked very impressive, was besieged and occupied by the old enemy, the Swedes, in 1658, and was rebuilt after the First World War. Castle Kronborg is the real glory of the flesh, the fest especially so I contented myself with the castle yard where Shakespeare's "Hamlet" is sometimes played. The real Hamlet lived about the time of the Vikings, and getting my dates all mixed up was glad to forget what little history I knew, and sit by the shore and rest.

BEAUTIFUL CASTLES

It is incredible that such a little country and such a few people could have so many and many superb castles of breathtaking beauty and magnificence. The rich lived well on the labor of the peasant whose bondage was abolished only in 1788. Today there is nowhere a more progressive farmer.

But it is the little country churches that do most truly inspire one with enthusiasm as you become familiar with the architectural styles. Each one has repaid for your time and interest. Every town has its own church and while especially attractive either the exterior of stone or especially the interior of brick made the interiors also are of brick made with designs requiring no other decoration.

In Koge church we were confronted with a clock that we were told us had been going for 430 years.

There were high pews and as in 1528 many people could not write there were no seats for them and of the pews great signs instead of names, each one bearing a number for an ironworker, and so on.

As you walked down the aisle you saw the back of each of the trades was so honored. It was painted out to us that this was the only wormhole in all of the oak in the church.

During a Swedish invasion sword-happy warriors had walked down the aisle and slashed off the noses of every blessed Angel except one. He was left, a little clean slit, and off went the nose. The horses were stabled in the pews and result was they had plenty of room. After the Swedes left the noses were collected and glued on to the cherubs, but you can see where the join has been made. Many noses were found some of the old noses but history does not say.

At one end of the church were numbers of small frescoes depicting the various virtues and musts and senses. The sense of smell represented by a dog with its sight by the reading of a book; its taste by a lion with a sizzling rhetoric by a lady who seemed to be delivering a lecture, with great and very touching firmness.

You are seldom out of sight of the little country churches for the beauty and variety add to the sweetness of the peaceful landscape. Within are often to be found pulpits of the most exquisite carving, sometimes softly tinted and gilded. If a tree could feel would it not be happy to know that from its beautiful trunk the wood was read the word of The Living God.

(Continued next Saturday.)

Going Places

Courtesy Is Safety Factor

By SHIRLEY AND BOB SLOANE

One of the peculiar—and sometimes unfortunate—aspects of the human nature is that we judge another way is that it places on the highways many motorists unused to long distance jaunts and some of the complications thereof.

Varying schemes and truck drivers cover countless millions of miles all year round, but it's so commonplace that occasional trip-takers that accidents and inconvenience always seem to occur.

If, like most of us, you're among these casual travelers, here are a few items about the courtesy of long hope that may make things easier for you.

Little courtesies of the road are generally known to city drivers. For instance, if you're signalling a clear highway and a driver in a car signals to you with an up-and-down motion of his arm, he is telling you politely that he's not just a frustrated highway patrolman. That's his way of tipping you of the road is heavily patrolled and you're a cinch for a ticket if you continue to exceed the speed limit.

If he takes the trouble to offer you the benefit of his experience, you'd be wise to take it; more than likely he knows what he's waving about.

Being stopped and tagged for speeding violations can be one of the saddest experiences of your life. The least than can happen to you is that you'll be hauled into a local justice court and be stuck with a stiff fine, perhaps even for the slightest infraction of the rules.

STATE POLICE

If you're caught in an area where state police are responsible for highway law enforcement, it can be worse. If the cop doesn't see fit to let you off with a warning, you can be hauled into the county seat where township police headquarters and asked to post bond for your appearance in court. The bond normally is equal to or slightly higher than the potential fine for your violation or you're allowed to forfeit it in place of going to court.

But if you're unable to raise the bond—remember, it may be anything from $50 to a couple of hundred dollars—you can actually be consigned to the county court house holds session, perhaps as much as a week later. And then if you still can't pay the fine, you may actually be given a jail sentence.

It's not a very pleasant prospect to think about, but it can happen. And surprisingly few motorists seem to know it. Better just stick to the highway rules and stay out of trouble.

Be particularly careful of school crossings. A sign that says it's miles an hour usually means exactly that,

Club Activities

PLAINFIELD HOMEMAKERS' CLUB

The seventh meeting of the Plainfield Homemakers' Club was held on Tuesday at the home of Mrs. O. Bertrand.

The meeting was opened with the Club Collect, the minutes read and approved. The roll call was answered by "One duty of a guest towards her hostess."

Hospitality was the topic for discussion.

After the meeting was closed, refreshments were served.

The next meeting will be held in the form of a Christmas party at the home of Mrs. Jack Salmon.

MARSH HILL M.B.

Marsh Hill Mission Band met for its December meeting at the home of Mrs. Stanley Hall with leader, Mrs. R. B. Finkle, 16 children and six mothers present.

The meeting opened with the singing of the carols, "The First Noel" and "Silent Night," followed by prayer by Mrs. Finkle.

Elaine Lindenfield, secretary, reported that nine meetings had been held during the year with an average attendance of 14.

Raymond Finkle gave the treasurer's report showing a balance of $11.39.

Marilyn Finkle presided over the business period and conducted service. She read Matthew 2:1-11 for the Bible reading.

Linda Finkle, John and Sheila Slater sang "Silent Night."

Elizabeth Caplin gave a musical number, "Mary Had a Little Lamb," followed by "Jingle Bell Girl", Harold Finkle; Christmas reading, Carol Lindenfield; solo, Mary Lou Finkle; "Christmas Little; reading: "A Christmas Prayer," Linda Finkle; reading, "Three Children Sliding on the Ice," Gary Mayell.

"The Spirit of the Christmas Tree", was read by Gwenda Detlor, reading by Mrs. Finkle; "Old Christmas Angels" by Elaine Lindenfield; a piano duet, "Now the Day is Over" was rendered by Elizabeth Finkle and her brother, Mrs. Jack Finkle; reading, "Why Do the Bells Ring on Christmas," by Raymond Martin.

Mrs. Leslie Finkle gave the chapter from the study book.

Mrs. Bartindale closed the meeting after which the children were all given a treat of candy.

and there's a cop at the next intersection to prove it

Considerate highway courtesy signal we hope you never see is a motorist pointing vigorously towards his wheels. It means there's something wrong with your car—a soft tire, a slumping fender, your lights are on, or the like. Better stop and take a look lest you get a ticket for your trouble.

PASSING SIGNALS

Trying to pass a truck can be a frustrating experience at times. But truck drivers know it as well as you and most of them are personal to you with a wave of the arm or a blink of the directional signals when it is safe. Even though you may not be able to see the driver's face, you can usually depend on their good judgement if they take the time to signal you.

Speaking of directional signals, it's particularly important on the highway that you use them on yours properly. If you're on a road with occasional intersections or cutoffs and you've forgotten to turn your blinkers off after the last turn you made, you're apt to seriously confuse other drivers and cause an accident.

Most drivers know enough not to shine their high headlight beams into the eyes of an oncoming driver, but what is just as bad and sometimes more dangerous is shining into the rear-view mirror of the car ahead of you. If you can see another car anywhere on the road in front of you, you're aware of the glare.

The hazard, inconvenience, and expense of not being able to find a place to stay at night can be more than you think. Unless you want to risk sleeping in the car, or are willing to pay $10 for a room, make up your mind to stop early when you come to a sizeable city, hotel or motel. Sunset is generally late enough.

Another unpleasant prospect most inexperienced highway travelers give little thought to. If you're not used to driving long distances it will catch up with you sooner than you think.

A good way to postpone it is to break frequently—every hour or two — for meals, coffee, a soft drink, or just a rest. Stay away from alcoholic beverages until your driving day is through. Alcohol is a sedative or narcotic and is stimulant, when you are pulling out the throttle and driving mighty fast.

The big secret of taking a long trip comfortably and safely is to stay alert and take it easy. Veteran drivers know that the speedy, moderate pace gets you there just as quickly in the long run. For every time you hit the accelerator you can count on it that an eventual extra tap on the brake, time — and energy — consuming routine which will more than balance off the time and energy you think you're saving by rushing.

PIONEER ROUTE

A stage coach service between Montreal and Kingston opened in 1816, extended a year later to York (Toronto).

This and That

(By HARRIET STEVENS)

Tempestuous Journey—Owen

The life and times of Lloyd George.

The Call to Honour—DeGaulle.

War memoirs of General De Gaulle.

Apes, Angels and Victorians—Ryan.

The story of Darwin, Huxley and evolution.

City Divided.—Butler.

The city is Berlin—the year 1955.

Mr. France—McCormick.

The story of Pierre Mendes-France, former prime minister of France.

The Secret of Happiness, Graham.

Billy Graham's interpretation of Jesus' teaching of happiness as expressed in the Beatitudes.

Slipstream—Duke.

Story of Anthony Duke, British secret service agent during the last war.

Democracy in World Politics—Strausz-Hupe.

The problems facing Democracy today—by Canada's Secretary of State for External Affairs.

Heavens to Betsy.—Pinsk.

Verses written over four hundred curious sayings.

The Book of the Sea—Spectarsky

Collection of writings about the sea in all its aspects.

COMEDIAN ARRIVES

SQUTHAMPTON, Eng. (Reuters)—Comedian Bob Hope arrived Wednesday and said assured reporters he meant "no offence" by jokes about Princess Margaret on an American television network. He added: "I would never have said such a thing in Britain." The comedian's jokes about the princess came after she announced she would not marry Group Capt. Peter Townsend.

Library Corner

(By O. D.)

GIVE A PRACTICAL GIFT!

COZY COMFORTABLE

SLIPPERS

For Women

In Choice of Blue and Red

Narrow and Medium Widths

$3.95

WIDE SELECTION — MODERATELY PRICED

LESLIE'S SHOE STORE LTD.

We Suggest Leslie's Gift Certificate for Christmas

255 FRONT STREET DIAL WO 8-6251

THE SWEETHEART OF Glamour GIRLS

ONCE AND FOR ALL...

SAY GOODBYE TO UNWANTED HAIR!

There is no need to suffer the embarrassment of unsightly hair on chin, cheeks, arms and legs.

Now is there any need to bother with annoying temporary removal methods. Safe, fast method removes those bothersome hairs permanently! Skilled electrolysis operator, using automatically controlled equipment, remove each hair individually, leaving skin soft and smooth.

Free Consultation

CECILE MARTIN

144 McDonald Ave.

Belleville, Ontario

WO 8-6151

By Appointment

McBRINE TRAIN CASES

FROM $12.50

Start her matched set with a fashion-smart (and inexpensive) Train Case from our wide and open stock! matched sets by McBrine . . . A thrilling gift!

LESLIE'S SHOE STORE LTD.

We suggest Leslie's Gift Certificate for Christmas.

255 Front St. Dial WO 8-6251

GOOD MANNERS

By MRS. BEECHAM

THE CORRECT GESTURES TO FUTURE SON-IN-LAW AND HIS FAMILY

Dear Mrs. Beecham:

1. What would be a proper way to sign a Christmas card or the card enclosed with a gift for our future son-to-law?

2. Our daughter has never met his family, since his home is in a distant town. When they are to be married, should an invitation be sent to his family? Please advise us about all the proper procedure in this case. — Mr. and Mrs. P.T.

1. It would be proper, and the customary way, for you to sign the Christmas card and the card enclosed with a Christmas gift: "Christmas greetings from Frank and Mary Thompson." (When you sign the cards, you politely write your name last.) If you know him (you didn't say), you might write on the card enclosed with the gift: "Sallie's mother and father send you loving Christmas greetings, and we do hope this little gift will be useful to you. Happy, Happy New Year! Or you might sign the Christmas card: "Sallie's mother and father here send devoted greetings to you there. Happy Christmas to you. Happy New Year to you!" Don't sign either card "Mr. and Mrs. Frank Thompson" . . . this formality would be entirely out-of-order.)

2. In these days or weeks or months . . . whatever it is . . . your daughter should be in close touch with her fiance's mother and father (even if she wants to keep them or won't be able to meet them before the wedding), talking over with them all the plans for the wedding. You can, as the hostess of the wedding, should write mother-to-mother letters from time to time to the mother-to-be, sharing with her the plans and the news. These gracious gestures establish and build up that so-important relationship between the two families. Then, when it comes time to send the invitations, it would not, of course, be "necessary" to send the groom's mother and father an invitation. But the thoughtful bride-to-be, when she receives the invitations from the stationer, immediately encloses two or three sets in a large envelope, and writes on a note to say," Here they are . . . and Ken and I wanted to have you and his father receive the very first ones as souvenirs, if you wish . . . And we're all looking forward lovingly to seeing you all on the 'twenty-second!"

Bible Briefs

Who Was This?

By A. A. M.

What was the name of the prophet who gave this message from God to the Israelites: "Behold I send my messenger to prepare a way before me. The Lord whom you seek will suddenly come to the temple. But who can stand when He appears, who can endure the day of His coming?"

For he is like a refiner's fire, and like fuller's soap. He will purify the sons of Levi and refine them like gold and silver, till they present right offerings to the Lord. Then the offerings will be pleasing as in the days of old."

Then the prophet warned of God's judgment against sorcerers, adulterers, those who bear false witness, those who oppress the widow, the orphan and servants, and against all behavior who do not fear the Lord. He reminded them that God does not change and asked, "Will a man rob God?" Yet You have robbed God in your tithes and your offerings. Put me to the test. Bring the full tithes into the storehouse, and I will open the windows of heaven, and pour down an overflowing blessing. All nations will call you blessed. You will be a land of delight."

Find this prophet's name and read his message in Chapter 3 of Malachi.

For Parents Only

The Poetry Of Snowflakes

By NANCY CLEAVER

"Mommy, come quick! See the snowflakes! Millions and millions of them!"

To a little child, a fall of snow is a marvellous thing. All that white, moving loveliness he can see out his window. Before long the earth is covered with a magic carpet. No wonder it thrills him.

Appreciation of, beauty comes easily to a small child. It is the wise mother who puts aside her work for a few minutes to enjoy the floating white flakes, "softly, falling" with her little son or daughter.

Watching a fresh snow fall, and tramping along the drifted paths in the frosty air, will prepare a child for real enjoyment of poetry about the snow. At bed-time, instead of a story, read aloud to your child a poem such as Elinor Wylie's "Velvet Shoes." Read its words slowly, or better still, if he has learned to read, let him read aloud to you the verses and memorize them.

If you like poetry and your child has tngun to enjoy the music, the rhythm, the word pictures, why not encourage him to write his own "Snow Poem?" Your son or daughter never be a "great poet" but so far as earning money writing poetry. But if a child enjoys expressing his ideas and emotions, if he gets satisfaction from his own "word pictures," life is worthwhile in itself. It will also deepen his appreciation of other people's poetry or prose.

SURPRISE FOR PARENTS

An eight-year-old, after the first fall of snow, produced this little rhyme as a surprise for her parents. Her sheet of paper was smudged with much rubbing out of her pencil, but words—but the glow of literary creation was in her eyes!

"The snow comes falling down in flakes,
All on the trees and on the lakes.
As we take out sleighs and slide,
Over the drifts we gaily glide
I like the snow, it is so white,
It falls by day, it falls by night."

Children are full of questions about the snow or anything else that interests them. "What is snow made of!" "Why does it fall!" "Why is snow white!" "What is snow for!"—the queries sometimes seem endless to a busy mother. But this is the time to be encouraged to look up information on the topic in a reference book, but there are simple snow facts for the younger child.

In summer we have raindrops falling from the coods, but in winter when it is colder, the moist air is formed into snow flakes. Snow falls to the ground, although the flakes are each so light, by a force or "pull" which is called gravitation. The force pulls anything in the air down to the surface of the world unless it is able to stay up by some special means like the propeller and wings which hold up a plane.

DIFFERENT SIZES

Snow flakes are different sizes. The largest ones are seen on mild days when the thermometer is just below the freezing mark (at 32 degrees.) The small flakes fall when it is very cold. The different patterns, for snow flakes are six-sided In one snowstorm the flakes are usually all the same design.

Snow is white because the combination of the different colors of a prism produce white. Snows may fill the roads and have to be cleared away. It is fun to watch the snow clearing equipment at work!

Snow is good for us the farmer. He knows that the snow blanket, covering his fields, conserves necessary moisture and protects roots from the frost.

If a child is interested in snow crystals, do have a board covered with dark cloth (preferable velvet) ready to catch flakes on its surface during the next snow fall. Many of the flakes travel a long distance and are broken in their descent. But the perfect flakes are beautiful with their lacy outline.

An inexpensive magnifying glass shows the outline more distinctly. A good magnifying glass is a splendid piece of equipment in a family where even one child has a natural love hobby. The amazing loveliness of snow crystals has been copied by designers of wallpaper, of cloth, of jewellery and of fancy work. Encourage your child to try to copy the pattern of a snow flake with white chalk on a slate or blackboard. He will have to work quickly to get its outline before it melts!

BEAUTY

By HELEN JARIESON

BE CAREFUL WITH MAKE-UP

History doth repeat itself. The present-day vogue for make-up is not without precedent. Artifice has been used for thousands of years, even before soldiers' shields were used as mirrors by the beauty-seeking contingent.

The object of cosmetics is to improve upon nature by subtle arts. The haphazard employment of powder, rouge, lipstick and eye shadows defeats its own end. Make-up, in the hands of experienced operators, is an art; it can bring out good features, throw defects into shadow. The woman who plays with synthetic complexion aids should do a bit of heavy thinking. She should apply pigment in a strong light, using a magnifying mirror, if possible. There will then be no chance of displaying the bedizened look that gives the feminine face a brittle appearance.

On the aged or the faded beauty, a heavy touch of rouge or a too-brilliant lipstick is fatal. It will accentuate the marks of time instead of camouflaging them, as restraint and good colors will do. Make-up is to be used, not abused.

The skin should be conditioned to accept powder. This can be done by using a cream of light consistency, removing it with tissues, or by using a foundation cosmetic.

The color of the powder is important. It can match the natural coloring or be slightly darker, never lighter. If the skin is oily, a light powder should be used; if it is dry, find a powder with more or creamy base, so it will adhere properly.

Rouge and lipstick should belong to the same color family. You will find them in true reds, blue-reds and orange-reds. If you want to find out which one will glamorize your portrait, patronize a make-up bar where an attendant will lay out the various offerings.

It is a mistake to form a circle of rouge on the cheeks. Start using the compact pad under the eye, sweeping out toward the temple. Then down, then to starting point, forming a triangle. This is a better plan than the circular pattern, which is likely to make the lower portion of the face appear heavy and coarse. Then "run" the eyes properly.

When using the lipstick, start the center of the upper lip and sweep toward the corners, forming a clear-cut border.

ADVICE To The LOVELORN

By BEATRICE FAIRFAX

DON'T TRY TO SOLVE THIS PROBLEM BY YOURSELF

Dear Beatrice Fairfax:

A few months ago, I met a young man with whom I fell in love. We went together for about two months then we were married. I was happy, and I was sure he loved me.

But, about two weeks later, I discovered that we weren't really married, because he was already married to my two daughters. I immediately left him and went back to my mother, but soon afterwards, I discovered that I was pregnant.

Now I don't know what to do. My mother has suggested that I take it to court, but I am afraid of being disgraced. I am only 17, and wasn't through high school when I married, and when all this came up, I had planned to go back to school and continue as before. — B.B.

Dear B.B.:

I am extremely sorry not to have been able to answer you more quickly, but I have only just received your letter. You see, mail addressed to me at my home or local newspaper has to be forwarded, in this case sometimes the letters are delayed en route.

Frankly, I am appalled that you were permitted to marry at your age and after going with this young man only two months. Did your parents really approve this marriage, or did you by any chance elope with this fellow?

Even though whatever marriage ceremony you went through was such a total farce as to wipe it out, I think you still should talk the matter over with a good lawyer to make certain there are no legal formalities necessary to erase the whole thing from the records. Meanwhile, while you yourself may not care to prosecute this man, somebody should step in and make it impossible for him to victimize any other young girl, and only a qualified lawyer can say what steps should be taken.

As for the problem of your pregnancy, you must have expert advice on this too, and at once. I hope you have already gone directly to your family doctor and told him the whole story. You must not allow any fear of "being disgraced" to keep you from seeking the right sort of help as quickly as possible. For if you do not, you may find yourself, as time goes on, in a much worse situation than you are in at present.

Will you do these things I have suggested right away? There are altogether too many possibilities of tragic complications in such circumstances as those in which you now find yourself, for you either to let matters drift on to make any attempt to deal with the problem yourself.

A CHRISTMAS PRESENT . . . TO A CHILD

"He who gives a child a treat
Makes joy-bells ring in Heaven's street."

Readers' Saturday Column

As Conducted by Mary Moore

QUESTION:

Could you tell me what is the matter with my Boston Cream Pie? It always turns out heavy, except once. . . . would you have Rice Krispies drop cookies recipe. . . . what is the difference between summer fruit cake and Christmas cake?—Mrs. Francis R.

ANSWER:

My solution to your Boston Cream Pie failure is to give you mine:

BOSTON CREAM PIE

Make One-Egg Cake: Cream together until fluffy 3-8 cup shortening (or half shortening and half butter), and 1 1-4 cups sugar until fluffy. Beat in thoroughly 1 egg. Sift together 1 7-8 cups sifted cake flour, 1 1-2 teaspoons baking powder, 1-2 teaspoon salt, and add alternately with 7-8 cup milk and 1 teaspoon vanilla. Bake in 1 9-inch or 2 8-inch layer pans, greased and floured at 350 deg. Fahr. for 30 to 35 minutes. When cool split into 2 or 4 layers and put together with Cream Filling: Mix together in top of double boiler 1-4 cup sugar, 1 tablespoon cornstarch, 1-2 teaspoon salt, 1 cup rich milk or cream. Stir until thick over boiling water, then cook covered 10 minutes. Pour a little over 4 beaten egg yolks, mix, return all to double boiler and cook 1 minute stirring. Remove from heat and add 1-2 teaspoon vanilla. Cool before spreading. Top cake with whipped cream or thin chocolate butter icing.

KRISPIE BALLS

Mix together very well 1 cup each icing sugar and fresh peanut butter, 1 tablespoon butter, then add 1-2 cup chopped walnuts, mix, then gently stir in 4 cup rice krispies. With wet palms shape into small balls. Mix up thin plain icing and dip balls into it, then roll in fine cocoanut. Chill and waxed paper.

I called a light fruit cake I made in July Summer Fruit cake because I made it then, and found it was a welcome change. That's all.

QUESTION:

Have you any recipes for sweet cakes, such as chocolate, coffee or gingerbread that can be baked in small round tins (like 10-oz. soup cans)? I use these small cans for steamed puddings and Boston brown bread, but am able to find only one recipe using them for baking instead of steaming. Do you think date-nut loaf would be successful if baked in these small tins rather than in loaf pan?—E. L.

ANSWER:

Fill the cans only 2-3 full and use nice shiny new ones. What they gain in height they lose in width, and oven heat will bake them from sides. Use any good cake recipe, and of course the date-nut loaf you mention. It would be ideal. I have mailed you some cake recipes that have appeared here recently. Let me know if you would like more.

STOLEN GOODS FOUND

NEWMARKET (CP)—Police said stolen goods worth approximately $5,000 were recovered Thursday when they raided a home at Bogartown, two miles east of here. Owner of the home, Ross Bowers, 40, was charged with theft. Police said Bowers ran out the back door during the raid, but was arrested later in Toronto, 15 miles southeast of here.

CLEAN-RITE
CLEANERS
NEW PRICES
Effective in Belleville only.
90c
2-pc. Men's Suits, Ladies' Suits, Dresses, Topcoats.
45c
Trousers, Skirts (plain) Sport Shirts, Blouses, Slacks, Sweaters.
Phone
WO 8-6151
FOR FREE PICK-UP AND DELIVERY

AT
Carson Elliott
The happiest person at Christmas will find this label under the tree.

TAKE ADVANTAGE OF OUR
CASH & CARRY PRICES
57 GRAHAM ST.
75c 2 Piece Men's Suits, Ladies' Suits, Dresses, Topcoats.
40c Trousers, Skirts (plain), Sport Shirts Blouses, Slacks, Sweaters.
REFRIGERATED GARMENT STORAGE

JOHN B. BUSH
BUSH'S AMBULANCE SERVICE
REFRIGERATED — AIR CONDITIONED
OXYGEN AND FIRST AID EQUIPPED
Phone WO 8-5588
OPERATED BY
BELLEVILLE BURIAL COMPANY
FUNERAL HOME
27 CAMPBELL ST.

CHRISTMAS SPECIAL
David's
ELECTRIC LTD.
Belleville — Trenton — Picton
AMAZING FREE OFFER FROM Elna
WITH THE PURCHASE OF AN
Elna SUPERMATIC
FROM NOW UNTIL CHRISTMAS
YOU GET
FREE
A MATCHING PORTABLE
SEWING CABINET.
Valued At $39.50
SEE THE ELNA 100% AUTOMATIC SEWING MACHINE WITH 60% MORE SEWING FEATURES.
LOW DOWN PAYMENT
EASY TERMS
THIS OFFER GOOD 'TIL DEC. 24th.
ORDER NOW!
David's
ELECTRIC LTD.
Belleville — Trenton — Picton
Appliances - Television
Furniture and Records

YOU'LL BE PROUD TO GIVE
the
TUDOR PRINCE
or
PRINCESS
ROYAL PARTNERS IN THE ROLEX TRADITION
The Rotor-Self-winding
TUDOR OYSTER PRINCE
Princely in every way but price, this fine watch is the product of the combined skills of the Swiss watchmakers. The jewel-sliced rotor-self-winding Tudor movement by Rolex guarantees accuracy by maintaining a constant tension on the main spring.
In Rolex "Oyster" case, completely waterproof . . . $95 to $125.
The Rotor-Self-winding
TUDOR OYSTER PRINCESS
Designed for the woman to whom time is important, yet whose taste demands a flawless elegance. With 19-jewel rotor-self-winding Tudor movement by Rolex, recog second hand, in hand-finished Rolex "Oyster" case, waterproof and powderproof. $95 to $125.
EXTENDED PAYMENTS MAY BE ARRANGED TO SUIT YOUR BUDGET.
ONLY $1. Will Hold Your Selection Until Christmas.
Paul Mercier
"Belleville's Leading Jeweller"
AT THE FOUR CORNERS DIAL WO 2-3427

Incomplete Greetings

STIRLING

54 Ladies Enjoy W.A. Turkey Dinner

STIRLING. — On Tuesday, 54 ladies enjoyed a dinner meeting in the parlors of St. Paul's United church, under the convenership of Mrs. Walter Elliott, and her committee for the month of December of St. Paul's W.A.

The tables were covered with Christmas crepe tablecloths with various centrepieces in the holiday theme. A full course turkey dinner was served and was served by those in charge.

Mrs. Elliott explained that she was taking the December meeting to fill a vacancy as Mrs. Sid Demorest was the appointed convener but she had moved to Marmora in August and was transferred to the group there.

The guests were welcomed by the president, Mrs. Edwin Warren and Mrs. C. Hatton. The special guests were seated at the head table and included, Mrs. A. Packman also Mrs. George Carlisle, WMS president.

Mrs. Elliott presided over the Christmas program. Mrs. Earl Eggleton was in charge of the devotional on that theme.

Mrs. George Heenan sang a solo with her daughter, Miss Grace Heenan as accompanist.

Mrs. Arthur Pryer brought greetings and Hastings and Prince Edward Presbytery WA as she is president of that organization and Mrs. Keuning told of Christmas custom in Holland and gave a description of their last Christmas in that land before coming to Canada. Mrs. Keuning who lives in Stirling, also referred to Santa Claus day in Holland which is observed on December 6.

Mrs. F. Jeffery sang with Mrs. H. C. Dash as accompanist.

The guest speaker was Mrs. Burton Morton, of Wellman's, who brought a Christmas message.

At the close Mrs. Will Fox voiced thanks to the December committee and to all who had assisted with the program.

Wellington

WELLINGTON. — Mr. Will Sherwin, St. Catharines and Mrs. D. L. Fleming, Belleville, were Sunday evening guests of their sister, Mrs. Earl Marvin, Mr. Marvin and family.

Mr. and Mrs. George Bailey and Mr. and Mrs. John Watt spent Friday in Hamilton, where they attended the banquet in the Royal Connaught Hotel for the berry growers, tendered by the Marketing Board. Mr. and Mrs. Bailey stayed in Toronto for the weekend with their daughter and family, Mr. and Mrs. Elmer Orchard, while Mr. and Mrs. Watt visited their daughter, Miss Ruth Watt also in Toronto.

Congratulations to Mrs. W. Nelson who proved the lucky contestants in the Betty Crocker contest held in the county. Mrs. Nelson won a new washing machine. Mrs. C. H. Bryant, Mrs. Lyle Leavens and Mrs. Bryan Cronk were also lucky in winning a pair of TV serving tables. The draw was made at the sale held in the Odd Fellows' hall on Monday night in Picton.

Mr. and Mrs. William Yandt and Blaine; Mr. and Mrs. Arthur Greenwood family, West Lake; Mr. and Mrs. Ed. Carson and Arden, Lake Shore road, and Mr. Bud Babbie were guests at a surprise party at the home of Mr. and Mrs. Merton Chitty. The occasion was Mrs. Chitty's and Mr. Yandt's birthdays.

On Wednesday evening, a number of friends met on the town hall to honor Mr. and Mrs. William Thompson on their recent marriage. After a social time spent the bride and bridegroom were presented with a box with them a blanket, bedspread, coffee table, and a card table, from the community. Refreshments were served by the ladies responsible for this affair, Mrs. George Guernsey, Mrs. J. Gaskins, Mrs. Ralph Moore and Mrs. Earl Wilson.

Mr. and Mrs. Clifford Chantel, Mr. and Mrs. L. J. Greer, Mr. Hugh East, Mr. Clare Platt are in Toronto for a few days this week attending the Canners' convention.

Miss Jeanne of Wolfe Island, spent the weekend with her parents, Mr. and Mrs. Ralph Moore.

Mr. and Mrs. Colin Lane were guests over the weekend of Mr. Lane's sister, Mrs. Ellen McMillan, Picton returning home, they will attend the Canners' convention in Toronto.

Mrs. Cora Tice and Mr. and Mrs. Charles Tripp left on Monday for Florida where they expect to spend the winter.

Mrs. Barry Grant of Ancaster, spent a few days this week with Mrs. Ed. Parliament.

Mr. and Mrs. William Yandt and Mr. and Mrs. William McKenzie attended the dance held in Scoharie on Friday evening for Mr. and Mrs. Doug Pearce (nee Miss Anne McGee).

Mr. and Mrs. Keith Elliott, Mr. and Mrs. Clare Elliott, of Belleville, and Mr. and Mrs. Mac Greer were Sunday evening dinner guests of their parents, Mr. and Mrs. Percy Elliott.

Mr. William Greer and Mr. and Mrs. Mac Greer motored to Toronto, on Tuesday and attended

ON WIFE-HUNTING TRIP

Engagement rings clutched firmly in their hands, Bill Chow, 22, (left) and Jim Gan, 23, both of Toronto, prepare for a 7,000 mile trip to Hong Kong on a wife-hunt. They are two of the four youths who are making the trip. Chow, where single women are said to outnumber men. (CP Photo).

the Canners' convention held at the Royal York Hotel.

Mr. and Mrs. Bensted and family, who have run the restaurant for the past few years, have moved into the late Stn Green's home. Mr. and Mrs. Hardy of Toronto, are the new owners of the restaurant.

EUCHRE PARTY

The ladies of St. Andrew's Guild held a euchre party in the town hall on Tuesday evening; thirteen tables were in play. The ladies' high, Mrs. W. Yandt; low, A. Lumley; men's high, D. Nelson and low, L. MacFaul. Lucky plate —W. Luffman and birthday prize —H. McCartney. The ladies served refreshments after the prizes were given out.

Thomasburg

THOMASBURG. — The sympathy of the community is extended to the family of the late Joseph Colden who passed away in Belleville Hospital early Monday morning, November 28.

The funeral took place from the home of his daughter, Mrs. W. E. Maines, Thomasburg, to the Rosslin United church with interment in Rosslin cemetery on Wednesday, November 30. The Rev. C. J. Sparling, of Thomasburg, was in charge of the service, assisted by the Rev. R. W. T. Middleton, of Belleville, Ont.

The Rev. C. R. Chapman and Mrs. Chapman and Patsy, spent Tuesday in Peterborough, Ont.

Mrs. J. Greenwood of Belleville Ontario, is visiting her daughter, Mrs. Donald Geen and Mr. Geen, at present.

The annual Odd Fellows' "At Home" took place in the IOOF Hall, here, on Friday evening.

The program consisted of a one-act play entitled, "Singing Saints," as well as other numbers, and was presented by talent from Carmel United church.

A social hour was enjoyed by all present after the program.

There was no church service in either the United or the Anglican churches on Sunday, due to weather conditions.

The pupils in the senior room of Thomasburg school, entered an unexpected holiday on Monday, as the teacher, Mr. Donald Kenney, was confined to his home with a serious eye condition.

Consecon

CONSECON— Sunday evening service in Consecon United church was in charge of the Young People with Mrs. Earl Wolf as their guest speaker. She spoke on Missionary Work, which was most interesting and inspiring.

Mr. Laverne Phillips of Winnipeg, Manitoba, is at present visiting his mother, Mrs. Addie Phillips.

Consecon WA met at the home of Mrs. Jennie Alyea on Wednesday afternoon.

Mrs. Vera LaRue entertained a number of WA members at her home on Monday night.

Mrs. M. Bongard spent the weekend with her daughter and son-in-law, Mr. and Mrs. R. Way and motored to Middleton Park on Monday.

Mr. T. H. Burris of Hillier, conducted the tea-hour on Sunday with Mr. and Mrs. K. Alyea.

Mr. and Mrs. C. Kent spent the weekend with relatives in Toronto.

Mr. Victor Brown spent Wednesday evening with Mr. and Mrs. R. Southorn.

MOIRA

W.A. Appoints 1956 Officers

MOIRA. — Mrs. Ross Ketchenson was hostess to Moira WA on Tuesday with a good attendance. The vice-president, Mrs. Ketchenson, presided.

A christmas hymn was sung and Mrs. Milton Vandewater had charge of the worship service.

The financial statement was given and some business was discussed.

Convener, Mrs. James Vandewater, took charge of the program; reading by Mrs. Blake Ketchenson, "Christmas With Your Heart In It"; solo by Mrs. Gordon Foster, "Christmas Lullaby"; a reading by Mrs. Ken Thompson, "A Truly Christian Christmas"; music by Mrs. David Mumby on her accordion and piano solo by Mrs. James Vandewater "Star of the East", a reading by Mrs. Frank Foster, "Christmas Story at Our House".

Tour favors given by Mrs. Wallace McInroy "Adventures of God."

1956 OFFICERS

The election of officers then took place with the Rev. K. Chapman conducting.

The slate of officers for 1956 as follows: president, Mrs. Ross Ketchenson; 1st vice-president, Mrs. Blake Ketchenson; 2nd vice-president, Mrs. Gordon Foster; treasurer, Mrs. Wallace McInroy; assistant treasurer, Mrs. Dorothy Mumby; corresponding secretary, Mrs. Arthur Mumby; pianist, Mrs. George Foster; assistant pianist, Mrs. G. Vandewater and Mrs. Gordon Foster; committee: Mrs. Ewald, Mrs. J. Farrel, Mrs. Blake Ketchenson; visiting committee, Mrs. Wesley Farrel, Mrs. Ken Thompson and Mrs. Clayton Vandewater.

Bonarlaw

BONARLAW. — Mr. Harold Smouth is a patient in Ward 3 in patient in Campbellford Memorial Hospital.

Mr. and Mrs. Percy Thompson of Tweed, spent Sunday with Mrs. Dave Wellman and Charlie.

Mrs. C. L. McKeown visited the Rev. and Mrs. H. Swayne, at Kingston on Thursday.

Mrs. D. Wellman and Charlie, visited Mrs. Fay Wellman in Toronto on Monday.

Friends were sorry to learn that Mrs. Aylmer Fetherick of Fetherick's Corners, was involved in a car accident on Thursday morning. She was found unconscious in her car by Mr. Tinney and was taken to Campbellford Hospital, where it was found necessary to put stitches in her head.

Mr. and Mrs. A. Walker, of Marmora, and Mrs. D. Wellman on Sunday.

Mr. and Mrs. H. Sulles attended the funeral of Mrs. Sulles' aunt, the late Mrs. Bessie Frost, at Bellefonte on Tuesday.

About 75 adults and children attended the family meeting of the WI at the home of Mrs. L. Cassidy on Wednesday evening.

After the business period, Mrs. H. Stiles called on Mr. Servon of the H.E.P.C., who gave a splendid address on "Hydro."

Refreshments were served by the ladies.

Sorry to report Mr. Tom Caldwell is not as well as usual and under the care at home.

Mr. and Mrs. Thomas Hannah of Marmora, were recent guests of Mr. and Mrs. Wallace McInroy.

This community was hit by a freezing rain early Sunday morning, covering every thing with ice which remained all day. Sand trucks were out.

Mr. and Mrs. Harry McAdam and family, spent Friday evening with Mr. and Mrs. Percy Burkitt.

MOIRA

Madoc Junction

MADOC JUNCTION. — Messrs. Clarence Pitchett and Thomas Bridges attended the meeting of the Belleville Presbytery of the United church of Canada, held on Wednesday in Trinity United church, Napanee, with afternoon and evening sessions.

Mr. Gordon Roth, Holly and Burton, were recent visitors at the home of Mr. and Mrs. George Jervis.

Mr. and Mrs. Clarence Pitchett were Wednesday evening dinner guests at the home of Miss Ruby Eggleton and Mr. Morley Eggleton of Foxboro.

Master Billy Stapley was taken to Belleville Hospital for treatment on Thursday. Glad to report he is improving and was able to return home again on Saturday afternoon.

Mrs. A. E. Strickland of Peterborough, Mr. R. Burris of Hillier, were weekend guests at the home of Mr. and Mrs. Maurice Clancy.

Mr. Alfred Waterfall spent the weekend with friends in Kingston.

Mr. and Mrs. Roy White and four children of Harwood, were Sunday dinner guests at Mr. and Mrs. Warren Hawks.

Mrs. A. E. Strickland of Peterborough, Mr. R. Burris of Hillier and Mr. and Mrs. Maurice Clancy and Lloyd spent the dinner hour on Sunday with Mr. and Mrs. Clarence Pitchett.

Mr. Lorne Singleton, Mr. and Mrs. William McMullen, Wayne and Keith, were guests at the home of Mr. and Mrs. Burton Sharpe, Mt. Pleasant, on Sunday.

Mr. and Mrs. Harold Reide and Clarence, of Belleville, Mr. and Mrs. Dan Pretty and Rosmore, were supper guests at the home of their parents, Mr. and Mrs. Carl Reide, on Sunday.

Owing to the slippery roads there was no church service at Eggleton church, last Sunday.

Foxboro

FOXBORO.—Congratulations to Mr. and Mrs. Don McKeown on the arrival of a baby girl at Belleville General Hospital on Saturday.

Mrs. Loyrd Brough was a guest of her brother, Elmer and Mrs. Pert, Stirling, for the week-end.

Mr. and Mrs. Bill Armstrong and Debbie, were Sunday guests of the latter's parents, Mr. and Mrs. Thompson, Moira.

Mr. and Mrs. Ross Vandewater spent Sunday dinner hour with Mr. and Mrs. Aylmer Fetherick and Mrs. Demorest.

Misses Nancy and Lynn Reynolds were Sunday dinner guests of their aunt, Mrs. George Hicks and Mr. Hicks. They also entertained company from Port Hope at dinner hour.

Mrs. Wallace Simmons has returned home after visiting her sister Ira, at Simmons in Quebec.

Mrs. Buskard entertained the ladies of St. Andrew's church for their WMS meeting on Wednesday.

SHARP EARTHQUAKE

SANTIAGO, Chile (AP)—Reports received here said a sharp earthquake rocked the town of Iquique in northern Chile Wednesday. There were no reports of damage nor casualties.

NOTICE!
Refresh Woollens NOW!
Dial WO 8-5731
MODERN
Cleaners & Dyers Ltd.

BETTER
AUTO REPAIR WORK
By
EXPERIENCED MECHANIC
Our shop has all the latest equipment to assure you the BEST in Motor Repair and Service.
ELLIOTT MOTORS
LIMITED
24 Dundas St. West
BELLEVILLE
Dial WO 8-6471

ELECTRIC MOTORS
We carry a large stock of NEW and USED MOTORS — BLOWERS — PUMPS — GEARS — PULLEYS — BELTING — PEDESTAL FANS — CEILING FANS, DESK FANS and SPRINKLERS
We are also the agents in this district for CENTURY MOTORS and PARTS and carry a large stock of parts for all makes of motors. Our shop is well equipped for any repairing and electrical motor service ready to help. EXCHANGES or repair any make of motor at any time. ALL WORK GUARANTEED
NO JOB TOO LARGE.
NO JOB TOO SMALL
Dial: Day or Night WO 8-6481
R. P. ORNE'S
ELECTRIC MOTOR SERVICE
360 BLEECKER AVE.
BELLEVILLE

REPAIRS
A Needle to an Anchor
Trucks to Toys.
Chemist Balances to Track Scales.
Vacuum Cleaners to Industrial Motors.
PARTS MADE TO ORDER
In Steel, Bronze, Aluminum
MACHINISTS,
WELDERS,
ELECTRICIANS.
Welding Gas and Supplies
Bottled Gas — Propane
THE GREENLEAF CO.
10 Foundry St. Dial WO 8-7547
BELLEVILLE

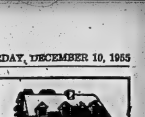
LUMBER
ROOFING
INSULATION
E. D. MOTT LUMBER & BUILDERS' SUPPLIES
270 Front St. Dial WO 8-2584

MOTORISTS!
Have your car equipped for winter driving now with the
B. F. GOODRICH
TRAILMAKER
TRACTION TIRE
THE TIRE THAT
Walks through snow
Wades through mud
Grips on slippery roads
Runs quietly on pavement
SEE AND INSPECT THIS TIRE AT
UPTOWN
TIRE & BATTERY SERVICE
201 PINNACLE ST. WO 2-3000
BELLEVILLE
Use Our Easy Budget Plan

BARRETT'S
WHERE PRICES ARE LOWER, SERVICE HEARING IS EASY
Specialized STORAGE SERVICE
CLEAN, PRIVATE BINS
Each piece of your furniture given careful attention.
FOX CARTAGE AND STORAGE LIMITED
Dial WO 2-8421
BELLEVILLE
Bridge & Coleman Dial WO 8-4701

LOCAL and LONG DISTANCE

Specialized STORAGE SERVICE
CLEAN, PRIVATE BINS
Each piece of your furniture given careful attention.
FOX CARTAGE AND STORAGE LIMITED
Dial WO 2-8421
BELLEVILLE
Bridge & Coleman Dial WO 8-4701

MOTOR TUNE-UP?
CLASS "A" MECHANICS ONLY
OF MAJOR OVERHAUL
GENUINE PARTS AND ACCESSORIES FOR ALL FORD PRODUCTS
BELLEVILLE MOTOR CAR COMPANY LIMITED
Bridge & Coleman Dial WO 8-4701

HARRY SMITH

ICE
COAL — WOOD
FUEL OIL
A FUEL FOR EVERY PURPOSE
Prompt Efficient Service
Dial WO 8-2919 152 Pinnacle St.

Makes Those Dreams Come True With —
BICYCLES
and
WHEEL TOYS
BASEBALL and SOFTBALL SUPPLIES
STEPHEN LICENCE LIMITED
299 Front St. Dial WO 8-2943

WE INVITE YOU TO INSPECT OUR FINE AND TRY OUR DAIRY PRODUCTS
FOR COURTEOUS SERVICE
Have one of Our Orange Colored Wagons stop at your home daily.
REID'S DAIRY
17 Parker St. Dial WO 8-9200

YOU CAN WIN
5.00
EACH WEEK
IN THE BELLEVILLE
MERCHANTS' "STAR" CONTEST
A NUMBER OF BELLEVILLE MERCHANTS ARE CO-OPERATING IN THIS CONTEST WHICH GIVES ITS READERS AN OPPORTUNITY OF WINNING A WEEKLY PRIZE OF $5.00.
The Belleville Merchants' "STAR CONTEST" will run once a week in the Ontario Intelligencer! ! ' WATCH FOR IT!
The contest is easy. All participating advertisements are identified by a star and in one of these advts. a word will be scrambled. Read the advt. find the scrambled word—unscramble it and send it with the name of the advertiser in whose advt. it appeared, to the Contest Editor, Box 199 Ontario Intelligencer. The winner will be drawn from among the correct answers, and a cheque promptly mailed.
LAST WEEK'S "STAR CONTEST" WINNER IS
MRS. ORIL SMITH
FRANKFORD, ONTARIO

5000 MILE Check Ups
INCREASE MILEAGE SAVE YOU MONEY
Seven out of ten cars waste gasoline . . . and it's so unnecessary. Become a proper adjustment will often restore maximum gasoline mileage. Bring your car in for a money-saving checkup. You'll save dollars on fuel and service calls! We diagnose your engine troubles quickly, thoroughly!
LEWIS
AUTO ELECTRIC LTD.
(Successors to Quinte Battery)
4 DUNDAS ST. E.
DIAL WO 8-6445
ORIGINAL AUTO-LITE SERVICE PARTS
We use only Original Factory PARTS

JOHNSTOWN

1956 Officers Elected By Women's Assoc.

The Johnstown Woman's Association held its Christmas meeting at the home of Mr. and Mrs. Ernest Bush with a fine attendance of 27 ladies and 13 children.

The meeting opened with the singing of several Christmas carols. Mrs. Ferguson welcomed the ladies and thanked the hostess for the use of her home. The president read a Christmas poem followed by prayer. The Scripture reading was read from Matthew 2:1-12 by Mrs. Puttenham. The "lesson thoughts" by Mrs. Clapp, were of the "Christmas Story". "The birth of Christ is the crowning gift of God's love. Have we the right to have a merry Christmas if we have the world more than we do Christ by thinking of nothing but what we expect to get instead of what we should be giving to those who are not as well off as we are. We have our part to play by giving and doing, we should not leave everything to God. Jesus must be born in our hearts and only then will we be able to be what He intended us to be."

A letter was read from the Bay of Quinte Conference Woman's Association president, Mrs. W. J. Elliott, asking for help for the Albert College Building Fund.

A reading by the missionary superintendent, Mrs. M. Mallory, "Visitors for Christmas", was given.

A fine report was prepared by Mrs. E. Clapp of the Association Presbyterial executive meeting held at Belleville, recorded by Mrs. Puttenham was tendered a hearty vote of thanks.

It was decided to give a donation to missions and also a box of canned goods and some clothing a well as toys which can be fixed, to the Salvation Army. These are to be taken to Mrs. Jack Ferguson by December 20 so toys may be renovated if needed.

OFFICERS 1956

Mrs. Puttenham brought in the slate of officers for 1956: president, Mrs. J. Ferguson; 1st vice-president, Mrs. E. Clapp; 2nd vice-president, Mrs. G. Stickle; secretary, Mrs. Alec Vandervoort; treasurer, Mrs. W. E. Harry; pianist, Mrs. Glenn Stickle, Mrs. W. S. Harry; buying committee: Mrs. E. Bush, Mrs. C. Curtis, Mrs. M. Harder, Mrs. Smith; cards, Mrs. E. Stickley visiting committee: Mrs. G. Stickle, Mrs. C. J. Brunt, Mrs. A. Vandervoort; press secretary, Mrs. A. Meyers.

Mrs. H. Herder and Mrs. Lemonde will entertain the Johnstown WA in January with Mrs. E. Stickle and Mrs. Glenn Stickle in charge of the program.

Several poems were given "Goats at Bethlehem," by Mrs. C. Curtis; "Christmas in other lands" by Mrs. E. Stickle; "How far to Bethlehem" by Mrs. Alec Vandervoort. "The Nicest Part of Christmas" by Mrs. Grant; "Travellers from the East" by Mrs. Smith. The hymn "It Came Upon the Midnight Clear," with the benediction closed the meeting after which gifts were exchanged.

The hostess and conveners served refreshments to finish off a nice afternoon.

U.S. HAS 15 RIVER SYSTEMS

There are thirteen rivers or river systems that are 1,000 miles or more in length in the United States.

The Face On The Stamp

* * *

The Greatest Adventurer

By NICHOLAS MIKA

(Article 9)

The fame of being the greatest traveller and explorer of all times most certainly belongs to a Venetian who lived more than seven hundred years ago.

He began his adventures when only seventeen years old, and when he finally returned after twenty-six years, he had covered a distance of over one hundred thousand miles in parts of the world nobody ever dreamed existed.

He not only travelled through Tibet, Mongolia, China, Burma and Sumatra, but he observed with wide eyes the mysteries and the marvellous wonders of a strange world which he was the first to explore. In him was combined the boldness of an adventurer with the curosity of a child, and what he saw and learned became fixed in his memory. He was bewildered when he faced the greatest structure that was ever built on earth, the famous Chinese Wall that stretches across deserts, mountains and rivers for more than eighteen hundred miles.

ANCIENT CIVILIZATION

He found a civilization that was centuries ahead of the world of his birth. He saw super highways and public gardens with swimming pools and playgrounds equal in usefulness and beauty to the ones we have today. For the first time he held paper money in his hands instead of the heavy gold and silver pieces. He wondered not less at the well organized fire departments and mail service. But from all these astonishing things the most marvellous was the gunpowder and the black rock that burned like wood, only much longer and with greater heat.

In southern China he discovered a city built on a wide river with numerous channels and twelve thousand bridges. On the island of Java he found pepper and cinnamon and in Burma magnificent buildings having in their towers bells that rang with beautiful music when the wind caressed them. For many years he was the guest of the great Kublai Khan in his fabulous marble palaces and was made Governor of a Chinese province.

STRANGER TO FAMILY

He loved China and its mysteries, but as he grew older he longed to go home. When he returned to Venice in a strange costume, the servants refused to let him in his own house. His relatives thought he was dead. Only when he showed them the precious jewels he had brought, did they open their doors and welcome him. But they did not believe one word of his fantastic stories. The Venetians called him the greatest of liars and threw him in jail to cool his imagination. Yet he only smiled and said: "I have not even told you half of what I saw."

And in his cell he began to write a book. A fabulous story of the most adventurous life. But man has ever lived. "We know this lasting book as "The Travels" by Marco Polo."

Marco Polo appeared on Italian stamps in 1954.

Garden Notes

Flowers for Special Events

By FLORA SAVILLE

Practically every organization puts on some special event in December. Most of these occasions call for cut flowers.

Flowers are expensive and perishable. With a little extra care they may be preserved to serve more than one occasion, or to grace the home for two weeks of the holiday season.

Quite often flowers are old when cut, or sold. Buy from a florist who sells only fresh flowers, and order your flowers as far in advance as possible. Your florist will then be able to order them fresh-cut from the green-house for that exact time.

Bacteria forms a slim efnat will block the tubes in the flower stems. Keep the containers clean scrub them out every day with soapy water, and wash off the stems, or put some mild fungicide in the water to be used in the container.

Bacteria forms a slime that will "Flora-Life" or "Bloom-Life" or you may use two tablespoons of cleanser bleach with woody-stemmed plants for one quart of water. Zinc containers and soft leaves, or stems, allowed to remain under water will cause toxins to form. This too will shorten the life of the flowers.

Flowers with thick sap, or milky sap such as the poinsettia should not be used in the same container with other flowers as the fluid will plug the tubes in other flower stems.

Available at this season are plenty of chrysanthemums, Controlled lighting has made a wide variety of this favorite flower come into bloom for the Christmas season from the large shaggy types and the lovely Japanese type with their long quill-like petals, to the smaller blooms.

COLOR RANGE

These include the collarette, pom-pom, button and singles. Colors range from deep maroon, and scarlet to white. Mums last exceptionally well—two or three weeks if kept cool—and the stems are cut a little shorter each week. Use a mild fungicide. One grower suggests the addition of half-cup of sugar to one quart of water and stirring until dissolved. This will provide carbohydrates and prolong the blooms. The large type should have the stem broken rather than cut, and powdered aspirin rubbed into the end surface. Remove all leaves as they soon look wilted.

Carnations also are long lasting. The large and white blooms make attractive arrangements with blackberry leaves, pine and red barberries. Sprinkle the blooms lightly with water occasionally. Cut above the joint and rub boric acid into the cut surface, or add a half teaspoon of boric acid to two quarts of water.

Camellias do not need water, but they do need frequent refrigeration. Sprinkle salt lightly over the petals before to draw moisture before placing in the refrigerator.

GARDENIAS

Gardenias should be sprayed lightly with water, placed in a closed box and refrigerated before arranging. Brush the stem ends to allow them to take up more water. Put a pinch of salt, or two teaspoons of wood alcohol in the water.

Heather lasts well in water, with other blooms, or pine, broom, or huckleberry.

Roses as a rule do not last long. The flowers and foliage like a light occasional sprinkling with water. Cut the stems with a sharp knife, on the slant. Flora-Life does a good job here.

Snapdragons last well, use with mild fungicide, strip off leaves under water, and two or three above.

Orchids: Do not sprinkle flowers with water, but put them in water and refrigerate at not lower than 50 or 52 degrees.

UNBIASED JUDGMENT

OXNARD, Calif. (AP) — When Clarence Weems Jr. pleaded guilty to a drunk driving charge in municipal court Thursday Judge Clarence Pecht quickly disqualified himself from passing sentence. On his driving spree, Weems had crashed into Judge Pecht's parked car.

SHOWERED IN PEARLS

BOMBAY, India (AP) — About 2,000 genuine pearls showered down on King Saud of Saudi Arabia Thursday as Bombay gave him a welcome surpassing that given Soviet leaders Bulganin and Khrushchev two weeks ago. Thousands of Moslems lined the streets as he drove beneath triumphal arches to Government House.

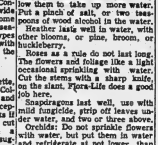

Getting Ready For That Formal Affair

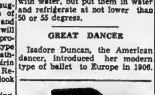

ANOTHER SANITONE FIRST! ALL COCKTAIL AND EVENING GOWNS ARE DELIVERED IN PLASTIC GARMENT BAGS ON PLASTIC HANGERS.

Belle CLEANERS AND LAUNDERERS LIMITED

Sanitone Blend

DIAL WO 8-6738

● CASH & CARRY STORES ●

23 Bridge St. W. — 356 Coleman St. — 6 Victoria Ave.

CONCRETE SEPTIC TANKS

STEEL REINFORCED

All standard sizes available from Plumbers and Contractors. Information on request. Plant location 1 mile north of Belleville on Highway No. 14.

Plane's Concrete Products

Formerly Madoc Concrete Products

DIAL WO 8-8125

CASH ($150, $200 OR MORE) IN A Hurry

Visit or phone

COMMERCIAL CREDIT PLAN LIMITED

177 Pinnacle St. - Belleville - Dial WO 8-6441

COMPARE THESE RATES!			
Cash You Get	Monthly Payments For		
	18 Mo.	15 Mo.	12 Mo.
$150	---	---	$14.18
200	---	$15.10	18.91
300	---	23.35	28.37
500	---	38.91	47.28
750	$48.93	57.28	69.83
1000	65.24	76.38	93.11

● If you are temporarily out of cash visit us today. Or better still, phone ahead so cash can be waiting for you when you arrive. You'll like this friendly, private way Commercial Credit Plan solves your money problem. Chart at the left shows our charges are reasonable.

Fast, Private Service

This Kind of Target Practice Costs YOU Money

Shooting at insulators is an expensive and dangerous sport that can result in serious damage and cause costly power interruptions to hospitals, farms, factories and homes as well as entail substantial expense for repairs.

When you consider the vital role that Hydro plays in the community you can readily realize the inconvenience brought about from power interruptions as a result of this kind of vandalism.

Hydro employees constantly endeavour to provide uninterrupted electrical service at minimum cost. Please do your part . . . be a good citizen . . . help to protect Hydro property.

ONTARIO HYDRO

AT WORK FOR YOU AND YOURS

ENJOY THE FLORIDA SUN AT THE Daytona Plaza

CRAIG MOTEL SERVICE

JOHN E. LEONARD Gen. Mgr.

THE PERFECT SPOT TO REST, and relax . . . right on the "World's Most Famous Beach." Swimming pool, 3 golf courses, putting green, shuffleboard, fishing, dancing, planned entertainment. Excellent food, intimate cocktail lounge. Choice hotel rooms and apartments. *Write for colorful brochure:* DAYTONA PLAZA HOTEL Daytona Beach, Florida

DIRECTLY ON THE "WORLD'S MOST FAMOUS BEACH"

4 wonderful WAYS TO HEAR

Modern electronics and Maico research combine to bring you exciting, inconspicuous ways to wear hearing aid. Now your hearing loss can be your own closely guarded personal secret, thanks to Maico's exclusive New Ideas, Sizeness, and other ingenious development. Look at these ways men and women may wear the new Maico hearing aids:

- In the hair, even with the new short hair styles.
- On a headband . . . a cool convenience for active men.
- As an attractive tie clasp.
- As a distinctive brooch or pin.

Let us show you these wonderful ways to hear . . . no obligation.

Maico

MAICO HEARING SERVICE
12 Yorkville Ave., Toronto, Ontario.
WAlnut 4-2117

Name .....

Address .....

City ..... Prov. .....

OI-MV-10-12-55

GIVE Thistle SUPER TOYS

ASK FOR Thistle BY NAME

554

BRENTON'S CORBYVILLE WO 8-5043

STEPHEN LICENCE LIMITED 290 Front St. WO 8-5363

FRED LEWIS INDUSTRIES LTD. 340 Front St. WO 2-2266

WALKER HARDWARE CO. LTD. 246 Front St. WO 2-2388

Robinson Regains Middle Title In Boxing's Most Astounding Comeback

CHIPS OFF THE SPORTS BLOCK

By Geo. H. Carver, Sports Editor

BY GOODNESS!!

The TPT's apparently can't stand prosperity. Last night with almost certain victory in their grasp with a 4-3 lead and minutes to go, they fell apart like a New Year's resolution and the opportunist Magedomas of Brockville raced in to tie the count. And to rub the salt of injury into the wound of insult the Maggies went on to win the pastime 5-4 in the overtime session. Wurra, Wurra!

In the meantime the powerful Whitby Dunlops' machine was halted in its stride by a determined Kingston Good-year crew in Rodd-enville last night. The pace-setters were set back on their haunches 5-4 after piling up a first period 3-0 lead. The Goodies outscored them 2-1 in the second to end the frame 4-3, then rammed home three goals in the third without a return from the highly touted Whitby front lines. It was the second defeat of the season for the Dunlops and enabled the Goodyears to creep to within four points of the leaders.

* * * * *

GENEROUS GESTURE

The heat will be on for somebody along the hockey rialto by the time the final whistles blow. And it will be for free.

Thanks to the generosity of a true-blue sportsman some lucky person will be the winner of a Williams Oil-o-Matic installed, with 200 gallons of fuel oil thrown in for good measure. The Moira Heating will take care of the installation while Moira-Schuster will donate the fuel oil.

Mr. Ian Morch, manager of Morch Manufacturing here, and a sportsman at heart has generously donated the Oil-a-Matic. It, with the "accessories," constitutes one of the first prizes in the Belleville Hockey Association program list.

There is nothing to it. Anybody and everybody stands a chance to win. All you do is clip the form from beneath the hockey records on one of the centre pages of the program, fill it in, and mail in the stub accompanying your ticket. Your entire outlay will be the cost of the program and a four-cent stamp. Not a bad investment for $500 worth of heating equipment.

* * * * *

UNIVERSAL POPULARITY

This department ran a piece the other day about Bill "the Smiler") McMaster, who has just returned to the hockey wars after a layoff of a year or so with a broken ankle suffered in nothing forced. According to the Peterborough scribe, Bill has enjoyed it in every place he has shown his hockey wares.

Writes Cec Perdue:

"Biz Bill, a basking defenceman, has proven popular out west, down in Cobourg, over in Scotland, with the Peterboro Petes and—wherever he has piled his puck wares. A capable and colorful performer, he is a pleasant guy, but can also hold his own in rough going. Fans here will recall last winter when Bill and brawling Bus Gagnon of Whitby, tangled. 'Twas quite a tussle ere they were parted, and Gagnon came out of it yelling that Bill had bitten a hunk out of his ear—Gagnon's, that is. McMaster said afterward he was so mad he'd have chewed it right off if he could. But Petes' playing coach Eddie Redmond was calm about it, merely asking over to the sin-bin and saying reproachfully to the culprit: 'Bill, you shouldn't be eating meat on Friday!'"

* * * * *

THE GREAT WAGNER

Speaking of stories, many were recalled and written about the late Honus Wagner, "the greatest shortstop of all time," following his demise the other day.

Honus was known in baseball as a great story-teller himself. Many of his stories strained credulity, but Honus managed to tell about going bear hunting with nothing more than an axe.

"I came across a big ornery bear," he would say, "and he jumped just as I swung. The axe wrapped around a tree, severed the tree right off, killed the bear and broke my wrists. That's why I couldn't play during the 1904 season."

When he was all through as a player he became a coach with the Pirates. A kindly and wonderful old man, he was always ready to help younger players. He was much too good-natured to give them the treatment he'd received as a rookie.

When things were quiet in the clubhouse or in the dugout, he would start telling some of his inimitable stories. One day a rookie, a bit brighter than his mates, shook his head ever so slightly.

"Mr. Wagner," he said, "I find it hard to believe all your stories."

"Maybe so, sonny," was the answer, "but at least I never told you anything that wasn't fit to be repeated to your mother."

Blasts Olson Into Oblivion With Furious 2nd-Round Salvo; First to Regain Title Twice

By JERRY LISKA

CHICAGO (AP) — Time backed up for Sugar Ray Robinson Friday night and today the astounding recrowned 33-year-old middleweight champion had a three-month wait for a return match with dethroned, dejected Bobo Olson.

It was almost three years ago to the day (Dec. 18, 1952) Robinson abdicated the 160-pound title he viciously reclaimed without too much cash profit.

In what must go down as one of boxing's most brilliant comebacks, Robinson blasted a second-round knockout over favored, but befuddled Olson in a title match at the Chicago Stadium.

However, Sugar Ray's $66,428 purse was attached by the federal government for back income taxes.

BEST PER POUND

This was the Robinson once raised as the best piece of fighting man per pound in the history of the game.

Either that, or the 27-year-old Olson — beset by marital difficulty — was a woeful 3-1 favorite still shell-shocked from his third-round knockout by light heavy champ Archie Moore last June 22.

At any rate, Olson finished his fourth fight since that setback right on his back after a furious Robinson salvo in which a brutal left hook and right uppercut dealt the fading Texan 2:25 of the second. The amazing finish made Robinson the first middleweight in history to recapture the title twice.

The International Boxing Club, probably as surprised as Olson over the outcome, announced Robinson would not fight again until Olson has his overdue rematch within 90 days.

Sid Flaherty, Olson's manager, and Jim Norris, IBC president, both seemed to indicate if Olson can straighten out things with his estranged wife, a rematch will be justified.

WIFE'S COMMENT

Bobo's wife, Dolores, commented after Olson's belting Friday night that maybe it "will put some sense in his head and he'll stop being a playboy."

Olson headed back for his San Francisco home right after the fight to see his children and their four children and perhaps talk her out of her announced plans for a divorce.

Whatever happens on the Olson domestic front, Robinson will remain boxing's hero for some time.

Nobody suspected Sugar Ray still had so much quick-darting dynamite in his fists. The end came shortly after Olson boldly tried to slug it out with Robinson after Sugar Ray rallied sharply as the first round ended.

Perhaps it was a long right lead which felled Olson at the close of the first round that started Bobo's fatal slump. It caught the fight fan the second. He came in close for a sharp exchange. And then Robinson set up the kill.

RIGHT UPPERCUT

Sugar Ray lashed his patented left-right combination. Olson hung in close for a moment. Robinson blurred another one-two combination and then whistled the left hook and right uppercut on the chin which sent Olson tumbling on his back. A left hook followed, but the lights had gone out for Bobo.

It was all done so swiftly and simply that the crowd of 12,441 didn't really begin to roar until Olson was flat on the canvas.

Olson tried to get up as referee Frank Sikora counted him up. But he only rolled over helplessly as "eight" tolled while his glazed eyes stared at the glaring arc lights overhead.

Bobo didn't even win the first round, with the two judges giving it to Robinson and the referee calling it even.

STOPPED LAMOTTA

Sugar Ray, also a former welterweight champion, first won the middleweight crown by stopping Jake La Motta at the Chicago Stadium Feb. 14, 1951. He lost the 160-pound title to Randy Turpin after a gay' European tour July 10, 1951.

In September of 1951, Robinson stopped Turpin to regain the title and after successful defences against Olson and Rocky Graziano failed to take the 175-pound title from Joey Maxim and retired as middleweight champion on Dec. 18 1952.

The government action against Robinson's purse charged him with being some $87,000 in income tax arrears.

Olson's 35 per cent share of the $114,659 net gate and $75,000 TV-radio fee was $66,475.

DOBY INKS CONTRACT

CHICAGO (AP) — Outfielder Larry Doby, obtained in a recent trade with the Cleveland Indians, has signed a Chicago White Sox contract believed to call for between $30,000 and $35,000 for 1956.

So They Don't Come Back . . .

Hockey Standings

By THE CANADIAN PRESS

National League

	W	L	T	F	A	Pts.
Montreal	16	4	7	76	41	
New York	14	6	5	80	55	33
Detroit	6	9	11	59	57	23
Chicago	5	12	7	63	75	22
Boston	7	12	8	44	65	22
Toronto	5	16	4	49	77	14

Friday's Results

Chicago 3 Boston 1

Tonight's Games

New York at Toronto

Detroit at Montreal

Sunday's Games

New York at Detroit

Toronto at Chicago

Montreal at Boston

American League

	W	L	T	F	A	Pts.
Providence	14	3	3	91	53	31
Pittsburgh	13	6	2	91	62	28
Buffalo	12	9	2	100	85	26
Cleveland	11	9	3	76	76	25
Springfield	8	14	1	74	98	17
Hershey	5	15	2	60	96	12

Friday's Results

Cleveland 2 Springfield 1

Tonight's Games

Springfield at Pittsburgh

Buffalo at Cleveland

Providence at Hershey

Sunday's Games

Pittsburgh at Providence

Springfield at Buffalo

OHA Senior A

	W	L	T	F	A	Pts.
Kitchener	15	6	3	116	81	33
Windsor	11	7	1	74	63	23
Stratford	9	10	1	76	73	19
Owen Sound	8	15	1	82	86	17
Chatham	5	13	0	67	101	16

Friday's Results

Owen Sound 0 Stratford 6

Kitchener 7 Chatham 3

Tonight's Games

Chatham at Owen Sound

Windsor at Kitchener

Sunday's Game

Stratford at Windsor

OHA Junior A

	W	L	T	F	A	Pts.
Kitchener	11	1	1	98	53	23
St. Michael's	10	7	1	68	70	21
Hamilton	8	7	2	62	66	18
Guelph	7	10	1	82	65	15
Barrie	7	10	1	63	74	15
St. Catharines	7	8	2	60	73	16
Marlboros	5	11	2	67	69	14

Friday's Results

St. Michael's 1 Barrie 5

Marlboros 3 Guelph 5

Tonight's Games

Kitchener at St. Catharines

Sunday's Games

Hamilton at St. Michael's

St. Catharines at Marlboros

Barrie at Guelph

REDS BEAT SWEDES

STOCKHOLM (AP) — Russia's hockey team trounced Sweden Friday night 9-2 to win the two-day series decided by total goals. Sweden won Thursday night's game 3-2. Thus the Russians were ahead on goals 8-5.

ASK ABOUT OUR COMPREHENSIVE AUTOMOBILE INSURANCE

FOR COMPLETE AUTO-MOBILE INSURANCE SERVICE, PHONE THE

LORNE McDOUGALL Insurance Agencies Ltd.

150 FRONT ST. DIAL WO 8-5728

"BELLEVILLE'S LARGEST INSURANCE OFFICE"

Dutchies Hang 9-3 Plaster On Maroons

By THE CANADIAN PRESS

Will anybody stop those Kitchener-Waterloo Dutchmen for any length of time?

Up till now, there isn't a team in the Ontario Hockey Association Senior A League which has produced enough power to knock Dutchmen out of first place in the standings. They've lost only six engagements in 24 starts.

Dutchmen came up with their 12th victory of the 1955-56 campaign Friday night, a 9-3 plastering of the last-place Chatham Maroons. It was no contest from the start. The result lengthened Dutchies' lead to 10 points over the second-spot Windsor Bulldogs.

In the only other OHA game, Stratford Indians blanked Owen Sound Mercurys 2-0 at Stratford. That decision broke a two - way deadlock for third place between Indians and Mercs.

EACH SCORED THREE

At Chatham, Jim Logan and George Scholes each scored three goals as Dutchmen penetrated the Chatham defence with ease. Buddy Horne, Paul Knox and Bill Colvin were the other goal-getters.

Eric Unger, Lloyd Ferguson and Ernie Dick tallied for Maroons in a losing cause.

Indians were paced by the great Jackie Hunter of Don Head, who handled 29 shots to rack up his second shutout of the season.

Herv Dejordy and George Aitken scored the Indian goals. Dejordy got his at 1:29 of the first period when he beat Merc netminder Bobby Gibson on a play with Aitken. George made it 2-0 at 14:03 of the final period. Indians were given six shots on minor penalties, but both their goals came while Owen Sound was at full strength.

Sports Calendar

HOCKEY

"Weekend" — Industrial League: Ont. Intell. vs Odds, 12.00 p.m.; Bakelite vs Point Anne at 1.00 p.m.

"Weekend" — Northern Electric League: Canoe vs Indians; Hornets vs Flyers.

Tuesday — OHA Senior "B": Cornwall Colts vs Belleville TPT's— Memorial Arena at 8.30 p.m.

BADMINTON

Every Wednesday, Thursday, Friday and Saturday, Bridge St. Armouries- at 8.00 p.m.

Hockey Scores

By THE CANADIAN PRESS

Western League

Victoria 2 Edmonton 3

Saskatoon 3 Regina 3

Winnipeg 1 Vancouver 5

NOHA Senior

Pembroke 2 Sudbury 2

Interclerifaie

McGill 3 Toronto 10

TO PLAY RUSSIANS

MOSCO W(Reuters)—Fifteen ice hockey players from Harringay Racers flew into Moscow Friday night for three exhibition games.

Bill Winemaster of Toronto, captain of the team which includes 12 Canadians, said the team will play outdoors at the Dynamo stadium.

UNCLE Ned SEZ

"SOME MURDERS ARE SERIOUS. SOME ARE JUST HUSBANDS KILLING THEIR WIVES."

They'll Do It Every Time

By Jimmy Hatlo

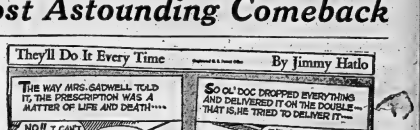

Swaps Pigskin for Plots

Carl Voyles Retires from Football Joins Cradock's Grid-Talent Staff

HAMILTON (CP)—Carl Voyles, who coached Hamilton Tiger-Cats of the Big Four to one Grey Cup title and a top position in Canadian football, Friday retired after 30 years in the game.

The bushy-browed Voyles, who operates a successful automobile agency business at Vero Beach, Fla., in the off-season, said he has accepted a job managing the Florida real-estate holdings of football minded Eric Cradock, Toronto stockbroker.

Almost immediately it was announced that 30-year-old Voyles had quit his Hamilton job with the black-and-yellow outfit, it was speculated here and in Toronto that Cradock, co-owner of Montreal Alouettes, may return to football.

BIG STABLE

With the hiring of Voyles, Cradock now has a imposing stable of top-level football executive talent. Lew Hayman, former managing director of Alouettes and who has coached a record five Grey Cup winning teams, and Joe Ryan, a former Winnipeg Blue Bomber and Alouette executive, are both associated with the Toronto broker.

Cradock was available for comment but his name has popped up regularly as a franchise buyer in the big city or the United States National Football League since he and his interest in the Als in 1951. To all these reports Cradock has said only he is "interested" in returning to football.

Voyles announced his decision officially at a press conference.

Lacking any definite offer from Tiger-Cats, he said Cradock's proposition was too good to refuse. He said it offers more money than football coaching and has unlimited possibilities. His average annual salary in Hamilton had been "slightly over $11,000."

"It is with deep regret that I leave football and particularly Hamilton," he said.

During the six years under Voyles Hamilton was never out of the Big Four playoffs and won the Grey Cup in 1953.

Before signing with Tiger-Cats, Voyles was head coach of the now-defunct Brooklyn Dodgers football club of the NFL. He also was head coach at William and Mary College and Auburn College and assistant coach at Duke University and the University of Illinois.

FOR FOOT COMPORT DIAL WO 2-2854

BRAM HUMPHREYS ARCH SUPPORT AND SHOE REPAIR CENTRE

19 Campbell St. Dial WO 2-2854 for Appointment

O.H.A. SENIOR "B" HOCKEY

BELLEVILLE MEMORIAL ARENA

CORNWALL COLTS vs. BELLEVILLE T.P.T.'s

TUESDAY, DEC. 13th

8.30 P.M.

General Admission Adults 75c — Children 15 and under 30c

Reserved Seats $1.00

Reserved seat tickets on sale at Bill Cook's Cigar Store, Phone WO 8-2185. Reserved seat tickets will not be held after 6 o'clock day of game.

SKATING TONIGHT

8 P.M. TO 10 P.M.

SAVE MONEY!

ON

Television Repairs

Bring your sTV set to us for quick and efficient service by qualified TV and radio technicians.

ASK US ABOUT . . .

TV ANTENNA MOVING & REPAIRS

CIRCLE TV RADIO SERVICE

BELLEVILLE LTD.

368 COLEMAN ST. WO 8-6791

CHRISTMAS COMING!

Why not shop early and avoid that last minute rush with the help of a BELL-VUE LOAN. Your problem will receive courteous and prompt attention from our trained staff.

MAY WE SUGGEST

A Cash Loan of $105.75 REPAID IN 12 PAYMENTS OF $10.00

If the answer to your problem is a loan, call or phone one of our conveniently located offices in your area.

BELLVUE FINANCE CORPORATION LTD.

Belleville — Trenton — Picton
Brighton — Campbellford — Oshawa
Kingston — Perth — Smiths Falls

Clair to Give Ottawa Answer Next Wednesday

OTTAWA (CP) — Frank Clair, Toronto Argonauts coach for five years, said Friday night he will let the Ottawa Rough Riders know by next Wednesday whether he will accept a two-year contract to pilot the Ottawa team.

He made the announcement after conferring with Rough Rider officials at the home of director Eddie Emerson. His decision will depend on whether he is offered a coaching job at an unidentified American college.

However, Basil Gill, president of the Riders, said the Ottawa team is not prepared to sit back and do nothing while awaiting Clair's answer.

"We had another prospect in mind before contacting Frank and we intend to get in touch with him by Monday. Frank agrees we are within our rights in setting this date where while he is making up his mind and that's the way the situation stands at the moment."

Observers here say it's still a good guess that Clair will be coaching the Riders next fall. It is understood he has been offered a two-year contract at $12,000 a season, with an additional $2,000 if he puts Ottawa in the Big Four playoffs and another $2,000 if the team makes the Grey Cup final.

OAC LOSES

GUELPH (CP) — Fredonia Teachers College of New York state handed Ontario Agricultural College a double setback in exhibition basketball here Friday night, the seniors winning 71-36 and the juniors 33-4).

TPTs Blow Two-Goal Margin With Victory Minutes Away Then Lose 5-4 in Overtime

BROCKVILLE — Brockville Magedomas with defeat staring them in the face roared from behind a two-goal third-period deficit to-night to edge the Belleville TPTs 5-4 in overtime.

The victory put the Magedomas firmly in third place in the group standing with 13 points. The TPTs are in fourth slot with 10.

The TPTs starting with the same offensive power that raced them through to a 7-2 victory over the Magedomas last week scored the ruling goal of the first period. At the best hockey of the night both clubs scored twice in the second frame going into the final hooter with the Belleville crew leading 3-2.

The Comees added what appeared to be the insurance marker early in the period to give them a 4-2 margin but they had not reckoned with the comeback powers of the Stanford club. The Magedomas came within striking distance when they scored midway through the heat and Lyle Gibson became the first hero of the piece when he drove home the equalizer.

The teams went into overtime and penalties proved costly to the TPTs. Don Thompson, Magedomas defenseman, settled the issue after six minutes of play slamming home the winner.

TPTs went into the lead after eleven minutes of the first period. Davy Jones scoring after he and Goyer staged a two-man rush. Wilson drew the penalty at the period.

Wilson put the TPTs two up after five minutes of the second heat pushing the count in the third. Bert Hill and Peter Jones. Ernie Dagenais drew first blood for Brockville a minute later scoring from Clarke's goalmouth pass.

Keith MacDonald again gave the TPTs a two-goal margin, scoring with assists from Davy Jones and Goyer. The Magedomas with the clock ticking off the seconds left in the third, striking distance when Legris beat Parris into helping going to Thomson and Loner.

For the third time in the game the Belleville club grabbed a two-goal lead when Fryia scored after eight minutes of play in the third period. Gilmour and Greenlaw were credited with assists.

Then the roof fell in. The Magedomas battling desperately, roared back into the contest when Richardson cutting the margin to 4-3 when he took Parris' pass and to best Parisi. With a minute and a half to go Lyle Gibson blasted the rush crowd of 433 customers on their feet when he drove home the tying goal on a pass from Dagenais.

The teams went into overtime and with Peter Jones in the penalty box Thomson scored the winner after nine minutes of play. Jones was tabbed with a misconduct penalty near the close of the period.

SUMMARY

First Period

1. Belleville, D. Jones, (Goyer) 11.50
Penalty: Wilson.

Second Period

2. Belleville, Wilson, (P. Jones, Hill) 5.00
3. Brockville, Dagenais, (Clarke) 6.34
4. Belleville, MacDonald, (D. Jones, Goyer) 11.09
5. Brockville, Legris, (Thomson, Loner) 19.33
Penalties: Fryia, Presley, Wilson, Thomson.

Third Period

6. Belleville, Fryia, (Gilmour, Greenlaw) 8.39
7. Brockville, Thomson, (Thomson, Ed. Duncan) 9.57
8. Brockville, Gibson, (Dagenais) 18.43
Penalties: McMaster, Hockborn, Er. Duncan.

Overtime

9. Brockville, Thomson, (Dagenais) 6.11
Penalties: Goyer (misconduct), Kuntz, P. Jones.

HEADS NON-PROS

WICHITA, Kan. (AP) — A. B. (Happy) Chandler, newly - elected Kentucky governor, will continue to head the non-pro International Baseball Congress in 1956, Charles Cookson, executive secretary of the sponsoring National Baseball Congress said Friday.

PLAN LIGHTING

TORONTO (CP)—University of Toronto Athletic Directorate plans to erect $50,000 and $60,000 to floodlight Varsity Stadium.

Phil Thomerson, secretary of the university's athletic association said Friday a modern floodlighting plant will be installed in time for the 1956 football season.

MAYS SIGNS

NEW YORK (AP)—Willie Mays, the New York Giants slugging outfielder, has signed his 1956 contract, the club announced Friday and it is believed he got a $10,000 raise over his reported $25,000 salary of last season.

Sugar Ray Second Oldest Middle Champ

CHICAGO (AP) — Sugar Ray Robinson, at 34, isn't the oldest middleweight champion ever but he's close to it.

Tommy Ryan, who retired in 1927 at the age of 37, holds the record. Bob Fitzsimmons was 33 when he finally gave up the middleweight crown after winning the heavyweight title. Mike Donovan also was 33 when he quit in 1892. In recent years, Tony Zale was 34 when he finally was beaten by Rocky Graziano after holding the title, losing it to Rocky Graziano and winning it back again.

Blues Wallop McGill 10-5

TORONTO (CP)—University of Toronto Blues trounced Montreal McGill Redmen 10-5 Friday night in a wild, free-swinging game that opened the 1955-56 senior intercollegiate hockey campaign here.

The Blues, defending league champions who were unbeaten last year, were never in trouble as the engagement, which was marked by 22 penalties.

A game misconduct went to McGill defenceman Paul Dingle for his fifth penalty. He was a dollar scale attempt to injure a player in the middle frame.

Kingston Picked For Fight Show

OTTAWA (CP) — Boxers from units in all parts of Canada will compete at Kingston April 4, 5 and 6 in the first annual Canadian Army boxing championships.

Army headquarters said Friday the championships may provide direct entry of the army's best fighters into the Canadian championships and Olympic Games trials. Athletics handled the pre-meeting Athletic Union of Canada now is being negotiated.

Minor Hockey

A close, hard-fought battle between the Black Hawks and the Canadiens featured the Pee Wee section at the Memorial Arena this morning. The Hawks finally shaded the Canadiens 4-3 while in the other game the Leafs defeated and whipped the Red Wings 4-1 and Rangers blanked the Maple Leafs 3-0.

Turner starred for the Hawks in their win, scoring two goals including the winner. Muirhead added a pair for the losers. Delong netted one goal while Hull and Flunder drew halpers. Ed Deng Wayne Woods and Ted Rowland fired the Canadien markers with assists being delivered by Bruce B. Skinner.

In the Rangers' 3-0 whitewashing of the Leafs, R. Fellows sparked his club with a brace of goals. J. Jurp fired the odd marker while Ross gathered one assist.

W. Gilroy spearheaded the Bruins' victorious attack, denting the twine twice while teammate R. Blaker helped with a goal and assist. Leslie Hall netted an unassisted marker for his team's fourth goal. C. Wallbridge was the lone Wing marksman.

Bantam results will appear in Monday's Ontario Intelligencer.

Gonzales Spoils Trabert's Debut

NEW YORK (AP) — Pancho Gonzales, an old pro at the age of 27, spotted Tony Trabert the first set Friday night and then proceeded to spoil Tony's professional debut by whipping him 9-11, 3-6, 6-3, 6-2, 6-2.

Trabert, winner of the Wimbledon, French and American amateur championships this year, couldn't match Gonzales in sheer speed and power.

The match, first in a pro tour that will take them into 100 cities and enrich Trabert by at least $80,000, provided a good evening's entertainment for 10,421 spectators in Madison Square Garden.

Pancho Segura, at 34 the oldest member of the touring troupe, clowned his way to an easy 5-2 victory over Australia's Mervyn Hartwig, another newcomer to the pro ranks. The scheduled singles match was shortened to one set because of the length of the opener.

No Waivers Asked On Jackie Says Bavasi

BROOKLYN (AP)—A Brooklyn Dodgers executive said Friday he was "sick and tired of people saying they want to deal for Jackie Robinson."

E. J. (Buzz) Bavasi, Brooklyn vice-president, apparently hot under the collar, made the remark Friday after Jack Dunn, assistant general manager of the Baltimore Orioles, said in Baltimore "we're definitely interested if Robinson is available."

"Furthermore," added Bavasi, "We have not asked for interleague waivers on Robinson and we don't intend to. There are a lot of players in the American League we're interested in but we don't go around announcing we're asking for them."

Leafs' Smith Last Pro Player To Shed Halo

NEW YORK (CP)—It was just an ordinary hooking penalty, barely noticeable in a busy third period in which the majors and minors conducted business as usual. But when Toronto's Sid Smith was thumbed off in Montreal Thursday night it was the first National Hockey League regular to shed his halo.

Apart from a couple of goalkeepers, every full-time player in the NHL has been penalized at some time this season, the seventh straight year there has been time able to complete a full schedule with an unblemished record.

A good deal of the time it was Bill Quackenbush, the veteran Boston defenceman. Then with Detroit Quackenbush went through the entire 60 games in the 1949-50 season without drawing the reproachful eye of an official and earned the Lady Byng Trophy as the league's most gentlemanly player.

Since that season Quackenbush's record has been surpassed. Playing 6 games of a 70-game schedule with Detroit Red Wings in 1951-52, Buddy O'Connor remained unpenalized.

Kingston Whips Whitby Dunlops

Roaring back from a first-period three-goal deficit the Kingston Frontenacs handed the pace-setting Whitby Dunlops their second defeat of the season in Kingston last night, downing the Blackbirds over by a 5-4 score.

Bob Rooters on the short end of a 3-0 score going into the second period outscored the Dunlops 2-1 to cut the frame 4-3. They notched a flashing offensive in the third scoring three times while on the game while bolding the Dunlops off the remainder of the route.

The victory was the tenth for Kingston which with a tie gives them 21 points, four behind the group leaders.

Freddie Hucker scored a pair for the Dunlops with Treen and O'Connor getting the others. Ian Morrow, former Cornwall star scored the winning goal for Kingston at 16.55 of the third frame. Douglas Senior, Toppazzini and Murray were the other Kingston marksmen.

Chips Down For Rams, Bears

NEW YORK (AP)—The chips will be down Sunday for Los Angeles Rams and Chicago Bears in the National Football League's Western Conference championship race. But Cleveland Browns have the eastern division title in the bag no matter what happens in their game with the Philadelphia Eagles.

Key games in this final week of regular - schedule play find the Rams, leading the western loop by half a game, entertaining Green Bay Packers at Los Angeles and the second-place Bears entertaining Philadelphia Eagles at Chicago.

FAMOUS GEM

The Cullinan diamond found in South Africa in 1905 weighed, uncut, 3,000 carats.

10% CASH DISCOUNT ON ALL GENUINE FORD PRODUCT PARTS AT THE BELLEVILLE MOTOR CAR CO. LTD.
MERCURY - LINCOLN - METEOR DEALER
14 BRIDGE ST. W. DIAL WO 8-5791

Fur, Fin & Campfire

By JACK BOBBS

Hector Gets Assist

Bruins Starting Tying Binge, Battle Hawks to 1-1 Stymie

By THE CANADIAN PRESS

Boston Bruins shook that extended losing streak in the National Hockey League. Now, it seems, they may be starting a tying binge.

The Bruins, who snapped a winless run at nine games a week ago Friday night were held to their second straight deadlock—a 1-1 count against Chicago Black Hawks.

It was the Beantowners' eighth tie it games this season and left them second only to Detroit Red Wings as the club with the most deadlocks of the year. Wings have 11.

Bruins had to come from behind in the game—played before a slim crowd of 4,020 at St. Louis. De-

fenceman Lionel Heinrich made it 1-1 at 9:03 of the first period, exactly five minutes after Johnny Wilson sent the Hawks into the lead.

The scoring stopped there. Both teams missed great chances in the last two sessions but couldn't beat goalkeeper Terry Sawchuk in the Bruin cage or Al Rollins in the Chicago nets.

The tie moved Hawks into a third-place tie with the idle Red Wings, each have 23 points.

Wilson picked up his 12th goal of the year at 4:45 of the first period. He took a pass from Hec Lalande and fired a hard one behind Sawchuk. Heinrich tallied on a play with defencemen Bill Quackenbush and Fern Flaman.

In the Dressing Rooms

CHICAGO (AP) — Sugar Ray Robinson, again the middleweight king, was in his dressing room after his smashing knockout over Bobo Olson Friday night with tears streaming down his face.

He couldn't speak. One veteran ringman said:

"He looks more like after he exhausted himself against Carmen Basilio than like one who just won the title."

The new 160-pound king finally spoke quietly over a public address microphone.

"I had to cry," he said. "I just couldn't believe it was all over. I'm concentrating on this as a goal of a thing with me ever since Tiger Jones licked me here (at Chicago Stadium) nearly a year ago.

"Only a few people thought I should continue after that and to them I owe thanks. Not many others said I didn't have a chance that I should call it good. It was a very hard thing to swallow and very hard strong ready to continue."

Robinson was asked if he knew he had Olson after the first round. He smiled:

"You never think you have a single hold until it is all over. I didn't think I had beaten him until the last round."

By JOE MOOSHIL

CHICAGO (AP)—A new, bewildered Bobo Olson sat in his dressing room Friday night after he had lost his middleweight title to Ray Robinson by a second round knockout.

"So fast, so fast," muttered Olson. "It was his fast combinations and I got careless. It was too fast. I don't know, maybe the ref counted too fast. Did he?"

"Did I try to get up?" he asked.

Someone assured Bobo he made a try at the count of eight and then rolled over.

"I did?" asked the unbelieving

Barrie Flyers Whip Irish; Biltmores Win

By THE CANADIAN PRESS

Watch out for Barrie Flyers! They may not be the best team in the Ontario Hockey Association Junior A League right now but they're starting to make it hot for the leaders.

Flyers pulled a surprise 5-1 decision over the second-place Toronto St. Michael's Majors Friday night producing their first display of power so far this season. Even when Flyers were short two men on penalties, they held off the tough Majors.

It was the second straight win for Flyers. Last Wednesday they beat Toronto Marlboros.

In the only other game last night, the Biltmore beat Montreal Jr. Canadiens 5-3 at Guelph. The Guelph-Barrie victories put Flyers and Flyers into a tie for fourth place in the league race.

KEITHEN HAMILTON

They each have 15 points, three behind the third-place Hamilton Cubs and eighth off the pace set by the leading Kitchener Canucks. Majors are seventh with 24 points.

George Ranieri scored twice for Flyers, Arnold Smith, Jim Josephine and Bill Sweeney added the others. Bat Hannigan accounted for Majors' goal.

There were 2,200 fans on hand at Guelph to watch Biltmores gain their seventh victory in 17 starts this season. Ed Shack, Tosh Jenkins, Bill Howell, Bill Sweeney and Ron Howell divided Guelph goals. Jenkins' marker was his first in the league. Howell's goal was his first of the season.

Bob Harrison, Ed Nevin and Al McNeil counted for Marlboros.

Five Tied In Miami Tourney

MIAMI, Fla. (AP)—Doug Higgins, a comparative newcomer to golfing circles, fluthered the 18th hole and slipped to 67 in the five-way tie for first in the Friday's first official round of the Miami Open.

The 29-year-old Texan from Midland, in his second year as a touring pro, reeded only a par three on the final hole to go out from by himself. His six iron approach was to the left and after chipping he was in with a 15-foot putt.

That put him three under par and in a tie for first with Wally Ulrich of Rochester, Minn.; Mike Souchak of Corpus Christi, Jack Isaacs of Langley air force base, and Frank Stranahan of Toledo.

Bobo, however, was of different opinion.

"I'll fight him again," vowed the man who had just lost to Robinson for the middleweight title.

"He was much faster than I expected. That was why I was so stunned me, they were so fast, and I got careless. The first round went just like I wanted it to. He didn't hurt me at all then. But that second round . . .

Solmar Notes

Big Game and Solmar Tables

By JOHN ALDEN KNIGHT
(Noted Sportsman, Author and Creator of Solmar Tables.)

Those of you who use the Solmar Tables as an aid in your upland gunning know that wildlife is more active and alive during Solmar Periods than at other times. This is particularly true during the middle Solmar Periods.

When these activity and feeding times roll around, wildlife seems to come out of hiding. Pheasants move out of the swamps and heavy cover and into fields in search of food. Quail come into the open; grouse decart the protection of the evergreens and fly to the open areas. All nature is on the move.

This same reaction is true of the larger animals — deer, bear, elk and so on. However, there is a slight difference in the case of big game. As a group, they react more boldly during the middle Solmar periods.

Over the years we have found that response to the promptings of a Solmar Period varies somewhat according to the order of development of the creature in question.

Self preservation, as we all know, is the first law of nature. Wildlife, in order to stay alive, must be cautious, wary. For an animal or a bird to feed, it must relax. At this point of its life attention is centered on obtaining food. Thus, it becomes slightly less wary during Solmar Periods than it is at other times.

CREATURES OF HABIT

All animals and birds are, to a greater or less degree, creatures of habit. Response to the Solmar Periods intervals is quite definite, even though this response takes place daily. The more intelligent the creatures, therefore, react more slowly than the others and there is built up what we have called "physical lag" in this reaction.

Knowing that, you can use it to good advantage in your big-game hunting. Other things being normal, your quarry will become active and hungry during the Solmar Periods, but the reaction is not delayed, sometimes for as much as an hour. So don't be impatient when a Solmar Period comes in. The game will respond but it takes them a bit longer to be on the move.

The other day this very point was brought out in a conversation with a Pennsylvania farmer.

He was working with a road-construction gang and our area was one where one-way traffic was in force.

He pointed across the valley toward a fairly steep mountain, along the face of which ran a road.

PLENTY OF DEER

"No trouble to get your buck," he said, "if you go about it right. See that beech over there where it goes around the point of the hill? All a fellow needs to do is to stand there and wait. Sooner or later one of them is these hills.

"There use those benches for travel. Easier than walking on the hill. Just pick yourself uphill on a point like that and watch the beech. Your buck will come to you before the day is over. Trouble is, most folks are too impatient."

This man didn't know about the Solmar Tables. Being born and bred in the area he probably knew the habits of deer. He knows that the bucks take easy most of the time in the protection of heavy cover. But he knows also that after the time during the day they will be on the move.

So he waits, his stand, makes himself as comfortable as possible, and waits. Every fall he gets his buck.

If you look up the times of the Solmar Periods, you can save yourself hours of needless waiting. Take your stand at a likely spot that commands a view of a well-used game trail, and do so before the arrival of a Solmar Period so that your quarry will not be alarmed.

Then all you need is to make yourself comfortable and to have patience. Let the Solmar Periods go to work for you. With any degree of luck you will get your buck. The odds are in your favor.

REFUSES TO PAY FINE
WALKERTON (CP) — Henry Schwartz of Walkerton has decided to go to jail for five days rather than pay a fine of $5. He was convicted Thursday of failing to pay a dog licence and tag fee, amounting to $1.25.

PHONE for your LOAN in 1 trip!
EXAMPLES OF LOANS
12 mth. 24 mth. 36 mth.
$100 $9.17 $5.08 $3.67
$12 $42 $77
Above payments cover repayment Fees & Payments for in-between amounts in proportion.
Phone or Write for Application Form
Personal FINANCE CO.
2 convenient offices—which is nearest you?
BELLEVILLE — 204½ Front St., 2nd Floor ..... WOodland 8-8732
TRENTON — 43 Dundas Street, West ..... Phone: 5882
OPEN FRIDAY EVENING UNTIL 8.00 P.M.
Loans made to residents of all surrounding towns • Personal Finance Company of Canada

FINKLE ELECTRIC
334 PINNACLE ST. BELLEVILLE DIAL WO 2-2860

ARE YOU GETTING FULL STRENGTH FROM YOUR TV. ANTENNA?
Improve the performance of your antenna by letting us inspect it for worn or impaired leads, loose connections, slack guy wires, etc.

NEED OIL IN A HURRY?
FURNACE OR STOVE OIL
CALL OUR EXPRESS SERVICE
At Any Hour - In Any Weather
Buy where you are guaranteed the purest oil and where reliable oil burner mechanic service is available 24 hours a day.
MOIRA-SCHUSTER LIMITED
38 BRIDGE ST. E. DIAL WO 2-4504

GIVE THE GIFT That pays perpetual profits
Underwood Personal Typewriter
Easy to Buy...Easy to Use
HASTENS SUCCESS FOR EVERYONE
Ideal for
STUDENTS
MOTHERS
FATHERS
CLERKS
TRAVELLERS
DOCTORS
DRUGGISTS
EVERYONE!
See it!... Try it!... Buy it!... at
O'NEIL SALES LTD.
123 FRONT STREET
PHONE WO 8-8870 BELLEVILLE

Movie Column

Sleek Sleuth of 'Dragnet' Declares War on 'Climax'

By BOB THOMAS

HOLLYWOOD (AP) — "I'll give those rascals a run for their money."

This, translated into family-paper English, was the vow of Jack Webb. The sleek sleuth of "Dragnet" has declared war on "Climax," which has nudged him out of the top 10 shows for the first time in his TV career.

No. 1 in his plan of attack is to move his show from the 9 p. m. to the 8:30 slot.

"We've always had to fight for our audience," he explained. "We never had a strong show before or after us. I don't mean they weren't good shows; I mean we didn't inherit any audience from them.

"Now at 8:30 we'll follow Groucho, and that ought to do us a lot of good. After all, they put "Climax" on at 8:30 and they always managed to have a cliff-hanger at five minutes before nine. Pretty sneaky. I don't blame people for not wanting to turn the dial to see us.

"But I don't think our only problem is in time-slotting. Perhaps we can do a better job than what we have been doing. Now we're putting more money into the shows and we've got some new gimmicks."

One of the new gimmicks is a real romance for Joe Friday. He has had a gal in the past, but it was done as an experiment to test public reaction. The reaction was good.

Webb added that he has a new setting to work with. He has done a lot of filming at Los Angeles' modern police headquarters. His first 8:30 show Jan. 5 will feature a tour through the building.

The producer-director-star has 85 more "Dragnets" to make before the contract is over. After that?

"I should think that would be all the public could take," he said lightly. "But you can't tell. I'll have to wait and see." Also in his plans are a series built around his sidekick Ben Alexander, and another feature film for Warner Brothers.

BEATS RECORD

LONDON (AP)—Mary Kok, a 15-year-old schoolgirl from Hilversum, Holland, Friday night clipped seven-tenths a second off the latest world record for the women's 440 yard free style in an international swimming meet.

Her time was 5 minutes 7.2 seconds.

HOCKEY COACH DIES

MOOSE JAW, Sask. (CP) — Art Servitis, 73, a former hockey player and coach, died Thursday.

When a member of the Portage La Prairie Maple Leafs in 1906, he played with such stars as Cyclone Taylor, Newsy Lalonde, Dodsid Smith and Hughie Ross. He played with Galt in 1910, 1911 and 1912, and later was manager at Galt.

Keep plenty of Wrigley's Spearmint on hand for the Holidays

You'll hear lots of "Thank You's" when you pass this pure, tasty treat around to friends—serve it after parties, meals—give it to the children. Everybody appreciates delicious Wrigley's Spearmint Gum—and it costs so little. Get a supply today.

CJBQ VOICE OF THE BAY OF QUINTE

(CJBQ — 1230 Kc)

SATURDAY

4:00—News & Weather
4:05—Studio Party
4:30—News & Weather
5:00—Sounds at Seven
5:05—Supper Music
5:25—Canada Club
5:30—Supper Music
6:00—Cross Canada

6:05—Interlude
6:30—In Town Tonight
6:45—Sports Spotlight
7:00—In Town Tonight
7:30—Dance Music
7:55—News & Weather
8:00—Dance Music
8:30—Hiker McGee and Hubby
9:15—Gee Mac's Family

9:30—Western Roundup
10:00—News & Weather
10:05—Hockey Game
10:30—Dance Time
10:00—News & Weather
11:00—Dance Music
11:05—News & Weather
12:00—News & Weather

SUNDAY

8:30—Sign on, News & Weather
8:50—Passport to Drama
9:00—Church of Tri-unity
9:30—Echoes of Good News
9:45—Sacred Heart
10:00—Church Service
10:15—Rural Ramblings
10:30—Church Service
Nine Street United, Trenton
12:00—Wallis Fast, Orchestra

11:15—News & Weather
11:30—Weekly Sports Review
12:00—Guy Lombardo
1:00—Farnsworth Hour
2:00—Gospel Bells
3:00—Country Styles
3:45—Ballet Music
4:00—Hall of Fame
5:00—Best of Variety
5:30—Dance Music
6:00—News & Weather
6:05—Picton News Review
6:30—Sunday Serenade
7:00—Calvary Temple

9:30—Sunday Stars of Broadway
10:00—News & Weather
10:05—Dance Music
10:30—Our Miss Brooks
11:00—Weekend Sports Roundup
11:30—Dance Music
12:00—News & Weather

MONDAY

6:15—O Canada and Sign On
6:18—Strength for the Day
6:30—Up With the Sun
6:45—It's With the Sun
7:00—Breakfast Hour
7:30—Crossroad Farm News
7:35—Up With the Sun
7:45—Up With the Sun
7:55—Weather Report
8:00—Music from Ireland
8:15—Birthday Club
8:30—Sunrise Salute
8:35—Up With the Sun
8:55—News & Weather
9:05—Morning Devotions
9:30—Morning Melodies
9:35—Conversation Piece
10:00—News & Weather
10:05—Mid-Morning Show
10:15—Conversation Piece
10:20—Organ Holiday
10:45—At Home With

the Martins
11:00—News & Weather
11:05—Stork Club
11:30—Melody Moving
11:45—Memorial Hall
11:55—Who Am I? Collie
11:30—Music to Dream By
11:45—Maple Leaf Jamboree
12:00—Luncheon Music
12:30—News & Weather
12:35—Music from Ireland
12:45—R. R. 1230
1:30—Interlude
1:45—Noon Show
2:00—Curtain Time
2:05—Make Mine Music
2:30—Matinee Melodies
3:00—What's New—Trenton
4:00—News & Weather
4:05—Variety Time
4:45—Lucky Turkey Show
5:45—Kiddies Carnival
6:00—News & Weather
6:05—Monty Music

6:30—Dunnie Star
10:00—Geo. Gobel
10:30—Wrestling
11:30—Million Dollar Movie

8:00—Variety Hour
8:30—Ed Sullivan
10:00—Loretta Young
10:30—Boxing
11:30—Million Dollar Movie

7:30—Tony Martin
8:00—Perry Como
9:00—The Sleeping Beauty
9:30—Robert Montgomery Presents
10:30—Judge Roan for Daddy
11:00—Theatre
11:15—Weather Almanac
11:30—Closing of Sports
11:30—Tonight

WHAM TV SCHEDULE CHANNEL 5

SATURDAY

2:00—Championship Golf
3:00—Pro Basketball
3:30—Joe Palooka
3:35—The Lucy Show
4:00—Roller Derby
4:30—It's a Great Life

7:30—8:00,000 Big Surprise
8:00—Perry Como
9:00—Circle of Fury

11:30—The Christophers
11:45—This is The Life
12:30—Industry on Parade
12:45—Let's Look at Sports
1:00—Cooking Made Easy
1:30—Frontiers of

SUNDAY

Faith
2:00—N.F.L. Giants Pro Football—Pitts-burgh Steelers
3:30—Spanish Cities
4:00—Meet the Press
5:00—Voice of Firestone
7:00—Ames 'n' Andy
7:30—Show Biz

8:00—Variety Hour
8:30—Ed Sullivan
10:00—Loretta Young
10:30—Boxing
11:30—Million Dollar Movie

7:00—Today
8:45—Farm Forum
9:00—Today
9:15—Tonight for To-day
9:30—Home Cooking
10:00—Fine Living School
10:30—Steve Konyer
11:00—Home
12:00—Tennessee Ernie
12:30—Matinee Theatre
1:00—Pull Length
3:30—Ladies Fair

MONDAY

3:00—NBC, Matinee Theatre
4:00—Date With Life
4:15—First Love
4:30—World of Mr. Sweeney
4:45—Modern Romances
5:00—Pinky Lee Show
5:30—Howdy Doody
6:00—Hopalong Cassidy
6:45—Little Rascals
7:00—Dr. Hudson's Secret Journal

7:30—Tony Martin
8:00—Perry Como
9:00—The Sleeping Beauty
9:30—Robert Montgomery Presents
10:30—Judge Roan for Daddy
11:00—Theatre
11:15—Weather Almanac
11:30—Closing of Sports
11:30—Tonight

NETWORK PROGRAMS

SATURDAY EVENING

6:30—CFRB, Hobner
CBC, Canadiana
6:45—CBC, Maple Leaf
7:00—CBC, Ed Fitkin
7:30—CBC, Arthur Godfrey
8:00—CBC, Four Knights
8:30—CBC, Wilf Reise
8:45—CBC, Tribute to Tempo

7:30—CBC, Serenade to Canada
7:30—CFRB, Canadians All
8:00—CBC, V. of D. Round Table
8:30—CBC, London Critic
8:35—CBC, Cisco Kid
8:45—CBC, Meet the Band
9:00—CBC, Memory Music Hall
9:30—WHEN, Philadelphia Orch.
CBL, National

News
8:05—CBC, Hockey
8:30—CBC, Gisele MacKenzie
9:00—CBC, Starr of Tomorrow
9:30—CBC, Kenny Baker
10:00—CBC, Sons of the Pioneers
10:30—CBC, Dance
11:00—CBC, Dance
11:15—CFRB, Merry-Go-Round
11:30—CJBC, Music
11:30—CFRB, Dance Music

SUNDAY AFTERNOON

12:00—CBL, B.&C. News
12:05—CFRB, Bell Lake
12:30—CBC, Canada Carries On
1:00—CBC, Provincial Harbor
1:30—CBC, Fall Season
2:00—CBC, Fall Season
2:30—CBC, Fall Season
3:00—CBC, Jazz Mary Lou Williams
3:15—CBC, Music Room

3:30—CBC, Show Views
3:30—CBL, In His Steps
3:30—CBC, Capitol Records
3:30—CFRB, Queer Quirks
3:30—CBL, Religious Period
3:30—CBC, Concert
3:30—CFRB, In Town Today

With Sports
3:30—CJBC, Ontario Today
3:45—CBC, Country Journal
4:00—CBC, Concert Hall
4:30—CBC, Critically Speaking
4:30—CBC, Word In Season
5:00—CBC, Film Music

SUNDAY EVENING

7:30—CBC, Pat's Music Room
7:30—CBC, Theatre Arts
8:00—WHEN, Two for Fun
8:30—CBC, Carl Tapscott
8:30—Hotel Downbeat
8:30—CBC, Stage
9:00—CBL, Tin Dreams

10:00—CBC, Showcase
10:00—CBL, Symphony
10:30—CBC, Hawaii Calls
11:00—CBL, Winnipeg Symphony
11:00—CKOC Symphonette
11:30—CBC, Escape With Me

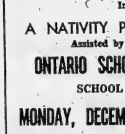

CHRISTMAS ENTERTAINMENT

Including

A NATIVITY PLAY IN 5 SCENES

Assisted by Teachers' Chorus

ONTARIO SCHOOL for THE DEAF

SCHOOL AUDITORIUM

MONDAY, DECEMBER 12th - 8.15 p.m.

Collection at the door for Pupils' Benefit Fund

Refreshments in the Home Economics Room after the Pageant 25c

NEW YEARS EVE Party

AND DANCE

The Commodores Orchestra

With Vocalist MARK QUERY

Tel. Dec. 31st

HATS HORNS AND NOISE-MAKERS

THE DANCE OF THE YEAR!

TICKETS ON SALE AT

BILL COOK'S CIGAR STORE
CLUB COMMODORE BOX OFFICE
ADMISSION 3.50 PER PERSON

CLUB Commodore
EXHIBITION PARK
BELLEVILLE

DINE and DANCE TONIGHT

For Reservations
DIAL WO 8-7942

CLUB CEDARS

TO THE RHYTHME OF
Chuck Collins
AND HIS MIXERS

For Reservations
DIAL WO 8-7942

CLUB CEDARS

NOW...
MORE POPULAR THAN EVER

HAVE FUN ... SQUARE DANCE ... HOEDOWN AND OLD TIME

JAMBOREE TONIGHT

AND EVERY SATURDAY NIGHT

TOBE'S

COUNTY GARDENS

Featuring

HUGO DIGGINS
AND HIS ORCHESTRA

LAURIE PERRY
ON VIOLIN

AT THE CAPITOL — Ginger Rogers heads the parade of stars in the Cinemascope extravaganza "Black Widow" which opens Monday at the Capitol Theatre. Van Heflin and Gene Tierney starring in first Scientific showing, "Seven Angry Men", starring Raymond Massey, Debra Paget and Jeffrey Hunter.

HORSE SENSE BRIDGE

By SAM GORDON
The Kibitzer

To the tune of "I don't want to play in your yard," you may have sung: I don't want you playing tough sisms. I don't like you any more. With a cinch I've seen you muff slams and it hurts our total score.

You have no business stretching to a slam if you are not capable of the most unusual plays. And all unusual plays are not necessarily of the coup genuine. Some are simple acts not easy to see.

Of easy plays you will see almost a stranger in this deal:

NORTH
♠Q J 5 2
♥A J 10
♦7 3 4
♣K 6 5

WEST
♠K 10 8 7
♥K 4
♦10 9 8
♣J 10 7 2

EAST
♠9 6 4 3
♥9 8 7
♦Q 6 5 2
♣9 8

SOUTH
♠A
♥Q 6 5 3 2
♦A K 2
♣A Q 3

South lifted himself into a small slam contract of six hearts and the opening lead from west was diamond ten. There are several losers to consider before deciding the plan of play.

There is the king of trump to worry about, a third round in the diamond suit to think of seriously, a fourth round of clubs that may cause trouble, and the spades in north to take care of.

Ruffing spades in south will not work because a lack of entries to dummy prevents picking up east trumps in time. Pulling all of the east trumps will lose a fourth club and a third diamond.

So, the first trick went to south diamond king. A small trump was taken with a finesse of dummy's ♥K. A small spade went to south spade ace. Another small trump knocked off west's king to the ace.

A small dummy club went to south queen. A small south club was taken with dummy king. And now a third club was led from dummy. The east hand can do anything he pleases without hurting declarer.

If east ruffs, south plays small. On south club ace then he can be dunned a dummy diamond and dummy will then ruff the third round of diamond after south rashes diamond ace.

If east refuses to ruff the third club, south wins with the ace and ruffs the fourth club in dummy. Only a third diamond will thus lose.

So, sometimes miss those right under our nose.

THEATRE FEATURE TIMES

AT THE BELLE — "Pete Kelly's Blues" Jack Webb, Janet Leigh, Edmond O'Brien, in Cinemascope. Also short subject — 2.35-5.45-7.30-9.30.

AT THE CAPITOL — In Color — "A Man Alone" — Ray Milland — 1.00-3.15-5.15-7.30-9.45. "Lay That Rifle Down" — Judy Canova — 3.50-7.20-9.30.

AT THE McCARTHY — "The Night of the Hunter" — Robert Mitchum, Shelley Winters — 2.10-5.25-8.40.

AT THE BELLE — Blazing guns of the roaring 20's are part of the most fabulous era of American history as shown in Warner Bros.' "Pete Kelly's Blues", which stars Jack Webb, Janet Leigh, Edmond O'Brien, Peggy Lee, Andy Devine, Lee Marvin, Ella Fitzgerald. Also shows Jack Webb as Pete Kelly and Edmond O'Brien, in a dramatic moment in the picture. (Adult Entertainment).

AT THE CAPITOL — Young Love — Debra Paget and Jeffrey Hunter, the screen's most romantic young lovers, are co-starred in "Love Me Tender" and "Seven Men" opening at the Capitol Theatre Monday with Raymond Massey heading the huge cast. On the same program "The Black Widow" in Cinemascope Color by Deluxe starring Ginger Rogers, Van Heflin Gene Tierney and George Raft.

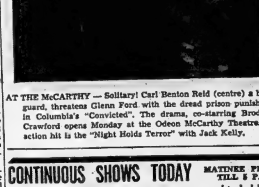

AT THE McCARTHY — Solitary! Carl Benton Reid (centre) a brutal guard, threatened Glenn Ford with the dread prison punishment in Columbia's "Convicted". The drama, co-starring Broderick Crawford opens Monday at the Odeon McCarthy Theatre. 2nd. action hit is the "Night Holds Terror" with Jack Kelly.

CONTINUOUS SHOWS TODAY

MATINEE PRICES TILL 2 P.M.
(Adult)

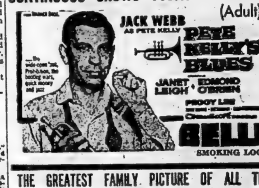

THE GREATEST FAMILY PICTURE OF ALL TIME!

THE ALL NEW ADVENTURES OF Long John SILVER

CinemaScope
ROBERT NEWTON
JAN CHARLESWORTH
KIT TAYLOR
M.G.M. Cartoon

WATCH FOR IT! Starts TUESDAY at B-E-L-L-E THEATRE

YOUR FRIENDS WILL THANK YOU FOR THIS GIFT —

Gift BOOKS OF FAMOUS PLAYERS Theatre Tickets

NOW ON SALE!

No worry as to size, color, or the fact that your friends may have one. Honored anywhere, anytime, at Famous Players Theatres Coast-to-Coast, all tax paid.

We're Selling Tickets for Children, Too!

Tickets now on sale at Hibbert's electric across from the Belle; Don's Cigar Store, 20 Bridge, Street East; members of the staff, and Belle Box Office — Phone WO 8-6066.

STARTS MONDAY

FIRST DISTRICT SHOWING!

THEIR CONSPIRACY MADE A NATION TREMBLE!

ALL THE SUSPENSE YOUR SYSTEM CAN TAKE (ADULT)

CAPITOL

Continuous Show Today
Matinee Prices Till 5.00

LAST DAY
RAY MILLAND in
"A MAN ALONE"
Judy Canova in
"Lay That Rifle Down"

DANCING TONITE and Every Saturday!

MAKE UP A PARTY, AND JOIN IN THE FUN... AT TO THE LATEST DANCE STYLINGS

The Commodores Orchestra

THE CELEBRITY CLUB COMMODORE EXHIBITION PARK • BELLEVILLE

LAST TIMES TODAY! ADULT

MONDAY - 2 ADULT ENTERTAINMENT HITS!

DAILY MATINEE AT 2

McCARTHY

SMOKE IN THE LOGES

BELLEVILLE ..... DIAL WO 8-7868

PENNY

JOHNNY HAZARD

TILLIE THE TOILER

MARK TRAIL

BLONDIE

DAVY CROCKETT

LIL ABNER

OZARK IKE

MR. AND MRS

JEFF COBB

BRINGING UP FATHER

TIPPEE AND CAP STUBS

RUSTY RILEY

Your Horoscope

By FRANCES DRAKE

Look in the section in which your birthday comes and find what your outlook is, according to the stars.

For Monday, Dec. 12, 1955

March 21 to April 20 (Aries) — Experiments with new devices and machinery, untrodding, steel and iron encouraged by stimulating Venus rays now. Routine affairs may be more irksome, but never dull.

April 21 to May 20 (Taurus) — Mild Venus vibrations continue to emanate favorably between now and Dec. 16th. These, plus friendly Moon and Jupiter aspects, augur considerable accomplishment, also in many ways. Try.

May 21 to June 21 (Gemini) — Things may start slowly in the a.m., but as the day advances, events clear and the road becomes smoother — not only for you, but for several days to come. Your management now will tell.

June 22 to July 23 (Cancer) — The Moon and Uranus aspects favor personal matters, household and family interests. This could be a productive time for more gain, increased stability, saving.

July 24 to August 22 (Leo) — Revolving aspects for new ideas, devices, machinery, mineral; discoveries to further mankind's peace. Take due recreation in leisure hours.

August 23 to September 22 — (Virgo) — Imaginative, intuitive, creative matters emphasized now. Interesting day for leisure pastimes, necessary chores and study. Don't continue tasks until fatigued.

September 24 to October 23 — (Libra) — Friendly indications favorably but do not allow yourself to become easily irritated or unduly upset. Much good can be done.

October 24 to November 22 — (Scorpio) — Some restraints will be wise today. Keep serene, think before you speak or sign any document or papers. Day can yield good returns if you heed advice and work steadily ahead.

November 23 to December 22 — (Sagittarius) — Uranus' good position suggests that fine values can be found in new and unusual locations. Discoveries, tools, machinery, etc. Be alert to take advantage of these but avoid recklessness.

December 23 to January 21 — (Capricorn) — Although financial matters are not under good aspects now, trades, professions, industries, manufacturing and building interests can advance. Cooperate!

January 22 to February 20 — (Aquarius) — You are privileged to have Uranus in splendid aspect. Don't let the grass grow under your feet. Scan your schedule quickly but efficiently and get to work — producing.

February 21 to March 20 — (Pisces) — Helpful vibrations from nearby Uranus and a generous, beneficial Venus aspect now. If feeling tops, make use of new opportunities and sound suggestions to advance your interests.

You born today are on the intellectual side, and are gifted with many fine attributes. Never petty or underhanded, you are innately above-board, honest, but may be too abrupt at times. You are fond of travel, are far-sighted, and would be a splendid prospector, journalist, artist, musician, also an intuitively sound inventor or business executive. You don't like to be restricted in action but must learn to be patient with details and slow-moving matters. Birthdate: Gustave Flaubert, Fr. novelist; John Jay, famous early statesman.

RINKS ADVANCE

HAMILTON (CP)—Two out-of-town rinks scored third-round victories Wednesday night to advance into final spectator trophy play in Hamilton Thistle Club's annual bonspiel.

C. J. Asmussen of Kitchener defeated Alex Birch of Hamilton Victoria 11-8 and Don McLennan's Brantford rink edged a Toronto Granite quartet skipped by Bruce King 8-6.

Daily Crossword Puzzle

ACROSS

1 Bugle nocturne
6 Sharp intake of breath
9 Plump fat
13 He had an Irish Rose
14 Peach doughboy
15 Distinctive air
16 Give for a while
17 Sweet sips
18 Periods
19 Unstained and unsanitched
22 Lacquered metalware
23 So. Amer. tuber
24 Glass to refract light
26 Mississippi steamboater, for instance
27 Rose push
32 Old French measure
33 Man's name
34 Very reliable person; 2 wds.
38 Anybody
39 Moscovy duck
40 City near Dayton, Ohio
41 Dry-as-dust scholarship
44 Step
45 "Apres ——, le deluge"
46 Young salmon
47 Balky in the extreme; 4 wds.
55 Turn rapidly; Scot.
56 Shreds of wool or silk
57 Sacred image
58 Advantage
59 Small street
60 Chanted
61 Look closely
62 Sediment
63 Made of silver; Abbr.

DOWN

1 Dusting powder
2 Man in Genesis
3 Common wood
4 Having a soothing effect
5 Gander
6 Opera hero
7 Hold in Africa
8 Cabbage for salad
9 A snap or clinch
10 Emperor or dictator
11 Damaged
12 Eurasian range
13 Supply station
14 Song of peace and praise
20 Head wind
21 Cold cubes
24 Annihilator of distance
25 Stroked for the coxswain
26 Out of practice
27 Inside
28 Large: Comb. form
29 On the move
30 Okinawa seaport
31 Period
32 At a distance
35 Electric
36 Inventor of a studio crowd
37 This is no good as a ——
42 San Francisco's Bay Hill
43 Diving backstalk
46 Fence posts
47 Dance
48 Burning
49 Water
50 Drive
51 Part
51 Scene of 6 Down
52 Shaped like a pocket
53 Timber wolf
54 Engineers: Abbr.

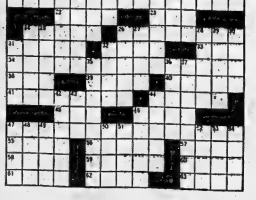

Answer to Previous Puzzle

S	L	A	T		A	S	I	A		A	R	B	A	
P	I	G	O	T		S	H	I	N	E		O	R	A
I	N	T	E	R	J	E	C	T	I	O	N	A	L	
T	U	R	N	O	U	T		E	P	A	T	H	S	
	E	D	A	L		S	E	C		S	T	O	W	
C	A	R	D		S	T	R	I	N	G		C	O	W
A	N	O	N			S	H	O	R	E		A	R	E
N	O	S	E		S	H	O	R	E	S		N	E	T
				A	S	I	A		R	E	N	E	W	S
				S	I	G	N	I	F	I	E	R		
	O	T	T	I	S		G	U	N	N	E	R	S	
S	A	T	I	N	E	T		G	R	O	U	P		
T	U	R	B	I	N	E		D	U	M	A			
I	N	T	E	N	D			S	A	I	D			
G	A	P	P		R	A	I	S	E	D				

DIAL WO 8-5757 AFTER 8.30 A.M. — DEADLINE WORD ADS 10.30 A.M. — SMALL SEMI-DISPLAY 10.00 A.M. FOR SATURDAY'S PAPER DEADLINE IS FRIDAY P.M.

WANTED - FEMALE

BOOKKEEPER - STENOGRAPHER. Experience necessary. Apply in own handwriting and state wages expected. Box 74, Ontario Intelligencer. 210-3t

THIS IS YOUR OPPORTUNITY TO start a profitable career before Christmas. A Canadian Cosmetic House requires experienced or inexperienced women to handle its complete line of toiletries and cosmetics. We offer liberal commissions, specialized training and independent hours. Telephone Miss Barry, Quinte Hotel, Monday and Tuesday for appointment. D-tf

WOMAN TO HELP JANITOR NIGHT in food establishment, Belleville only. Permanent work. Employees benefits. Apply to the manager, Belle Theatre, between 7.00 and 9.00 p.m. D-tf

RECEPTIONIST FOR PROFESsional office. Permanent position with good future. Shorthand and typing required. Apply in own handwriting. Must be able to handle cash. Apply in own handwriting, stating age, previous experience, salary, and other qualifications. Apply Box 68, Ontario Intelligencer. D3-5-8-9-10-12

RELIABLE GIRL FOR SMALL grocery. Must live in. Apply 31 Wilkins, or call WO 8-6757. 47-tf

WANTED

PROTESTANT TEACHER FOR S.S. No. 3 Sidney, Hastings County, commencing January 3rd to June 30, 1956. Apply R. B. Wannamaker, Trenton R. R. No. 2, Tweed. State qualifications and salary. D2-3t

ATTENTION FARMERS! WE WILL be pleased to pick up dead or crippled stock. Phone collect to our nearest branch. Belleville 968 or telephone collect Gordon Young Limited Smithfield 3 rings. Quinte 823 23-sts-13-w-tf

GENTLEMAN REQUIRES ELDERLY or middle aged person, to exchange for a good home. WO 8-6757. D2-2t

APARTMENT SIZE STOVE, good condition. Write P.O. Box 21, Frankford. D2-3t

USED TYPEWRITER, MUST BE reasonable price. Portable or other. Write Box 75, Ontario Intelligencer. D2-3t

LIONEL OR OTHER STANDARD make used electric train. Must be in good working order. Reply, giving full particulars of price, etc., to Box 69, Ontario Intelligencer. Also Lionel 0 gauge coal tipple wanted. Box 66, Ontario Intelligencer. D2-3t

MAN WITH CHAIN SAW. TO CUT logs by piecework. Phone 3001 Trenton, and Frankford. D7-tf

ALL TYPES OF HOUSES, IN OR near city and town, lacking water facilities and need more latrines. We will supply for a charge. Apply Eric Cooper, Real Estate, WO 8-7678 D2-3t

FRESH AND SPRINGING COWS and 1st heifer. Ady Cryslal Hotel, Elton Micklethwait. N12-1m

DRAPES TO MAKE. 3-DAY SERvice. Custom workmanship. Phone WO 8-3127. Guarantee satisfaction. Will measure and hang. N19-1m

OLD FLASH BULBS, TRADE IN your old flash bulbs on new ones. Trades are cheap. Apply Mohr's Camera Centre, 16 Victoria. N12-1m

WE REQUIRE MONEY FOR A sound and profitable business investment. Box 79 Ontario Intelligencer. N11-tf

USED CAMERAS

TRADE IN YOUR OLD CAMERA ON one of the following: Kodak, Argus, Bell & Howell, Asaco, Ricoflex, Paxette, Bellieflex, Yashica, Keystone, Rollei, Rolleicord, Leica, Canon, etc. For the highest trade-in allowance see Ralph's Camera Centre, 16 Victoria Ave. N11-2t

DEAD STOCK REMOVED
ATTENTION FARMERS! HIGHEST price paid for dead, old or crippled stock. Horses, Cows. Phone Quinte WO 3-2727, Belleville or 787 Stirling. Nick Frost. N19-tf

WANTED FOR EXPORT,

PAY HIGHEST PRICES FOR CLOSE AND BACKWARD

SPRINGER COWS

Phone or Write:
HAROLD LOIS,
HOTEL GILBERT, TRENTON
PHONE 6565

or
BOB EATON,
STIRLING, PHONE 627
D3-5-10-11-24-31

SALES DON'T "JUST HAPPEN" NOW — THE MARKET IS DIFFER'NT

Appraisal and effort aren't enough. You must be experienced and above all — resourceful. Lots with us.

D. J. WHALEN
REAL ESTATE
N29-2w

EMPLOYMENT WANTED

SPECIAL CHRISTMAS CHILDREN'S Care. Everything included in low rate. WO 3-0320.

EXPERT FURNITURE REPAIR AND painting. WO 3-4168. N28-2w

ACCOM. WANTED

3 OR 4 ROOM HOUSE OR APARTment, on outskirts of city, by couple with one child, for January 1st. Write Box 8, Ontario Intelligencer. D1-3t

WANTED - MALE

MAJOR OIL COMPANY IN BELLEville requires tank truck driver, experience and knowledge of surrounding district necessary. WO 8-6504. D2-3t

EXPERIENCED PRESSER, APPLY Chiland & Finkell Ltd. 241 Princess St., Kingston. D2-3t

WE WANT A CLERK-SALESMAN for work in our store. Permanent position for aggressive young man. Some selling experience preferred. Age 20 to 25. Write Box 58, Ontario Intelligencer. D2-3t

CHALLENGING, REMUNERATIVE opening for experienced salesman with a successful record. Well-rated, top-quality, progressive manufacturer of nationally-known Vitamin and confidence surround future for high grade producer. Kindly enclose photograph and give full details in absolute confidence. Write Box 100, Ontario Intelligencer. D2-3t

PERMANENT JOB FOR YOUNG MEN

TAKE A HEALTHY outdoor life, combined with fine car, security and progressive company plan and you will with working conditions as interested. Age and fine as well. Apply in Canada.

For physically fit, forward-looking young Canadians, the Canadian Regular Army offers extensive opportunities in a regular established career.

Full information without obligation—see the

ARMY INFORMATION TEAM

WATCH LOCAL ADVERTISING FOR TIME AND LOCATION OR CLIP THIS COUPON AND MAIL TO:

Kingston Army Information Centre,
Army Information Team,
Kingston, Ontario.

Please have full information relative to an Army Career.

Name .....
Address .....
CITY ..... Years Old .....
D1-3-6-8-10-13-15

CITY OF KINGSTON

REQUIRES

CIVIL ENGINEERS

1. To take charge of road construction and repairs. Previous experience with planning, estimating, supervision and inspection is essential.

2. For general municipal work. Previous experience with Local Improvement routine is essential.

Salaries will be commensurate with experience and ability.

T. J. McKIBBIN,
City Clerk-Comptroller,
KINGSTON, ONTARIO
D4-2-10

Typewriter Mechanic

MUST BE EXPERIENCED

FULL OR PART TIME

For Interview

DIAL WO 2-1551

HASTINGS TYPEWRITER COMPANY

D2-3t

Junior or

Apprentice Draftsman

We are intending to add two or three apprentice draftsmen to our Engineering Department.

Minimum requirements are—high school education with a liking for mathematics and ability to draw.

Past experience not necessarily required but desirable.

Please contact MR. STANTON, Personnel Manager.

STEPHENS - ADAMSON MFG. CO. of Canada Limited
BELLEVILLE
D2-3t

SINGER SEWING MACHINE CO.

REQUIRES ALERT, VIGOROUS

SALESMAN!

- Transportation Supplied
- Hospitalization
- Excellent Prospects for Promotion
- Holiday With Pay

Apply: R. A. WRIGHT
225 FRONT ST.
D2-3t

PERSONAL

GREEN'S RECOMMEND HOLDEN'S EXPECTORANT their proven preparation effectively gives relief for bronchitis and coughs due to colds. Only at Green's. D2-1m

TO LET

ROOM AND BOARD FOR GENTLEman. Parkin space. Near bus stop. All conveniences. TWO 8-6504. D6-tf

FURNISHED ROOM, KITCHEN FACilities. Suitable for 3 girls or young couple. WO 8-2515. D2-3t

3-BEDROOM HOUSE, ALL CONVEniences. WO 2-2638. D2-3t

ROOM OR ROOMS, FURNISHED. Full-size kitchen. Newly decorated. Suit couple or 2 girls. WO 8-2323. D2-3t

CO-ZIPORTABLE, FURNISHED bedrooms, private washroom, entrance. Phone WO 8-6560. D2-3t

FIVE-ROOM HOUSE, GOOD-SIZE lot. Available December 15. WO 8-2287. D2-3t

HEATED, 5-ROOM APARTMENT. Adult only. Phone WO 8-2486. D2-3t

4-ROOM APARTMENT, UNFURnished. WO 8-7063. D2-3t

FURNISHED HOUSEKEEPING ROOM for gentleman. Phone WO 8-6560 or WO 2-3210. 25 Russell. D2-3t

ROOM FURNISHED APARTMENT. Bed-sitter. Sink, cupboards, stove, kitchen privileges. Adults. WO 8-6471 D2-3t

4-ROOM HOUSE IN BELLEVILLE. Apply 13 Peart St. D2-3t

4 ROOMS WITH BATH, HEATED. Privacy wanted. 181 Dundas E. D2-3t

BED-SITTING ROOM AND KITCHEN Furnished. Heavy duty stove and refrigerator. Apply 181 Dundas E. D2-3t

GROUND FLOOR FLAT. HEAVY duty write. Cellar. Garage. Automatic heating. Suitable for two adults. Reasonable. WO 8-8461. D2-3t

PASTURE FOR 40 CATTLE. STEERS or heifers. Apply Lot 20, Con. 2, Write Box 73, Ontario Intelligencer. D2-3t

LOWER DUPLEX, SUPERIOR AC-commodation, 3 bedrooms, oil central, separate entrance, Gas heater, immediate occupancy. Gentlemen. References. Box 4, Ontario Intelligencer. D2-3t

FURNISHED COTTAGE, WINTER-ized. Hydro. Phone and water. Apply Belle-Trent Motor Court, Trenton. D2-3t

SELF - CONTAINED, FOUR - ROOM apartment. Lower floor. Private bath. Unheated. WO 2-4918. D2-3t

WARM, COMFORTABLE ROOM AT reasonable rate. Close to bus and hospital. 286 Dundas East. Phone WO 8-6757. D2-3t

FOUR-ROOM BUNGALOW AT ROSSmore, Ontario. Hot water heating. Apply 2nd house past Boo's Drive-in on Picton Highway. N30-tf

2½ - ROOM GROUND - FLOOR apartment. Separate entrance. Private bath. Stove and refrigerator. Venetian blinds and drapery tracks. Immediate possession. Suitable for 2 adults. Main Courts, 412 Bridge West. WO 8-7777. D2-3t

2-ROOM APARTMENT AND BATH. Private entrance. Furnished or unfurnished. Complete with refrigerator. Heat and hydro supplied. Apply Farrar's Furniture. D1-tf

3-ROOM APARTMENT, 88 STANTON Street. Immediate possession. Apply Apartment 7, evenings. D2-6t

SELF-CONTAINED, MODERN HOUSEkeeper apartment. Includes electric refrigerator and stove. Apply 286 Dundas East. D2-3t

3-ROOM, SELF-CONTAINED APARTment. Heated. Private entrance. Adults only. WO 8-6757. D2-3t

HEATED, 4-ROOM UPPER DUPLEX. Hardwood floors and tiled. Electric refrigerator and stove. Available January 1st. Adults only. WO 3-2383 after 5.30. D2-3t

WARM, FURNISHED BEDROOM. Central. WO 2-1322. D2-3t

3-BEDROOM, VERY MODERN DUplex, heated, all new; also 2-room, modern, heated, self-contained apartment. Built-in cupboards. Laundry facilities. WO 3-4168. D2-tf

MODERN APARTMENT, ALL CONveniences. Continuous hot water. Immediate occupancy. Apply 245 Ann. 2-3 from 2-4 or 7-9. D2-3t

MODERN APARTMENT, ALL CONveniences. Hot water. Continuous hot water. $42 monthly. Phone WO 8-6757. D2-3t

APARTMENTS, HOUSES TO RENT. Vanneer Realty, WO 8-4246. 247 Dufferin. Call after 5 p.m. D2-3t

A HOME AWAY FROM HOME. The Y.M.C.A., 70 Campbell Street. Rooms $20 daily. $70 weekly. A-M-tf

OPPORTUNITIES FOR MEN AND WOMEN

START YOUR OWN BUSINESS IN: Belleville, Marmora, Shannonville, Trenton, Thomasburg. You can easily make $100 weekly. Our complete plan and free catalogue write to: Regal Products, Dept. R, Station C, Montreal. D2-3t

AGENTS WANTED

WOULD YOU LIKE TO REPRESENT a progressive Company who has 40 years' experience manufacturing Products Guaranteed to Satisfy Specialty Premiums, and realize Profits Beyond $10.00 per day required. JITO: 5130 St. Hubert St., Montreal. D7-10-12-17

LOST

BROWN WALLET, CONTAINING large sum of money. Initialed R. H. Vicinity Front Street, Napanee. Reward. D2-3t

FRIDAY, DECEMBER 2nd, from 326 John Street, female Persian cat, white spot on chest, nearly blind. WO 2-2923. D2-3t

TO LET

TWO 4-ROOM, UNFURNISHED apartments. Private entrance, downstairs. 3-piece bath. Self-contained. Heavy duty stove. Hot water tank. Reasonable. Apply 149 Ann. D2-3t

5-ROOM BUNGALOW, EAST HILL, close to business section. Hot air heating. Immediate possession. $68 monthly. Apply Box 1, Ontario Intelligencer. D10-2t

2-ROOM APARTMENT, GROUND floor, unfurnished, unheated, hot water, heavy duty stove. Suitable for couple, WO 2-3325. D10-2t

UNFURNISHED, SELF-CONTAINED apartment, 2nd floor. Private entrance. Separate entrance. Bus route, $55, monthly, includes heat, electricity, continuous hot water. Suitable for 2 or 3 business girls or couple. WO 8-6757. D2-3t

3-ROOM, UNFURNISHED, WITH TILEled cottage, quarantine of Belleville. Suitable for couple. $25. D2-3t

TWO 2-ROOM APARTMENTS. EACH available for girls. Separate entrance. New furniture. 3-piece bath. WO 8-7063. D2-3t

HEATED, 3-BEDROOM APARTMENT Upstairs. Stove and fridge. Living room, kitchen and 2-piece bath. Self-contained. Available December 1st. WO 8-5188. D2-3t

6-ROOM LOWER DUPLEX, HEATED and unfurnished. Not available before December. $85. WO 2-3976. D2-3t

NEW 3-ROOM HOUSE, BATH, hardwood floors, hot water heating. Apply 85 Golden St. D2-3t

FOR SALE

McCLARY COAL AND WOOD CIRculating heater, with enamel finish. Excellent condition. Phone Stirling 705. D2-3t

MR. AND MRS. VILAS DRESSER Top, Simmons Beautyrest mattress and box spring, Frigidaire refrigerator, Electromatic Seabreeze 8" fan. All perfect condition. D2-3t

MAN'S ALL WOOL WINTER OVERcoat, size 42-44, almost new; $20. Phone WO 8-6757 after 5 p.m. D2-3t

CABINET MAKER'S CLEARANCE. Bag of wooden blocks suitable for building toys, only $1.00. Also one pair of wooden skates, size 7, only $1.00 pieces 60c. WO 8-6157. D10-3t

HEAVY DUTY G.E. HOTPOINT range, good condition. $125. D10-2t
Trenton 6725.

TREES, SHRUBS, ROSES, EVERgreens and Xmas. All sizes. Two miles from Belleville on Bridge Road. Phone 19-R-21. Frank O'Brien D2-3t

ALFALFA AND TIMOTHY HAY. Apply Lot 20, Con. 2, Write Box 73, Ontario Intelligencer. D2-3t

KARN UPRIGHT PIANO, REASONable. WO 8-7499. D2-3t

LIMOGES SET OF DISHES, WO 3-4447. D2-3t

GARAGE DOOR, APPLY ALTON Sine, 6th Concession Sidney. D2-3t

CUSTOM AUTO RADIO, MOTOROLA 6 volt, push button, $35 installed, price fits to 30 Ford products. Phone WO 8-6757. D2-3t

TROUGH DECEMBER SELLING Purchase, best all-wool, twenty-ounce serge, navy, brown, green-grey, twenty colors all-wool, in suiting in rubber. All other sizes, Thirty inch all-wool elevette. Nursery stock from largest, oldest nursery in Canada. Apply Lot 20, Con. 2, Bridge. D2-3t

GARAGEMEN AUTOMATIC WASHER. Used as demonstrator. Excellent condition. Guaranteed. Apply Lot 20, Con. 2, Bridge. D2-3t

BUDGIES, CANARIES, CAGES; Christmas gifts. 11 Ritchie St. WO 8-6157. D2-3t

SOFT SEAM WOOD, CUT AND DEliver. Phone WO 8-6757. D2-3t

GOOD USED 45-GALLON DRUMS suitable for fuel oil. Cheap. Apply Marsh, 31 Station St. WO 2-2923. D2-3t

TUXEDO, IN EXCELLENT CONDItion. Finest material. Size 38, long. Phone WO 8-6157. D2-3t

MEN'S SUITS, ENGLISH FRANCHE Worsted, single-breasted, Regular Size 38 and 40. Dial WO 8-7752. D2-3t

Beautiful Pot Mums,

Azaleas and Cut Flowers

WEESE'S Greenhouse

3 Miles South Picton Highway
PHONE MT. VIEW 8-R-4
D6-2t

USED G.E. ANNEX

KITCHEN HEATER

White Porcelain Finish

with Black Trim

$24.95

LARGE SELECTION OF

USED PIANOS

All Reconditioned and Guaranteed

All Instruments Sold at Low Budget Terms

R. E. KUNTZE & SONS
Limited
217 FRONT ST. — WO 8-6402
D2-3t

FOR SALE

SPACE HEATER, PRACTICALLY new, 75,000 B.T.U. Also 2 gas stoves used, $45. Sitting 3042. D6-2-10

MARY MAXIM'S BOY'S CARDIGAN, 4 to 14 years pattern, size 10 is 12. Make and trim shirt, $10. WO 8-6961. D2-3t

MORSE OIL BURNER, EXCELLENT condition. Piped and 45 gallon tank. Apply 43 Ann, or phone WO 8-6961. D2-3t

3 LIVE GEESE. APPLY FRANK Hicks, Corbyville. Phone 26-J-2 Belleville. D2-3t

CHRISTMAS TREES, EXTRA BUSHY, Every tree choice, hand-selected, of Scotch Pine. WO 3-0145, 440 Bleecker. D2-3t

CIRCULATING FINDLAY HEATER. Good condition. Phone WO 8-6961 new. Reasonable, WO 8-7684. D2-3t

MODERN 1 ITALIAN MASTER Model Early Bird 107, Custom Intelligencer. D2-3t

GIRL'S RED CORDUROY FIGURE skating dress size 12, 3 wool dress, size 12, 3 wool skirts, jumpers. Phone WO 8-6115. D2-3t

3-BURNER ELECTRIC STOVE, AND Lloyd baby carriage, WO 8-6343. D2-3t

GOLF BALLS, GOLF CLUBS, CADDY carts, etc. Also, anything for the guitar, attractively boxed for Christmas. Phone WO 8-6961. Dennis Ben, Yarrow Lodge Road, Trenton. D2-3-4-10-12-17

BLONDE WALNUT BEDSTEAD AND Springfoam mattress. Reasonable; cost more. WO 2-0638 between 12 and 1 p.m. D2-3t

USED LUMBER; WINDOWS; DOORS; plumbing; hardware; flooring; panelling; joist; pine flooring; electric wire; 2 x 4's; 2 x 6's; 2 x 8's; 2 x 10's; 2 x 12's; sheeting. Apply 43 Ann, or phone WO 8-6961. D2-3t

SCOTCH PINE CHRISTMAS TREES in Broomfield, Picton 1536 R 4. D6-10t

SEE OUR SELECTION OF GOOD used refrigerators. Priced from $15. There will sell very quickly, Apply Eric Cooper, Real Estate, WO 8-7678 or WO 8-6343, Evenings WO 8-4128. D2-3t

GIBBARD WALNUT BEDROOM suite, 10 good condition. Call 2nd house. D2-3t

RANGETTE; SILVER FOX COLLAR; Christmas gifts. 11 Ritchie St. WO 8-6157. including green, soft, kinderarsan D2-3t

SHACK, FINA, WAREHOUSE, 8ft x 10ft. Suitable for storage. Apply 286 above. D2-3t

ONE PORTABLE BATTERY RADIO, $18.95. Use our budget terms. Just Radio, South Radio and T.V. WO 8-5783. D2-3t

KNOWLTON ROAD REBASTED turkeys. Fresh killed. Any size. Phone WO 8-6961. D2-3t

WO 2-3214. N29-2t1

REBUILT ENAMELED WASHER with rubber rolls. $39.95. Terms. Apply 286 Dundas East. D2-3t

ROCKWOOD SETTEE, $75. $30 Chesterfield Rockwood set, $150. D2-3t

25% DISCOUNT ON TRUMPETS, Globes Spanish guitar, banjos, violins, accordions, ukuleles, Hawaiian guitars, amplifiers, etc. All new. After 5 p.m. and Saturday. Dominion Music Centre, 2nd floor, Supplies, 71 Murphy Street, Belleville. D2-3t

ONE PORTABLE RADIO, $18.95. Only $2.85. Buy on our easy budget terms. South Radio and T.V. WO 8-5783. D2-3t

USED RADIO AND RECORD PLAYer combination. $19.95. Can be purchased for $1 weekly. South Radio and T.V. WO 8-5783. D2-3t

GIRL'S USED BICYCLE. GOOD tires. Only $9.95. Pay $1. down and $1 weekly. South Radio and T.V. WO 8-5783. D2-3t

MAYTAG WRINGER WASHER, 1952 Imatha, $19. 4 cord. 19-R-21 Mt. View. D2-3t

MAYTAG WASHING MACHINE, 1952 model, Beautiful blonde finish. Martin, 31 Octavia. D5-6t

CHRISTMAS TREES. ALL KINDS and sizes. Order now. Delivery time. WO 8-7810. D1-20t

SCOTCH PINE CHRISTMAS TREES

ON DISPLAY

WEST BRIDGE ST.

(Next to Campbell Monuments)

Wholesale and Retail

WILL DELIVER

WO 2-1654

D10-3t

PETS FOR SALE

AMERICAN COCKER SPANIEL puppy, smooth. Fox Terrier female, 2 years, registered. Committee Kennels. WO 2-1730. D2-3t

CHRISTMAS PUPPIES

WILL HOLD FOR CHRISTMAS White Collie, Toy Fox Terrier, Spaniels and Boston puppies. Sable and brown Persian cat. Apply 286 Dundas East, or R. J. Belleville, Avendale Road. N33-1m

WHO CAN DO IT?

TIRE & BATTERY SERVICE

UPTOWN TIRE AND BATTERY — Goodyear Tires and Batteries. 301 Pinnacle St. Dial WO 3-3666. D2-3t

REAL ESTATE FOR SALE

OPEN HOUSE

SATURDAY - SUNDAY

— ★ —

We have decided to hold an "Open House" on one of our New Split Level Homes before it is completed, to allow future purchasers to see the actual material that go into a home. Therefore, in this will be a service to customers wondering how a home is constructed, and the materials used.

This is one of the low priced Split Level homes financed under N.H.A. and constructed by

Charles Lambert
Contractor

who has built a number of exceptionally well - built homes.

See This Split Level

And let us show you around. This home has the heating in and is nice and warm. Sales-girl will be on hand on

Saturday and Sunday
2 P.M. until 4 P.M.

THIS HOME IS ON CRESTVIEW AVE.

Go East on Bridge Street to Crestview Ave. Turn left, then 1 block to Crestview, turn right and go to the end of Crestview, and there you are

WATCH FOR ARROWS

DON'T MISS THIS

Open House

EXCLUSIVE BROKER

F. E. Huson

Real Estate Broker

15 CAMPBELL ST. — WO 2-4581
— Salesmen —
R. J. RIDLEY — N. M. BLACK
D4-3t

ERIC COOPER
REAL ESTATE BROKER

233 DUNDAS ST. E. — WO 8-8413
Trent Hills Branch, SUNSET MOTEL
$8982. — A well-planned two-bedroom Bungalow with modern kitchen and 4-piece bathroom room and well-finished rec. room. Large living room, and 8 in floor furnace throughout. Full basement, oil furnace. See this one. Only $13,500.

McDonald Ave.

Near Victoria. Just a dandy home for a family. We have never sold one in better condition. Brick, three bedrooms. $14,500.

Hastings Drive

Here is a new three-bedroom bungalow, very modern kitchen, with lots of cupboards, large dining area, and bright, bath. Oak tile floors throughout. For a fine home at a moderate price, see this one. Full price only $13,900.

NEW HOMES built under N.H.A. by reputable contractors. Reasonable down payments.

ERIC COOPER
Real Estate
PHONE WO 8-8413
— Evenings —
ART WILLIAMSON — WO 8-7618
ERIC COOPER — WO 8-7678
D2-3t

D. J. WHALEN
REAL ESTATE BROKER
BELLEVILLE — KINGSTON
SOLD

We have SOLD not less than 27 properties in the last five weeks. You can see the list at our office. Could be that we can sell you a wonderful business. This week some we have sold:
BUNGALOW, FARLEY AVE.
11 - ROOM, RIVER ST.
2-STOREY, WRIGHT AVE.

You Will Always Get
— ACTION —
By Calling

D. J. WHALEN
Real Estate Broker
403 FRONT ST.
D2-3t

THE LITTLE WOMAN

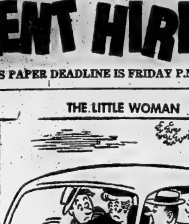

"Don't mind Emily. She's the most careful driver in town when I'm at the wheel."

REAL ESTATE FOR SALE

OVE 8-ROOM, SOLID BRICK HOUSE with 1½ acres of land. Furnace. Only 4½ miles from Belleville. One 7-room solid brick house and one 5-room solid brick house each with bathroom, 3-piece bath, newly decorated, in Belleville. Apply Eric Cooper, Real Estate, WO 8-7678 or WO 8-6343, Evenings WO 8-4128. D2-3t

MODERN NEW BUNGALOW, 4 rooms, Hall. On bus line. Oil forced air heat. Owner moved. Vacant. Low payments. Priced for quick sale. WO 8-2358. Apply D7-tf

MODERN, 3-BEDROOM BUNGALOW 2 years old. West Hill. Landscaped. Garage. Low down payment. WO 8-5454. D2-3t

11-STOREY FRAME, 8 ROOMS, Basement, Hall. Modern. Immediately 2½ acres of good garden land. Three miles. At Wallbridge. WO 8-6005. D2-3t

D. J. WHALEN
REAL ESTATE BROKER
Trent Rd.=Bay Frontage

Very close to Belleville. Now is the time to buy this property. Will consider selling 4 acres with a running 462 feet to the Bay. In addition to the substantial available land, there is a two-storey, brick house that could be rented or occupied by the purchaser. It has a large living room and kitchen down, and modern kitchen. Double garage. Barbecue. This entire property, house and lot, can be bought for only $13,500. Terms.

Brand New Inmediate Possession

ONE ONLY. — BRAND NEW brick BUNGALOW in the new Harmony Subdivision, definitely ready for occupancy very soon. Only three lots left. Take your choice from Lots 1, 2 or 3. D2-3t

$8982. — A well-planned two-bedroom Bungalow with modern kitchen and 4-piece bathroom room and well-finished rec. room. Large living room, and 8 in floor furnace throughout. Full basement, oil furnace. See this one. Only $13,500.

$10,000. — ARE YOU LOOKING for a large family home in the country? Then this brick, two-storey home with 3 bedrooms, 2 bathrooms, modern kitchen, dining room, and living room, is the one for you. Situated on 1½ acres of land. Full price only $13,900.

NO PAPER?

CALL

Checker Taxi
WO 8-6464

IF YOUR ONTARIO INTELLIGENCER HAS NOT BEEN DELIVERED BY 6.30 P.M. — 7.00 ON FRIDAYS
Call WO 8-6464 and Checker Taxi will take one to you as soon as possible.
This service applies only within the Belleville City Limits

AUTOMOTIVE

'46 PONTIAC SEDAN, PERFECT condition throughout. Sell for $300. Will accept $75. down. Apply Box 51, Ontario Intelligencer. D2-3t

'47 PONTIAC SEDAN, SMALL series. Low mileage. Clean inside and out. Sell for $695. Phone WO 8-777 Shirley. D2-3t

'47 STUDEBAKER SEDAN, GOOD condition. Two-tone. Good condition. WO 2-3214. D2-3t

'51 DODGE, REASONABLE FOR quick sale. WO 2-1358. Apply D7-tf

'49 CUSTOM DODGE SEDAN, $695. Automatic Sales, 434 Front Street.

'47 MODEL BUICK HEARSE, duty mufflers. Regular $15. Our price $8.75. Nominal installation. Canadian Tire. D4-1c

'48 MONARCH SEDAN, $175. WILL trade. Sales, 135 James St. D2-3t

'51 MERCURY SEDAN, RADIO, overdrive, air conditioning. Good condition. $1,295. Nominal trade. 434 Front Street. N18-tf

'48 DODGE SEDAN, $175. WILL trade. Auto Sales, 135 James St. D2-3t

'48 CHEVROLET SEDAN, $495. Wallbridge Auto Sales, 126 Front Street. D2-3t

1955 CHEVROLET,

Station Wagon

Radio, heater, directional lights, Dominion Royal Centipede white wall tires. In perfect car condition. Beige color. A beauty.

Phone WO 2-2208

after 6 p.m.
D2-3t

NOTICE

ONTARIO FUEL BOARD

IN THE MATTER OF The Municipal Franchises Act, Chapter 249, 1952 Edition, and amendments thereto, and

IN THE MATTER OF an application by Lakeland Natural Gas Limited for certificates of public convenience and necessity to construct works and to supply natural gas to the inhabitants of the municipalities mentioned below.

The Corporation of the City of Belleville.
The Corporation of the Town of Colborne.
The Corporation of the Town of Napanee.
The Corporation of the Town Port Hope.
The Corporation of the Town of Trenton.
The Corporation of the Village of Campbellford.
The Corporation of the Village of Colborne.
The Corporation of the Township Sidney.
The Corporation of the Township Thurlow.
The Corporation of the Town Deseronto.

NOTICE OF CANCELLATION OF HEARING

The applicant Lakeland Natural Gas Limited having withdrawn its above application, Ontario Fuel Board hereby cancels its notice of hearing dated the 30th day of November, 1955, and cancels the appointment for the hearing of the above application which was to be held on Friday, the 16th day of December, 1955, at Belleville, Ontario.

DATED at Toronto this 9th day of December, 1955.

ONTARIO FUEL BOARD
A. R. CROZIER,
Chairman.
W. R. CAMPBELL,
Commissioner.
D6

NOTICE

I, Annis Lois E. Pound, will not be responsible for any debts contracted in my name, without my written authority, after this date.
(Signed)
ANNIE LOIS E. POUND
D2

NOTICE

SIDNEY TOWNSHIP

A meeting of the Municipal Electors of the Township of Sidney will be held in Frankford Public School, Frankford, on Tuesday, December 20rd, 1955, from 12 noon to 8 p.m. for the purpose of a Reeve, Deputy Reeve and three Councillors for the year commencing 1956.

Such nominations shall be in writing and shall be signed by ten electors and delivered to me at Post Office, Frankford, Ontario, before 2 p.m. of the day of the meeting, if any, will be opened by the Clerk at the Town Hall, Frankford, Monday, December 19th, 1955. Polls being open from 10 a.m. until 7 p.m., at the same time.

H. VANDERWATER,
Returning Officer.
DP-51

NOTICE

BRANT'S BODY SHOP

ROSSMORE
FORMERLY HAP MADILL
(Just Across Bay Bridge)

SPECIAL!
$40.
FOR PAINT JOB TO
1st 20 CUSTOMERS

BODY AND FENDER WORK
AT REASONABLE PRICES

Phone:
MT. VIEW 44-R-22
DS-51

NOTICE TO CREDITORS AND OTHERS

IN THE ESTATE OF JOHN FLETCHER, late of Consecon, Retired Farmer, Deceased.

All persons having claims against the estate of the above named deceased, late of the Township of Hamilton, who died on or about the 4th day of August, 1955, are required to furnish the undersigned with particulars thereof on or before the 31st day of December, 1955. After the said date the Executor will distribute the estate having regard only to claims of which notice has been received.

Dated at Belleville this 23rd day of November, 1955.

CAMERON & SPRAGUE,
P.O. Box 276,
Toronto-Dominion Bank Bldg.,
Belleville, Ontario.
Solicitors for the Executor.
DS-10-17

NOTICE TO CREDITORS AND OTHERS

IN THE ESTATE OF WILLIAM FIFTH SHELDRICK, late of Rednersville, Machinist, Deceased.

ALL persons having claims against the estate of the above named deceased, late of the City of Belleville, in the County of Hastings, who died on or about the 6th day of October, 1955, are required to send by mail or deliver to the undersigned on or before the 31st day of December, 1955. After the said date the Executrix will distribute the estate having regard only to claims of which notice has been received.

DATED at Belleville, this 30th day of November, 1955.

CAMERON & SPRAGUE,
P.O. Box 276,
Toronto-Dominion Bank Building,
Belleville, Ontario.
Solicitors for the Executrix
DS-10-17

ARTISTIC
PICTURE FRAMING
FRED B. HUDSON
169 Bleecker Ave. Belleville

blue coal
WORLD'S FINEST ANTHRACITE
COLOR MARKED TO YOUR PROTECTION
HARRY SMITH
ICE AND FUEL
133 Pinnacle St. Dial WO 8-7918

CLASSIFIED RATES
MINIMUM CHARGE 60c FOR ONE INSERTION
(Not over 20 Words)
3 CONSECUTIVE INSERTIONS $1.20
ONE CONSECUTIVE INSERTIONS $1.50
EACH ADDITIONAL WORD OVER 20 WORDS IN ANY CASE 3c PER INSERTION IN SECOND CONSECUTIVE INSERTIONS 1½c PER WORD FOR EVERY INSERTION THEREAFTER
PLEASE NOTE
ALL CLASSIFIED ADS ARE PAYABLE THE FIRST DAY OF PUBLICATION
Otherwise Rate and Shelf will be charged

BUSINESS DIRECTORY

ACCOUNTANTS

T. A. MACHOLD
PUBLIC ACCOUNTANT AUDITOR
20 Front St. (2nd Interstate Bldg.)
PHONE WO 2-4521
RESIDENCE: ST. VIEW 47-R-12
DS-51

KENNETH J. SODEN
PUBLIC ACCOUNTANT AUDITOR
Phone WO 8-2490
BELLEVILLE — WO 8-2490
DP-W

W. S. STONE
CHARTERED ACCOUNTANT
Public Accountant
Corner Dundas & Front
Phone WO 8-2491
DS-51

GEO A. WELCH
and COMPANY
Chartered Accountants
BELLEVILLE
(Globe Building)
WO 8-2600 344 Pinnacle St.
Ottawa — Cornwall
DS-47

ANTIQUES

BOUGHT — SOLD
Primitives, Relics, Manuscripts
Gold, Silver, Copper, Pewter, Brass
Glass
Glass Chins
Antique Weapons
Indian Artifacts
T. G. WRIGHTMEYER
Period Furniture — Orientals
63 Dundas St. W. — Belleville
DS-51

ARTISTS' SUPPLIES

QUINTE
PAINT AND WALLPAPER
GRUMBACHER "PRE-TESTED" OILS
BRUSHES, CANVAS & EASELS
RUBBER MOLDS—POSTER COLOUR
A COMPLETE LINE OF ARTISTS' MATERIALS
Belleville
18 McANNANY ST. WO 8-3547
(On the Market Square)

ARCHITECT

WATSON and WIEGAND
ARCHITECTS
191 FRONT ST. BELLEVILLE ONT.
DP-7

AUCTIONEERS

LUMBER
ROOFING — INSULATION
SIDING — WALLBOARDS
MASONITE — PLYWOOD — SASH
ALL GRADES OF Rubber Stamps
Numbering and Dating Machines
Supplies.
179 - 183 Front Street
PHONE WO 8-4773

CONSULTING ENGINEERS

E. FRANK QUICK
(Consulting Engineer)
Design — Supervision — Heating, Plumbing, Ventilating, Air-Conditioning and Lighting
1015 MOIRA ST. E. WO 8-4937
DS-51

CATERING

McCAW'S DRIVE-IN
For Meal Reservations
Office and Club Parties
Weddings and Banquets
FOR RESERVATIONS
WO 8-8403
N13-1m

CONCRETE

McFarland Ready Mix
Concrete Products Company
Portland Road
Phone WO 8-5622
Treasure Island Subdivision
Phone Instruction No.
"D 17TH NUMBER FROM LAKE ON THE GOOSE"
FREE ESTIMATES

W. DANFORD and SON
Concrete Work, Chimneys,
Footings and Foundations
Carpentering and Joist Making
Phone WO 8-5622

CARTAGE

For Courteous and Efficient
MOVING SERVICE
and
CARTAGE
ART BRIDGE DELIVERY
Fully Insured
M10-12-

CHIROPRACTORS

FREDRICK FORSTER, D.C.
254½ Front St.
Quick Relief Specialist for Sinus Troubles.
Office: WO 8-8016 — Res.: WO 8-0631
DS-51

ROBERT D KNOX, D.C.
Doctor of Chiropractic
Phone
204½ FRONT ST.
(Over Bickford's Gift Shop)
PHONE
Office WO 8-8902—Res WO 8-7289
A17-1m

EAVESTROUGHING

Eavestrough Installed
Roofing and General Repair
Free Estimates
ROBERT BAILEY
Point Anne WO 8-8978
DS-12

EAVESTROUGH ROOFING

Roofing of All Kinds, Shingled, Built-up, Metal, etc.
EAVESTROUGHING INSTALLED
30C PER FOOT AND UP
Chimneys repaired or rebuilt with or without down pipework if required
GEORGE BAILEY
POINT ANNE WO 8-8902
DS-6

FLOOR FINISHING

EARLE DARRAH
Dial WO 8-6775—66 Bridge St. E
SANDING, MACHINING and FLOOR POLISHING FOR RENT
Expert Installation of Maple, Rubber Tile and Masonite Floors
FREE ESTIMATES
As Near As Your Phone
DS-51

FLOORS and WALLS

PIDUTTI — FABBRI
TILE and TERRAZZO CO.
GLAZED and CERAMIC FLOOR and WALL TILE
TERRAZZO FLOORS — Concrete Repairs
Estimates Given — Quotations Submitted
FOR FREE ESTIMATES
PHONE WO 8-9738
OR WO 8-6236

FOOT SPECIALIST

H. W. ROBESON
FOOT AND APPLIANCES
Corns, arches, swollen ankles, metatarsalgia, bunions, foot strain, children's feet and shoes
OFFICE HOURS: 9 to 12 - 1 to 5
Closed Wednesday afternoon
106 FRONT ST. — PHONE WO 8-0793
(Opposite Capitol Theatre) DP-52

HAIR DRESSING

LEEMAN'S HAIRDRESSING
187 GEORGE ST.
OUR SPECIALTY PERMANENTS
FURS YOU THAT PERFECTION
CROCHED LOOK
Phone WO 8-4184 for Appointment
DP-51

INSURANCE

HALL & EARLE
(Nora H. Hall, Sole Owner)
ACCIDENT and PLATE GLASS
INSURANCE AGENTS
218 FRONT ST. PHONE WO 8-4711
RES. 226 ST. WO 8-7262
DS-51

BURROWS & FROST
GENERAL INSURANCE
and INVESTMENT SECURITIES
240-A FRONT ST. BELLEVILLE
DP-51

MIMEOGRAPHING RUBBER STAMPS

THE JAMES TEXTS LIMITED
Fast, efficient work covering all forms of Printing, Duplicating, Multimeograph, Cheque Imprinting, Check Protectors, Steel Dies, Rubber Stamps, Numbering and Dating Machines.
179 - 183 Front Street
PHONE WO 8-4773

PLATING

BELLEVILLE PLATERS
Specializing in Copper, Nickel, Chrome Plating
Phone WO 8-4773 — Res. WO 8-7262
(Next to Y.M.C.A. Campbell Street)
DS-51

SLIPCOVERS

SLIPCOVERS
JEANNE JOHNSTON
Phone Trenton 7019
Custom-Tailored
Slipcovers — Reupholstering
MATERIALS SUPPLIED
ESTIMATES GIVEN
DP-52

RENTALS

QUINTE
PAINT AND WALLPAPER
TO RENT — BY DAY OR WEEK
Floor Sanders
Paint Sprayers
Paper Hangers
ALUMINUM EXTENSION LADDERS
No. 20, 32 and 40 ft.
18 McANNANY ST. WO 8-3547
(On the Market Square)

TYPEWRITER REPAIRS

THE JAMES TEXTS
LIMITED
Prompt and Efficient Repairs on ALL MAKES of Typewriters, Typewriters and Adding Machines
Phone WO 8-4773
179 - 183 Front Street
PHONE WO 8-4773
S1-47

UPHOLSTERING

Special Christmas Prices!
HOLLANDIA
UPHOLSTERING
ALL TYPES OF FURNITURE
BUILT — RECONDITIONED
REPAIRED
FREE ESTIMATES
91 NORTH FRONT ST. WO 8-7303
Dial WO 8-7303

UPHOLSTERING
ROSSMORE
UPHOLSTERY
Phone Mt. View 44-R-12
New and Re-cover Work
Furniture Repairs a Specialty
Free Estimates—Samples supplied
Air-Foam Mattresses a Specialty
HOWARD LOCKWOOD
R.R. 7, BELLEVILLE

VETERINARIAN

DR. KEITH B. HARRISON
VETERINARIAN
Offices 1 Mile North of Roslin
On Highway No. 37
Phone WO 8-5516
And at 17 Tweed Food Mill
PHONE TWEED 8
J15-51

DR. PAUL FOSTER
VETERINARIAN
Office at:
25 COLLINGE ST. E.
BELLEVILLE
PHONE WO 8-6643
DS-6

The time is near... the Gifts are Here!

If you have a shopping problem,
And simply can't decide;
Just look in the columns
Of our Christmas Classified.

EARLY DATE

PEGGY'S BEAUTY SALON REMINDS you to make appointments now for New Year's and Christmas. WO 8-4744
DS-147

IT'S ALMOST NEW YEAR'S EVE! Make an appointment now at Brittania Beauty Salon. WO 8-7911
DS-147

FOR HER

SHE WILL ADORE A LOVELY Brush, Comb and Mirror Set by Avon. Quite a selection of mirrors, non-tarnish finish. Order them at Reeder's Drug Store.
DS-147

JEWELLERY IS A WOMAN'S favorite weakness. Add to her collection with one from Fenwick's Jewellery, front Paul Martin's.
DS-147

ONE DOLLAR WILL HOLD YOUR Jewellery Gift. Blue Spruce Watches sell for $19.95. Bell-mont Watches sell for $29.95. Bell Building. WO 8-4051.
M23-1m

HAIR DRESSING

LEEMAN'S HAIRDRESSING
187 GEORGE ST.
OUR SPECIALTY PERMANENTS
FURS YOU THAT PERFECTION
CROCHED LOOK
Phone WO 8-4184 for Appointment
DP-51

FAMILY GIFTS

HERE'S VALUE! SWIVEL TOP Vacuum Cleaner, $6. Also Vacuum Cleaners on Provincial Tire Plan. Front St.
DP-51

LOOK AT THIS FOR VALUE! You can have a new Simplicity Sewing Machine for $119.95. Only a few at this price. Limited number. John Lyon Ltd., 251 Front St. WO 8-5335, Evenings WO 8-4184.
M23-1m

"FIESTA WALLS" SOMETHING new. Wall Lumber for Rumpus Rooms, Den Additions and Basement Renovations. Ask for Marsar, 119 Front.
M23-1m

FREE TURKEYS PURCHASE $10, $100, or more at Farrar's gets you a free turkey! Quick's Corners.
M22-1m

SEE OUR COMPLETE LINE of electrical Christmas gifts. Come in and see our large layaway plan. Bibbard Electric.
M23-1m

GIFTS OF DISTINCTION. Expert Repair Department. 363 Front. 91 years' experience in watches, clocks and tools and Alabasters.
M23-1m

ELECTROLUX WITH AUTOMATIC Dust Bag. Self-balancing. Ideal Xmas gift. Sold and serviced by cleaners and collectors. Electrolux Office, Phone WO 8-8288.
M23-1m

TOYS, WAGONS, CHRISTMAS wrappings, tools, kitchen appliances, Hartleb's Hardware, 111 Front. WO 8-4618.
M23-1m

FOR THE YOUNG CROWD

"TRY THE SINK" IDEAL CHRIST-mas gift for boys or girls, two to eight years old. Colorful and appreciated. Cliff Barrack's, 114 Front.
M23-1m

STEPHEN LICENCE LIMITED, 360 Front. Phone WO 8-4744. Victorian wagons, toboggans, sleds, skis, hockey equipment, skates, flashlights, batteries.
M23-1m

LEATHER GOODS

SPECIAL CHRISTMAS GIFTS: LUG-gage, Billfolds, Writing Cases, Briefcases, Toilet Articles, Initiative. Leslie's Shoe Store, 253 Front.
M23-1m

GIFTS — LUGGAGE — HANDBAGS. Leathercraft Novelties. Initialled free. Dybo's Leather Goods, 186 Front St.
M23-1m

FOR THE SPORTSMAN

SKATES, HOCKEY EQUIPMENT, fishing tackle, sporting goods, golfing equipment, ammo, skeates. Bibbard Electric. 363 Front. Phone WO 8-4744.
M23-1m

CHRISTMAS FLOWERS

BEAUTIFUL FLOWERS AND FLOW-ering plants of lasting loveliness for Christmas giving. Order your Christmas flowers from Belleville's leading florist, Tremaine Flower Studio, 40 Bridge St. E. Ground, 365 Front Street. Telephone WO 8-5007. Night WO 8-5007.
M23-1m

GIFT SUGGESTIONS

THE IDEAL GIFT FOR CHRISTMAS! Books of Canada Theatre Tickets, Adults $2.25. Children $1.25. Order Coupon Theatre coast to coast. McCarthy Theatre Ticket Agency.

THE BEST YOU CAN GIVE— Books of Canada Theatre Tickets, honored in all Famous Theatres. Available at Famous Players Box Office, 10% tax paid. Capitol Theatre, Belleville.
DP-51

BARRETT'S, WHERE PRICES ARE lower and shopping easy. See our big present in watches and diamonds at M. Barrett's.
M23-1m

UNDERWOOD PORTABLE TYPE-writer, a gift that will please girl or boy Christmas. Get yours at Bibbard Electric, 363 Front. Phone WO 8-4744.
M23-1m

BICYCLES, TRICYCLES, WAGONS, sleighs. Everything for the bicycle. Stokes Bicycle Shop, 52 Victoria Street, opposite Capitol Theatre.
M23-1m

BAFFLED, BEWILDERED AND bothered? Don't know what to get? Tired of looking? Come to Hodg's Gift Certificate. Good at any of the Gift Certificate. Good at any of the Make shopping easy.
M23-1m

SEWING MACHINES

GIVE A SINGER SEWING MACHINE for Christmas. Terms as low as $1.00 per week. Singer Sewing Centre, 325 Front.

KIDDIES' TOYLAND

BICYCLES AND TRICYCLES. As Christmas gifts they always please the kiddies. Come in and see our large display. Bell's Bicycle Shop, Cliff Barrack, 114 Front.
M23-1m

SHOP AT PERCIVAL'S TOYLAND. 251 Front. Phone WO 8-4744. Trains, trains, mechanical toys, dolls, guns, games, sleighs, bicycles.
M23-1m

FOR THAT EXTRA GIFT

CHRISTMAS, CLEARANCE and Boxing Day sales. Watches $12.95. Ideal for bachelors. Artizan Camera Shop.
D7-51

FOR HIM

HERE'S THE IDEAL GIFT FOR THE man in your life. Adjustable Hair shaver — a Sunbeam — complete with carrying case and cord, closing brush, and shampooing compound. $19.95. Walter Hardware.
D10-51

SPECIAL TY. CHRISTMAS PRICE aerial and free installation on car radio. Also stereo. Radios Corner, Provincial Tire, Front St.
D7-51

FOR HIM — A GIFT THAT POPS new, designed to do 95% of all home workshop jobs. Adaptable to 1 inch size. Shop power tools by the one that does. Walter Hardware. Terms may be arranged.
D7-51

SPLENDID FOR HER

MEN! SEE OUR SELECTION OF dresses, furs and sportswear for wear. William's Ladies' Wear, 243 Front.
D7-51

GIFTS FOR MILADY

BY ELIZABETH ARDEN, FABERGE Perfumes, Coty, Lentheric, Evening Petty Bags and many others. Laithwaite's Drug Store.
D7-51

CAMPBELLFORD

Youth Object Of Wide Search By Police Depts.

CAMPBELLFORD — A Campbellford teen-ager who disappeared on Monday night and has not been seen since, is the object of a search by local and provincial police.

David Lockwood, son of Mr. and Mrs. Vernon Lockwood, disappeared on Monday night, and was last reported having been seen near the bank of the Trent Canal behind a local service station.

Chief Constable George Rose organized a search party on Wednesday afternoon and firemen dragged the canal in the vicinity of the spot the boy was last seen, but about noon today had not come too much hope of locating the boy, he did not wish to rule out the possibility that young Lockwood may have fallen into the canal.

Dragging was carried out in only a one quarter-mile area today on Wednesday and Thursday although, because it was feared that prevailing low temperatures may cause the canal to freeze over within the next few days, more dragging impossible.

Further operations were being carried out today when the lower section of the canal between the railway bridge and No. 10 powerhouse of the H.E.P.C. will be searched.

Chief Rose clings to the idea that the boy has simply left home, and may be working somewhere in this district. His father, Gerald Lockwood, operates a bowling alley in Campbellford, and it is believed that the boy might possibly try to find work in a similar establishment as a pin-boy.

District police have been asked to be on the lookout for David and his description has been broadcast on television.

Lockwood's description is as follows: age 16, height, about 5' 5" in weight, about 120 pounds. He has dark hair and fair complexion. When last seen he was wearing a black leather windbreaker, red shirt and blue jeans and short rubber boots. Chief Rose has requested that anyone knowing the whereabouts of the lad contact the Campbellford police department.

SQUIRRELS PLENTIFUL

Les Eccletts, a village 26 miles west of Quebec, was so "armed with guns" that the squirrels seeded here by early navigators.

WHO CAN DO IT?

BUILDING SUPPLIES

G. F. ASHLEY LUMBER CO., TELE-phone WO 8-4741, Belleville. Lumber, roofing, doors, sash, millwork, insulation, plywood, masonite, gyproc, cement.
A12-52

LUMBER, SHINGLES, MOULD-ings, Masonite, Plywood, Insulation, Roofing, Cement, Sand, Gravel. Dial St. Paul 66 WO 8-2464.
J28-52

GYPSUM ROOFING INSULATION. Gyproc, Masonite, Plywood, Lumber, Doors, Sash, Millwork. Phone WO 8-4741. Belleville Builders Supply Co. Ltd.
D7-51

CONCRETE

READY MIXED CONCRETE FOR ALL your requirements. Belleville Ready Mix Concrete Products Company. Portland Road. WO 8-5622. If By Appointment, Phone WO 8-5622, Prompt, Free estimates.
M13-1m

DRESSMAKING

DRESSMAKING AND ALTERATIONS Ladies' suits, coats, dresses and underwear, suits, coats, dresses and service. WO 8-1184.
C46-1m

FRESH FISH

FRESH CAUGHT PICKEREL, LAKE Herring, Prices reasonable. Every day at Quinte Fisheries, WO 8-4464.
M16-1m

ICE and FUEL

HARRY SMITH, ICE, COAL, FUEL. Pinnacle St. WO 8-7918

VENETIAN BLINDS

VENETIAN BLIND SERVICE
Blinds Cleaned, Retaped, Recorded and Repaired
BELL TAPE & WEBBING CO.
Phone WO 8-4662
J26 1y

SHARPENING SERVICE

LAWNMOWER, SAWS, SCISSORS sharpened. Belleville Hardware, 352 South John Street. Mr Joe Rupert. Pick up and Deliver. C7-51m

T.V. SALES and SERVICE

ALL - WAVE AERIALS. AERIAL change-overs, electric rotators. Phone WO 8-4744. Bibbard Electric for prices.
D6-51

D - CARRIE TELEVISION SALES & installation and repair. Expert service guaranteed. Phone WO 8-3214.
A2-52

SLAUGHTERING

ALL TYPES LIVESTOCK DRESSED from R. R. 2, Belleville. Phone WO 8-8-4. Phone WO 8-8-4.
A26-52

TRUCKING

RICH BLACK LOAM, SAND FILL and rock. Crushed stone, crushed rock, screened gravel. Prices right. Phone WO 8-7906.
A6-52

RICH LOAM, 5 YDS 87 BRICK AND 1 yard screened gravel. Gary Hall and Sons. Phone WO 8-7906.
A6-52

OAM, SOFT FILL GRAVEL, SAND crushed stone, cinders. Gerrie Bottling, Phone WO 8-7906.
A6-52

POINT ANNE

Former Residents Presented With Purse of Money

POINT ANNE — Last Saturday evening, friends and neighbours gathered at the Orange Hall, Point Anne, in honor of Mr. and Mrs. Amab Akey, who have moved to Canniton, and feted them with a surprise party.

The evening was spent in a social chat, and the playing of euchre, the winners being, Mrs. Ruth Henderson, Mrs. Lena Akey, Mrs. Gertie Botting, Mrs. Frank Simmons, William Juby and Percy Akey.

Following the euchre, Mr. and Mrs. Akey were invited to the platform where they were presented with a purse of money, the address and presentation being made by Mrs. William Juby. Though completely surprised, both he and Mrs. Akey most graciously expressed their appreciation for such a generous gift, and extended a cordial invitation to each and all to visit them in their new home.

The remainder of the evening was spent in dancing.

Bethel-Zion

BETHEL - ZION — The Christmas meeting of Bethel-Zion WMS was held at the home of Mrs. Clifford Ketcheson with an attendance of 13 members, one visitor and three children.

The president, Mrs. Clarence Ketcheson opened the meeting. The hymn "O Little Town of Bethlehem" was sung, and prayer was offered by Mrs. Murray Sinclair.

Mrs. Morden Brough was in charge of the devotional and opened with the singing of several Christmas carols with Mrs. Cecil Ketcheson at the piano.

Readings were given by Mrs. Cranston and Mrs. Brough. Mrs. Wilbur Shorey gave a reading "Let's Keep Christmas".

At this meeting Mrs. Clifford Ketcheson told the ladies one had been privileged to hear Miss Howes at Bridge St. Church and gave a short summary of Miss Howes' address. Mrs. F. Benton offered prayer and the meeting closed followed by a social half hour.

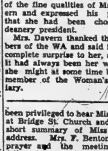
INSURANCE
Phone WO 8-4744

1956 CALENDARS

These are now-ready for delivery. They commence with December 1955 which, we are reliably informed, takes the Jinx out of them so you can use them now.

JAMIESON BONE & CO.
Phone Changed to WO 8-6705
BUILDING LOANS

MR. TWEEDY

by Ned Riddle

WELLINGTON

St. Andrew's W.A. Presents Life Membership

WELLINGTON. — The monthly meeting of St. Andrew's WA was held in the town hall recently with about 34 members and some sitting down to a sumptuous pot-luck supper after which the meeting followed.

The meeting opened with a hymn with Mrs. Murray Wilse at the piano. The Scripture reading was given by Mrs. Grey.

Mrs. A. Ogilvy received 50 calendars sold and handed in the money for same.

Collections of dues, emergency box and some renewals for the "Living Message" were then taken. Mrs. Sam Tripp gave the report on the Guild Auxiliary and Mrs. Murray Wilse on the J.A. girls. All groups are making progress with new members joining each group. The president, Mrs. Ruby Nash, thanked the members and officers of the WA for their co-operation and help during the year she had been in office and asked the Rev. C. P. Heaven to take charge of the meeting for election of officers for 1956. It was moved by Mrs. J. Lavender and seconded by Mrs. Wm. Davern that all officers be returned for another year.

OFFICERS RETURNED

Honorary president, Mrs. C. P. Heaven; president, Miss Ruby Nash; vice-presidents, Mrs. E. Mathews; secretary, Mrs. G. Upton; treasurer, Mrs. D. Upton; Dorcas secretary, Mrs. Edna Platt; "Living Message" secretary, Mrs. Wm. Davern; secretary in charge of calendars, Mrs. A. Ogilvy; in charge of study book, Mrs. E. Mathews.

The leader of the G.A. girls is Mrs. S. Tripp and the leader of the J.A. girls is Mrs. Murray Wilse.

The president welcomed the G.A. girls as guests at the meeting and Miss Evelyn Evans thanked the WA on behalf of her group for the kind invitation.

Mrs. E. Mathews gave a reading on "Esther", and stressed the part that loyalty should play in life; loyalty to God; loyalty to The Queen; loyalty to the church and loyalty to friends.

The president called the meeting to order and asked Mrs. Wm. Davern to come, read and read the lovely "form of service", making her a life member of the Woman's Auxiliary.

The gold pin was presented by the secretary, Mrs. Gladys Upton. The Rev. C. P. Heaven spoke of the fine qualities of Mrs. Davern and expressed his pleasure that she had been chosen as president.

Mrs. Davern thanked the members of the WA and said it was a complete surprise to her, and that it had always been her wish that she might at some time be a life member of the Woman's auxiliary.

Mrs. Davern thanked the members of the WA and said it was a complete surprise to her, and that it had always been her wish that she might at some time be a life member of the Woman's auxiliary.

WALLBRIDGE

W.A., W.M.S. Elects 1956 Officers

WALLBRIDGE — The monthly potluck dinner of the Wallbridge WA, was well attended with school children and families.

After the dinner the W.A. meeting was held in the church hall with president Mrs. Sam Nicolson presiding. The Christmas message was "For Unto Us a Child is Born." Scripture was read from Matthew 2, by Mrs. Hen Hannan, followed by the Christmas message read by Mrs. S. Nicolson.

Christmas carols were sung in unison, "Joy to the World" and "It Came Upon the Midnight Clear," lead by Mrs. Jim Sine.

The secretary read her report. Mrs. M. Seward sent a donation to the W.A. as she is unable to attend.

Slate of W. A. Officers for 1956 was brought in by Mrs. Jim Sine as follows:

President, Mrs. Sam Nicolson; first vice-president, Mrs. Harry Fisher; second vice-president, Mrs. Wilbur Shorey; secretary, Mrs. Cecil Sine; treasurer, Mrs. Barr-ett Hinchliffe; pianist, Mrs. Charlie Fair; flower committee, Mrs. Frank Harris, Mrs. Clarence Woods, Mrs. Mac Sine and Mrs. Lawrence Ketcheson; press reporter, Mrs. Frank Harris; auditors, Mrs. Morley Phillips, Mrs. Blake Johnston and Mrs. Ted Evans; press secretary, Mrs. F. Harris.

Officers for W.M.S. are as follows:

President, Mrs. Hudson Ketcheson; first vice-president, Mrs. Alvin Hunter; second vice-president, Mrs. Roy Woods; recording secretary, Mrs. Charlie Fair; treasurer, Mrs. Lawrence Ketcheson; Christian stewardship, Mrs. H. Durston; community friendship, Mrs. Harry Phillips; temperance secretary, Mrs. Chas. Fair; supply secretary, Mrs. Barton Hinchliffe; pianist, Mrs. Charles Fair; literature pianist, Mrs. Sam Nicolson; press secretary, Mrs. Frank Harris; "Missionary Monthly," Mrs. Ted Evans; press secretary, Mrs. Frank Harris.

Meetings were closed by the Rev. W. E. Davey.

BANCROFT

Dan Kelly Heads Legion Branch 181

BANCROFT — Dan Kelly, of Faudash, has been elected president of Branch 181, Canadian Legion for 1956.

Other officers elected or appointed are 1st. vice-president, J. Horsepool; 2nd. vice-president, D. G. Thomas; 3rd. vice-president, L. Leedy; secretary, H. Vance; treasurer, R. Petch; sgt. at arms, F. Rinder; executive committee; Abert Summary of Miss Howe's address. Mrs. F. Benton offered prayer and the meeting closed followed by a social half hour.

YOUR CAR

Wrong Oil Can Prevent Easy Starting

By EUGENE MILMOE

When the battery is not to blame for your cold weather starting troubles, keep these other fairly common causes in mind.

Be sure you are using the correct grade of engine oil. In low temperatures, too heavy an oil will become thick enough to slow down valve action and put too much of a load on the starter.

Next, check up on the automatic choke. If the valve sticks in an open position or is opening too quickly, you will be getting a fuel mixture that is much too lean for cold weather starting.

Finally, remember when the fuel delivery system appears to be at fault, it may be due to ice in the gas tank, fuel lines or fuel filter bowl.

From V.N.: "My 1953 car runs very well and does not use excess oil. There seems to be a slight seepage of oil around the spark plugs, however, which perplexes me because they are firmly tightened by their weight."

(A) The plugs may have been tightened too much. This results in excessive compression on the plug gaskets, breaking their seal and allowing oil to be drawn up more rapidly past the piston rings.

VALVE NOISE

T.C. writes: "Not long after having new hydraulic lifters installed, an annoying valve noise developed and I went back to the mechanic. He corrected the noise but claimed it was my fault for letting the engine oil go too low. How does this affect the lifters?"

(A) Too little engine oil will allow air to be carried with the oil supply to the lifters. This air can cause the lifters to collapse, and as a result, the valves seat themselves noisily.

M.G. asks: My 1952 V-8 engine has a built-in oil filter in the oil pan. I have been thinking of putting another filter on the outside but my car manual says it is not needed nor recommended. What is your opinion of this?

(A) Follow the car maker's advice. A second oil filter would result in an additional pressure loss which your oil pump is not meant to overcome.

From F.C.: "Ever since the 5,000 mile check-up on my 1954 sedan, the engine gives out with a noise which I am certain is a spark knock. I have tried several different brands of high octane gas but there is no improvement. Carburetor, choke, plugs and coil are all ok. Although I have done only minor car repairs for years, I can't solve this problem. The car has gone only 11,000 miles."

(A) Be sure your ignition timing is not excessively advanced. This is usually the reason for spark knock in a fairly new engine. Occasionally this trouble will be traced to faulty governor weight springs (within the distributor) which do not control the spark advance properly.

Cannifton

CANNIFTON — The Canniflton-Corbyville Ladies Club held its regular weekly euchre in Corby's Cafeteria with eight tables playing.

Prizes were won by Ladies, Annie DeMille, Elsie Philip and Barb Morgan; men, Gertie McKay, Madeline Morgan and George Sharpe. The lone hand by Mrs. Morgan and the draw by Lois Wannamaker.

Sorry to report Mrs. Gordon Laichford is in the Belleville hospital prior to going through an operation.

Mrs. Charles Matthews has come back after flying to England. She was there for a month. She reports everyone as being fine.

Mr. Cose was in Kingston and had the cast taken off. Everyone hopes he will soon be able to use his leg again.

The Women's Institute held its Christmas dinner at the Club Cedars. There was a nice turnout and all reported a good time.

WILL REOPEN NEWSPAPER

SALTA, Argentina—(AP)—David Michel Torino, Radical party leader, said today his newspaper, El Intransigente, will reappear Dec. 15 if his presses are ready in time. The paper was seized by the Peron government because of its opposition to Peronism and Torino was jailed.

NOW AVAILABLE . . .

TURKEY FOR: home use, fowl suppers, banquets, hotel and restaurant trade.

STIRK TURKEY FARM

Roslin

WE DELIVER FREE OF CHARGE TO BELLEVILLE

WE SELL WHOLESALE AND RETAIL

PHONE 281-R-3 TWEED

Ivanhoe

IVANHOE — Mrs. Harris and infant son are visiting Mr. Pauley, Wellman's Corners.

Mr. Harold Dean is confined to the house with mumps.

Mr. Charles Irvine and Mr. Gordon Mitts, are assisting in building a house in Bannockburn.

A large number attended the Mission Circle held in Fuller Presbyterian Church on Friday evening. The guest speaker was Mr. W. R. Burke.

A pot luck dinner was held at the home of Mrs. Dan Sweeney on Wednesday.

Mr. and Mrs. Ted Pollock were recent guests of Mr. and Mrs. Allan Pigden and Noreen, Madoc.

Mr. and Mrs. Ted Pollock and daughters were Saturday supper guests of Mr. and Mrs. Glen Bush, River Valley.

Mr. William MacMillan is visiting Mr. and Mrs. Jack Rittwage, Brighton.

Turkish Patrol Boat Fires On Greek Vessel

ATHENS (AP)—Free reports Friday said a Turkish patrol boat machine-gunned a Greek fishing boat near the Greek-held Dodecanese islands, killing one Greek crew member and severely wounding another.

The fishing boat was reported to have been within Greek territorial waters but close to the Turkish coast.

Greek - Turkish relations have been strained for some months because of Greece's campaign to acquire the island of Cyprus. That island, taken from Turkey by Britain in 1878, has a big Greek-descended majority and a Turkish-descended minority.

Metro May Share City Hall Cost

TORONTO (CP) — Fred Gardiner, chairman of the Metropolitan Toronto council said Fri. it may be possible to have a new Toronto city hall built with the Metropolitan council paying some of the cost.

He said the council could share the space in the new building.

Toronto voters in the last Monday's civil elections rejected plans for a $20,000,000 city hall. The building was to be built west of the present site at Bay and Queen streets.

Mayor Nathan Phillips said Mr. Gardiner's suggestion should be discussed.

"But I can't possibly see any advantage in having the city share with Metro," he said. "We would be paying our half of the cost plus 57 per cent of the cost Metro would pay."

The city now pays 57 per cent of all Metropolitan Toronto bills.

Plan No Inquest In Poison Death

TORONTO (CP) — Coroner W. Easson Brown said Thursday night there will be no inquest into the death of Mrs. Ruth Washington, 35, who died Wednesday after eating rat poisoning.

Doctors said Mrs. Washington, mother of four children, ate the wrong sandwich after having prepared one of peanut butter and one of rat poison.

She was taken to hospital Tuesday, a day after she ate the poison. Doctors said there was nothing they could do since there is no antidote for the poison after four or five hours.

AMBITIOUS MEN WANTED

For High Paid Jobs in Electronics

COMMUNICATIONS
RCMP
GOVERNMENT
AIR LINES
TELEVISION SERVICING
RADAR
MICROWAVE
RADIO OPERATING
ELECTRICAL TECHNOLOGY

The Electronics Industry offers you a career with top pay . . . choose which branch you prefer then write to us for full details on how to qualify for your certificate or diploma. Short Day and Night Plans now open in Toronto and Montreal — or take Home Study Courses in spare time. Keep present job while learning — then watch your pay jump with career job and success.

Employers, government and industry are constantly in touch with our Placement Bureau asking for Radio College graduates. Many now in top jobs coast-to-coast. Write for FREE 40 page Book on Careers in Electronics with proof of industry recognition. No experience needed. Please give age and last high school grade completed.

RADIO COLLEGE OF CANADA

Dept. ANW, 86 BATHURST ST., TORONTO, ONT.

The Only School in Canada Specializing For Over 25 Years

Along Canadian Trails

Balloons Famous

By LEONARD L. KNOTT
Illustrated by Jack Tremblay

Most Canadian boys and girls today have never seen a balloon, except the toy balloons on sticks that you buy at a carnival or exhibition. But there was a time when a balloon in Canada was a very exciting thing to watch and in which a few venturesome people even dared to ride.

Canada's most famous balloon and her most famous balloonist drifted about in the skies above Montreal and Ottawa about 90 years ago. The balloonist was an Englishman names Charles H. Grimley who called himself "Professor" and who learned ballooning in England as a boy. He came to America to seek his fortune but soon became tired of an ordinary business life and went back to his first love, ballooning.

In 1877 he came to Canada to assist this young country in celebrating its birthday. On Dominion Day that year, he made a successful ascent over Ottawa in a sparkling new balloon which he had named "The City of Ottawa". Hundreds of people stood spellbound in the streets of the capital city as the golden sphere floated overhead and the demonstration was such a success that the "professor" decided to stay in Canada.

A month later he was engaged by the St. George's Society of Ottawa to rise in his balloon from the picnic grounds and once more the people of the capital were amazed by his daring and by the beauty of the balloon. Then, in 1878, he made a marvellous ascent from Montreal. Rising from the grounds of the Shamrock Lacrosse Club, he was accompanied by H.A. Moulton, a young reporter from the Daily Witness.

ROSE TO 5,000 FEET

As they rose swiftly and gracefully, the balloonist and his passenger waved their hats and their handkerchiefs at the crowds below. The balloon rose finally to 5,000 feet, but remained in the air almost directly above th old Windsor Hotel in Montreal.

When they came down, the balloonists landed near the waterfront, shouting to a group of workmen to grab the rope and haul them down. They were then escorted to the centre of the city by a crowd of shouting enthusiasts pulling a wagon on which the balloon was displayed.

The next year "Professor" Grimley was back again with a new balloon called "The Canada." This time, he was caught in a strong wind and carried miles away over the town of St. Hyacinthe. There he made a rough landing in a field and was taken into a farmhouse by a farm couple.

For many years, the "Professor" was famous across central Canada. He was a pioneer in the art, leading the way for the bush pilots and the air fighters who were later to make Canada famous as an aviation country.

Point Anne

POINT ANNE — Mr. and Mrs. Dan Sweeney, spent the weekend in Toronto, with relatives.

Mr. and Mrs. Donald Revelle, of Buffalo, N.Y., spent the weekend with Mrs. Revelle's mother, Mrs. Lee Bradshaw, and Mr. Bradshaw.

Mrs. Maria Forsyth, has returned from the Belleville hospital, feeling better.

Mrs. Helen Macdonald is a patient in the Kingston General hospital. All hope to hear she is feeling better.

Mr. and Mrs. John Baisley have moved to their new home on the Front Road.

Mr. and Mrs. Bill Strachan, of Bellevile, have moved into the house vacated by Mr. Bressler. Mr. Bressler has moved his family to Beachville.

Deepest sympathy of friends in extended to Mr. and Mrs. Leo Roluf in the death of Mrs. Roluf's mother, Mrs. George Stewart, who passed away in Belleville at her daughter's home on Monday.

Mr. and Mrs. Donald Akey spent Monday with his parents, Mr. and Mrs. Amos Akey of Tweed.

TWO CHURCHES MERGE

CLEVELAND (AP) — The Congregational Christian Church and the Evangelical and Reformed Church will merge June 25, 1957, a joint committee decided here Thursday. The churches previously decided to merge in 1949, but were sidetracked by a lawsuit brought by an anti-merger group. The committee said the obstacle now has been removed, although a minority group within the Congregationalist Church has threatened to remain independent.

WASHER REPAIRS

All Makes and Models.

NO OFFENSE MISS CURVEWELL BUT I CAN'T SEEM TO TEAR MYSELF AWAY FROM THE SMOOTH TRIM LINES OF A SUIT DONE BY . . .

CITY CLEANERS & DYERS

FAST SERVICE!
Guaranteed Work!

CIRCLE SERVICE
BELLEVILLE LTD.
368 COLEMAN ST. WO 8-6791

EATON'S Canada's Christmas Store

Gift Lingerie for Girls

Bonnie Brae Nylon
Crinoline Slips
Beautiful, 3-tiered Nylon taffeta skirt, to swirl her party dresses to lovely fullness . . . Nylon tricot top, with shirred back and nylon lace on bodice and straps . . . White only, in sizes 8 to 14.
EATON Price, each 2.98

Nylon Taffeta Bonnie Brae
Petticoats
Crisp and bouffant, with waist-snugging shirred elastic waist, about 5" deep . . . three-tier petticoats to add a touch of glamour beneath her pretty frocks. White only, sizes 8 to 14.
EATON Price, each 1.98

T. EATON Co. LIMITED
BRANCH STORES

Men's Ties
In Delightful colour combinations
Colourful or sombre, plain or patterned . . . a man appreciates a wide range of floral ties. Select him several fine quality rayon ties, wool lined for shape retaining.
Each - 1.00, 1.50 and 2.00

Birkdale
Dressing Gowns
Generously cut for relaxing comfort. All wool flannel; with rayon shirred cotton cord trim, long rolling shawl collar . . . choose navy or wine. Sizes small, medium, large or extra large.
EATON Price, each 13.95

He'd prefer to choose his own Hat!
Gift Hat Certificates
Most men have their own ideas about hats; let him choose his own. Simply give him the miniature hat with a certificate inside a smart little box! He then presents the Certificate at EATON'S, where a wide selection of different styles and colours awaits him.
Priced from 5.00 to 7.50

Dial WO 2-4561

The John Lewis Co. Ltd.

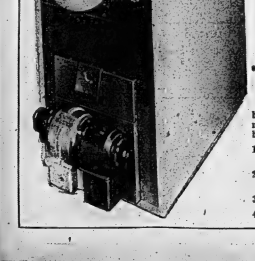

"Chatco" Glo-Air
AUTOMATIC OIL HEATING

Here is the Furnace you have been looking for, along with this marvelous low price, you also get 4 big "Chatco" features.

1—More heat from every particle of fuel burned.
2—Healthful Living with "Chatco" clean heat.
3—Heat Saving.
4—Silent Running.

"YOUR HOME HEATING CENTRE"

Coleman OIL Floor Furnace

SPECIAL PRICE COMPLETELY INSTALLED. Installation includes "Chatco" furnace and oil burner installed to a maximum of 6 existing warm air outlets and 2 existing cold air returns with storage tank $539

INSTALL IT YOURSELF AND SAVE! We will supply the "Chatco" furnace and oil burner, 1—280 gal. tank (32"x47" 3/8") and fittings necessary to connect tank to oil burner and tank to fill and vent pipes $339

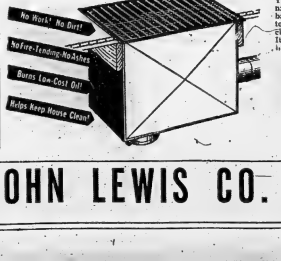

Yes — Coleman Oil Floor Furnace gets in the room. Needs no basement and is completely automatic. No fire tending. It's clean, no dirty fuel, no ashes. It's really a time saver. Invest in the best, invest in Coleman.

$295.00
$29.50 Down
14.00 Per Month

Oil Fired — Forced warm air furnace. Use your present burner $239
$3.95 Down, $10.00 Month

Quality Oil Burner. Install it using in your present furnace $299
$3.95 Down, $14.00 Month

Come in and see your heating specialist today — serving Belleville and District Since 1849*. Remember — Temporary heat provided during changeover.

THE JOHN LEWIS CO. LTD.
265 FRONT STREET
DIAL WO 8-5525

THE WEATHER
Tuesday—A little milder.
Low 20, High 35.

The Ontario Intelligencer

TEMPERATURES

	Max.	Min.
Today	25	12.5
One Year Ago	35	21

Authorized as Second Class Mail
Post Office Department Ottawa

BELLEVILLE, ONTARIO, MONDAY, DECEMBER 12, 1955

5c Per Copy, 25c Per Week

Russia Accused Of Using Obsolete Arms As Pawns

Foreign Secretary Speaks On Middle East Arms

LONDON (CP)—Foreign Secretary Harold Macmillan today accused Russia of using "obsolete" weapons as pawns in the Middle East arms race.

Opening a Commons debate on Middle East tension, Macmillan said leaders of Arab countries are "playing with fire" in dealing with communism.

He said they are in danger of getting seriously hurt although he was certain that "if some of the Middle East countries ultimately fell to communism it would not be from any love of it."

The foreign secretary said Russia is offering "obsolete" arms to Arab countries. Egypt was the first country to accept the Communist arms offer and has received a number of shipments from Czechoslovakia.

The Middle East debate, requested by the Labor opposition, came amidst new tension in the area as a result of an Israeli-Syrian clash Sunday.

CHURCHILL LISTENS

Sir Winston Churchill made one of his rare appearances in Commons since retiring as prime minister.

Macmillan said some of the Middle East governments felt they could effectively play off one side against the other without realizing the risks they ran.

Taking up the Palestine situation, Macmillan said:

"Western statesmanship has been trying to calm the situation and to preserve peace, looking for an ultimate solution. We may have failed to find the right answer but at least we have looked for it in good faith.

"Naturally it has been easy for the Russians when they decided to intervene to find profitable fishing in these troubled waters. They are not trying to solve the problem. They are trying to make it utterly insoluble."

CYNICAL APPROACH

Of the offer by the Russians to supply arms to Middle Eastern countries, Macmillan said:

"They have a large number of arms of all kinds which are obsolescent, or even obsolete in terms of global war, but are nevertheless of the greatest importance and value in the balance of power in the Middle East. These they are using as pawns in this great game."

He called the Soviets' approach "purely cynical."

"Thy have opened up a new front and we must face this situation boldly and if we can skilfully.

"I can not conceal from the House the serious character of this new threat but we must not be defeatists. All the cards are not in their hands. They have not before attempted an operation quite of this kind. They may overreach themselves. They may fall into traps of their own making."

NO ARMS RACE

Macmillan added he did not altogether blame Egypt for buying Soviet arms but warned conditions inseparable from the deal might "turn out very badly for Egypt."

This "new and menacing" situation, he said, could not be put right by sending balancing Western arms to Israel. "To enter upon this arms race at this stage and against the very considerable resources which the Soviet command, would be foolish indeed."

Can of Nails Halts Traffic For Three Hours

ST. LOUIS (AP) — A 30-pound can of inch-long roofing nails fell off Glen Allen Crosby's truck and scattered over the road.

The result — 12 flat tires and a three-hour sweeping job while traffic was detoured around the spot.

Crosby was picked up, brought back to the scene and handed a broom to help the angry motorists in the cleanup job Saturday.

President Starts Brief Working Day at Capital

WASHINGTON (AP) — President Eisenhower settled down for a brief working day at the White House today while his physicians' advice to take things easier raised new questions about his future political plans.

A weekend medical report said the president still is recovering normally from his Sept. 24 heart attack. But his personal physician, Maj.-Gen. Howard M. Snyder, said Eisenhower has shown signs of "fatigue" after some of his busier periods at his farm in Gettysburg. Arrangements now call for a complete mid-day rest period each day, with no interruptions.

Snyder suggested the president wait at least until mid-February before deciding whether he feels physically able to seek a second term.

Eisenhower underwent a physical checkup at the army's Walter Reed Hospital Saturday. There was nothing in the subsequent medical bulletin that ruled out the possibility of his running again.

But Snyder said that if he were the president and had to decide, he would wait another two months, until the middle of February at the earliest. He said it is impossible to assess how much another four-year term would take out of the president in physical terms.

From now on, until doctors are convinced Eisenhower's prospects are good for ultimate complete recovery, the period from noon until 2:30 p.m. daily will be kept entirely free of business and reserved for lunch and a long rest.

Otherwise, White House Press Secretary James C. Hagerty said, there will be no change in the president's engagement schedule. He will see British Prime Minister Eden here in January as planned.

There was nothing the physicians found unusual in the Saturday examinations. The doctors reported the president "sleeps well, rests well and relaxes easily during the day," and his pulse, temperature and blood pressure are normal.

BOMB REPORT A HOAX

HOLLYWOOD (AP) — A telephone report that a bomb had been planted in a crowded theatre forced police Sunday night to evacuate some 2,000 patrons from the Hollywood-Paramount and Grauman's Chinese theatres. Searches of both revealed no bomb and police labelled the call a hoax.

Today's Chuckle

Your religion gets the acid test when you find yourself in church with nothing less than a dollar bill.

THE WEATHER

TORONTO, (CP) — Synopsis: While mostly cloudy skies will continue over the province today accompanied by a little light snow in northern sections, on Tuesday, skies should clear temporarily over southern Ontario. Temperatures will moderate somewhat reaching into the mid 30s over southern sections but remaining below freezing in northern areas.

A disturbance moving into Saskatchewan this morning will affect all of the province before midnight Tuesday, bringing cloud into southern Ontario and snow to northern Ontario.

CRAZED FATHER KILLS THREE OF FAMILY, HIMSELF

Baltimore Police Officer Wounded

BALTIMORE (AP) — Police Lieut. Joseph A. Heming, wounded by a crazed killer who had slain his own mother, wife and daughter and later committed suicide, was reported in critical condition today.

The 45-year-old policeman lay in an oxygen tent in Mercy Hospital, where doctors treated him for a chest wound inflicted by Eugene McNeal, south Baltimore tavern-keeper who ran amok in his place Saturday.

Heming was felled by a bullet as he checked the darkened, locked tavern. There was another shot, then stillness.

Fellow officers, breaking in through a side door, found the place a scene of utter horror.

KILLED BY BULLET

On the tavern floor lay McNeal, dead from a bullet wound in the head. His wife, Madeleine, 37, was sprawled in the kitchen. She had been shot to death, then decapitated by a boy scout ax.

On a couch was the bullet-pierced body of his three-year-old daughter, Lydia, two dolls cradled in her left arm. In an upstairs bedroom, also shot to death, was Mrs. Mary McNeal, his mother. Police said she was about 80.

Police said the motive for the savage episode apparently lay in the wreckage of a broken marriage. Neighbors told police McNeal and his wife had quarrelled frequently, he had beaten her several times, and she recently threatened to leave him.

Wife Hears Thud, Finds Husband Dead, Strangled

TORONTO (CP)—Police are investigating the death Saturday night of John Jungwirt, 33, found by his wife on the bedroom floor of their west-end Pacific avenue home.

A post mortem showed he had been strangled, police said.

Jungwirt's wife told police she heard a thud while in the bathroom and went to investigate. She said she found her husband unconscious on the floor.

Coroner Dr. Morton Shulman said there were marks on Jungwirt's neck but police said they could find nothing in the room which might have been used to strangle him.

Jungwirth, employed in a west-end church, had been depressed, police said.

Police said Jungwirt may have choked himself by putting his head in a dresser drawer and pressing on the drawer.

'Unknown Ten' Flee from Jail, Take Records

IAEGER, W.Va. (AP) — Police are looking for 10 men who smashed out of the town jail Sunday, but they face one big obstacle.

Authorities don't know who the escapees are, because they took the jail records with them. Most of them were arrested during the weekend on chargs of drunkenness.

Throw Out English Weather Jokes, Now Pray for Rain, Ration Water

DURHAM, England (Reuters)—Officials began doling out water from street taps in northeastern England today when rationing was imposed after several months without heavy rain.

Prayers for rain were offered in churches throughout the Durham area Sunday.

Local authorities consulted weather official in London today about the chances of producing rain from clouds. The government promised to give the matter "urgent consideration" but pointed out that this can be done only if the right kind of clouds are available for bombardment by chemical-carrying planes.

About half a million people are affected by the drought.

Rain fell over the 500 square miles of the Durham area during the weekend, putting another 79,-000,000 gallons in the empty reservoirs, but people anticipating today's rationing had used up most of it filling baths and tubs in their homes.

An additional danger threatened the area today. As the people trudged to the street taps through streets coatd with io and frost, officials warned that the severe overnight cold might, if continued, freeze up remaining supplies.

In London worried water board officials met to consider the nation's generally low supplies after one of the driest years on record. The River Thames was flowing past the official checking point at Teddington at the rate of 700,000,-000 gallons a day compared with the standard daily average of 2,073,000,000 gallons, they were told.

Sturdy Tug Ends Month's Long Tow of Damaged Greek Ship

VANCOUVER (CP) — Weeks of bucking, pitching danger ended Sunday for the Greek freighter Makedonia when she reached port with the sturdy tug that dashed more than 3,000 miles to save her from a North Pacific grave.

The month of peril the diesel tug Sudbury shared with the freighter in nursing her from the wild ocean below the Aleutians paid off with a salvage prize estimated at $300,000.

The Makedonia's tailshaft was damaged Nov. 1 as she was travelling in ballast from Japan to Vancouver, and for 11 days she drifted helplessly in mountainous seas.

The Sudbury put a line aboard Nov. 12 to begin the tow that took the 8,200-ton freighter and the 200-foot tug through part of the Bering sea and into the Gulf of Alaska and then along the British Columbia coast to Vancouver.

Only twice in the storm-filled month did the 33 men aboard the Makedonia and the 18-man crew of the Sudbury touch solid ground—at Adak island in the Aleutians, where heavy tow lines were secured, and at Kodiak island, Alaska, for a repair stop.

The first week of the tow saw the vessels battered to a standstill by winds reaching 71 miles an hour, and danger followed the tug and her charge until 12 hours from Vancouver as they bucked heavy winds off the northern tip of Vancouver island.

Possibly the most crucial moment in the voyage was a stormy night south of the Aleutians when the Makedonia's anchor chain, attached to the Sudbury's towling, snapped.

Quartermaster Alan Burton, who was at the wheel, said the force of the gale was so great that the Makedonia, riding empty and high out of the water, yawed violently "and shook the Sudbury like a rat."

The tug lost control and sheered around violently, almost colliding with the freighter.

On another occasion the towline parted in the night, setting the powerless Makedonia adrift again.

"The trip was all right," said Capt. Harley Blagborne of Victoria, skipper of the Island Tug and Barge Company Sudbury. "It was a little rough at times but we got used to it. The worst part was when we dropped the Makedonia."

In all, nine storms struck the vessels. In face of the danger and distance, superstitution was combined with seamanship to guarantee a safe return.

All china mugs hanging on the brass hooks faced aft, no whistling was allowed in the wheelhouse and no one rubbed his foot against the mast.

"We've brought these ships a distance greater than that between Boston and Liverpool," said one crew member, "and we don't want to take a chance now."

The ships were given a hero's welcome when they passed under the Lions Gate bridge into the calm safety of the harbor and the Makedonia was nudged into dry-dock by harbor tugs.

Hundreds of people lined the bridge and the shore to mix their cheers with the varied pitches of saluting boat whistles.

The Sudbury crew shrugged off the dangers of their 43-day trip as being just "part of our job."

French Mid-Road Party Split Will Give Reds More Seats

PARIS (AP)—A wide split in the 1951 anti-Communist alliance of middle-of-the-road parties today promised the Reds more National Assembly seats in the coming French general election.

The voting will be Jan. 2.

In most districts anti-Communist parties had formed two or more alliances instead of the single solid front which froze the Reds out in many districts in the last voting. The Communists lost 67 seats in that poll.

The split resulted from the feud in the Radical Socialist party between former premier Pierre Mendes-France and Premier Edgar Faure.

Under French electoral law, a party or alliance winning a majority in a district gets all the seats—two to 11. The anti-Communist split made majorities in such districts unlikely, in which case the seats will be distributed on a basis proportional to the vote each party gets. Such a distribution generally increases the Reds' winnings.

With a record number of voters registered, a record 5,000 or more candidates were expected to file for the 627 assembly seats before the deadline at midnight tonight.

The large number of candidates also favored the Communists, who always present a solid front.

The deadline for registration of voters ended at midnight Saturday. It was estimated that 30,000,-000 persons now are eligible to vote.

Four main political groupings have emerged in the manoeuvring for voting strength. They are:

1. A left-of-centre alliance headed by Mendes-France. It lines up the Socialists, the Radical Socialists controlled by Mendes-France and parts of two smaller groups under a "Republican Front" banner.

2. A right-of-centre alliance led by Faure and Foreign Minister Antoine Pinay. Allied are the Radical Socialists supporting Faure, the Catholic Mouvement Republicain Populaire and most of the right-wing independent groups.

3. The Communists, entering their own candidates in all districts.

4. The "Poujadists," a new faction led by Pierre Poujade, 34-year-old bookseller who heads the Union for the Defence of Small Shopkeepers and Tradesmen. Poujad has conducted a campaign against tax laws and claims 800,000 members. The Poujadists have no alliances but are expected to attract an important part of the right-wing vote.

Gen. Charles de Gaulle's Rassemblement du Peuple Francais, which took the largest single group of seats in 1951 by electing 118 deputies, was virtually out of the picture.

Montreal Trains, Buses Nose Back Into Working-Day Duty

MONTREAL (CP) — Battle-scarred trams and buses of the municipally - owned Montreal Transportation Commission today nosed back into routine working-day duty after a hectic weekend.

The commission announced that 950 motor buses and 700 street cars are providing normal, working-day service in the wake of the six-hour mob rampage Friday night that halted transport and inflicted some $100,000 in damage.

Some of the 121 persons arrested may be sentenced today.

Nearly 150 MTC technicians labored all weekend to repair most of the 172 trams and 64 buses damaged in Montreal's second riot in eight months. A statement said "all but a few seriously damaged vehicles" have been restored.

Four buses are estimated to have suffered $1,000 worth of damage each and with 10 trams, will have to be partly rebuilt. Broken glass was the major damage item inflicted by the mobs.

More than 30 of those arrested are under 18 years of age.

Fifty-two pleading guilty to charges of wilful damage, resisting arrest, assaulting officers or distributing the peace were scheduled to be sentenced today.

Included in damage estimates are lost passenger fares, overtime labor costs and theft of some cash and transport tickets from trams and buses during the riot. The exact amount so lost is unknown.

What some police called the worst riot here since the 1917 conscription flareup started with a student parade protesting a recent transportation fare increase. The afternoon parade, second such for the week, was taken up and developed by a variety of persons including teen-agers, youths and older toughs.

Mayor Jean Drapeau Saturday banned all Montreal public demonstrations.

Police today maintained extra patrols downtown just in case trouble started again.

Meanwhile, national president William J. Smith of the Canadian Brotherhood of Railway Employees and general chairman J. Eucher Corbeil said in a joint statement that the riot would "only serve to confuse the issue and turn attention away from the real problems—poor service, low wages and inferior working conditions forced upon the employees, and continued financial conditions of the MTC."

CHURCH RECONSECRATED

GENOA, Italy (AP)—St. Stephan's church, where Christopher Columbus is believed to have been baptized in 1451, was reconsecrated Sunday by Guiseppe Cardinal Siri, archbishop of Genoa. Reconstruction of the 1,000-year-old Roman Catholic church was completed recently. It had been damaged in the war.

NEWFOUNDLAND GALE DISABLES TWO SMALL SHIPS

Will Need Another Day To Dig Out of Drifts

HALIFAX (CP) — Newfoundland's recovery from a blizzard, whipped by 75-mile-an-hour winds that piled drifts across main highways and disabled two vessels, may be set back another day, the weather office said today.

The storm tore along the Atlantic coast Friday night, dumping 12 to 14 inches of snow on Nova Scotia's south and eastern shore highways and cancelling airline flights out of Halifax and Sydney.

Th weather office said there is little hope facilities will be restored today. A spokesman said the storm was still severe although winds had diminished to 40 miles an hour. More snow was forecast for most localities as the storm centre moved over the Atlantic, about 300 miles off St. John's.

Saturday, the 125-foot fishing dragger Blue Haze; out of St. John's, was almost swamped by heavy seas which knocked her steering gear out of commission and smashed pilot house windows. Capt. John Ben Scott of Fortune Bay, Nfld., and his 17-man crew drifted helplessly Sunday night, 240 miles off the south coast of Newfoundland.

A spokesman for her St. John's owners said a sister ship would take the disabled dragger in tow as soon as wind and sea diminished. The men are in no immediate danger.

VESSEL ABANDONED

A second Newfoundland vessel, Heln, was abandoned by her four-man crew Saturday night when the gale hit its peak and threatened to drive her on the rocks.

The men left the vessel anchored off rocky Bay de Verde, on the northeast coast of Newfoundland, where she was still riding out the storm Sunday night. The men reached shore without mishap.

Planes from Gander and St. John's were grounded Sunday and roads on the south and northeast coasts of the Avalon peninsula were impassable.

All main Nova Scotia highways were passable Sunday and air flights from Halifax and Sydney to points west were restored. New Brunswick and Prince Edward Island escaped the storm.

57 Prisoners Of War Freed By Soviet Union

BERLIN (AP) — Fifty-seven German prisoners of war freed by the Soviet Union arrived in West Berlin today. They were the first to reach Western territory in two months.

The latest returnees were part of a "large group" which ADN, the Communist East German news agency, reported arrived in the Soviet zone during the weekend.

The Russians previously announced 600 prisoners would reach the West German border Tuesday.

The Russians abruptly stopped the repatriation of prisoners on Oct. 20, after 5,836 had reached West Germany and an undisclosed number had been freed in East Germany. Previously the Russians had promised Chancellor Konrad Adenauer to turn loose 9,626.

SOMETHING DIFFERENT

CELLE, Germany (Reuters) — An unemployed composer ran an illegal short wave radio program here, apparently to broadcast some of his own compositions, postal authorities said. When they traced the 27-year-old man to his home transmitter, he explained: "People want to hear different music sometimes."

Sultry Sophia Wants to Meet Gina To Get Their Feud Off Their Chests

ROME (AP) — Sultry Sophia Loren wants to end her word feud with gorgeous Gina Lollobrigida before it busts out into open warfare.

Returning to a tumultuous welcome after a trip to Scandinavia, Sophia said Sunday night that she and Gina should meet to get the whole thing off their chests.

"I've been the victim of an unjust publicity campaign," said the Nepolitan-born pinup favorite. "I'd like to know who's organized it so well. Nothing they say is true."

She was referring to reports that she had made slighting remarks about Gina during her visit to Scandinavia.

Sophia added that she was "most ready to meet Gina where and when she wishes to clear up this false and baseless argument, based on anatomy. That doesn't include the heart, and even an actress has a heart. If this goes on it could hurt us both."

But plenty of Rome movie fans didn't feel so conciliatory. A swarm greeted her at the railroad station, shouting, "Sophia is prettier," or "I dare you to measure with Gina, if you have the courage."

Israeli Punitive Force Kills 55 Arabs, Takes 29

Said Israeli Boats Fired On in Sea of Galilee

JERUSALEM (Reuters)—An uneasy peace returned today to the shores of the Sea of Galilee, where an Israeli punitive force killed 55 Syrians and captured 29 others during the night.

Four Israeli soldiers were reported killed and 12 were wounded in hand-to-hand fighting in heavy rain.

An Israeli spokesman said Israeli troops had struck at Syrian outposts along a 10-mile stretch of the border in "retaliation" for attacks on Israelis fishing on the sea.

The borders of northern Israel and southwest Syria meet at the Sea of Galilee. Jordan lies a few miles south. Christ preached in some of the areas rocked by gunfire during the operations.

Israeli army headquarters said the raiding force eventually overpowered each of th four positions attacked and gained full control of the entire Syrian line of fortifications on the northeast shores of the Sea of Galilee.

FOUR-PRONGED ATTACK

Israel made a four-pronged attack along the entire length of the 10-mile armistice line between Gergesa and Bethsaidi on the northeast shore of the sea.

Israeli forces attacked a fortress at El Kousi and positions at Naoab and Beth Habek, as well as the Jordan river estuary, where the biggest Syrian garrison is stationed and bitter fighting has taken place in the past.

The attacks on the four positions were carried out under cover of darkness.

United Nations truce observers were ordered to the spot.

While fighting on the border was still going on, an Israli foreign ministry spokesman said the operation was carried out to ensure "that do-one shall fire at Israel citizens with impunity."

VESSELS ATTACKED

He said Syrian guns damaged an Israeli launch the previous day as it guarded fishing boats, and that there had been repeated attacks on fishing vessels in the past. These had turned the fishing seasons into "periods of unabated Syrian aggression against Israel," during which considerable damage and casualties had been inflicted, the spokesman declared.

Since the last big clash on the Israeli-Syrian border, last Oct. 18, when five Syrians were captured, Syria has signed a military pact with Egypt against any aggression by Israel.

Israel claims her territory includes the entire Sea of Galilee, a lake about 13 miles long and three to seven miles wide along whose shores many of the events in the life of Christ took place. Syria holds the northern half of the lake's eastern shore. A narrow strip along the southern half is held by Israel.

The Israeli attack took place along this eight-mile northern stretch. The spokesman said the Syrians shelled Israel's Ein Geb settlement, in the southeastern shore strip, but that there were no casualties in the settlement.

Most serious incidents between the Arabs and the Israelis in recent months have been along the Egyptian border in the south.

Premier David Ben-Gurion had a 40-minute talk Sunday with Maj.-Gen. E. L. M. Burns, the Canadian chief of the truce commission, on the plan Burns and UN Secretary-General Dag Hammarskjold have advanced for easing Israeli-Egyptian tension in the El Auja demilitarized zone.

An Israeli spokesman charged the Egyptians with deadlocking the negotiations.

Also in the south, the Israeli Army reported one of its patrols shot two "infiltrators" from Jordan and wounded a third near Elath, at the head of the Gulf of Aqaba.

Mother-in-Law Being Sued For $300,000

CHICAGO (AP) — A 72-year-old mother, accused of "pampering" her 42-year-old son, has been sued by her son's wife for alienation of affections.

Mrs. Grace Dire, 37, of suburban Maywood, asked $300,-000 damages Saturday on the ground that her mother-in-law "persuaded" her husband, Joseph Dire Jr., to "desert and abandon" her.

She charged that her husband's mother bought all his suits, gave him spending money and "encouraged him not to work or to support" his wife.

Death Bypassed Ontario Roads During Weekend

By THE CANADIAN PRESS

Death bypassed Ontario highways during the weekend although nine persons died violently in eastern Canada.

There were four traffic deaths in Quebec. Six persons died in that province and three in Ontario.

A Canadian Press survey from 6 p.m, EST Friday to midnight Sunday showed three children were drowned, one person was burned to death and one killed by a falling tree.

A 13-year-old St. Davids, Ont., boy died after he suffered a seizure and fell face-down in a mud puddle.

In Quebec, a four-year-old boy fell into a well and a nine-year-old boy plunged through the ice into the Ottawa river.

HIT BY TREE

Ontario deaths:

Thomas Kirwan, 51, Ville Marie, Que., struck by a falling tree while logging near Kirkland Lake.

Alex Harvey, 80, Branchton, in the fire that destroyed his frame home.

Mario Croteau, 13, after he suffered a seizure and collapsed in a mud puddle at St. Davids.

COMING EVENTS

SALES AND ADVERTISING CLUB, Annual Christmas Stag, Tuesday, December 13th, 5.30 p.m., Belleville Shrine Club. Big floor show. Fun for all. Limited number of guest tickets available from members. D13-2t

QUEEN ALEXANDRA HOME AND School Christmas meeting, Tuesday, December 13th, 8 p.m., sharp. Carols, films, Christmas story. Refreshments.

HOSPITAL AUXILIARY CHRISTMAS meeting, Tuesday, thirteenth, 2.30, Ritchie Hall Residence. Election of officers. Mrs. D. MacKinnon will speak on "Diet Kitchen."

BELLEVILLE THEATRE GUILD meets Wednesday, December 14th at 8.15 p.m., in Queen Victoria School. Lillian Vallance will talk on Participation Programs. Please arrive on time.

CATHOLIC WOMEN'S LEAGUE OF St. Michael's, general meeting Tonight, 8 p.m., sharp. Guest speaker, Mrs. John Buchan.

THE ANNUAL MEETING OF THE East Hastings Cheese Factory will be held at the factory, Thursday, December 15th, at 10 a.m. Carmen Gibson, president. D10-3t

ANNUAL CHRISTMAS PARTY, Belleville General Nurses' Alumnae in the form of a pot luck supper, to be held Tuesday, December 13th, 7 p.m. in the Hospital Dining Room. D10-2t

CHRISTMAS PAGEANT, SCHOOL Auditorium, Ontario School for the Deaf, Monday, December 12th, 8.15 p.m. Collection at door for Pupils' Benefit Fund. Refreshments in Home Economics Room after pageant. 25 cents. D3-8-9-10-12

HASTINGS COUNTY FEDERATION of Agriculture meeting on Thursday December 15th, at 8 p.m., at Melrose Township Hall. Clarence Milligan guest speaker. Panel discussions on farm organizations. Robert Philip, secretary.

MOOSE SOCIAL EVENING WILL BE held at the Moose Hall, 32 Victoria Ave. every Tuesday evening at 8.30. Admission 25c. Proceeds for charity. A22-m-t-tf

BELLEVILLE FIREFIGHTERS Association Social Evening every Monday evening at 8.30 p.m. Admission 25c. At the Moose Hall. Door prize. N14-em-tf

CITY & DISTRICT NEWS

SHRINERS WILL ENTERTAIN CRIPPLED CHILDREN SATURDAY

The annual crippled kiddies' Christmas party of the Belleville Shrine Club is scheduled for Saturday, December 17, starting at one o'clock. There will be a Santa, entertainment and gifts for all. Noble Dave Stevenson is in charge of transportation and welcomes volunteers.

The annual Shrine Turkey Scramble is set for Friday, December 16, at 8 p.m.

$700 DAMAGE IN COLLISION

Property damage estimated at approximately $700 resulted this morning in a two-car collision which occurred on Dundas street, West, near Elliott Motors.

Police said Edna Peterson, R.R. 1, Belleville, was eastbound and was making a left turn into Elliott Motors, when her car collided with an approaching auto driven by Norman Salisbury, R.R. 7, Belleville. Damage to the Salisbury auto amounted to $300 and to the Peterson car $500.

CNRAA CONTEST No. 38

N-32, B-9, I-20, O-73
G-46, G-53, B-13, O-75
B-15, B-4, G-54, O-72
N-43, O-68, O-62.

T.V. RADIO REPAIR DEPOT

DIAL WO 8-5060
G. W. BYERS
183 Lingham St.

FOR YOUR
TOYS
PAINTS
CHINA

FRED LEWIS INDUSTRIES, LTD.
249 Front St. Dial WO 8-5286
WE DELIVER

TWEED
ONE OF THE MOST POPULAR FRAGRANCES by
Lentheric
Cologne
Perfume
Face Powder
Bath Powder
Back Oil
Sachet
Separate Items and Beautiful Sets
$1.50 to $10.00
SELDON'S
DRUG STORE
(Opposite Simpson-Sears)
Phone WO 8-7982 We Deliver

THIS CHRISTMAS You'll look prettier with a PROM!
And your Prom will last longer, too. Exclusive, full-proof method takes years off your looks the entire curl evenly, automatically, perfectly. Every Prom guaranteed or your money back.
From HOME PERMANENT REFILL
NEEDS NO NEUTRALIZER
Only $1.75
USE ANY HOME PERMANENT CURLERS
Geen-Drugs LIMITED
FOR FRIENDLY PERSONAL SERVICE
DIAL WO 2-4351 — FREE DELIVERY

A BIG HIT WITH THE BOYS!
BOXING GLOVES
$4.95 (10-oz.) to $18.95
See our complete assortment of boxing gloves.
BOB BLAIND
31 BRIDGE ST. E.

Hasty Pees Kiddies Party Greatly Enjoyed

Seventy-five laughing, happy children were entitled to the success of the annual kiddies' Christmas party held by the warrant officers and sergeants of the Hastings and Prince Edward Regiment on Sunday.

The Yuletide party was held in the main lecture room where parents and children put on a splendid outstanding seasonal film entertainment.

Santa Claus was on hand to distribute handsome gifts from a well-decorated tree, while later the children were treated to candy, ice cream, soft drinks and other refreshments.

Highlight of the entertainment was the magic wizardry of Herbert Hyatt, Picton, magician, who proved very popular with both youngsters and adults with an outstanding performance of legerdemain.

Foremen's Club Will Hold Ladies' Night

The annual Ladies' Night of the Quinte District Foremen's Club will be held Tuesday in the Masonic Temple, Foster street.

Miss Angela Armitt, of the University of Western Ontario, will be guest speaker. Her topic, "Journalism."

The program includes a turkey dinner at 7.00 p.m., Miss Armitt's address and dancing.

Miss Armitt, a graduate of the London Central Collegiate, took her honor English and History degree from Western and taught at Hanover high school and Chatham collegiate. During World War II she was with the Canadian Legion Educational Services and was subsequently appointed regional secretary of Military District No. 1.

After the war she joined the staff of the summer school and extension department of Western as assistant to the director. She has been active in co-operating with the Community Programs Branch of the Department of Education and is a past president of the London Council for Adult Education.

Police Blotter

Theft of a portable sewing machine from the Singer Sewing Machine store on Front street, was reported to city police over the weekend. The office management was unable to state exactly when the machine had disappeared.

Police were called to two different restaurants during the weekend where it was claimed customers were being disorderly. As result of the calls three men were arrested for disorderly conduct, while a fourth was booked on a drunk charge. All were released on payment of fines.

Obituaries

WILLIAM M. CARLISLE

STIRLING — William Mark Carlisle died at his home, Stirling R.R. 3 in the Carmel community, od Wednesday, December 7th in his 80th year. He was a son of the late Mr. and Mrs. Richard Carlisle.

Deceased was popularly known in Rawdon and Sidney township and was held in high esteem. He served as a member of Stirling Agricultural Society and was active in the effort to promote that organization. He was a trustee of Union S.S. No. 22 for several years.

He was a valued member of Carmel United Church and took an active part as long as health permitted. His wife, the former Minnie Weaver, predeceased him in 1949.

He leaves to mourn four daughters: (Dora) Mrs. Cecil (Bert) Campbellford; (Retta) Mrs. Joseph Gallo, Stirling R.R. 3; (Florence) Mrs. Roy Neal, Belleville, and Miss Hilda at home; one son, Harry, four sons, Albert of Frankford; Ernest at home; John of Wellman's Corners; Edward, Rawdon; George of Stirling R.R. 3. One daughter Martha, is predeceased. There are 18 grandchildren and 15 great grandchildren.

The funeral was held on Friday afternoon in Carmel United church with a large number attended. It was under the direction of the Weaver Funeral Home, Trenton.

His pastor, Rev. A. Packman conducted the service and gave the message. The congregation all hymns were "Rock of Ages" and "When the Day of Toil is Done."

The bearers were: Messrs Milton Hagerman, Lorne Brooks, Don Mercer, Lloyd Brooks, Ross Brooks and Gerald Pryer.

The floral tributes was made in the family plot in Carmel cemetery.

BRIAN UNIACKE
(Farmers)

Funeral service for Brian Uniacke, 12-year-old son of Mr and Mrs. E. W. Uniacke, Marmora, who died following a fall at the accident last week, were held in the Sacred Heart church, Marmora, last Friday.

Requiem Mass was said by Rev. W. P. Healey, while the graveside prayers were recited by Rev. J. L. Laflamboche, of Tilbury. Interment was in Marmora Sacred Heart cemetery.

Bearers were: Gerald Belanger, Ronald Stephen, Jack Black and Dale McTaggart.

WILFRED HARTY

Wilfred Harty, 170 Foster Ave., died at the Belleville General Hospital on Saturday, Dec. 10, after having been in poor health for two years. He was in his 58th year.

The deceased was born in Carrying Place, Ameliasburg, son of the late Mr. and Mrs. Francis Harty, and lived in Novanda post office township up residence in Belleville three years ago.

He was a barber. He never married.

He is survived by four sisters: Mrs. T. Z. (Irene) Cahill and Mrs. Marguerite Farrell, both of South Porcupine; Mrs. Charles Roche, of Noranda; Mrs. George (Callista) Moore, of Belleville; and two brothers, Andrew and Merrill, of South Porcupine.

He was a member of St. Michael's church.

The funeral arrangements are published elsewhere in this edition.

FRANCIS JOHN (FRANK) MARKLE
(Canniffton Road)

Francis John (Frank) Markle, of Canniffton Road, died of a heart attack while riding on a bus on Station Street, on Saturday, December 10th. He was in his 70th year.

Mr. Markle boarded the bus at the corner of Canniffton Road and College Street, suffered the attack while riding along Station Street, and was dead before medical aid could reach him.

The deceased, a brakeman with the CNR from 1919 until his retirement in 1951, was born at Cobourg, the son of the late Mr. and Mrs. Isaac Markle. He lived in Cobourg prior to moving to Belleville, 36 years ago.

In 1914, he enlisted with the heavy battery in Cobourg and served overseas with that unit until the end of World War I.

He was a member of Branch No. 201 of the A.N. & A.F. and the Sick Brotherhood of Railway Trainmen.

He is survived by his wife, the former Laura May MacDonald; five daughters and two sons: Mrs Sidney (Eileen) Galpin, Mrs. Robert (Olive) McIsaac, Mrs. Leonard (Mary) Knott, Mrs. Kenneth (Joyce) Woodley, Miss Joanne Markle, all of Belleville, and Robert and John, at home.

Also surviving him are two sisters and three brothers: Mrs. Gladys Markle and Mrs. Tillie McNally of Toronto; Fred, of Cobourg; Wilfred, of Rochester; Austin, of Collingwood.

The body is resting at the Pinkston and Luscombe Funeral Home, 60 Victoria Avenue, of Church St. The funeral announcement appears elsewhere in this edition.

JAMES GEORGE BANDY
(R. J. Bellerithe)

James George Bandy, of Corbyville, died in Belleville General Hospital on Sunday, December 11th, after having been ill for five weeks. Mr. Bandy was the third member of a family of three deaths during party to die of injuries received when their car was struck by a CNR freight train near Corbyville early in November. He was in his 48th year.

The deceased was born in Carlow township, the son of the late Mr. and Mrs. John Bandy, and lived in Trenton, Wellington and Hartismere prior to taking up residence at Corbyville seven years ago. He was a farmer.

He is survived by his wife, the former Gladys Rutland; two sons, George, 5; Lorne, 2½; three daughters, Dorothy, 7; Doris, 12; Lois, 11, all at home.

Also surviving him are two brothers, Emmerson Bandy, of Bloomfield; Lawrence Bandy, of Maynooth, one sister, Mrs. Herman (Irma) Woodzak, of New Carlow.

The body is resting at the Belleville Burial Company Funeral Home, 257 Dundas street. The funeral announcement appears elsewhere in this edition.

CHARLES E. STEWART
(Foxboro)

Lifetime resident of Foxboro, Charles E. Stewart died suddenly at his home early Monday morning. He was in his 83rd year.

Son of the late Mr. and Mrs. James Stewart, he was born at Foxboro, and was a member of Foxboro United Church. He was employed as a carpenter at the R. J. Bellerithe Co. Ltd.

Surviving are his wife, the former Vera Moffitt; one daughter, Miss Barbara Alice Stewart, of Sidney, and one son, Douglas M. Stewart, of Foxboro. Also surviving are one sister: Mrs. David (Clella) Wright, of Warkworth, and four brothers: Harold C. Stewart of Sidney; Ernest L. Stewart of Sidney; James (Ted) Stewart of Point Anne, and Ralph E. Stewart of Calumet.

Resting at the Belleville Burial Company Funeral Home, the funeral announcement appears elsewhere in this edition.

CALEB IRVIN FYFRICK
(Frankford)

Caleb Irvin Fyfrick, of Frankford, died at home on Sunday, Dec. 11th after having been in ill health for one year. He was in his 73rd year.

The deceased was born in Glen Miller, the son of the late Mr. and Mrs. George Patrick, and lived all his life in the Glen Miller area as a laborer.

He is survived by his wife, the former Agnes Smith; three sons, Bryce, at home; Ronald of Belleville; of Frankford; one daughter, Mrs. Cecil (Joyce) Solmes, of Penang; one sister, Mrs. Minnie Rupert, of Glen Miller and 11 grandchildren.

He was a member of the United Church.

The body is resting at the Rowe Funeral Home, Frankford. The funeral announcement appears elsewhere in this edition.

$1,000 Realized From Campaign

A total of $1,000.81 was realized locally from the Multicular Dystrophy Campaign and tag day staged in Belleville during November. The campaign was headed by Fire Chief Gerald Vance and members of the Belleville Fire Department.

Firemen today expressed appreciation to the many tuggers and others who assisted during the tag day. The tag day netted the campaign $163.18 with the balance of the total being realized through contributions.

LEAVES HOSPITAL

NEW YORK (AP)—Actress Nanette Fabray, struck on the head by a 15-pound scenery weight backstage during the Sid Caesar TV show Nov. 28, left hospital Saturday. Her physician said she suffered extreme sensitivity to light as a result of the blow but her eyesight was not impaired.

WE ARE NOT SUGGESTING YOU GIVE Fish & Chips For Christmas
But they sure come in handy on those busy shopping days.
JUST DROP IN AT
THE PENGUIN
245 FRONT STREET
And Take Home an Order

B.C. FINANCES SCHOOL IN KOREA

A new school, financed by the school children of British Columbia, was recently opened at Inchon, Korea, making a fine Christmas present for the war-torn city. These two soldiers of the Royal Canadian Army Medical Corps are nobbed by happy Korean children as they hand out candy at the official opening. They are Pte. J. J. Anderson, Ladysmith, B.C., and Cpl. G. W. Currie, Nanaimo, B.C., who are serving with the British Commonwealth forces. (Central Press Canadian).

Foxboro District Co-operative Retail Outlet Is Opened

Culmination of a 13-year dream on the part of members of the Foxboro District Co-Operative was realized on Saturday when their new retail outlet and office was officially opened.

Approximately 200 members of the Co-Operative which takes in the three southern townships in the country, Sidney, Thurlow and Hungerford, were on hand for the opening ceremonies and told how the Foxboro District Co-operative had its beginning back in 1942 at a farm forum meeting at the home of E. B. Flake. Out of this meeting a larger meeting taking in a number of farm forums was called and the Co-Operative was organized.

For two years the Co-Operative operated sales off cars and in 1944 purchased Reid's Mill at Foxboro, which has since been enlarged and modernized.

The Co-Operative grew the mill was remodelled to handle bulk purchases of grain, new machinery was installed and a mill addition added. The Co-Operative received the charter and became affiliated with the United Co-Operative of Ontario.

NOW 225 MEMBERS

First board of directors for the Foxboro Co-Op included Ronald Langwell, Lorne Mills, M. M. Ross, M. C. Reynolds, M. B. Sine and David Hollinger. Morley Sine was the first president and Frank Tummon was secretary treasurer and Co-Op manager.

The Co-Op now boasts of 225 members and has three directors from each of the three townships. Directors in addition to President Harleigh Hamilton and vice president Percy Ray are J. Milligan, Arthur English, Sherry DeMille, Carman Huffman, Earl Sayers, Douglas Aitchison and Fred Heaseman.

Speaking from the provincial organization were brought by Len Harmon, assistant general manager of the U. C. O., and Julien Smith, representing the U.C.O. advertising department. Robert Blackwell, Peterborough Co-Op, and Joseph McGillivray, Picton Edward Co-Op, were also present. Speakers during the opening ceremonies included Fraser Bolwell, M. P., Hastings South; Roscoe Robson, M.L.A. Hastings East, and W. Z. Sandercock, Hastings West.

To celebrate the occasion a host of prizes ranging all the way from an electric toaster to barn brooms were given away. Concluding the ceremonies Vice President Ray presented the keys of the new store to manager Everett Phillips and wives of directors served hot coffee and doughnuts.

The new Foxboro Co-Op retail outlet is a credit to the organization. Measuring 22 by 50 feet the store provides display space for Co-Op merchandise, also office space and washrooms. And best of all from the standpoint of members it is completely paid for.

In fact the new building is complex-owner Phillips in a brief talk noted the Foxboro Co-Op this year would have a $150,000 turnover.

TURN OVER SOLDIERS

BERLIN (AP)—Two American soldiers arrested by Communist German police in East Berlin last Wednesday were turned over to the Russians to U.S. Army authorities Saturday.

IN MEMORIAM

DORAN — In loving memory of our dear husband, father and grandfather, Harry S. Hobbs, who passed away December 11th, 1954.
Sadly missed and ever remembered by wife and family.

ROBBS — In loving memory of a dear husband, dad and grandpa, Harry S. Robbs, who passed away December 11th, 1954.
Sadly missed and ever remembered by wife and family.

CARDS OF THANKS

The family of Mrs. Gordon (Bessie) Fryer wish to express their sincere thanks and neighbours their sincere thanks and appreciation for kindnesses and sympathy extended to them in the passing of their mother, sister and wife. Rev. McCallum and Rev. Percival.

Toronto Bandits Rob Drug Store

TORONTO (CP) — Two bandits, one of them armed, today held up the proprietor of the Mayfair drug store on Avenue road and escaped with about $2,000 in cash and stamps.

Henry Corb told police he was counting his money when the pair entered and forced him at gunpoint into a back room where they tied him to a chair with cords and pieces of electric cord.

The storekeeper was released by Joseph Martin, 14, who went into the store for some gum on his way to school.

GUILTY OF MANSLAUGHTER

QUEBEC (CP)—Rudolphe Roy, 25-year-old carpenter, was found guilty of manslaughter by a criminal court jury here Saturday. He will be sentenced Dec. 14. The jury reduced the charge against Roy, accused of the strangling of Francoise Vachon, 24, of nearby Sillery. He had been charged with murder.

CUNHA ARRIVES

OTTAWA (CP) — Dr. Paulo Cunha, foreign minister of Portugal, arrived in Ottawa Sunday for a three-day visit to discuss with the Canadian government problems facing the North Atlantic Treaty Organization.

VOTE TO REMAIN

NEW YORK (AP)—Directors of the CIO Transport Workers Union have voted 29 to 7 in favor of remaining in the merged CIO-AFL organization, union president Michael Quill announced Sunday. Quill was formerly an outspoken opponent of the AFL-CIO merger.

FLOOR SANDING AND FINISHING
GLEN ELLIOT
136 Dufferin Ave. WO 8-3800

The most cherished gifts of all... by Elizabeth Arden
Beautiful Blue Grass
Refreshing as the rolling reaches of Kentucky meadows . . . and the spring breeze wafting over them . . . the fresh, sweet tang of Blue Grass, in so many fragrant forms for Christmas giving.
Blue Grass Cologne Luxury bath lotion concentrated. $5.00
Blue Grass Cologne Spray . . . 2 sizes to purchase in elegant gift box. $2.00
Blue Grass Full-Pint Spray Cologne in decorative canister bottle). $7.75
Doyle's Drug Store
THE HOME OF ELIZABETH ARDEN
DIAL WO 8-8100 WE DELIVER

IN MEMORIAM
In loving memory of our dear mother, Mrs. Mary Stewart, who passed away December 11th, 1950.
We think of her in silence,
Her name we oft recall;
There is nothing left to answer,
But her picture on the wall.
—Sadly missed by the family.

MEMORIAL SERVICE
The members of the Army, Navy and Air Force Veterans' Association, Branch 201, are requested to assemble at the Pinkston and Luscombe Funeral Home, 60 Victoria Avenue, at Church Street Tentlet, December 13th, at 2.30 p.m. for the annual memorial service for our late Comrades, Frank Markle.
Service and medals to be worn.
By order of the president, William J. Ford.
KENNETH EDGECOMBE, Secretary.

DEATHS

STEWART, Charles E. — Suddenly, at his home in Foxboro, on Sunday, December 11th, Charles E. Stewart, beloved husband of Vera Moffitt, in his 83rd year.
Resting at the Belleville Burial Company Funeral Home, 257 Dundas Street, Service in the chapel on Tuesday, December 13, at 2.00 p.m. Interment, Foxboro Cemetery. D13-2t

RIVERS, Rose — In the Belleville General Hospital on Monday, December 12th, Mrs. Rose Rivers, beloved wife of Malcolm Rivers, in her 74th year.
Resting at her late residence where the funeral will be held on Wednesday, December 14th, to St. Carthage's Catholic Church for a Requiem Mass at 10.00 a.m.
Interment, St. Carthage's Cemetery. D13-2t

BAND — James George. — At the Belleville General Hospital on Sunday, December 11th, James George Bandy, Corbyville, beloved husband of Gladys Rutland, in his 48th year.
Resting at the Belleville Burial Company Funeral Home, Service in the chapel on Tuesday, December 13th, at 2.30 p.m.
Interment, St. Andrew's Glilet Cemetery.

MARKLE, Francis John (Frank) — Suddenly, on Station Street, Belleville, on Saturday, December 10th, Francis John (Frank) Markle, of Canniffton Road, beloved husband of Laura May MacDonald, in his 70th year.
Resting at the Pinkston and Luscombe Funeral Home, 60 Victoria Avenue, of Church Street. Funeral will be held on Tuesday, December 13th, at the chapel on Tuesday, December 13th, at 2.30 p.m.
Interment, Belleville Cemetery.

HARTY, Wilfred. — At Toronto General Hospital, on Saturday, December 10th, Wilfred Harty, 170 Foster Ave., Belleville, in his 58th year.
The body was conveyed to Campbell's Funeral Home, where the Pinkston and Luscombe Funeral Home, where the funeral will be held on Tuesday, December 13th, to St. John the Evangelist Church on Bleecker Street at 9.30 a.m.
Interment, St. John the Evangelist Cemetery, Kimberly Bay, Ontario.

PATRICK, Caleb Irvin — At his home in Frankford, on Sunday, December 11th, Caleb Irvin Patrick, beloved husband of Agnes Smith, in his 73rd year.
Resting at the Rowe Funeral Home, Frankford. Service in the chapel on Tuesday, December 13th, at 3.00 p.m. Interment, Frankford Cemetery.

YOUR CHRISTMAS SHOPPING WILL NEVER BE DONE UNTIL YOU'VE VISITED
Schwab's FOR GIFT WRAPPINGS

DIAL WO 8-5725
PINKSTON & LUSCOMBE
AMBULANCE AND FUNERAL SERVICE
60 Victoria Ave. at Church Street

ORDER YOUR Laura Secord CANDIES NOW
BEAUTIFULLY WRAPPED FOR CHRISTMAS
DOLAN THE DRUGGIST
DIAL WO 2-3406 MOTOR DELIVERY

SECURITY MARKETS

Quotations furnished by BIGGAR & CRAWFORD

John D. Ryan, Branch Manager

Belleville Office — Dial WO 8-5581

Members Toronto Stock Exchange

INDUSTRIALS

Abitibi 35½
Algoma 68½
Aluminum 106⅝
Atlas Steel 18½
Bell Telephone 50
Brazilian Tract. 6¼
B.A. Oil 33⅝
Can. Celanese 30⅜
Canada Cement 38
Canada Steamship 33½
Canada Canners 34½
Can. Oil 19⅜
CPR 34⅝
Cockshutt Plow 7⅜
Cons. M. and S. 37⅛
Cdn. Breweries 20⅝
Corby's A 16½
Cons. Paper 34⅜
Seagrams 39
Dom. Foundries 28⅛
Dom. Steel 17⅝
Dom. Stores 34
Dom. Tar 19½
Dom. Bridge 20½
Ford A 139
Gen. Dynamics 63½
Great Lakes 43¼
Imperial Oil 31⅛
Inter. Petroleum 28½
Ind. Acceptance 52¾
Int. Nickel 51
Interpr. Ppl. 28¾
Inter. Paper 111
Massey Harris 9½
McColl Frontenac 41⅞
Powell River 55
Steel of Canada 37
Trans. Mt. Ppl. 29¼
Traders Finance 43½
Walkers 69¼
U.S. Steel 39

MINES AND OILS

Algom 17 1-4
Anacon Lead 305
Ascot Metals 43
Banks Uran 30
Brodian Reef 177
Bicroft 275
Cannet 253
Cent. Ledue 230
Chimo 147
Con. Sudbury Basin 470
Cons. Howey 415
Cons. Denison 670
Calg. and Edm. 18 5-8
Cons. Northland 142
Del Rio 142
Devon Ledue 151
Dome 14 1-2
Donalda 39
East Metals 82
East Malartic 235
East Sullivan 585
Falconbridge 30 3-4
Faraday 205
Fargo 228
Frobisher 420
Giant Yellowknife 585
God's Lake 59
Geco 16 3-4
Gulch 145
Gunnar 19 1-4
Headway R.L. 108
Hollinger 19 5-8
Home Oil 850
Hud. Bay M. and S. 65 1-4
Inspiration 141
Jon Smith 29
Kerr Addison 17 5-8
Labrador 15 1-4
Lk. Dufault 230
Lake Shore 430
Lorado 143
Liberal 295
Macfie 23
Mackeno 41
Mentor 105
McIntyre 82
Meta 28
Multi. Minerals 150
New Delhi 103
Nesbitt Labine 170
National Expl. 68
Norgold 22
Normetal 700
Noranda 51 5-8
New Bid 33 1-2
Okalta 195
Opemiska 920
Prospector Airways 188
Petrol Oil and Gas 312
Peruvian 300
Pacific Pet. 13 1-2
Preston 700
Quebec Copper 295
Quebec Nickel 234
Quemont 23 1-2
Radiore 146
Rix 90
Rayrock 200
Silver Miller 95
Sherritt Gordon 775
Steep Rock 14 7-8
Sullivan 195
Trend 14 1-2
Triad Oil 565
Trans Era 32
Tombill 33
Tech Hughes 250
United Asbestos 675
United Oils 165
Ventures 42
Waite Amulet 15

TORONTO STOCKS

TORONTO (CP)—Stock market prices declined mildly in first-hour dealings today. The lower tendency was noted in all sections except golds, which posted a narrow index gain.

Among industrials, irregular strength appeared in foods, banks and constructions. Bank of Commerce gained $1 at 45 after declaring an extra dividend payment. Imperial Bank was up a fraction. Aluminium was off $1.62, International Paper eased $2.

Seniors led base metals lower. International Nickel slipped $1. Geco was one of the few winners, up ¾. Grandue eased 25 cents at $6.75.

Uraniums moved narrowly. Dyno notched the top gain of 16 cents at $1.20.

Golds traded in a range of about 15 cents. Braborne eased, Lamaque gained 18 cents.

Merrill Pete and Pacific Pete each lost ¾ among western oils. West Naco led the upward group, adding 15 at $1.24.

TORONTO LIVESTOCK

TORONTO (CP)—Trade was active on good heifers, dry-fed yearlings and bulls at fully steady prices at the Ontario stockyards today. Sales on steers too few to establish prices. Cows steady with good cows slow and canners and cutters active.

Receipts: cattle 2,238; calves 487; hogs 184; sheep and lambs 427; carryover from Friday 1,500 common killers, stockers and stock calves.

Prices: One small lot choice steers 21; good heifers 17-18, sales to 18.50; odd choice 19; mediums 14-17; commons 12-14; boner steers and heifers 8-12; choice fed yearlings 21-22; goods 20-21; mediums 15-19; good cows 10-10.50, sales to 11; canners and cutter 8; good heavy bologna bulls 13; heavy fat beef bulls slow with sales to 12; common and medium light bulls 9.

Replacement cattle: This class slow with one small lot good stockers 19.

Calves 27-28 for good vealers with odd choice 29.50; mediums 20-27; commons 12-19; grass calves sold for slaughter 8-12.

Hog prices not established.

Lambs steady at 24 for good handyweight weighing 90-100 pounds; lambs over 100 pounds discounted 3 a hundredweight and more; bucks discounted 1. Common and medium lambs 12-16; good light sheep 10; yearlings 13.50; common and heavy sheep 5.

PRODUCE MARKET

TORONTO (CP)— Churning cream and butter prices were unchanged here today.

The egg market was weak with offerings heavy for a poor demand.

Quotations, provided by the Dominion department of agriculture: eggs, in fibre cases, graded: A large 49; A medium 45; A small 41; B 43; C 38. Wholesale to retail: A large 54; A medium 50; A small 46; B 48; C 43.

Butter solids: Canada, first grade, Ontario 53 (nominal); western 58½.

DOLLAR RATE

MONTREAL (CP) — The U. S. dollar was at a discount of ¼ per cent in terms of Canadian funds, the Bank of Canada reported at noon today. Friday's noon rate 99¾ cents. Pound sterling up 1-16 at $2.79 15-16.

SEEKS EARLIER AGE

ALBANY, N.Y. (AP)—Governor Averell Harriman said Friday he will ask the 1956 legislature to lower the minimum voting age in New York state from 21 to 18.

MARCONI AND WIRELESS

Inventor Guglielmo Marconi is shown with his first primitive wireless set similar to the one used to make the first transatlantic wireless signal 54 years ago—December 12, 1902. This picture was taken at Signal Hill, near St. John's, Nfld., where he made the historic step in communications history. (CP Photo).

Eight Toronto Suburbs Oppose Amalgamation

TORONTO (CP)—The Telegram says the civic leaders of eight of the 13 municipalities comprising Metropolitan Toronto voiced today a suggestion from Mayor Nathan Phillips of Toronto that the communities amalgamate.

The Telegram says a survey of suburban mayors and reeves shows three for and eight against amalgamation.

The day after the Dec. 5 municipal elections Mayor Phillips said he considers amalgamation an eventual certainty.

The Telegram says only the heads of civic government in Mimico, Scarborough and East York favor amalgamation.

Etobicoke, Long Branch, York Township, Forest Hill, Weston, Swansea, New Toronto and Leaside were all opposed, the survey showed. North York, the 12th suburban Metro municipality, was not included in the survey.

FOR Acousticon HEARING AIDS

CALL

Mr. W. F. NICKLE

ACOUSTICON

at

Paul Mercier

JEWELLER

267 Front St. Dial WO 2-3427

STEREOSCOPE $2.00

REELS 35c each 3 for $1.00

JR. PROJECTOR $10.95 Incl. Fed. Ex. Tax

VIEW-MASTER low-cost color pictures in 3-Dimensions

Make a hit with every member of the family this Christmas by giving low-cost View-Master 3-D color pictures. Here are only a few exciting subjects available:

★ The Christmas Story ★
★ Baseball Stars ★ Coronation ★
★ Inauguration ★ National Parks ★
★ World-Famous Landmarks

Come in and see for yourself!

DUFF'S—DRUGS

"Your Gift Headquarters"

DIAL WO 8-7928 WE DELIVER

THANK YOU . . .

I WOULD LIKE TO TAKE THIS OPPORTUNITY TO EXPRESS MY APPRECIATION TO THE VOTERS OF THE CITY OF BELLEVILLE FOR THEIR SUPPORT IN THE RECENT CIVIC ELECTION.

John S. Stock

Attention

Do-It-Yourself Fans

SAVE On Famous PET

30-Pc. ¼-INCH

Power Drill Kit

Non-slip geared chuck, sturdy lightweight bearings, compact, lightweight, powerful, it's very easy to handle and is just the ideal tool for around the house, farm, or garage. Come in and ask to see today.

REG. $27.50

SAVE $7.55

$19.95

Drill Kit includes ¼" drill, rubber backing pad, 7 carbon steel bits, 10 piece assorted sanding discs, 6 piece adapter set. Paint mixer.

112 FRONT ST. Western Tire DIAL WO 8-8851

Will Broadcast Pope's Christmas Midnight Mass

VATICAN CITY (AP)—A Christmas midnight mass the Pope will celebrate in his private chapel will be broadcast by radio throughout the world.

Only a few close associates of the pontiff will attend the ceremony, but the world can hear it via the Vatican radio, the Italian radio and other national networks.

Vatican sources reported the 79-year-old head of the Roman Catholic Church was working on his Christmas speech to the world, which will also be broadcast by radio on Dec. 24.

It will be the Pope's 17th annual Christmas speech. Like preceding ones, it is expected to deal primarily with the subject of peace.

SIGNS JUDY

NEW YORK (AP) — CBS announced Sunday that it has signed an exclusive television contract with Judy Garland that calls for one annual appearance on the network through 1959. The singing star's first show will be next fall.

DEPENDENTS SAIL

HALIFAX (CP)—The first ship carrying wives and children of 2nd Canadian Infantry Brigade soldiers in Germany sailed from here Sunday night, 178 wives and 210 children aboard the liner Italia.

Give BROTHER . . .

A BROWNIE

HOLIDAY FLASH OUTFIT - - $11.45

Lattimer's DRUG STORE

BROWNIE HAWKEYE Flash OUTFIT

Indoors or outdoors, he can start taking pictures right away. Outfit contains everything needed, including full instructions.

DOLAN

THE DRUGGIST

WO 2-2424 MOTOR DELIVERY

Why waterproof and self-winding?

THE ROLEX OYSTER PERPETUAL, *absolutely waterproof in the famous Oyster case, self-winding by the Perpetual "rotor" mechanism, and truly a masterpiece of modern horological science.*

We invite you to call and inspect the Rolex Oyster Perpetual and our range of Rolex watches for ladies and gentlemen. If you cannot call, let us send you a catalogue—free, of course.

A Rolex watch is made self-winding, not to save you the trouble of winding it up, but to increase its accuracy by creating a constantly even tension on the mainspring. But, to obtain this greater accuracy, the mechanism must be protected from all harmful substances, such as water, dust, dirt and powder. The Rolex Oyster Perpetual is guaranteed waterproof; it winds itself infallibly. The ideal construction of the movement means that it can be worn for 24 hours a day, no matter how strenuous your work or games. It is thus supremely accurate and dependable.

ROLEX

SELECT NOW . . . FOR CHRISTMAS GIVING!

$1.00 Will Hold Your Choice

O'Connor's Jewel box

212 FRONT ST.

DIAL WO 8-7422

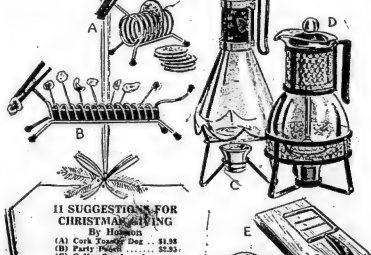

11 SUGGESTIONS FOR CHRISTMAS GIVING

By Hotpoint

(A) Cork Zoozie Dog . . . $1.98
(B) Party Pocket . . . $2.95
(C) Coffee Carafe and Warmer . . . $3.98 & up
(D) "PercMaster" Coffee Maker & Server . . . $9.50
(E) Cheese Board and Slicer . . . $3.95
(F) 1½ qt. Black Ovenproof Casserole . . . $9.50
(G) Twin Jam Set . . . $1.79
(H) Hammered Aluminum Casserole, ovenproof liner . . . $4.95
(I) Aluminum 2-qt. Chafing dish . . . $7.95
(J) Combo Opener . . . $1.95
(K) Goldtone Jig-O-Mat $1.98

Walker Hardware

COBOURG BELLEVILLE NAPANEE

THE ONTARIO INTELLIGENCER
Ontario Established 1841 — Intelligencer 1837
Published Daily by
THE ONTARIO INTELLIGENCER LIMITED
Belleville, Ontario, Canada
Subscription rates:
By carrier in Belleville: 35 cents per week
By mail in Canada: $9.00 per year; $4.75 for 6 months; $2.50 for 3 months
By mail to U.S.A.: $9.50 per year
Member of The Canadian Daily Newspaper Association; Member of The Canadian Press; Member of the Audit Bureau of Circulation.

SIR WALTER AND THE DRAGON

The two leading aspirants for the mantle of Prime Minister Louis St. Laurent, as leader of the Federal Liberal party, are generally conceded to be Hon. Walter E. Harris and Hon. L. B. Pearson.

Like knights of old, they were sent out to slaughter dragons. Mr. Harris mounted his charger to face the fire-eating shadow of Depression. Mr. Pearson entered the lists for another round with a familiar adversary, Communism. Although forced to play squire to senior knights, like Dulles, Macmillan, Eisenhower and Eden, Mr. Pearson was doing very well before the Second Battle of Geneva and even managed to add to his prestige in spite of this affair through his trip to Moscow. Mr. Harris, meanwhile squared up to the fiery breath of unemployment pouring from his dragon's nostrils and struck the dragon on the snout with the sword Deficit Financing in a manner which made the taxpayers cheer but old dragon-fighters sneer.

Now, suddenly, the corpse of the Dragon Depression has been discovered buried under an avalanche labelled Gross National Product. The question which the judges of the tournament must answer is whether the dragon succumbed to the cut it received from Mr. Harris' sword at budget time or whether it died a natural death.

Mr. Harris, who had to put the traditional castle of a finance minister, a balanced budget, in hock to equip himself for his dragon-fighting role, now finds himself in the happy position of getting it back, mortgage free, without paying any interest. He will probably end the year without the deficit he anticipated when he cut taxes.

It would be easy for a braggart to maintain that this is the reward of virtue. Mr. Harris, however, would appear to be handicapped by a tendency towards honesty. Instead of claiming that his sword slew the dragon, he is probably wondering whether it did. This is a question in which he has even greater interest than the taxpaying onlookers. If Deficit Financing is as deadly a weapon as it appears possible from the fate of the dragon, he will be sorely tempted to lay about him with abandon, announcing bigger and better deficits every spring, in order that the nation's production may climb higher and higher peaks every fall. If, on the other hand, the dragon died a natural death, Mr. Harris will have to use great caution if he should ever be called upon to duel to the death with the dragon's relatives.

GARBAGE CAN KICKING BANNED

Down in Montreal, garbage collectors have strict orders not to kick the cans around.

If instructions of this type become general throughout the country, there would be a "bear" market for the shares of firms making garbage cans.

It appears, however, that householders who wish their garbage cans to be treated with kindness will have to be prepared to accept Montreal-style regulations. The city by-law on garbage collection contains a clause forbidding putting out garbage before the morning of collection. This clause has a close connection with the edict against can-kicking.

If garbage is put out the night before, the wet contents in the can freeze to it, or the can itself may freeze to the snow-covered ground. Then a kick becomes almost a necessity.

Delaying putting the garbage out until the morning would appear a simple remedy to almost anybody who has never assumed the responsibility for putting the garbage out. The rest of us know that such procrastination is almost sure to result in a missed collection and a bulging can. This may not be so serious in Belleville, where collections are made twice weekly, but in some centres the garbage man calls only once a week. A fortnight's garbage can become the kind of a problem which it is difficult to ignore.

When most people put out their garbage the night before, the householder who forgets his chore has a potent reminder the next morning, as he wends his way to work past a long line of waiting cans. Even a few dents in the garbage pail can be tolerated for this convenience. A ban on evening-before garbage chores here would not be popular.

What kicks our cans get are almost certainly aimed at them in the line of duty. Indeed, there are only two suggestions for the improvement in the garbage collection service here that we can make. One is that the garbage collectors take those few extra seconds necessary to replace the lids on the cans. A loose lid can be buried under a morning snowfall in winter, or blown out into the street to be run over by a car in the summer. There is nothing quite so frustrating as to find oneself the proud possessor of an unkicked garbage can, with a lid as flat as a billiard table. The other suggestion is to place the cans on the lawn edge or on the edge of the sidewalk.

"When crimson hair and scarlet lips set the Mississippi afire!" says an advertisement about a current movie. Must be about a torch singer. With advertising like that, it probably won't end up in the red. Still, this talk about setting a river aflame—probably the same old oil.

JUST FOLKS

(Copyright 1955, Edgar A. Guest)

By EDGAR A. GUEST

GETTING ON TO CHRISTMAS

It's getting on to Christmas! The old charm is in the air;
The lips of love are whispering their secrets everywhere.
And now the wide world over the tender hearts and true
Are plotting all the pretty deeds their pocketbooks can do.

It's getting on to Christmas! Rich and poor and high and low
Are gazing in the windows now with eyes that fairly glow.
And all the wide world over the lovely grandmas gray
Are busy knitting pretty things they're going to give away.

The grandpas now are trudging down the crowded streets alone;
It's plain that they are cherishing surprises of their own.
And all the wide world over now the little children pause
To ask if their behavior will delight old Santa Claus.

Oh, there are weeks when selfishness and bitterness are rife,
And days when hate and malice seem to mar the charm of life,
But getting on to Christmas all the old smiles reappear
And the blustering world turns kindly at the closing of the year.

OFF THE RECORD

By Ed Reed

"Look, Eloise, it would be nice to spend a quiet evening at home . . . why don't you go to the movies?"

LOOKING BACKWARDS

GLEANINGS FROM OUR FYLES OF BYGONE YEARS

20 YEARS AGO

December 12, 1935

Mrs. Herbert McCabe Wins The First Prize of $500. Cash in The Belleville Community Campaign. Officials did not complete the tabulation of winners in the Belleville Community Campaign at the headquarters on Front Street, until a late hour on Saturday night, which was the last day of the contest. The surprise winner was Mrs. Herbert McCabe, who came up from away down on the list to win the first prize of $500. Following is a list of the winners, other than Mrs. McCabe, and the prizes they received according to the total vote value of trade purchase coupons: Mrs. Carolyn Thorne, chesterfield suite; Miss Helen Fitzgerald, walnut bedroom suite; Miss Nora O'Callaghan, Stewart-Warner radio; Miss Grace Day, electric washer; Mrs. J. A. Thompson, occasional chair; Miss Florence Redner, comforter; Miss Gladys Knox, floor lamp; Miss Goldie Colden, blanket; Mrs. B. A. Quinn, walnut end table; Floyd Wood, Dennis grocery, goods to value of $5; Miss Grace V. Gillard, muff; Miss Ruby Kaiser, dresserware set; Marshall Woodcock, smoker set; C. J. Jeffs, aero-pack; Mrs. Earl Anderson, clock; Miss Bessie Doolittle, dresserware set; Mrs. Kate Cleaton, cushion; Lawrence Lusk, 100 pounds of sugar; Mrs. E. Jeffery, aero-pack; Miss Stella Frain, tray; Mrs. M. E. Joslin, (Colborne), one gallon of anti-freeze and polish; Mrs. R. Marcus, coal; Miss Iva Horton, Aladdin Lamp; Mrs. R. H. Burley, cream can, capacity five gallons; Miss Hattie Peck, spoons; Miss Laura Post, coat; Miss Ruby C. Greer, crokinole board; Mrs. Charlton Bray, two cases of canned goods; Mrs. Laura Young, knitted suit; Mrs. Charles E. Dracup, lamp; Miss Ann Schuster, Parker desk set; Miss Beulah Mastin, clock; D. J. Batchelor, jr., bath robe; E. C. Turner, bird cage, Miss Connie Tillbrook, fruit and flower dish; Mrs. L. C. Bellinger, letter case; Mrs. P. Glover, Coleman Lamp; Mrs. James D. Lowe, goods to value of $5. at McNab Store; Mrs. Georgina Digby, cape; Mrs. W. Aselstine, perfume; Reg. E. Kimmett, pen set; G. F. Vowles, chocolates.

E. D. Finkle, dealer in electrical equipment and electric installation contractor, suffered a severe loss when his shop and warehouse on Front Street was gutted by fire of unknown origin about three o'clock yesterday morning. The stock and equipment of the A. 1 Sign Company operated by Fred Smythe, which was in the same building was also badly damaged by the fire.

30 YEARS AGO

December 12, 1925

At the annual meeting of the Kiwanis Club last evening, Charles A. Hanna, ex. M.P., was unanimously elected president for the year 1926. The other elected officers are as follows: — vice president, Jack McIntosh; secretary-treasurer, George Griffin; district trustee, Harry Greenleaf; directors, F. Russell Wotten, Rev. Dr. F. E. Malott, J. L. B. Gorman, A. B. Collins, Dr. G. S. Cronk, George K. Lee, George Cole and Fred S. Deacon.

Mr. Walter E. Wiggins, warden of Hastings County, who retires this year, entertained the members of the council and some friends at a banquet at Hotel Quinte last evening and the affair was most enjoyable. During the evening Mr. Charles S. Rollins, ex. warden, presented a gold headed cane to Mr. Wiggins on behalf of the members of the county council. For twenty five years Mr. Wiggins has served well in municipal affairs in this county.

40 YEARS AGO

December 12, 1915

The first of the final games in carpet bowling between the Sons of England team and the Alpha Club team of the Tabernacle was played in the Tabernacle hall and the final score was 41 to 39 in favor of the Alpha team. It was a snappy game from start to finish and all present enjoyed the sport. The following composed the teams: Sons of England, — P. Fisher, E. A. Ridley, H. Lennox, J. Bly, G. Barlow and H. Yorke; Alpha team, — W. F. Peake, B. Kelly, R. Goose, B. Frederick, W. Robinson and W. Ashley.

The Rev. F. S. Dowling of Deseronto has been called to the pastorate of St. Andrew's Church in St. John, N.B.

Mr. L. W. Buller, Canadian Northern Railway agent here, has left for Ottawa to which city he has been promoted. He was a resident of this city for four years. Prior to his departure the members of his staff presented him with a handsome club bag and a leather cigar case.

50 YEARS AGO

December 12, 1905

Judge Dean of Lindsay, a former well known and much respected resident of Belleville, died in Lindsay yesterday; he was a brother-in-law of ex. mayor Curtis Bogart of this city. He was a prominent member of Bridge Street Methodist Church when living here and taught a large class of young women in the Sunday school. Interment will take place in Belleville cemetery.

At a regular meeting of Lydford Lodge Sons of England the following officers were elected: president, N. Cousins; vice president, J. Peck; secretary, G. R. Brown; treasurer, John Newton; chaplain, John B. Harker; physician, Dr. W. W. Boyce; committeemen, — W. Hutchinson and C. Hardwick; inside guard, G. Hale; outside guard, T. Soal; auditors, H. Freeman Ketcheson, S. J. Wedden and R. H. Ketcheson; trustees, J. L. Tickell and W. Rodbourne; representative to Grand Lodge, John Newton.

Unimpressed By Northland

(Port Arthur News Chronicle)

One of the most interesting of Ontario government publications is the official weekly Road bulletin. Usually it takes up a particular section of the province ... described by word and picture, with a smattering of history thrown in to add variety. Usually, too, complimentary things are said.

But the responsible party seems to have been in bad humor when he arrived in the zone from Hearst to Nipigon. The pictures are interesting, they couldn't be anything else, showing views of the road near Beardmore, Lake Nipigon, Orient Bay. On the other hand the descriptive matter is quite uncomplimentary as it goes close to sarcasm with expressions of disappointment. References are made to "green darkness" and "primeval loneliness". Warnings of "moose crossings" meant for the protection of motorists are ridiculed because "moose cannot read them" and because the writer saw none anyway in what he further described as "cruel wilderness of wild north country". To show his disgust he lists his sighting of wild life at two chipmunks and one rabbit.

There is an old saying that a man can generally find what he is looking for, in the city or in the primeval. Too bad this particular writer couldn't have been appreciative of the many things that have made the trip over the Trans-Canada north line interesting even to the point of fascination for others.

If nothing else, there is beauty can be so easily distinguished in the lakes and streams which from many others in different parts of the country by their clear and sparkling water. What was he expecting, a parade of moose and deer with horns blasting to express a welcome and speed him on his way?

Meat Too Strong?

(By Harold Weir in the Vancouver Sun)

It's both pathetic and perplexing to learn that the memorial to George Bernard Shaw and the museum planned in his honor have abandoned through the lack of public interest in these projects.

Apologists have already appeared to explain, in terms of the good old copy-book maxims, that Shaw's quirks of character are coming home, like unwanted chickens, to roost. No one questions, it seems, the playwright's brilliance. But he stepped on too many toes. And so those whom he awed in his lifetime and snubbed and offended are hanging back now when it comes to putting up money in his memory.

One is somehow reluctant to accept this explanation wholly because it's almost impossible to believe that the literary world is populated with jackals that would slink from the living Shaw and gnaw on the dead one. Slapping a corpse is such a mean way of getting even.

But this, among other things, is what we're asked to believe in explanation of the sorry fact that nobody can get enough money together to erect a tablet to commeorate the greatest literary figure in this century.

* * *

Some of the "other things" offered in excuse for this strange post mortem animus against Shaw is that he lacked human warmth. And yet some of his passages are incredibly tender. His public relations were probably a bit rough. But no student of Shaw could brand his work as callous.

He is said, too, to have had no respect for anybody. Who has in these days? But one would imagine that his somewhat brisque and impertinent behavior would still justify a memorial, if not for his manners, at east for his lack of hyprocrisy.

Somebody has also dragged out his irritating egocentricity as a reason for putting this slight on his memory. Well, nobody believes that Shaw was quite as good as he said he was, perhaps not even Shaw. But he was a so much greater artist than anyone else in sight that this present desertion of him reflects rather unkindly on the good sense of those who spout interminably about how much the world owes to art.

One imagines that Shaw, in the afterworld of which he appeared to have so many doubts, coudn't care less about abandonment of his memorial and museum. The failure to bring these projects off, then, constitutes a reflection, not on Shaw, but on the mental shabbiness of his audience.

* * *

It will seem to many that the real significance of this slight put upon the memory of a towering literary figure will be found, not in wounded feelings, not in cherished malice, not in petty spite (although all these doubtless have had their influence), but in the almost frantic passion of the bulk of the human race for benevolent mediocrity.

The masses are terrified of genius because genius is a strange and rare species. Some geniuses, it's true, have enjoyed recognition in their lifetime. Charles Dickens was a deceptive genius because his creations were so warmly human that no one dreamed they were immortal. The reader roisters with Micawber without being aware that Micawber is a god.

In the ordinary way, the possessor of first rate creative talent is as alien to the masses as someone from another world. It's like cowering at the foot of a high and massive mountain which takes on its maximum beauty only when time and distance show it in perspective.

Genius is seldom a comfortable neighbor, always a bedfellow with spurs.

So the people are only too likely to paraphrase Julius Caesar:

"Let me have men about me that are fat-headed."

Texan Meets Emergency

(By Leo Aikman in Atlantic Constitution)

A transoceanic plane got caught in the fringes of a hurricane and almost exhausted its fuel supply in backing the big winds. In fact, the situation was so critical that the captain came back and informed the passengers,"There are 30 people aboard this plane. We can never make it to shore with all 30 aboard. I have consulted with my engineer, who has consulted his slide rule. He tells me we have only enough fuel to land safely with 26. If four persons will jump out, the other 26 will be saved. That, ladies and gentlemen, is the situation."

For a moment there was a silence in which you could have heard a parachute drop. Then a Frenchmen rose to a full 5 feet 5 inches, marched down the aisle to the escape hatch, shouted. "Vive la France." and leaped from the plane.

Moved by the sacrifical courage of his neighbor from across the channel, an Englishman made the jump with a "God Save the Queen."

Again there was silence. Then a tall texan got up and said, "Never let it be said that Teras cannot face up to a crisis."

With a lusty "remember the Alamo!" he grabbed up two Mexicans and threw them through the hatch.

Cats Kill Few Birds

(Brockville Recorder and Times)

People are quick to believe that Domestica Felis, the common house-cat, is a great destroyer of birds, and therefore hold Puss in low regard. This often-repeated accusations is simply not true, as veterinarians who have studied this matter, will tell you. Cats do not destroy nearly as many songbirds as is popularly supposed.

Recently the American Feline Society, Inc., of New York, made a survey of dissection of 193 cats killed on New York State highways. They came up with the conclusions that these cats would have starved to death if they had to depend on catching wild birds for food!

The contents of the stomachs analyzed gave this result: mouse meat, 38.1 per cent.; young rabbit, 25.6 per cent.; rat, 11.4 per cent.; table scraps, 6.9 per cent.; turtle and fish, 2.7 per cent.; pork, 2.4 per cent.; grasshoppers, 2.4 per cent.; chicken, 1.5 per cent.; bulk matter, 1.8 per cent.; grass, herbs, hair and liquid, 7.2 per cent.

The astonishing thing about this survey was a complete absence of bird meat or feathers in the stomachs of these animals!

It must be noted that 49.5 per cent., of their diet came from pests, mice and rats, and it is regrettable that 25.6 per cent. was made up of young rabbit. However, there were no songbirds. Chalk that up for Pussy

THE PACKSACK

By GREGORY CLARK

Nothing looks better on a wintry Canadian than tartan. A tartan scarf most of all. But necktie, vest, socks—a touch of tartan becomes us all in this climate. And it is good to see these Scottish diesigns not only surviving but, at the moment, increasing. One thing is apparent: older people are a little afraid of tartan. They feel perhaps it is too bold or gay for elders.

They do not know the ancient tartans. In practically all clan tartans recorded in books and documents as well as in museums, or handed down in the families of weavers in Scotland, there are ancient tartans which often differs sharply from the contemporary and commercially produced patterns.

Most of all, they differ in being subtler, softer, perhaps a little duller than the modern tartan. They have a sweet, faded look.

For example, the ancient Stuart, adhearing generally in pattern, has a soft rosy red in place of the martial red of the present day Stuart. The ancient Murray of Tullbardine has a strange, heathery bloom over its reds, blues and greens that tells you at once that it was dyed with natural dyes the weavers had to find within their own glens and up their own hills. No man has the right to say which is the most beautiful tartan, not even if it is his own by right of family; for each is beautiful in a haunting and impenetrable sense that defies understanding. But for one, I will say the ancient tartans are more beautiful than the modern in practically every instance.

And middle-aged and elderly folk amongst us can wear the ancient tartans with a special grace. Their soft and perceptive colors go half way to meet the greying hair and the slightly faded skin of those who have lived. The ancient hunting Stuart of Appin would take ten years off a man of eighty.

In the train coming down from Inverness four years ago, and elderly man got in the compartment I was in, and over his shoulder he wore a plaid, shawl, of incredible beauty. It was old and worn, but its faded green and its white gave the old man an indescrible air of nobility.

"Sir," I leaned over, "might I ask what tartan is that?"

"My name," he answered, "is MacLean, and this is the ancient."

And though he smelt firmly of cattle, he sat there among us nameless men like a king.

Enemy Planes, Note

(Pittsburgh Post-Gazette)

For foresightedness, the city of Grand Rapids, Mich., should be awarded an air raid warden's helmet with a cluster of whistles. It solved its civil defence problem 30 years ago! At that time the city passed an ordinance making it against the law "for any aviator to drop or explode a bomb while flying over the city without permission from the city commission.

Personal Health Talks

By DR. WM. BRADY

Two Miles Of Oxygen On The Hoof

From the reasons trumped up to explain the popular abuse of the barbiturates (variously known as phenobarbital, seconal luminal, veronal, nembutal, dial, amytal, neonal etc.), a moron might suppose the "nerves" of a "highstrung" or "refined" person use up or waste energy unless "controlled" or "regulated" or "quieted" by sedatives.

Nerves have only one function: they conduct messages or impulses.

Nerves perform their function day by day, month after month, for years and years and never "wear out", become "exhausted" or "break down". They are comparable with the wires that carry telephone or telegraph messages.

Nerves neither generate nor expend energy.

There's only one kind of energy known to physiology, and that is physical, muscular, caloric energy. If, indeed, there is any other kind of energy than that measured by the calories expended when one takes a walk or dusts the whatnot, let the physicists elucidate it.

What sophisticated knuckleheads, feeding on sedatives prescribed by indulgent physicians or procured illegally, call "tension" is not in the nerves; it's in the heart and arteries.

Even the most rugged individualist is more or less subject to the amenities and conventions of business, professional, social, political and domestic life. Naturally, or primitively, one should react to the impulses and emotions of everyday by fighting, playing, chasing or running away.

But, darn it all, one can't behave in a natural way without being considered uncivilized or lowlife. For that matter it betrays low breeding to raise one's voice, redden in anger, uncover one's clenched fists as though to bounce one off the so-and-so's jaw.

The repression of emotional impulses may be essential for an executive in business or for a social leader, but it damages heart and arteries far more than it would to fight or run away — or, vicariously take some general exercise.

Either anger (even just irritation, annoyance, irk) or fear (even worry, anxiety) damages heart and arteries most if repressed. Repress, says Webster, means to restrain oneself from showing feeling, uttering; to prevent natural or normal expression. Expression of the emotions, that is. If this seems nutty, fathead, read Darvin's most fascination book, Expression of the Emotions, and Cannn's Bodily Changes in Pain, Hunger, Fear and Rage. Maybe you'll continue to take dope when you're "upset" instead of taking a walk or a few somersaults, but anyway you'll know better.

Strength for The Day

DR. EARL L. DOUGLASS

SEEDS START TO GROW

Many years ago certain portions of the Mammoth Cave known only to intrepid explorers was open to the general public. Pathways were established and electric lights installed. To the amazement of everybody, a certain type of strange-appearing vegetation began to grow as the result of the heat accelerated by the light bulbs. The strange-looking growth was sent to experts who examined it and declared that here was something absolutely new. Nothing like this had, to their knowledge, ever appeared before.

What did this mean? It meant that probably tens of thousands of years ago seeds had been made captive during periods of upheaval and finally this seed-laden soil had been made captive during periods of upheaval and finally this seed-laden soil had been deposited far below the ground. When heat and light were brought into the cave, the seeds began to sprout. Life had been to them all these centuries. They needed only light and heat to get them started to grow.

Every one of us have in our souls good seeds and evil seeds. We have character capacity which we never utilize. On the other hand, we have tendencies toward evil that are largely kept from growing into scandal and disgrace because of a fortunate arrangement of the factors of our environment.

Let the factors of the environment change and the seeds will start to grow at once. Environment is influential—both for good and for evil.

TODAY'S TALK

By GEORGE MATTHEW ADAMS

ABILITY

We are all born with some ability. The Creator looked after that, but inasmuch as He meant it to be a free gift. He left the rest to the individual And so it is that some have small ability, where others have so developed their nest-egg of ability that they grow and grow, the ability forever enlarging.

Nothing pleases a teacher in school more than to have one or more pupils gifted with unusual ability. It's like working hard to earn some money, and then putting it in the bank, or wisely investing it, and watching it grow! Teachers like to watch a student with rare ability grow.

Perhaps none of us has more than a faint idea as to our possible ability. It is interesting to note the enlargement of a person suddenly brought into prominence because of things formerly achieved. It took the able men about Lincoln some time to recognize the fact he was really a man of the greatest ability, developed slowly through trial and test.

The business man is always happy to take risks with an employee of ability and purpose. It's like getting to the ground floor with such a one, and then watching him climb to higher things. Most outstanding successes started under humble circumstances, with a developing ability leading them on. In the running of a government the ablest men of ability are sought. This is as it should be.

What better gamble than to put one's faith in the ability of a human being? It's really an investment in brains! Ability always develops best when given encouragement and free rein. Responsibility always ability, but it should always be seasoned with an abiding faith. It is amazing how people develop — our artists, musicians, poets, writers and public servants.

The call for workers and thinkers of ability comes from all quarters of the globe. Men and women of ability, courage, ideas and vision. Workers who are not stumped in front of the impossible!

Why Fathers Are Short

(Edmonton Journal)

Modern youths are taller than their fathers, but on the other hand, the fathers are "shorter" because of the modern youths.

Church, State Follow Italian Tradition

His Holiness Pope Pius XII imparts the papal blessing on Italy's President Giovanni Gronchi on the latter's first official visit to the holy father in keeping with well-established tradition. Gronchi was escorted to the Pope by Cardinal Domenico Tardini, minister of state for the Vatican visit, Cardinal Federico Tedeschini, papal emissary, returned the visit by calling on the president at Quirinale palace in Rome. (Central Press Canadian).

Marmora

PRESENTATION MADE

MARMORA.— On Wednesday evening, Mr. and Mrs. Cecil Nobes were pleasantly surprised when the members of the Marmora Legion Woman's Auxiliary invaded their home to spend the evening in games and music, and to bring a remembrance gift to Mrs. Nobes, a retired member, who is soon leaving to take up residence in Belleville, where Mr. Nobes is being transferred from Deloro Stellite Department.

Mrs. Matt Sargent presented the gift of a three-piece carving set and case. Mrs. Nobes gracefully thanked the ladies for inviting them to visit them in their new home. Refreshments were served.

BILLY GRAHAM PICTURE

Owing to heating difficulties the Billy Graham picture advertised to be held in Marmora H.S. Auditorium last Thursday was transferred to St. Andrew's United church, which held an overflow congregation. The picture "Oil Town U.S.A.", was shown by Mr. George Throgmorton of Orillia, and was much enjoyed, especially by many who were privileged to hear Mr. Graham in his Toronto crusade.

Mr. and Mrs. Hogarth Sabine visited relatives in Hamilton and Vineland over the weekend.

Mrs. Percy Miller has returned home after a successful eye operation in Kingston General Hospital.

Marmora Women's Institute will hold its Christmas meeting at the home of Mrs. F. B. Wells.

Mrs. Jacob Wilkes is spending the winter with her daughter, Mrs. W. T. Linton and Mr. Linton of Barrie.

The Christmas service of the Free Methodist Youth was held in the Marmora P.M. church on Friday, and was well attended. Program consisted of dialogues by Marvia Walker, Ron Beckett and carol singers; quartet by Misses Brenda Wells, Gloria Fleming, Sylvia Derry and Peggy Vansickle, piano solo, and recitations added to the evening's enjoyment.

ASSISTED REDS

LUENENBURG, West Germany (AP)—Two West Germans who smuggled Communist party leaders and couriers in and out the Soviet zone across the border near here were sentenced Friday to a year in jail. Eight others got terms ranging from one to eight months in the four-day closed trial. The chief defendants were August Stein, 43-year-old county councilor of Grunede, and Reid Meyer, 29, his stepson. They were convicted of working for the East German Communist state security service when they ran their operations in 1951.

Give DAD . . .
A T.D.C.
SELECTRON PROJECTOR
$76.95
Lattimer's
DRUG STORE

GIFTS GALORE
AT YOUR
HARDWARE STORE
HOUSE WARES
Stainless Steel — Chrome
Aluminum — Enamel etc.
ELECTRIC APPLIANCES
PYREX
Flame and Bake Ware
CARVING SETS
CUTLERY
Pocket Knives — Table Sets
GLASS WARES
TOOLS
Of All Kinds
SLEIGHS, TOBOGGANS
BOYS' WAGONS
GUNS & RIFLES
IRONING TABLES
PRICED
TO PLEASE YOU
SMITH HARDWARE
214 Front St. Dial WO 2-4078

ROSLIN

W.I. Holds Christmas Meeting

ROSLIN — On Thursday afternoon the Christmas meeting of the Women's Institute was held in the lovely new home of Mrs. M. E. Fargey with 18 ladies present.

With the President, Mrs. A. Bates, presiding, the meeting was opened in the usual way followed by a short business period.

The roll call was responded to with wife gifts of candy which was donated to the Salvation Army for distribution.

Mrs. Walter Colden, the leader for the program welcomed Captain R. Marks, of the Salvation Army to the meeting.

Mrs. K. Sharpe gave a reading, "The greatest story ever told"; a paper on Home Economics, "What's cooking?" was given by Mrs. H. Chisholm. The convenor of Publicity Mrs. R. Clare reported on Public Relations and community activities at the regular W. I. meeting in November the speaker was Mr. Zimmerman representative for the Institute for the Blind who brought with him his assistant. The speaker had a small percentage of sight in one eye and his assistant was totally blind. It has always been custom of the branch to vote a certain sum toward the Institute for the Blind each year. The speaker gave instances where other institutes had increased their amounts considerably by a canvass so the branch decided to canvass, also. Early in the New Year canvassers will call on the people of this community asking for contributions to this worthy cause.

All joined in singing Christmas Carols. Captain R. Marks, guest speaker, for the meeting gave a talk. He said, "the standard of the Nation depends a lot on the women. A man may be the head of the house, but the woman is the neck that moves the head."

Captain Marks spoke from the text taken from 2nd Corinthians 8:9 "For ye know the grace of our Lord Jesus Christ that though he was rich, yet for your sakes he became poor. That ye, through his poverty might be rich."

At the close of Captain Mark's address more Christmas carols were sung.

The motto: "The wrong shall fall, right shall prevail with peace on earth, good will towards men" was given by Mrs. W. Colden.

Three of the members, Mrs. H. Sills; Mrs. E. Gray, and Mrs. H. Chisholm, demonstrated the making of Christmas centrepieces.

Members exchanged Christmas gifts. The hostess and her assistants served dainty refreshments and a social halfhour was enjoyed.

ATTENDANCE UP

OTTAWA (CP)—Almost 25 per cent more Canadian militia men and women attended camp this year than in 1954. The army said Friday 20,568 soldiers, members of the Canadian Women's Army Corps and Medical Corps nursing sisters attended 21 militia camps this year compared with 16,592 in 18 camps last year

MODERN
FLOOR COVERING

Tile
Linoleum
Resurfacing

TILE FLOORING
Our range in tile flooring is the biggest ever and covers Dominion plain, Marbleum, Jaspe, Jaspe Handicraft, Linoleum Tiles are colorful, easy to clean, quiet and resilient . . . and the most economical floor you can buy.

You can be assured of top quality products, expert workmanship, and a smart looking floor, when you call on Arthur A. Sills & Son Ltd., for your flooring needs.

Linoleum Flooring
Make your floors a part of your decorative scheme. It's easy today with the wide range of Dominion Linoleum colors and patterns available. There's no need to have drab floors that are hard to keep clean. An occasional waxing and the swish of a mop keep linoleum floors looking like new.

RESURFACING
Worn, tired - looking floors get a new lease on life and beauty with our expert refinishing service. Our experienced men will resurface your floor at an economical cost. Give your old floors a new look again. Have your floors resurfaced.

Come In Today
We Can Help
You With Your
Flooring
Problems

ASK ABOUT
OUR BUDGET
PLAN

ARTHUR A. SILLS & SON LIMITED
LUMBER - PLYWOOD - ROOFING - WALLBOARD - INSULATION - DOORS - WINDOWS - SASH - TRIM
LUMBER YARD: 63½ FRONT ST. TO • Woodland 9-6755 •
Head OFFICE 235 Coleman St. Woodland 9-6722
Belleville, Ontario

THIS CHRISTMAS GIVE
DUMONT
QUALITY TELEVISION
PRICED AS LOW AS ORDINARY T.V.!

THE EXTRA QUALITY BUILT INTO DUMONT ADDS A LITTLE TO THE INITIAL COST . . . ADDS GREATLY TO THE SATISFACTION OF THOSE WHO OWN IT.

THE SMART SHOPPER SAVES WITH DUMONT EXTRA QUALITY, TOP PERFORMANCE, LONGER SET LIFE, DEPENDABLE OPERATION, LOWER MAINTENANCE. IN YEARS TO COME YOU SAVE ON DUMONT.

THESE MANY EXTRAS MAKE DUMONT BETTER
- EDGE TO EDGE CLARITY WITHOUT GLARE.
- RESERVE POWER FOR LONG DISTANCE RECEPTION.
- LIFE-LIKE, TRUE FIDELITY SOUND.
- CABINETRY OF LASTING BEAUTY.
- REMOVABLE TINTED GLASS FOR CLEANING PICTURE TUBE.

PRICED FROM
$269.95

FACTORY-SEALED — NOT DEMONSTRATORS
- LOW DOWN PAYMENT
- PAY NEXT YEAR
- SERVICED BY DAVID'S OWN FACTORY-TRAINED TV TECHNICIANS

3 MONTHS FREE HOME SERVICE AT SLIGHT EXTRA COST.

David's
ELECTRIC LTD.
BELLEVILLE - TRENTON - PICTON
APPLIANCES - TELEVISION
FURNITURE and RECORDS

Low on Cash?
Get $50 to $1500 or more

EXAMPLES OF LOANS

Cash You Get	10 mo.	24 mo.	36 mo.
	154.19	$15.08	$11.58
Repay Monthly	$12	$42	$77

Above payments cover everything! Even 2 Payments for in-between amounts as in payment No. 2 (Ont.)

Phone for 1-trip loan. Open approved, pick up cash. Loan custom-tailored to your needs, income. Reduce payments, consolidate bills with our Bill Consolidation Service. Phone, or come in.

Loans $50 to $1500 or more

Personal FINANCE CO.

2 convenient offices—which is nearest you?
BELLEVILLE — 204½ Front St., 2nd Floor.....WOodland 9-4781
TRENTON — 22 Dundas Street, W., 2nd Floor.....Phone: 692
OPEN FRIDAY EVENING UNTIL 8.00 P.M.
Loans made to residents of all surrounding towns • Personal Finance Company of Canada

JUST IN TIME FOR CHRISTMAS!
CARLOAD OF INGLIS
DELUXE WASHERS
SO NOW WE OFFER THESE
WASHERS TO YOU
at these
SPECIAL CARLOAD PRICES

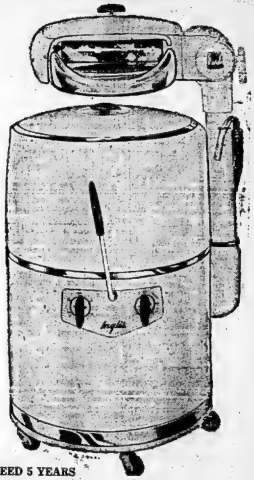

MECHANISM GUARANTEED 5 YEARS

1956 Super Deluxe Semi-Automatic
169.50 WITH TRADE
Regular $239.50

— ALSO —

New INGLIS Deluxe Model
With Pump
149.50 WITH TRADE

GIVE MOTHER A CHRISTMAS GIFT SHE CAN ENJOY EVERY DAY OF THE YEAR

THE JOHN LEWIS CO. LTD.
265 FRONT STREET
DIAL WO 8-5525

SOCIAL and PERSONAL

Mr. Bert Vance, 312 Pinnacle Street, is a patient in the Belleville General Hospital, following an appendectomy.

* * *

Miss Joyce Blackburn spent the weekend in Toronto, with her sister, Eleanor, who is attending the Ryerson School of Technology.

* * *

Miss Eleanor Baragar is progressing favorably following a recent operation in Belleville General Hospital.

* * *

Mr. and Mrs. Harry Phillips, Dundas Street East, are in Toronto, where Mr. Phillips is undergoing further eye surgery at St. Michael's hospital.

Weddings

NEILSON—SEMARK

St. Thomas' Anglican church, Belleville, was the setting for a lovely wedding on Saturday, December 3rd, at 2.00 p.m., when Anne Doreen Semark, of Belleville, daughter of Mr. and Mrs. Harry Semark, became the bride of Lawrence Patrick Neilson, of Picton, son of Mrs. Andrew Neilson, and the late Mr. Neilson. The altar was adorned with white chrysanthemums and the Rev. A. S. McConnell, M.B.E., L.Th., officiated.

The wedding music was provided by the church organist, Mr. R. H. Bell, Mus. Bac., A.C.C.O., who rendered, before the ceremony, "Introduction Allegro and Air," by Henry Purcell; "O Perfect Love," and three preludes on hymn tunes, during the signing of the register.

The marriage by her uncle, Mr. Albert Semark, the bride was radiant in a floor length bridal gown, fashioned in waltz-length, with modified bodice having a round neckline, and long, sheath-like sleeves ending in lily-points over the hands. Her tulle illusion veil was caught to a coronet of seed pearls. White brocaded slippers, and a single strand of cultured pearls, the gift of her bridegroom, completed her ensemble. She carried a classic bouquet of Bettertree red roses with white maline tufts, tied with white satin ribbon.

She was attended by Miss Shirley Adams, as senior bridesmaid, attired in mauve lace and net over taffeta with matching lace bolero and gloves, ruffled net cap and matching slippers. Miss Patricia Rose Post, cousin of the bride, as junior bridesmaid, also wore a waltz-length gown of pale yellow brocade and net over taffeta with matching gloves, and ruffled net cap and pale yellow slippers, while Miss Debby Semark, niece of the bride, as flower girl was sweet in her pale blue frosted nylon, floor-length frock with hooped skirt, matching maline, ruffled cap, and matching blue slippers. The senior bridesmaid carried a Zanzanine bouquet of yellow carnations, with mauve maline tufts, tied with mauve lace ribbon; the junior bridesmaid carried a similar bouquet of mauve carnations, yellow maline tufts tied with yellow lace ribbon, and the flower girl, a nosegay of pink and blue carnations, white pom 'mums, pink Sweetheart roses, tied with pink satin streamers.

Mr. Gerald Semark, brother of the bride, was groomsman, while Mr. James Zakos, of Belleville, and Mr. John Semark, also of Belleville, cousin of the bride, were ushers.

Following the ceremony, a reception was held at 88 George Street, the bride's home, approximately decorated with yellow and white 'mums for the occasion, where approximately 40 guests were received by the bride's mother, wearing navy blue crepe with winter white accessories and corsage of pink roses. The bride's table was prettily centred with a three-tier wedding cake, silver candelabra and white tapers, and accented by the lovely floral bouquets of the bridal attendants.

For the wedding trip to Kingston, Buffalo, and Fort Erie, the bride travelled in a grey wool suit, with navy accessories and corsage of yellow Bettertree roses. Mr. and Mrs. Neilson will reside at 233 West Moira Street upon their return.

The bride's gift to her bridegroom, an electric shaving kit; to her senior bridesmaid, birthstone earrings and pin; to the junior bridesmaid, gold identification bracelet, and to her flower girl, a silver bracelet. The bridegroom's gift to his groomsman, a leather wallet and to the ushers, initialled cigaret lighters.

Guests were present from Toronto, Dartmouth, N.S., New Glasgow, Quebec and Picton, Ont.

LESSENS SILVER POLISHING

Silver will stay clean a long time if it is kept in polythene bags when not in use. Flatten the bag out as much as possible to remove excess air and fasten with an elastic band. Silver will come out shiny as new. This trick cuts out last-minute scurrying for the polish when unexpected company arrives.

Try this with jewellery, too. A small polythene bag in a corner

Women of Moose Enjoy Annual Yuletide Supper

A most enjoyable time was held on Thursday night in the Moose Hall on Victoria Avenue, when the Women of the Moose, Belleville Chapter 438, held its annual Christmas supper.

The hall was decorated with cedar boughs, poinsettias, red and green streamers; Christmas bells and Santas. A 6' decorated Christmas tree sat at the front of the hall with all its decorations.

Hostess Margaret Mallette met each one at the door, and then co-worker Esther Rogers called each everyone a Christmas corsage.

At 8.30 p.m. all sat down to an enjoyable chicken supper. The tables were dressed in snowy white tablecloth and gleaming silver.

Chaplain Grace Bartlett said grace.

The co-workers, Joyce Soules, Madeline Argent, Nellie Scrymgeour, Edith Meeks and Sheila McQuaid all did the serving.

Santa Claus appeared in the doorway with his "Merry Christmas". He then made his way around the hall wishing everyone a Merry Christmas, giving each one a gift.

The meeting was convened by Grad. Regt. Ruth Mintz with co-workers Nellie Shandrew, Pearl Way, Hazel Whitmarsh, Nora McQuaid and Nora Kaiser in the kitchen.

Hostess Margaret Mallette wished everyone a "Merry Christmas" and a "Happy New Year".

A big hand goes to co-worker Lena Connell for playing the part of Santa Claus. Co-worker Margaret Mallette gave each member a stocking filled with Christmas candy.

After supper the regular meeting was held with Sr. Rgt. Mary Van Dusen presiding and called to order by the Lt. with the officers, escorts and chairman taking part in the opening ceremony.

THREE CANDIDATES

Three candidates were initiated into the degree team by Bernice LaPalm, Mary Fredericks, zoonsored by Ruth Mintz and Nellie Bird, sponsored by Annie Mintz.

The candidates were given the sign of entrance by the captain. The sponsors were brought to the altar where the Sr. Regt. congratulated them on bringing their friends into the chapter.

Thank-you cards were read from Nora Potts, Maggie McGee and Zola Kenny.

It was decided that $15 be sent to Sunnybrook Hospital in Toronto to be used for long distance phone calls, also $10 for the Hospital for Sick Children.

Ida Lake thanked chapter for the gifts sent to her sister while in the hospital and Edith Burrows thanked members for gift sent to her husband who is ill in the hospital.

Members were reminded of the annual children's Christmas tree to be held on Thursday evening.

Ruth Mintz gave ten child care chairman asked the chapter for permission to send Christmas presents to four children in Smiths Falls school for retarded children.

Reports were given by Lena Connell on pie sold after supper; Nellie Scrymgeur on chicken sold after supper; Pearl Way, social service chairman, on afternoon euchres and on draw held.

Publicity chairman gave a report on coffee-table which was won by Charles Hyde.

THANKS EXPRESSED

The Sr. Regt. expressed how glad she was to see everyone and hoped they enjoyed the supper.

The social evening for Saturday was cancelled but will be held the following week.

Draw prizes donated by Pearl Way was won by Edith Burrows, and Sunshine prize by Marian Madden.

"The Pickup Man Amazed Me!"

"my dress came back looking like CINDERILLA'S GOWN!" with PLASTIC HANGER and PLASTIC GARMENT BAG

Belle

CLEANERS & LAUNDERERS

DIAL WO 8-6738

CASH AND CARRY STORES AT
21 Bridge St. W. — 136 Coleman Street
& Victoria Avenue

HAMILTON MODEL THREATENED BY BOMB

Central Press Canadian

Three threatening telephone calls, climaxed by an attempt on her life, prompted Hamilton police to place a 24-hour guard on the apartment of Hamilton model Natalia Lark, above, 30, Miss Lark, who shares an apartment with another model, received the third telephone call saying, "I'll get you eventually," after someone turned on the gas in the basement of their apartment building. Miss Lark was told by another caller to watch for a bomb or car next.

Energetic Club Enjoys Annual Yuletide Dinner

Last Wednesday evening, the Energetic Club of Holloway St., United church held its annual Christmas dinner for members and their families.

After the delicious repast three children's films were shown. Mr. John Ross, vice-president acted as chairman for the program put on by the children.

The arrival of Santa Claus with gifts and candy brought a most enjoyable evening to a close.

Moira W.I. Plans Future Activities

The December meeting of Moira Women's Institute was held at the home of Miss Bessie Holbert.

The president, Mrs. Collins, opened the meeting.

Conveners, Miss Holbert, and Mrs. Frank Emerson, took charge of the program. Readings were given; "Christmas Heart" by Mrs. Emerson ,"The Educated Heart," by Mrs. Earl Thompson and "Christmas Memory," by Miss Holbert.

Mrs. Don Holbert sang a solo.

A turkey contest was much enjoyed.

Report of the successful sales bazaar showed a balance of $138.66.

It was decided in January to have a social evening and also to sponsor a party for the young people in Thomasburg.

Refreshments were served by the hostess.

From Our

CHRISTOLLS

Collection of Furs

Little furs . . . and big ones ! . . . are favorite for this season of the year. We've gathered a special selection!

MUSKRAT JACKETS $185
dyed flanks .....
PERSIAN LAMB JACKETS dyed $275
MUSKRAT COATS dyed centre backs $285
CHINA MINK JACKETS dyed $295

BUDGET AND LAY-AWAY PLANS

WOODLEY FURRIERS
273 Front St.

Yuletide Customs Topic at Albert College W.G.

A pleasant Christmas meeting of the Albert College Women's Guild was held on Thursday, at the Manor, Highland Avenue.

There was a short business session at which the president, Mrs. Finkle, presided.

The program committee, under Mrs. J. F. Wilson and Mrs. J. G. Demeza took charge of the meeting.

Miss Helen Sulman led the devotional period. She read a Christmas poem, the theme of which was "The Whole World Comes to Bethlehem". During intervals of the reading, Christmas carols were sung. Mrs. Wilson read the story of the birth of Christ from St. Luke 2.

Mrs. Demeza, accompanied by Mrs. T. K. Franklin, sang, "Gentle Mary Laid Her Child," and Miss G. Meyers, accompanied by Mrs. Demeza, sang "Jest Bambino." Both solos were beautifully sung.

Mrs. C. Hyde and Mrs. Franklin read a dialogue "There was no Room in the Inn". It was supposed to have been a conversation, that took place long after the birth of Christ, between Mary, mother of Jesus, and the innkeeper of Bethlehem, in which the latter expressed his remorse for not having made room for Mary and Joseph in the inn.

GUEST SPEAKER

Mrs. Demeza introduced the speaker of the afternoon, Mrs. D. L. MacKinnon, whose subject for the afternoon was "Helping to Make Christmas Merry."

FOREIGN CUSTOMS

In opening her address, Mrs. MacKinnon spoke of Christmas customs of other countries some of which have been adopted in Canada.

In different parts of Canada, there are foreign settlements in which the people celebrate Christmas in their own way. There is a Dutch community in Regina, where St. Nicholas is accompanied by an assistant, known as "Black Peter".

Mrs. MacKinnon gave a short history of the mince pie from the earliest known recipe (1394), by which the ingredients were meat and poultry down to the present time when the ingredients are mainly fruit.

She also spoke of the growth of popularity of the turkey for Christmas.

Mrs. MacKinnon demonstrated ways in which to make Christmas decorations from wax.

Her candle sticks, bowls and vases were most attractive and made effective table decorations.

Mrs. Wilson moved a vote of thanks to Miss MacKinnon for her interesting address. She also thanked Miss Sulman, Miss Meyers, and others who had taken part in the program.

After the meeting closed, tea was served.

AIR PIONEER DIES

TORONTO (CP) — Ernest O. Houghton, 62, president of Houghton's Drug Stores and one of Toronto pioneer airmen, died Thursday. Mr. Houghton, born in Ingersoll, was president of the Toronto Flying Club from 1935 to 1947 and was made an honorary president in 1951.

'Home Economist' Is Busy Job When It Covers 45 Counties

Written for The Canadian Press
By LORRAINE McGOWAN

NORTH BAY (CP) — "Home economist" may sound like a weighty name but to one versatile woman it has meant a career of unending variety.

Perhaps it is this variety that appeals to the person with a love for adventure and a liking for travel — a person like Lilly Petty. Home economist with the Ontario department of agriculture, she advises Homemaking Club activities in 45 northern Ontario counties and districts.

Miss Petty began her work in 1931. A graduate of Guelph's Macdonald Institute, Ontario Agricultural College, she teaches college courses in community clubs and from universities.

A native of Huntsville, 50 miles north of Orillia, Miss Petty set up headquarters here in 1932. Working with Women's Institute branches, she instructed sewing and millinery classes, travelling from one community to another.

CLASSES FOR GIRLS

In 1938 she began classes for girls who wanted to learn the art of homemaking. Eight years later she added supervision of 4-H Club work to her duties.

What is most interesting in her work?

"People generally," Miss Petty said. "It gives me great satisfaction to watch girls grow up and take their place in the community."

To make her services available to more people Miss Petty teaches women in each community how to train their own girls but gives them a helping hand during periodic visits.

HELPS TO ORGANIZE

She assists them to organize clubs, takes charge of achievement days when members exhibit their work, judges and demonstrates various phases of club work.

Miss Petty doesn't spend much time at home. In the last year she judged gardens scattered over 640 miles from Parry Sound to Kirkland Lake, gave demonstrations at Women's Institute meetings, and spoke at conventions.

ETHIOPIA'S FIRST BEAUTY QUEEN

Central Press Canadian

For the first time in the history of the kingdom of Ethiopia, a national beauty contest has been held at Addis Ababa and the winner is Miss Sophia Asfaf. "Miss Ethiopia" is a member of capital society and a niece of a minister in the imperial household. Incidentally, bathing suits were ruled out.

Strickland, near Kapuskasing. In March she has a junior farmers' conference in Guelph.

Despite her busy schedule she finds time for oil painting and sketching.

LANVIN

perfumes from Paris

Gift box containing the Traveller Golden Flacon of Eau de Lanvin and Lanvinette purse-size Golden Flacon of perfume, both in exquisite Lanvin Christmas trimmings; available in Arpège at $6.00 and My Sin at $5.25.

DUFF'S — DRUGS

YOUR FRIENDLY STORE

DIAL WO 8-7928 WE DELIVER

MOST FIRE INSURANCE IS THE SAME . . . UNTIL YOU HAVE TO USE IT.

The Bay of Quinte Fire Insurance Company provides Farmers with fast local service at rock bottom cost.

FOR PREMIUM QUOTATION WITHOUT OBLIGATION WRITE TO:

C. W. BURR and SON

216A Front Street, Belleville

GENERAL INSURANCE AGENTS ALSO writing insurance on:

1. CITY DWELLINGS and their contents. (Broad perils including windstorm, glass breakage, malicious damage, explosion, falling aircraft, rupture or freezing of hot water or plumbing systems and other risks.) Our service includes periodic review and survey.
2. CITY BUSINESS PROPERTIES and contents. (Including loss of business earnings, liability for injury or damage to property, glass breakage and other risks). Our service includes periodic review and survey.
3. CITY AUTOMOBILES. (Insurance to protection can be arranged). Each policy is serviced and reviewed periodically by our agency to assure,
   (a) Fast prompt classification for your situation.
   (b) That your policy is issued to give the protection you think you have.
   (c) Prompt action should you be involved in an accident.
4. Many other insurable hazards. Ask us about any insurance.

Evening Gowns Feature Show In London

LONDON (Reuters) — Evening gowns were featured in a private fashion show put on Wednesday for the Queen Mother and Princess Margaret by London's "Big Twelve" dressmakers.

One of the most striking gowns comes from the royal dressmaker, Norman Hartnell. It is a ball dress in pure white Scottish satin embroidered in one long trail of vividly colored violets in glittering sequins.

Over the strapless bodice, buttoned down the front, is worn a matching stole lined with violet. The floor-length skirt is sheath-like in front, with a rich fold of satin on either side forming a back apron effect.

Another striking model in British slipper satin by Victor Stiebel is in two tones of pink. The bodice and a loose back apron are set off by a deep pink cummerbund and deep-shaped slip-over stole in the deeper tone.

Twelve pure white Arctic fox skins, from among the best bred in Canada this year, are used by Ronald Paterson to line the collar of a black cocktail and restaurant coat-dress. The furs were sent specially from Canada and bonded through customs for the royal show. The ensemble now is going to Canada to be shown throughout the country.

NEW ENLARGED

Watch & Clock REPAIR SERVICE

The addition of Mr. Mike Debruyn, expert repairman to our staff will enable us to give

EFFICIENT & FASTER SERVICE ON WATCH & CLOCK REPAIRS

O'Connor Jewel box

212 Front St. Dial WO 8-7423

51st. ANNIVERSARY YEAR

½ PRICE

A GROUP OF FALL HATS

Formerly $3.95 to $13.95

NOW

$1.98 to $6.98

WOODLEY FURRIERS

273 FRONT STREET

ENGAGEMENTS are for CHRISTMAS!

Go ahead . . . surprise her with a Bluebird Diamond Ring—You may be sure she'll be wonderfully impressed with He's bounty, His quality — AND your thoughtfulness. See our large selection now!

Convenient Terms

We'll gladly arrange payments to suit your convenience.

Paul Mercier

"Belleville's Leading Jeweller"

AT THE FOUR CORNERS DIAL WO 2-3427

GOOD MANNERS

By MRS. BEECHMAN

PROPER CHRISTMAS CARD IDEA

Dear Mrs. Beechman:

My husband and I have special problems about signing our Christmas cards. We have been married only since last May, and although we are both in our middle forties this is the first marriage for both. We have been so busy trying to find just the house we wanted to buy, and then furnishing it and getting settled that we haven't had much opportunity of seeing our mutual friends and meeting each other's friends. We have made lists of these friends—both mine, ours. We have bought our Christmas cards, and we want to make them as personal as possible in signing them ourselves. We have three questions (1) When David or I send a card to a married couple, is it proper to address it to both husband and wife, or to both we know only one of them?

(2) After, when only one of us knows the couple, should only that one's name be signed to the card? Would it be correct for David to sign Dorothy or Dorothy and David? ... W

This Christmas the way you sign your cards and the way you address them is especially important, for you are now, establishing your mutual relationship.

(1) Address a card to both husband and wife, even though you may know only one. The significant idea is: To You-Two from Us-Two.

(2) Both of your names should be signed to a Christmas card to a married couple, even when only one of you knows the couple. (3) When signing the card should you write her or his name last . . . that's the Rule of Courtesy. So you, Mrs. David and Dorothy . . . and Mr. David should sign Dorothy and David.

BRIDE'S MOTHER TO GIVE RECEPTION IN HONOR OF BRIDE AND GROOM

Dear Mrs. Beechman:

As our daughter married a soldier who was stationed too far from home for us to attend the wedding, we sent announcements to all who would likely be invited to the wedding. After his discharge, they will return home here, and it would be proper for me to give regular wedding reception then, with wedding cake, and have them receive the pictures and tape recording of the marriage ceremony? Bride's Mother

It's a perfect plan for you to give a reception in honor of the couple when they return home . . . and it is a fine idea to show the pictures and to play back the tape-recording of the marriage ceremony. The relatives and friends gathered together will be thrilled! Your daughter should wear the dress she wore at her wedding (not, however, her bridal veil, if she wore a long gown and veil at the wedding). She have her wear this dress will be particularly important because the guests would be looking at this dress in the pictures.

Yes, do have a festive wedding cake, the bride and groom sharing the first slice. And serve a cold beverage of some kind for those who may be expected "To

Mother's Helper

NYLON cousins are a real time-saver in the laundry department, with just an occasional bit of extra attention. When you use tiny balls of fuss clinging to the fabric, go over the sweater with a good stiff brush. It'll look like new again.
Courtesy, MR. H.Y. Nylon Spinning Division

the Bride and Groom." If the groom's mother is to attend, of course invite her to stand with you and your daughter and the groom to receive the guests.

RULE ABOUT WHERE TO PUT RELISHES, JELLIES, ETC.

Dear Mrs. Beechman:

Last evening a group of us were discussing this bothersome question: When relishes, jams, jellies, and so forth are passed at table, how does one decide which ones to put on one's dinner (or luncheon) plate, and which ones to put on one's bread-and-butter plate? No one knew of any "rule" about this, and we decided to write you to ask if there really is a rule. Is there? Marion S.

Yes, ma'am, there is a rule . . . an easy one to remember. Any kind of relish, pickle or jelly, that is to be eaten with the meat or whatever the main course is, you put on your dinner plate. For example, mint jelly with lamb; India relish or other relish with cold sliced meats; apple sauce or apple relish with pork. But jellies or jams that are to be eaten with bread or biscuits or rolls are put on the bread-and-butter plate: for example, marmalade for toast; honey, for hot biscuits. Celery, olives, carrot slices, radishes are placed on your bread-and-butter plate, since they do not belong with the food on the dinner plate.

ADVICE To The LOVELORN

By BEATRICE FAIRFAX

SHOW THAT YOU'RE NOT AS CHILDISH AS YOU SEEM

Dear Beatrice Fairfax:

I am a 16-year-old high school student, and I wonder if Tom, who is 32 and works for my father, is seriously interested in me.

Father brought him home months ago, and since then Tom has been a frequent visitor at our home. This last week, he has been coming when he knows Father is away, we have talked about many things, and have found that we have many interests in common.

At school, Ed, the boy I grew up with, kisses me about Tom, but I think he is jealous and is trying to confuse me. He says Tom is much too old for me and that he is trying to marry me because he wants to get the family business.

Tom has asked me to go to dinner with him and I have refused. But if Tom asks me again, and I'm quite sure he will, I don't think I can say No.

Should I believe what Ed says, or should I believe in Tom: Does Tom want to be serious? — Alice Dear Alice:

Neither or not Ed is right in what he says about Tom being matrimonially inclined so that he can "get the family business," could hardly guess. But I heartily agree with Ed when he says that "Tom is too old for you." I can hardly think of anything less appropriate than a romantic friendship between a 16-year-old girl and a man of 32.

Moreover, if this employee of your father's, as you say, deliberately coming to your home to see you when he knows your father will not be there, then I think very little of him. Any such actions could only mean that he knows your father would not approve of his friendship with you and so is going about it in an under handed fashion.

What I think is that you are very flattered because a man nearly twice your age is noticing you, and you are also intrigued by the idea of it all being carried on without your father's knowledge. I suggest that you show you are not quite as childish as you seem by refusing to encourage any such inappropriate relationship.

Dutch Treat

By Mary Moore

Excerpts, which follow, from a letter from a Dutch girl, neighbour, sparked this bit of Dutch Christmas recipes. I hope our native Canadian readers will adopt some of these Dutch treats to add variety to their Christmas baking.

"Dear Mary Moore: . . . My neighbor came from Holland . . . each Christmas she brings for their traditional pastries . . . she asked me where she could get recipes . . . your name popped up naturally . . . one is called "Basket Letter" and served on Dec. 6, Santa Claus Day . . . made of flaky pastry with a filling and a glaze of cherries . . . formed into an initial "Speculaas" . . . shortbread cookie with peanuts and spice . . . "Onbejt kock" . . . like a spice cake . . . hope you have the recipes.—Mrs. H. K."

These may be reasonable facsimiles.

BANKET:

One cup butter, 2 cups sifted cake flour, ½ cup water, 2 cups canned almond paste, 1 well-beaten egg. 1-3 cup plus 1 tablespoon sugar, 1-4 teaspoon lemon extract. Cut the butter into the flour with pastry blender until particles are size of navy beans. With knife cut in 4 to 6 tablespoons ice water. Blending until it is over gradually. Roll out 1-8 inch thick. Then combine the almond paste, beaten egg, sugar and lemon extract. Make three rolls of this mixture 9 inches long by 1 inch diameter. Encase each roll neatly in the rolled out pastry, moistening ends and edges with water to seal. Form into surname initial on cookie sheet and bake at 450 deg. for 25 minutes. When cold cut into 1-8 inch slices to serve.

ONBEJT KOEK AND GEMBERKOEK

(Spice cake and ginger cake)

One and one-quarter cups each flour and molasses, sugar, 1-3 cup chopped preserved ginger and 2 tablespoons ginger syrup thinned with 1 tablsp. water, 2 teaspoons cinnamon, 1 teaspoon baking powder, 2 tablespoons butter. Make a stiff dough with ingredients in order given; pack in buttered pan to 1-2 inch depth. Bake at 350 deg. for 1 hour. Remove cake from pan to cool. For Spice Cake omit chopped ginger and replace with fruit like raisins or dates or peel.

I do not have a recipe called "Speculaas" but have a Dutch shortbread:

SPRITE KORRES

(A rich cookie)

One cup each butter and sugar, 1 egg, 2 cups sifted flour, 1-2 teaspoon baking powder. Cream the butter until light, gradually cream in sugar, beating. Beat in egg well. Sift measured sifted flour with baking powder and mix in. Drop from tip of teaspoon onto ungreased baking sheet. Bake at 325 deg. Fahr. about 20 minutes. Note from Kmemi "Dutch Neighbor" could add 1-3 cup chopped peanuts and 1-2 teaspoon mace (or other mild spice) to these and they might resemble her beloved "Speculaas."

Do wish her a Merry Canadian Christmas for me.

BEAUTY

By HELEN JAMIESON

ROUNDED SHOULDERS

Poor posture and sloppy carriage are the common good-looks faults of many boys and young women. Teachers of physical education lament bitterly, regretting the pupils haven't sufficient pride in their bodies to carry them with splendor and to move with grace. Unless some childhood defect is responsible for the slouchy stance, the cause is found in lazy muscles. It was intended that muscles should work. If they don't, they lose tone. Strong muscles are an insurance against the appearance of fat cells. They give the physical being snap and style. Unless posture is correct, the prettiest, most expensive frock is just so much dry goods, because its graceful lines are lost in the wearing.

Keep in mind that the big factor in physical loveliness is a spinal column that is always extended full length. Each of the twenty-four bones is separated from its neighbor by a little cushion that is wonderfully strong and elastic. They are all bound together with ligaments and muscles that function properly only when the backbone is extended. Let this important structure slump, and rounded shoulders will result. Not only that, but the waistline will gradually grow larger and a little shelf will appear below it. Stand tall and your midsection will take up slack, shoulders will fall into position and the chest will be lifted, which means the breasts will be of normal contour.

To be beautifully built, one must look into the condition of the spine, because the body is like any other piece of architecture; it depends for its beauty of outline upon the foundation columns. The position adopted in walking, standing and sitting tend to improve or injure the trunk. Girls who habitually lounge in the same attitudes throw their weight on one set of muscles, causing them to over - develop while the corresponding ones are weakened.

Such outdoor exercises as swimming, tennis, rowing and golf are helpful in training the shoulders into beautiful lines.

Here is an exercise for the girl who permitted her shoulders to become rounded:

Double each arm upon itself until the slightly clasped hand rests in front of the corresponding shoulder top. Move the doubled-up arms up and down twenty or thirty times. Then send the arms in circles and flap the wibows back as far as possible.

LOANS for Your Personal Needs

READY CASH FOR EVERY WORTHWHILE PURPOSE

If you are making high payments on scattered obligations, why not consolidate them into ONE convenient loan with us?

YOU MAY REDUCE YOUR PAYMENTS As Much As 1/3 to 1/2 AND GET EXTRA CASH, TOO

Come in, write or phone us.

You can be sure of prompt service on your money needs.

DIAL WO 2-4501

BELLVUE FINANCE CORPORATION, LTD.
203 FRONT ST. BELLEVILLE.

YOUR CHRISTMAS SHOPPING WILL NEVER BE DONE UNTIL YOU'VE VISITED

Schwab's FOR GIFTS THAT ARE DIFFERENT

This Christmas YOU CAN PLEASE HIM WITH . . .

BEAVER Add-a-Tool Board

43.95 COMPLETE

Pre-Cut Hardwood Panel $12.95

A complete and wonderful Christmas gift for him . . . contains 22 hand tools . . . plane, block plane, hand saw, mitre box, hammer, square, brace, coping saw, pliers, 3 chisels, 3 bits, 3 screw drivers, level, snips, combination square, hack saw. All top quality and carefully selected tools! Plus a large tool outline board with hooks and wall anchor kit — easily installed, packaged complete. All for only $43.95 with workbench only $12.95 extra.

Add-a-Tool BOARD STARTER KIT

Contains tool outline board, hook and wall anchor kit, hand saw, hammer, pliers, mitre box, chisel and a 4" screw driver. 14.95

ADD-A-TOOL KIT FOR EVERY HANDYMAN,

Tool Outline Board with hook & anchor kit only $7.95

Tool Outline Board only $5.95

Boxed set of 22 hand tools $37.50

Complete Add-a-tool Board with tools $43.95

Use the convenient Beaver Gift Certificate —eyes can't guess wrong.

PHONE WO 2-4595
Have your "Add-a-Tool" Board delivered right to your door — packaged . . . ready to use or held until Christmas. Phone Beaver today.

BEAVER LUMBER COMPANY LIMITED

101 CHURCH ST. . . DIAL WO 2-4595

OPEN FRIDAY NIGHTS TILL CHRISTMAS

Don't take chances with COLDS—Relieve Suffering this Sure Way that . . .

DOES MORE THAN WORK ON CHEST!

When a cold makes you miserable, you need Vicks Vapo-Rub—the proved medication that acts two ways at once.

When you rub it on, Vapo-Rub quickly relieves muscular soreness, stiffness of tense, VapoRub's medicated vapors bring relief with every breath.

Soothing vapor medication travels deep into your nose, throat and large bronchial tubes. Congestion starts breaking up. Coughing eases. Warming relief comes, lasts for hours.

So when colds strike, depend on . . .

VICKS VAPORUB

Rub up Relief...Breathe in Relief

Vicks and Vaporub are Reg. Trade Marks.

99c

IS BELLE CLEANERS' BIG ANNIVERSARY SPECIAL!

FOR THE MONTH OF DECEMBER WE WILL "Sanitone" CLEAN YOUR STATION WAGON LADIES' CLOTH MEN'S CLOTH COATS FOR ONLY 99c

DIAL WO 8-6738

FOR FREE PICK-UP AND DELIVERY

Belle CLEANERS AND LAUNDERERS LIMITED

SANITONE

● CASH & CARRY STORES ●

23 Bridge St. W. — 356 Coleman St. — 6 Victoria Ave.

CUNARD TO EUROPE
WINTER SAILINGS

At Thrift-Season Rates
ROUND TRIP FOR AS LITTLE AS $290

TO BRITISH PORTS:
First Class from $192
Tourist Class from $145

TO FRENCH PORTS:
First Class from $199.50
Tourist Class from $150

VESSEL	From NEW YORK	From HALIFAX	TO
FRANCONIA	Tues. DEC. 13	Wed. DEC. 14	Havre, Southampton
QUEEN MARY	Thurs. DEC. 15	Fri. DEC. 16	Cobh, Liverpool
PARTHIA	Fri. DEC. 16	Fri. DEC. 16	Cobh, Liverpool
SAXONIA	Fri. DEC. 30	Sat. DEC. 31	Cobh, Liverpool
QUEEN MARY	Wed. JAN. 4 1956	Sat. JAN. 14, 1956	Cobh, Liverpool
QUEEN MARY	Thurs. JAN. 19	Sat. JAN. 21	Cobh, Liverpool
QUEEN ELIZABETH	Wed. JAN. 25	Thurs. FEB. 2	Cherbourg, Southampton
ASCANIA	Thurs. FEB. 2	Sat. FEB. 4	Havre, Southampton
SCYTHIA	Fri. FEB. 3	Sat. FEB. 11	Cobh, Liverpool
FRANCONIA	Fri. FEB. 10	Sat. FEB. 18	Havre, Southampton
QUEEN ELIZABETH	Fri. FEB. 17	Sat. FEB. 25	Cherbourg, Southampton
PARTHIA	Fri. FEB. 24	Sat. MAR. 3	Cobh, Liverpool
SAXONIA	Fri. MAR. 2	Sat. MAR. 10	Cobh, Liverpool
FRANCONIA	Fri. MAR. 9	Sat. MAR. 17	Havre, Southampton
QUEEN ELIZABETH	Sat. MAR. 17	Sat. MAR. 24	Cherbourg, Southampton
SCYTHIA	Wed. MAR. 14	—	Cobh, Liverpool
QUEEN MARY	Wed. MAR. 21	—	Cobh, Liverpool
SAXONIA	Wed. MAR. 28	—	Cobh, Liverpool
QUEEN ELIZABETH	Fri. MAR. 30	Sat. APR. 7	Cherbourg, Southampton
SAXONIA	Fri. MAR. 23	Sat. MAR. 24	Cobh, Liverpool
QUEEN MARY	Wed. MAR. 28	—	Cobh, Liverpool
ASCANIA	Thurs. MAR. 29	Sat. MAR. 31	Havre, Southampton
SCYTHIA	Fri. MAR. 30		Cobh, Liverpool

*Via Bermuda

See your local agent—No one can serve you better
CUNARD LINE

SUNSHINE CRUISES
West Indies and South America
ALL-MEDITERRANEAN
THE GREAT WORLD CRUISE

THE NEW "CARINTHIA" MADEIRA VOYAGE
From Liverpool June 27
From Montreal July 6

Cor. Bay & Wellington Sts. Toronto Ont. Tel. EMpire 2-1161

DAVISON and DAVISON
"Your Travel Agent Will Be Glad to Arrange Your Accommodations"
1 BRIDGE ST. EAST DIAL WO 8-7495

TRAVEL IS OUR BUSINESS
OVERSEAS - AIR - STEAMSHIP - CRUISE
EONARD N. GILCHRIST — 346 FRONT STREET DIAL WO 2-6469

OVER 200 TRAMS WRECKED IN 6-HOUR MONTREAL RIOT

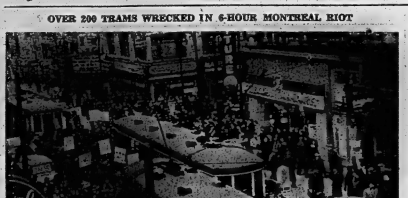

Montreal police smiled tolerantly when some 3,000 university students staged the city's second demonstration in a week in protest against a two-and-a-half cent fare increase on street cars and buses. But when adult and teen-age hoodlums joined the students, turning the demonstration into a six-hour riot, the gendarmes' tolerance turned to alarm. After the rioters burned and smashed over 200 trams and buses, transportation officials ordered all M.T.C. vehicles off the streets, leaving 2,000,000 Montrealers stranded downtown at the 8 p.m. rush hour. Officials estimated damage to equipment at $52,000. (Central Press Canadian).

On his way to the hoosegow, this rioter was one of 150, mostly adults, who were arrested by Montreal police. The riot recalled the mob violence last winter when hockey fans, irate over the suspension of Rocket Richard went on the rampage. (Central Press Canadian).

SHANNONVILLE

Candlelighting Service Held By W.M.S.

SHANNONVILLE—The monthly meeting of Shannonville United church W.M.S. was held at the home of Mrs. Damon Hinchey on Thursday last, with 18 ladies in attendance. The president, Mrs. Charles Wood, presided, and extended a cordial welcome to all, including members and visitors and also read a poem.

The Christmas music was rendered by Mrs. Hinchey at the piano. Mrs. W. D. Robertson led in the worship service, and Mrs. Wood read the responses with many Christmas carols and hymns being sung between readings of the candle-lighters.

NATIVITY SCENE

A three-panel poster showing the Nativity scene with white figures on a blue background formed a lovely setting for the candle-lighting ceremony of goodwill and friendship which was taken from the "Missionary of Monthly". The president lit the first candle, "good-will and friendship for the Jews in Canada"—the race into which Christmas was born—; Mrs. Hinchey for the Canadian Indians many of whom worship Christ, the new born king; Mrs. Asa Cook, for the French-Canadians, who worship in the Church of Jesus Christ; Mrs. Charles Kicrl, for those ancestors who came from Europe to found new homes in Canada, including Africa, Asia, the Negroes, the Japanese; the Chinese, many of whom as church members join in the celebration of Christmas.

NEWCOMERS

Miss Sara Stickney lit her candle for all newcomers to Canada from the war-devastated lands of Europe, the Dutch; Polish; Latvians and many others. Mrs. Arthur Houston, a candle of Christmas love, to obey the command of Jesus to love thy neighbor as thyself, which is the true spirit of Christmas, for love can speak a language as nationalities can understand.

Mrs. Robertson read a poem "Love Came Down at Christmas". She closed this part of the worship, candle-lighting service, and then took charge of the business portion. A card of thanks was read from Mrs. Harry Sine for the card of sympathy received at the time of her mother's death.

The secretary read a letter from Mrs. Earle Burnside of Madoc, community friendship secretary, and Mrs. Everett Stratton, a letter of thanks that came with the receipt for the $10 sent to cover the expense of sending the bale overseas.

A letter from the Presbyterial secretary of Christian Stewardship, was also read.

Mrs. Hinchey presented the list of officers for 1956.

The president thanked the hostess for opening her home for the meeting.

A bake sale augmented the funds by $13. The sale consisted of pies, cakes, homemade loaves, canned vegetables; honey, tarts, candy, nut and date loaves.

Following the close of the meeting, the refreshments were served by Mrs. Hinchey and her assistants, and a social time enjoyed.

SHRINKING ICE

Most of the earth's glaciers have been steadily retreating since the 19th century.

HEADS PRESS CLUB

WASHINGTON (AP) — Frank Holeman, New York Daily News Washington correspondent, Friday night was elected president of the National Press Club at its annual election.

PREPARE NEW FORCE

BARRIE (CP)—Preparations are almost complete here for scheduled change-over Dec. 31 from the Ontario Provincial Police to a new 15-man town police force, it was announced Thursday. Police chief Edward Tschirhart, a former detective-sergeant with the Kitchener police department, said he will put his men through a two-weeks training school before they officially assume policing duties.

Bulletins From Birdland

WINIFRED E. WILSON

Birdland teems with interesting oddities, from tiny hummingbirds sometimes only three inches long to big emperor penguins, at least three feet long. The hummer lays eggs which look like white beans, and it can fly forward, backward, or straight up with equal ease. The penguin, breeding in winter darkness near the South Pole, stands on ice, holding its large egg between its feet, and it cannot fly at all.

A number of Canadian birds are especially equipped for different seasons. The puffin's fine, big, vari-colored, summer bill is shed in winter, leaving a smaller, less conspicuous one. A puffed grouse grows curious, comb - like structures on its toes for winter use. These make its feet look regular snow-shoes that can carry their owner on the tops of the snowbanks. In spring the toes are bare.

When winter comes, a ptarmigan's brown plumage changes to white. Then, for the sake of warmth, the bird is provided with feathered feet, and occasionally even the bill is somewhat overgrown. Also the feet of northern owls are feathered, those of the snowy owl so thickly that the black claws are almost completely hidden under hair - like feathers.

GUMMY SALIVA

Sometimes, as in the case of Swifts, odd structure causes odd habits. Our chimney swift has bow-shaped, stiff-set wings and extraordinary salivary glands. This bird alternately buzzes and sails through the air. At nesting time it breaks off small dead twigs from an old tree by flying against them, then carries these to make a semi-circular nest inside a chimney. Saliva glues the twigs together and to the bricks, and is also used to varnish over the entire nest, giving it the appearance of a piece of wicker furniture.

A crested flycatcher places a snakeskin at the entrance to its nest whenever possible—presumably to frighten away marauders. Red-shouldered hawks keep redecorating their nests with fresh leaves as a camouflage.

Several species show great cunning. Mrs. Grebe covers her eggs with moss and rushes before leaving home; Mrs. Eider tears down from her own breast. When Mrs. Killdeer fears intrusion, she tries to lead off the supposed enemy to her young family by drawing attention to herself. And so she pretends to be injured, and staggers about, dragging one wing.

Gulls and ravens are clever enough to know the best method of opening a shell-fish. They carry it to a height, then drop it on rocks.

4,400 Members Of Union Likely To Accept Offer

TORONTO (CP) — Some 4,400 members of the Street Railway Employees' Union (AFL-TLC) will vote this week on acceptance of a new two-year wage contract offered by the Toronto Transit Commission.

The result of the voting, Wednesday and Thursday, is expected to favor acceptance. A membership meeting Sunday heard the terms of the offer explained and unanimous approval was indicated.

The terms include an increase of 12 cents an hour. This would be granted in three stages over the next two years. Basic hourly rate now is $1.63 an hour.

Rawdon

RAWDON —Mr. and Mrs. Ross Hoard entertained Mr. and Mrs. Harry Ketcheson, Bethel-Zion, on Sunday. The Ketchesons left for Florida on Wednesday to spend the winter.

Mr. and Mrs. John Ryan, Gerard and Charles spent Sunday evening with Mr. and Mrs. Vincent Ryan, Tweed.

Barbara Green, daughter of Mr. and Mrs. Gordon Green, underwent a tonsilectomy at the general hospital, Belleville, on Thursday.

Rawdon friends were sorry to learn that Mr. Arthur Wilson, West Huntingdon, had the misfortune to fracture his wrist in a fall at his home.

Mr. and Mrs. John Honeycutt returned to Seattle, Washington after a three months' visit with relatives in the Bethel Community.

Little Benny's Notebook

Ma left me in pop's office downtown this afternoon so she could finish her Christmas shopping without thinking about me, and she said to pop, Pick me up a half passed 5, William, you'll find me in the tea room on the 7th floor of Hookbinders, totally exhawsted.

Good, you'll find me just as exhawsted from navigating up there in an overloaded elevator, pop said. We'll drive home in the same wrecked condition. Husbands and wives should have the same initials, so what could be better? He said.

And at half passed 5 pop parked the car outside of Hookbinders and we went in and watched the people trying to get in and out of the elevators at the same time, mostly ladies, and pop said, Yee gods, this is going to be worse than I thought. Oh well, we'll have at least as much room as sardines and it will only last for 7 floors, he said.

Maybe we better wait for a emptier one, I said, and pop said, I know a man that tried that, on Chrisamas week, and when he got through waiting he had completely forgotten his name and why he wanted to get into an elevator.

And we got in the next one holding on to each others, like mountain climbers, we couldn't hardly breathe the way up, and when we got to our corner, pop! He was waving his hat at somebody, I said, and pop said, Oh, you mean that chap who removed his hat in the presence of ladies, He just doudn't get his arm back again, that's all, he said.

NEED OIL IN A HURRY?
FURNACE OR STOVE OIL
CALL OUR EXPRESS SERVICE
At Any Hour - In Any Weather
Buy where you are guaranteed the purest oil and where reliable oil burner mechanic service is available 24 hours a day.
MOIRA-SCHUSTER
LIMITED
38 BRIDGE ST. E. DIAL WO 2-4504

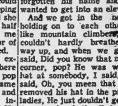

LIVERISH? Not me!
Not since I learned about Kruschen! I didn't find it at too soon, either. My job was getting too much for me, and when I got home at night, I was surly as a bear with my family. A chap at work put me on to Kruschen and now I wouldn't be without it. Just a little in my morning coffee when needed sets me up for the day. Of course, Kruschen is a gentle laxative and diuretic too. *It goes to work fast without any fuzzing or bubbling.* Get a package today and start enjoying life again!
KRUSCHEN
AT ALL DRUG STORES

NOW
SAME-DAY DELIVERY
of your favorite
CANADIAN WINES
Just phone your wine store — place your order for 3 bottles or more — and they'll be at your door the same day. Here's real convenience — nothing to carry, nothing extra to pay. You'll find the phone numbers of wine stores listed under 'Wines' in the yellow pages of your phone book.
CANADIAN WINE INSTITUTE
W-758

MAIL EARLY
FOR DELIVERY BY CHRISTMAS
It's a season for rejoicing – not disappointment! So be sure your parcels and greeting cards are mailed in time. Here are a few simple suggestions to assure that you will be popular on Christmas morning.
• MAIL EARLY
DECEMBER 17TH is the final day for local delivery – check other dates at your post office.
• SPEED YOUR MAIL
Mail often through the day — wrap and fix parcels securely — make sure all mail is addressed clearly, correctly, completely! Also, in black letters, the address — and return address too — outside and inside parcels. Affix correct postage at all times.
• FIRST CLASS MAIL
Send greeting cards First Class Mail. They will be eligible for transport by air, and you may enclose a written message.
56 PO 100
CANADA POST OFFICE

DON'T BE COLOUR-BLIND
WHEN YOU BUY COAL...
STEADY CONTROLLED HEAT FROM YOUR LIVING ROOM
The 'blue coal' TEMP-MASTER changes furnace controls automatically. Saves time — saves steps — soon pays for itself! Phone today for a free demonstration.
—it can cost you money!
Don't just order coal — insist on 'blue coal'. 'blue coal' is colour-marked for your guarantee of heating satisfaction. It gives you the clear full flame that means better heat — thrifty heat — safe heat. Thousands of Canadian families rely on 'blue coal' for steady, healthful heat. So don't be colour-blind when you buy coal. It pays to order 'blue coal'.
HARRY SMITH FUELS LIMITED
152 PINNACLE ST. BELLEVILLE
OFFICE — PHONE WO 8-7919 YARD — PHONE WO 2-1650
Always ask for 'blue coal'

STOP YOUR COLD Symptoms
with just 4 Tablets
No aches, no coughs, no chills or fever, no loss of time or illness from sore throat or fever, when you take Dr. Chase Broad Tablets at first sign of cold symptoms. Don't keep your cold symptoms! In 24 hours or get refund your money.
Dr. Chase TABLETS
79¢ - $1.49

Prewers' Warehousing
Company Limited
operating
BREWERS' RETAIL STORES

QUICK CASH LOANS
THE ALL-CANADIAN LOAN COMPANY
TRANS CANADA CREDIT
133 DUNDAS ST. E.
DIAL WO 2-3423
Trans Canada Credit loans, protected at no extra cost by life-insurance, solve budget problems for thousands of Canadian families—without endangering family security. Solve your money problems. Get a life-insured loan, on your own credit. Call us today.

NOTICE

Uncertainty of weather and road conditions as the Christmas and New Year's Season approaches places a maximum burden on our delivery system and service to customers at our Stores. In order to avoid serious congestion at the Stores and also disappointment in our delivery service, we respectfully request the assistance of our customers. You can help us to maintain our services by ordering or purchasing your requirements as early as possible.

ranium Field s First Century hite Pine Tree

IVANHOE

Young Couple Honored By Community

IVANHOE — A large number of neighbors and friends gathered in Huntingdon Township Hall, Ivanhoe, on Friday evening to honor Mr. and Mrs. Gene Healey, the former Ileen McAvoy.

Mr. Reg. Haggerty acted as master of ceremonies and led in a round of community singing with Mrs. Haggerty at the piano.

A short musical program was given by Miss Marilyn Pickett, Mr. Joseph Healey, Rose Ann Mc-Avoy; Mrs. Keith Bray with Miss Margaret Wright contributing a humorous reading.

DURHAM BRAD

During the singing of "My Best to You," Mr. and Mrs. Healey were escorted to seats of honor and an address was read by Mrs. Wallace McFarlane. Both Ileen and Gene expressed thanks and appreciation in singing "For They Are Jolly Good Fellows."

Ileen has always taken an active part in community and church activities. For a number of years she has been a popular efficient and valued employee of the Bell Telephone Co. Her many friends are extend to her and to her husband best wishes for a long and happy married life.

Refreshments were served and the remainder of the evening was spent in dancing.

WANTS IT ENLARGED

TORONTO (CP)—Mayor Nathan Phillips urged Wednesday that the Canadian National Exhibition grandstand be enlarged so that it could be possibly offered for the Grey Cup games next year. He instructed parks commissioner George Parks to look into the possibility of temporarily enlarging the grandstand, which now seats 22,000 persons.

WOMEN'S COLLEGE

Bedford college for women at the University of London has more than 700 students.

CAMPBELLFORD

Kinette Club Sponsors Chicken Dinner

CAMPBELLFORD — The regular dinner meeting of the Campbellford Kinette Club was held at Kay's dining room, with nine members present to enjoy the chicken dinner.

It was decided that the Club would send their usual donation to the Salvation Army this Christmas. They are also purchasing a lady's and man's dressing gown to donate to the Campbellford Memorial Hospital for the use of the patients.

They all expressed the hope that six-year-old Marie Dunne is progressing well in the hospital since her accident some weeks ago, and have delegated two of the Kinettes to visit her with a gift box from the club.

The Kinsmen will have their "Sweetheart Queen" in the Santa Claus parade in town on December 10th with a Kinette as Queen.

It was announced that the next meeting will be a social one to be held at the home of Kinette Meg Collins, on December 15th. Members were urged to come early and stay late.

Centenary

CENTENARY. — Mr. and Mrs Harm Slot were at home to a number of friends on Saturday evening.

Mr. and Mrs. Keith Sills spent Sunday in Toronto.

Several of the younger members of the community attended the "fun-night" at the YMCA, Saturday evening.

Mr. G. S. Martin of Frankford, preached the Centenary congregation on Sunday morning.

The Centenary WA catered to a supper at Holloway Street church, on Wednesday evening.

The WA and WMS meetings are being held at the home of Mrs. R. Percival, Bayside parsonage on Thursday.

Mrs. Harry Roblin spent the weekend with Mr. and Mrs. Roy Thrasher.

Sorry to report Miss Helen Hart is ill and in hospital. All wish her a speedy recovery.

CITY OF LIBRARIES

Munich has most libraries of any city in West Germany, with 31 in all.

IVANHOE

National Evangelistic Mission Held in Buelah United Church

The National Evangelistic Mission for the reconsecration of Christian Workers was held in the Beulah United Church on the Ivanhoe charge on Sunday evening.

A good number were present from the four points on the circuit and West Huntingdon church.

The choir of Bethesda United Church joined with beulah choir and gave three special numbers with Mrs. Reginald Haggerty as pianist.

A song service of the old hymns of the church was conducted by Mr. H. R. Burke with Mrs. Reg Haggerty at the piano.

The Rev. George Teakey, presiding minister, had charge of the service assisted by the Rev. W. Pace, of Tweed.

The service opened with the hymn "How Firm a Foundation" followed with prayer by the Rev. George Teakey.

Mr. Teakey introduced the guest speaker, the Rev. W. Pace who took for his text Hebrews 10:23— "Let us hold fast the profession of our faith without wavering."

Basing his thoughts on "Why do people go to church?" he said "People go to church for one reason and that is to worship God.

"The people of this day and age have come to believe that if they disobey God's laws they are just unlucky, but", the speaker declared, "that disobedience to God's law was sin and sin brought its own punishment to the evil doer.

"But he who confesses and forsakes sin, will find mercy with the Lord, for the Bible says 'If we confess our sins He is faithful and just to forgive us our sins and to cleanse us from all unrighteousness' (John 1:9).

The message was followed by the reconsecration service led by the presiding minister Mr. Teakey and all Christians were asked to pledge themselves to faithfully discharge the duties of witnessing for Jesus.

The service was concluded with, "Thee will I love, my strength, my tower.

Thee will I love, my joy, my crown,

Thee will I love, with all my powers,

In all Thy works and Thee alone,

Thee will I love till the pure fire

Fill my whole soul with chaste desire."

Mr. Pace pronounced the Benediction.

4th Thurlow

4TH THURLOW — Mr. and Mrs. Tom Skinkle and children of Belleville, spent Thursday evening with Mr. and Mrs. Louis Ruckstuhl.

Mr. and Mrs. Horace Casey, Linda and Ronnie, 3rd line, and Mrs. Wesley Bradshaw, of Plainfield, were entertained on Sunday last at the home of Mr. and Mrs. George Sills.

Mrs. Harry Walker and Ralph spent Saturday with Mr. and Mrs. Gordon Elsey, of Belleville.

Mrs. Ed. Treverton and Mrs. Arthur Treverton spent Thursday last with Mrs. Charlie Treverton, 6th line.

Mr. and Mrs. Grant Cole, Ruth and Keith, spent Sunday with Mr. and Mrs. Jack Foote, of Kingston.

A number from this line attended the shower on Saturday evening at the home of Mr. and Mrs. Fred Reid 3rd line, in honor of their son, and his bride, Mr. and Mrs. Merle Reid, who were recently married.

Mr. and Mrs. Roscoe Vanderwater, of Belleville, spent Monday evening with Mr. and Mrs. Duane Martin.

Northport

W.A. SUPPER

NORTHPORT.—A good crowd attended the supper sponsored by the W.A. with nearly all ladies of the community assisting.

After all had partaken of the good meal served, Mr. Colin Kotcheparw led in a lively singsong.

A short program consisting of solos by Miss Faye Young and Mr. Ken Needham; duets by the Misses Carole and Lorraine Hackett and Misses Sheilla and Madelyn Aman; piano solos by Misses Lynda Barker and Elizabeth Robinson and a chorus by COIT girls. Last but not least, an amusing monologue by Miss Marie Foster, which was well received.

Proceeds were about $64.

The girls of the CGIT held a paper drive on Saturday. Mr. Kenneth Needham with his truck was an able assistant and with such co-operation had a successful drive.

Miss Judy Smith, Picton, was guest of Miss Elaine Mallett over the weekend.

Mr. and Mrs. R. Slater were guests of Mr. and Mrs. A. Stevens on Saturday evening.

Mr. and Mrs. Clifford Hough and Carole, were supper guests of Mr. and Mrs. O. Hough on Sunday.

Mr. Thomas Potter, Sr., Demorestville, passed away on Tuesday afternoon after a lengthy illness. He was a former resident of Northport and vicinity and had many friends who will mourn his loss. He leaves one son, Mr. Thomas Potter and one daughter, Mrs. Duncan Smith of Northport, to whom deepest sympathy is extended.

Mrs. H. Mills and Nancy, Mrs. H. Mallett and Elsene and Elizabeth Robinson attended a play at Picton collegiate on Saturday evening.

Mr. Clayton Sprague, Mr. and Mrs. Ross Sprague were guests of Mr. and Mrs. Harold Robinson and family on Sunday evening.

Mr. and Mrs. E. Robbie have treated themselves to a new

Mr. and Mrs. Roy Simpson Miss Mae Weatherall were recent guests of Mr. and Mrs. Donald Rutherford, Campbellford.

Mr. and Mrs. Harold Elsey and Stephen of Belleville, were guests of Mrs. Elsy's parents, Mr and Mrs. Harry Smith on Sunday.

Mr. and Mrs. Howard Smith and daughters, spent Friday evening with Mr. and Mrs. Elmer Kerr, Solmesville.

10%
CASH DISCOUNT
ON ALL
GENUINE FORD PRODUCT PARTS
AT THE
BELLEVILLE MOTOR CAR CO. LTD.
MERCURY - LINCOLN - METEOR DEALER
14 BRIDGE ST. W. DIAL WO 8-5791

LOANS
on your promise to repay

- Seasonal expenses
- Car or home repairs
- Shopping expenses
- Doctor bills

$50 to $1000

Loans made without endorsers. Fast, one-day service. Simple requirements. Up to 24 months to repay. Phone or come in today for fast, friendly service!

HOUSEHOLD FINANCE

17 Bridge St. East, second floor, phone WO 8-5793
BELLEVILLE, ONT.

45 Dundas Street West, second floor, phone 6591
TRENTON, ONT.

Fuel Oil USERS!

Eliminate
Soot - Smoke - Sludge - Odors

USE Premium KLEEN-FLO Fuel Oil

Get MORE Heat
With LESS Oil!

"TRY A TANKFUL"
DIAL WO 8-5571

HARRY SMITH
FUELS LIMITED
"Exclusive Distributor"
152 PINNACLE ST. BELLEVILLE

COLD WEATHER CAN MAKE YOUR CAR STALL

Remember... when your car stalls in traffic

IT MAY BE THE GASOLINE*

ESSO EXTRA GASOLINE
STOPS COLD WEATHER STALLING

Ice in the carburetor is a major reason why cars stall. Is your car stalling these days? Before you blame it on a cold engine or badly adjusted carburetor, try Esso Extra—improved to give you even greater protection against cold weather stalling. It combats the formation of ice anywhere in your car's fuel system.

As gasoline vaporizes in the carburetor it has a refrigerating effect. Condensation from the intake air freezes. Ice crystals stop the fuel supply—and your car stalls! Avoid this with Esso Extra Gasoline.

ALWAYS LOOK TO IMPERIAL FOR THE BEST

IMPERIAL ESSO DEALER

Snead Takes Miami Tourney In Playoff

MIAMI, Fla. (AP) — Th likely combination of an a and a beautifully contro sharply sizzling two-iron shot record-smashing Sam Snea his sixth Miami open golf t ment.

The sensational, arcing t shot saved the Slammer af pulled his drive into the tr a sudden-death playoff Tommy Bolt Sunday. Th caused Bolt to miss the gre he wound up with a bogey Snead got his par.

Snead, the White Sulphur S W. Va., veteran, and Bolt, a playing out of Chattanooga, finished in a tie for first wit under-par 201s at the end regulation 54 holes.

Each fired a six-under-pa the final round and bypass Miles Souchak of Greensinger who led them by four stroke 36 holes.

Snead's rally was even spectacular than Bolt's, bo for the Slammer did all h busting in the last eight ho carded a 29 on the back n the par 35-35—70 Miami f tyool, breaking the com fourse record which he jo five years ago.

Souchak's final 71 for a 2 dropped him into a three- for third with Frank Strana Toldo and E. J. (Dutch) H of St. Louis, Mo. Stranaha Harrison shot 69s.

CABINI

it's

PHILI

"Channe and stro any chan as your n TV recep

from a world

DAV
ELE
312
FRONT ST.

Snead Takes Miami Tourney In Playoff

MIAMI, Fla. (AP) — The unlikely combination of an ant hill and a beautifully controlled, sharply slicing two-iron shot helped record-smashing Sam Snead win his sixth Miami open golf tournament.

The sensational, arcing two-iron shot saved the Slammer after he pulled his drive into the trees in a sudden-death playoff with Tommy Bolt Sunday. Th ant hill caused Bolt to miss the green and he wound up with a bogey while Snead got his par.

Snead, the White Sulphur Springs W. Va., veteran, and Bolt, a Texan playing out of Chattanooga, Tenn., finished in a tie for first with nine-under-par 271s at the end of the regulation 54 holes.

Each fired a six-under-par 64 in the final round and bypassed big Mike Souchak of Grossinger's, N.Y. who led them by four strokes after 36 holes.

Snead's rally was even more spectacular than Bolt's, however, for the Slammer did all his parbusting in the last eight holes. He carded a 29 on the back nine of the par 35-35—70 Miami Springs layout, breaking the competitive course record which he set at 30 five years ago.

Souchak's final 71 for a 204 total dropped him into a three-way tie for third with Frank Stranahan of Toledo and E. J. (Dutch) Harrison of St. Louis, Mo. Stranahan and Harrison shot 69s.

Babe Progressing Says Physician

GALVESTON, Tex. (AP) — Dr. H. W. Paley said Saturday exhaustive checks "show no extension of the cancer process" in Babe Didrikson Zaharias, the athlete.

Earlier Saturday the Galveston Tribun reported a spokesman for John Sealy Hospital where Mrs. Zaharias is being treated had said a recurrence of cancer had been discovered.

"That is not correct," said Dr. Paley, of the hospital's department of internal medicine.

Dr. Paley said "I feel the Babe will be out of the hospital after the first of the year and will be able to get up and around within a reasonably short tim after that."

He declined to answer, however, when asked about the woman golfer's prospects for eventual, full recovery.

Dr. Paley said:

"Evidence at this time following exhaustive tests reveals no extension of the cancer process beyond that observed during her confinement to John Sealy Hospital in August and September of this year.

"As a matter of fact x-ray examinations reveal healing of the (cancer) process formerly seen to exist in the sacrum," commonly called the tail bone.

WAS SOCCER PLAYER

TORONTO (CP)—Frank Deason Lamb, 65, a member of the Southerlands of Canada soccer team between 1912 and 1915, will be buried Tuesday. He died Friday. Mr. Lamb operated a moving business under the name Frank Lamb Ltd.

Commission Puts Fight Manager On Carpet

PHILADELPHIA (AP) — Fight manager Frank (Blinky) Palermo was scheduled to appear before the Pennsylvania state athletic commission today to show cause why his manager's licence should not be revoked.

Palermo, whose stable of fighters includes Johnny Saxton, a contender for Carmen Basilio's welterweight title, was accused by the commission of "acts prejudicial and detrimental to boxing."

He sought postponement of the hearing, on grounds unknown, in a petition filed at state court in Harrisburg last week. The petition was not acted upon.

Palermo, whom the commission alleges has a long record of association with "known criminals and gamblers," has been refused a licence by the New York state athletic commission—which is not a member of the National Boxing Association.

Pennsylvania is a member of the NBA, however, and the revocation of his licence here might be honored in other NBA states.

Hamilton Coach Suspends Player Fines Others

HAMILTON (CP)—Coach Ducky Skinner of Hamilton Cubs of the Ontario Hockey Association Junior A League said Sunday night he has suspended forward Ken Stenlund, 19, and fined four other players for breaking training rules.

Skinner said he has fined forwards Gary Sharpe, 20, and Bill Binnie, 18, and defencemen Guy James and Jack Hendrickson, both 19. Skinner did not say what the infractions were.

He said any suspended player will be replaced by a member of the junior B Burlington Mohawks.

Stenlund is reported to have returned to his home in Noranda, Que. He is the first member of this year's team to be suspended.

PICK SKATING SITE

MILWAUKEE (AP)—The Amateur Skating Union of the United States announced Saturday that one of the major speed skating meets of the 1956 season, the North American outdoor championships, will be held at suburban West Allis. The meet is scheduled for Feb. 4 and 5 at Eckel Park.

The Big Seven

By THE CANADIAN PRESS

Jean Beliveau of Montreal Canadiens slammed in three goals and picked up one assist during two weekend games to take a five-point grip on the leadership of the National Hockey League scoring race.

Beliveau boosted his goals production to 19—tops in the league—and collected his 15th assist for 34 points. Linemate Bert Olmstead—the league's top playmaker with 23 assists—took over second place with 29 points on the strength of a three-point weekend.

The leaders:	G	A	Pts
Beliveau, Montreal	19	15	34
Olmstead, Montreal	6	23	29
Howe, Detroit	12	16	28
M. Richard, Montreal	15	12	27
Bathgate, New York	9	18	27
Creighton, New York	12	14	26
Lindsay, Detroit	15	8	23
Reibel, Detroit	5	18	23
Harvey, Montreal	2	21	23

TiCat Coach Not Interested In Top Post

HAMILTON (CP)—Ralph Sazio, line coach with Hamilton Tiger-Cats of the Big Four Football Union, said Sunday night he is not interested in the TiCat head coaching job.

Sazio, a Hamilton player before he became line coach two years ago, said he wouldn't want to take over the position, left vacant through the resignation of Carl Voyles last Friday.

Sazio was mentioned as Voyles' possible successor. However, Sazio said he has not been approached by the TiCat executive.

"I've become established here in the insurance business and I know I couldn't do both jobs," he said.

Another likely prospect for the post is coach Harvey Johnson of Kitchener-Waterloo Dutchmen in the senior Ontario Rugby Football Union.

Johnson said in Kitchener that he might be interested in the job.

"I think anybody would like it, but people here have been good to me and W wouldn't approach the TiCats," Johnson commented. "It would be a good chance to prove yourself though, and a wonderful opportunity for anyone."

Rams Play Browns For US Pro Football Crown

NEW YORK (AP)—It will be Los Angeles Rams versus Cleveland Browns for the U.S pro football championship in Los Angeles on Dec. 26.

The Rams clinched their first Western Conference title since 1951 Sunday by crushing Green Bay Packers 31-17 as the regular National League season came to a close. The runnerup Chicago Bears did all they could to put pressure on the Rams, tripping Philadelphia Eagles, 17-10. But the Bears needed a whopping assist from the Packers and they didn't get it.

Thus the near-photo finish looked this way:

	W	L	T	Pct.
Los Angeles	8	3	1	.727
Chicago Bears	8	4	0	.667

The Browns, who made off with the western crown last weekend, warmed up for the big championship game by defeating Chicago Cardinals 35-2. In other final tilts, Washington Redskins beat Pittsburgh Steelers 28-17, San Francisco 49ers trampled Baltimore Colts 35-20 and the New York Giants whipped Detroit Lions 24-19.

Rookie is a halfback Ron Waller broke loose for three touchdowns, including one for 55 yards, as the Rams put on one of their best shows of the season before 90,535 home folks.

CABINET CIGARS

HUMIDORS OF 25 $2.50

For Your Convenience—

STOVE OIL

CAN BE PICKED UP IN SMALL QUANTITIES AT OUR FOLLOWING SERVICE STATIONS

BELLEVILLE EAST
ON FOUR LANE HIGHWAY
AT BLINKER LIGHT
DIAL WO 2-4814

9 STATION STREET
DIAL WO 8-7018

OPEN EVENINGS AND SUNDAYS

VIGOR OIL CO. LTD.

O'Keefe's

SPORTS CALENDAR

SENIOR "B" HOCKEY

DEC. 13—
Cornwall at Belleville
DEC. 14—
Brockville at Kingston
DEC. 17—
Belleville at Brockville
Kingston at Whitby
DEC. 18—
Belleville at Cornwall

MINOR HOCKEY

DEC. 15—
Squirt and Midget
DEC. 17—
Pee Wee and Bantam

O'Keefe's
BREWING COMPANY LIMITED

For loved ones denied the joyous sounds of Christmas

Now for only $50.00

ZENITH enables you to give the precious gift of hearing

CHRISTMAS is a lovely time for a person without hearing . . . deprived of laughter, music, conversation. Perhaps someone you love is one of those locked in a solitary circle of silence. Then what present could you give more valuable than the gift of hearing! And what could be more wonderful to receive than the million golden sounds of Christmas!

Zenith has made it easy to give this miraculous gift of hearing. For the new Zenith instruments themselves are easy to give, easy to wear and easy to adjust. And today, all obstacles of cost have been removed. For Zenith, the instrument that gives the most, costs the least.

Now, a tiny, light, full-powered hearing aid for only $50

Small, compact and efficient . . . powered by long life transistors . . . the "50-X" is Zenith's finest quality . . . and yet it sells for less than one-fourth the price of many other brands.

The "50-X" is so small it can hide under a man's necktie! So light it can be worn in a woman's hair! It operates on just one tiny ten-cent dry-cell battery, available everywhere. Yes, actually just ten cents to restore better hearing and the security, happiness and opportunities it brings.

Brings your hard-of-hearing loved ones back into the family circle

Imagine how ill-at-ease you would be if you couldn't hear well! How you would wonder what people were talking or laughing about! Wonder if they were talking about *you!* Your hard-of-hearing loved ones wonder, too. And it's up to you to help them. What better proof can you offer that you care . . . that you want them in the family circle . . . than to give the gift of a Zenith Hearing Aid.

Now you can give this priceless gift for only $50, including air-conduction earphone, cord, stock earmold, One-Year Warranty and Five-Year Service Plan. Easy Time Payments if you wish.

See your Zenith Hearing Aid dealer now! His name is listed in the classified telephone directory. Or send coupon for literature and local dealer list. Remember, only Zenith makes the genuine "50-X," available at authorized Zenith dealers from coast to coast.

• • • •

There are four other superb new Zenith transistor models for you to choose from. Every hearing loss that can be corrected electronically can be corrected by a Zenith.

ZENITH HEARING AIDS

By the Makers of World-Famous Zenith TV and Radio Sets

Mail Coupon Today!

Zenith Radio Corporation of Canada Ltd.
Hearing Aid Division, Dept. ETM3
1165 Tecumseh Road, East, Windsor, Ontario

Please mail me free literature on the new Zenith "50-X" and local dealer list.

Name

Address

City Province

it's automatic!

PHILIPS *Channelock TV*

"Channelock" automatically compensates for weak and strong signals—adjusts the picture perfectly on any channel—automatically makes tuning as simple as your radio. Set it—relax and enjoy the world's finest TV reception!

from a world of experience . . .

PHILIPS line of distinction

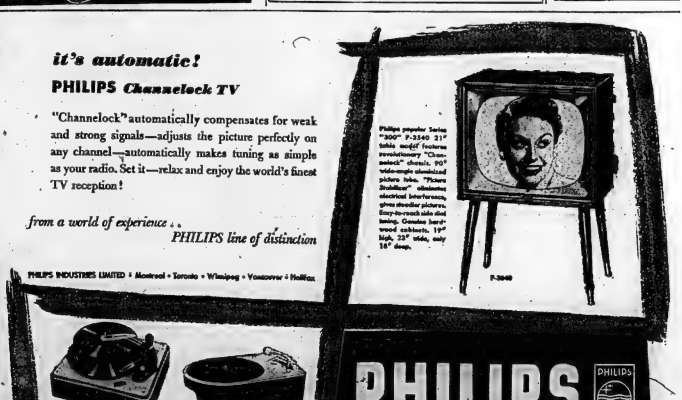

PHILIPS T.V. IS SOLD IN BELLEVILLE BY THE FOLLOWING:

DAVID'S ELECTRIC
312 FRONT ST. DIAL WO 2-4868

IRELAND'S FURNITURE AND APPLIANCES
316 FRONT ST. DIAL WO 2-3481

IRELAND'S Service Centre
115 FRONT ST. DIAL WO 2-3688

ZENITH HEARING AIDS ARE SOLD AT

HITCHON RADIO
6 BRIDGE STREET EAST WO 8-6128

Hab Machine Rolls Merrily On; Leafs Snap Blues String; Woit Scores

CHIPS OFF THE SPORTS BLOCK

By Geo. H. Carver, *Sports Editor*

PACKAGED POWER

It might be a rarity or an oddity if you will, but while the scoring power of the pace-setting Whitby Dunlops is fairly well distributed, take away three of their top snipers and you deplete the club's punch by fifty per cent.

In other words up to and including Friday night the Blairmen had potted 125 goals for a collective total. Of this number Bobby Attersly (38), Freddie Eicher (18) and playing coach Gagnon (15) have hooked fifty or practically fifty per cent of the scoring fish. Not bad sniping in any man's league.

The scoring power from Blair's fair perhaps is better evidenced in the fact that no less than six of the Dunlop's nine scoury spots of honor in the group's top ten scoring nets. Besides the three sharpshooters mentioned the list included Sinden with eight goals, Bemille with six, and O'Connor with five. The Rae of Attersley, O'Connor and Gagnon, if you want to put it that way, have swiped opposing netmen successfully 27 times. That, with the team-spirit's colorful verbosity, gives the Dunlops the two best lines in the group.

The resurging Kingston Goodyears have gathered three of the remaining four spots in the top ten with Cornwall being the only other club represented. The Goodies, who have aggregated 72 goals thus far this season can thank a trio of their shock troops for over fifty percent of their paydirt nuggets. Don Murray, at present leading the Goodies' goal-getters, has heaved 17-lems an even dozen, with Fred Lemaire-lemaire good for a baker's dozen. Gabby White rounds out the trio with 13, giving them a total of 37 of the 72 scored by the club. Savard is the lone strange scoff in the pack, the Cornwall ace scoring ten goals and eleven assists.

On our side Peter Jones, alternating with the fortunes of the injury war, between a defence position and up front, swept into the point-getting lead last week with five goals and a dozen assists for 17 points.

The TPT's point-getting ability is distributed among seven players. Following Peter Jones in order named are: Vern Goyer with eight and eight for 16 points; Bert Hill with eight and six for 14; Davy Jones with three and twelve for 15; Chum Fryia with seven and six for 13; Gus Leonard with two and ten for an even dozen and Keith MacDonald with five and seven for 12.

Vern Goyer and Bert Hill top the goalgetters with eight each while Peter and Davy Jones are tied for assists with a dozen each. Bob Wilson is the "bad man" of the team with 36 minutes in the hoosegow not counting a three-game suspension.

Tomorrow night the Cornwall Colts, who like the TPT's have had somewhat of a dismal season thus far, will be the guests of Harry Emmerton in an effort to pull themselves on an even keel with the TPT's for fourth spot. The Colts have garnered some seven points this season thus far, two behind our side. The last time the teams clashed the Colts gave the Teepe a fancy drubbing in the down-east arena and tomorrow night they'll be out to repeat the dose in our back yard.

The Whitby Dunlops, reeling from that 5-3 setback at the hands of the Kingston Goodyears Friday night, reared back with a vengeance in the Blair lair Saturday night, drubbing the Brockville Magedonas 9-2 in the Whitby arena. The Maguire were the first team in the group to hack a defeat on the potent Dunnies, and it appears the Blairmen wreaked vengeance in no uncertain manner. That seems quite a margin of victory between two squads which have their sights lined on senior "A" company next season.

Incidentally the draw for the basket of Christmas goodies will be made at the TPT's-Cornwall game in Memorial Arena tomorrow night. Some lucky Joe or Janet will toddle homeward with a handsome prize which should go quite a distance in enhancing his or her popularity over the Yuletide holidays.

A morning dispatch reveals that the Cornwall Colts reared on their haunches in their home corral Sunday afternoon and whomped the Kingston Goodyears 6-3 to draw on an even keel with the TPT's. That means our side must needs be on its best hockey behavior tomorrow if they want to keep out of a spot from which they can only travel one way.

Hockey Scores

By the Canadian Press

SATURDAY

International League
Cincinnati 4 Indianapolis 1
Troy 3 Toledo 0
Fort Wayne 2 Grand Rapids 6

Quebec League
Trois-Rivieres 3 Montreal 1
Atlantic Coast Senior
Saint John 6 Moncton 3
Fredericton 2 Amherst 12

NOHA Senior
Sudbury 1 Penbroke 5
North Bay 5 Sault Greyhounds 3

OHA Senior B
Tillsonburg 5 Woodstock 4
Kingston 3 Cornwall 6
Dundas 15 Port Colborne 5

OHA Junior B
Burlington 6 Sarnia 6
Dundas 1 Waterloo 12

OHA Intermediate B
Dunnville 5 Simcoe 7

Western Junior
Edmonton 3 Regina 4
Lethbridge 8 Medicine Hat 2

Manitoba Junior
St. Boniface 4 Wpg. Barons 5
Wpg. Monarchs 6 Fort William 3

Western League
Regina 0 Saskatoon 3
Victoria 3 Calgary 6

New Westminster 3 Vancouver 3
Winnipeg 3 Seattle 2

SUNDAY

Quebec League
Trois-Rivieres 2 Montreal 2
Shawinigan Falls 2 Chicoutimi 1

International League
Indianapolis 2 Fort Wayne 4
Cincinnati 4 Toledo 1
Fort Wayne 2 Indianapolis 3

NOHA Senior
North Bay 4 Sault Indians 3

Manitoba-Thunder Bay Jr.
Wpg. Monarchs 1 Pt. Arthur 6
Fort William Rec.
Timmins 14 Kirkland Lake 2

ROAD WINS

MELBOURNE (AP)—Australian Davis Cup star Lewis Hoad won the Victorian men's singles tennis championship Saturday, defeating 18-year-old Ashley Cooper 2-6, 6-4, 6-4, 5-7, 6-4.

Whip Wings, Bruins in Stride As Toronto Scores Win, Tie; Benny Gets 7th in Six Years

By the Canadian Press

If Benedict Woit were gald to score goals he'd just about starve.

In all six years in the National Hockey League Woit could never lay claim to being a goal-scoring defenceman. He still can't. But when he does produce offensively it's usually in the clutch.

It was that way Sunday night. The 200-pound Chicago rearguard scored his first goal of the 1955-56 campaign to give the Black Hawks a 3-3 tie with Toronto Maple Leafs. That ran his Detroit-Chicago output in regular-season NHL play to seven goals.

It was the Hawks' only engagement during the weekend and dropped them into fourth place in the league race, in two other games Saturday night the Red Wings blanked New York Rangers 3-0 at Detroit Olympia and Montreal's powerful Canadiens defeated the last-place Bruins 4-2 at Boston.

SATURDAY RESULTS

Canadiens beat the Wings 4-2 at Montreal Saturday, while the Leafs were pulling a 6-3 upset over the Rangers at Toronto.

The 27-year-old Woit, traded to Hawks by the Wings this year, picked up his goal at 12:33 of the third period. In five seasons with Detroit, he scored only six goals in the regular season—one on a 70-game schedule—two years ago—he didn't account for a single goal.

Benny lumbered through the Toronto defence Sunday night, moved in on Goalie Harry Lumley and faked the veteran Leaf netminder to the wrong side of the cage before firing. The 8,310 fans at Chicago Stadium got a big kick out of it.

Five minutes earlier Leafs had moved to their 3-2 on Tod Sloan's goal. Other Toronto marksmen were Ron Murrl and Dick Duff. Johnny Wilson and Eddie Litzenberger came up with the other Chicago goals.

THE STANDINGS

After the weekend action the league race stood this way:

Canadiens are in the lead with 43 points, 10 ahead of the second-place Rangers. Detroit is third with 25 points. Chicago is next with 24, Leafs have 23 and Bruins 22.

At Detroit, Red Wing goaltender Glenn Hall had to make only 10 saves to stop the Rangers for his fifth shutout of the season before 11,422 customers. The Detroiters blasted little Lorne Worsley in the Ranger cage with 47 shots.

Rookie Johnny Bucyk's first NHL goal in the second period and another by Red Kelly in the third—both with Rangers a man short—were the only drives to beat Worsley.

Hall's 19 stops gave him the easiest night any big-league goaltender has enjoyed this season. He stopped four in the first period and three in each of the last two sessions. Worsley had to block 14 Detroit shots in the first period, 19 in the second and 12 in the windup.

THIRD-PERIOD GOALS

Canadiens whipped the Bruins on third-period goals by Henri Richard Jean Beliveau and Claude Provost before 11,572 Boston followers.

Richard broke a 1-1 tie at 6:37 of the third period as he deflected Jean-Guy Talbot's shot into the net. Beliveau, tallying his 19th goal of the campaign and his 11th against the Bruins, made it 3-1 at 12:07.

Ken Mosdell was the other Canadien scorer. Leo Labine and Cal Gardner tallied for Hawks. It was Canadiens' sixth straight victory.

The Montrealers got a big assist from their defenceman Bucky Hollingworth Saturday. Hollingworth was in the penalty box and 13,713 fans were in their seats when Canadiens scored three goals on power plays by Bernie Geoffrion, Beliveau and Bert Olmstead.

Bucky was set for charging on goals by Beliveau and Geoffrion. He was sitting out a holding sentence when Olmstead socked. Beliveau added Montreal's insurance goal by slamming the puck into the empty Red Wing net in the last minute of play. Kelly scored both Detroit goals, one when Canadiens were shorthanded.

Leaf snapped Rangers' winning streak at eight games with-their 6-1 victory at Toronto. Leafs, who had scored a total of three goals in their previous four games, delighted 12,726 fans by ramming home four tallies in the second period.

Rookie Earl Balfour and Eric Nesterenko each counted twice for Leafs. George Armstrong and Ron Hurst got the others. Danny Lewicki came through with a goal for New York.

Worsley had a hot time in this game, too. He stopped 31 Leaf drives, 12 in the middle period. Lumley was called on to handle 18 shots.

Hockey Standings

By the Canadian Press

National League

	W	L	T	A	Pts.
Montreal	18	4	7	84	45 43
New York	14	8	5	81	63 33
Detroit	7	10	11	63	61 25
Chicago	9	13	3	66	79 24
Toronto	9	16	5	58	81 23
Boston	7	13	8	46	69 22

Saturday's Results

New York 1 Toronto 6
Detroit 3 Montreal 0

Sunday's Results

Montreal 4 Boston 2
Toronto 3 Chicago 3
New York 0 Detroit 2

Wednesday's Game

Chicago at New York

American League

	W	L	T	A	Pts.
Providence	13	10	2	100	90 22
Buffalo	14	9	3	110	91 31
Pittsburgh	13	10	3	100	86 29
Cleveland	9	9	4	80	80 22
Springfield	9	16	1	77	111 17
Hershey	6	15	2	65	100 14

Saturday's Results

Providence 4 Hershey 1
Pittsburgh 7 Springfield 1
Cleveland 3 Buffalo 4

Sunday's Results

Buffalo 6 Springfield 2
Pittsburgh 2 Providence 5

Wednesday's Game

Pittsburgh at Springfield

OHA Senior A

	W	L	T	F	A	Pts.
Kitchener	16	6	3	122	92	35
Windsor	15	8	2	127	94	32
Stratford	9	10	2	82	79	20
Owen Sound	7	12	1	89	98	15
Chatham	3	14	0	71	108	12

Saturday's Results

Chatham 2 Owen Sound 7
Windsor 4 Kitchener 6

Sunday's Result

Stratford 6 Windsor 6

Tuesday's Game

Kitchener at Owen Sound

OHA Junior A

	W	L	T	A	Pts.
Kitchener	11	4	1	70	55 23
St. Michael's	11	7	1	71	71 23
Hamilton	8	8	2	63	69 18
St. Catharines	9	9	0	64	72 18
Marlboros	7	11	2	68	89 16
Guelph	7	10	1	82	73 15
Barrie	8	10	1	65	74 15

'Sugar' Fools Income Taxers'; Draws Advance

CHICAGO (AP)—It was after noontime Saturday and Sugar Ray Robinson still lay languidly in bed.

"What a glorious feeling," Robinson yawned. "You wake up and morning still fretting in your mind whether you really are a has-been.

"Then you wake up the next morning and you're middleweight champion of the world again."

Entirely unmarked after his surprising second-round knockout of Bobo Olson at the Chicago Stadium Friday night, Robinson waved at a nearby bed-stand.

FILE OF TELEGRAMS

"Look at those telegrams. There must be more than 200. A lot of people in there I haven't heard from in a long time.

"One gave me a real charge. It was from Jake Lamotta. He said 'I told all these so-and-so you would knock this guy silly.'"

Jake was the man Robinson first won the middleweight title from, also at the Chicago Stadium, Feb. 14, 1951. Jake also was knocked silly by Sugar Ray but it took 15 rounds and Lamotta still was on his feet at the end.

The federal government had a writ attaching Sugar Ray's $46,428 share of the $110,757 net gate, But Robinson already had been advanced $30,000, it was learned, and the government got its hands only on some $18,000. Olson collected $65,014.

Sports Calendar

TONIGHT

HOCKEY — OHA Senior "B" — Cornwall Colts vs Belleville TPT's— Memorial Arena at 8.30 p.m.

Saturday — OHA Senior "B" — Belleville TPT's at Brockville —8.30 p.m.

Weekend — OHA Senior "B"— Belleville TPT's at Cornwall— 2.30 p.m.

MARMORA

Every Wednesday, Thursday, Friday and Saturday, Bridge St. Armouries at 8.00 p.m.

They'll Do It Every Time — By Jimmy Hatlo

Fights Last Night

By the Associated Press

Boston—Bobby Murphy, 145½, Boston, drew with Chico Vejar,Jr 151, Stamford, Conn., 10.

Paris—Cherif Hamia, France, stopped Robert Cohen, France, 10 (non-title bout); Hamia is featherweight, Cohen world bantamweight champion.

Johannesburg — Johnny Van Rensburg, 133, South Africa, stopped Willie Towell, 133, South Africa, 8.

Paterson, N.J.—Carlos Ortez, 129 New York, stopped Charlie Titone, 128, Brooklyn, 2.

ORTHOPEDIC SHOE ADJUSTMENTS
DIAL WO 2-2854
BRAM HUMPHREYS
ARCH SUPPORT AND SHOE REPAIR CENTRE
19 Campbell St.
Dial WO 2-2854 for Appointment

O.H.A. SENIOR "B"
HOCKEY
BELLEVILLE MEMORIAL ARENA
CORNWALL COLTS
VS.
BELLEVILLE T.P.T.'s
TUESDAY, DEC. 13th @ 8.30 P.M.
General Admission Adults 75c — Children 12 and under 25c
Reserved Seats $1.10
Reserved seat tickets on sale at Bill Cook's Cigar Store, Phone WO 8-7263. Reserved seat tickets will not be held after 6 o'clock day of game.

CONGRATULATIONS! "Bowl o' Fun" WINNERS
4TH WEEK OF CONTEST

Bill Burke, captain of the Vimy Barracks "A" Wing team, receives High Team Award from Eldard Hunter, sales representative, Dow Brewery Limited.
Looking on (from left to right) are team members Robie Robinson, Doug McGregor, Len Pallister and Fred Manick.

—SPECIAL!—
$123.00 MYSTERY AVERAGES
Scores on all entries are averaged each week. Teams coming nearest to the average in their score range win $25.00.

RANGE	Week Nov. 27	WINNERS	SCORE
0- 999	963.0	Frood-Stobie "Friends" Inn Sunday Alley, Sudbury	962.0
1000-1099	1051.0	Coulter Lakeview "Toppers" Kenneth Lines, Coquille	1051.0
1100-1199	1144.0	Bowl-o-drome Mixed "Megadrome" Cobo Bowl-o-drome, Picton	1144.0
1200-1299	1253.5	Mercantile League "City Ambulance" Bowl-o-Mat Lanes, Peterborough	1253.5
1300-1399	1369.5	Chippewa Ladies "Orphans" Chippewa Lanes, Chippewa	1369.5

$130 DOW AWARD—First High Score, 1697—Vimy Barracks Men's "A" League, Secretary Wm. C. Burke—Team "A" Wing. Captain, Bill Burke; Members: Len Pallister, Fred Manick, Doug McGregor, Robbie Robinson. (Bowled at Vimy Bowling Alleys, Vimy Barracks, Kingston.)

$75 DOW AWARD—Second High Score, 1575—Friday Nighters League, Secretary, A. J. Robinson—Team "Unknowns", Captain, Andy Lynas; Members: Lil Rock, Norm Brownsberger, Myrtle Brown, Cecil Stuckey, Rex Grills, Sam Mosaep, Charlie Trowell. (Bowled at Ace Bowling Centre, Toronto.)

$25 DOW AWARD—Third High Score, 1566—Central "A" League, Secretary, B. Shea—Team "Vitoria", Captain, Jimmy Murrie; Members: Stan Davis, Wil Sharpe, Steve Skurmaz, John Jones, Carmen Boccaccio. (Bowled at Central Bowling Alleys, Hamilton.)

Bowl o' Fun is sponsored by the Ontario Bowling Proprietors Association to encourage healthy sport for the whole family. Each week $175 in cash prizes is awarded by Dow Brewery Limited to the teams with the Highest Score, 2nd Highest Score and 3rd Highest Score. All scores are computed with handicaps. That means there are 4 cash prizes each week for the high teams.

Why not enter your league in this contest that holds healthy competitive team spirit! See your local bowling alley manager for complete details. League Registration Form and Official Weekly Entry Card.

Prizes awarded in the interest of better bowling by

DOW BREWERY LIMITED

When you get a HAWKINSON TREAD more than a Recap!
YOU'VE GOT SOMETHING Different!
CURED THE WAY THEY RUN
Ron Hawkinson Casing Shop with Bruno Hawkinson
HAWKINSON
• RUN COOLER
• LAST LONGER
• GIVE BETTER TRACTION
BETTER CAR PERFORMANCE
Recaps by Ted Lid Co. Ltd. Authorized Distributors of Dow Tire Products
Trepanier TIRE TREAD CO.
"TIRE SPECIALISTS"
For Free Protection & Written Guarantee
2 Dundas St. E. Dial WO 2-3859

IT WON'T COST YOU A NICKEL TO BENEFIT FROM OUR WIDE EXPERIENCE
SEE US FOR SOLUTIONS TO YOUR INSURANCE PROBLEMS
LORNE McDOUGALL INSURANCE AGENCIES LTD.
150 FRONT STREET "BELLEVILLE'S LARGEST INSURANCE OFFICE" DIAL WO 8-8788

SKATING TONIGHT
8 P.M. TO 10 P.M.

Faces Big Job

Frank Clair to Coach Ottawa Signs 2-Year Rider Contract

OTTAWA (CP)—With the words "I'm ready to accept your offer," former Toronto Argonaut coach Frank Clair has agreed to become Ottawa Rough Riders' eighth coach in 11 seasons.

Clair, in a telephone call from Cincinnati to Rough Rider president Wes Brown, agreed Sunday night to a two-year contract with the club that finished its last two seasons in the Big Four cellar. He had been here last Friday for contract discussions.

The 38 - year - old coach, who guided Argos to two Grey Cups in his five years at the Toronto helm, faces a big rebuilding job.

During the 1955 season the club released an assistant coach, fired four imports and traded 20 players. $200 each for poor play. Another assistant coach resigned, giving poor health as the reason.

Former coach Chan Caldwell, who came here from Tennessee, was released this fall after completing one year of a two-year contract. He has instituted court proceedings after he and officials failed to come to settlement terms on his $10,000-a-year contract.

Caldwell, shortly after his release suggested Frank Clair as his successor, saying the club needed a coach with Canadian experience. and Clair would fill the bill.

Club officials declined to disclose Clair's salary. One unconfirmed report placed it at $12,000 a season with an additional $1,000 if Ottawa reaches the Big Four playoffs and another $2,000 if the team makes the Grey Cup final.

Clair resigned as Argo head coach in February to join University of Cincinnati as end coach. He was head coach at University of Buffalo for two years before coming to Canada.

He immediately begins a search for United States playing talent for Rough Riders. E. K. (Eddie) Emerson, a club director, plans to meet the new coach in Washington this Thursday and two will report to other team officials here early next week.

Caldwell's predecessor, Clem Crowe, recently appointed head coach of Vancouver Lions of the Western Interprovincial Football Union, came here in 1951 and lasted four years.

Can't Lose All of 'Em

Mercs Snap Loss String With 7-2 Win Dutchies Whip 'Dogs', Extend Lead

By THE CANADIAN PRESS

Owen Sound Mercurys finally snapped that losing streak in the Ontario Hockey Association Senior A League. They looked good in doing it.

Mercs ended their winless skein at five games Saturday with a convincing 7-2 victory over the league place Chatham Maroons. It was their ninth win in 12 starts this season and left them in fourth place in the five-team circuit.

Kitchener - Waterloo Dutchmen increased their league-lead to 12 points with a 6-4 win over Windsor Bulldogs Saturday. Bulldogs battled to a 6-6 tie with Stratford Kroehlers at Windsor Sunday.

At Owen Sound, Ed Louttit scored twice for Mercurys. The other goals went to Ken Green, Buck Forslund, Jerry Reid, John Lumley and Jackie Hamilton. Lloyd Ferguson and Graham Joyce scored for Chatham, with Eddie Busch assisting on both.

A crowd of 3,218 was on hand at Kitchener to watch the Dutchmen overpower Bulldogs. The Windsor club, outplayed in the first two periods, scored three goals within four minutes in the final stanza to tie the game 6-6. But Dutchmen drove back to score twice in the last 75 seconds of play.

Centre Billy Colvin counted twice for Dutchies, Charlie Brooker, Ken Laudman, Jack Kemp and Jim Logan produced singles. Frank Bathgate, Bob Brown, John Beaver and playing-coach Jimmy Peters were the Windsor marksmen.

Peters, former National Hockey League star, was thrown out of Sunday's game. He was given a 10-minute misconduct sentence in the second period and then took a 10-minute and a game misconduct in the third.

George Aitken, who scored three goals for Stratford tied the game at 5-5 at 16:32 of the third period. The clubs battled on even terms during the 10-minute overtime.

Lou Bendo, Billy Flick and Mickey Roth were the other Stratford scorers. Bathgate led Bulldogs with two goals. George McLagan, George Gee, Jack Armaroo and Paul Oliver accounted for the others.

Will Try To Regain Title Quick-Olson

SAN FRANCISCO (AP)—A dejected Carl (Bobo) Olson, knocked out his middleweight championship at Chicago Friday night, said he would return to action today and took stock of his chances—professional, domestic and financial.

"I sure as hell will try to get that crown back—and quick," was his explosive answer Sunday to a reporter's question about his 10-day option for a rematch with three-time champion Sugar Ray Robinson.

But neither fighter's manager seemed to think there would be a rematch very soon. Sugar Ray's manager, George Gainford, said Bobo should "go out and make himself a reputation before he thinks about a rematch."

Sid Flaherty, Olson's manager, said flatly his ex-champ "will fight no more" until he patches up a breach with his wife and gets his affairs straightened around.

On Bobo's personal card of preliminaries are a pending divorce action and a $200,000 breach of contract suit by Honolulu dairyman Herbert Campos. Campos is trying to collect from Olson and Flaherty one-third of the fighter's net proceeds since June, 1951, the date when he charges Bobo bonged a contract with him to put himself under the Flaherty management in San Francisco.

Box-Office Talks

Kitchener Club Must Boost Crowds Or Drop Pool, Move to Another City

By THE CANADIAN PRESS

You know that old saying that everybody loves a winner? Well, it doesn't go in Kitchener.

Kitchener - Waterloo Canucks may be tied for first place in the Ontario Hockey Association Senior A League but their hometown followers aren't rushing up about it.

Support of the Canucks has been so weak this season that there is talk the club may have to move to another rink to attract more customers. The OHA Council pondered the situation in a meeting at Toronto Sunday. No attendance figures were disclosed but officials made no secret of the fact they are concerned about the problem.

FOURTH LOSS

Just the night before—in the loss to Junior A game Saturday—Canucks were handed their fourth loss of the 1955 campaign, a 4-2 setback by St. Catharines Teepees. However, Canucks didn't play this one at home. They were away on two stamping grounds.

In two engagements Sunday, Toronto St. Michael's Majors beat Hamilton Cubs 9-1 and Toronto Marlboros 4-2 in Senior A tilts. These games were grouped as a doubleheader at Toronto.

The Canucks have two alternatives unless they boost attendance. The other OHA clubs may ask them to drop out of the group insurance pool or move to another city, possibly Galt which has no junior A club.

The main gripe among members at Sunday's council meeting concerned the insurance pool. Under this arrangement, five per cent of each team's gate receipts go into a league pool. It is designed to protect clubs through lean years.

ALSO ALL-STARS

Last season, for instance, Canucks struggled along in the also-did class. They benefitted from the pool. This year, though, with Canucks tied for top place with St. Michael's, the situation isn't reversing itself because of the poor Kitchener support.

Canucks couldn't do much with Teepees Saturday. They trailed 4-1 at one point in the contest and made it 4-3 with only 14 seconds left to play. Gus Rosseau, Henri Vasko, Ed Hoekstra and Ab McDonald scored for St. Catharines. Ken Gribbons and Kent Douglas accounted for the Kitchener goals.

At Toronto before 4,170 fans, Majors winger Frank Mahovlich, league-leading scorer, counted twice in leading Majors to their 11th victory of the year. Pal Hamingas got the other one.

Gary Sharp, 20 - year - old left winger from Aurora, Ont., spoiled Bob Savage's bid for his third shutout by scoring at 13:02 of the third period.

FIRST SHUTOUT

A solo goal by left winger Ron Farnfield at 10:35 of the second period gave Marlboros their shutout win over Teepees. It was the first shutout of the season for goaltender Jim Crockett.

The win raised Marlboros into a fourth - place deadlock with St. Catharines.

Crockett stopped 19 Teepee shots. Goaltender Harry Edwards handled 17 Marlboro drives. In the other contest, Savage took care of 30 Hamilton shots. Dennis Riggin, in the Cub cage, stopped 36.

STOPS TOWEEL

JOHANNESBURG (AP)—Johnny Van Rensburg, 13¾, South Africa, retained his British Empire and South African lightweight boxing titles Saturday night when he stopped favored Willie Towell, 133, South Africa in the ninth round.

NHL Not Ready For Theatre TV Say Managers

MONTREAL (CP)—Operators of the six National League clubs say that closed circuit theatre television for Stanley Cup hockey could not conveniently be applied to hockey for the present at least.

The Montreal Star Saturday published a review of a survey conducted among the hockey bigwigs. Here are their comments:

James D. Norris of the Chicago Black Hawks: "The only way it can be profitable is by lining up an extensive circuit of theatres. I doubt seriously if a circuit could be lined up for Stanley Cup competition when it runs over a period of weeks and is not a one-night affair like boxing."

Frank Selke of the Montreal Canadiens: "My first quick view is that hockey belongs to the media. If it does, the only purpose would be defeated."

Walker Brown of the Boston Bruins: "I don't think there would be a demand for it as far as hockey in the United States is concerned, even for the Stanley Cup games. The demand for hockey would be so restricted, I just don't think it's feasible."

Bruce A. Norris of the Detroit Red Wings: "The suggestion deserves some serious consideration. I will be interested to hear the views of the other owners on this subject."

Conn Smythe of the Toronto Maple Leafs: "We are not giving any thought at the present time to theatre television for Stanley Cup competition. We believe hockey owes something to its fans and the terrific support we have had over the radio, and now from television, has enabled us to get a very fair price for our product through these two mediums."

John Reed Kilpatrick of the New York Rangers: "When a sufficient number of Canadian theatres are equipped for the system the NHL governors will have to weigh the possibility of income from this source against the income received from sponsored home television."

Yankees Name Training Sked

NEW YORK (AP) — New York Yankees today announced a 35-game spring training exhibition schedule, including 23 games with major league clubs.

Yanks will play their world series rivals, Brooklyn Dodgers, in six exhibitions. Two of the games will take place in New York on the weekend prior to the opening of the regular season. Yanks will be at Ebbets Field, Saturday, April 14, and then will play Brooklyn at Yankee Stadium the next day.

How They Stand

EASTERN ONTARIO SENIOR "B" STANDING

(Up to and including December 11)

	W	L	T	F	A	P
Whitby	13	2	1	111	39	27
Kingston	12	3	1	73	73	21
Brockville	5	8	3	57	77	12
Belleville	4	11	1	54	86	9
Cornwall	4	10	1	58	80	9

Games Last Week

Dec. 4, Whitby 6, Cornwall 2.
Dec. 6, Brockville 2, Belleville 7.
Dec. 7, Belleville 4, Kingston 6.
Dec. 9, Belleville 4, Brockville 5.
Whitby 4, Kingston 3. Dec. 10, Brockville 3, Whitby 2.

Games This Week

Dec. 11, Kingston 2, Cornwall 3.
Dec. 12, Cornwall at Belleville. Dec. 13, Brockville at Kingston. Dec. 17, Belleville at Brockville; Kingston at Whitby. Dec. 18, Cornwall at Kingston.

Up to and including games of Saturday, December 9th.

	G	A	P	M
B. Atterslev	20	17	37	10
Murray (K)	12	13	25	4
Samolenko (K)	13	13	26	8
Sinden (W)	8	16	24	51
Bonello (W)	6	17	23	10
Hall (W)	16	4	22	11
Savard (C)	10	11	21	8
White (K)	12	8	20	10
Gagnon (W)	8	20	28	26
O'Conner (W)	5	15	20	20

Minor Hockey

A pair of narrow 3-1 victories for the Red Wings and Rangers were highlights of the bantam hockey action on Saturday morning. The Canadiens whipped the Black Hawks 10-0 while the Bruins dropped a 3-1 decision to the wings and the Rangers won by the same score over the Flags in the finale.

Scott and Hull fired the Wing goals, Hull netting the winner. Black and Hook gathered assists while Kelly on a pass from Maund accounted for the Bruin marker.

Ron Smith with Earl Clapp assisting scored the deciding tally for the Rangers while T. Bowers from Joe Irvin was their other scoring play. Phillips tailed the lone Leaf counter with D. Johnson drawing the assist.

In the Canadiens one-sided victory, Hunter gunned home one goal and assisted on three more to lead the attack. L. Harvey chipped in two goals and Mavety had two goals and an assist. Whitefield scored the other goal. McMullin drew one helper. Brown had two goals in defeat. Moore also scored with Bodtler and Sinclair claiming assists.

League Leaders

By THE CANADIAN PRESS

Standing: Montreal, won 12, lost 4, tied 7, points, 31.
Points: Belliveau, Montreal, 34
Goals: Belliveau, 19.
Assists: Olmstead, Montreal, 21.
Shutouts: Plante, Montreal, Sawchuk, Boston, Hall, Detroit, 5.
Penalties: Lindsay, Detroit, 88 minutes.

American Takes Nassau Car Race

NASSAU, Bahamas (AP)—Phil Hill, a nerveless driver from Santa Monica, Calif., said today he "just kept on going" to win the 210-mile Nassau Trophy sports car race.

"But I got nothing about the tires on his 3.8 litre Ferrari after completing 30 of the 60 laps.

"But I got no signals from my pit so I just kept on going," the 28-year-old auto engineer said.

He brought the trophy to the U.S. for the second time in the two years of competition. Each year, an American driver has had to duel with Marquis Alfonso de Portago of Spain to win. Hill had to drive at an average speed of 98.2 miles an hour to keep ahead of Portago.

Industrial Hockey

Point Anne maintained their lead and their perfect record over the weekend to remain atop the Industrial Hockey League.

Gabby Bennett's Cementmen whipped the Bakelite 7-3 while in the other game, the Cubs downed the Ontario Intelligencer 7-4.

The standing to date has Point Anne with six points, Odds with five, Avon four, Ontario Intelligencer three, Bakelite two, while Meads and Corbins have yet to earn a point.

The Odds-Intelligencer game was rough and rugged with plenty of penalties incurred. It descended to Doug Murray of the losers and majors to Bill Louis and Junior Day for fighting.

Shaker Baker spearheaded the winner's attack with a hyper of goals, while one each went to Jack Hanna, Shorty Smith, Webber, Kelly and Canning. Gord St. Louis was tops in defeat with three goals while Doug Murray netted one.

Lorne Maracle had two goals for Point Anne as they won their third game in as many starts. Gord Green, Mont Bradshaw, Bruce Gray, Pat Maracle and Jack Stewart completed the scoring. Allen fired a pair for Bakelite with coach Ray Lucas getting the other.

Pimlico Sees $200,000 Race

BALTIMORE (AP) — Pimlico envisaged today a race for $200,000 by two-year olds in its 1958 Futurity.

The winner would pick up a cheque for between $125,000 and $150,000 on the basis of Pimlico's forecast figures. They are based on the fact that Pimlico is doubling its contribution to the pot from $35,000 to $50,000 starting in 1957 and the rate of increase in nominations.

Pimlico estimates its Futurity next year will gross close to $100,000 and $175,000 in 1957. This year's grossed $79,350 with the winning Nail taking $67,980.

Maintain Lead In Quebec League

By THE CANADIAN PRESS

Shawinigan Falls Cataracts kept their 13 - point lead in Quebec Hockey League senior competition while Trois-Rivieres Lions and Montreal Royals traded decisions.

Shawinigan Falls edged the third place Chicoutimi Saguenens 2-1 Saturday at Chicoutimi while the Lions upset third-place Montreal Royals on their own den Saturday and lost 3-1 at Montreal Sunday.

The Montreal victory ended a five-game winning streak for the Royals. Chicoutimi is 18 points behind the Cataracts while the Lions lie fourth, ahead of the idle Quebec Aces.

C·C·M BOB BLAIND - SPORT CENTRE
31 BRIDGE STREET EAST. DIAL WO 8-5229

C·C·M STEPHEN LICENCE LIMITED
299 FRONT STREET. DIAL WO 8-8363

C·C·M UPTOWN TIRE & BATTERY
BRUCE SMITH
301 PINNACLE ST. DIAL WO 8-2696

Attention Hockey Fans!

We take pleasure in advising you, that Mr. Ian Morch of the Morch Manufacturing Limited of Belleville, and who is a member of your Senior "B" Hockey Team's Executive, has announced the prises that he is offering on the

Williams Oil-O-Matic Lucky Draw

which is located on the centre page of your Hockey Program.

At the bottom of your HOCKEY GAME RECORD, which is located on Page No. 21 of your Hockey Program, is a small coupon on which to write your name and address cut out and mail this coupon to the Morch Manufacturing Limited, 11 Water St. Belleville. Your WILLIAMS OIL-O-MATIC HOCKEY GAME RECORD & LUCKY DRAW COUPON, is in every Hockey Program that you buy at the Belleville Memorial Arena on Senior "B" Hockey Night in Belleville.

FIRST PRIZE—

A COMPLETE
WILLIAMS OIL-O-MATIC
LOW-PRESSURE Conversion-Type
OIL BURNER
MODEL NO. B160

TO BE COMPLETELY INSTALLED INTO YOUR PRESENT COAL FIRED FURNACE BY MOIRA HEATING LIMITED OF 40 BRIDGE STREET EAST, TO BE FILLED WITH TWO HUNDRED GALLONS OF FURNACE FUEL OIL, DONATED BY MOIRA-SCHUSTER LIMITED OF 28 BRIDGE ST. E., BELLEVILLE.

SECOND PRIZE—
$15.00 WORTH OF MERCHANDISE
OF YOUR CHOICE—PROVIDING YOU PURCHASE SUCH MERCHANDISE FROM A BELLEVILLE MERCHANT.

The draw for these prizes, will be made by Her Worship, Mayor Jane Forrester, at the last hockey game of the season in the Belleville Memorial Arena.

Every time you purchase a Hockey Program, you get a free chance on this Fabulous Oil Burner. The more programs you purchase, the more chances you get to mail the coupon.

We are indeed grateful to Williams Oil-O-Matic, a Division of Morch Manufacturing Limited for their gracious effort in promoting hockey in Belleville.

SUPPORT YOUR SENIOR "B" HOCKEY TEAM AND DON'T FORGET TO BUY A PROGRAM FROM THE Y'S MENETTES.

Yours Very Truly,
The Executive of the
Senior "B" Hockey Team

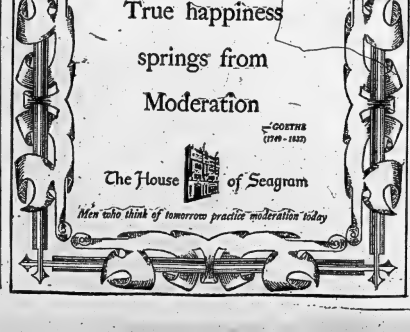

CJBQ VOICE OF THE BAY OF QUINTE

(CJBQ — 1230 Ke)

MONDAY

4:00—News & Weather
4:05—Interlude
4:15—Junior Theatre Show
4:45—Edward Karolyi
5:00—News & Weather
5:05—Mostly Music
5:25—Weather Guide
5:30—Mostly Music
6:00—Supper Show
6:05—Interlude
6:15—News & Weather
6:15—O Canada and Prayer
6:15—Strength for the Day
6:30—News & Weather
6:35—Top Hits, Time
7:00—News & Weather
7:05—Top Hits, Time
7:45—Sports Time
7:55—Up With the Sun
7:55—Weather Guide
8:00—News & Weather
8:10—Birthday Club
8:15—Sports Roundup
8:30—Let's Pray
8:35—Top Hits, Time
9:00—Morning Devotion
9:30—Morning Meditation and Prayer
9:30—Conversation Piece
10:00—News & Weather
10:05—Mrs. Robin Hood
10:10—Conversation Piece
10:30—Interlude
10:45—Time Out With Judy
11:00—News & Weather
11:05—Top Hits, Time
11:15—Morning Melodies
11:30—Mostly Talk
11:35—Mostly Melodies
12:00—Luncheon Music
12:30—News & Weather
12:40—Music from Banff
12:45—Noon 1230
1:00—Interlude
1:30—Turkey Show
2:00—News & Weather
2:05—Christmas Shopping Day
2:06—News & Weather
2:10—Mostly Music
3:00—News & Weather
3:05—Melodic Hymns
4:15—Lucky Turkey Show
4:45—Kiddies Karolyi
5:00—News & Weather
5:05—Mostly Music
5:25—Weather Guide
5:30—Mostly Music
6:00—Supper Show
6:05—Interlude
6:15—News & Weather
6:30—In the Spotlight
6:35—Top Hits, Time
7:00—Star Time
7:05—News & Weather
7:30—Star Time
7:45—Sports Time Part
8:00—Time
8:00—Bobber McGee and Molly
8:15—One Man's Family
8:30—Symphonic Concert
9:00—News & Weather
9:05—Hockey Time
10:00—News & Weather
10:05—Mostly Music
11:00—News & Weather
11:05—Top Hits, Time
12:00—News & Weather

WHAM TV SCHEDULE CHANNEL 5

MONDAY

4:00—Date With Life
4:30—Love
4:30—World of Mr. Sweeney
4:45—Modern Romances
5:00—Howdy Doody
5:30—Howdy Doody
6:00—Sergeant Preston

6:40—Little Rascals
7:00—Mr. Peabody's Secret Journal
7:30—Mickey Mouse
7:45—News Caravan
8:00—Ethel & Albert
8:30—Robert Montgomery Presents
9:30—Kraft Theatre
10:30—Public Prosecutor
11:00—Weather Almanac
11:17—Weather Almanac
11:20—Sports
11:30—Tonight

TUESDAY

7:00—Today (NBC-Partial)
7:55—Al Simon
8:00—Today
8:30—Tonight for the Day
9:00—Home Cooking
9:30—Double Love
10:00—Search for Tomorrow
10:00—Dons Coon Schools
10:30—Ernie Kovacs
11:00—Tennessee Ernie

12:20—Weather Your Host
1:00—Texture Movie Theatre
2:30—Ladies' Fair
3:00—Dr. Malone
3:15—Guiding Light
4:00—Date With Life
4:30—Love of Life
4:30—World of Mr. Sweeney
4:45—Modern Romances
5:00—Howdy Doody
5:30—Howdy Doody
6:00—Sergeant Preston

6:30—Superman
7:00—Science Fiction Theatre
7:25—Dinah Shore
7:45—News Caravan
8:00—Martha Raye
8:30—Life of Riley
9:00—Phil Silvers Show
9:30—Circle Theatre
10:30—Passport to Danger
11:00—Eyewitness Hour News
11:17—Weather Almanac
11:20—Sparkle of Sports
11:30—Tonight

NETWORK PROGRAMS

MONDAY EVENING

6:00—CBL, News, Sports, 6:15—CFRB, Fanning
6:30—CBC, Hockey
6:45—CFRB, Wm. Mc-Keigan
7:00—CBL, Rawhide
7:15—CFRB, Sound of Our Times
7:45—CBL, Front Page Man's Family
8:00—CBL, Great Times!

8:00—CBC, Fiber and Molly
8:30—CBS, Quarterback
8:30—WBEN, Godfrey
8:30—CFRB, Double or Nothing
9:00—CFRB, Radio Theatre
9:30—WGR, Band of America

9:30—News & Weather
9:35—Music Till Midnight
10:00—News & Weather
10:05—Music Till Midnight
11:00—News & Weather
11:05—Music Till Midnight
12:00—News & Weather

Broadway at Mid-Way Mark Of Greatest Season in Years

By WILLIAM GLOVER

NEW YORK (AP)—Broadway, quickly closed. This year there now at the mid-way mark in has been 16—and only four have a season of record success, is finding prosperity puzzling—and perplexing.

The big delight: boxoffice grosses nearing an all-time mark of $1,000,000 a week.

The big power: how to find room for other shows.

Main reason for such a dilemma is the exceptional series of remarkable dramatic offerings which have arrived on the Great White Way since September. The trade doesn't recall such a brilliant surge of activity in many moons.

"When the hunts have to stay out of town for weeks and weeks and then take only an interim booking, the theatre jam is bad indeed," one veteran said.

He referred to the Lindsay-Crouse comedy "The Great Sebastians," which stars Alfred Lunt and Lynn Fontanne. The show comes into the Ania Jan. 5 amid hopes that some other theatre will become available before its 4½-week lease expires. Another show is already booked to move into the Ania then.

Although the current wave of boxoffice hits has emphasized the problem, the housing squeeze has been developing for several years.

Smaller houses no longer provide enough revenue to pay the mounting costs of show production—so are torn down for garages. Conversely, some of the larger houses have been rented to television networks for studios by landlords tired of gambling on finding a successful show for a tenant.

Conspicuous in the boxoffice upswing this year is the rise in popularity of serious drama. Last season seven serious dramas arrived through mid-December—and five failed.

NO MELODRAMA

The winning list is a glowing invitation to holiday theatre-going. It includes such outstanding items as "A View From the Bridge," "The Diary of Anne Frank," "Tiger at the Gates" and "A Hatful of Rain"—impressive competitors for prize consideration later.

While think pieces have been the main lure for ticket buyers, comedy hasn't been neglected with such worthy arrivals as "No Time for Sergeants," "The Matchmaker" and "Janus."

Oddly enough there's not yet a good melodrama, and neither of the new musical comedies—"The Vamp" and "Pipe Dream"—compare with such early season offerings of last year, "The Boy Friend," "Peter Pan" and "Fanny."

BEATS 2ND MAR K

LONDON (AP)—Miss Vok, 15-year-old Dutch schoolgirl, bettered the world mark for the 400-yard individual medley event Saturday when her second world record in two days.

The Hilversum, Holland, girl clocked 5:19.5 for the swim at an international meet at London's Isleworth baths. There is no official world record for the women's 400 yards medley but the previous best time was 5:18.6 set by Shelley Mae of Washington.

Movie Column

Sam Goldwyn One of Toughest Men in Cut-Throat Business

By BOB THOMAS

HOLLYWOOD (AP) — What pleases Sam Goldwyn, he figures, will please most people.

And maybe he's got something. In 40 years of making movies he has managed to turn out more fine films, collect more news clippings, get more controversies, and bank more millions than any other creator in Hollywood. He is one of the toughest men in a cut-throat business.

Goldwyn rose from immigrant boy to become probably the richest man in Hollywood. At 73, the giant appears to have lost little of his fight. He spent $3,500,000 of his own money to produce a film version of the Broadway hit, "Guys and Dolls." Because he cannot brook outside interference, he has financed his own films for 38 years. He is the only movie producer who does so—and one of the few who has suffered.

GOLDWYNISMS UNTRUE

Goldwyn has gone through dozens of publicity chiefs in his long career. One of them explained the high mortality rate: "Goldwyn squeezes minds the way Rose gave at juice stands squeeze oranges. He doesn't discard the rind; it just blows away."

One of the chiefs of his publicists was to attempt to separate Goldwyn from what came to be known as Goldwynisms. These unfuriate Goldwyn.

"They are liars!" he snaps, "I never in my life said 'include me out.' Il was dreamed up by two columnists."

Many others doubtless are spurious, like "this atom bomb is dynamite"; "anybody who would see a psychiatrist should have his head examined"; "an oral agreement isn't worth the paper it's written on."

B re are some originals. Re- Oscar for "The Best cei Our Lives"; Goldwyn pro long list connected with the movie business; and michael." He meant Hoagy. He once told a press conference that the double feature "is as dead as a doughnut"

Several months ago, Goldwyn invited the cream of Hollywood society to a dinner in honor of the visiting Field Marshal Montgomery. After a lengthy speech, he introduced his guest as "Marshal Field Montgomery."

SAW POSSIBILITIES

The producer was born Samuel Goldfish in the Jewish section of Warsaw, Poland, Aug. 27,1882. He says he recalls little of his first 12 years, before he arrived in New York.

His knack for salesmanship was first directed at the glove business. As a young man, he was earning $15,000 a year. But he couldn't stay away from the nickelodeons.

"I saw immense possibilities in the movie business," he says. "I just wanted to get into it."

At that time he was married to the sister of Jesse Lasky, a corner player who had become a vaudeville producer. Goldfish, Lasky, Cecil B DeMille and lawyer Arthur S. Friend put in $5,000 apiece to form a film company.

The firm sent DeMille west to find sunshine in which to make "The Squaw Man" in 1913. The director found it in a village called Hollywood, Calif., and brought forth his film. It started the famous trek to the road to millions.

CHANGED HIS NAME

Fiercely independent, Goldfish went on to form Goldwyn Pictures Corp., combining his name with those of his partners, Edgar and Arch Selwyn. He liked the company's name so well that he adopted it for his own.

In 1923, he sold his company and moved to a village called Culver City Studio to the new combine which was called Metro-Goldwyn-Mayer But independent Sam did not go with the merger. He formed another company, Samuel Goldwyn Inc.

In his 30 years as king of the independents, Goldwyn has made many bad pictures, but also an uncommon number of great ones. His formula: Select talented people and

AT THE BELLE —Jack Webb and Janet Leigh co-starred in the new melodrama with music "Pete Kelly's Blues", in Cinemascope and Warner-Color, showing tonight for the last times at the Belle Theatre.

Another Club Quits Hockey

KIRKLAND LAKE (CP) — Still smarting from their ninth loss in 13 Porcupine Mines Senior Hockey League starts only hours earlier, Kirkland Lake Tecks Sunday night announced their withdrawal from the hockey circuit for the rest of the season.

The club had been blasted 16-2 by Timmins - Schumacher Flyers before the home folks earlier in the day.

Limited finances, lack of a player reserve and a lack of patronage at home games were given as the reasons for the withdrawal of the club by president Ken Billings. Tecks had only 13 players and all previous efforts to secure additional manpower had failed.

The club was fourth in the six-team league, only two points behind Kapuskasing Beavers.

Gil St. Pierre was the devastating Flyers' attack with five goals. Gordie Warner had three, Dennis Morello two, and Steepe, Prentice, Trevenna and Crochini one each. Don Bennett got both Teck goals.

Clarkson Whips Queen's 88-58

POTSDAM, N.Y. (AP) — Dave Olmsted pumped in 40 points to set a Clarkson College basketball scoring record as the Knights defeated Queen's University of Kingston, Ont., 88-58 Saturday.

The six-foot junior forward from Montreal, Que., Canada, broke the previous high of 37 set by Hank Hodge, last coach and school athletic director.

Clarkson held a 44-32 lead at halftime. Dave Stone tallied 18 for Queen's.

AT THE CAPITOL — On Alert —Jeffrey Hunter plays a heroic role in Allied Artists' smashing drama, "Seven Angry Men", currently screening at the Capitol Theatre for its first showing with Raymond Massey and Debra Paget in co-starring roles. On the same program in Cinemascope by Color Deluxe "The Black Widow", starring Ginger Rogers, Gene Tierney, Van Heflin and George Raft.

AT THE McCARTHY — "The Night Holds Terror" for Hildy Parks and Lee Kotz in Columbia Pictures' suspense drama now at Odeon McCarthy Theatre, 2nd feature presents Broderick Crawford, Glenn Ford in the thrilling hit "Convicted."

AT THE CAPITOL — Gene Tierney is one of the surprise of stars in the thriller in color by De Luxe Lane holding forth on the Capitol Theatre. It's in the vein of her "Leave" smash. Joining Gene in the film are Ginger Rogers, Van Heflin and George Raft. Her last appearance was in "Black Widow" co-starring Van Heflin and Ginger and "Leave" co-starring Van Heflin and Raymond Massey, Debra Paget and Jeffrey Hunter.

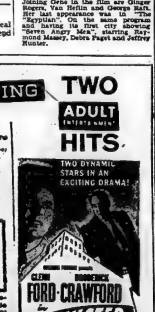

AT THE CAPITOL — Gene Tierney is one of the surprise of stars in the thriller in color by De Luxe Lane holding forth on the Capitol Theatre. It's in the vein of her "Leave" smash. Joining Gene in the film are Ginger Rogers, Van Heflin and George Raft. Her last appearance was in "Black Widow" co-starring Van Heflin and Ginger and "Leave" co-starring Van Heflin and Raymond Massey, Debra Paget and Jeffrey Hunter.

By SAM GORDON
The Kibitzer

In bridge you have your troubles. With fish that you could cook, by making foolish doubles, you let them off the hook.

A deal that came out is shown here:

NORTH
♠ A Q J 5 3 2
♥ Q 8 7
♦ 6
♣ A 5 4

WEST
♠ 9 7
♥ 9 7 5 4 3 2
♦ 10 8 5 2
♣ 10

EAST
♠ K 10 8 6
♥ J
♦ 8 7
♣ K Q J 9 7 3

SOUTH
♠ 4
♥ A K 10
♦ A K Q J 5 4
♣ 6 3 2

The bidding went like this:

South	West	North	East
1 ♦	Pass	1 ♠	Pass
3 ♦	Pass	3 ♠	Pass
4 N-T	Pass	5 ♠	Pass
6 ♦	Double	6 ♠	Double
6 N-T	Pass	Pass	Double

In answer to an opening one bid, the no-trump takeout to two spades by north is promise of enough for game. It guarantees six tricks inclusive of two aces tricks.

Even if a little light, east could not be blamed for sticking in a lead-directing club bid. Although trumps are not yet decided, south has tricks enough to look for slam of some kind.

His four no-trump is signal for asking partner how many aces and kings he holds. Six clubs is Gordon convention reply for showing two aces and no kings. Small slam in diamonds is what south headed for.

North took li upon himself to prefer the slam in his spade suit.

With an almost certain defeat of six spades in his own hand, the east player should have closed the trap by shutting his trap.

South might have let north try it in six spades. But opponents had given warning that they could defeat either trump suit. So, the contract might have a chance at six no-trump and south went there.

Since north had announced holding the other two aces, there was no immediate fear from the opening lead that was anticipated. Maybe you can see how six no-trump makes. South did.

THEATRE FEATURE TIMES

AT THE BELLE — "Pete Kelly's Blues" Jack Webb Janet Leigh, Edmund O'Brien — in CinemaScope and WarnerColor — 2.00-7.00-9.10.

AT THE CAPITOL — "Seven Angry Men" Raymond Massey, Debra Paget — 1.30-5.30-9.20 — "Black Widow" Ginger Rogers, Van Heflin, Gene Tierney — 3.40.

AT THE McCARTHY — "The Night Holds Terror" Jack Kelly, Hildy Parks — 1.30-7.00-9.15 — "Convicted" Glenn Ford, Broderick Crawford — 3.25-9.25.

FIRST DISTRICT SHOWING
FROM GUN SHOCKED KANSAS TO HARPER'S FERRY

BULLET FOR BULLET!
LIFE FOR A LIFE!
...and leave it to the next of kin to call it what they will!!

SEVEN ANGRY MEN
RAYMOND MASSEY - DEBRA PAGET - JEFFREY HUNTER
with LEIF ERICKSON - JOE COMPTON - JOHN DEHNER
2nd. FEATURE
The Cast of the Year Creates the Excitement of the Year in the first crime-of-passion story!

CAPITOL NOW SHOWING
Complete Shows 7.00 - 8.50

TOMORROW - The Greatest Family Picture of All Time!

ALL NEW ADVENTURES! IT STARTS WHERE TREASURE ISLAND LEFT OFF!

CINEMASCOPE
SPANS A NEW HORIZON OF ADVENTURE
TOWERING OVER ANYTHING YOU'VE EVER SEEN!

THE ALL NEW ADVENTURES OF
"Long John SILVER"
starring ROBERT NEWTON
introducing KIT TAYLOR as Jim Hawkins
with CONNIE GILCHRIST
Produced in EASTMAN COLOR

Starts TOMORROW
Warm Comfort
SMOKING IN THE BALCONY
Bello
DAILY 2.00 7.00 9.10
LAST DAY
JACK WEBB JANET LEIGH in "PETE KELLY'S BLUES" (ADULT)
Popeye Cartoon

NOW PLAYING
TWO ADULT ENTERTAINMENT HITS

DAILY MATINEE AT 2 — McCARTHY — SMOKE IN THE LOGES
BELLEVILLE ..... DIAL WO 8-7866

Give ODEON Theatre Tickets for Christmas
NOW ON SALE IN COLORFUL BOOKLETS
FOR CHILDREN OR ADULTS
Gift Tickets may be secured from any staff member or Earl Moon's Tobacco Shop.

CHRISTMAS ENTERTAINMENT
Including
A NATIVITY PLAY IN 5 SCENES
Assisted by Teachers' Chorus
ONTARIO SCHOOL for THE DEAF
SCHOOL AUDITORIUM
MONDAY, DECEMBER 12th - 8.15 p.m.
Collection at the door for Pupils' Benefit Fund
Refreshments in the Home Economics Room after the Pageant 25c

NEW YEAR'S EVE TICKETS
FOR
CLUB COMMODORE
NOW ON SALE AT
Club Commodore
Bill Cook's
Limited Number on Sale

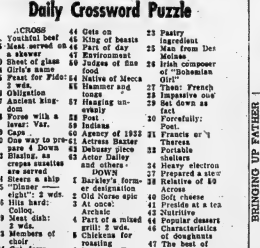

Daily Crossword Puzzle

ACROSS
1. Youthful beat
4. Meat served on a skewer
9. Sheet of glass
10. Girl's name
13. Feast for Fido: 2 wds.
14. Obligation
15. Ancient kingdom
17. Force with a lever: Var.
18. Cape
20. One way to prepare 4 Down
21. Blazing, as crepes suzettes are served
22. Steers a ship
23. "Dinner ——— eight": 2 wds.
25. Hits hard: Colloq.
26. Meat dish: 2 wds.
27. Members of choir
28. Cut down
30. Miss West
31. Roller coaster thrill
37. Interviewed again
38. Acquisition
39. Friday: Abbr.
40. Tract drained by a river
41. Location
42. Snail, on a French menu
44. Gets on
45. King of beasts
46. Part of day
47. Environment
49. Judges of fine food
54. Native of Mecca
55. Hammer and tongs
57. Hanging unevenly
58. Post
59. Indians
60. Agency of 1933
61. Actress Baxter
62. Delicacy piece
63. Actor Dailey and others

DOWN
1. Barsley's former designation
2. Old Norse epic
3. At once: Archaic
4. Part of a mixed grill: 2 wds.
5. Chickens for roasting
6. Dagouts: Fr.
7. Cook in water
8. Prepositions
9. Meat and vegetable dish: 2 wds.
10. It's in 9 Down
11. Asian country: Var.
12. Without feeling
13. Being: Latin
21. Black and red carriers
23. Pastry ingredient
25. Man from Des Moines
26. Irish composer of "Bohemian Girl"
27. Theo: French
28. Impassive one
29. Set down as fact
30. Forrefully: Poet.
31. Francis or 't Theresa
33. Portable shelters
34. Heavy electron
37. Prepared a stew
38. Relative of 59 Across
40. Soft cheese
41. Preside at a tea
42. Nutritive
43. Popular dessert
46. Characteristics of doughnuts
47. The best of cooks
48. Where Tehran is
49. Inclined
50. Enter
51. He wrote an essay on "Roast Pig"
52. Dividing with doubt
53. Vicky and Evian
56. Pray: Latin

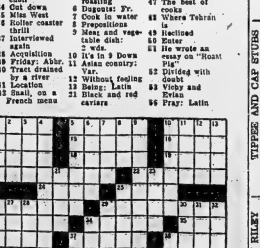

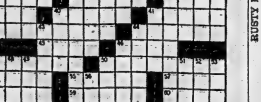

DAVY CROCKETT

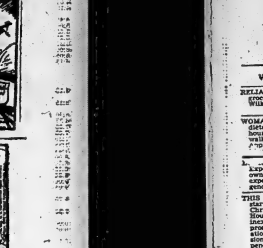

TIL ARNER

OZARK IKE

MR. AND MRS

JEFF COBB

BRINGING UP FATHER

TIPPEE AND CAP STUBBS

RUSTY RILEY

DIAL WO

WANTED - FEMALE

RELIABLE GIRL FOR SMALL grocery. Must live in. Apply 31 Wilkins, or call WO 8-8371. D12-31

WOMAN FOR STEADY WORK IN dietetics department. Irregular hours. Applicants should live within walking distance of the hospital. Apply Dietician, Belleville General Hospital. D12-3

LAWYER - STENOGRAPHER. Experience necessary. Apply in own handwriting and state wages expected. Box 74, Ontario Intelligencer. D12-31

THIS IS YOUR OPPORTUNITY TO start a profitable career before Christmas. A Canadian Cosmetic House requires experienced or inexperienced women to assist in promoting a nine distinct cosmetic lines, specialized training and independent hours. Telephone 966 Barry, Quinte Hotel, Monday and Tuesday for appointment. D12-3

RECEPTIONIST FOR PROFESsional office. Permanent position with good future. Shorthand and typing an advantage but not necessary. Must be able to handle figures and meet the public. Interesting salary. Apply in own handwriting stating age, experience if any and any other qualifications. Apply Box 66, Ontario Intelligencer. D2-3-6-9-10-13

WANTED

FUR REPAIRING, REASONABLE. WO 3-2119. J12-tf

TO BUY: PAIR GIRL'S ICE SKATES, size 1. WO 8-6563. J12-3

USED PUMP SHOT GUN, IN GOOD condition. WO 3-1927. J12-3

PROTESTANT TEACHER FOR S.S. No. 2 Sidney, Hastings County, commencing January 4, 1954. Apply R. W. Meyers, Trenton R. R. 5, Sec.-Treas. State qualifications and salary. D10-tf

APARTMENT - SIZE PIANO, IN good condition. Write P.O. Box 83, Frankford. D6-3t

USED TYPEWRITER, MUST BE reasonable size. Portable or standard wise. Box 13, Ontario Intelligencer. D12-3

MAN WITH CHAIN SAW, TO CUT logs by piecework. Between Stirling and Frankford. Phone 3001 Trenton. D12-3

ALL TYPES OF HOUSES, IN OR near city. We are having many inquiries and need more listings. We will appraise free of charge. Eric Cooper, Real Estate. WO 3-1788 N29-1m

FRESH AND SPRINGING COWS and hg. heifers. Apply Orval Bird or Elton McLellan. D12-3

DRAPES TO MAKE, 9-DAY SERvice. Experienced seamstress. WO 8-8112. Guaranteed satisfaction. Will measure and hang. N19-1m

WE REQUIRE MONEY FOR A second and profitable business investment. Box 79, Ontario Intelligencer. J11-tf

USED CAMERAS

TRADE IN YOUR OLD CAMERA ON a new one by any of the following famous makes: Argus, Baldx, Bolsey, Anscо, Brownies, Ponnie, Bellaphonal, Keystone, Kodak, Polaroid, Rollei, Zeiss, etc., for the highest trade-in allowance at Noiu's Camera Centre, 16 Victoria Ave., Belleville. O13-3m

DEAD STOCK REMOVED
ATTENTION FARMERS! HIGHEST prices paid for dead, old or crippled stock. Reliable service. Phone collect WO 3-1727 Belleville, or 787 Stirling. Stock Persons. S12-tf

SALES DON'T
"JUST HAPPEN" NOW
— THE MARKET IS
DIFFER'NT

Appraisal and effort aren't enough. You must be experienced in all — resourceful. List with us.

D. J.
WHALEN
REAL ESTATE

N29-2w

WANTED
MALE OR FEMALE

OLDER COUPLE TO LIVE IN AND take charge of another older couple's small home in village near Belleville, in return for good home. WO 3-2298. D12-tf

EMPLOYMENT WANTED

MAN DESIRES WORK, EITHER CUTting wood or logs with chain saw. WO 8-6774. D12-3

EXPERT FURNITURE REPAIR AND painting. WO 3-4426. N29-2w

ACCOM. WANTED

WANTED: 3-5 BEDROOM HOUSE. Will pay $125. monthly. Vanover Realty, WO 3-2464. D12-3w

PERSONAL

GEN'S RECOMMEND HOLDEN'S EXPECTORANT their proven preparation affording quick relief for bronchitis and coughs due to colds. Only at Gen's. D2-1m

PETS FOR SALE

AMERICAN COCKER SPANIEL puppy, smooth face, buff colour, male. Apply Mrs. Comptois, Kendal. WO 3-1720. D10-6t

PUG PUPPY, 8 WEEKS OLD, FAWN with black mask. Phone WO 3-1743 D12-3

CHRISTMAS PUPPIES

W.L. HOLD FOR CHRISTMAS Welsh Corgi, Toy Fox Terriers, Boxadors and Boston Bull Terriers, females. Mrs. Nancy Bell, Edgewood Kennels, R. R. 2 Belleville, Avondale Road. N12-10t

WANTED

EXPERIENCED MA farm work by th Final supplied. J

EXPERIENCED F Cleland F Princess St. K

OUTSTA
OPPORT
FOR YOU

FEATURING GOOD
position among
Canada. Plan a com
ing outdoor life, l
ing opportunity for

If you are a pre
seeking a future
ment, or find ou
opportunities in Ca
for full information

AR
INFORM
TEA

WATCH LOCAL A
TIME AND LOCATI
COUPON AND MAI

Kingston Army Int
196 Wellington St.,
Kingston, Ont.

Please let me have
to Army career.

Name .....
Street .....
City .....
I am ..... Yea
or ..... Ex-Servicem

Junio
Apprentice

We are intendi
three apprentic
for mathematic
draw.

Minimum requi
school educatio

Past experience
required but des

Please contact
Personnel Mana

EMPLOYMENT - AD
at Canad
BELLE

$INGER
MACHI

REQUIRES AL
SALES

★ Transportatio
★ Hospitalizatio
★ Excellent Fr
Plan
★ Holidays Wit

Apply: R.
225 FR

OPPORT
FOR MEN

MEN URGENTLY
Electronics. Ra
Radio Operatin
necessary to ha
home study Ra
Write today for
training and pla
$30p plus mont
bonus and sav
for Free 40 pa
Institute, 1150
College of Can
Montreal, Mont
in Electronics.

START YOUR C
Belleville. Ne
Trenton. Stor
Napanee. Ne
Lind Ave.
FAMILIES. De
Montreal.

L

BROWN WALL
large sum o
Belleville. Ph
Front St. Rew

TO

5-ROOM BUNGA
close to busin
garage. Immed
monthly. Appl
Intelligencer.

3-ROOM APAR
floor, unfurnis
water, heavy
couple. WO 3

UNFURNISHED,
basement and
ings, curtains,
Trenton. Suit
Phone WO 3-1
water. Suitable
Apply Adelaid

TWO 3-ROOM A
suitable for A
Apply new A
WO 8-7663

HEATED, 3-RED
bathroom, ho
self-contained
14. WO 8-51

4-ROOM LOWER
ground. Oil
for children
WO 3-2074.

NEW 3-ROOM
built-in cupb
water. Appl

use the Want Ads to BUY SELL RENT HIRE

DIAL WO 8-5757 AFTER 8.30 A.M. — DEADLINE WORD ADS 10.30 A.M. — SMALL SEMI-DISPLAY 10.00 A.M. FOR SATURDAY'S PAPER DEADLINE IS FRIDAY P.M.

WANTED - FEMALE

RELIABLE GIRL FOR SMALL family. Must like to cook and do housework. Call WO 8-3277. D10-31

WOMAN FOR STEADY WORK IN dietetics department. Previous experience helpful but training given. Apply in person or telephone Miss Mary Dettician, Belleville General Hospital. D10-31

L...KKEEPER - STENOGRAPHER, experienced necessary. Apply in own handwriting and state wages expected. Box 74, Ontario Intelligencer. D10-31

THIS IS YOUR OPPORTUNITY TO start a permanent career before Christmas. Local Canadian Company requires experienced or inexperienced women to assist in promoting exclusive beauty preparations. We offer liberal remuneration, specialized training and time bonus. Apply in person, Miss Pendry, Prince Edward Hotel, Tuesday for appointment. D10-31

EXPERIENCED FOR PROFESsional coiffeuse. Excellent salary with good fringe benefits and commission. Unusual opportunity for advancement. Apply in own handwriting stating age, previous experience and other qualifications. Box 66, Ontario Intelligencer. D8-2-5-10-13

WANTED

TUB REPAIRING. REASONABLE. WO 8-3119. J9-tf

TO BUY: PAIR GIRL'S ICE SKATES. size 1. WO 8-6507. D10-31

USED PUMP SHOT GUN, IN GOOD condition. WO 8-3927. D10-31

PROTESTANT FOR B.S.S. No. 3 Sidney, Hastings County, commencing January 1st 1957. Apply to W. Meyers, Trenton, Ont. Stating salary and qualifications and salary. D10-tf

APARTMENT - SIZE PIANO, IN good condition. WO 8-6507 or Frankford. D10-31

USED TYPEWRITER, MUST BE reasonable price. Portable or otherwise. Box 67, Ontario Intelligencer. D8-31

MAN WITH CHAIN SAW, TO CUT logs by piecework, between Trenton and Frankford. WO 8-3927. D7-tf

ALL TYPES OF HOUSES, IN OR near city. We are having many inquiries and need more listings. We will sociable free of charge. Eric Cooper, Real Estate. WO 8-5757. N10-13

FRESH AND SPRINGING LAMBS and big heifers. Apply Crystal Hotel, Elora Street. N11-tf

DRAPES TO MAKE, 2-DAY SERvice. Expert workmanship. WO 8-6123. Guaranteed satisfaction. Will measure and hang. N10-tfn

WE REQUIRE MONEY FOR the sound and profitable business in your community. Box 79, Gazette Bancroft. N11-tf

USED CAMERAS

TRADE IN YOUR OLD CAMERA ON a new one by any of the following makers:Concord - Ansco, Minolta, Argus, Anscon, Microflex, Pioneta, Rollieflex, Voigtlander, Kodak, Rollscord, Leica, Canon, etc. For the best trade-in allowance see Ross Rodd's Camera Centre, 18 Front Ave., Belleville. O13-26

DEAD STOCK REMOVED ATTENTION FARMERS: Highest prices paid for dead, old or crippled stock. Phone collect, Belleville 968-W, Cliff Reynolds, or 787 Bird's Eye, Napanee. D10-tf

SALES DON'T "JUST HAPPEN" NOW — THE MARKET IS DIFFERENT

Appraisal and effort aren't enough. Sell with pre - exposure! Let us show you — resources full. D. J. WHALEN REAL ESTATE N29-2w

WANTED MALE OR FEMALE

OLDER COUPLE TO LIVE IN AND manage small home in village near Belleville, in return for good salary. WO 8-2285. D12-tf

EMPLOYMENT WANTED

MAN DESIRES WORK, EITHER CUTting wood or logs with chain saw. WO 8-6376. D12-31

EXPERT FURNITURE REPAIR AND painting. WO 8-4628. D12-tf

ACCOM. WANTED

WANTED: 3-5 BEDROOM HOUSE. Will pay $75 monthly. Vanguard Realty, WO 8-2466. D12-3w

PERSONAL

GEEN'S RECOMMEND HOLDEN'S EXPECTORANT LINIMENT. Preparation affording quick relief for bronchitis and coughs due to colds. Only at Geen's. D8-1m

PETS FOR SALE

AMERICAN COCKER SPANIEL, pure smooth Fox Terrier female, 2 years, registered. Phone Consecon, Kennels WO 8-1730. D6-tf

PUG PUPS 8 WEEKS OLD. FAWN with black mask. Phone WO 8-1743 D12-31

CHRISTMAS PUPPIES

WILL HOLD FOR CHRISTMAS. Welsh Terrier, Cocker Spaniel, Scaniels and Fraton puppies. Make a 're females. Mrs. Hayes, Mrs. Eertrown Kennels. R. R. 3 Belleville. Ayeodale Road. N23-1m

WANTED - MALE

EXPERIENCED MARRIED MAN FOR farm work by the year. House and fuel supplied. WO 8-6630. D11-31

EXPERIENCED PRESSER, APPLY Cabinet & Millwork Ltd., 167 Princess St. Kingston. D8-31

OUTSTANDING OPPORTUNITY FOR YOUNG MEN

FEATURING GOOD PAY, fine working conditions, security and an excellent pension plan combined with an interesting outdoor job. Here is a challenging opportunity for a young man.

If you are a personality fit, forward-looking young Canadian you owe it to yourself to find out all about these opportunities in Canada's regular Army. For full information see the

ARMY INFORMATION TEAM

WATCH LOCAL ADVERTISING FOR TIME AND LOCATION OR CLIP THIS COUPON AND MAIL TO:

Kingston Army Information Centre, 198 Wellington St., Dept. B. Kingston.

Please let me have full information on Regular career.

Name .....

Street .....

City .....

I am ..... Years Old

D8-1-7-8-13-14-15

Junior or Apprentice Draftsman

We are intending to add two or three apprentices to our drafting staff in our Engineering Department.

Minimum requirements are—high school matriculation and a liking for mathematics and ability to draw.

Past experience not necessarily required but desirable.

Please contact MR. STANTON, Personnel Manager.

SHEPPERD - ADAMSON MFG. CO. of Canada Limited BELLEVILLE

SINGER SEWING MACHINE CO.

REQUIRES ALERT, VIGOROUS SALESMAN!

★ Transportation Supplied
★ Hospitalization
★ Excellent Prospects for Promotion
★ Holidays With Pay

Apply: R. A. WRIGHT
225 FRONT ST.
D8-31

OPPURTUNITIES FOR MEN AND WOMEN

MEN URGENTLY-NEEDED TO MEET demands of Electrolux, Television, Radio Engineers. No experience necessary to take industry approved home study training including kits of parts or join day or night classes starting soon. Skilled men get $500-$500 plus monthly based on experience. Write for free 36 page booklet. No obligation, state education. Radio College of Canada, 86 Bathurst St., Toronto, Ont. 27 years specializing in training.

JD5-12-27

START YOUR OWN BUSINESS IN Belleville, Marmora, Shannonville, Madoc, Tweed, Napanee. We can easily make $75, weekly. For sales territory and appointment write Mr. FARLEY, Dept. E. Station "O" Montreal. D8-31

TO LET

SELF - CONTAINED, HEATED bachelor apartment. Suit lady. Large bedroom, living room, dining room, kitchen, heated sun porch, bath. Very central. WO 8-3387. D12-tf

LARGE, BRIGHT, 2-BEDROOM, self-contained, heated apartment. Reasonable rent. Heavy hot water heating. Apply 20 William St. D12-31

MODERN APARTMENT, ALL CONvenience. Immediate possession. Adults only. WO 8-6185. D12-tf

2-ROOM, MODERN, HEATED, SELFcontained apartment. Built-in cupboards, bathroom. Laundry facilities. WO 8-2982. D12-tf

LIGHT HOUSEKEEPING FOR LADY suitable for 3 girls. Large closet. Bus stop. WO 8-3387. D12-tf

WARM FURNISHED BEDROOM. Central. WO 8-2182. D12-tf

LARGE, UNFURNISHED KITCHEN, bedroom and living room. First floor. Heated. Heavy duty service. On bus stop. Available immediately. Abelsteers. WO 8-2971. D12-tf

3 APARTMENTS, FURNISHED. hydro, refrigerator. East bus line. Suitable for adults. Also garage. WO 8-2971. D12-31

FOUR-ROOM, HEATED APARTment, duplex. Hardwood floors. Heavy wiring. Suitable for business couple; two business people. 299 Foster.

GARAGE ON McDONALD GARDENS. Suitable for storage. WO 8-6185.

LARGE HOUSEKEEPING ROOM IN apartment. Single bed-sitting room. Private entrance. Apply 20 Bridge St. Phone WO 8-2426. D12-tf

2-ROOM BUNGALOW, WITH BATH. Heavy duty wiring, $55, monthly. Immediate possession. Apply 20 Bridge St. D12-tf

2-ROOM, FURNISHED, OIL HEATED apartment. Possession January 1. Suitable couple. Apply 20 Bridge St. Phone WO 8-2285. D12-31

2-ROOM APARTMENT, HALF-WAY between Trenton and Belleville. Electric heating. Phone Frankford 3914. D12-tf

ROOM AND BOARD FOR GENTLEman. Parking space. Near bus stop. All conveniences. WO 8-3387. D12-tf

FURNISHED ROOM, KITCHEN PRIvilege. Suitable for 2 girls or couple. WO 8-6185. D12-tf

ROOM OR ROOMS, FURNISHED. Full-size kitchen. Newly decorated. Suitable for 2 girls or couple. WO 8-6185. D12-tf

FURNISHED BUNGALOW WITH BATH. Newly decorated. Private entrance. WO 8-3312. 22 Russell. D8-31

2-ROOM BUNGALOW, APARTMENT heated. Sink, cupboards, stove, telephone. Bus stop. Adults. WO 8-4421 D9-31

4-ROOM HOUSE IN BELLEVILLE. Apply 13 Pratt St. D12-tf

FURNISHED COTTAGE, WINTERized. Electric heat, shower. Apply Belle-Trent Motor Court, Trent River. D7-tf

SELF - CONTAINED, FOUR - ROOM apartment. Heated. Private bath. Unheated. WO 8-2418. D4-tf

2½ - ROOM GROUND FLOOR apartment. Heated. Private bath. Private entrance. Suitable for business couple. Available January 1st. WO 8-7076. N29-tf

TWO LARGE, WELL-HEATED, fully furnished rooms. Suitable for business couple. One child welcome. 190 William St. D11-tf

3-ROOM APARTMENT AND BATH. Private entrance. Heated. Suitable for unfurnished or semi-furnished. Stove and refrigerator. Apply 70 Dundas St. East. D12-tf

3-ROOM APARTMENTS. 88 STATion Street. Immediate possession. Apply Apartment 7, evenings. D6-tf

SELF-CONTAINED, MODERN BACHelor apartment. Suitable for one. Refrigerator and stove. WO 8-2841. D6-tf

3-ROOM, SELF-CONTAINED APARTment. Heated. Private entrance. Suitable for adults. 20 Bridge St. Hill. D9-31

MODERN APARTMENT, ALL CONvenience. Centrally located. Convenient to bus stop. $43 monthly. Adults only. WO 8-6199. N29-tf

APARTMENTS, HOUSES TO RENT. Vanneer Realty, WO 8-2466, 247 Dufferin Ave. of parking space. D12-3w

A HOME AWAY FROM HOME. Modern 3-room apartment. Rent $60. Phone 130 daily. 7.30 weekly. A26-tf

NO PAPER?
CALL
Checker Taxi
WO 8-6464
IF YOUR ONTARIO INTELLIGENCER HAS NOT BEEN DELIVERED BY 6.30 P.M. 7.00 ON FRIDAYS
Call WO 8-6464 and Checker Taxi will see that one is sent to you as soon as possible.
This service applies only within the Belleville City Limits

FOR SALE

MR. AND MRS. VILAS DRESSEN are moving. 3-ft. bed and dresser, spring mattress, Morse Family Cookstove, Beachcomb 22 rifle. WO 8-4842. D10-31

MAN'S ALL WOOL WINTER OVERcoat, size 42-44, almost new; ladies' Duffle coat, size 16. WO 8-6734. D10-31

CARPET MAKER'S CLEARANCE. Bag of wooden blocks suitable for loading on toy trucks. Cut in shapes of lumber, bones, etc. Hundred pieces. WO 8-6185. D12-tf

HEAVY DUTY G.E. HOTPOINT range. Good condition $35. Phone Trenton 6725. D10-2t

CHRISTMAS TREES AT CHOICE locations. Cut from Belleville Park Road, Phone 129-R-41, Frank O'Brien D10-tf

ALFALFA AND TIMOTHY HAY. For sale. Stored inside. Phone 777 Stirling.

LIMOGES SET OF DISHES. WO 8-4421. D9-31

CUSTOM AUTO RADIO. MOTOROLA 8 tube, completely overhauled, one speaker, fits to 50 Ford products. Phone 129-R-41, View 2-1-15. D6-tf

THROUGH DECEMBER SELLING Phonograph and slumber records made. Four records by twenty-eight famous artists. Each record installed in rubber. All other sizes. Thirty per cent discount. Limited number. Buy now before Christmas. 299 Foster Bridge.

BIRDS, CANARIES, CAGES; set waterfowl, bookcases, saw, lead pencil sharpener, etc. WO 8-6185. WO 8-2402. D12-tf

SOFT 4-FT. WOOD, CUT AND SPLIT livered, $10 per cord. WO 8-2944. D12-tf

SLABSWOOD: SOFT, $10; HARD, $15. Only hardwood, $18, 12-ft. Will deliver. N30-tf

GOOD USED 45-GALLON DRUMS suitable for storage, $3 each. Metals, 91 Station St. WO 8-4421. C27-tf

TUXEDO, IN EXCELLENT CONDItion. Size 38 regular. Phone WO 8-2413. N13-tf

MEN'S SUITS, ENGLISH WORSTED and serge, in excellent condition. Size 38 regular. WO 8-2413. N13-tf

FRIGIDAIRE EXCELLENT CONDItion. Apply 118 Stanley St. D12-tf

ONE BROOD SOW, DUE DECEMBER 22nd. WO 8-1791. D12-tf

GOOD STOVE & ELECTRIC IRONS; baby's bunting bag; man's blazer, 38; ½ hp. metal fan and motor. WO 8-4803. D12-31

STEELY-BAR-OLD JERSEY accelerated Unit bred Due December 15th. WO 8-6185. D12-tf

2-PIECE CHESTERFIELD SUITE. Grey Brocade. Reasonable. WO 8-6941 after 6. D12-tf

STEWART-WARNER 16" TELEvision. Reasonable for quick sale. Apply 165 Maintine Drive, evenings. D12-tf

ONE PAIR LADY'S SKATES, SIZE 2; one pair boy's skates, size 9. WO 8-6185. D12-31

GIRL'S WHITE TURE SKATES, SIZE 3; boy's hockey boots and skates, size 2½. Phone WO 8-4421 after 5. North Park St. D12-31

DECEMBER SALE! ECONOMY ALUminum Combination Storm Windows. Trent Glass. Permaseal windows, best in the market, storm doors. Guaranteed installed free. Set in rubber. Guaranteed storm doors. Trent Glass. nursery in Canada. Cory, dainty Trent River. D12-tf

BOY'S TUBE SKATES, SIZE 3; girl's tube skates, size 1. Phone WO 8-6332. D12-31

LADY'S WHITE TUBE SKATES, size 4. Used one season. WO 8-6185. D12-31

ENGLISH BADMINTON RACQUET, tournament model, Slazenger Silver Flash, cost $20, used one with press and bag, $10. WO 8-2493. D12-31

ACCORDION, GOOD CONDITION, 120 bass, $75. Phone Frankford Christmas gift. Phone Frankford 3914. D12-tf

MIXED BALED HAY. PHONE 411-R-14 Madoc. D12-tf

WHY PAY MORE? THE AGONY OF Rheumatic Pain, Sciatica, Lumbago, when BUNACAPS will relieve it. Welcome relief. Ask your druggist. BUNACAPS with Vitamin B1. D12-14-18.

BOY'S MACKIN'S BOY'S CARDIGAN, Indian Brave pattern, size 10 to 12, as new. Will sell cheap. Phone WO 8-6991. D9-31

CHRISTMAS TREES. EXTRA BUSHY. A large choice. Limited quantity. Cut to order. Phone 129-R-41 Madoc. D12-tf

3-BURNER ELECTRIC STOVE AND Hotpoint refrigerator, WO 8-6185 or WO 8-2942. D7-31

SCOTCH PINE CHRISTMAS TREES on Hamilton Farm, Picton 1330. D6-10t

KREME ROSTE BROAD BREASTED turkeys. Fresh killed. Any size. Phone Frankford 3914. Kreme Acres. D12-31

CHRISTMAS TREES. ALL KINDS available. Order now. Delivery any time. WO 8-2285. D12-tf

FURNISHED, 2-ROOM APARTMENT, basement apartment. Private entrance. Suitable for couple. WO 8-2285. D10-31

FURNISHED, 2-ROOM, SELF-CONTAINED basement apartment. Private entrance. Suitable for couple. WO 8-2285. D10-31

TWO 2-ROOM APARTMENTS, SELFcontained. Suitable for 2 girls. Separate entrances. Furniture, gas heat. WO 8-2402. D12-tf

HEATED, 2-BEDROOM APARTMENT Upstairs, on Charles St. Living room, kitchen and spare bath. Self-contained. Available January 1st. WO 8-2168. D9-tf

4-ROOM LOWER DUPLEX, NEWLY decorated, oil heat, hot water heating. Adults. $60 monthly. WO 8-2418. D4-tf

NEW 3-ROOM HOUSE, BATH, built-in cupboards, heavy duty wiring. Available now. WO 8-6199. N29-tf

REAL ESTATE FOR SALE

BUNGALOW WITH APARTMENT

MODERN 3-BEDROOM BRICK AND STONE BUNGALOW. Low maintenance home situated on a beautiful level lot on Albert Street. Huge living room with natural cove wood burning fireplace, decorative ceiling and gleaming oak floor. Step-saving kitchen with loads of cupboards, sparkle counter tops and tile bath. Four-piece modern tiled bath.

PLUS

A completely self-contained, modern 2-room rental apartment with private entrance and laundry room. The income of this suite carries the mortgage.

DON'T FAIL to see this outstanding home today. Priced to sell at $13,500. Appointment arranged at your convenience by E. J. SAUNDERS Real Estate Broker WO 8-2822, or WO 8-7126.

EXCLUSIVE AGENT
E. J. SAUNDERS
Real Estate Broker

ANNE M. RAYBURN
Broker

3-BEDROOM BUNGALOW ON West Hill in good residential area. Large living room, good-sized kitchen, full basement and oil heating. Lot nicely landscaped. Reason for selling, owner leaving city.

$3,100. DOWN. — 2-BEDROOM BUNGALOW, under construction. Large "L" shaped living room with fireplace. Tiled-size kitchen with plenty of cupboards and work space. Full basement. Very low taxes.

$2,500. DOWN.—6-ROOM HOUSE on East Hill. In good shape. Attached garage. Close to bus and schools.

Laura McCormick
(Representative)
234 FRONT ST. — WO 8-2894
EVENINGS — WO 8-6067

USED FURNITURE

BUFFET, LARGE TABLE AND 5 CHAIRS
$25.

2-Piece CHESTERFIELD SUITE
Grey Brocade
$39.50

KITCHEN TABLE, 4 CHAIRS
Green
$15.

DAVENPORT and CHAIR
Ready to Slip Cover
$19.50

KROEHLER DAVENPORT
ONLY $19.50

2-Piece CHESTERFIELD SUITE
$15.

WRAY'S HOME FURNISHERS
356 FRONT ST. — WO 8-8123
D9-12

ERIC COOPER
REAL ESTATE BROKER
205 DUNDAS ST. E. — WO 8-6612
ACROSS FROM QUEEN'S HOTEL

$8995. — Well-planned two-bedroom Bungalow, close to downtown. Nice living room with real stone stairwell kitchen. Finished recreation room in full basement. Oil heated. Owner says a hundred and more.

$8,500. BUYS four-bedroom house on West Hill in good condition. Terrific. No bonus. Like the double garage. Reasonable terms.

$10,900. — ARE YOU LOOKING for a home in the $10,000 class? Solid Brick, four-bedroom house, with every modern convenience. Close to schools. Right miles from Belleville on good highway. Taxes $84 a year.

NEW HOMES built under N.H.A. by reputable contractors. Reasonable down payments.

ERIC COOPER
Real Estate
WO 8-2822
Evenings —
ART WILKINSON — WO 8-7812
ERIC COOPER — WO 8-7878

REAL ESTATE FOR SALE

MODERN NEW BUNGALOW, 3 rooms. Eat this, Bay line. Oil forced air heat. Owner moved. Price $8,500. Terms. Apply 20 Harmony Rd. south, Box 44, Ontario Intelligencer. D9-tf

MODERN, 3-BEDROOM BUNGALOW 2 years old. West Hill Lake-shore. $1,000 down payment. WO 8-2458. D9-tf

11½-STOREY FRAME, 8 ROOMS. Electricity. Small barn. Approximately 2½ acres of good garden land. Situate at 41 Wallbridge. WO 8-6000. D9-31

S. H. WILSON
REAL ESTATE

3-BEDROOM BUNGALOW. Very modern kitchen, living room, bedroom, tiled bath, laundry room. Ideal family home. Asking price only $8,500. Down $2,000.

3-BEDROOM dwelling, Bleecker Ave. Very modern kitchen, tiled floors throughout. Large living room with fireplace. Basement and furnace. Price $8,700. Down $2,500.

NEW CAPE COD 4-ROOM BUNGALOW. 2 bedrooms living room, modern kitchen, tiled bath with shower. Full basement, oil heat. Price $6,500. Down $500. Monthly $50. Taxes $34.

4-ROOM BUNGALOW, HILLCREST, just off Colonel Street. This dwelling has 2 bedrooms. Kitchen and bath. Insulated garage. Immediate possession. Price only $6,500. Down $400, balance $40, monthly.

12 ACRES of very fine land. All workable. Has two buildings, suitable for other business. Only $3,500. This is a fine dwelling in good district.

LOTS with city water and sewer. Priced from $650. to $775. Terms if desired.

S. H. WILSON
Broker
82 MORA ST. W. — WO 8-4281
D7-3-12

AUTOMOTIVE

'51 DODGE, GOOD CONDITION. $1,000 miles. 263 Albert St.

'47 BLACK CHEVROLET COACH. Excellent condition. Phone Frankford 338.

'52 PONTIAC SEDAN. PERFECT condition throughout. Sell for $300. will accept $77. down. Apply Box 51, Ontario Intelligencer. D9-31

'52 PONTIAC COACH. SMALL series. Low mileage. Clean inside and out. Will sell for $650. Phone 777 Stirling. D9-31

LATE MODEL BUICK HEAVY duty mufflers. Regular $15. Our price $7.95. Canadian Installation Canadian Tire.

'51 MERCURY SEDAN, RADIO, heater, new conditioning, new tires, excellent. $925. Apply 84A Front Street. N18-tf

BELLEVILLE'S BEST USED CARS AND TRUCKS

— ★ —
NO PAYMENT UNTIL JANUARY 16, 1956
— ★ —

J. B. BOYCE & SONS
LIMITED
350 FRONT ST.—FOXBORO RD.
WO 8-2345 — WO 8-2346
NS-m-w-f-3-f-12

1955 CHEVROLET
Station Wagon

Radio, heater, directional lights, Dominion Royal Centipede white wall tires. In new car condition. Beige color. A beauty.

Phone WO 2-2208.
after 6 p.m.
D8-tf

NOTICE

SIDNEY TOWNSHIP

A meeting of the Municipal Electors of the Township of Sidney will be held on Friday, December 21rd, 1955 from 12 noon to 1 p.m., to nominate a Reeve, Deputy Reeve and three Councillors for the said township for 1956.

Such nominations shall be in writing and shall be signed by the nominee and seconder, each of whom shall be an elector of the said township and if a poll is demanded the election, if any, will be held on Monday, January 2nd, 1956. Polls being open from 10 a.m. until 7 p.m. of the same day.

R. VANDERWATER,
Returning Officer.
D9-31

NOTICE

BRANT'S BODY SHOP
ROSSMORE
FORMERLY HAP MADILL
(Just Across from Bridge)
SPECIAL,
$40.
FOR PAINT JOB TO
1st 20 CUSTOMERS
BODY AND FENDER WORK
AT REASONABLE PRICES
Phone
MT. VIEW 44-R-22

NOTICE TO CREDITORS

IN THE SURROGATE COURT OF THE COUNTY OF HASTINGS

IN THE ESTATE OF GEORGE WOODLEY, late of the City of Belleville, in the County of Hastings, Further, deceased.

NOTICE IS HEREBY GIVEN that persons having claims against the Estate of the said George Woodley, who died on or about the 31st day of August, A.D., 1955, at the City of Belleville, in the County of Hastings, are required to send by or before the 1st day of December, A.D., 1955, their names and addresses and particulars of their claims against the said Estate, and that after the last mentioned date the Executor will proceed to distribute the assets of the said Estate among the parties entitled thereto, having regard only to the claims of which he shall then have notice.

DATED at Belleville this 29th day of November, 1955.

ARNOTT & BATEMAN,
Solicitors for the Executor
Belleville, Ontario.

NOTICE TO CREDITORS

IN THE SURROGATE COURT OF THE COUNTY OF HASTINGS

IN THE ESTATE OF LILLIE FRANCES CHURCH, late of the Township of Thurlow in the County of Hastings, Widow, deceased.

NOTICE IS HEREBY GIVEN that all persons having claims against the Estate of Lillie Frances Church, late of the Township of Thurlow, in the County of Hastings, Widow, deceased, who died on or about the 31st day of August, A.D., 1955, are required to send particulars of their claims to the undersigned on or before the 9th day of December, A.D., 1955, after which date the Executor will distribute the assets of the said Estate, having regard only to the claims of which he has then notice.

DATED at Belleville this 29th day of November, 1955.

ARNOTT & BATEMAN,
219 Front Street,
BELLEVILLE, Ontario.
Solicitors for the Executor
N30-12b

THE LITTLE WOMAN

"Goodness, if I'd known you were going to take pictures, I'd have worn my new dress."

Little Benny's Notebook

Mr. Peevy was carrying so things home from the mar wearing his sailer hat and his t coat with brass buttons, an used to walk with a cane. Did you ever work with a cir Mr. Peevy?

Well yes, for a short time, Peevy said, I was the top man a juman pyramid, with 3 below me standing on each sholders. I was the top man and I couldn't stand all that chi ing and applause, so I gave it and went ivory hunting on the Dark Continent for a while.

Was it hot? I said, and Peevy said, It was hot enough roast the bananas right on trees. They were delicious if picked them just at the right and not too ripe. Unripe is bad. But my hottest experience when the royal palace caught fire. At least they called it the ace, but it only only a grass on enter high and dry. It made look more royal than the other ones by low-grade palaces.

Was anybody in it? I said, Not that I know of, Peevy answered in it. She was leeing out the dow begging for help, though could hardly make out her fa full black figure inall the smo but I knew she'd make a good time. So I thought fast. I pi out 14 living young rats, professional tree climbers in coconut trade, and as soon as all I had them standing on other's shoulders, and I shi up that human pyramid and s the princess from a fate w than drowning. The king gave a solid ivory medal. Remind m show it to you sometime, be s And for a end in the house the grocerles.

SAY CANADA HAS FIRST OIL WELLS

Not content with the claim of a U.S. professor that the site of the "birthplace of the oil industry" is at Titusville, Penn., two Canadian researchers have produced more historic evidence that Oil Springs, Ont., deserves the title. J. J. Talman, left, historian of the University of Western Ontario, and Col. R. S. Harkness, former natural gas commissioner of Ontario, have delved into old records which, they believe, prove that the Oil Springs wells, operated by James Miller Williams in 1857, were the first commercially successful venture in history. In 1858, they say, Canada was supplying the U.S. with 15 per cent of its petroleum. (Central Press Canadian).

Clash Between Russian Papers Most Unusual

MOSCOW (Reuters)—The Soviet government newspaper Izvestia clashed with the Communist party's newspaper Pravda Saturday, charging its views had been misrepresented by Pravda.

A special article in Izvestia headlined "Rejoinder" took exception to an editorial frontpaged in Pravda Friday in which the Communist party newspaper claimed an Izvestia correspondent showed a "superficial attitude" to corn growing by making the crop sound easy to grow.

Izvestia's reply suggested Pravda had quoted its correspondent out of context.

Such a clash between Russia's two most important officially-controlled newspapers is unusual, and an attack by another newspaper on Pravda is probably unprecedented.

DIES OF INJURIES

TORONTO (CP)—Wilfred Burch, 26, was fatally injured Friday night when thrown from his car in a collision.

USED NOOSE

ILFORD, England (Reuters)—A Church of England minister stuck his head into a noose erected from a crucifix in his church here Sunday night and asked his congregation to imagine a murderer's feelings while waiting on the scaffold to be hanged. The vicar, Rev. John Wesley Stone, was urging his congregation to press for the abolition of the death penalty.

SIGN TRADE AGREEMENT

MOSCOW (AP) — Sweden and Soviet Russia Friday signed a new trade protocol for 1956, continuing an agreement initiated last year. The Swedes will exchange industrial equipment, small ships and high-quality steel for Soviet oil and such other goods as coal, manganese, chrome and cotton. Specific figures were not announced.

FREE WAR CRIMINALS

TOKYO (AP)—The former allied powers today granted Japan permission to free three more major war criminals from Tokyo's Sugamo prison, the foreign office announced. The release, to be completed by Dec. 15, will leave only one major criminal in prison. Many top-ranking Japanese military and political figures were convicted after the war by the international military tribunal of the Far East.

YOUR CHRISTMAS SHOPPING WILL NEVER BE DONE UNTIL YOU'VE VISITED

Schwab's

for

TOYS

DRI-KIL

SAVES AND MAKES YOU MONEY . . .

By keeping farm animals healthier—free from

75¢ LICE - TICKS - MITES!

Protect All Your Livestock Winter and Summer

Quick-acting DRI-KIL (containing Rotenone) is the most effective and safest insecticide known! When applied to cows, horses, cattle, sheep, poultry or hogs, DRI-KIL gets rid of all lice, ticks, mites, flies, gnats, without fail. DRI-KIL gives long-lasting protection, as winter, spring and summer reinfestation is impractical and sprays lose their effectiveness. Irritations spread quicker and do most damage. It is then that DRI-KIL shows itself to be in a class by itself, affording quick positive protection for all stock.

BISHOP SEEDS

Field Seed ● Garden Seed ● Insecticides

REPAIRS

ON

ALL MAKES

OF

WASHING MACHINES

● FAST SERVICE ●

EXPERT WORKMANSHIP

CIRCLE RADIO SERVICE

BELLEVILLE L.D.

368 COLEMAN ST. WO 8-6791

EATON'S TECO — A Quality Houseware Gift She'll Appreciate

Tecoware — Sold only at EATON'S. A Quality Product!

Cast Aluminum Cookware

Many discriminating Housewives prefer Tecoware because they appreciate excellent made, flavour-retaining cookware at value-crammed prices. This highly polished, mirror-finish cast aluminware is built for long, satisfying service . . . see the cool Black plastic knobs and handles with hang-up rings; Dutch Oven Cover fits 10" frying pan, 3 quart saucepan cover fits 8" fry pan. Covers fit snugly to retain healthful cooking juices, vitamins and natural food flavours.

EATON Prices:

A. Dutch Oven, Cover, and Trivet, set 9.95

B. 3 Quart Saucepan, cover and Trivet, set 7.95

C. 1 Quart Saucepan and cover, set 4.95

D. 8" Fry Pan, each 3.75

E. 1 10½" Fry Pan each 4.75

F. 2 Quart Saucepan and Cover, set 6.75

Quick Cooking! Long Life! Low Priced!

Copper Clad Bottoms for even heat distribution!

Stainless Steel Cookware

Tecoware Stainless Steel cookware is becoming increasingly popular with the modern housewife, for the excellent even-heat distribution which the copper clad bottoms allow . . . helps speedier cooking, too! Smart looking cookware, with Black plastic handles and knobs with hang-up rings on handles. The tight-fitting lids help retain vitamins and flavour. Cookware tested and approved by EATON'S Research Bureau.

EATON Prices:

A. 4 quart Dutch Oven, each 7.95

B. 2 pint Double Broiler, each 7.95

C. 4½ pint Saucepan, with cover, each 6.50

D. 3 pint Saucppan, with cover, each 5.75

E. 7½" Fry Pan, with cover, each 5.25

F. 10" Fry Pan, with cover, each 6.95

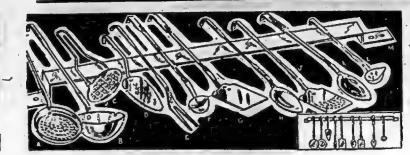

Here's a Small Gift Suggestion; or Buy for Yourself!

TECO Kitchen Utensils

A relation or friend would appreciate such a practical little present. Being TECO they give long service, and are moderately priced . . . smart in appearance with gleaming chromium-plate over durable brass.

EATON Prices:

Perforated Skimmers, each 1.19

Potato Mashers, each 1.49

Meat Forks, each 1.19

Solid Turners, each 1.19

Perforated Turners, each 1.19

Gravy Ladles, each ..... .98

Large Soup Ladles, each 1.49

Cake and Pie Servers, each ..... .98

Medium Ladles, each 1.19

Skating Spoons, each 1.19

Slotted Spoons, each 1.19

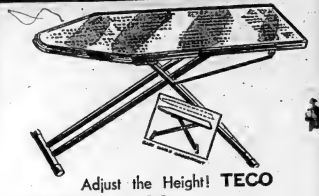

Adjust the Height! TECO

Ironing Tables

It's adjustable to 6 different heights for "sit or stand" ironing! Good quality steel construction; legs are of tubular steel with feet that either roll as casters or may be locked for firm support. Perforated top is about 33¼" by 14½", attractive finish in Silver Grey.

EATON Price, each 12.95

TECO Deluxe Tables

Strongly built for long life. It's adjustable, and beautifully finished with yellow top, and gleaming chromium-plated legs. Buy Her this sensible, satisfying Present!

EATON Cash Price, each 15.95

Well-made TECO

Mops

EATON Price, each 2.98

A. Mitt Mops. So simple to wash — loop mop slips easily off frame! Made of strong canvas back, with good quality loop cotton yarns. Spring steel frame with "non-mar" rubber-covered spring jacket. Yarnsaddle wooden handle. Choose red, green or blue.

B. Reversible Mops

Scrub Mop thick cotton yarns with loose covered cotton yarns. Spring steel frame. Strong wooden handle. Comes in plastic storage bag. Blue or Green.

EATON Price, each 1.98

TECO Corn

Brooms

Sturdy 5-string binding to give extra strength! Good quality corn fibre. Head firmly attached to a smooth handle.

EATON Price each 1.49

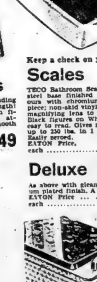

Keep a check on your weight!

Scales

TECO Bathroom Scales have sturdy steel base finished in chromium plate, over which a chromium plated bevel, over rubber-like vinyl plastic rail. Magnifying lens to make the clear black figures on White Background easy to read. Gives reliable readings up to 250 lbs. in 1 lb. graduations. Easily zeroed.

EATON Price, each 7.95

Deluxe Scales

As above with gleaming all-chromium plated finish. A real beauty!

EATON Price each 12.95

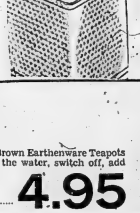

Foam Rubber

Pads and Covers

A practical gift! For easier ironing. Set includes foam rubber pad covered in waffle weave cotton, and heavy cotton cover with elasticized edge.

EATON Price, set 3.79

Inexpensive TECO Housewares!

Ironing Table Pads and Covers

EATON Price, each ..... .98

Buy individually or as a set: Pads, ¼" waffle weave pad with hooded ends.

Covers. Good quality heavy cotton cover; fits all standard boards.

TECO Deluxe Wall-type

Can Openers

Gleaming chromium-plated finish or copper finish.

EATON Price, each 4.50

● Store Hours ●

Daily - - - 9 a.m. to 6 p.m.

Wed., Dec. 14, 9 a.m. to 6 p.m.

Fri., Dec. - - 16 9 a.m. to 9 p.m.

T. EATON Co. LIMITED BRANCH STORES

Dial WO 2-4561

Here's a New, Attractive Gift!

Electric Teapots

Give an original present! It's unlikely to be duplicated! Glazed Brown Earthenware Teapots with hand-painted floral design, 6-cup size. Simply plug-in, boil the water, switch off, add the tea . . . ensures piping hot tea.

Each less cord 4.95

THE WEATHER

Occasional snow beginning to-ward dawn, continuing through Wednesday. Little change in temperature. Low 26, High 30.

The Ontario Intelligencer

Authorized as Second Class Mail Post Office Department Ottawa

BELLEVILLE, ONTARIO, TUESDAY, DECEMBER 13, 1955

TEMPERATURES

	Max.	Min.
Today	28	20
One Year Ago	31	16

5c Per Copy, 25c Per Week

2 BOYS ARE DROWNED IN SULPHIDE POND

Intelligence Chief Otto John Flees To West Germany

After 16 Months With Reds He Again Makes Switch

BONN (AP)—Otto John, former chief of West German intelligence who fled to Communist East Germany 16 months ago, has returned to West Germany, the government announced today.

John has given himself up to West Germany's security police, the announcement said, and is being interrogated by the prosecutor of the German supreme court.

No further details were announced.

Reports from Berlin on Dec. 7 said John was under almost constant surveillance by Communist police who suspected he might be planning to return to the West.

How John managed to elude the cordon was not known.

He hailed to the Communists on July 20, 1954, the 10th anniversary of the bomb plot against Hitler in which he and his brother played prominent parts.

RED MASTER SPY

John's flight was a post-war German's greatest security scandal. Rueful allied officials pondered it and turned out to be Russia's master German spy.

Two months after he crossed by night into East Berlin he had visited in Washington with Allen Dulles, director of the United States' top-secret central intelligence agency. For 10 years he had curried favor with the British secret service.

John had been director of West Germany's Office for Protection of the Constitution. Its mission was to ferret out and expose Communist and Nazi plotting against the Bonn republic—work directly opposed not only with the security of the West German Republic but also of the 400,000 allied troops in the country.

After he joined the Communists publicly, John charged that Chancellor Adenauer's government was reviving fascism and militarism. He said the "common forum" he could find to combat this trend was in the Communist East.

Before today's unutional announcement he had been reported in the Potsdam, writing his memoirs and editorials for Communist publications.

MAN OF MYSTERY

It was believed that John had crossed over the same border checkpoint Hesse or Bavaria. Allied and German sources said they were certain he did not return via West Berlin.

John, who now is 46, was known as a personable, talented man who dealt in history for years. A heavy foot blonde, he always had a cloaking-and-dagger beat.

(Continued on Page 3.)

Prince Charles and Princess Anne Enjoy Hour-Long Visit With Santa

By MARY WATSON

LONDON (Reuters) — Prince Charles and Princess Anne spent a wide-eyed hour Monday confiding their secret hopes for Christmas to Santa Claus and wrangling through a wonderland of toys.

The privacy, the first five-year-old sister were taking on their annual treat to the Queen's children of an expensive London store. There, amid sprawling acres of trees of all sizes, mauve and green representing an enchanted forest, they met Santa in the store's Santa Claus.

The Queen's children arrived without announcement soon after the store opened. The princess, in her fitted brown coat, and the prince, in a green suit, wandered unrecognized for a time, almost among the toys.

Princess Anne was fascinated, but from the look on his face Charles was obviously at an age to be critical about the fate of someone descending the chimneys of Buckingham Palace on Christmas Eve.

Santa Claus said later that what the royal children wanted in their stockings was "the same sort of thing as all lots of kiddies of their ages ask for, but I can't disclose what."

Anne dashed excitedly from counter to counter with delight. "She was enthralled by the clockwork trains—much more than Charles," said one salesman. "She spent several minutes helping me load tiny mail bags on a toy train and was fascinated by the signals."

Charles, meanwhile, was trying out friction cars and clockwork yachts with masts taller than himself and miniature dinner sets. After carefully studying the price tags he fumbled in his purse and made his decision—a gay clockwork penguin for six shillings.

Santa promised them a long time before an orchestra of mechanical chimpanzees and clapped their hands with delight at a seven-piece mechanical lion rolling passenger coaches behind it.

Then Charles went off on another buying spree. This time he tucked a miniature building set into his shopping bag and, caught up with his sister in the store's private zoo.

There they both called "hullo" to an aloof South American parrot, but on receiving no answer turned their attention to two playful sun bears.

A treat to serve such well-mannered children" commented a shop assistant.

THREE WORKMEN SCALDED TO DEATH IN HEATING PLANT

Steam from Ruptured Elbow Pipe Cause

OTTAWA (CP)—Escaping steam and water from a ruptured elbow pipe scalded to death three stationary engineers in the National Research Council's engineering establishment here Monday night.

The victims were Jean Seguin, 29, of Ottawa, Gerald Carriere, 31, of suburban Cyrville, Ont., and Ernest Hall, 50, who moved here from Peterborough 2½ months ago to join the council's staff. Seguin and Carriere had been council employees for eight years.

The explosion occurred at about 5 p.m. EST in the establishment's central steam heating plant where a recently installed boiler was being tested. Hall was standing by the boiler, the steam plant itself, housed in one of the 25 buildings of the council's east Ottawa establishment off the Montreal road where 800 persons are employed.

OTHER BUILDINGS OK

There was no damage to other buildings.

Seven other men in the 80-by-50 foot steam plant room escaped uninjured. An RNC official said the three victims apparently ran in the direction of the boiler feed room's three exits. It was almost impossible to see in the steam-filled room.

(Continued on Page 5)

Liquor Board Stores to Close Boxing Day

TORONTO (CP) — The Ontario liquor control board announced Monday all liquor and beer stores throughout the province will be closed Monday and Tuesday following Christmas and the Monday after New Year's.

The board said it does not plan to extend hours for Saturday sessions and outlets will retain their present schedules with one exception. Toronto store normally closed Saturdays will remain open Dec. 24 between Christmas and New Year's Eve.

AFFOINTS OFFICER

TORONTO (CP)—Labor Minister Daley announced Monday the appointment of a conciliation officer to attempt settlement of a contract dispute between the city of Hamilton and local 700, International Union of Operating Engineers (AFL/TLC). A. C. Dennis, a labor department conciliation officer, has been appointed to call a meeting of union and city officials, Mr. Daley said.

Suspect Cornered by Police In Cooksville Public School

COOKSVILLE, Ont. (CP)—Frightened pupils of Cooksville public school Monday saw police men grappling with and finally subduing a suspect in the school corridor.

The capture in this town about 10 miles west of Toronto ended a chase in which several warning shots were fired by police.

Police said Howard Kramer of Bradford and Brantford was wanted for questioning in connection with a series of thefts in the Flamboro district 10 miles north of Hamilton and for escaping police custody there four months ago.

Provincial constable Elvin Willcie recognized the wanted man in a Cooksville barber shop Monday afternoon. He had attended Cobbs Public School, near Woodstock, with Kramer 15 years before.

Willcie said the man his name. It did not lift with that of his former schoolmate. The prisoner was left but in a few minutes returned with another constable and told the man they wanted to take him to the station for questioning.

The man said: "I've got other things to do," and ran out the door.

Police fired about 12 warning shots as they gave chase. Peel Township constable in a police car joined in the pursuit.

The man leaped back fences and ran a quarter-mile down Highway No. 10, entered the school and ran through to the back door where he was cornered by about 15 school high fences enclosing a yard.

He re-entered the school and was confronted by policemen. He pushed open a classroom door children screamed and he closed it.

The three policemen fought with him and finally got him handcuffed. He was not armed.

Sgt. Morley Hamilton of East Flamboro Township police went to Cooksville to take the prisoner. He said the last time he had seen Kramer was Aug. 29 when the 20-year-old constable jumped from a police cruiser while it was moving and escaped by commandeering a truck.

UN Truce Observers Press Probe of Bloody Border Raid

JERUSALEM (AP) — United Nations truce observers pressed their investigation today into Israel's raid on Syrian posts along the Sea of Galilee, one of the bloodiest Israeli-Arab battles since the 1948 Palestine war.

Reports of casualties in the attack Sunday night still are coming in. Israel claimed 35 Syrians killed and 29 captured and admitted four Israelis killed and 12 wounded. Syria said her losses were 25 dead and 28 missing, and Damascus radio claimed that 56 Israeli soldiers killed or wounded.

UN investigators this morning could report only a provisional figure of 41 Syrian dead, with Israeli casualties not determined.

A communique from the truce supervisory organization said its chief of staff, Maj.-Gen. E. L. M. Burns, Israel claimed 35 Syrians killed and 29 captured and admitted four Israelis killed and 12 wounded. Syria said her losses were 25 dead and 28 missing, and Damascus radio claimed that 56 Israeli soldiers killed or wounded.

UN investigators this morning could report only a provisional figure of 41 Syrian dead, with Israeli casualties not determined.

A communique from the truce supervisory organization said its chief of staff, Maj.-Gen. E. L. M. Burns, "has condemned in the strongest terms the unprovoked and premeditated attack which brought about such heavy loss of life." Burns expressed his sympathy for the wounded and the relatives of the dead."

Israel said about 300 of her troops made the attack to destroy the bases Syrian guerrilla bands used in harassing Israeli fishermen and police boats on the Biblical famed Sea of Galilee. Israel claims the entire lake — 13 miles long and eight miles wide — but Syria occupied eight miles of the northeast shore 32 feet back from the waterline. It is in this area that the attack was made.

Israel claimed that the attack spread abroad. Prime Minister Eden told the House of Commons in London Monday that the Arab-Israeli dispute is charged with "extreme danger."

"We are ready," Eden declared, "to carry out loyally with our allies any action necessary to assist Israel if she were attacked, or to assist an Arab country if attacked by Israel."

(Continued on Page 5)

Tear Gas Used In Cyprus Riots

NICOSIA, Cyprus (Reuters)—British troops used tear gas to throw tear-gas bombs today to break up demonstrations by Greek Cypriot students at the north coast Cyprus port of Kyrenia.

Nearly 250 students streamed from a Greek secondary school after refusing to take part in a protest against "illiberal laws," imposed by British authorities. They carried banners and shouted anti - British slogans and threw stones at police, who finally ordered them to disperse.

Police officers Monday visited Bishop Makarios in Kyrenia, a fervent nationalist, to inform him that his brother had been wounded in the shoulder. Renos Kyriakides, the bishop's brother, was arrested and charged in court Monday with the unlawful possession of a revolver—and receiving a maximum penalty of death under the island's state of emergency.

HUGE FLAME LANDS

EDMONTON (CP)—A bulky but agile Blackburn Beverley military transport plane flew in from Winnipeg Monday night to land with a flight from Britain. The mammoth four-engine freighter and passenger carrier is to undergo winter evaluation tests.

U.S. Colleges and Hospitals Will Share Half Billion Gift

NEW YORK (AP) — The Ford Foundation has disbursed $500,000,000 on privately supported "grants in history's greatest giving spree.

The huge gift, announced Monday, was divided as follows:

To $15 recipients, mainly private colleges and universities, primarily to help raise teachers' pay —$210,000,000.

To 3,500 privately supported medical schools—$90,000,000.

To 600 hospitals in 44 states, Alaska, Hawaii and Puerto Rico—$260,000,000.

To privately supported medical schools—$90,000,000.

Grants to the colleges and universities is in addition to $50,000,000 which the foundation gave the nounced last spring it would distribute to help raise teaching salaries.

Thirty-six colleges and universities received more than a million each. The largest gift—$5,000,000—went to New York University.

Other top gifts were: Cornell, $4,510,000, University of Chicago, $4,324,000, and Yale, $4,000,000. For hospitals, the gifts ranged down from $250,000 a sum awarded to 57 institutions.

The $90,000,000 for medical schools was divided on a formula broken into specific grants.

The giant program was given final approval by the foundation's board of trustees, headed by Henry Ford II, at a meeting last week-end. Recipients were notified by telegram and a number of institutions across the country at first thought the good news was a hoax.

The foundation was quietly recommended by medical and education leaders.

Harvard president Nathan Pusey called the grants a "splendid, imaginative effort to, strengthen higher education in America."

The special intent to improve faculty salaries—is unreservedly praiseworthy."

Chancellor Henry T. Heald of New York University stated: "The Ford Foundation has once again gratulated on recognizing in a dramatic way the great importance of teaching as a truly supported education."

Dr. Clarence B. Randall, president of the American Medical Association, and the American Hospital Association presidents describing the grants as "inspiring and "tremendous improvement in hospital facilities for the nation."

The foundation parcelled its funds among college roughly in proportion to their size. Each college's rolls for instruction in the liberal arts and sciences. The total of each grant is to be paid next July 1, and the remainder a year later.

Medical schools will get $150,000,000 more than all the foundation's assets. Sixteen years ago this was valued at $133 a share for estate tax purposes, putting the foundation's worth at about half a billion.

However, the foundation recently announced plans to sell a portion of its holdings to build capital figure the market price to be brought up. Such stock will boost foundation's worth to $2,000,000,000.

THIEVES SMASH WALL

WEST LORNE, Ont. (CP)—An estimated $10,000 worth of loot was stolen from the Royal theatre and two jewelry stores by thieves who early Saturday smashed a hole through a brick wall to get into the theatre. The three businesses adjoin each other.

BLIZZARD RAGES ACROSS PRAIRIES, ONE KNOWN DEAD

Scores of Children Spent Night in Schools

REGINA (CP)—The first known death in a blizzard raging on the Prairies was reported today as spearheads of drifting and driving snow thrust eastward into Manitoba.

Four other persons were reported missing, one of them a six-year-old boy who left a Regina school at the height of the storm and didn't reach home.

Highways were closed, buses stalled, planes grounded and trains slowed as winds reaching 70 miles an hour hounded the crops from under temperatures and whipped blinding snow across Alberta and Saskatchewan.

Inspector R. J. McCombe, officer commanding the North Battleford RCMP sub-division, was found dead Monday night in his automobile in car in northwestern Saskatchewan.

DIED FROM FUMES

A search party said he apparently had been keeping his car running while waiting for rescue and died from carbon monoxide fumes.

Scores of children spent the night in schools or nearby homes in rural Saskatchewan and Alberta, waiting out a storm that showed little sign of diminishing.

(Continued on Page 5)

Fall Through Ice While Skating With 10 Others

John Akey, Peter Armstrong Victims of Water Tragedy

TWEED — An after-supper skating party for a dozen school children at the Nichols Chemical Company Ltd. plant at Sulphide, eight miles east of here was turned into tragedy Monday evening when two boys broke through thin ice and drowned in eight feet of water.

The bodies were recovered half an hour later but artificial respiration by provincial police, forest rangers and volunteers who worked without letup for nearly four hours was without success.

Drowned in the artificial pond near the Sulphide chemical plant were John Akey, 12, son of Mr. and Mrs. Harold Akey, and Peter Armstrong, 11, son of Mr. and Mrs. Peter Armstrong. Both of the boys' fathers work at the chemical plant.

Eye witnesses of the tragedy were Jean Akey, sister of the first named boy, and Peter Armstrong, brother of the second. They told how the boys were at the far end of the pond when they broke through thin ice and disappeared into the icy water. The boys fought desperately to cling to broken ice but they disappeared before aid could reach them.

SKATING ON POND

The boys had left their homes in the village shortly after seven o'clock to skate on the artificial pond which provides water for the nearby chemical plant. At the time about 10 other local children and their school teacher, Marvin Walker, 25, principal of the Sulphide school.

The two boys were chasing a puck a short distance away from the other skaters when they broke through the ice.

The alarm was immediately raised and hockey sticks, ladders and poles were shoved out to the boys threshing in the open water but none could reach them in time and they disappeared beneath the water as their numbed fingers let go.

Connie Armstrong, 12, sister of one of the drowned boys, risked her life in an effort to save her brother. She crept as near to the edge of the broken ice as she could and shoved out her hockey stick. "I just couldn't reach far enough," she cried later at her home.

Another sister, Frances, age 8, ran home to tell her mother that Peter had fallen into the pond. Her mother, the boys' school teacher, also tried desperately to save the brothers. She tore off his skates and in his rescue efforts broke through the ice and into the water.

ENTIRE VILLAGE AROUSED

By this time the entire village was aroused and garden rakes, boathooks and poles appeared as if by magic.

Headlights from a dozen cars lined up on the roadway which skirts the pond were beamed onto the rescue operations. Police officers and other volunteers went out in boats used garden rakes to drag the bottom of the pond.

About half an hour after the accident the bodies of the two boys were found near the shore. They were taken to the nearby home of Mrs. H. G. Knapp and artificial respiration was started immediately under the direction of Provincial Const. Tweed. Two immediately under the direction readiness to rush the boys to hospital.

Working in relays teams of provincial police, forest rangers from Tweed and other volunteers strove to revive the two boys.

They refused to give up believing there might still be a spark of life. Finally shortly before midnight, Dr. Blair said further efforts would be useless.

ARTIFICIAL POND

The pond in which the two Sulphide boys met death is an artificial one built by Nichols Chemical to provide water for plant operations. It is roughly 100 feet across. Due to a scarcity of water after the water is used in the plant it is pumped back into the pond for re-use.

It is this return of water to the pond which makes it suitable for skating until after there has been a long stretch of cold weather. The water is warm when it is returned to the pond and this is said to keep the ice dangerous.

The ice at one end of the pond is said to have been safe but was treacherous at the other end and the children had been warned to stay away from that section. Police were unable to say whether any warning signs were posted but noted that for years children of the village had skated on the pond. There will be no inquest.

SELDOM SAFE FOR SKATING

"The ice on the pond is seldom safe to skate on," the grandfather of one of the dead boys said "And I've lived here all my life."

Mrs. Armstrong said this was the second time which Peter had gone through the ice this winter. The first occasion was on a pond outside the village and the lad suffered only wet clothes.

The Armstrong boy is survived by his parents, three sisters and one brother. The Akey boy is survived by his parents, his brother and a sister.

John Akey was in the fifth grade at Sulphide school directly across the road from his home. Peter Armstrong was in fifth grade.

"I don't feel much like celebrating Christmas this year," Mrs. Armstrong said as she mourned the loss of her eldest son, "but I suppose we must for the sake of the other children."

Ocean Water Could Become Fuel Akin to Kind of Super-Gasoline

CLEVELAND (AP)—The world's ocean water could become a fuel resource akin to a kind of superpowerful gasoline, Lawrence Kane the H - bomb reaction for peaceful uses, says a scientist who has played a key role in the American atomic program.

Dr. Clarence E. Larson, until recently director of the Atomic Energy Commission's Oak Ridge national laboratory, declared that the deuterium, or "heavy" hydrogen, in ordinary water packs more energy "than you could obtain from the equivalent volume of gasoline."

"If you can visualize all of the oceans of the world turned into gasoline," he said, "you have a rough idea of the potential energy reserve if we can but harness the thermonuclear (H - bomb) reaction."

The AEC has said that if man learns to tame the H-bomb "fusion" reaction, deuterium would be a likely fuel in applying the peaceful power of the atom.

Larson, now vice-president in charge of research for the National Carbon Company, spoke Monday night at an American Chemical Society meeting here.

He said that when the "nitrogen explosion" of the hydrogen H-bomb reaction were referred to at the opening of the Geneva atoms conference last summer by an Indian scientist, "the uranium boys glanced covertly at each other—New York stock exchange."

AEC Chairman Lewis L. Strauss has insisted, however, that even if the H-bomb reaction is tamed for peaceful uses there still will be a market for power furnished by uranium because of the world's ever-increasing energy needs.

Salmon Eggs To Be Planted

TORONTO (CP) — Ontario Indians in the Hudson bay region will receive a bumper Christmas gift of 70,000 fish eggs.

The lands and forests department announced today the Pacific pink salmon eggs will be planted this winter in the Hudson bay area to provide a food source and, possibly, a new industry for the Indians, who now are mainly trappers.

Today's Chuckle

Football Coach: "You're out of condition, Jack. What have you been doing? Studying?"

THE WEATHER

TORONTO, (CP) — Official forecasts issued by the Dominion public weather office at 11.15 a.m. EST Tuesday:

Synopsis: The storm, which is in the Prairie provinces this morning, is moving into northern Ontario. Strengthening and is drifting slowly eastward into northern Ontario. Meanwhile, cold air will continue pushing down into the States, and into northern Ontario, and by Wednesday afternoon will threaten southern sections. While a few light snowflurries will continue over the province today, the snow associated with the approach of the cold air will not affect most sections until after midnight.

COMING EVENTS

SQUARE AND ROUND DANCING, Friday, December 16th, at the new Belleville Memorial Centre. Dancing 9 to 12.30. Admission $1.25 per couple. 12-2-tfn

EUCHRE, THURSDAY, DECEMBER 15th, at 8 p.m. Victoria Hall, $15 p.m. Good prizes, Door prize, Refreshments. Admission 50c. Everyone welcome. D15-1

CHRISTMAS HOMECOMING HAND parties held in the Oddfellows' Hall on Thursday evening. Watch notice. D13-2

BAND AND ADVERTISING CLUB, Annual Christmas Stag, Tuesday, December 13th, 8 p.m., Belleville Shrine Club. Big floor show, Fun for all. Limited number of guest tickets available from members. D13-2t

THE ANNUAL MEETING OF THE East Hastings Cheese Factory will be held at the factory, Thursday, December 15th, at 10 a.m. Carried Gibson, president. D10-3

MASONIC SOCIAL EVENING will be held at the Moose Hall 52 Victoria Ave. on Thursday, December 15th at 8:30. Admission 35c. Proceeds for charity. A12-tu-f-d

CITY & DISTRICT NEWS

THEATRE GUILD TO HEAR TALK ON GROUP PARTICIPATION

Mrs. Lillian Valance of the Royal Academy of Dancing London, will address a meeting of the Belleville Theatre Guild, Wednesday, in Queen Victoria public school on "Group Participation."

Mrs. Valance will illustrate her address by acting out her suggestions with the assistance of Guild members.

Mrs. Valance has appeared professionally on the English stage since the age of six and has taught dancing and devised original choreography for amateur and professional productions.

GOT HAIR — LOST $300

PORT ARTHUR (CP) — Henry Labergo was fined $300 Monday for pulling out a handful of hair from a policeman's head. Magistrate T. Connor was informed that constable K. Tilson was called to a restaurant when Labergo refused to pay for a meal. The hairworker lunged at the policeman and grabbed his hair. Labrge was charged with assault.

THIS YEAR SEND
Photo Greeting Cards
Original greetings that carry a personal message to your friends.
MADE WITH YOUR FAVORITE SNAPSHOT
Choose your favorite design. Complete with envelopes.
SEE THEM TODAY
25 for $2.50
Less than 25 — 12c each
McKEOWN'S
DRUG STORE
Dial WO 8-6773 We Deliver

CNRAA CONTEST No. 38
I-24, I-17, B-12, N-35
I-28, O-64, B-8, B-3
G-59, B-2, B-1, G-57
O-74, B-11, N-44.

R. M. MITCHELL
Registered Optometrist
27 BRIDGE ST. E.
Office: WO 8-2294 Res. WO 8-7825

FLOOR SANDING AND FINISHING
GLEN ELLIOT
181 Dufferin Ave. WO 8-2600

City Buttermaker Sets Fine Record In Competition

Congratulations are being received by Mr. Wm. Consaul of the Belleville Creameries, for his fine record in the season's competitions of the Ontario Creamerymen's Association. The competitions include all buttermakers who have all their butter graded during the season from May 1st to October 31st.

In this year's competition Mr. Consaul had the following all - round showing:

Seventh place in the butter quality competition, with 100% of the butter being first grade, 0.63 being of 33 score, or "better than first grade" minimum.

Seventh place in the year and mould competitions, which is an indication of the strict sanitation maintained in the plant for the whole season.

Ninth place in the combined competition.

And, finally, first place for most improved showing over the previous highest score since 1951.

In addition to this showing, the Trenton Dairy Institute under ownership of Mackenzie Robertson of Belleville, won honorable mention, in the butter quality competition and in the yeast and mouldcounting.

OTHER HONORS

Other district creameries figuring in the honors of the Ontario Creamerymen's competitions were the following:

Trent Valley-Creameries, Campbellford, with an 8th prize in the combined competitions, 12th prize in workmanship, and honorable mention in butter quality and yeast and mould competitions.

Riverside Dairy, Trenton, with honorable mention in the yeast and mould competition.

Colborne Creamery of Bancroft, honorable mention in yeast and mould.

Colborne Creamery, honorable mention in yeast and mould and workmanship.

Stirling Creamery, also honorable mention for yeast and mould.

Mr. Harold West of the Stirling Creamery was elected president of the Association at its convention in Toronto this month.

let us help You with Your CHRISTMAS SHOPPING....
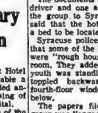
Well-Selection of KODAK and BROWNIE CAMERAS, KODAK FILM ACCESSORIES
DUFF'S - DRUGS
Everything in Photography
Dial WO 8-7923 We Deliver

Obituaries

CECIL F. CHESTNUT (Trenton)

The funeral of Cecil F. Chestnut, 183 Byron St., Trenton, was held from the Weaver Funeral Home, Trenton, on Monday, December 12th. Rev. R. C. Macvean conducted the service.

Bearers were: Cecil Willis, Jack Groves, Albert Van Allen, Melvin Maloney, Loyd LaBrash and Raymond Reeves.

LCL No. 249, Trenton, held a memorial service for the deceased at the funeral home on Sunday, December 11.

Interment took place in Mount Evergreen cemetery.

The deceased was born in Sussex, N.B., the son of Mr. and Mrs. Robert Chestnut, and lived in Sussex prior to taking up residence in Trenton eight years ago. He died suddenly on Friday, December 9th at Trenton Memorial Hospital. He was 26.

He was an employee of the Hinde and Dauch Paper Mill Co. for the past three years. He was a member of St. Andrew's Presbyterian Church and was sitting Master of L.O.L., No. 249, Trenton. He was a lecturer in the Orange Institution, No. 878, Trenton.

He is survived by his parents; his wife, the former Ruth Emerson; a daughter, Judy, 3½; a son, Cecil, Jr., 1; two sisters, Mrs. Reginald Hall, Mrs. George Anderson, of New Brunswick, and four brothers, George, Earl and Donald, all of N.B., and Kenneth, of Trenton.

MRS. DORCAS McCAREY

The funeral of the late Mrs. Dorcas McCarey took place Saturday morning, from the family residence of George O'Brien to St. Joseph's Church, where Solemn High Mass was celebrated by the Rev. Fr. Murphy. Fr. B. Murphy was deacon and Rev. Fr. Martin sub-deacon. Interment was in St. Michael's cemetery.

The bearers were:- A. Berrigan, C. G. Owen, R. Carr-Harris, P. Collins, J. J. Trainer and R. Grevier.

HENRY TOPPING
Shannonville R. R. 2

The funeral of Henry Topping, R.R. 2, Shannonville, was held Sunday, Dec. 11th from his residence to St. Mary Magdalene Anglican Church, Shannonville. Rev. L. A. Page conducted the service.

Bearers were: Ernest Port, Thornton Port, Sid Fitzgerald, Robert McFarlane, Bernard Curley and Joe E. Walsh.

Interment took place in Deseronto cemetery.

The deceased was born in Tyendinaga Township, son of Mr. and Mrs. Thomas Topping, and lived all his life in that district. He died in Hotel Dieu Hospital, Kingston, on Friday, Dec. 9th, after having been in poor health for four weeks. He was 80.

He was a farmer at Marysville and a member of Holy Trinity Anglican church, Shannonville.

He is survived by his wife, the former Gladys Hudson, and one daughter, Miss Topping, of Shannonville.

The funeral was under the direction of the White Funeral Home, Deseronto.

BETA SIGMA PHI SORORITY WINNER DOLL DRAW
PATTI JOHNSTON
Colborne, Ont.

ARTHUR CHARLES TOWNSEND

The funeral of Arthur Charles Townsend, 34 Bleecker Ave., took place 12th, from his late residence, 70 Station St. Rev. Ray Rowley conducted the service.

Bearers were Jerry Scripture, Albert Newman, Alex Brunsdon, Robert Pitman, Jack Symons and Alex Reid.

Interment took place in Harrowsmith cemetery.

MRS. EDITH MAY CARMICHAEL

The funeral of Mrs. Edith May Carmichael was held Monday, Dec. 12th, from the chapel of the Belleville Funeral Company to Roseview Park. Rev. Everett Smith conducted the service.

Bearers were Duncan Carmichael, Joseph Kilfedder, W. Bellis, Harold Hall, Harold Hall and S. Beddell.

Interment took place in Elmwood cemetery.

MRS. NORA EVA WESCOTT
(Stirling)

One of the most active and respected members of her community, Mrs. Nora E. Wescott of Stirling, died in the Belleville hospital today.

She had lived in Stirling all her life. Mrs. Wescott was the daughter of the late Mr. and Mrs. George Reynolds. Her husband, Fred Wescott, died in 1944. She had, some time ago, retired from her descendants as a shoe merchant but still continued to take part in her many and varied community activities. She was a member of St. Paul's United Church in Stirling and was the church's Sunday school for over 30 years, while her many contributions to church work can hardly be highlighted by her 30 years as secretary-treasurer of the Women's Association. She also was a member of the W.M.S., Loyal Rebekah Lodge, 211; Belleville Chapter of the Order of the Eastern Star, No. 53, and the Belleville Canadian Club.

Mrs. Wescott's death ended an illness of a year.

She is survived by one sister, Mrs. Nina Gibson, Stirling.

Resting at the Duffin Funeral Home, Belleville. The funeral announcement appears elsewhere in this edition.

Nursing School Receives Bursary From Hotelmen

The Belleville and District Hotel Association has made a sizable a bursary which will be awarded annually to the School of Nursing of the Belleville General Hospital.

Announcement of the creation of the bursary was made jointly by Gordon Hutchinson of Napanee, president of the Belleville and District Hotel Association and J. N. Yanchuk, vice-president of the Ontario Hotel Association.

The sum awarded, which is large enough to be divided into three separate awards if necessary, is available to deserving nurses in training on the basis of financial need an academic standing.

Conditions of the award are such that payments can be made at any time during the year. It is open to student applicants to the School of Nursing and to student nurses presently enrolled.

ANAF Nomination Meeting Held

Nomination of officers for 1958 was held at Memorial Hall, Thursday evening last, with 23 applicants contesting the ten executive positions.

In the race for presidency are W. J. Ford, now holding that office and K. Edgecomb, unit secretary, with three running for 1st vice and two for second vice, while W. H. Wells was again acclaimed treasurer for the ensuing year. The office of secretary finds four nominees while 11 have offered themselves for the executive offices.

Nominations were held under the chairmanship of provincial president N. C. Lundberg, who will also be called upon to handle the election at the next regular general meeting night, Jan. 17, 1958.

AIRMEN HURT

METZ, France (Reuters)—Three Canadian airmen were injured Saturday in an auto accident near Neufchateau, Belgium. RCAF authorities said the injuries are not serious. They included LAC Manuel Henwood of Paris, Ont.

ORE SHIPMENTS UP

CLEVELAND (AP) — Great Lakes iron ore shipments during the 1957 season totalled 87,450,853 tons, highest since 1953, the Lake Superior Iron Ore Association reported Saturday. Shipments in totalled 184,390 tons in December, compared with only 17,644 tons in December, 1956.

Work of Corps Subject of Talk To Rotarians

Guest speaker to Belleville Rotarians yesterday was Col. William Davidson, chief secretary for the Canadian Territory of the Salvation Army.

Col. Davidson chose the work of the Salvation corps as his subject to tell his audience that whatever part of the earth is travelled there is the Salvation Army, well-informed and uniformed, whose grand glory it is to be of service to God and fellowmen."

He was introduced by Capt. Alf Dixon, R.A. and thanked by Rev. Ralph Middleton.

A diverting 15 minutes was provided by two companions of Col. Davidson, Capt. Ernie Parr and Capt. Ken Rawlings, who entertained the audience with cornet and piano-accordion duets.

Suit Entered Against Hotel And Newspaper

UTICA, N.Y. (AP)—The mother of a 13-year-old Canadian boy who was fatally injured in an 80-foot drop from the window of a Syracuse hotel filed a $125,000 suit in federal court here Monday.

Attorneys for the papers filed the mother alleges the Hotel Onondaga and newspaper in the arrangement of beds in a room and that a Belleville, Ont., newspaper was negligent in allowing the publication of a group of children it sent to Syracuse.

The suit was filed by Doris G. Parks as administratrix of the estate of Frederick Clarke Jr., who died April 4, 1954, as a result of injuries received March 13, 1954.

The child was a member of a group who made the Syracuse trip as a reward for "outstanding" work as carriers of newspapers published by the Belleville Intelligencer Ltd. of Belleville.

HOTEL ALSO NAMED

That the Hotel Onondaga Estay Hotel Corp., operator of the Yates Hotel, were named in the suit.

The document charged that a bus driver and one adult accompanied the group to Syracuse. They also said that the hotel had permitted a bed to be located near a window, Syracuse penal law 1171 for which that some of the boys in the group "were frequently bouncing" in the hotel room. They added that the Clarke child was standing on a bed and toppled backward through the fourth-floor window to the street below.

The papers filed here said the boy "engaged in water pistol fights, pillow fights, wrestling and other play to the knowledge of the hotel staff."

SEEKS $55,000

TORONTO (CP)—A 13-year-old girl, Pamela Todd, injured last winter while taking figure-skating lessons, seeks $55,000 damages from suburban Leaside Skating Club. George William Dodd, acting for his daughter's behalf, claimed $50,000 for her and $5,000 for himself as a result of hearing Monday before Mr. Justice G. A. Gale of the Supreme Court of Ontario.

A CHRISTMAS STORY
The Coming of the King
by NORMAN VINCENT PEALE
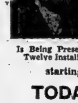
Is Being Presented In Twelve Installments starting TODAY in the Ontario Intelligencer

Marketing Policy of Hog Producers Outlined by Pres.

What the Ontario Hog Producers' Association and its marketing agency have done for hog producers in Ontario and what it hopes to do in the future, was outlined to members of the Hastings county hog producers at their annual meeting held in Stirling Monday.

Association president Chas. Hastings told a small representation of producers that ultimately the organization hopes to be able to arrange sales and direct delivery of all hogs in Ontario and to packing houses.

At the present time the marketing agency handles sales of Ontario hogs but has been unsuccessful in directing delivery of more than 10 per cent. The other 90 per cent are delivered to packing houses before they are purchased.

This, according to Mr. McInnis, puts the marketing agency in a "competitive" field.

In a move to clear up the legality of contracts and prices in marketing act, the producers' association is having the matter argued before the Supreme Court of Canada. With a decision in their favor the producers marketing agency would be able to direct delivery of all Ontario hogs sold to packing plants.

The agency's right to direct delivery is one of the points in the marketing act being questioned.

MAINTAIN PRICE

The association spokesman for the annual meeting, Mr. McInnis reviewed the position of the producers' association declaring that the marketing agency had to a certain extent been able to maintain the price of hogs despite a surplus of production.

The country had lost its export to England but had been able to export some 60 million pounds of pork so far this year to the United States. This had been done despite the fact the Canadian domestic price was roughly ten cents per pound over the price in the States.

Also the Ontario price of from 23½ to 23 cents per pound was $3.30 per cwt. above the Calgary market and $4.77 per cwt. paid for the Edmonton market.

"This did not just happen," pointed out Mr. McInnis. "It happened because the agency has experienced salesmen working in the interests of producers."

Referring to the present surplus of pork production, Mr. McInnis said such surplus could be met with inter-provincially or on a national basis. For this reason it was necessary for strict hog producer associations in all provinces.

"We have got to find a way to handle surpluses to the advantage of the producer," he said. "In the past surpluses have been handled by trade in its advantage."

Commenting on amendments to the farm products marketing act which would allow hog producers to go further than the field of dicreding sales, the speaker noted the agency proposes to set up sectional stockyards across Ontario. These would be situated in Windsor, Stratford, London, Barrie, Peterborough and in Eastern Ontario at strategic points.

Collection of hogs at these stockyards would put packing houses in the position that they would have to bid on the hogs before receiving them at their packing plants.

Mr. McInnis said the bargaining position of the producer was as good as that of the packer if the hogs were collected at a central point. It would be unnecessary to unload all hogs at these central points as long as they were listed.

Roscoe Robson, MLA for Hastings East, said some kind of a national hog marketing scheme was necessary.

He referred to the possibility of another vote of producers being asked for before producers embarked on any larger scheme. Hogs should be sold on system similar to that of cheese exchanges. The only way to get a competitive price is to have all hogs sold over a producers' board.

He said that farmers must look forward to manufacturing more of their own products.

W. E. Tummon, association director referred to the falling off of hog grades since the loss of the English market, but at the same time pointed out that high quality was also needed for the domestic market.

He said Canadian pork was able to be exported to the U.S.A. because its quality was higher than that of American pork. This alone proves the argument for higher quality," he said.

LUNCH PERIOD

A spirited question period followed with questions pertaining to grades received at packing plants and shrinkage of hogs during transportation.

It was pointed out that grading was a government responsibility but any check grading by producers would mean an additional levy.

Mr. McInnis felt government graders were trying to do a good job but noted anyone could make a mistake.

Barton Haggerty, Hungerford township, was auditor president of the County association, succeeding Ernest McCoy who had held the post for two years. Vice president Bruce Robinson and secretary treasurer Gordon Bailey were re-turned to office.

Directors elected were David Hollinger, Sidney; Gerald Tummon, Thurlow; Hec Lazier, Tyendinaga; Don Heath, Rawdon; Elmer Wood, Huntingdon; W. E. Tummon, Hungerford; Ross Moorcroft, Madoc; and Wilbur Jones, Marmora.

BATTERY SPECIALS
10 - PLATE
$14.95 Exchange
All Batteries Have 2 to 4 Year Guarantee
WESTERN TIRE

YOUR CHRISTMAS SHOPPING WILL NEVER BE DONE UNTIL YOU'VE VISITED
Schwab's
FOR
GIFT WRAPPINGS

OPEN
WEDNESDAY
AFTERNOON
ZELLER'S
RETAILERS TO THRIFTY CANADIANS
238 FRONT STREET WO 8-3249

MEMORIAL SERVICE

Members of Belleville Chapter No. 53, Order of the Eastern Star, and sister chapters, are requested to assemble at the Duffin Funeral Home, Stirling, on Wednesday, December 14th, at 8.00 p.m., for a memorial service for their late Sister, Mrs. Nora Wescott.

By order of the Worthy Matron, Mrs. Violet Hall.

LEAH PITT, Secretary.
D13-2t

BIRTHS

WARDHAUGH. — Mr. and Mrs. Edwin Wardhaugh are pleased to announce the birth of their daughter, Jennifer Lorraine, at the Belleville General Hospital, Wednesday, December 11th, 1957, sister for Kevin and Michael.

SCOTT. — Mr. and Mrs. Donald Scott are happy to announce the birth of a daughter, Jacqueline Ann, on Sunday, December 11th, 1957, at the Belleville General Hospital.

McKEOWN. — Mr. and Mrs. Don McKeown, of Bath, are happy to announce the birth of their daughter, Kerri Gale, born on Saturday, December 7th, 1957, at the Belleville General Hospital. A brother for Stevie and Ken.

DEATHS

WESCOTT. — Nora Eva. — At the Belleville General Hospital on Tuesday, December 10th, Nora Eva, beloved wife of Fred Wescott, of Stirling, aged 78 years. Resting at the Duffin Funeral Home, Belleville, from 2 p.m. until Thursday, December 12th, at 2.00 p.m. Funeral service in St. Paul's United Church, Stirling, at 2.30 p.m. Interment Stirling cemetery.
D12-3t

STEWART, Charles E. — Suddenly, at his home, Foxboro, on Monday, December 9th, 1957, Charles E. Stewart, beloved husband of Mrs. McKelvie, in his 53rd year. Resting at the Belleville Funeral Company Funeral Home, 27 Campbell Street, where the funeral will be held Thursday, December 12th, at 2.30 p.m. Interment St. Carthage's Catholic Church for Requiem Mass at 10 a.m.
D13-2t

SANDY, James George. — At the Belleville General Hospital on Monday, December 9th, 1957, James George Sandy, beloved husband of Gladys Sandy, in his 48th year.
Resting at the Belleville Burial Company Funeral Home, Service in the chapel on Wednesday, December 11th, at 3.00 p.m. Rev. Andrew's Church. Interment St. Carthage's Cemetery.
D13-2t

IN MEMORIAM

DOOLITTLE. — In loving memory of our dear son, Bruce Doolittle, who passed away December 13th, 1952.
Four years have passed since the day
The one I loved was taken away
God took him home, it was His will
But in our hearts he lives still.
—Ever remembered by sister Marguerite.

DOOLITTLE. — In loving memory of my dear son, Bruce Doolittle, who was called away December 13th, 1952.
His memory is our keepsake,
With which we will never part;
God took him in His wisdom,
He has him in His heart.
We have days and nights of yearning,
Fondly loved and dearly mourned.
—Mother.

DIAL WO 8-5735
PINKSTON & LUSCOMBE
AMBULANCE and FUNERAL SERVICE
29 Victoria Ave. at Church Street

ALL DRUG STORES
will be
OPEN
WEDNESDAY

JUST FOR HIM
A Gift That Will Last for Years
ELECTRIC SHAVERS
REMINGTON 60
SCHICK
SUNBEAM Shavemaster
PHILISHAVE
Turn in an old Electric Shaver as part payment on the Remington or Schick.
● Let Us Demonstrate One for You.
● SEE OUR CHRISTMAS CARDS
● Don't Forget to Order Your LAURA SECORDS
DOLAN
THE DRUGGIST
WO 8-3406 Motor Delivery

Thrill a little girl you know WITH HER VERY OWN budding beauty toiletries by Tussy
AS ADVERTISED IN LIFE MAGAZINE
Now—it's easy and pleasant to teach that little darling the basic steps of good grooming . . . keeping her feminine and sweet even through the tomboy stage . . . Budding Beauty adds fun to her daily routine of learning to grow into gentle womanhood.
Budding Beauty Perfume Lotion is the first step—in the handsome choice of hundreds of mothers and children!
LIPSTICK WITH MIRROR
No more biting or chapped lips for this budding, tiny-tot beauty. Lipstick encourages 'grooming' away the tempramt! Complete with mirror—$1.25.
TOILET-WATER
Keeps your Budding Beauty fresh! Just a touch of this scented cologne . . . to have adored—$1.25.
POWDER MITT
After her bath, what's more thrilling than to pat on Budding Beauty Perfumed Dusting Powder with this mitt—$1.25.
And there are exquisite, charming Budding Beauty toiletry sets . . . fascinating to the thrilling — from $2.25 to $4.00. Ask about them for your Budding Beauty!
Junghans
$9.95
GUARANTEED WATERPROOF
ANTI-MAGNETIC
7-JEWEL LEVER MOVEMENT
These shockproof Junghans watches have the handsome appearance and dependable accuracy of fine watches many times more. At this exceptional price we think the attractive Junghans watches are truly an extraordinary value. SEE THEM!
With Sturdy Second Hand $11.95 and $14.95
$1. WILL HOLD ANY GIFT FOR CHRISTMAS GIVING.
CONVENIENT CREDIT TERMS
BERT LEWIS
JEWELLER
238 FRONT ST.
DIAL WO 8-9041
Open Wednesday Afternoon!
Geen-Drugs
LIMITED
FOR FRIENDLY PERSONAL SERVICE
DIAL WO 2-4581 — FREE DELIVERY

THE ONTARIO INTELLIGENCER
Ontario Established 1841 — Intelligencer 1837
Published Daily by
THE ONTARIO INTELLIGENCER LIMITED
Belleville, Ontario, Canada
Subscription rates:
By carrier in Belleville: 25 cents per week.
By mail in Canada: $8.00 per year; $4.75 for 6 months; $2.50 for 3 months
By mail in U.S.A.: $8.00 per year.
Member of The Canadian Daily Newspaper Association; Member of The Canadian Press; Member of the Audit Bureau of Circulations

CAR DRIVERS—GET IN SHAPE

"Three times around the track."

That's what the football coach says when his players are short on condition.

Hon. J. N. Allan might be tempted to take a leaf out of the football coach's book if he had a suitable track. All he needs is a mile or so of snow-covered highway—he can roll one out in November and then he could order that all motorists go into training for the winter months. Even once around the track might condition them for the months ahead. There might come a time when the first snowfall of the year would come without a weary traffic constable saying: "It's the same old story every year. The snow comes and the drivers don't know how to cope with it. It'll be better after this, though."

Until we can go into fall training for the winter driving season, it behooves us drivers to realize that we are out of practice and that no amount of summer-time driving on clear, dry pavements equips one to handle a car on snow-covered or icy winter roads.

Most of us mentally make a note of the condition of the road when the first snow falls and decide that we will drive cautiously. This we proceed to do, with a feeling of self-satisfaction at our commendable sense and triumph in our safe progress, until the first occasion on which we are faced with the necessity of making a quick stop. Then we suddenly discover that a snow-covered road is twice as slippery as we remembered it.

If we escape without a banged-up fender, we know that we have been more lucky than skillful. After that, as the weary traffic constable observes, things do better.

It would be nice, though, if we could discover a way to make them better before they get worse, to go Irish for a sentence.

COSTLY CHANGE-MAKING

What this country needs is not so much a good five-cent cigar as a return to the days when a nickel or a dime did not need assistance in purchasing anything.

There is no sense in the current demand for cents when purchasing a variety of articles.

Down in Windsor school children without the exact seven cents for their bus fare will be charged a dime in order to economize. It is hoped, there would otherwise be "too much fumbling" for change.

Making change on a bus can certainly be annoying, can delay service and can prove costly. At the same time, the bus company will be losing a rather big bonus, every 40 per cent, when it charges a dime for a seven-cent ride.

If it costs time, and money, to change a dime on a bus, it appears reasonable that it costs time and money for one needs to purchase a soft drink or a package of cigarets also involve a lot of change fumbling which is expensive, to customer and merchant alike.

Why cannot those firms manufacturing these goods devise some means by which we can get back to the days when a copper was not a necessity, except for use in parking meters?

In many cases there would appear no reason why the size of the article purchased could not be adjusted to make the price come out to even nickels.

CHEESE PRECEDENT

Reeve James H. Sprackett of Tudor and Cashel townships, who is completing his term as Warden of Hastings County, has been presented with a five-pound stilton cheese.

One would like to think that this gift had been tendered solely as the result of the recognition of the superiority of old cheese over other compliments, which are all too often all a retiring warden, reeve or mayor gets at the end of his term of service. However, it appears that the presentation of the cheese sprung from the dearth of cattle in Tudor and Cashel, which Reeve Sprackett remarked earlier in the session that one of these municipalities has only five milch cows.

That leaves a fine point. Is a man who represents a municipality which is overrun with cows to be deprived of the cheese of office? If so, may he not conceive the possibility of a substitute? What is to prevent him from remarking on the absence of any oyster beds in his township, the rarity of olive trees, the remarkable fact that not one brewery is located within the bounds of the municipality or that it so happens that not a single automobile factory can be discovered in any nook or cranny of the entire county?

KEEPING THE RECORD STRAIGHT

Hon. Bryan L. Cathcart, Ontario Minister of Travel and Publicity, recently said that every dollar spent on advertising and promoting Ontario is bringing back more than $250 to tourists.

A contemporary comments that, if this is so, it is "the sort of percentage return on money invested that is the dream of every captain of high finance, the country over."

There is no good reason to doubt Mr. Cathcart's figures. At the same time there is no reason for feeling guilty about the high returns on the dollar invested in advertising. This is not a case of reaping an exorbitant profit. The $250 which we obtain for every dollar spent in advertising is not profit but gross income. In most cases we give the tourist good value for his money. If the profit is higher than in many other lines of economic activity, it is not because the visitor is short-changed on value, but because our cost of production of the type of goods a tourist wants, good fishing, grand scenery, new sights and new friends, is remarkably low.

JUST FOLKS

(Copyright 1938, Edgar A. Guest)
By EDGAR A. GUEST

THE FRIEND

He had no splendid gift to make,
Or so thought he,
But many an extra step he'd take
A friend to be.

Whenever he could helpful be
His course was laid.
He never spared the strength which he
Could spend for aid.

From what of others' need he knew
He never hid.
The tasks which he had power to do
He gladly did.

He played the friend to poor and weak
Braved rain and cold
To do the service some men seek
To buy with gold.

OFF THE RECORD

By Ed Reed

"As usual I see your eyes were bigger than our living room."

LOOKING BACKWARDS

GLEANINGS FROM OUR FYLES OF BYGONE YEARS

20 YEARS AGO

December 13, 1923

Bruce Wilson, son of Dr. J. M. Wilson, Foster Avenue, and a fourth form student at the Collegiate and Vocational School, was elected representative to the Boys' Parliament for this district at a meeting held at the local "Y" on Saturday. He will attend the meeting of the Boys' Parliament which will assemble in the Provincial Legislature Building in Toronto on December 28 and will be in session until December 31. He is well known as an amateur orator of ability and has taken part in several contests here and in Toronto. In 1933 he won the lower school debating championship in Toronto.

At the supper meeting of the members of the Hi-Y Club which was held in the "Y" following the gym. and swim period on Saturday evening, the following officers were elected: president, Jack Dickens; vice president, J. Boyle; secretary, M. Clare; educational and religious chairman, R. H. Hanson; social and intellectual chairman, H. Monteith; membership chairman, G. Atyeo; foreign work chairman, M. Mitchell. The executive committee will be composed of the elected officers along with Mr. J. E. Sherrit and Mr. Ralph Morden.

Merchants and several citizens will co-operate in decorating the streets for the Christmas season.

A large Christmas tree, brilliantly lighted, will be erected on the triangle plot in front of the Rotary Club; Kiwanis Club will decorate the bridges and the Kinsmen Club the trees on the up town parks and boulevards. The city council and the Hydro Commission will also assist the decorators in obtaining a display worth while.

WANTED, a ten thousand dollar snow job. This is what the local merchants would like to have happen immediately, so as to snow makes the season seem more like Christmas and people feel more like buying. Without snow, merchants say that business lags, when we have snow business is excellent right up to Christmas Day. However, they say business has not been too bad — in fact quite good, but snow would make much better.

30 YEARS AGO

December 13, 1923

Mr. and Mrs. D. Herbert and Mrs. Patterson of Rochester, N. Y., were recent guests of Mr. and Mrs. H. Salisbury, Cedar Street.

Mr. R. J. Graham left today on a business trip to Detroit, Windsor.

Mr. Jack Denmark of Kalkaska, formerly of Belleville, city, is visiting friends here.

At a meeting of the members of Quinte Chapter, Royal Arch Lodge No. 274, the following officers were elected for 1924: Comp. past master, Peter Murray; worshipful master, Cassiel Rinkoff; deputy master, A. E. Easton; chaplain, Rev. A. L. Geen; recording secretary, Everett Brindle; financial secretary, George Hay; treasurer, Wm. Robinson; marshal, Wesley Merritt; first lecturer, Fraser Paul; second lecturer, George Easton; committeeman in order given, T. A. Burit, D. M. Farrell, J. H. Hannon, Percy Reid and Delos Sparks; auditors, D. M. Farrell and Everett Bell.

40 YEARS AGO

December 13, 1915

At a meeting of the city council the following were appointed to be permanent members of the fire brigade: Fire chief, Archibel, W. J. Brown; firemen, Robert J. Symons, W. Lynch, James Clement, Harry Reeves, Gilbert Symons, T. D. Hartley, George Smith; drivers, S. Wadsell, J. P. Clarke and W. Morey.

Mr. D. Adna Brown of Philadelphia, Pa., spent a few days here this week with his mother at her home on Coleman Street.

The editor of the Daily Ontario is very grateful to Bro. James of the Bowmanville Statesman for the following very complimentary deference: "Editor J. O. Herity of the Daily Ontario, Belleville, has proved himself a splendid interviewer and a keen reporting critic, rather than judge by the intensely instructive articles he has recently given of the cities and towns he visited last month to get at first hand the people's testimony on the working of local option."

A new pipe organ, which cost $10,000, is being installed in St. Michael's Church here this week.

Mr. William Carnew, County Crown Attorney of Prince Edward, very generously donated unconditionally an extra fifty tons of horses to Col. Adams of the 155th. Battalion which will be mobilized in this city. It is needless to say that the gift is much appreciated and that the donor has been heartily thanked for the same.

50 YEARS AGO

December 13, 1905

Considerable damage was done by fire about three o'clock this morning at the residence of Sheriff Gordon Clarke on the southeast corner of Bleecker Avenue and Bridge Street. Col. A. A. Farley of Quebec City is the owner of the building. Loss by tenant and owner is covered by insurance.

Belleville Lodge NNoN.N

Belleville Lodge No. 251 Ancient Order of United Workmen recently elected the following officers: J. A. McCamon, W. M.; S. S. Peck, foreman; W. C. Mason, overseer; George Denmark, recorder; H. J. Clarke, treasurer; W. O. Adams, financier; W. G. Conniniam, guide; J. Canning, inside watchman; trustees—J. H. Moon, J. W. London and E. L. Palen.

The skating rink will open this evening with the band in attendance.

Mr. and Mrs. W. J. Sargent of Bancroft are in the city today enroute to Cuba where Mr. Sargent has large interests. They will spend a few days here with friends before continuing their journey.

To bring to mind former well known residents of Belleville (now in 1955) the following from our file copy of this time in 1895: "At the annual meeting of Camp Rob Roy, Sons of Scotland, which was held last evening, the following officers were elected: John McCaugherty, chief; Alex McGie, chieftain; Allan McFee, chaplain; A. Milne, secretary; William McIntosh, financial secretary; John McKenna, marshal; Wm. Waters, standard bearer; Archibald Urquhart, senior guard; William Irving, junior guard; Dr. A. E. MacColl, physician; trustees—Thomas Sinclair, Donald Waters and Allan McFee; William McIntosh, piper; auditors, William Sutherland and William Sneath."

Do Not Know Capital's Name

(Milwaukee Journal)

Only three governments recognize Outer (Mongolia as a nation: The Soviet Union and India.

How seriously has "recognition" by India affected Outer Mongolia is indicated by the fact that the well informed Indian diplomats at the UN said the Indian delegation is not searching through documents in the name of the capital to which their ambassador had been accredited in Mongolia.

This is not surprising since 60 percent of the "republic" is composed of the Gobi desert and the rest of sparsely settled steppe lands. In any case India has recognized Outer Mongolia merely to form than in substance—New Delhi merely accredited its Russian ambassador to Peiping to the Outer Mongolian People's Republic as well.

So Do Miseries

(St. Thomas Times-Journal)

Life may begin at 40, but unfortunately rheumatism and arthritis begin about the same time also.

Letter To The Editor

Plight of Farmers Seen as Disturbing

Editor,
Ontario Intelligencer,
Your many constructive editorial references to the perennial problems of the farmers, tempt me to take a hand, primarily to send the following authoritative pictures where they will catch the attention of your busy city readers:

(a) — Farmers men know, in this country farm prices have dropped 37 per cent—fourth since the Korean War peaks, while the prices paid by farmers have come down somewhat less. (b) — (Private) an address on "Men and Machines" by Hon. Clifford Hope, Secretary Ezra Benson, at New Orleans, La.); and,

(b)—Certain farmers are in dire financial straits: their collective net income last year was less than half what it was in 1953, and less than a third of what it was at the high point of 1951. If rising farm living costs are taken into account, the decline for 1941, net farm income in 1954 was lower than in any year since 1938 — Urban Canada in the three prairies is augmented quickly—the succeeding four years will make up—the whole country will feel the effects of prairie distress, and feel them a little later." (Extracted from Star-Phoenix editorial, "Industrial Progress Program", Dec. 3).

I realize that our country has been making giant strides in post-war years, so-to-speak, away from "Hewers of wood, drawers of water" as one of the financial columnists described us. On the other hand, if anything seriously disrupts the net income strata of the farming community, I am convinced that it cannot be long before the whole country is landed in the pulpe-beast of the industrial east. Our ambitious industrial towers are rich, and rightly so, component upon their foundations. It seems to me that we would be wise to give them our attention now, rather than later; yes, and on both sides of the fence.

"Western Reader."

This System Is Outdated

(Hamilton Spectator)

The idea that a boy or girl can "work his way" through college is a hang-over from the good old pioneer days. We lifted it, we suppose, from the days when it becomes folklore the better. And it is folklore, however, the idea that everybody has a "right" to a university education. This has often given space to incompetent at the cost of the talented; it is false democracy—and it is costly foolishness. Our government can no longer afford to let universities go begging cap in hand for lack of funds, nor can the universities expect to retain, with a government grant, their academic independence. There must be no boondoggling and bursaries: education from kindergarten to university must be regarded as one continuous stream, with summer projects devoted to planned practical experience in the student's own theoretical study, not to selling ice cream cones or working in a lumber camp to pay for text books.'

There is every sign that the Soviet Union's educational system engineers and scientists will soon swamp the output of the rest of the country world. The satellite nations and China are already adopting the Soviet's system.

"Time presses hard on the heels of the West.

TODAY'S TALK

By GEORGE MATTHEW ADAMS

KEEP EXPECTING!

It is a good thing, at any age, to keep expecting something worth while ahead. Expect the best, at any rate, for then you will be most likely to get it. Expect to have a stout heart, and with your flag still flying! Expect each new day to be a better and happier one.

Keep thinking and working toward definite aims. Live in a spirit of healthy excitement, never doubting that something fine is going to happen. Continually forging nearer to your goals. Expecting that you'll be satisfied. Be a positive force, whatever you occupation may be.

I recall hearing Dr. Gene Tunney, long before he became heavyweight champion. Because of his attitude of mind, I was greatly attracted to him. I turned to him and asked him said: "Gene, you will be the next world's Champion." He looked at me quizzically, one in a surprised manner and said: "Why, I hope so, I expect to be just that." In six months he was!

We must never sell ourselves short. We have a wise selection in some investment, we expect that it will get better and become a better investment. We ought to look at life like that, believing that the future holds many a good things for us because of faithful past endeavors. We ought to be good peptomists! (My word invention!)

Thomas Edison was one of the world's greatest inventors and optimists of his time. He was always working on something that should be perfected far in the future. Many of Edison's big ideas man and inventor, is always an inspiring one, for he was working on many things far in the future. Think ahead, but keep expecting, expecting.

Vision of mind is a wonderful thing. It enables all things of man to be done to add to the world's progress. Universal peace among all nations is the most important. Why should we keep expecting something, when the expect peace is so hidden in the hearts of millions who don't want any more war? and it time that the people's will and prayers should be heard?

Daffy Definitions

(Glasgow Evening Times)

Beauty contest—The lass roundup.

Old-timer—One who remembers when "wonder drugs" were mustard plaster and castor oil.

Golf—A long walk punctuated with disappointments.

Bargain—Something you can't use at a price you can't resist.

Bachelor—One who thinks two's a crowd.

No Courage Without Fear

(Montreal Gazette)

An American psychologist says that one of the many things psychology has given mankind is a new understanding of courage. Before this understanding came, fear was associated with cowardice; the courageous were believed to be without fear.

This was no compliment to most courageous people. Real courage, in fact, depends on that which enables a person to do his duty despite fear. The more fear a person has to overcome the greater is his carry on. The horseman who has been thrown, perhaps injured, yet rides again shows a courage unknown in the horseman who has never been unseated.

Fear, then, is largely a matter of experience, fed by memory and imagination. As such, it is one of man's most important safeguards. A child will ride a horse, or injury without thought; an adult knows, or should know better.

One of the marks of maturity is a wholesome fear of things which may cause harm. Real fearlessness, such as used to be idolized in boys, is actually a mark of immaturity.

Real courage is what enables a person to overcome reasonable fears when duty demands that they be overcome. It seems a sensible view.

Politicians Served Well

(Ottawa Journal)

One of the candidates for the mayoralty in Toronto came out last week with a large newspaper advertisement setting forth his virtues and qualifications with this: "Not a Politician but a Public Servant."

A sad thing in a democracy to see a candidate for public office exhibiting such political illiteracy, such failure to recognize that he brings politics into contempt, and which he himself is the first victim of the best of our youth from a political career.

To be too many people in this country the word "politician" has a connotation of disgrace, something shoddy or sinister.

Yet what exactly is a politician? One answer is that Winston Churchill is a politician and has been a politician all his life; that Gladstone and Disraeli and Lloyd George and Asquith were politicians; leaders who spent all their lives in politics, who were in fact what we should describe as professionally as "professional politicians".

Politics is the science of organized politics from the day he left his little law office in Illinois until his martyrdom. Also that Franklin and Webster and Henry Clay, and Abraham Lincoln.

The men who brought about Canadian Confederation were politicians; not a businessman nor an engineer nor a scientist among them. Sir John A. Macdonald was a professional politician from the day he abandoned his Kingston law office long before Union until the day he died in Ottawa a half century later. Sir Wilfrid Laurier was a politician who believed in political parties, who gave his whole energy to them to his own and the nation's hurt. Sir Robert Borden was a politician, and Sir Robert Borden and Mr. King and Mr. Meighen and Mr. Bennett.

Always it seems a pity to us, a pity of the waste of energy, of our loud and sloppy way with thoughts and words, when we hear people sneering at "politicians". For what they are sneering at, actually, is our system of democratic freedom.

Do Not Know Capital's Name

(Milwaukee Journal)

Only three governments recognize Outer (Mongolia as a nation: The Soviet Union and India.

How seriously has "recognition" by India affected Outer Mongolia is indicated by the fact that the well informed Indian diplomats at the UN said the Indian delegation is not searching through documents in the name of the capital to which their ambassador had been accredited in Mongolia.

This is not surprising since 60 percent of the "republic" is composed of the Gobi desert and the rest of sparsely settled steppe lands. In any case India has recognized Outer Mongolia merely to form than in substance—New Delhi merely accredited its Russian ambassador to Peiping to the Outer Mongolian People's Republic as well.

So Do Miseries

(St. Thomas Times-Journal)

Life may begin at 40, but unfortunately rheumatism and arthritis begin about the same time also.

Personal Health Talks

By DR. WM. BRADY

In The Spray Of Conversation

According to a newspaper item the health officer of a midwest city says the best treatment for "colds" is to stay in bed 24 hours, but for the term "common cold" he would prefer "upper respiratory infection."

That's pretty radical teaching, for a politician. Of course, if the question were raised he can always fall back on the old holsum bromide, the nineteenth century quibble sanctioned by Osler and most other medieval authorities of that era: Exposure to cold lowers resistance. If I seem to pay everybody's out of step but Brady, that's because you are (watch out, now) uninformed. I beg to inform you that neither Dr. Osler nor any other medical authority has shown and no present day authority can show that "exposure" to everyday cold, sudden change, dampness, draft and the like has any effect on susceptibility or immunity to some illness, especially what's damp middle!

(Mrs. H. B.)

If you enjoy reading your column — (What! Some paper prints the whole thing?)

I don't think you should tell mothers that the baby is warm enough if his feet are warm to the touch. I'd have to walk until my feet were cold, to put on that extra blanket. The body can be warm and still uncomfortable because not warm enough. Try it yourself some time, especially with a damp middle!

(Mrs. F. B.)

From sophomore days in medical school I have— been trying things on the body and such experiments were of great value in my education. But I was unable to follow your suggestion, Ma'am, for I might get the habit, and I'm afraid it might interfere with notwithstanding the sympathy and kindness in my nature, my grandma and everybody.

Seriously, we are discussing dampness, I want to assure every youngster wh wets the bed that I established a record in that department which very few kids have everybody knows what it is — and, equaled to date.

Strength for The Day

DR. EARL L. DOUGLASS

GET GOING

If you have ever had a cardigan made you know that the first thing the technician does is to ask you for your watch, which he straightway takes out of the room. The mechanism of the instrument which makes a cardiogram would adversely affect the watch and might indeed cause permanent damage. This is true also of a host of a variety of instruments which exercise influence upon the more delicate instruments and very often damage them permanently.

As we go through life we encounter all sorts of temptations. Sometimes these temptations take individuals with whom we come in contact, or crowds with which we associate, or places we visit, or words we read, or pictures we see, thoughts we cherish. When these tempting influences, whether good or impersonal, come in contact with our lives, they begin to work in us quite definitely, and very often they injure us, sometimes they do us awful damage is very simple and easily understand—keep away from these influences. Sometimes when we consider the strength of these great temptation and overcome it, we become very philosophical and commend to ourselves very complicated schemes. But the problem is relatively simple—keep away from persons and things that tempt you.

The temptations which overcome us are often the ones we encounter as the ones we seek out.

THE PACKSACK

By GREGORY CLARK

In New York, there are several restaurants specializing in smorgasbord, or smorgasbord as they spell it in the Scanandinavian— and don't lets you and me try to pronounce it that way. The chief frequent has a slowly revolving merry-go-round of a small table three decks high, loaded with large glass and silver dishes of the most tempting edibles you ever saw. Selections of Scandinavians have been made by the chef.

There are huge bowls of cold salads of potato and cucumber, green; beet, shrimp, fruit, fish. There are platters of fish of every description from sardines in shredded eels from pickled herrings in sauce a dun brown to caviars from smoked mackerel to shadroe. Sausages on toothpicks to sausages you could hardly lift. Sliced cold meats from fresh to withered with age and beauty.

Slowly, slowly, as you stand there with plate in hand and fork at the alert, the three decker table revolves, giving you just time to make a quick selection. Then you wait for it to come around the second time. In the revolution, the table passes through the wall, and from the kitchen behind, it can be reloaded as fast as the dishes become depleted.

I usually wait for it to go round four times before my plate is loaded for the first time.

Then you sit down, set up and a fresh plate and reload as often as you like or can.

But in eating at my favorite table, which is next to the smorgasbord, that I made an interesting discovery about big eaters. It is amusing to sit and watch the performances of those around you. Interesting to note the comparative merits and methods of those between the fat and the thin, for instance, or between the tall and the short.

I find that short, thin ladies eat more than tall thin ladies; that short fat ladies and tall fat ladies eat the same; that blond men are more eating pigs than dark men; that men like fish more than young men, and men like fish very old and starting to bend in the middle, they like their fish smoked, spiced, sour, or set before them with the eyes.

But above all, I call to your attention the fact that the biggest eaters of all have bulging foreheads.

Now isn't that odd!

SCOTT'S SCRAP BOOK

By R. J. SCOTT

A CHRISTMAS STORY

The Coming of the King

by Norman Vincent Peale

1-A CARPENTER in NAZARETH

Far across the seas, in a small and country all the eastern end of the Mediterrean Sea, there is a little town called Nazareth. Two thousand years ago—or 1955 years, to be more exact, because our calendar dates from the time of this story—the carpenter in that town was a man named Joseph. They say that he was a fine craftsman and people were proud of his work.

He had his shop in one of the rooms of his modest home and it was always filled with children watching him work. They enjoyed the clean, fresh smell of the wood shavings as they fell away from his knife. And he enjoyed their company and their chatter.

Sometimes Joseph's wife, whose name was Mary, would sit in the room and watch too. She liked having the children there as much as Joseph did. And everyone knew that very soon she was to have a child of her own.

Then, one day, as they were in that room— Joseph working, the children laughing and Mary sewing a tiny garment—they were startled by the sound of pounding hoofs and iron wheels on the road outside. They rushed to the door to look and saw a Roman chariot on its way to the Nazareth marketplace.

Now, neither Romans nor their chariots were an everyday sight in Nazareth, which was a quiet, sleepy Galilee town. And when Romans came they came as conquerors in a conquered land. So the women and children stayed indoors while the men hurried to the marketplace to see what was happening.

(Copyright)

Tomorrow: A Decree of Caesar.

Christmas Concerts

ALLIANCE SUNDAY SCHOOL

Tall evergreen trees, star-tipped, with gleaming, colored lights stood sentinel before the "Little Town of Bethlehem" as it loomed from the walls of the sanctuary, last evening, in the Alliance Church, for the annual Christmas exercises, and glowing down upon the scene beneath was the colorful star of Bethlehem star. In each window a white candle nestled in a bower of evergreen sprays, making in all a pretty atmosphere for the little Sunday School pupils who told the story of the Christ Child in song and recitation, while the choir and there by the well beloved carols in which the congregation joined.

Mrs. Fred Fraser, Sunday School superintendent, presided as chairman for the program which also included the Boys' Choir Brigade of Belleville, under the direction of the pastor, the Reverend Eric Strain, who demonstrated to the assembly some of the interesting points brought out on attention to commands by the playing of "Murphy says".

Miss Dorothea Atyeo presided at the piano, assisted by Mrs. B. Brintnell.

Another highlight of the program was a lovely pageant on the "Nativity" presented by the two young peoples' classes, that of the pastor, and that of Mrs. Emile Masse.

PRIZES PRESENTED

Following the program, prizes were distributed to those who had perfect attendance during the year and to those who had missed but one Sunday. For perfect attendance: Cathie Baker, Earl Millard, Peter Strain, Georgina Whittaker, Eleanor Millard, Patsy Courseyea, Mary Baker, Ferne Millard, Murray Dixon, Alfred Baker, Elizabeth Baker, Dwight Strain, Catherine Millard, Eric Strain, Jr., and Michael Strain.

Those who missed but one Sunday: Ruth Dixon, Dawne Burshaw, Linda Baker, Joey Jackson, Lenore Dixon, Leona Embury, and Shirley Blakley. Mr. and Mrs. Robert Brown were in charge of these.

A happy occurrence was the taking of a special offering for the purchase of a new projector to take the place of the old one which had worn out, to which the audience most generously donated.

The superintendent extended appreciative thanks to all who had worked so faithfully to make the evening so successful.

The conclusion brought the distribution of the treats of candy, nuts, and apples, much prized by both young and those not so young.

The program was as follows:

ALLIANCE SUNDAY SCHOOL

Opening congregational carol, "O Come All Ye Faithful"; opening prayer; chairman's remarks; "Welcome," Dawne Burshaw; recitation, "An Important Announcement," Donna Allen; recitation, "Hello Everybody," Peter Strain; beginners' class song, "Follow, Follow" and "Happy Birthday"; recitation, "I'm Only Three," Earl Millard; solo, "To a Little Town" (carol), Joan Fershino; recitation, "Not Very Big," Lorne Hawley; primary class song, "Ring the Bells of Christmas" (Mrs. Beatty and Mrs. Embury);

Recitation, "A Gift to Give," Heather Hawley; skit, "What Can Little Children Do?", Mrs. Embury's class; recitation, "Light of Life," Linda Blakely; solo, "I Know a Lovely Story," Ruth Dixon; recitation, "Christmas Arithmetic," Georgina Whittaker; junior girls' class song, "Glory to God" (Mrs. Byers and Mrs. Robinson); recitation, "Christmas Housecleaning," Carol Brown; "Seeking a King," Mrs. Dixon's boys; Pioneer girls; recitation, "Tis Love," Ferne Millard; solo, "I'm Glad That Jesus Came to Earth," Eleanor Millard; school carol, "Have a Blessing Ready"; Boys' Brigade; announcements and offering; Congregational carol, "Angels from the Realms of Glory"; carol, "Star of Love," Pioneer Girls; reading, "The Wise Men," Douglas Vanderwater's boys; solo, "Come With the Shepherds," Paul Brown; boys' brigade.

Recitation, Luke 2: 8-16, David Benn; skit, "The Christ of Christmas Day," Mrs. H. Millard's class; recitation, "What Christmas Means," Marjorie Colley; skit "Joy in Our Town" (No. 50, Joy to the World," W. Wright's class; congregational hymn, "O Little Town of Bethlehem"; special offering for lantern; Christmas tableaux, Mrs. Masse's and Rev. Strain's classes; "Closing Wish," Patricia Blakely; presentation of prizes (awards); closing prayer; treats.

Boy Is Forced To Wash Out Mouth With Soap

MINEOLA, N.Y. (AP)—One of boyhood's traditional agonies was sanctioned Monday by district attorney Frank Gulotta.

He refused to prosecute a teacher who forced 10 - year - old Johnny Urgo to wash out his mouth with soap. The boy's parents had complained.

The teacher, John Hartman, 26, didn't like the language Johnny used during a game in a Baldwin, N.Y., gym.

"No cause for criminal action" Gulotta ruled, citing the right of a teacher under the law to use force "reasonable in manner and moderate in degree."

BLIZZARD RAGES

(Continued from Page 1.)

Missing in addition to the schoolboy were a trucker, being sought by a search party 100 miles west of Saskatoon, and two men unreported in an area 115 miles southwest of the same city.

The accident rate soared. A truck was smashed by a westbound CNR transcontinental train at Wallowright, Alta. The driver had left the truck parked while he helped a stalled school bus and it rolled on to the track.

OVER EMBANKMENT

In Regina, four motorists blinded by driving snow drove their cars over a steep embankment on a residential street. A truck missed a city bridge and plunged into a snow drift so deep that only the box and rear wheels were visible.

In Edmonton, the Alberta Motor Association interpreted 30 calls for help in one four-hour period and said the calls were still coming.

A report from Saskatoon said the blizzard was the worst in prairie history, while a Regina dispatch said it was "perhaps the worst in living memory." However the Edmonton weather office said there were so many factors involved in determining the severity of the blizzard that it was almost impossible to compare such storms.

Temperatures nose - dived as much as 40 degrees in a few hours. Saskatoon had rain Monday morning and then 15 to 20 below as forecast overnight. Regina was having its warmest day in weeks at 32 above when the storm sent the mercury plunging to five below in three hours.

Two-Way Fight For Reeveship After Nomination

STIRLING — There will be a two-way fight for the reeveship of this village on Thursday, December 29th.

At the second nomination held here last night Messrs. Russell West and Harry Philp decided to throw their gauntlets into the municipal arena and contest the reeve position.

By the same token eight nominees were presented for council with one to be elected. These include Messrs. Frank Stanley, Jim Wright, Lindsay Pollock, H. R. Templeton, Don Rodgers, Earl Fox, Bill Morton and Bill Montgomery.

The nomination meeting last night was the second to be held this year. At the original meeting no one qualified for the reeveship while three councillors were elected by acclamation. These are Ken Ray and Albert Wells both re-elected and J. Y. Holt. One more is necessary.

Mr. and Mrs. Edward Martin, Deseronto, Wed Fifty Years

Fifty years of happily married life was recalled by Mr. and Mrs. Edward Martin of Deseronto late in November, when their golden anniversary was observed in the form of a family dinner and social gathering for friends.

The couple were married November 28th back in 1905 by Rev. A. L. Geen at Moody Cottage in Belleville, and had written marriage certificate given them by Mr. Geen is still one of their cherished possessions.

Mrs. Martin was the former Sarah Brant, daughter of Mr. and Mrs. Peter Brant. The couple have spent their entire life in the Deseronto area where they farmed until a few years ago. Mr. Martin is 77 and Mrs. Martin is 72. Both still enjoy good health.

Reminiscing about old times on their anniversary, Mrs. Martin commented that if she had the 50 years to live over again she would have them the same.

Mr. and Mrs. Martin have four children, three sons, Wallace Martin of Belleville, Everett of Toronto, and Robert of Winnipeg, and one daughter, Mrs. Erie Lewis of Kingston. There are three grandchildren.

50th Anniversary Is Celebrated

Second couple to be married in St. Michael's church at Belleville and former residents of this city, Mr. and Mrs. Alfred Pelkey of Toronto, recently celebrated their 50th wedding anniversary.

The couple were "at home" to friends and relatives at their home, 37 Marjory Ave., Toronto, on November 26th. Many of the friends present had also attended their 25th anniversary.

Mrs. Pelkey was the former Johanna Boland, daughter of the late John and Catherine Boland, 129 Dundas Street, Belleville. The groom of 50 years ago is the son of the late Mr. and Mrs. John Pelkey of Canniton and Belleville. The couple were married by the Rev. Father Twomey.

The couple received many messages of congratulations and were the recipients of many lovely gifts and beautiful flowers on their anniversary. Out-of-town guests at the anniversary included Mrs. Francis Moriarty of Chesterville, Ont., and her daughter, Karen, and Mrs. Timothy Cannon and Miss Minnie Boland, of Belleville. Both are sisters of Mrs. Pelkey.

Shortly after their marriage, Mr. and Mrs. Pelkey moved to Toronto, where for 38 years Mr. Pelkey was associated with the T. Eaton Company. He is now retired.

The couple have two daughters, Kathryn and Vivian Pelkey, both of Toronto.

THREE WORKMEN

(Continued from Page 1.)

Steam passed through the six-inch elbow pipe from three boilers. The pipe fed it into the distribution lines which heat the establishment's buildings. When the elbow burst, scalding water and steam filled the room and immediately extinguished the boilers. For a time heat was cut off in the establishment buildings. The weather was below freezing.

It was several minutes before firemen were able to enter the room and the badly scalded bodies of the victims were found.

SPARROWS FELL

Several sparrows which were in the habit of roosting on supports near the roof, 75 feet above the ground, were also found scalded to death on the floor.

J. C. Elliott, superintendent of the steam plant, was about to go home when he saw steam pouring out of the building. He described the scene as "terrible."

Chief engineer Laurent Farley, 56, had started to repair the coupination of the elbow pipe when the accident occurred. Stoves had informed him there was a sign of a leak, and Farley, who mounted a ladder to investigate, discovered a possible fracture.

"I climbed down the scaffold to warn the operators but the pipe collapsed as I was going down," he said. "The place was filled with dense steam and I couldn't see where the others were.

"I was able to grope my way out to the window. I don't know what happened to the three men. I don't know why they didn't get out. I think perhaps they were trying to stay at the controls."

Farley survived his wife widow and three daughters, Brenda, 16, Janis, 7, and Lorna, 5; Carriere by his widow and two sons, Jimmy 3, and Denis, 3; Seguin by his widow and two daughters, Lisa, 3, and Nicole, a two-month-old infant.

Genuine
SUPER HEALTH
Heavy Cast • Waterless
COOKWARE
EQUIPPED WITH HEAT RESISTING HANDLES

$5.50
1 Quart Saucepan

$13.25
3 Quart Dutch Oven

$8.25
2 Quart Saucepan

$8.45
11" Chicken Broiler

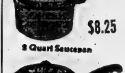
$10.25
3 Quart Saucepan

$5.00
Grease-less Griddle

Thirty page cookbook free with every purchase.
GENUINE SUPER HEALTH
cooking utensils are never sold door to door.
COMPARE OUR PRICES AND SAVE $$$$$
THE WEAR IS IN THE WEIGHT
WALKER HARDWARE
COBOURG BELLEVILLE NAPANEE

"I HAVE EVEN CHOSEN"
A GENERAL ELECTRIC SWIVEL TOP
CLEANER for YOU!

"I Have Received So Many Letters from Housewives hoping for a G.E. Swivel Top Cleaner because it has . . .

—A THROW AWAY BAG
—INTERLOCKING ATTACHMENTS
—CLEANS THE ROOM WITHOUT MOVING THE CLEANER
—AN EXTRA LONG CORD AND HOSE
—IT IS BACKED BY GENERAL ELECTRIC'S DEPENDABLE GUARANTEE.

"It will be a great help cleaning out my sleigh on December 26th., and it's only

$69.95
AT
KUNTZE'S
"The Home of General Electric in Belleville"
217 FRONT ST. DIAL WO 8-6403
OPEN WEDNESDAY AFTERNOON FOR YOUR SHOPPING CONVENIENCE

YOUR CHRISTMAS SHOPPING WILL NEVER BE DONE UNTIL YOU'VE VISITED
Schwab's
for
TOYS

LEAKY FAUCETS OR PIPES?
MOIRA HEATING Limited
NEW PLUMBING SERVICE
Is The Answer To Your Problems
PHONE WO 8-7581
SERVICE, REPAIRS AND CONTRACT PLUMBING

MASS PURCHASE
MAKES THIS LOW PRICE POSSIBLE!
SAVE $7.00 ON THIS NATIONALLY ADVERTISED
"2 IN 1"
ELECTRIC SHAVER

- Operates on 25 or 60 Cycle
- Lubricated for Life
- No Radio or TV Interference
- Self-Sharpening Cutting Blades
- Comb-like Clipper for Trimming Sides, Mustache Back and Sides of Neck
- Serviced Anywhere in Canada
- Fully Guaranteed

REG. $26.50
SPECIAL INTRODUCTORY OFFER
$19.95
David's
ELECTRIC LTD.
BELLEVILLE - TRENTON - PICTON
APPLIANCES - TELEVISION
FURNITURE and RECORDS

SOCIAL and PERSONAL

AT HOME

Mr. and Mrs. George Kingston are celebrating their 50th wedding anniversary at the home of their daughter and son-in-law, Mr. and Mrs. Bert Titterson, 16 Graham Street, from 3 to 4 and 7 to 9 on Saturday, December 17th.

D13-21

* * *

MARRIAGE NOTICE

Mr. and Mrs. Freeman Howes, Roslin announce the marriage of their daughter, Dorothy Ruth, to Lee Clayton son of Mr. and Mrs Arthur Ray, Halloway. The marriage took place Saturday, December 10th, 1955.

* * *

ENGAGEMENT NOTICE

Mrs. Richard Goodfellow wishes to announce the engagement of her daughter, Myrla Rae, to Kenneth Frederick, son of Mr. and Mrs. Fred Motley. The marriage will take place, Monday, December 26th, 1955, in Tabernacle United church at 2 p.m.

* * *

Constable J. D. M. Jordan, RCMP, Halifax, is spending two weeks' vacation with his parents, Mr. and Mrs. Burrows Jordan, R. R. 6, Belleville.

* * *

Mrs. Vincent O'Neill has returned home after spending several days in Bel Air, Maryland, the guest of her son, Mr. John O'Neill, Mrs. O'Neill and grandson, Timmie.

* * *

Mrs. Dan Moran was among those from a distance attending the funeral of the late Thomas J. Kehoe at Brockville on Thursday.

* * *

Mr. Ray Ghent and friend of Detroit, Michigan, were recent weekend guests of the former's mother, Mrs. A. Ghent and Miss Susan Ghent, Bayside.

* * *

WO 2 C.A. (Mike) Strimas has returned home from France where he has been stationed for the past year. His wife, the former Miss Hilda Alexander and their two children, Michael and Patrick, have been residing with her mother, Mrs. John Alexander, Bleecker Avenue.

* * *

'BON VOYAGE' GIFT

On Friday evening an informal at home was held by Miss Dorothy Clarke, 34 Station Street, in honor of Mrs. Marjory Foster, who is leaving the city tomorrow for Fairbanks, Alaska, where she has accepted the position as head of the classified ad department on the local newspaper there.

As a farewell gift and tangible evidence of the esteem in which she is held by her girl friends, she was presented with a beautiful silver necklace and matching earrings, also a blue leather travelling hat case by 15 friends who wished her 'bon voyage' via air, and a happy sojourn in the land of the midnight sun.

Hospital Shadow Plan Meet the Admitting Dept.

By MRS. J. E. PUGH

Recently, I spent a pleasant day at our Belleville General Hospital in the admitting department. There Mr. Kenneth Boss, administrator of the hospital, introduced me to Mrs. N. C. Armstrong, head of admitting, who has been with the Belleville General Hospital for 10 years.

During the course of the day I was a lively shadow, with not only Mrs. Armstrong to watch, but also, five other ladies who work under her. All six ladies could not have made me feel more welcome, more at home.

The admitting department lies to the right immediately inside the front entrance of the hospital. In that wall of it is a window headed "Information." This position and that one word "Information" give the key to the life of the admitting department.

Sitting at the threshold of the hospital, removed from its somewhat times stark realities of birth and death, the admitting department holds all the information, all the news of life and drama in the hospital. It is a place of tense excitement and interest in people and patients, a place where the telephone rings constantly, and doctors, nurses, visitors and patients are always coming and going.

Mrs. Armstrong works from 9 to 5, while most of the other ladies are on shifts from 7 to 3, 3 to 11, and 11 to 7.

INVENTORY OF PATIENTS

The introduction over, I sat down beside Mrs. Armstrong's desk, and noticed that she had the inventory of all patients in the hospital with the location of each. After counting 34 white slips for maternity patients, and 23 orange slips, I gave up on the green ones for surgical and pediatrics, and asked Mrs. Armstrong how many patients were in the hospital.

"One hundred and seventy-five," she said, "but we often have 210."

The rated capacity of our Belleville General Hospital is 138.

The revolving file proved to be the "nucleus of life". Except, of course, for emergency cases which are always taken into the hospital immediately and given whatever accommodation is available, a patient must have a booking to get into the hospital because space is limited. Only a doctor or his office can make a booking for any patient. Calls come from 40 doctors, 29 in the city and the rest, doctors in outlying areas. As Mrs. Armstrong enters the booking for his patient lists the date and the hour at which he made application for a bed for his patient and the telephone number of the patient.

THREE TYPES

These bookings, typed on thin cards are sorted into (1) the S.A.P.'s—"soon as possibles", (2) the elective bookings that especify the date desired, and (3) the T. and A.'s—tonsils and adenoids.

On the revolving file these cards can be scanned quickly and are easily removable to be sent to the admitting clerk for new patients at the proper time. Sometimes patients have to wait as long as two weeks for a bed.

This, Mrs. Armstrong says, is bad for the patient's morale, and creates an inconvenience in that someone must always be on hand to answer the telephone at the home in case the hospital calls. The booking list sometimes reaches such length that all the present hospital and the new wing, as well, if it were ready, could be filled in a day.

Patients requesting private rooms go on that list, according to the date and hour of their booking and have to wait until a private room is free.

The hospital is always overcrowded that now no patient can be transferred without the doctor's request. The request has to be booked by date and hour like any other application and the patient must wait until space is available. Sometimes requests for transfer reach as high as 10 a day.

RELATIVES WANT TRANSFER

Usually it is not the patient who wants to be moved, but the patient's relatives who think the patient might be better off elsewhere. In actual fact, Mrs. Armstrong says, that moving a patient is often more harmful than letting him stay where he is.

At 10.00 a.m., we had a cup of coffee in the friendly atmosphere of the Sinai Bar, which is operated by the Women's Hospital Auxiliary.

On our return to the office, a notice of discharge from the hospital had arrived—four copies of it, one to go to the cash office, one for medical records, one for Mrs. Armstrong so that the patient's name will be removed from the hospital inventory, and one for the dietitian so that no unnecessary trays will be prepared. Mrs. Armstrong passed on these copies to the switchboard operator who removed the name from the telephone inventory and also from the ministerial record, which is a register of all patients in the hospital by church denominations. During the day three ministers came in to consult this record.

Besides attending to the telephone, the switchboard operators answer all inquiries at the information window, of which there were 25 during the day.

As visitors' hours are 3.00 to 4.00 p.m., and 7.00 to 8.00 p.m., new patients are requested to arrive between the hours of 4.00 to 7.00 p.m. To an observer, the reason for this rule was plainly obvious. The halls were then clear of the extra confusion and commotion caused by the influx of visitors and newcomers could arrive to a scene of quiet, orderly business. Nurses were freer to attend to them. Beds vacated by 3 or 3.30 had been readied by nurses for new arrivals.

ADMITTING NEW PATIENTS

At four o'clock I moved down the corridor to the room for admitting new patients to watch procedures there.

The admitting clerk explained to me that any patient who arrives by ambulance or who has to be brought in by wheel chair is taken right to bed by the nurses in these cases are accompanying relative gives all the necessary information to the admitting clerk.

Patients are asked to be at the hospital by 7.00 p.m. at the latest, but often they arrive later, sometimes seven or eight arrive at once and the admitting clerk just has to do her best. The questions asked took little time.

For children, parents were asked to sign the admission slip. Patients or their relatives can assist the admitting clerk greatly by bringing along their Blue Cross or other such insurance cards, or at least the number of same.

The admitting clerk makes four copies of the admission, one for the records and admission to the floor, one for the business office, one for the superintendent and one for the 24-hour sheet for records in the morning.

Any patient who is not too ill is required by government order to have a miniature chest X-ray. In a period of three years a dozen cases of tuberculosis and other ailments have been discovered by the miniature chest X-ray. On the average, 300 such X-rays are taken each month.

ADMITTING DRAMA

In all, I watched four actual admissions. They were too close to the real purpose of the hospital for my comfort. To see a little three-year-old girl admitted to isolation, no matter how kindly and smoothly done, just isn't pleasant, even with the child a model of good behaviour as she sets a fashion seeking fashions

—Central Press Canadian.

Just recovered from a cold, Princess Margaret arrives by car at a preview of next season's fashions by the "top twelve" designers at Hamilton House, London. The Princess herself introduced a fashion note with her brushed wool hat, velvet coat and a star-spangled veil.

was. Nor is it pleasant to hear a husband making the admission for his wife only 37 who has had a stroke. One begins to grow rapidly conscious of what a treasure is one's health.

The superb organization of the admitting department, on the other hand, was a day-long delight, full of appreciation of its benefit to the smooth running of our Belleville General Hospital. Were I to visit the hospital again in some other department, I'd probably depart as I did that day, certain that I had found "The" essential key to the smooth operation of our hospital.

In truth there are probably many such keys, all with the same accurate attention to every detail and all as essential as the admitting office, and what is more, all working together to provide Belleville citizens with an admirable institution in which we may take pride, our Belleville General Hospital.

FLASH CAMERA KITS

Containing—

- Camera
- Flash Attachments
- Bulbs
- Batteries
- Films

11.45 to 39.75

Drop in and let us show you these gifts

SELDON'S

DRUG STORE

(Opposite Simpsons-Sears)

WO 8-7903 3 Deliveries Daily

NO OFFENSE MISS CURVEWELL BUT I CAN'T SEEM TO TEAR MYSELF AWAY FROM THE SMOOTH TRIM LINES OF A SUIT DONE BY...

CITY CLEANERS & DYERS

To each his own. Maybe your clothes would have been different, but you'll find that clashing dry cleaned here rates a lot of attention wherever it goes. We're experts at quickly solving all your cleaning problems.

160 E. Moira St. WO 8-6407

Bill Lynch prop. Ray Johnson

ATTENTION MOTHERS

IS THERE A NEW BABY IN YOUR HOME?

Would you like an experienced nurse to show you how to care for this new arrival?

A MEMBER OF THE COMMUNITY CHEST

Ask Your Doctor—or Call the V.O.N.—WO 8-7210

Area served, Belleville and 3 Mile Radius of City

51ST ANNIVERSARY YEAR!

Betmar

Betmar

DOMED DANDY...

Pete's toque—Paris inspired—to set squarely and provocatively on the brow. Soft fur felt, in many flattering colors, silk veiled. $6.95

She will love a hat for Christmas . . . give a Gift Certificate, which may be redeemed at any time.

WOODLEY FURRIERS

273 FRONT ST.

Unwanted Hair Removed

—Safely

—Permanently

—Scientifically

New York Trained Specialist

Day or Evening Appointment

Cecile Martin

146 MacDONALD AVE.,

BELLEVILLE — WO 8-6121

Strictly Private Free Consultation

YOU'LL BE PROUD TO GIVE

the

TUDOR PRINCE

or

PRINCESS

ROYAL PARTNERS IN THE ROLEX TRADITION

The Rotor-Selfwinding

TUDOR OYSTER PRINCE

Princely in every way but price, this fine watch is the product of the inherited skills of the Swiss watchmakers. The 17-jewel silent rotor-selfwinding Tudor movement by Rolex guarantees accuracy by maintaining a constant tension on the main spring.

In Rolex "Oyster" case, completely waterproof . . . $95 to $125.

The Rotor-Selfwinding

TUDOR OYSTER PRINCESS

Designed for the woman to whom time is important, yet whose taste demands a watch of flawless elegance. With 19-jewel rotor-selfwinding Tudor movement by Rolex, sweep second hand, in hand-finished Rolex "Oyster" case, waterproof and guaranteed. $95 to $125.

EXTENDED PAYMENTS MAY BE ARRANGED TO SUIT YOUR BUDGET.

ONLY $1. Will Hold Your Selection Until Christmas.

Paul Mercier

"Belleville's Leading Jeweller"

AT THE FOUR CORNERS DIAL WO 2-3427

STILL MANY BARGAINS AT ALBERT'S

"GOING OUT OF BUSINESS"

SALE

NYLON HOSE 30 Gauge, 12 Denier, 67c pair.

DRESSES FURTHER REDUCED

1 RACK AT $5. 1 RACK AT $10.

COATS TOP VALUE AT LOW PRICES

REG. $44.95 ONLY $24.95

SWEATERS ONLY $3.99

SLIPS ONLY $1.99

EVENING GOWNS - $4.99 SUITS - - - ½ PRICE

Do your Christmas shopping at Albert's and enjoy these low, low prices. Right at the peak of the Christmas season you'll make unheard of savings!

Open Wednesday Afternoon For Your Convenience

ALBERT'S STYLE SHOPPE

269 FRONT STREET DIAL WO 2-4018

Exciting gifts for all the family

STEREOSCOPE $2.95

REELS 50c each

JR. PROJECTOR $16.95

VIEW-MASTER

low-cost color pictures in **3-Dimensions**

Make a hit with every member of the family this Christmas by giving low-cost View-Master 3-D color pictures. Here are only a few exciting subjects available:

★ The Christmas Story
★ Baseball Scenes ★ Coronation
★ Inauguration ★ National Parks
★ World-Famous Landmarks

Come in and see for yourself!

★ ★ ★ ★ ★ ★ ★ ★ ★ ★ ★ ★ ★ ★

DUFF'S—DRUGS

"Your Gift Headquarters"

DIAL WO 8-7928 WE DELIVER

ADVICE To The LOVELORN

By BEATRICE FAIRFAX

HOW ABOUT TRYING CO-OPERATION INSTEAD OF CONFLICT?

ear Beatrice Fairfax:

I am married to what you might all a "Mama's boy." I prefer o call him confused.

Before we were married, we ent together for two years. He cted grown up and independent, nd was very considerate of me in very way.

But after we were married, his other became his first considera-on. She has been a widow since y husband was 10 years old and s sister 7, and he was "the man the family," so she has always ept him close to her. The prob-m now is that they can't do ough for each other, and many's e time the children and I ave stayed alone because they ent so much time helping each her. I've seen my husband sit up te many a night trying to decide he ould do this for me, or that r his mother. Once in awhile he ooses me. Usually, if it's a oice between my wanting him to ke me somewhere and his moth- wanting him to fly to the moon, 'd choose the latter.

I don't want to break up his re-tionship with his mother. I don't ant to hurt anyone. I only want m to realize he has a greater sponsibility to me and his child-n, and to have his mother realize at he is my husband now. I've ed talking to her, and when I ve she goes crying to my hus-nd, even so much as to tell him was trying to turn them against ch other. Then the whole family unces on me.

During the first four years of our arriage, my husband couldn't tell e difference between his mother d me. By that I mean that he dn't know that I was a wife, his oth mother. But I kept up pe, d kept working on it, and ally, while I was in the hospital th my last baby, he told me he d come to realize the difference tween us. That was two years o that the first "apron string" s broken.

Since then, I've been working on second, which is to make him what I see—that he seems to l all I need is for him to give money, but that his mother eds him! I want him to realize t I need him, and the children ed him.

At times, I feel that I am up ainst an immovable object, and e thought of divorce. But I love husband, and I don't feel that the solution. So what can I do now? — A.H.W.

Dear H.W.:

You are not only a very loving, devoted and patient wife, but a very intelligent one, too, and because you have these qualities, I can't believe that your situation is as hopeless as it sometimes seems to you.

You say that you have tried talking to your husband's mother about the problem the two of them create for you, and got nowhere. What I am now wondering is if you might try a slightly different approach.

That is, instead of working on the specific problem between you, on which you are at odds, how about concentrating on the things you have in common? Or put it this way: don't stress conflict; stress co-operation. Make such a firm and fast friend of your mother-in-law that you get her on your side where your husband is concerned. When you specially want your husband at home, or to do something for you, or with you and the children, tell her about it and ask her help in bringing it about. Say nothing about feeling that you and the children should be his first consideration. Say that you know she wants him to be with you and the children just as much as possible, and ask her to drop a word in his ear to this effect. Let her feel that she has so much influence over her son—and, after all, she does, of course, only you're going to be smart enough to let her believe you respect, instead of resent, that influence—that she can do a lot to shape his attitudes in the right direction.

It will, of course, take all of that love and devotion and patience you have—plus the intelligence — to carry this out. And don't expect results too soon, or be discouraged if they don't come quickly. It will take time to bring them about. But I think you can do it.

Will you try this plan for a reasonable period, and then let me know how you make out?

Mother's Helper

WEE versions of the big Christmas stockings made of felt are fun for package decorations. Use them flat, or stitch two together to hold a handkerchief or money. Trim them with contrasting color, sequins, buttons, beads, etc.

© 1955, New York Herald Tribune, Inc.

B. O. B. Homemade Soup

(French Style)

By Mary Moore

All I needed to do was make noises like a martyr and my sister came a-running to the rescue.

I was determined to carry on with my one-homemade-soup-per-week program for you, but how to desert my letter-stacked desk with a clear conscience and hold forth over the stove was the puzzle.

So Peady offered to make a different rib-sticking soup, invited me over to their house for dinner, and it certainly filled the bill and my stomach. It is reminiscent of French Onion Soup but the meat was left in and beans were added. Topping that was a raft of toasted cheese.

PEADY'S B.O.B. SOUP

(Beef, onion, bean)

My sister bought a beef shin. When the meat was cut off it weighed 1 1-2 lbs. This she cubed finely and sauted in a dry pan, browning it in its own fat which was not trimmed from the meat. Transfer to soup pot, rinsing out pan with some of the required water. Cover with 7 cups cold water, add the stripped shin bone, 1 tablespoon salt and 2-3 cup soaked white navy or small or large lima beans (measured before soaking). Simmer 3 hours. One-half hour before time is up add 1 large Spanish onion which has been thinly sliced and blanched for 1 minute in boiling water and drained before adding (removes strong taste). Add the blanched onion rings and finish cooking. You may want to skim off surplus fat.

Serve in your largest soup bowls, being sure there are plenty of the thick rich ingredients in each bowl. Top with round of toast spread or sprinkled liberally with cheese. Pass for a couple of minutes under hot broiler to heat and bubble and brown the cheese. Serve at once.

As a second course we had corn on the cob alone—to carry on in the French spirit of serving a single choice item. Broccoli with Hollandaise or liberal individual salad plates would be other good choices.

HEAVENLY PINEAPPLE PIE

was our "reward" dessert.

This is entirely new. Approved—nay recommended— by health fiends and raved over by epicures. You fit one of these categories no doubt?

Sour Cream Pie Crust— 1-2 cup ice cold sour cream, 1-4 teaspoon soda, 2 tablespoons soft butter, 1-4 teaspoon salt, 1-2 teaspoon almond extract, 1 1-4 cups triple-sifted whole wheat flour chilled. Sift the flour, salt and soda into bowl, add sour cream and soda and mix into a soft dough. Divide in halves, knead one half for a minute and roll out to fit pie plate. Chill other half, roll out, spread with butter, and fold and roll three times. (That much is for a 2-crust pie.) Make only half recipe, including butter for this one-crust pie. Bake at 425 deg. Fahr. 10 or 12 minutes. Filling— Combine 1 cup cream, 2 tablespoons lemon juice, 2 beaten egg yolks, 1 cup cottage cheese, 1-3 cup drained crushed pineapple, 2 tablespoons brown sugar, mixing well. Pour into baked shell. Top with meringue made by beating together 2 whites and 4 tablespoons brown sugar until stiff. Bake at 300 deg. Fahr. 20 minutes. Chill before serving. Heavenly is right.

Wife Preservers

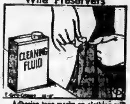

Adhesive tape marks on clothing will usually come off easily with a few drops of non-inflammable cleaning fluid.

GOOD MANNERS

By MRS. BEECKMAN

CHRISTMAS AS A HOLY DAY . . . NOT AS A HOLIDAY

"So hall we learn to understand
The simple faith of shepherds then,
And clasping kindly hand in hand
Sing 'Peace on Earth, Good-will to men!'"

The really wonderful news about Christmas cards this year is the predominance of religious cards, the true-spirit-of-Christmas cards that provide a reverent means of "keeping Christ in Christmas. It is fortunate indeed, and most significant, that the more secular phases of Christmas-card-sending are giving way to wider recognition and greater use of truly reverent Christmas greetings.

There must be a very special significance in the fact that in the past few years the sending of religious Christmas cards has more than tripled . . . and that this year one card out of every four has a religious theme. It reveals the wondrous truth that so many hearts and spirits are reaching for the inspiration and comfort of religion, want to share that inspiration and spiritual comfort.

Everywhere you will find a wide variety of appealing and impressive religious cards. The wonder of the Nativity, the Blessed Christ Child, the gentle Madonna, the Holy Family, the Adoring Angels with their triumphant message. Beautiful cards with reverent words "Keeping Christ in Christmas." The Star of Bethlehem, with its eternal radiance. A youthful shepherd, "watching his flock by night." The Three Wise Men with their unforgettably eager, searching faces.

There are many reproductions of famous and beloved paintings of the Madonna. And there are lovely and colorful illustrations of religious symbols . . . church steeples eternally reaching to the heavens, church bells ringing, carollers singing, worshippers entering a church for the Christmas service. And never before have there been such handsome cards flowing with the "religious light" of stained glass windows.

Many cards carry Biblical quotations, some beautifully printed, manuscript - style, on parchment paper, with elaborately illuminated antique lettering, some with illuminated borders. On many cards is the from - heart - to - heart prayer, "May the Peace and Joy of Christmas abide with you throughout the year." And on many, many cards that great and glorious and triumphant paean: "Glory to God in the Highest. And on Earth, Peace, and Good Will toward all."

LITTLE GIRL'S NAME ON ENVELOPE

Dear Mrs. Beeckman:

My husband has been stationed in Europe for several years with the Army, and he and I have lived there. Now we're living "back home," and in making up our Christmas card list I'd like to include several little nieces and also little girls in the families of our friends. Remembering how I, when a little girl, delighted to receive my "very own" cards, I went to send their "very own" cards to these little girls, with a Christmas message from my husband and me. How should I address the envelope to such a little girl, say four or five or six years old? — Marie S

No matter how young the young lady, always write "Miss" before her name on the envelope:

Miss Joan Hill
56 Park Street
Haven
New York

The little lassies will, as you say, be enchanted to receive their very own Christmas cards . . . and they will be proud to see, or to be shown, that the cards are properly and politely addressed to them with the "handle" before the name. A nice little lesson in a social grace!

Christmas Special!

Beautiful Cold Wave Hair Shaping

PERMANENT $8.50

Reg. $12.50

By Our Experienced Beauticians

WE SPECIALIZE IN MANICURING

TRI-ETTE Beauty Salon

267½ FRONT ST. DIAL WO 8-1182

(Formerly Martha's Beauty Salon)

GIVE "HIM"
A SKAN 200
PROJECTOR
$39.00
LATTIMER'S
DRUG STORE

ONE YEAR GUARANTEE

TIMEX OF CANADA—1300 JANE STREET, TORONTO 9
MADE IN CANADA, THE UNITED KINGDOM AND THE UNITED STATES

RONALD KEEL - JEWELLER
LIMITED
96 FRONT STREET DIAL WO 8-7783

ED. LOGAN - JEWELLER
21 BRIDGE STREET EAST DIAL WO 8-8535

ED. LOGAN'S
SUGGESTIONS

FOR HER
- Diamond Ring
- Birthstone Ring
- Novelty Ring
- Wrist Watch
- Toilet Set
- Costume Jewellery
- Cultured Pearls
- Chest of Silver
- Place Setting of Silver
- Sunbeam Shaver
- Sterling or Stag Carving Set
- New Setting for Her Diamond
- Compact
- Travelling Clock
- Crystal Stemware
- Sheffield Reproductions
- Cigaret Case
- Individual Ash Tray for Carrying in Purse
- Sunbeam Appliances
- Rosary

FOR HIM
- Diamond Ring
- Birthstone Ring
- Signet Ring
- Initial Ring
- Wrist Watch
- Watch Bracelet
- Pen and Pencil
- Wallet or Billfold
- Tie Bar
- Cuff Links
- Fitted Toilet Sets
- Shavers
- Ash Trays
- Cigaret Case
- Cigaret Lighter
- Travelling Clocks
- Binoculars
- Beer Steins
- Alarm Clocks
- Soda Syphon
- Card Shuffler
- Beverage Glasses
- Rosary

All Purchases Beautifully Gift Wrapped FREE. Come in and Browse Around Anytime. There is Never a Carrying Charge for Credit at Our Store. PAY AFTER CHRISTMAS.

"$1.00 HOLDS YOUR CHOICE"

Ed. Logan JEWELLER

21 Bridge Street E. Open Wednesday Till 6.00 p.m. Dial WO 8-8535

"The Store of Quality and Dependability"

LIPSON'S WEDNESDAY
SPECIALS

STORE OPEN ALL DAY!

PLAID BATHROBES
- For Girls 8 to 16!

Gay "Piper" plaid bathrobes . . . in smart tailored style with neat collar, self-belt and two pockets. Of soft, cosy cotton flannel in attractive plaids . . . in various color combinations. A splendid gift for any girl 8 to 16 years. Wednesday Special, each 4.99

GIRLS' SKATING JACKETS
- Special Purchase!

Of tough, wear-resisting gabardine with a smooth texture. Choice of navy blue or brown . . . with white trimmings. Quilted lined . . . with full zipper front . . . shirred waist and two handy pockets. Splendid length to come well over hips. Sizes 10 to 14x years. Special buy . . . gift priced, Wednesday, each 8.88

Sale! GIRLS' SKIRTS
- Orlon or Crisp Taffetas!

Orlons, come with fine pleats all around for extra fullness. Crisp, rayon taffetas, are bouffant . . . extra full. Both have snug fitting waistbands . . . with elastic insert at back. In navy blue with plaid piping . . . or pretty pastels. Sizes 7 to 12. Wednesday Special, each 2.99

GIRLS' LINED JEANS
- Sanforized Shrunk . . . Warm as Toast!

For good wear and comfort on cold days . . . girls' 6¾-oz. denim jeans, winterized with soft cotton flannel in gay plaids . . . strongly double stitched . . . and rivetted at strain points. Two pockets . . . boxer type elastic waist. Sizes 7 to 12. Big value, pair 2.88

BANDEAUX EAR MUFFS
- Just Arrived at Lipson's!

Those soft, fur fabric bandeaux ear muffs . . . that are all the rage. Specially priced. Wednesday! Covered steel band holds ear muffs snugly in place. In white or wine. Wednesday Special, each 1.25

OUTSIZE PANTIES
- At a Tremendous Saving!

Pretty rayon panties . . . in outsizes at a big saving for thrifty Wednesday shoppers. A choice of styles . . . in either pink or white. A wonderful gift suggestion . . . Clearing lines . . . reduced for Wednesday. 2 pairs 1.00

RAYON BEDJACKETS
- In Many Pretty Pastels!

Dainty rayon tricot bedjackets . . . gift priced for the thrifty shopper. In dainty quilted yoke style . . . with long sleeves . . . and tied at neck with satin bow. A host of pretty pastel tints to choose from. Sizes small, medium and large. Special, Wednesday, each 1.98

Lipson's STORES LIMITED

BEAUTY

By HELEN JAMIESON

A NEW COMPLEXION — IN MINUTES

A facial mask treatment, just before a big date, does wonders for tired looking skin.

There's nothing like a facial masque for imaging a new glow to the complexion and a radiance that seems magically to erase the marks of time from even the most tired looking face. Generally speaking, we recommend the mask treatment once a week to supplement the nightly soap-and-water or cream cleansings. But this ritual does not have to be limited to one in seven days. Actually, a quickie facial of this type is fine on any night when, after a tough day at the office or in the home, you feel the need of rejuvenation before a big date.

There are many masks to be found at the cosmetic counter of your favorite drug or department store, and application just before your step into your tub, will make you feel like a new woman once it is removed. One of the newer ones, however, is especially stimulating and has the added advantage of containing a humectant which keeps the skin moist and dewy, and Vitamin A to promote smoothness. These ingredients, combined with milk of magnesia, say the makers, make the mask an especially effective pepper-upper for skins of any age.

The method of application is simple. First, all make-up should be thoroughly removed; then the mask is smoothed on with upward, outward strokes. A light film is sufficient, but be sure to keep it one inch away from the eyes. While the facial muscles are relaxed, the mask is allowed to dry. The time you spend in your tub will be plenty for this phase of the treatment. After you have bathed and toweled yourself dry, rinse the mask away with cool water and follow up with a slathering of skin lotion, and you're all ready to apply make-up.

Generally, facial masks are not recommended for teen-agers, since soap-and-water is just about the best "cosmetic" for young skins, but the new mask can be used by those youngsters who are afflicted with oily or blemished skin, since its stimulating properties encourage the flow of blood which carries away waste. Regular use will help refine the pores, too.

Next time you're down in the dumps, give yourself a facial and feel your spirits revive.

(If you would like further information about the aforementioned products, please send a stamped, self-addressed envelope, together with your request, to Mme. Qui Vive, in care of this newspaper.)

Ontario School for Deaf Presents Nativity Pageant

Last evening the auditorium of the Ontario School for the Deaf was 'en fete' for the annual Christmas pageant, presenting the "Nativity," the old, old, but ever new story of the Babe of Bethlehem, which was unfolded to the capacity audience of parents, teachers, friends and relatives in a series of five scenes beautifully adapted and directed by Miss Helen Keeler with music and dialogue arranged by Mr. Alec Gordon.

The cast was composed of the students of the school who had made their own lovely costumes, which were colorful and resplendent, especially the angel throng with their glistening, white robes and rustling, wide-spread wings as they knelt in adoration of the new born King.

CORDIALLY WELCOMED

The evening began with a cordial welcome extended by the superintendent, Mr. J. G. Demeza, B.A., B.Paed., to the assembled guests. Mr. Demeza also briefly outlined the work of the school, pointing out the various degrees of hearing of those taking part, some with no hearing, and others with but a shade.

After the brief introduction, the program began with the singing of the Christmas carol "Hark the Herald Angels Sing," and the selection by the senior IV rhythm band, "Teddy Bear's Picnic." A solo, "Jesu Bambino," by Miss Gaele Meyers, one of the teachers, was greatly appreciated and another carol, the favorite "Silent Night," without which no Christmas would be complete, concluded part 1.

Pictures of "The Nativity" and "On the Hills of Judea" were also shown on the wall at the right of the stage, as well as the various Scripture selections which were read throughout the play.

The cast of the play is as follows:

Scene I—The Annunciation.

Mary, Christina Bennett; Angel, Sheilagh Kerr.

Music—'Ave Maria' by Mrs. M. Davidson.

Scene II—The Arrival at the Inn.

Innkeeper, Harry Wilson; Publicans, Andre Bourget, Glen Skinkle; Roman Soldiers, Billy Bates, Brian Murphy; Tax Payers, David Legue, Robert Ebersole; Joseph, Alan Ogawa; Mary, Christina Bennett.

Music—'No Room in the Inn.'

Scene III—On the Hill of Judea.

Shepherds, Gordon Henshaw, Edward Rosengren, Cecil Martin, Austin Barron, Gerald Grifforce, Glenn Hagedorn.

Young Shepherd, Jackie Wales.

Herald Angel, Lyia Garnett.

Heavenly Host, Faye Westbrook, Elise Cushing, Catherine MacDonald, Patsy Bishop, Jean Drury, Anita Jackson, Barbara Beaumont, Geraldine O'Dell, Evelyn Caldwell, Marlene Coulson.

Music — 'While Shepherds Watched.'

Scene IV—King Herod's Court.

King Herod, John Fossum.

High Priest, Kenneth Searson.

Altar Boy, Gerry Sullivan.

Scribes, Norman Roggie, Billy Gardner.

Roman Guards, Billy Bates, Brian Murphy.

Slave Girls, Mary Michelson, Shirley Bevens.

Wise Men, Donald Sattler, Robert Hillman, Brian Meany.

Scene V—The Nativity.

Mary, Christina Bennett.

Joseph, Alan Ogawa.

Guardian Angels, Sheilagh Kerr, Lyia Garnett.

Cherubs, Danny Worzik, Teddy Patterson, Cecil Baer and Michael Perry.

Shepherds Gordon Henshaw, Edward Rosengren, Cecil Martin, Austin Barron, Gerald Grifforce, Glenn Hagedorn.

Wise Men, R. Hillman, D. Sattler, B. Meany.

Angels, Wertbrook, E. Cushing, C. McDonald, P. Bishop, J. Drury, A. Jackson, B. Beaumont, G. O'Dell, E. Caldwell, M. Coulson, H. Ament, C. Williams, L. Heuvel, J. Saunderson, N. K. Mathewson, S. DeWolfe, E. Tackaryk, S. Warren, S. Elliott, M. Bishop, B. Gonneau, B. Moore, M. Kwandibens, M. Gwalter, D. Bell, D. Mott.

Music—'Silent Night,' 'We Three Kings,' 'Adeste Fidelis.'

An offering at the door was received for Pupils' Benefit Fund.

Refreshments in Home Economics room after the pageant in charge of Miss K. E. Daly, were served.

Stage Manager, Keith Dornbrunner; assistants, E. Hales, H. Alton

Appreciation is extended to Mrs. M. Davidson for her rendition of "Ave Maria"; to Miss Keeler and Mr. Gordon and to the students for a fine portrayal of the world's greatest story.

OPERA HOUSE BURNS

CORK, Republic of Ireland (AP) — The Cork Opera House, for 100 years one of Ireland's best known theatres, burned to a shell Monday night. The blaze broke out while 40 members of the cast of a Christmas pantomime company were rehearsing. All got out safely.

ARCTIC PRIEST ILL

NEWARK, N. Y. (AP) — Rev. Bernard R. Hubbard, famed "glacier priest" who led numerous scientific expeditions into the Arctic wastes of Alaska, was in serious condition here today from a cerebral hemorrhage. The 67-year-old Roman Catholic priest from Santa Clara, Calif., was stricken Saturday while visiting friends. Father Hubbard led his first expedition to Alaska in 1926. For several years he has been an adviser to the United States Army on cold-weather clothing.

Parisian Accent

By TRACY ADRIAN

Jean Patou, one of the outstanding French designers, shows his interest in the straight but supple line in this chic tailleur made of beige jersey acrylic fiber.

The suit has a natural, molded silhouette with the waistline barely indicated. Shoulder padding, which appeared frequently throughout his latest collection, gives width at the top to emphasize the narrow slimness of the skirt. A matching jersey hat completes the outfit.

St. Michael's P.T. Assoc. Holds Bridge Party

The Parent-Teacher Association of St. Michael's held a bridge, euchre party and turkey draw Friday evening at the Academy.

Refreshments were served by Mrs. Carmel Ryan and members of her committee.

Prize winners at euchre were: 1st, Mrs. B. Conway and Dorothy Lucas; 2nd, Mrs. Ethel O'Connor; consolation, Mrs. R. Scott; lone hand, Mrs. J. Wims and Mrs. J. Fitzgerald; men's: 1st, W. Foley and A. L. Black; consolation, Bert Mowers; lone hand, A. L. Black.

Winners of the turkey draw were: Miss Mary Milne, C. R. Clapp, S. Bradden, T. De Carlow, Mrs. J. Murphy, Mrs. H. O'Neil, all of Belleville; Don Bennett, of Trenton; K. M. Baird, of Trenton; Lawrence Gazmik, of Smiths Falls and Sid Mallo-Chrisknuen.

Mrs. T. Meaney and Miss Anne Lafferty took top honors in the bridge.

TWO KILLED

FINCHAMSTEAD, Eng. (AP) — An explosion in a firecracker factory Monday night killed two men and injured 14 persons.

AT

Carson Elliott

The nicest skirts in the world are made by Nat Gordon.

Best for Baby's Coughs

BABY'S OWN

Specially formulated for babies! Breaks up phlegm—eases wheezing

BOOST PROPAGANDA

NEW YORK (AP) — Russia's east European satellites have stepped up their propaganda campaign against Western radio broadcasts, Radio Free Europe reports. The increase has been evident following the Geneva "summit" meeting last July and includes intensified attacks in newspaper and magazine articles and in official radio broadcasts.

COTY GOLDEN PERFUME SLIPPER

For years one of Coty's most sought-after gift presentations, now available for the first time at popular prices. A delightful gift, a Christmas favorite to highlight the festive season.

$2.50

Individually Gift-Boxed.

In Your Choice of world-famous fragrances

L'Almant "Paris" L'Origan Emeraude

DUFF'S—DRUGS

"Everything in Photography"

DIAL WO 8-7928 WE DELIVER

YOUR CHRISTMAS SHOPPING WILL NEVER BE DONE UNTIL YOU'VE VISITED

Schwab's

FOR

GIFTS THAT ARE DIFFERENT

During hot weather be extra careful about washing fruits and vegetables before eating. Be careful also to wash your hands before handling foods.

CHRISTMAS COMING!

Why not shop early and avoid that last minute rush with the help of a BELL-VUE LOAN. Your problem will receive courteous and prompt attention from our trained staff.

MAY WE SUGGEST

A Cash Loan of $105.75 REPAID IN 12 PAYMENTS OF $10.00

If the answer to your problem is a loan, call or phone one of our conveniently located offices in your area.

BELLVUE FINANCE CORPORATION LTD.

Belleville - Trenton - Picton
Tweed - Peterborough - Oshawa
Kingston - Perth - Smiths Falls

The Mark of Modern Living

CULLIGAN soft water SERVICE

Whether your home is old or new, you can enjoy the modern luxury *plus the economy* of soft water living . . . with no equipment to buy . . . THE CULLIGAN WAY!

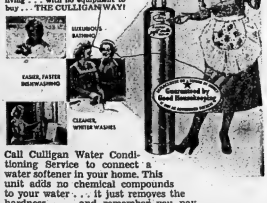

Call Culligan Water Conditioning Service to connect a water softener in your home. This unit adds no chemical compounds to your water . . . it just removes the hardness . . . and remember you pay only a small monthly charge with no equipment to buy or no maintenance costs.

Culligan WATER Conditioning SERVICE

RONALD G. MOORMAN Owner-Manager

65 HASTINGS DRIVE DIAL WO 2-3832

CHRISTMAS SHOPPING *is so easy at your independent drug store*

In fact, your neighborhood drug store is the most convenient Christmas shopping centre you can possibly find. There's no confusion . . . no crowding. You simply walk in and choose the gifts you're looking for from the wide variety of brand-name merchandise your druggist has on display.

And what a handsome display it is! There are generous gifts, luxurious gifts, practical gifts, budget gifts . . . gifts for everyone on your list . . . and all exactly at the price you expect to pay.

And when you shop at your local druggist's, you're dealing with an old, reliable friend . . . a friend who has been serving you and your family for a good many years.

So by all means, this Christmas, do your Christmas shopping the friendly, practical way *at your local druggist's.* You'll be glad you did.

Popular gift suggestions from your druggist

FOR HER: Cosmetics, Fragrant Toilet Soaps, Imported Perfumes, Smart Dresser Sets, Compacts, Stationery

FOR HIM: Cigarettes, Pocket Lighters, Sampling Sundries, Pen and Pencil Sets, Shaving Necessities, Cameras

You can depend on your druggist

THE MERCHANT WITH THE UNIVERSITY DEGREE

Your druggist has a University degree and he is the only merchant in your community who must have one. Your druggist shares with your doctor a personal and professional interest in life.

ONTARIO RETAIL PHARMACISTS' ASSOCIATION

8-37348

Duplessis Bill Would Regulate Newsprint Sale

QUEBEC (CP) — Premier Duplessis announced Monday he will introduce a bill in the Quebec legislature Tuesday "regarding the sale, distribution and production of newsprint" coming from crown lands in Quebec province.

Mr. Duplessis' statement did not mention the word "control." However, it was understood the bill re-su'ts from his recent announcem: ia that he would ship control on newsprint in Quebec unless producer • companies gave special treatment to provincial newspapers.

The legislation would affect only newsprint produced in Quebec from lumber taken from crown lands.

HEATED CONTROVERSY

The premier made Monday's announcement in a statement to newspaper men.

The newsprint industry has been the subject of heated controversy for nearly two months, during which 11 Canadian companies have announced price increases ranging from $3 to $5, bringing the p'ice delivered in New York to $130 a ton.

In the midst of the price-increase announcements, Premier Duplessis announced in the legislature and later repeated at a conference with labor chiefs that his government was considering price controls, and that the controls might also be extended-to distribution.

He said the newsprint companies were merely "lessees" of the forests, which were owned by the people of Quebec. The rights of newspapers as "co-owners" of the forests would have to be recognized.

COLOR TV READY IF "

TORONTO (CP)—Fred W. Radcliffe, vice-president of RCA Victor Company's Canadian division, said Friday color television could be operating in Canada within two months if the government would issue licences for color to television stations.

Sudan Governor Resigns Post

LONDON (AP)—Sir Knox Helm, governor-general of the Sudan, has submitted his resignation for "personal reasons," the colonial office announced Monday.

A spokesman told newspaper men that the British ambassador in Cairo, Sir Humphrey Trevelyan, has notified the Egyptian government that Britain is prepared to accept the resignation and "does not intend to nominate another British candidate in his place."

The spokesman said the possibility could not be excluded of appointment of a Sudanese to the governor-generalship.

In any case, the post would have lapsed next year with the end of the period of self-determination and the formation of an elected Sudanese government with a chief of state. The only question involved now is who will perform the governor general's duties during the interim period.

The governor-general is responsible for the security of the territory during the period of national self-determination.

Fire at Kitchener

KITCHENER (CP)—Four downtown Kitchener businesses and two clubrooms were damaged Monday as fire struck one of the city's oldest buildings for the second time in six months.

Damage is estimated at $50,000. Hardest hit was Denton Studios. The fire of undetermined origin, destroyed the second-storey photographic business and crept up through partitions before it was stopped on the third floor.

PLAN STATE VISIT

BONN (Reuters) — Italian Premier Antonio Segni and Gaetano Martino, his foreign minister, will pay a state visit to West Germany from Feb. 6 to 9, it was announced Friday. The two statesmen were to have visited West Germany in October, but their visit was postponed owing to the illness of Chancellor Adenauer.

Opens Talks On Singapore Self-Government

LONDON (Reuters)—Singapore chief minister David Marshall opened talks with British colonial officials Monday on plans to bring internal self-government to the Far East crown colony by 1957.

Marshall handed over a memorandum setting out in detail the case for the early granting of internal self-government. It also dealt with each subject listed on an eight-point agenda which will form the basis of negotiations with Colonial Secretary Alan Lennox-Boyd.

Marshall's stand is that unless self-government is given to Singapore Britain may have another Cyprus situation on its hands.

Marshall's demand for internal self-government excludes control of foreign affairs and defence at this time, which he wants to see remain vested in Britain for the present. He also wants a continuance of Singapore's association with the British Commonwealth.

RUSH FOR URANIUM

KREUZNACH, West Germany (Reuters) — A small uranium rush has started in West Germany after a government announcement that radioactive minerals have been found near here. The government information bulletin last week announced the find in the area between the Saar and Rheinnach rivers.

For That Special Gift for the little ones VISIT

Tots 'n' Teens

253 Front St. Next to Leslie's

Russian Bishop Assails U.S. For Excluding Him

OTTAWA (CP) — Archbishop Boris of the Russian Orthodox Church charged Monday that the United States has put political pressure on religion by refusing him a visa to visit that country.

He told a press conference that many Russian Orthodox churches in the United States and Alaska were built with funds donated in Russia by its church members there.

A reporter asked him if he approved of Russia's atheistic Communist government. The archbishop in reply asked whether the U. S. government could be considered Christian when it refused to allow him into the country.

ARTIST IMPROVING

MEXICO CITY (AP) — Mexican muralist Diego Rivera, in Russia several months undergoing treatment for cancer, has written to friends here that he is "greatly relieved" and is improving. He said he expects to return home in January.

FAST RELIEF FROM SORE THROAT DUE TO COLD

When you have a Sore Throat due to a cold you want really fast relief from the pain . . . and here's how to get it! Just gargle three times daily with 3 Aspirin tablets dissolved in one-third of a glass of water. You'll feel better fast!

Always Ask for ASPIRIN

A PRODUCT OF BAYER

Madoc

W.M.S. — W.A.

MADOC — A union meeting of Madoc Trinity United W.M.S. and W.A. was held at the parsonage on Wednesday afternoon with an attendance of over 40. The parsonage was beautifully decorated for the occasion during the old Christmas spirit to the meeting.

The W.M.S. president, Mrs. Carmen, took charge of the meeting bringing friendly greetings to all. A Christmas hymn, "While Shepherds Watched Their Flocks," and prayer for the true observance of Christmas was used.

The financial reports of the W.M.S. and W.A. were given and a motion was passed that $100 be given to the M. and M. Fund by W.A. A shower of gifts from the members for the port at Halifax was received and will be forwarded at once. At the suggestion of the W.M.S. president, a pair of blankets will be forwarded to the parsonage, at Pierva.

Mrs. R. C. Jackson, W.A. retiring president, was in charge of the worship service using Christmas carols. Miss Annis Holmes read the Christmas Bible story. Mrs. Jackson gave some Christmas thoughts, and was assisted in Christmas readings by Mrs. E. Moore; Mrs. A. Bailey, and Mrs. W. J. McCoy.

Mrs. Carmen, leader of the program gave as an opening number a reading, "Let's Keep Christmas" emphasing the real meaning of Christmas, and followed at request numbers of Christmas Carols.

Mrs. E. Moore gave a reading, "Animals Keep Christmas", Mrs. C. Johnson a reading, "The Legend of The Black Madonna".

LIFE MEMBERSHIP

A pleasing feature of the program was the presentation of a W.A. Life Membership pin to the retiring president, Mrs. R. C. Jackson by her parents, the Rev. G. E. and Mrs. Coulter, of Picton, and presented by Mrs. Lane and Mrs. Tanner.

Mrs. Jackson also received a cup and saucer, a gift from Madoc W.A. and presented by Mrs. George Fox, for which she graciously thanked the W.A. The meeting was closed by Mr. Lane and an enjoyable social hour followed.

ST. PETER'S W.O. OFFICERS

St. Peter's Women's Club held its December meeting at the home of Mrs. James Watson with Mrs. Carl McCoy and Mrs. Symons as co-hostesses.

Mrs. A. Woods president presided over the meeting and Mrs. Robert Wright conducted the devotional period using the Christmas Bible story as told in Luke's gospel. Christmas hymns were used.

After the business period, the report of the nominating committee was received and accepted. Members of the St. Peter's choir gave a delightful program of song and story based on the Christmas theme. Officers elected for the year:

East president — Mrs. A. Woods; president — Mrs. Robert Wright; 1st vice-president — Mrs. Leonard Trotter, 2nd vice-president — Mrs. John Atkinson, secretary — Mrs. Harry Stout; treasurer — Mrs. Angus Mackenzie; press reporter — Mrs. Jas. Watson; announcements — Miss Cecilia Heslip; lunch conveners — Mrs. D. Kernahan, Mrs. K. Nicol, Mrs. W. Hill, sick committee — Mrs. Carl McCoy.

10% CASH DISCOUNT ON ALL GENUINE FORD PRODUCT PARTS AT THE BELLEVILLE MOTOR CAR CO. LTD.

MERCURY - LINCOLN - METEOR DEALER

14 BRIDGE ST. W. DIAL WO 8-5781

Here's a Christmas gift that the kids will really go for! Matter of fact, *anyone* on your yuletide list — whatever their years — will love your choice of a wonderful "Victrola" phonograph or attachment. Soundly built, attractively styled, *sensibly priced* . . . they're perfect for Christmas! As always — your RCA Victor Dealer has the gift for making people happy! See him soon!

Here's the lowest-priced RCA Victor of them all — the model 61Y1 "Victrola" "45" attachment! It's completely automatic, plays all your favourite 45's through any radio or TV set equipped with a phono-jack!

$16.95 INCLUDING $5.00 WORTH OF RCA VICTOR "45" RECORDS — OF YOUR OWN CHOICE — FREE!

Wishes come true...

when you use the

I·A·C·

MERIT PLAN

Ever wish that today's efficient electrical servants were working for *you*?

Well, that wish can come true: . . . when you buy today's aids to better living on the IAC MERIT PLAN.

By financing your purchase on the IAC MERIT PLAN you can own any major home appliance you need . . . own it today, without strain on your savings. And once you've learned about the many advantages of buying out of income on the IAC MERIT PLAN, you'll begin to enjoy all the things you've longed for—enjoy them *now*, instead of waiting and wishing.

And, when you finance on the MERIT PLAN you get the peace of mind of doing business with a safe, sound, solid Canadian partner . . . a company who pioneered its field, and who today sponsors Canada's most used Time Purchase Plan — the MERIT PLAN.

All across Canada, millions of Canadians are using the IAC MERIT PLAN to make their wishes for better living come true.

Why don't *you*?

See your MERIT PLAN dealer before you buy.

Phone your I·A·C· office for the location of your nearest local Merit Plan dealer.

INDUSTRIAL ACCEPTANCE CORPORATION LIMITED

Sponsors of Canada's Most Used Time Purchase Plan

The benefits of MERIT PLAN buying

You buy "on-the-spot" without disturbing savings — pay as you save. Your purchase stands on its own financial feet — you save other sources of credit for emergencies and opportunities.

Family Protection on most purchases, at no extra cost through Life Insurance — you can't pass on your debt to your family.

Valuable Credit References.

AND . . . you enjoy your purchase while you pay for it . . . comfortably . . . on the sound sensible terms you select.

IAC MERIT PLAN

Canada's Most Used Time Purchase Plan

The complete self-contained '45' phonograph . . . featuring "Golden Throat" sound. Model 45Y1 $39.95 *(includes $5.00 worth of RCA Victor "45's", free!).*

RCA Victor's most modernistic priced *three-speed* attachment *ever* . . . plays all records through the radio or TV set.

Model V-3M $19.95

Fully-automatic three-speed "Victrola" attachment in smart open-face cabinet.

Model VA-3 $49.95

Superlative sound in an unusually self-contained three speed automatic phonograph.

Model V8-33A $49.95

Your guide to the finest in personal listening enjoyment . . . at Christmastime — and all year through! NEW 1955 RCA VICTOR RECORD CATALOGUE . . . 188 pages, 2,000 different selections — the world's greatest library of recorded music!

MUSIC FOR CHRISTMAS!

Handsomely-styled three-speed *portable* that's easy to take, easy to play . . . *easy to buy!*

Model V8-53M $39.95

Deluxe three-speed "Victrola" portable with 5" speaker, in smart leatherette case.

Model V8-54M $59.95

Pick of the portable players . . . a three-speed beauty that's the life of every party!

Model V8-43A $89.50

RCA VICTOR

First in Recorded Music . . . First in Television . . . World Leader in Radio

FRALICK'S
RADIO & TELEVISION
TRENT ROAD WO 2-9362

IRELAND'S
FURNITURE & APPLIANCES
210 FRONT STREET WO 2-9461

IRELAND'S
TV CENTRE
115 FRONT STREET WO 2-3493

Man Shot by His Car Door, Plane Downed by Jackrabbit

So everything happens to you? Maybe you just think it does. For instance:

Have you been shot by your car door? By your dog? By a fish?

Have you swallowed your toothbrush? Has you dog driven your automobile? Ditto your two-year-old son or daughter?

Have you proudly named your Place Dew Drop Inn, only to have to do just that—into the lake?

All these odd little happenings and many others were uncovered by the National Safety Council in its annual roundup of freak incidents. Here's the rundown on the dizzy doings in 1955, writes Paul Jones of the National Safety Council in Public Safety magazine:

Gene Scott, of Rushville, Neb., had hoped his hunting trip would warm up something special. It did. He got shot by his car door. Gene was getting out of the car when a gust of wind blew the door shut on his coat pocket. In the pocket was a rifle shell. Bang! You can bet the next hunt will find Gene astride a good old-fashioned doorless horse.

In New Liberty, Iowa, 12-year-old David Dahl placed his rifle against a ladder in the barn and started to climb to the loft. His dog Terry jumped on the ladder, struck the rifle trigger with his paw, and shot his ascending master just below the hayloft.

SHOT BY FISH

Some fish stories are greeted by raised eyebrows. But when Bobby Bright, of Gonzales, Tex., reported he had been shot by a fish, no one could doubt him. He had the fish, the gun and the wound to prove it! A freshly caught catfish flopped around in the bottom of Bobby's boat, struck the trigger of his rifle and shot him in the arm.

And in Detroit Mrs. Dorothy Gazzeny brushed her teeth so vigorously she swallowed the toothbrush. Fortunately, she had another.

At least two dogs tried their paw at driving an automobile in 1955—a Doberman pinscher in Fort Wayne, Ind., and a boxer in Black River Falls, Wis. Both ended up by crashing into something. They also ended up in the doghouse.

TWO-YEAR-OLDS DRIVE

Timothy Davis made headlines in Long Beach, Calif., by taking his grandfather for a little spin in the family car. The trip was newsworthy for three reasons. One was that the car tore off the porch of a nearby house and came to near running down a neighbor that she fainted. The second was that Timothy propelled the car by sitting on the accelerator. The third was that Timmy was only two years old. Timmy's mother had left him in the car with his grandfather. Timmy turned on the ignition, sat on the gas pedal, and—swoosh!

Now, if a two-year-old boy can drive a car by sitting on the accelerator, a two-year-old girl can do it too—and do it better. So Margaret Ann Kilby, of Indianapolis, did it. Margaret Ann wasn't content to crash into a mere house. She rammed into a fire-plug, knocked out the neighborhood water supply for three hours, turned the rest of the street into a sheet of ice, and, of course, wrecked the car. Another woman driver, eh, fellas?

ONE BRINK TOO MANY

The New Deal, said Port Huron, Mich., lived up to its name during a wild wind and rain storm, and dropped into Anchor Bay. One brink too many!

Traffic experts say it's safe to go on the green light. Try to tell that to Motorist E. T. Drake, Jr., of Atlantic. As Drake dutifully obeyed an overhead traffic light that flashed him a green go-ahead signal, the light fell on top of his car and sent him to the hospital. Drake saw red.

The sign over the door of a used car salesman in Los Angeles said, "We need your car — drive in!" Lewis Jackson, Jr., did—with his throttle stuck. The car crashed through a heavy wooden door, ran head-on into a costly convertible, and bounced the convertible into another car. They took down the sign.

SAPPY LANDINGS

Stanton Sapp and his brother Daniel happened to run into each other on the street in their home town, Mount Vernon, Ohio. That would have been perfectly all right, of course, if each of the brothers hadn't been driving a car. Neither was injured in the head-on crash, but it did prove the need for the safety slogan, "Be Your Brother's Keeper — Stop Accidents!"

And in Copenhagen, Mrs. Else Sorensen and Karen Kirk Lassen couldn't resist the dance music coming out of a radio in the Old Folks' Home, and decided to try the mambo. They both landed in the hospital with broken legs. Both dancers were 80.

Every theatrical act strives for a knockout finish. The ballet "Streetcar Named Desire" literally achieved it. As tiny ballerina Nora Kaye whirled in the middle of a pirouette during a New York performance, her elbow caught her husky partner Igor Youskevitch smack in the face, and he went down for the count.

Ordinarily, a hung jury is one that fails to agree. But the jury that hung midway between the first and second floors of the courthouse in Reading, Pa., in a stalled elevator for almost an hour agreed perfectly. It wanted down!

BIG LEAGUE CATCH

To one family, at least, the most important catch of the year wasn't made on a baseball diamond, but on the sidewalk outside an apartment in Chicago. Mrs. Isobel Gutierrez looked up to see her three-year-old daughter teetering on the edge of a narrow window ledge 22 feet above the ground. Mrs. Gutierrez raced over and caught the falling child. Total casualties—one small cut on the girl's leg and cold chills for the mother.

Four-year-old Walter Adams, Jr., was showing his younger brother some of the acrobatic stunts he had seen on TV, when he happened to glance out the window of his fourth-floor apartment in New York City. He noticed that several small girls on the sidewalk 40 feet below were observing his antics. Walter decided to show them something really good. He opened the window, put his hands together like a high diver, and took off. The girls pulled him out of the big snowbank and carried him up, crying, to his mother. Nothing was hurt, but his pride.

In Milwaukee Animal Trainer Robert Bierwirth had been painstakingly teaching two baby elephants to step safely on and off a small platform 18 inches high. He blithely tried it himself, slipped, fractured his left ankle.

RABBIT DOWNS PLANE

On the same day in June, 1955, two planes were brought down in the United States—not by anti-aircraft fire, but by a steer and a jackrabbit.

The steer was being chased through a wheat field near Bremen, Ind., by a low-flying plane whose pilot, Bob Unsicker, dived again and again at the animal in an attempt to guide it toward a gate. Suddenly it leaped up and was hit by the plane's wheel. The plane went out of control and crashed into a treetop. The pilot escaped with minor injuries.

The jackrabbit scored its hit near Grand Fork, N.D. It did it by the simple act of leaping into the air directly in the path of a crop-dusting plane being flown close to the ground by Leo Mondry. A damaged propeller forced the plane to land.

In Hollywood, Calif., where even toys must be colossal or bigger, the Burns and Allen television show was using a 20-pound stuffed Teddy bear in a department store scene. The king-sized bear fell off the shelf, bopped Gracie Allen on the head and knocked her out cold.

FAITHFUL JALOPY

Walter Bergman, of Ashton, Idaho, was aware that his jalopy had served him long and well. But he didn't realize how faithful it was until he parked it in front of the postoffice and hurried in to get his mail. Somehow the car slipped into gear and followed him in, right through the postoffice window. Move over, old dog Tray!

And out in Los Angeles there's a man who just can't stay out of accidents. He's had several traffic escapades that made news for the papers. And this year he fell through the floor of the laboratory where he works and landed nine feet below with a bang that knocked him out. His name? No kidding, folks, it's Safety First!

Still think everything happens to you? Monotonous life you lead, isn't it?

Ad for our booklet "A Practical Way to Plan Your Will"

EXECUTORS AND TRUSTEES FOR OVER HALF A CENTURY

your family needs the protection your Will can give them

Only you can put your wishes into your Will. We can help you do this.

THE ROYAL TRUST COMPANY

66 KING ST. W., TORONTO • EM 3-7341

C. F. HARRINGTON, MANAGER

CLEANING BATHROOM? KITCHEN FLOOR? Just Reach for KING O' PINE

Put a little in the water, cleans cleaner, faster; disinfects, deodorizes, leaves clean, fresh fragrance of the pine woods. Never harms your skin.

Manufactured by FRED LEWIS INDUSTRIES LTD. Belleville, Ont.

Remember— WHEN EGG PRICES HIT THEIR PEAK IN THE WINTER

Baby Chicks—Purina Feeds—DeLaval Sales & Service — Fencing and A. A. Fertilizers.

Because Winter eggs were just about as scarce as the proverbial "hen's teeth"?

Those days are gone forever! Nowadays the price of eggs starts to rise in June, and the top profits are made by the producer who's really producing between June and November. It's been proved that 100 pullet chicks started in November, December or January and fed and managed well, can bring $20 to $40 extra profit over later started birds. Think of it — just by starting chicks early, you may pocket substantial extra money next Summer and Fall! Why not make your mind up now to have those baby chicks in the brooders really EARLY — if you have Winter accommodation for growing birds, start 'em right now.

Come In And Talk It Over With Us Today—

MacKENZIE FEEDS - LIMITED -

FREE ROUTE DELIVERY

47 FRONT ST. S. DIAL WO 2-4826

P.O. BOX 165 BELLEVILLE

Don't be surprised if one of these days you see a coal truck go by loaded with shining stuff that certainly doesn't look like coal. One big coal company now sprays its anthracite with aluminum paint. Not only makes it cleaner to handle; it burns better, too.

We note, too, that aluminum is involved in another fuel operation—this time in capturing heat from the sun. An aircraft company operates a solar furnace that focuses the sun's rays by means of a 120-inch aluminum reflector to create temperatures up to 8,500 F. It is used to test materials under extreme heat.

ALUMINUM COMPANY OF CANADA, LTD. (ALCAN)

Quick relief from ECZEMA and RASHES

If the awful itching and invitation of Eczema and other Skin Rashes are making life miserable, get swift, soothing relief with Dr. Chase's Ointment. Medicated, antiseptic—a safe home treatment for 28 years.

Dr. Chase's Antiseptic Ointment

MARTIN SHOE REPAIR

Free Pick-Up & Delivery

55 EVERETT ST. - DIAL WO 8-7277

Simpsons-Sears

CATALOGUE SHOPPING

THERE IS STILL TIME TO SHOP FOR CHRISTMAS AND SEASONABLE NEEDS FROM OUR CHRISTMAS AND FALL CATALOGUES.

ON MOST ORDERS, THE MERCHANDISE WILL BE RECEIVED EITHER AT YOUR HOME OR HELD IN THE ORDER OFFICE FOR YOU BY THE THIRD DAY AFTER PLACING THE ORDER.

ORDER BY PHONE WO 8-5751

Order In Person - The Store's Catalogue Desk

Simpsons-Sears

329 FRONT ST.

'56 DODGE V-8

Glamour and go...

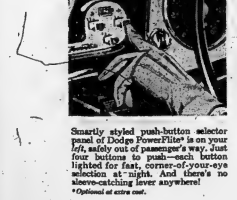

Smartly styled push-button selector panel of Dodge PowerFlite* is on your *left*, safely out of passenger's way. Just four buttons to push—each button lighted for fast, corner-of-your-eye selection at night. And there's no sleeve-catching lever anywhere!

*Optional at extra cost.

New Flight-Sweep styling...V-8 power... PUSH-BUTTON convenience...in the all new Dodge!

BEAUTIFUL?—why, it's a one-car beauty parade, demanding delighted second glances and rewarding every glance. Be ready to be admired when you're at the wheel of a '56 Dodge!

ADVANCED?—so far advanced that stepping into a new Dodge V-8 or 6 is like stepping right into the push-button age. What a *thrilling* way to control up to 187 horsepower with your finger tip, smoothly, *safely*.

Just touch a button to operate PowerFlite* automatic transmission.

In a '56 Dodge—on the highway or in snail-paced traffic—you're "on vacation" every minute. No wonder that the rising tide of Dodge popularity has put a glamourous new Dodge into the hands of enthusiastic owners in almost every block, neighbourhood, and hamlet! See your Dodge dealer—see the new Dodge for '56 today!

MANUFACTURED IN CANADA BY CHRYSLER CORPORATION OF CANADA, LIMITED

Now at your Dodge-De Soto dealer's . . . drive this great new car with the Forward Look

KEN PINDER LIMITED

125 FRONT ST. (NEXT TO CAPITOL THEATRE) DIAL WO 2-3408

The Ontario Intelligencer

BELLEVILLE, ONTARIO, TUESDAY, DECEMBER 13, 1955

Endorsement of Fluoridation By Health Dept. Welcomed; Many Ont. Cities to Approve

TORONTO (CP) — Endorsement of fluoridation by Health Minister Phillips of Ontario brought almost-immediate reaction in at least four cities.

In a fifth, North Bay, announcement coincided with a city plebiscite in which the voters approved fluoridation of community water supplies. North Bay is the first city in Canada to endorse the measure by a public vote.

In London and Windsor, health officials said they will ask their city governments for early approval. Sarnia and St. Thomas, both of which have shelved the measure, said they will reopen discussions.

BRANTFORD TEST

Mr. Phillips said in a statement that introduction of fluoride in drinking water appears harmless and beneficial. He referred to his department's findings in a 10-year fluoridation experiment in Brantford.

The report said there was a 50-per-cent decrease in the number of decayed, missing and filled teeth among Brantford school children since fluoride was introduced into the city's water system.

Dr. C. A. Harris, medical officer of health for London, Ont., said Monday he would recommend fluoridation to the city as soon as possible. Dr. John Howie, Windsor medical health officer, said Dr. Phillips' announcement a step he has looked forward to for six years.

Earlier this month city council defeated Alderman Wilfrid Morel's motion for the program has been allocated in the city budget. Dr. Howie said council now is free to act on his recommendation and he will ask early approval.

In earlier Windsor council discussions on the matter it was estimated installation of fluoridation equipment will take between three and four months. The operating cost was estimated at $14,000 a year.

AWAITED RELEASE

At both Sarnia and St. Thomas, city and public utilities commission officials are reported to have been awaiting release of figures on the Brantford study.

Sarnia council said it will seek a full report from the minister. St. Thomas health board said it plans to review an appeal to city council to introduce fluoridation.

Purpose of the Brantford experiment was to determine whether 1.2 parts of sodium fluoride in 1,000,000 parts of water would reduce the number of tooth decay to the lowest level found naturally-fluoridated regions.

The report said Brantford physicians and dentists found no ill-effects. Dr. observable ill effects. Dr. decay rate decreased and was comparable to that of Stratford, a naturally-fluoridated city.

HAVE INTRODUCED IT

Some Canadian municipalities including Sudbury, Kapuskasing and Deep River have introduced the measure but without a plebiscite.

Dr. Phillips warned that the maximum concentration should not be higher than 1.5 parts of sodium fluoride to 1,000,000 parts water.

"The safety of ingesting water fluoridated at the recommended dosage has been studied and has been attested by many of the leading agencies and organizations concerned with the health of the public," it said.

The report said the cost has been between 3 cents and 5 cents a year through the use of sodium fluoride but this is expected to be reduced o six cents by using sodium silico-fluoride.

It asserted that the saving in treating decayed teeth amounts to 10 to 20 times as much as the cost of fluoridation.

HONORED

Sir Winston Churchill looks the part of a patriarch after he had been presented in London with the Williamsburg Award — the first man to receive it. Sir Winston won the unanimous choice of the trustees as "a person who has influenced the course of nations for the world affairs significantly by expressing in sustained action or eloquent and persuasive statement a belief in the liberty of human spirit, in the rights of man and in the value of the individual".

—Central Press Canadian.

"Jest a Second"

"I'm so glad you like it — and I bet that quickly de-[illegible] negative — [illegible] Calls teeth."

Visit Compared To Police Mission By Ukrainian

HAMILTON (CP)—A Ukrainian Orthodox priest Monday night compared the visit of three Russian churchmen to Canada to a secret police mission.

"As far as we are concerned, they might as well be NKVD men in disguise," said Rev. William Fedak of St. Vladimir's Ukrainian Orthodox church here.

He was critical of the United Church of Canada in inviting Archbishop Boris and his party on the visit without consulting with Canadian Orthodox churchmen.

"We have no quarrel with the United Church," Father Fedak said in an interview. "But we do after all know a little more than they about Russia. We know that the Soviets deliberately disorientated the Orthodox Church in the Ukraine alone, and only a few have been replaced."

Father Fedak said the visitors were interested only in gathering information, presumably for the use of the Soviet government.

Three Russian Churchmen Leave For Edmonton

OTTAWA (CP)—Three Russian churchmen left for Edmonton Monday night after issuing an invitation for a delegation of United Church clergymen to visit Russia.

Archpriest Constantine Rashlikov rector of Moscow Theological Seminary, expressed the hope that some Canadian church leaders can visit the Soviet Union in the near future, in a brief speech to a 600-person audience at Southminster United church.

He said he is sure other officials of the Russian Orthodox Church will visit Canada now that he and his companions have established a spiritual relationship between their church and the United.

The Russians, headed by Archbishop Boris of the Russian Orthodox Church, spent three days in the capital in the course of a Canadian tour at the invitation of the United Church of Canada. The third Russian visitor is lay brother Anatoley Gorbatchov.

GETS U.S. REPLY

At a press conference Monday, Archbishop Boris said the United States used unofficial pressure on religion in refusing him a visa. In Washington, however, the state department said the permission of the U.S. indefinitely as head of the Russian Orthodox Church in America was not granted the archbishop because the Russians do not allow reciprocal visits to these privileges in the Soviet Union.

Archbishop Boris wanted to make a temporary visit to fulfil his administrative duties he could, but any Soviet clergyman staying indefinitely in the U.S. should be bound by the same regulations as an American clergyman in Russia. They permitted him only to minister to American nationals.

Archbishop Boris said a member of the Communist party cannot belong to the church in Russia because Communists are unbelievers. He approved of the Soviet government because of what it was doing for the Russian people.

Board Plans New System To Stop Watering

TORONTO (CP) —Warning to bootleggers: The Ontario liquor control board plans to eliminate certain weakness in its bottling system.

The board is importing a new type of capping machine and aims to put a stop to the illicit practice on watering whiskey.

Officials have reported to have discovered that a recently-introduced mechanical system for capping liquor bottles made it impossible for them to remove the cap and replace it with a provincial seal. The liquor then could be watered and the cap and seal replaced.

Man Charged With Attempted Murder After Officer Shot

TORONTO (CP) — A car-theft suspect cornered in an alley Monday pulled a sawedoff shotgun from under his raincoat and fired it point-blank into the face of a pursuing policeman.

Walter Swetloff, 29, wounded in the hand and leg by police bullets, was later arrested at gunpoint and charged with attempted murder.

Police said he first gave the name of Walter Dether.

In critical condition in hospital is constable John Earls, 30, who has but one eye and part of his face from the blast. Believing he was chasing an unarmed car thief, he had not even drawn his gun.

His cap was riddled with more than 20 shotgun pellets.

Swetloff's arrest climaxed a wild flight and flurry of gunplay that started when two cruising policemen spotted a car parked the wrong way on a sidewalk of Dovercourt street in west-end Toronto. It had been reported stolen 45 minutes earlier.

Constable Fred Mason and James Stevens pulled over to check the man sitting in it.

The occupant started the engine, rammed the rear of the cruiser, continued on down the sidewalk, swerved to avoid a group of people in front of a theatre, bounced the car off a telephone pole and crashed into two parked cars.

The driver fled with Stewart pursuing him on foot as Mason radioed for assistance.

Among the scout cars answering the call was one manned by Earls and constable Herbert Creamer. It pulled to the curb behind the fugitive and Earls sprinted after him.

The same ran down Lisgar street and into an alley with Earls right behind him. Stewart and Creamer took separate routes in an attempt to box him in.

Then followed confusion. Police later pieced the chain of events together this way:

The suspect stopped in the entrance to an open garage, pulled a shotgun from under his coat and fired. Earls managed to crawl to a window and tap on it.

A woman, police said, called the dispatcher minutes later and said:

"There's a policeman crawling around in my back yard on his hands and knees. There's blood on his face."

Creamer heard the shot, ran into the alley and snapped a shot at the suspect as he climbed over a fence. Then he stopped to help Earls.

Stewart was on the other side of the fence and ordered the gunman to put up his hands. Instead, he ran down the alley and Stewart pumped five shots after him. One missed, but he was covered a hotgun out of his sleeve where it had been concealed. Another Stewart pursued the man out into the street and fired a second shot hit by a passing car. Another patrol car which had answered the general alarm took up the chase.

The suspect was finally caught and surrendered quietly with constable Harvey Powell's service revolver jabbing him in the ribs.

Creamer, meanwhile, carried Earls to the street and took him to St. Joseph's Hospital in a taxi. Doctors removed as many pellets as they could and ordered him transferred to the Toronto General Hospital.

His doctor gave him a 50-50 chance of survival.

TRAM DAMAGED

A taxi stand sign sags inside one of the damaged Montreal streetcars after a riot against rising fares pulled many windows out. It resulted in more than 100 arrests. The riot started with a students' demonstration then flared out of control. (CP Photo).

Tram Riot Has Repercussions In Courts, Council and Labor Circles, Fresh Trouble Feared

MONTREAL (CP) —Montreal's wild tram riot had repercussions Monday in the courts, the city council and labor circles.

Approval was given by organized labor for a one-day work "orderly" boycott of the publicly-owned Montreal Transportation Commission starting Friday. There were scattered union-meeting protests that the decision might touch off fresh trouble.

Municipal Judge Pascal Lachapelle handed out two six-month sentences to persons charged in connection with Friday's six-hour spree of violence against MTC vehicles.

He delivered four lesser jail terms, three fines ranging from $50 to $250 and five remands, and freed five accused who had been in jail since their arrests.

Another 48 of the 121 persons arrested in the riot are due to appear before him Friday, pleading not guilty to charges of loitering, assault and causing public damage.

Friday night, Mayor Jean Drapeau issued a statement saying that he would not have handled the mob outburst against streetcar fare increases any differently. He said that a student protest parade Wednesday had given no indication that a second on Friday would turn into a riot, but added that his ban on mass gatherings and processions will remain in no repetition.

The labor boycott is being organized to protest over the transfare increases inaugurated 10 days ago.

Supports Claim Ontario Oil Well Started Industry

TORONTO (CP)—Further support was given today to Ontario's claim to oil wells preceding the one drilled by Edwin L. Drake at Titusville, Pa., Aug. 27, 1859.

Dr. J. J. Talman, chief librarian of the University of Western Ontario said that on Aug. 26, 1858, the editor of The Observer at Sarnia stated that by that date oil from western Ontario's Enniskillen township had been "barrelled up and sent to Hamilton to be prepared there."

By Sept. 23, 1859, only 27 days after Drake struck oil in Pennsylvania, Talman said the Enniskillen industry was mature enough to produce, complain of high prices from consumers.

He added that James Miller Williams, founder of the Enniskillen field, "must be given his rightful place as father of the oil industry."

Dr. Talman's comments were contained in a release from Canadian Oil Companies Ltd., which announced Oct. 21 that it had bought the site of what, is believed to be the first well and planned to establish it as a national historic site as the birthplace of the North American oil industry.

Dr. Paul H. Giddens, former curator of the Drake Well Memorial Park and author of "The Birth of the Oil Industry" had replied that oil wells had been drilled before either the Drake or Enniskillen finds, but claimed that the Drake well, in its results, was the first of the industry.

Dr. Talman quoted evidence to show that Canada supplied about 15 per cent of the total United States petroleum trade in 1858.

Is Neither for Nor Against Communism States American Soldier Released by Chinese

By DAVID J. ROADS.

HONG KONG (AP) — Richard Roger Tenneson, 22, turncoat American prisoner of the Korean War, arrived here today from Red China. He said he was neither for nor against communism, but believed the Red charges that the United States used germ warfare in Korea.

Tenneson, who comes from Aldeen, Minn., was among 21 Americans who refused repatriation after the Korean War, Last September he said he wanted to go home, and the Communists gave him permission to leave.

He held a press conference in a hotel room provided by the Red Cross, the same room occupied by three other Americans who came home last summer.

TALKED RAPIDLY

Tenneson was nervous as he spoke, talking rapidly in a high-pitched voice and gesturing constantly. He said he had been permitted to read both American and Chinese newspapers and concluded that conditions in the U. S. were "favorable" for the Reds.

"I know definitely about communism today, more than in 1951," he said. "I am not flighting for communism, nor am I against it."

Tenneson said he believed the Chinese charges that the American gang had waged germ warfare in Korea because of the "evidence" the Communists had assembled.

He added: "I go back to some hostility when I arrive home because of my views on American germ warfare."

U. S. HAS DENIED

The U. S. has repeatedly denied the Red charges of germ warfare and in turn has charged that Chinese planes deliberately purpose to be of germ bombs and insects allegedly dropped by American aircraft were infected.

Tenneson termed his stay in China as he worked in a paper factory — "something like attending school, and now my decision to return to the United States is something like a post-graduate course."

The U. S. defence department gave all 21 turncoats dishonorable discharges in January, 1956, after their decision to go to China. When the first three returned to the U.S., the army arrested them on charges of betraying their government.

But the U. S. Supreme Court ruled last month that persons now civilians cannot be tried by courts-martial for offences allegedly committed while in service. After the ruling the army released the turncoat trio. The government has not indicated whether it will seek to try them in a civil court.

Member Favors Some Type Of Health Insurance

TORONTO (CP) — A freshman member of the Ontario legislature Monday night said the time is not ripe for a federal-provincial healthcare plan much reason was that Quebec "is not in favor of it."

Ross Whicher, Liberal member for Bruce elected at the June 9 provincial general election, made the statement during a speech over a CHC radio network program on provincial affairs.

Text of his speech was released to the press before delivery.

Mr. Whicher described health insurance as political dynamite, perhaps too big for an amateur to talk about.

FAVORS INSURANCE

He said he favored some type of health insurance as a combined operation between the federal government and the provinces.

"However, I try to be realistic about it and I am sure that at least for the present time no such cooperation will take place, if for no other reason than the reluctance of Quebec is not in favor of it," he said.

"The cost of a health plan such as some people advocate would be astronomical as much of the whole budget for the province is now.

DOUBLE TAXES

Mr. Whicher said the total cost of a plan suggested by the CCF would almost double provincial taxes immediately and the province cannot afford it.

He suggested that a form of "catastrophic insurance" be introduced by the provincial government, providing for payment of all medical bills over $500 or $200, depending on what the government can afford.

"The legislation to permit this should be put through now," he said.

DOCTOR SHORTAGE

GENEVA (Reuters)—There are 1,200,000 doctors to deal with the world's population of 2,500,000,000 according to a study published by the World Health Organization Monday. The study shows that in 22 countries there is only one doctor to every 20,000 or more inhabitants, while in another 14 countries there is one doctor to every 1,000 or less.

Court Rejects Appeal To Reduce Sentence

TORONTO (CP) —The Ontario Court of Appeal Monday rejected an appeal to reduce the 21-year sentence of a man who allegedly assaulted two women while posing as a doctor.

W. Eugene Ford was sentenced in Kitchener on a charge of indecent assault. Similar and other complaints had been received from two cities.

Ford asked that the court find the sentence "unduly harsh and unreasonable."

"You're asking us to review the sentence," said Chief Justice J. C. Pickup. "We could increase it."

Evidence given by Cavin Monkman, chief inspector for Ontario, was that Ford also may have been practising medicine without a licence.

STEALS POTENT DRUG

CHICAGO (AP)—Theft of more than $100,000 worth of a "powerful drug" that might sicken anyone who took it has prompted directions reported to police Monday. Sixty cartons of the preparation, a mercury ester of the cortisone family of the so-called "wonder drugs" were toted out of the Chicago quarters of the Schering Corp. during the weekend.

FREED OF MURDER

KINGSVILLE, Tex. (AP)—Mrs. Sunny Worden Monday was freed by a county grand jury of charges she murdered her husband on a lonely island in October. The 42-year-old mother of three children said "I have been fairly dealt with and vindicated." The body of her husband, Don Worden, 43-year-old real estate man, was found Oct. 29 in a shallow grave on Padre island, just off the Texas coast near here. Mrs. Worden said she killed him and buried his body after he had made her dig a grave and said he was going to force her to kill her five-year-old daughter and herself.

FAMILY AFFAIR

BUFFALO, N. Y. (AP)—Fighting fires in this city is a family affair. The 987 men in the fire department include 39 pairs of brothers, a trio of brothers, and 24 father-and-son teams.

We'll Give YOU $20.00

FOR YOUR OLD WATCH
Regardless of Age, Make or Condition on the purchase of any of these

BENRUS WATCHES

WE HAVE OBTAINED A LIMITED SUPPLY FOR THIS FINAL OFFER.

THE "SIR BROOKS"
Self-winding wonder watch that reminds itself to wind itself.
- 17 Jewels
- Self Winding
- Guaranteed Waterproof
- Stainless Steel Case
- Luminous Dial
- Sweep Second Hand
- Unbreakable Mainspring
- Guaranteed for Life
- Complete with Matching Expansion Bracelet

Reg. Price $59.50
Less Trade-in $20.00
YOUR CHOICE AT THIS LOW PRICE $39.50

THE "LORD BEAVER"
The watch that reminds itself to rewind itself.
- 17 Jewels
- Self Winding
- Guaranteed Waterproof
- Luminous Dial
- 10 Kt. Yellow Rolled Gold Plate Top
- Stainless Steel Back
- Unbreakable Mainspring
- Guaranteed for Life
- Complete with Matching Expansion Bracelet.

Reg. Price $69.50
Less Trade-In $20.00
YOUR CHOICE AT THIS LOW PRICE $49.50

PRE-CHRISTMAS SPECIALS

3 diamond engagement ring, 5 diamond wedding ring. Combination of yellow and white 14-18 kt. gold rings.
Reduced to $125. per set

Brilliant centre diamond in engagement ring with 6 round diamonds on shoulders. Matching wedding ring with 6 diamonds mounted in 14-18 karat gold.
Reduced to $175. per set

USE YOUR CREDIT
AT NO EXTRA CHARGE
SHOP WITH CONFIDENCE AT THE

E I T E
CREDIT JEWELLERS
301½ FRONT ST. DIAL WO 8-7524

Gardenville

GARDENVILLE — "Answered of God" is Theme of Anniversary Service at the Carrying Place United Church.

Sunday evening marked another milestone in the life and service of the United Church in Carrying Place, as many friends joined with the congregation to give thanks for blessings received this year and to pray that the year ahead may be one of consecrated service with the members more closely united in Christian brotherhood and love, "seeking first the Kingdom of God and His righteousness".

Mrs. Wm. Hendricks was organist, leading the full choir in the anthem of praise and thanksgiving and also accompanying the soloist, Miss June Bowerman, of Albury, who sang most effectively "I Met Him Today on the Highway".

The Reverend E. V. Cook based his message on the words of St. Paul to young Timothy, "Study to show thyself approved of God, a workman that needeth not to be ashamed".

Mr. Cook, in summarizing Paul's life of hardships and persecution, following his conversion and during his ministry, pointed out that Paul was well qualified to give to his young friend the advice contained in his Biblical letter. He also drew attention to the fact that the same advice is good for us all today, "to worship, trusting God for courage and strength, keeping our eye ever on the goal of the race of life - which goal is God; and to run it with assurance and determination, through His good grace".

Mr. Cook traced the progress made by the local church over the past year - in the beautifying of God's house with new front doors and an electric Minshall organ, as well as repairing the Memorial window - all of which are paid for but even more significant in God's eyes perhaps, is the life given to His work by a member, Jack Hart, now studying for the ministry at Queen's University, and also the contribution being made, week by week, by the Sunday School teachers in guiding and teaching the children "the church of to-morrow".

Great hymns of the church, "Onto the Hills", "The Church's One Foundation" and "Fight the Good Fight" added impetus to the message which was one to march forward with, resolved to do greater things for Him Who gave Himself for us.

Flowers were placed on the Communion Table by Mr. and Mrs. Jack Baxter in loving memory of Mrs. Baxter's sister and father.

Practice began this week for "The Nativity" pageant which will form the Christmas Service on Sunday Dec. 18, at 1.30 p.m. It is hoped all families of the community, and friends, may plan to attend. Directed by Mrs. Jack Baxter, this pageant is most impressive and every pupil of the Sunday School will be taking part.

SOCIAL NEWS

Mrs. Fred Walker has returned home after visiting friends in Toronto.

Mr. and Mrs. T. Colesil were guests of their son, Jim, and his family in Brighton on Sunday.

The ladies of the Women's Association of the United Church held a successful sale of baked goods and sewing on the Trenton market, on Saturday. A gratifying sum was realized and the effort of those who cooperated are most appreciated. Mrs. Joe Rollins, Mrs. E. Hennessey and Mrs. Jack Baxter sold the goods on the market.

Mrs. D. Meaker, Toronto, is visiting her parents, Mr. and Mrs. Arnot Young, and was a guest of Mr. and Mrs. Doug. Baxter for supper, Saturday evening.

Mrs. Sarah Hart, Mr. and Mrs. Jack Dunsmoor of Burlington and Miss Joyce Stapleton, Brighton, spent Saturday in Picton and had supper with Mr. and Mrs. Stapleton. On Sunday they were all guests of Mrs. Sarah Hart at Gardenville along with Miss Barbara Stapleton, Miss Marie Hyatt of Trenton, Mr. Ron Richards of Brighton and Mr. Herb Hart who stays in Brighton during the week.

Mr. Jack Hart was home from Queen's for the weekend and assisted with the Sunday School Service. He also visited his grandmother, Mrs. Sarah Hart, on Sunday afternoon.

Master Jimmy Vader was a guest of Miss Susan Baxter for Sunday dinner and accompanied Mr. and Mrs. Jack Baxter to Belleville to visit Mrs. Arthur Burke, in the afternoon.

Mr. and Mrs. J.A. Dymond and Mrs. Allie Keech were Sunday dinner guests of Mr. and Mrs. Tom Tilley, Trenton.

Mr. and Mrs. Douglas Baxter entertained Mr. and Mrs. Jack Baxter and Susan at dinner Sunday evening.

Mr. D. Rice is not so well at this writing.

Belleville General Hospital. His daughter and husband, Mr. and Mrs. Madigan of Peterborough, were down for the weekend to visit her father and also Mrs. Rice, in the village.

Mr. Herb Clark and Mrs. Jessie Taylor entertained relatives from the United States this past week-end.

Several are suffering from severe colds and flu.

Mr. and Mrs. Fulford called on Mr. and Mrs. Jack Baxter on Monday afternoon.

The Official Board of the United Church met on Monday evening. Plans were made for the Christmas service, Dec. 18, with no service on Christmas Day. It was decided to join with the other four churches of the Consecon charge for the Mission for Church leaders after Christmas.

ANNIVERSARY GIFT

Mr. and Mrs. Jack Davis were pleasantly surprised and honored by some of their friends on Friday evening, — the occasion of their wedding anniversary. They were the recipients of a table lamp and other gifts.

Mrs. Joe Rollins visited in Trenton on Monday.

Mrs. Jack Madigan was the lucky winner of a 15 pound turkey on Tuesday, — her name being drawn on the C.J.B.Q. Trenton "Turkey Draw Contest".

Mr. and Mrs. Frank Hutchinson, Stirling, Mr. Herbert Burke and Miss Bessie Hollingsy, of Fuller; Mrs. A. L. Burke, Belleville; Mr. and Mrs Howard Aselstine, Belleville; Mr. and Mrs. Harold Baxter; Mr. and Mrs. Jack Vader and Jimmy, and Mr. and Mrs. Douglas Baxter, Gardenville, were recent dinner guests of Mr. and Mrs. Jack Baxter and Susan.

Mr. and Mrs. George Griffin and children, Thomasburg, visited the former's mother on Saturday.

The annual Christmas party of the Carrying Place Women's Association was held at the home of the president, Mrs. Stanley Hart, on Wednesday evening.

NURSARIES OBTAINED

Mr. Jack Hart was home from Queen's University and attended the commencement exercises at Trenton High School, Friday night. He was presented with a $200 bursary from the Trenton Rotary Club and also the $100. Hinde and Dauch scholarship for the boy with the highest average in any eight Grade XIII papers. Jack's ability was also recognized by the Life Membership Honor Society pin. The community congratulates Jack, too!

8 DIE IN CRASH

TETUAN, Spanish Morocco (AP) A four-engined U.S. C-54 military transport crashed and burned Sunday night in the rugged Riff mountains, killing all eight airmen aboard, Spanish authorities said Monday.

My Sincere Thanks!

FOR THE CONFIDENCE AND VOTE OF ALL MY FRIENDS AND SUPPORTERS IN MURNEY WARD IN THE RECENT ELECTION

CLARENCE LANGABEER

HAPPY THE DAY . . .

Days of retirement can be full of pleasant activities . . . Golf. Fishing. Travelling. No more alarm-clocks — just the pleasant prospect of years of leisure stretching ahead. A pleasant prospect indeed if you have planned for adequate retirement income. Start planning your happy retirement today.

SUN LIFE ASSURANCE COMPANY OF CANADA

District Supervisor
McKINLEY RANKIN
C.L.U.
PHONE WO 8-2321

TOP OCTANE

. . . USE Sky Chief GASOLINE WITH PETROX

Enjoy sure-fire gasoline performance this winter. The secret is Climate-Controlled Sky Chief with Petrox—your assurance of protection . . . of easy starting . . . fast warm-ups . . . quick acceleration . . . *no stalling*. Fill 'er up today at the Texaco sign and *feel* the difference!

Canada's only 100% Climate-Controlled gasoline refined for Canadian winters

TUNE IN:
TEXACO STAR THEATRE
starring
Jimmy Durante
on TV every other
Tuesday night.

See your friendly

TEXACO DEALER*

McColl-Frontenac Oil Company Limited

Manufacturers & Distributors In Canada of Texaco Petroleum Products

*In Canada, a dealer of McColl-Frontenac Oil Company, Limited

DIAL WO 8-5757 AFTER 3.30 A.M. — DEADLINE WORD ADS 10.30 A.M. — SMALL SEMI-DISPLAY 10.00 A.M. — FOR SATURDAY'S PAPER DEADLINE IS FRIDAY P.M.

WANTED - FEMALE

SHORT-ORDER COOK, APPLY IN person to Mrs. Gordon Hubbs, 389 Front St. D13-2t.

EXPERIENCED WAITRESSES RE-quired. Apply in person, Bay's, Belmont Restaurant, 338 Front. D13-3t.

RELIABLE GIRL FOR SMALL grocery. Must live in. Apply Mrs. Wilkins, or call WO 8-6077. D13-2t.

BOOKKEEPER - STENOGRAPHER. Experience necessary. Apply in own handwriting, stating salary expected. Box 74, Ontario Intelligencer. D13-3t.

EXPERIENCED MARRIED MAN FOR farm work by the year. Modern and fast supplied. WO 8-6630. D13-2t.

WANTED

1 OR 2 BUSINESS GIRLS TO SHARE furnished apartment. East Hill. Reasonable. WO 8-6439. D12-3t-18

SMALL USED DRESSER. WO 3-1423. D13-2t.

ATTENTION FARMERS! WE WILL still be pleased to pick up dead or crippled farm animals for sanitary disposal. For immediate service telephone collect Cow's Rendering Limited at Belleville, WO 8-2171 or Stirling 523 22-tfn-18-4-6

ALL TYPES LIVE POULTRY, EGGS, chickens, broilers. Highest prices paid. John H. Silks. WO 3-2611. D12-12t

PROTESTANT TEACHER FOR S.S. No. 2 Ameliasburg, Prince Edward, commencing January 3rd to June 30, 1956. Apply to Mrs. Lloyd Trenton R. 2, R. D. No. Trenton. State qualifications and salary. D12-3t

ALL TYPES OF HOUSES, IN OR near city. We are having many requests for houses to be moved. We will arrange for moving. Write Eric Cooper, Real Estate, WO 8-7678 or WO 8-7676. D8-12t

FRESH AND SPRINGING COWS and big heifers. Andy Cryderman, Elton McCallister. N23-12t

DRAPES TO MAKE. 3-DAY SERvice. Phone or write Mrs. Cowan, WO 8-6122. Guarantee satisfaction. Will measure and hang. D13-2t

WE REQUIRE MONEY FOR A sound and profitable business investment. Contact Mr. Stinson. Intelligencer. N11-tf

USED CAMERAS

TRADE IN YOUR OLD CAMERA ON a new one by any of the following: manufacturers: Zeiss Ikon, Voigtlander, Bell & Howell, Keystone, Kodak, Rollscord, Canon, etc. For the highest trade-in allowance see Robin Camera Centre, 18 Victoria Ave., Belleville. C13-2m

WANTED

ATTENTION FARMERS! HIGHEST price paid for dead or crippled stock. 24-hour service. Phone collect WO 3-2772 Belleville, or ST. Stirling. Rick Peconi. S15-tf

WANTED MALE OR FEMALE

OLDER COUPLE TO LIVE IN AND take charge of another older couple's small home, village near Belleville, in return for good home. WO 3-2289. D13-tf

EMPLOYMENT WANTED

CAPABLE RELIABLE YOUNG Dutch girl requires full-time position as general housekeeper. Box 32, Ontario Intelligencer. D13-2t

GENTLEMAN OF 30 WITH SEVERAL years general accounting experience, desires position. WO 8-6134. D13-3t

ACCOUNTANT, BOOKKEEPER, FULL or part time. Experienced, capable of taking entire charge of office. Apply Box 79, Ontario Intelligencer. D13-3t

MAN DESIRES WORK EITHER CUTting wood or logs with chain saw. WO 8-6576. D12-3t

ACCOM. WANTED

TO RENT: YOUNG COUPLE WITH 2 children, require 3 bedroom house, Belleville. References available. Apply Box 75, Ontario Intelligencer. D13-3t

WANTED: 3-5 BEDROOM HOUSE. Will pay $125 monthly. Realty, WO 3-2456. D12-3t

PERSONAL

GEEP'S RECOMMEND HOLDEN'S PEPCORRANOL for relief of constipation & sudden attacks of acute bronchitis and coughs due to colds. Only at Geep's. D2-1m

PETS FOR SALE

AMERICAN COCKER SPANIEL puppy, smooth. For Terrier female, 2 years, registered. Cheerfilled Kennels. WO 3-1730. D6-tf

PUG PUPPY, 6 WEEKS OLD, FAWN with black mask. Phone WO 8-6134. D13-2t

CHRISTMAS PUPPIES

WILL HOLD FOR CHRISTMAS Welsh Corgi, Cocker, Toy Terrier, Spaniels and Boston puppies. Male and female. Reasonable prices. Edgetown Kennels, R. R. 3, Belleville, Avondale Road. N23-12t

BUSINESS OPPORTUNITIES

EARN MORE!

IN 24 HOURS LEARN TYPING, SELLING, BOOKKEEPING OR SHORTHAND

Write Today to:
CANADIAN CORRESPONDENT SCHOOLS
Dept. 3G, 1260 Bay St., Toronto

WANTED - MALE

WE WANT A CLERK SALESMAN for our Belleville store. Splendid position for aggressive young man. Some selling experience. Married, age 30 to 35. Write Box 38, Ontario Intelligencer. D13-3t

SPECIALTY SALESMAN. WE WANT an aggressive, ambitious salesman who wants to work hard and to be paid accordingly. We offer 25% weekly salary plus commission. Car necessary. Our men will over $5,000 a year. Would consider a young man without experience who is willing to learn. Write Box 39, Ontario Intelligencer. D13-3t

EXPERIENCED MARRIED MAN FOR farm work by the year. Modern and fast supplied. WO 8-6630. D13-2t

PERMANENT JOB FOR YOUNG MEN

TAKE A REALTY outdoor life, combined with fine pay, security and progressive position and you can do so with working conditions as interesting and close to home as possible.

For physically fit, forward-looking young Canadians, the Canadian Regular Army offers extensive opportunities in many interesting trades.

Full information without obligation see the

ARMY INFORMATION TEAM

WATCH LOCAL ADVERTISING FOR TEAM'S visit, or write to Box 1200, Kingston. THIS COUPON AND MAIL TO! -

The Canada Army Information Centre,
Box 1200, Kingston, Ont.

Please let me have full information on an Army Career.

Name .....
Street .....
CITY .....
I am ..... Years Old
D1-3-6-8-10-13-15

SINGER SEWING MACHINE CO.

REQUIRES ALERT, VIGOROUS SALESMAN!

- Transportation Supplied
- Hospitalization
- Excellent Commission Set Promotion
- Holidays With Pay

Apply: R. A. WRIGHT
225 FRONT ST. D9-tf

LOST

WHITE AND BLACK BOUND WITH red collar. Phone Mrs. Thurlow Thrasher. Finder phone WO 3-2687. D13-2t

HUB CAP FOR '54 BUICK, ON Kingston Road. Reward. WO 8-5547. D13-2t

BROWN WALLET, CONTAINING large sum of money. Valuable papers. Finder please call Realty Front St. Reward. WO 8-2456. D13-2t

NOTICE

A meeting of the executive of R. & No. 2 Ameliasburg, is called for Thursday, December 15th at 8 p.m. sharp, in the schoolhouse to vote for the candidate to be selected by the board. The municipal tax roll will be open for revision at that time, and those names omitted must give their names and addresses to the Secretary. D13-2t

ROY T. D. DAPHAM, Chairman
J. ANDERSON, Sec.-Treasurer.

NOTICE

This is to certify that I, George Meller, Point Anne, am not responsible for any debts contracted by my wife, Anna Meller, from and after this date, December 13th, 1955. G. MELLER. A36-4t

NOTICE TO CREDITORS AND OTHERS

IN THE MATTER OF THE ESTATE OF THE COUNTY OF HASTINGS
IN THE MATTER OF CHARLES EARL OUTWATER, late of the Township of Thurlow, in the County of Hastings, Retired Farmer, Deceased.
NOTICE IS HEREBY GIVEN that all persons having claims against the Estate of Charles Earl Outwater, late of the Township of Thurlow, in the County of Hastings, Retired Farmer, Deceased, who died on the 29th day of November, 1955, are required to send particulars of their claims to the undersigned on or before the 31st day of December, 1955, after which date the Executors will distribute the assets of the Estate, having regard only to the claims of which he then has notice.

DATED this 2nd day of December, 1955.

ARNOTT & BATEMAN,
218 Front Street,
Belleville, Ontario.
Solicitors for the Executors.
D6-12-20

TENDER

Tenders for painting the interior of Mt. View Sanatorium during Christmas Holidays.

Tenders close December 30th, 1955. Lowest tender not necessarily accepted.

Apply: IRA FRYMER,
19 Frank Street,
Belleville
D13-2t

TO LET

3-ROOM HOUSE, HYDRO AND water. Vacant. Offer, immediate possession. WO 8-5072. D13-3t

ROOMS, HEATED APARTMENT, George Street. Available January 1st. Unfurnished. Hardwood floors. WO 8-5769. D13-3t

4-ROOM APARTMENT, UNFURNISHED, no children or pets. Phone WO 8-6244. D13-3t

4-BEDROOM, FURNISHED HOUSE. Hardwood floors. Full basement. Oil heating. 31 Cedar. WO 3-2250 after 6. D13-3t

2-BEDROOM APARTMENT, IN NEW modern building, completely self-contained with automatic washer. Available January 1st. Apply 164 North Front. WO 8-6212. D13-3t

OFFICE OR ROOM, SUITABLE FOR professional man. 257 Dundas East. WO 8-5767. D13-3t

3-ROOM APARTMENT, COLD AND hot water. Heavy duty wiring. Adults only. WO 8-7187. D13-3t

SIX-ROOM HOUSE, 3 BEDROOMS, with heating. On Hastings Drive, WO 8-6244. D13-3t

MODERN 2-ROOM APARTMENT and bath. Self-contained, heated, downtown location. Furnished or unfurnished. Apply WO 8-5767 or WO 8-6212. D13-3t

SELF - CONTAINED, HEATED apartment, available January 1. Large, unfurnished, hardwood floors, kitchen, heated sun porch, bedroom, bath and basement. WO 8-6212. D13-3t

LARGE, BRIGHT, 3-BEDROOM, self-contained, heated apartment, downtown location. Heavy duty wiring. Apply 20 William St. D13-3t

MODERN APARTMENT, ALL CONvenient, downtown location. Adults only. WO 8-6198. Apply 242 Front. D13-3t

3-ROOM, MODERN, HEATED, SELFcontained apartment, 3 cupboards. Laundry facilities. Available January 1st. WO 8-6439. D13-3t

LIGHT HOUSEKEEPING ROOM. Suitable for a girl. Large closet. Share bath with 1 person. WO 8-6439. D13-3t

3 APARTMENTS, FURNISHED, hydro, private bath and toilet. Each suitable for 2. Also extra, unfurnished. D13-3t

GARAGE ON McDONALD GARDENS with hydro. D13-3t

LARGE HOUSEKEEPING ROOM IN apartment. Single bed-sitting room. Private entrance. Phone WO 8-6439. D13-3t

3-ROOM DOWNSTAIRS, WITH BATH. Heavy duty wiring, $35 monthly. Available January 1st. WO 3-4178 after 6. D13-3t

3-ROOM, FURNISHED, OIL HEATED apartment. Possession January 1st. Phone WO 3-2385. D13-3t

ROOM AND BOARD FOR GENTLEMAN. Parking space. Near bus stop. Apply 10 Bridge East. D13-3t

HEATED, 2-BEDROOM APARTMENT. Upstairs, on Charles St., Living room, WO 8-6198. Apply 242 Front. Self-contained. Available January 1st. WO 8-6198. D13-3t

4-ROOM LOWER DUPLEX, NEWLY decorated. Oil heat. Hot water supplied. $65 monthly. Phone WO 3-2687. D13-3t

FURNISHED COTTAGE, WINTERized, on Bay of Quinte. Phone or Apply Bells-Trent Motor Court, Trenton. D13-3t

SELF - CONTAINED, FOUR - ROOM ground floor apartment. 3-piece bath. Hydro supplied. $65 monthly. D13-3t

2½ - ROOM, GROUND FLOOR apartment. Separate entrance. Private bath. Hydro and water supplied. Unfurnished. Suitable for 2 adults. 3 Dundas East. WO 8-7676. N28-tf

TWO LARGE, WELL-HEATED, UNfurnished rooms. Suitable for light housekeeping. One child only. 190 William St. D11-tf

3 2-ROOM APARTMENTS, 86 STANley. Hot water heating. Available. Apply Apartment 7, evenings. D6-tf

SELF-CONTAINED, MODERN BACHelor apartment. Heated. Refrigerator and stove. WO 3-1886. Apply 10 Bridge East. D13-3t

3-ROOM, SELF-CONTAINED APARTment. Heated. Hot water supplied. $65 monthly. WO 3-0460. East Hill. D13-3t

MODERN APARTMENT, ALL CONvenient, downtown location. Continuous hot water supplied. $42 monthly. WO 8-6198. D13-3t

A HOME AWAY FROM HOME AT Y.M.C.A. 30 Campbell Street. Rooms $.50 daily, $.50 weekly. A36-tf

FOR SALE

USED PIANOS

HEINTZMAN, MOZART, CHRISTENSEN

All reconditioned and guaranteed
SOLD ON LOW BUDGET TERMS

Used
OIL SPACE HEATER
50,000 B.T.U. Output
In Excellent Condition
Only $69.50

Used Findlay
Coal and Wood Range
- Square styling with warmer.
- Finished in white porcelain with black trim.

$69.50

R. E. KUNTZE & SONS
217 FRONT ST. — WO 8-6403
D13-3t

FOR SALE

2 BICYCLES, BALLOON TIRES. Men's or boy's model. Both only thirty-five dollars. WO 3-4350. D13-3t

SUIT, MAN'S DARK BROWN, 3-piece, size 38. Good condition. $15. WO 3-2316. D13-3t

DRESS, BEAUTIFUL PINK CORDED taffeta, with sleeves, floor length, for evening or bridesmaid. Size 16. $15. WO 3-2316. D13-3t

CADET TOILET, TANK AND BOWL. New. WO 8-6689. D13-2t

GIRL'S WHITE TUBE SKATES, SIZE 2½. Excellent condition. WO 3-2316. D13-3t

PORTABLE RECORD PLAYER, 3-speed, like new. With records. WO 8-7772. D13-3t

TIMOTHY AND ALFALFA HAY. wire baled. Phone 777 Bloomfield. D13-3t

CHEAPEST CHRISTMAS TREES IN town. Delivered. Corner Stather, Pearl Streets. Millcreek. WO 3-1132. D13-6t

SOFT SLAB WOOD, CUT AND DElivered. $10 per cord. WO 3-0644. D13-3t

GIRL'S FIGURE SKATES, SIZE 4; girl's junior hockey, size 5. D13-3t

SMALL 3-PIECE CHESTERFIELD SUIT, er. Al condition. WO 3-2716. D13-3t

TWO COFFEE TABLES; END table; electric table; small Quebec heater. WO 8-5063. D13-3t

GIRL'S FIGURE SKATES, SIZE 3. Like new. WO 8-6689. D13-2t

MR. AND MRS. VILAS DRESSER and mattress, full bed and innerspring mattress; World Family Encyclopedias; World Atlas. WO 3-4842. D10-3t

MAN'S 3/4 WOOL WINTER COAT, cost, size 42-44, almost new; lady's tip-top winter coat, size 16. WO 3-0734. D13-3t

CARDINAL SAKER'S CLEARANCE Bag of wooden blocks suitable for boat on low levels. Cut to sizes of lumber, boxes, etc. Hundred and fifty bags. WO 8-6403. D13-3t

HEAVY DUTY G.E. HOTPOINT range. Good condition. $35. 283 Trenton 6725. D10-2t

CHRISTMAS TREES — CHOICE Scotch Pine Trees for sale. Apply Mrs. Ethel Bird, Foxboro Post Office Road, Phone 19-R-41, Frank O'Brien Sons. D13-3t

BUDGIES; CANARIES; CAGES; all water-fountains; new, 2-tier bird cages; gifts. 31 Richo Ave. WO 3-4001. D13-3t

SLASHWOOD: SOFT, $10; HARD, $15. Body hardwood, $12. 13-R-6, Thurlow. D13-3t

GOOD USED 45-GALLON DRUMS suitable for fuel oil. Belleville Metals, 31 Station St. WO 8-6477. D11-6t

TUXEDO, IN EXCELLENT CONDItion. Fits medium man. Dial WO 3-4613. N13-tf

MEN'S SUITS, ENGLISH FLANNEL Size 38 and 40. Men's overcoats, Size 38 and 40. Dial WO 8-6403. N13-tf

FRIGIDAIRE, EXCELLENT CONDItion. Apply 164 North. D13-3t

COOK STOVE; 2 ELECTRIC RINGS; baby's bunting bag; man's blazer, 38; 5, and 6 year boy's coats. WO 3-4805. D12-2t

2-PIECE CHESTERFIELD SUITE. Wine and blue. Reasonable. WO 8-6403 after 5. D13-3t

STEWART-WARNER 16" TELEvision, mahogany, quick set. Apply 165 Hastings Drive, evenings. D13-3t

ONE PAIR LADY'S SKATES, SIZE 5; pair men's skates, size 8. WO 3-2716. D12-3t

DECEMBER SALE! ECONOMY ALUminum windows. Over one hundred inches; twenty two dollars installed. Free estimates. Call at the factory, 1 mile west of Belleville, installed free. Set in rubber. Guaranteed storm windows. Belleville nursery in Canada. Cory, plenty West Bridge. D13-3t

BOY'S TUBE SKATES, SIZE 3; girl's tube skates, white, size 2. WO 8-6532. D13-2t

ENGLISH RADMINTON SET, COMplete, with press and bag, $10. WO 8-6532. D13-2t

ACCORDION, GOOD CONDITION, black and white, like new. Phone 42-R-31. D13-3t

MIXED BALED HAY. PHONE 911-R-14 Madoc. D12-3t

CHRISTMAS TREES, EXTRA GOOD. Every tree choice. Limited quantity of Scotch Pine. Apply 2 Bridge East, Bleecker. D13-11t

SCOTCH PINE CHRISTMAS TREES in Bloomfield. Picton 1535. D10-3t

KREME ROSTE BROAD BREASTED turkeys. Fresh killed. Any size. Phone WO 3-2772 or WO 3-2316. D13-3t

CHRISTMAS TREES, ALL KINDS available. Order now. Deliver any time. WO 8-7676. D13-3t

CHRISTMAS TREES

$1.00 and Up

SIDNEY INN
WO 8-8131
D13-6t

SCOTCH PINE CHRISTMAS TREES
ON DISPLAY
WEST BRIDGE ST.
(Next to Campbell Monuments)

Wholesale and Retail
WILL DELIVER
WO 2-1654
D13-3t

REAL ESTATE FOR SALE

OR RENT: 2-ROOM HOUSE WITH garage. Close to bus line. Oil forced air heat. Owner moved, Phone WO 8-6244. D13-3t

MODERN NEW BUNGALOW, rooms, East Hill, on bus line. Oil forced air heat. Owner moved, Phone WO 8-6244. D13-3t

W. J. McCORMICK
REAL ESTATE

$8,200. Full Price

MODERN 3-BEDROOM BUNGALOW on West Hill. Large living room with fireplace and picture window. Kitchen with good-size dining area, 4-piece bathroom, hardwood floors. Low taxes. Easy terms available.

$9,500. Full Price

THIS ATTRACTIVE BUNGALOW is situated in Lloyd Park, on a shaded lot. Living room has a brick fireplace and built-in book cases. Kitchen has modern built-in cupboards. Dining area. Full basement with oil furnace. This exceptional value may be purchased on easy terms.

$2,670. Down

WILL MAKE YOU the proud owner of this lovely 3-storey Brick home on East Hill. Spacious and well-planned rooms, including open fireplace, 3 large bedrooms, 4-piece bathroom. Full basement with oil furnace. Immediate possession. Be sure to phone on this today.

W. J. McCORMICK
Insurance — Real Estate
172½ FRONT ST. — DIAL WO 3-2327
Evenings Call —
LYLE BOWES — WO 3-2640
JAMES JEFFERSON — WO 8-6198

BUNGALOW WITH APARTMENT

MODERN 2-BEDROOM BRICK AND STONE BUNGALOW, just 3 months old, access to basement, full level. Set on Albert Street, Belleville. Has 2 fine fireplaces, one wood burning fireplace, decorative ceiling and gleaming oak floors. Step-saving kitchen with loads of cupboards, wardrobe closets and tiled bathroom. Four-piece modern tiled bath.

PLUS

A completely self-contained, modern, 2-bedroom apartment downstairs. Own entrance and laundry room. The home is also equipped with Venetian blinds throughout.

DON'T FAIL to see this outstanding home today. Priced to sell at $18,500. Appointments arranged at your convenience by W. J. McCORMICK, Real Estate Agent, WO 2-3327, or WO 3-2126.

EXCLUSIVE AGENT

E. J. SAUNDERS
Real Estate Broker

D. J. WHALEN
REAL ESTATE BROKER
BELLEVILLE — KINGSTON

The Pride and Peace

OF A HOME OWNER cannot be sold. Only a home can be sold. But a home owner will buy any of the following:

West Side

FIVE-BEDROOM INSUL BRICK. Low taxes. Stove heating. Combination bath. Hardwood floors throughout. Lot 66 x 132. Large garage. Low taxes. Easy terms available.

BRAND NEW, THREE-BEDROOM BRICK AND STONE BUNGALOW. Living room, very large dimensions, oil furnace. Only $11,900.

East Side

BRAND NEW, TWO-BEDROOM FRAME BUNGALOW. 4-piece bath, nice modern kitchen, large living room with dining area. Oak and tile floors. Full basement, oil heating. Well treed corner lot.

East Side

BRAND NEW, THREE-BEDROOM BRICK BUNGALOW. 4-piece bath, oak and tile floors, full basement, oil heating, large kitchen. Only $12,800. You should see it.

Emily Street

OLDER TYPE, SIX ROOMS, FRAME AND BRICK. Three-piece bath. Stove heated. Low taxes. Handy to C.N.R. Full price only $4,200.

D. J. WHALEN
Real Estate Broker
403 FRONT ST. — WO 3-1504
LEO BUCKLEY — WO 8-7161
D13-3t

REAL ESTATE FOR SALE

ERIC COOPER
REAL ESTATE BROKER
290 Dundas St., E. — WO 8-5612
(Across from Queen's Motel)

$8,950. — A modern well planned 2-bedroom bungalow. Spacious rooms good size. This home has been extensively modernized in which should more than carry the monthly payments on the house. If you are looking for a moderate priced home that can be carried at fairly little cost, check this out.

$8,995. — A well planned two-storey brick home situated in downtown. Nice living room and well planned kitchen. Recreation room in basement. Oil heated. Hardwood floors throughout. Only twenty dollars a year.

A WELL-PLANNED, SIX-ROOM BUNGALOW with large living room, dining room and 4 in kitchen. 3 good-size bedrooms and 4-piece bathroom. Full basement with oil furnace. Be sure to call out this same might be finished with a recreation room. Nice little extra expense. This is one of the very few six-room bungalows for sale in Belleville. N.H.A. mortgage for $10,000.

NEW HOMES built under N.H.A. terms. Reasonable down payments. Reasonable down payments.

ERIC COOPER
Real Estate
PHONE WO 8-7618
— Evenings —
ART WILKINSON — WO 8-7618
ERIC COOPER — WO 8-7676
D13-3t

AUTOMOTIVE

'51 METEOR. EXCELLENT CONDItion. Only cash. WO 8-6295. D13-2t

'53 MERCURY MONTEREY HARDtop, 2-tone with tinted glass, white walls, directional signals, radio, rear speaker, automatic, directional signals, radio, rear speaker, automatic, air conditioned. Only $1695. Apply Box 24, Ontario Intelligencer. D13-2t

'49 PONTIAC 3-DOOR COACH with new extras. Same style from '49 to '55. While only $595, or accept small down payment. Phone WO 8-6244. D13-3t

'47 BLACK CHEVROLET COACH. Excellent condition. Phone Frankford 228. D13-3t

LATE MODEL BUICK HEAVY duty engine. Buick rear end. Phone Frankford 228. D13-3t

LATE MODEL BUICK HEAVY duty engine. Buick rear end. Phone Frankford 228. D6-12t

'51 MERCURY SEDAN. RADIO. Overdrive. Low mileage. Good condition. $925. Apply 85A Station Street. D13-3t

Attention Car Buyers!

'49 MODELS TO NEW CARS ONLY

OUR LOW COST FINANCING AND INSURANCE PLAN WILL HELP YOU MAKE A BETTER DEAL

BEFORE YOU BUY — — — TALK TO US

W. J. McCORMICK
Insurance — Real Estate
172½ FRONT ST. — WO 2-3237
N1-etu-tu-th-f-tf

1955 CHEVROLET
Station Wagon

Radio, heater, directional lights, Dominion Royal Centipede white wall tires. In new car condition. Beige color. A beauty.

Phone WO 2-2208
after 6 p.m.
D6-tf

CLASSIFIED RATES

MINIMUM CHARGE 60c FOR ONE INSERTION
Each additional word 5c

TWO CONSECUTIVE INSERTIONS	$1.00
THREE CONSECUTIVE INSERTIONS	$1.30

EACH ADDITIONAL WORD OVER SIX WORDS 2c PER FIRST INSERTION. 3c SECOND CONSECUTIVE INSERTION. 1c PER EVERY INSERTION THEREAFTER.

PLEASE NOTE
ALL CLASSIFIED ADS ARE PAYABLE IN THE FIRST DAY OF PUBLICATION
Otherwise Rate and a Half will be charged

THE LITTLE WOMAN

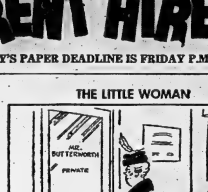

"Why, Mrs. Butterworth, what are you doing here? It isn't payday."

WHO CAN DO IT?

BUILDING SUPPLIES

G. F. AIRHART LUMBER CO., TELEphone WO 2-3124 Station St. Rd. Lumber, roofing, hardwood flooring, plywood, sash, doors and mill work, gyproc, paints, lath insulation. A10-tf

LUMBER, SHINGLES, DOORS, sashes, millwork, cement, builders' hardware. Hoarton Cumberland, Ltd., Front St. Phone WO 8-6432. J30-tf

LUMBER, ROOFING, INSULATION, shingles, wallboards, masonite, plywood, sash, doors, moulding, hardware. C. H. Mott, 310 Front Street. WO 3-2584. J30-tf

CONCRETE

READY MIXED CONCRETE FOR ALL your requirements. McFarland's Ready Mix Concrete Products Company, Foxboro Road. WO 3-2075. "If it's mixed by McFarland's, it's good concrete." D13-12t

DRESSMAKING

DRESSMAKING AND ALTERATIONS Ladies' suits, coats, dresses and sportswear. Personal and prompt service. WO 2-1156. O26-12t

FRESH FISH

FRESH CAUGHT PICKEREL, LAKE whitefish and dressed smelts. Bay of Quinte Fisheries. WO 8-6154. D10-tfn

ICE AND FUEL

HARRY SMITH, ICE, COAL, FUEL. Pinnacle St. WO 8-7919. M2-tf

SHARPENING SERVICE

LAWNMOWERS, SAWS, SCISSORS, knives, machine sharpened. 3 Smith John St. Rear Entrance. Pick-up and deliver. O15-tfn

T.V. SALES AND SERVICE

ALL - WAVE AERIALS; AERIAL change-over kits; rotators. Phone Finkle Electric, WO 3-2850 for prices. A24-tf

D. CAIRNS, TELEVISION SALES, installation and service. Quick and efficient work guaranteed. WO 3-2214. A23-tf

SLAUGHTERING

ALL TYPES LIVESTOCK DRESSED or ready for locker. Omar Chisholm, R. R. 3, Belleville. WO 8-6244. N9-1m

TRUCKING

HIGH BLACK LOAM, SAND FILL, and top soil. Also crushed stone, crushed rock, cement gravel. Phone Mel Barrick, WO 3-2189. A36-tf

RICH LOAM, 5 YDS $7; BRICK AND stone fill, cement gravel, sand, soft and gravel fill. Ivan Clay WO 8-6477. A36-tf

LOAM, SOFT FILL GRAVEL, SAND, crushed stone, cinders, General Excavating. Stephen Bros. Canada. Phone WO 8-7500. A6-tf

BORED BY EFFORT

LONDON (Reuters) — Joyce Ainger, 19, Monday night gave up an attempt to beat the world record for continuous roller skating. After skating for 60 hours and one minute at Aylesbury, near here, she fell and gave up not because of any physical hardship but because she was just bored.

Little Benny's Notebook

I was walking to school slow with Putie Simkins and Dopey Short. Judge, and I said, Heck, here we are on our way to school again.

Yeah, this is a heck of a life, Puds said, and Shorty said, I'm not going to do it forever, like me. As soon as I get old enough to go in bizness like my father I'll be free, he said.

Oh boy, that will be the life, Puds said. All you do is sit in your office giving orders and making money and going out to lunch every time you feel like another sunwich and a bottle of root beer, he said, and I said, Yeah, and if anybody talks back to you, you just fire them to show who's the boss around there.

Yeah, and if you need some extra large, you don't have to ask anybody for it, you just writ your self another check, and there it is Shorty said.

Yeah and when you go home you just sit there reading your paper and smoking and watching your wife and kids and nobody whether they feel like it or not, he said.

And we kept on walking slow and sad, and Shorty said, Oh well I'm not often late to school and I got a lot of homework in a breeze and he's still working on it when all I have to do is go to bed.

Yeah, so does mine, I said, and he said, Oh, that's right, mine does too. And I bet there's still other things about going to work that we're not going to like so much, he said.

Yeah, I can we tell? I said, and Shorty said, Yeah, what's the use?

Dying is one fool party lucky.

DIES ON JOB

TOKYO (AP) — Ken Yoshida, 37, called the Japanese "king of the railway pickpockets," died on the job. Police picked him at work on the Hiroshima express and took chase. He clambered to the roof of a car to escape. A low overhead bridge got him.

NO PAPER?
CALL
Checker Taxi
WO 8-6464
IF YOUR ONTARIO INTELLIGENCER HAS NOT BEEN DELIVERED BY 6:45 A.M. - 7.00 ON FRIDAYS
Call WO 8-6464 and Checker Taxi will take one to you as soon as available.
This service applies only within the Belleville City Limits

1956 CALENDARS
These are now ready for delivery. They commence with December 1955 which, we are reliably informed, takes the Jinx out of them so you can use them now.
JAMIESON BONE & CO.
Phone Changed to WO 8-6765
BUILDING LOANS

BUSINESS DIRECTORY

ACCOUNTANTS

T. A. MACHOLD
PUBLIC ACCOUNTANT — AUDITOR
364 Front St., (Corner Bridge Street)
PHONE WO 2-4621
RESIDENCE, MT. VIEW 46-R-15
M3-1y

KENNETH J. SODEN
PUBLIC ACCOUNTANT AUDITOR
160 FRONT ST.
BELLEVILLE — WO 2-2010
S7-tf

W. S. STONE
CHARTERED ACCOUNTANT
360 PINNACLE STREET
(Hotel Vendôme Annex)
WO 2-2563
S38-tf

GEO. A. WELCH
and COMPANY
Chartered Accountants
BELLEVILLE
(Stobie Building)
WO 2-2926 344 Pinnacle St.
Ottawa — Cornwall
S3-tf

ANTIQUES

BOUGHT — SOLD
Primitives, Pewter, Manuscripts, Gold, Silver, Copper, Pewter, Brass
Glass, China
Antique Weapons
Indian Artifacts
T. G. WRIGHTMEYER
Period Furniture and Orientals
53 Dundas St. W. — Belleville
S5-tf

ARTISTS' SUPPLIES

QUINTE
PAINT AND WALLPAPER
GRUMBACHER ARTISTS' SUPPLIES
BRUSHES — CANVAS
BURDEN MOULDINGS — FRAMERS
A COMPLETE LINE OF ARTISTS' MATERIALS
16 MAINGATE ST. WO 8-8504
(On the Market Square)

ARCHITECT

WATSON and WIEGAND
ARCHITECTS
244 FRONT ST., BELLEVILLE, ONT.
S9-tf

BUILDERS' SUPPLIES

LUMBER
ROOFING — INSULATION
SIDINGS — WALLBOARDS
MASONITE — PLYWOOD — ASH
DOORS — MOULDINGS
HARDWARE
R. D. TITT
Lumber and Builders' Supplies
370 FRONT ST. — WO 2-5284
S2-tf

CONSULTING ENGINEER

R. FRANK QUICK
(Consulting Engineer)
Design and Supervision of Heating, Plumbing, Ventilating, Air-Conditioning and Lighting
194 MOIRA ST. E. WO 8-6037
S9-1y

CATERING

McCAW'S DRIVE-IN
For Meal Reservations
Office and Club Parties
Wedding Receptions
FOR RESERVATIONS
WO 8-8403
M15-1m

CONCRETE

McFarland Ready Mix
Concrete Products Company
Read
WO 2-2073
Trenton, Zenith 58000 (no toll chg.)
Picton Inquiries Use
"IF IT'S MIXED BY McFARLAND'S IT'S GOOD"
FREE ESTIMATES
J9-1y

W. DANFORD and SON
Concrete Walks, Driveways, Footings and Foundations
Carpentering & Cabinet Making
Phone WO 8-5522

CARTAGE

For Courteous and Efficient
MOVING SERVICE
and
CARTAGE
WO 8-9711
ART BRIDGE DELIVERY
Fully Insured
M19-1y

CHIROPRACTORS

FREDRICK FORSTER, D.C.
256½ Front St.
Quick & Robertson Bldg.
Office: WO 8-9314 — Res: WO 8-5621
D26-tf

ROBERT D. KNOX, D.C.
Doctor of Chiropractic
X-RAY
204½ Front ST.
(Over Stroud's Gift Shop)
PHONE
Office: WO 8-9902 — Res.: WO 8-7292
J17-1mo

EAVESTROUGHING

Eavestroughs Installed
Roofing and General Repair
FREE ESTIMATES
ROBERT BAILEY
POINT ANNE WO 8-5074
J4-1y

EAVESTROUGH ROOFING

Roofing of All Kinds, Shingled. Built-up, Metal, etc.
EAVESTROUGHS INSTALLED
No PEG FOOT AND UP
Budget terms can be arranged with or without down payment if necessary
GEORGE BAILEY
POINT ANNE WO 8-8081

FLOOR FINISHING

EARLE DARRAH
Dial WO 8-8078—26 Bridge St. E.
SANDING MACHINES and FLOOR POLISHERS FOR RENT
Expert Installation of Plastic Rubber Tile and Linoleum
FREE ESTIMATES
As Near As Your Phone
S15-tf

FLOORS and WALLS

FIDUTTI — FABBRI
TILE and TERRAZZO CO.
GLAZED and CERAMIC FLOOR and WALL TILE
TERRAZZO FLOORS Custom-built
Repairs on the old Terrazzo
Cement Floors and Stairways
Phone Fidutti
PHONE WO 8-7458
OR WO 8-5336
M30-tf

FOOT SPECIALIST

H. W. ROBESON
FOOT AND APPLIANCE SPECIALIST
Fallen arches, aching ankles, metatarsal, hammer toes and casez sizing. Shoe corrections as well as orthopedic appliances and knee anklets.
OFFICE HOURS: 9 to 12 — 2 to 5
Evenings by Appointment
144 FRONT ST. — PHONE WO 2-0722
(Opposite Capitol Theatre)
J6-tf

HAIR DRESSING

LEEMAN'S HAIRDRESSING
187 GEORGE ST.
OUR SKILLED OPERATORS FIT-URE YOUR HAIR PERFECTLY
GROOMED LOOK.
Phone WO 8-8184 for Appointment
S26-tf

INSURANCE

HALL & EARLE
(Nora B. Earle, Q.C., Former)
ACCIDENT and PLATE GLASS
General Insurance, Real Estate
278 FRONT ST. — PHONE WO 8-7114
344 ANN ST. — PHONE WO 8-7115
S1-tf

BURROWS & FROST
GENERAL INSURANCE
and INVESTMENT SECURITIES
Freeman E. Burrows, Mgr.
248½ FRONT ST. WO 2-3281
S1-tf

MIMEOGRAPHING RUBBER STAMPS

THE JAMES TEXTS LIMITED
Fast, efficient mimeographing all needs: Circulars, sunday letters, memorandums, bulletins, Christmas, etc. Three day service on all types of Rubber Stamps. Numbering Machines and Supplies.
179 - 183 Front Street
PHONE WO 2-0773
S6-tf

PLATING

BELLEVILLE PLATERS
Specialists in Copper, Nickel, Chrome Plating
Phone WO 8-8185 P.O. Box 143
(Next to T.M.C.A., Campbell St.)
S4-tf

SLIPCOVERS

SLIPCOVERS
JEANNE JACKSON
Phone Trenton 7019
Custom-Tailored
Slipcovers — Draperies — Bedspreads
MATERIALS SUPPLIED
ESTIMATES GIVEN
J4-1y

RENTALS

QUINTE
PAINT AND WALLPAPER-TO RENT A ROOM BY DAY OR WEEK
FLOOR SANDERS
FLOOR POLISHERS
PAPERHANGING MIT
ALUMINUM EXTENSION LADDERS
18 MAINGATE ST. WO 8-8504
(On the Market Square)

TYPEWRITER REPAIRS

THE JAMES TEXTS LIMITED
Prompt and Efficient Repairs on ALL MAKES OF MACHINES
Typewriters and Adding Machines for Rent
179 - 183 Front Street
PHONE WO 2-0773
S1-tf

UPHOLSTERING

Special Christmas Prices!
HOLLANDIA
UPHOLSTERING
K. BYLEMA, Prop.
ALL TYPES OF FURNITURE REBUILT - REMODELLED
REPAIRED
FREE ESTIMATES
281 NORTH FRONT ST. WO 8-7566
D6-tf

ROSSMORE UPHOLSTERY
Phone Mt. View 44-R-12
New and Re-cover Work
Furniture and Automobile
Free Estimates—Samples Supplied
Air-Foam Rubber a Specialty
HOWARD LOCKWOOD
R. R. 7, BELLEVILLE

VETERINARIAN

DR. KEITH B. HARRISON
VETERINARIAN
Offices 1 Mile South of Roslin On Highway No. 37
PHONE 393-R-14
And at Tweed Feed Mill
PHONE TWEED 8
J16-tf

DR. PAUL FOSTER
VETERINARIAN
Office at:
28 COLLEGE ST. E.
BELLEVILLE
PHONE WO 8-6842
S6-tf

VENETIAN BLINDS

VENETIAN BLIND SERVICE
Blinds Repaired, Relaced, Recorded and Repainted
BELLEVILLE
DIAL WO 2-4662
J28-1y

If you have a shopping problem,
And simply can't decide;
Just look in the columns
Of our Christmas Classified.

EARLY DATE

PEGGY'S BEAUTY SALON REMINDS you to make appointments now for New Year's Eve. WO 8-9777.
D6-1m

IT'S ALMOST NEW YEAR'S EVE! Make an appointment now at Bithnals Beauty Salon. WO 8-9181
D6-1m

FAMILY GIFTS

SPECIAL NOTICE! THERE ARE still a few 1956 31" Marconi television sets with 3-way tuning for only $189.95, so please hurry over to Eastern Radio & TV Ltd., 275 Front, John Lewis Bldg., or 365 Front Street, WO 8-5525. Evenings WO 2-4194.
J3-tf

HERE'S VALUE! SWIVEL TOP Vacuum Cleaner, $2. down, Free Rug Shampooer and Floor Tire Co., Front St.
J3-tf

"FIESTA WALLS." SOMETHING new. Please accept our invitation to inspect this distinction and convenience in family car. Chiff Baragar, 118 Front.
N32-1m

FREE "TURKEYS!" PURCHASE OF $100. WORTH OF GROCERIES and a free turkey. B. B. Farmer.
N31-1m

SEE OUR COMPLETE LINE OF Christmas gifts. Come in and use our Christmas layaway plan. ARMSTRONG'S, 352 Front.
N31-1m

GIFTS FOR EVERYONE AT Norman Hardware, 352 Front St. A complete line of Nesbet power tools and kitchenware.
N28-1m

ELECTROLUX WITH AUTOMATIC dust finder and self-sealed sterilized dust bag. Also regular models of cleaners and sanitizers. Electrolux Office, Phone WO 8-3868.
N23-1m

TOYS. WAGONS. CHRISTMAS wrapping, kitchen appliances. Coulter's Hardware, 111 North Front. WO 2-4424.
N22-1m

Solve Your Gift Problems
BY GIVING
RECORDS
— * —
FOR THE KIDDIES
All the favorite records for the young ones.
Priced from 25c and up
FOR THE TEEN-AGER
The latest hit by your favorite singers and artists.
Large Selection Available
6 for $1.00
FOR MOM AND DAD
Brand New
12" Long Playing Records
Priced from $1.29
DAVID'S
318 FRONT ST. — BELLEVILLE
D18-tf

FOR THE YOUNG CROWD

"THE TRY BIKE." IDEAL CHRISTmas gift for boys or girls, 5 to 8 years. Built to last. Only $19.95. Bell Hardware, 118 Front.
N25-1m

STEPHEN LICENCE LIMITED, 397 Front Street, Bicycles, tricycles, wagons, scooters, skates, skis, winter sports equipment, nature skates, flashlights, batteries.
N32-1m

LEATHER GOODS

SPECIAL CHRISTMAS GIFTS: LUG-gage, Leather Goods, Cases, Handbags. Jewel Boxes, Initialling free. Leslie's Shoe Store, 334 Front Street.
N32-1m

GIFTS — LUGGAGE — HANDBAGS. Leathergoods purchased from us initialled free. Dyde's Leather Goods, 186 Front St.
N32-1m

FOR THE SPORTSMAN

SKATES, HOCKEY EQUIPMENT, fishing tackle, hunting supplies, golfing equipment, games, gladys, skis, aquaplanes. Bob Gray, 21 Bridge St. East.
6 N23-1m

GIFT SUGGESTIONS

THE IDEAL GIFT FOR CHRISTMAS! Adults and Children. Theatre Tickets. Adults $2.50. Children $1.00. Good in all Ontario Theatre coast to coast McCarthy Theatre.
N32-1m

THE BEST YOU CAN GIVE—Theatre Tickets. Adults $2.50. Children $1.00. Good in all Famous Players Theatres coast-to-coast. No waiting in line at all. Capitol Theatre, Bridge St. E.
N32-1m

BARGAIN PRICES ARE GIVEN this paragraph. See our big selection in watches and diamonds. F. M. Barrett Co.
D7-1f

UNDERWOOD PORTABLE TYPEwriters, Christmas gift terms. Special in watches and diamonds. F. M. Barrett Co.
D7-1f

BICYCLES, TRICYCLES, WAGONS, scooters, wheelbarrows for the young. Cooke's Revy & Bicycles, 142 Front Street, opposite Capitol Theatre.
N32-1m

RAFFLE: BOY'S BICYCLE. WHAT a present! Don't know what to give. Tired out looking? Come to Reid's Music Centre, give an R.C.A. Victor gift certificate. Good at any time. Make shopping easy.
N23-1m

FOR HER

SHE WILL ADORE A LOVELY brush, comb and mirror Set by Aubrey, Ontarine, Invelled mirrors. Ask Sheridan Blain, Jeweller, Belleville.
D7-1f

JEWELLERY IS A WOMAN'S favorite weakness. Add to her collection with stunning costume jewellery from Mayfair's.
D7-1f

ONE DOLLAR WILL HOLD YOUR jewellery Gift. For Diamonds, Watches and Jewellery, Phone Lewis, Jeweller, McCarthy Theatre Building. WO 8-6561.
N32-1m

CHRISTMAS FLOWERS

BEAUTIFUL FLOWERS AND FLOWering plants make lasting lovelines are truly living symbols of the Christmas spirit. See them at Dellwiller's leading florist. Phone WO 8-5555. 352 Front Street. Or Rowland, 360 Front Street, directly opposite Upper Bridge WO 8-5607.
N32-1m

KIDDIES' TOYLAND

BICYCLES AND TRICYCLES. At Christmas gifts they always please the boys and girls. Also the new Hiway Flyer. Chiff Baragar, 118 Front.
N32-1m

SHOP AT PERCIVAL'S TOYLAND 333 Front. Wheel goods, kindergarten, dolls, furniture, electrains, games, sleighs, telephones, guns.
N32-1m

FOR THAT EXTRA GIFT

CHRISTMAS CLEARANCE! Canister Vacuum Cleaners. Values to $10.95. Ideal for beginners. Artisan Canada Shop.
D7-tf

FOR HIM

HERE'S THE IDEAL GIFT FOR THE man in your life. A compact, fast shaver — a Sunbeam — complete with carrying case and cord, cleaning brush and sharpening compound for only $23.50 at Walker Hardware.
D10-2t

SPLENDID FOR HER

MEN! SEE OUR SELECTION OF dresses for after five and evening wear at William's Ladies' Wear Shop, Front.
D7-tf

GIFTS FOR MILADY

BY ELIZABETH ARDEN, FABERGE, Hoschgard, Yardley, Dana, Shulton, Peggy Sage, and many others. Laidlaw's Drug Store.
D7-tf

SEWING MACHINES

GIVE A SINGER SEWING MACHINE for Christmas. Prices from ninety-four dollars or $1.25 weekly. 223 Front.
N32-1m

HOPE FOR VISIT

LONDON (CP) — The Evening Standard said Monday that Canadian Steamship Company officials are hoping that Princess Margaret will be a passenger when the Cunard liner Carinthia makes her maiden voyage to Canada next summer. Princess Margaret, who has never seen an official visit to Canada, has said she wants to go if it can be arranged.

SHELL FOR SAFETY

PRAGUE (Reuters) — Aromatic smells will be used to give fire alarms in the coal mines of the Ostrava region of Czechoslovakia, Prague radio reports. It says this form of alarm system is much more efficient than sound or light signals in mines.

OFFERED POST

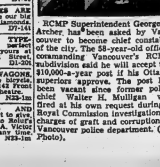

RCMP Superintendent George J. Archer, has been asked by Vancouver to become chief constable of the city. The 56-year-old officer commanding Vancouver's RCMP subdivision said he will accept the $10,000-a-year post if his Ottawa superiors approve. The post has been vacant since former police chief Walter H. Mulligan was fired at his own request during a Royal Commission investigation of charges of graft and corruption in Vancouver police department. (CP Photo).

COMIC BOOKS ENCHANT CHINESE URCHINS

Youngsters are the same the world over and here, in Hong Kong a group of urchins are engaged in one of their favorite diversions—reading comic books, or at least looking at the pictures. The Chinese have added their own particular business angle to it, however. The books are rented to the youngsters, who return them to the news stand for other children to rent and read. (Central Press Canadian).

Many Ontario Cities Declare Weekend Holiday of Four Days

By THE CANADIAN PRESS

Christmas falls on Sunday this year and the question of giving two week days off—one for Christmas and one for Boxing Day—has had a mixed reaction throughout Canada.

Where cities have a free choice, the selection of Monday as Boxing Day has an edge over Tuesday—and a four-day weekend.

In England, Boxing Day used to be the day when employers gave employees presents.)

Four provincial governments—British Columbia, Alberta, Manitoba and Newfoundland—have declared Tuesday Dec. 27, a holiday. Alberta and Manitoba qualified their declarations by saying the holiday isn't binding as statutory. Quebec cities against the Tuesday Boxing Day holiday are Montreal, Quebec, Hull and Sherbrooke.

ONTARIO CITIES

Ontario, where the provincial government has left Boxing Day declarations to the municipal governments, shows Toronto, Oshawa, Windsor, Port Arthur and Orillia against a Dec. 27 holiday, Ottawa, Kingston, St. Catharines, Brantford, Stratford, North Bay, Timmins and Fort William have declared a four-day weekend.

Sarnia, Sudbury and St. Thomas haven't reached a decision.

Ontario banks are to be open Tuesday.

Two Maritime provinces have taken opposite stands on the question. In New Brunswick, Saint John, Fredericton, Moncton and Lancaster indicate they will hold Boxing Day, in Nova Scotia, Sydney, Halifax, and Dartmouth have ordered thumbs down.

In Manitoba, Winnipeg and Portage La Prairie are against a holiday while Brandon is for it.

In Alberta, Edmonton will treat Monday as Boxing Day.

LEFT LICENCE NO.

STRATFORD (CP)—The writing was on the pole for George Fox of nearby St. Marys. Police Monday testified that Fox's licence number was imprinted on a hydro pole hit by an auto. Magistrate A. P. Cook fined Fox $20 and costs for failing to report an accident and recommended that his driving privileges be cancelled when Fox said he could neither read nor write.

MR. TWEEDY

by Ned Riddle

Editor Says Jews Denied Churches In Soviet Russia

TORONTO (CP) — An Israeli newspaper editor, recently returned from a trip behind the Iron Curtain, said Monday 2 000,000 Jews in Russia have been denied synagogues, Jewish schools and their own press. Chaim Shurer, editor-in-chief of Davar, said there is only one synagogue for Moscow's 500,000 Jews.

He told the 12th annual Histadrut conference he found it extremely difficult to make contact with Jewish people during his visit.

He said he found no Jewish newspapers, schools or libraries in the country.

THE FAMILY GIFT . . . !

THERE'S SOMETHING FOR EVERYONE IN

The Ontario Intelligencer

A DAILY REMINDER OF YOUR THOUGHTFULNESS

ONE YEAR $9.00
SIX MONTHS . . . $4.75
THREE MONTHS . $2.50

U.S.A. — $9.50 PER YEAR

THE EASY WAY TO DO YOUR CHRISTMAS SHOPPING!!

The Ontario Intelligencer
LIMITED
CIRCULATION DEPARTMENT
166 FRONT STREET OPPOSITE CITY HALL
DIAL WO 8-5757

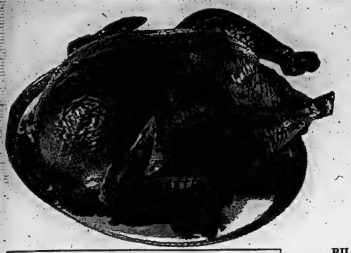

BUY YOUR APPLIANCES AT DELINE'S AND GET A FREE CHRISTMAS TURKEY!

BILL DELINE LIMITED IS GIVING TO YOU, ABSOLUTELY FREE, A 17-POUND TURKEY FOR CHRISTMAS, WITH THE PURCHASE OF ANY MAJOR APPLIANCE, OR SET OF 4 TIRES. HURRY, DON'T MISS OUT—NOW IN FULL SWING AND WILL CONTINUE TO DECEMBER 24, 1955.

Be Sure To See Our **BIG SAVINGS** in APPLIANCES

Refrigerators

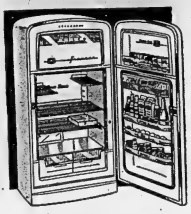

11 CU. FT. FULLY AUTOMATIC

Only $399.00

OTHER MODELS PRICED FROM . . . $199.00

TELEVISION

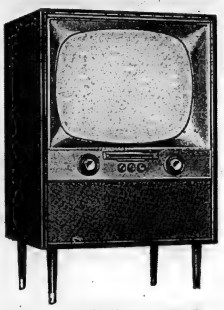

21" TV Complete with Base

- All Wood Cabinet
- All Front Controls

$25.00 Down — $12.00 per month

Only $249.95

INGLIS Washers & Dryers

Wringer Washers

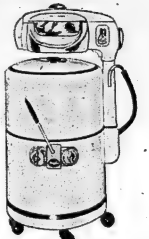

Only $169.95

Automatic Washers & Dryers

INGLIS Custom Automatic WASHER

$299.00

INGLIS Custom Automatic DRYER

$199.00

LOOK!

The largest roaster made fits SIDEWAYS into this New McCLARY BROADWAY OVEN

DE 33-6

SEE THESE MODERN McCLARY FEATURES!

- ★ New "Waterfall" Design!
- ★ Automatic Oven Controls!
- ★ New 7-Heat Controls!
- ★ FREE Aluminum Roaster! with all deluxe models

Only $289.

SEE THIS BEAUTIFUL DELUXE AUTOMATIC TIMING OVEN

ELECTRIC RANGE—

$29. DOWN — $13. PER MONTH

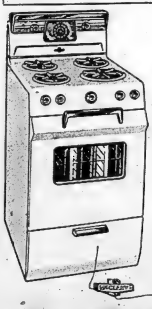

GAS Range

This modern Deluxe Automatic Timing Oven Gas Range — Only

$229.00

$23.00 Down

$10.00 Per Month

DUO-THERM OIL HOME HEATER

—Exclusive Dual Chamber Burner gets more heat from every drop of oil. Extra capacity for extra cold days.
—Big radiant doors for fast warm-ups.
—Big heat chamber and waste stopper put more heat in your home, faster.

Come in now and choose a Duo-Therm, America's most beautiful and finest performing oil home heater. See our selection of Duo-Therm heaters for every need and budget. Models shown also available without Self-Lighter.

Duo-Therm Oil Burners complete with automatic power air blower and thermostat.

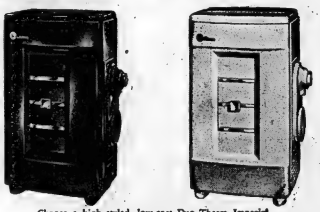

AS LOW AS $144.95

$15.00 DOWN — $10.00 PER MONTH

Choose a high-styled, low-cost Duo-Therm Imperial with exclusive electric SELF Lighter

Lights your heater automatically! No matches, paper or lighter rod needed. Just turn the dial. SELF-Lighter lights fire, turns on heat . . . automatically!

BILL DELINE LIMITED

285 COLEMAN ST. DIAL WO 2-3483

"WHERE PARKING IS NO PROBLEM"

Don't Forget!

EVERY MAJOR APPLIANCE PURCHASED AT DELINE'S GIVES YOU A FREE TURKEY FOR CHRISTMAS!

(A SET OF 4 TIRES WILL DO IT TOO!)

FREE TURKEYS

THE WEATHER
Thursday—Light snowflurries.
Low 20, High 32.

Authorized as Second Class Mail Post Office, Department Ottawa

The Ontario Intelligencer

BELLEVILLE, ONTARIO, WEDNESDAY, DECEMBER 14, 1955

TEMPERATURES

	Max.	Min.
Today	35	25
One Year Ago	33	18

5c Per Copy, 25c Per Week

Britain Arrests 135 Red Leaders In Cyprus Raids

Wave of Violence Follows Banning of Communist Party

Bulletin

LONDON, (AP)—The Labor party tonight elected Hugh Gaitskell as its leader.

St. Laurent Hopes to Avoid Railway Tie-Up

OTTAWA (CP)—Prime Minister St. Laurent today expressed the hope that a railway tie-up will not develop from the current dispute between the carriers and non-operating unions.

In his first public statement on the deadlocked negotiations involving 150,000 workers, he said railway operations are necessary to Canada's very existence.

Mr. St. Laurent was speaking to the annual legislative delegation of the Trades and Labor Congress of Canada. The delegation asked that the federal government not only preserve the right of railway workers to strike.

The brief, read by TLC president Claude Jodoin, said the government in recent years has a abridged parliamentary legislation and abrogated the railway workers' right to strike.

ST. LAURENT REPLIES

Mr. St. Laurent replied that the cabinet has no right to abridge legislation and does not attempt to do so.

"I do not think there is any desire anywhere or on anyone's part to abridge, or interfere with the right to strike," he said.

"But there do at times arise situations which create deadlocks that have effects on the Canadian economy, in principle, no one wants to bring about important practical effects on the economy.

"When deadlocks do arise, there has to be found some way to overcome them. We have to bring about resumption of operations necessary to our existence."

Mr. St. Laurent said that in the present dispute the labor dispute department already has acquiesced to a request of the rail unions that some reconciliation procedure be speeded up.

The congress brief said the non-operating workers, who are asking for a wage-health-welfare package, should be given freedom to enforce their demands without the use of government-appointed conciliation as was employed last year.

NICOSIA, Cyprus (AP)—Britain banned the Communist party in this crown colony today and rounded up 135 Red leaders in lightning raids.

The island flared in a new wave of strikes, bombings and demonstrations protesting the anti-Red move.

Strikes for political purposes are illegal, but building workers in Nicosia downed their tools, military cantonment employees a 24-hour work and even waiters in hotels refused to serve guests. Newspaper printers held urgent meetings to decide whether to block publication.

TEAR GAS USED

In some towns the strikers tried to march to their union headquarters, but were dispersed by troops using tear gas.

One British army private was shot dead and another seriously injured when a terrorist fired at them from behind in the main street of Nicosia.

Three British soldiers were injured by a bomb explosion in Famagusta. Another bomb was exploded at Famagusta.

Communist organizations were outlawed and the party newspaper Haravgi suspended after ban was extended to the labor federation, however, Gen. Sir John Harding, British governor, saying his regime "is most anxious not to disrupt the work of legitimate trade unionism."

Harding said the new crackdown on the strategic east Mediterranean island—headquarters for British forces in the Middle East—was ordered because the Communists appeared determined to "provoking dissension and turbulence" in the colony.

THREE TEEN-AGERS KILLED AS CAR MISSES CURVE

Two Others Injured In Goderich Crash

GODERICH (CP)—Three teenagers were killed and two others injured when their car missed a curve on Highway 21 and went out of control on an ice-covered county road north of here Tuesday.

Paul Swan, 16, Leonard Harvey Steels, 18, and William Garrick, 18, were killed.

Garrick was the owner and believed by police to have been the driver of the car. It was southbound on the highway, missed a curve, continued along a hard-surface, ice - covered county road, crashed into a concrete culvert, provincial police said.

Gary Ross, 20, and Charles Robertson, 18, were taken to hospital in serious condition with multiple injuries. Ross is known to have suffered a fractured left arm as well as other injuries. The car was wrecked.

Constable Doug Whitfield of the provincial police said an inquest has been ordered and will likely be held Friday.

Urge Federal Employees Get Pay Increases

OTTAWA (CP)—Immediate pay increases for federal government employees were urged today by the Trades and Labor Congress of Canada.

The congress, in its annual brief to the cabinet, said wages and salaries throughout Canada have continued to rise since the government reviewed the pay scales.

It also asked that the five-day week be extended to all administrative classes and that the five-day 40-hour week be given to those operating engines and those worked in excess of the standard week should be paid for at time-and-a-half rates.

Leaves Estate Of $1,276,586

KINGSTON (CP)—Dr. Frederick Ellerbeck Jeffery, 72, a former dean of medicine at Queen's University, left an estate of $1,276,586, probate of his will disclosed Tuesday. He died Nov. 10.

Most of the estate was left in endowments to Queen's and Kingston General Hospital. His wife, the former Agnes Richardson, died in December last year.

Charge Man Beat 4-Year-Old Boy

TORONTO (CP) — Robye Figuray, 23, was charged Tuesday with assault in connection with the beating of a four-year-old boy.

Joanna Lavigne was admitted to Hospital for Sick Children suffering a badly bruised face and a leg injury. Figuray lived in the same house as the boy and his mother, police said.

FARE IS CUT

TORONTO (CP)—Toronto Transport Commission today announced a five-cent fare cut for winter ferry services to Toronto Islands.

The cut, beginning Dec. 18, lowers the fare from 30 to 25 cents.

Harry J. Fenton, chairman, said the number of tugs used will be cut from four to three, saving $10,000 a year.

Today's Chuckle

Economists report that the Joneses are having a tough time keeping up with themselves.

THE WEATHER

TORONTO, (CP) — Synopsis: While snow is falling over most of northern Ontario, today its southern Ontario the precipitation has been very spotty. Colder air will invade southern sections this morning and tonight will see rain beginning of another snowfall Thursday a few light snowflurries will occur over the province with locally heavier amounts near Georgian Bay and Lake Huron.

2 Bandits Rob Service Station

WALLACEBURG (CP) — Police today reported two men, armed with guns and wearing pillowcases over their heads, robbed a service station operator of $122. Detective Bill Hall said two men held him up outside his station, six miles northwest of Wallaceburg, and 22 miles northwest of Chatham, district midnight hour.

Mr. Bishop said the men took his money and told him to drive his automobile while they ran north. However, he turned the truck around and submitted the men with his headlights. They turned and fired twice. Both shots missed.

Grand Maple Leaf Ball Is Enjoyed By Canadians in London, England

LONDON (CP)—Members of the Canadian colony in London danced rhumbas, sambas, lighthouse reels and the Gay Gordons till 3 a. m. today at a grand Maple Leaf Ball organized by the Canadian Women's Club of Great Britain.

Chairman Mrs. Stanley Vanis, Canadian High Commissioner Norman Robertson and Mrs. Robertson received the 350 guests at the swank Dorchester Hotel. Guests included Finance Minister Harris of Canada.

After a four-course dinner including turkey with chestnut stuffing, pineapple and ice cream, the guests chased under cover of darkness for hidden prize-winning tickets. The lucky ones got theatre seats and wool sweaters.

A "lucky number" on his pro-

Metro Approves New Speedway

TORONTO (CP)—Metropolitan Toronto Tuesday approved construction of a $28,000,000 thoroughfare between the northern and southern limits of downtown Toronto.

The projected 2½-mile valley parkway will be built to speed up motor traffic and relieve the city's metropolitan Chairman Fred G. Gardiner said the council in 1956 may appeal to the Ontario government for financial aid in building a series of rapid transit lines.

Labor Congress Brief to Govt. Stresses Health Insurance

OTTAWA (CP) — The Trades and Labor Congress of Canada today urged the federal government to join with other governments in combatting "seasonal unemployment and to lead in setting up Canada-wide health insurance.

The two points received greatest emphasis in the TLC's annual submission to the cabinet, a 12,000-word brief which will be the 600,000-member body's last. It merges with the Canadian Congress of Labor next April.

With Canada now in the period of rising seasonal unemployment, the congress said it is concerned with the number of unplaced job applicants this winter will crowd the 500,000 mark.

To expand job opportunities, it proposed:

1. Collaboration by the 11 senior governments in planning and timing public works for maximum winter and off-season jobs.

2. Correlation of federal and provincial tax structures to reduce the total tax load on the lower and middle-class income groups and increase their purchasing power.

Reduction of work hours also was suggested, and the congress said the largest is the 35-hour day and 30-hour week.

A further measure proposed was the establishment of a government-management-labor commission to direct the development of natural resources.

The brief includes, the TLC said the time now is opportune for the federal government to take the initiative in a nationwide plan despite constitutional difficulties.

Such a program would be contributory but government-subsidized and should provide everyone with hospital, medical, dental, optical and hospital care, and include psychiatric treatment and supervised mental homes.

Dealing with unemployment insurance, the TLC said benefits for jobless should be increased to at least two-thirds of average wage. The top now is $30 a week for persons with dependents.

On immigration, the congress said it should be related closely to job opportunities and for this reason should be "very selective" in the next year.

Blizzard Tightens Its Hold, 11 Missing in Saskatchewan

REGINA (CP)—A numbing blizzard which has caused one death tightened its disrupting hold on Saskatchewan today.

The wind-driven storm, with 11 persons missing in the third day of its sweep across Alberta and this province, stranded hundreds at farm homes and hamlets. Snow drifts, some 10 feet high, halted traffic. Offices and schools will be weeks before some rural roads are open.

Rail traffic was running two to four hours behind schedule. Bus and truck lines were not moving and air flights in and out of most Saskatchewan points remained grounded because of poor visibility.

Schools remained closed over most of this province and in several parts of northeastern Alberta. Officials said it might be a week before they are recovered from days of snow-plugged roads.

Mail, milk and newspaper deliveries were almost halted in Saskatchewan cities. Even some essential services, including electric power and telephone, were cut off in some rural districts.

Across the Prairies, the cold that came with the blizzard and intensified weather office said the blizzard conditions in most of Saskatchewan will continue into Thursday fall.

Blizzard warnings were continued for the Prince Albert, Saskatoon, Moose Jaw and Regina areas of Saskatchewan where temperature and winds of 20 miles an hour are to continue.

In Alberta, where the storm struck Monday morning, most essential services had returned to clear and cold weather with light winds.

This was in sharp contrast to the icy winds up to 60 and 70 miles an hour that blasted through with the storm from southern Manitoba, which received only fringes of the storm, winds were light and temperatures ere around zero.

An unidentified farm hand, unheard from since he left his shack at Halbrite, 90 miles south of Regina, is the only death as well for water, was feared dead.

One Indian farmer, William Carey who has not been seen since Monday afternoon when he left his Regina farm for a shopping.

RCMP at Regina said they knew of 10 persons in the province and unreported since Monday night. The Kindersley area. 120 miles southeast of Saskatoon, two others were unreported since the night the storm came.

Alan Guest, 53, of Regina, has been missing since he left the city in a taxi Monday afternoon to deliver newspapers to Balgonie.

Many who were reported missing earlier have been found. Two children, among them a six-year-old who was reported missing Monday, failed to return home from school Monday night, were reunited with their parents.

Tuesday night nearly 150 persons who had been stranded in small towns around Regina, were taken to warm homes by police and transported to the Saskatchewan capital.

Twenty-seven persons were rescued from 25 miles west of Regina, where they had been housed at a service station. The group came to Regina from a small garage and cafe about eight miles from the city and about 30 persons stranded at Belle Plaine were taken in by train.

Use Tear-Gas to Trap Men Holding Child, 3, as Hostage

BULLETIN

WHITBY, Ont. (CP) — Police used tear-gas to recapture two fugitives who escaped from the suburban Mental Hospital today.

The pair had held a three-year-old girl hostage in her parents' home at nearby Ajax. Whitby is 15 miles east of Toronto.

Mrs. Sam Barry, 30, and her husband were alone with the child in the house when the men gained admittance by asking to use the telephone.

They appeared to have been drinking and one of them had blood on his hand as if he had smashed a window," she said.

Elmira Man Severely Stabbed

ELMIRA (CP) — A man was stabbed in the chest Tuesday with a knife used for sticking pigs, police said.

George Porteous, 40, was reported in serious condition by hospital officials in this village 10 miles north of Guelph.

Ella Barrie, 31, was charged with assault causing bodily harm.

NAMED CHAIRMAN

TORONTO (CP)—W. H. Besley has been appointed to a six-month term as chairman of the Ontario Tax Commission, it was announced today.

Vancouver Police System Changed Result of Slaying

VANCOUVER (CP)—Vancouver acquitted one of its policemen Tuesday as police drafted battle plans against the underworld which killed him.

Allan Rossiter, acting chief constable, said steps would be taken immediately to reduce the city limits of two-man patrol cars.

In addition, he said, a four-shift system would be introduced to allow withdrawal of a limited number of men from active duty for training.

Return to the two-man car system was urged by a coroner's jury inquiring into the slaying of Const. Frank Hamilton, 27, shot down a week ago as he stepped alone from a patrol car to question suspected gunmen.

At the same time, Brigadier William Bell, chairman of a board member of the police commission, disclosed that Const. Sinclair had not had a day of training during his 13 years on the force.

He said 24 per cent of the uniformed officers had never had any police training.

Const. Sinclair was buried Tuesday with full civic honors. His casket, the coffin as it passed through streets lined with people.

TRAPPED IN ALLEY, GUNMAN IS SLAIN BATTLING POLICE

Winnipeg Taxi Driver Trails Stolen Auto

TRANSCONA, Man. (CP) — A gunman was fatally shot Tuesday night during a battle with police who had cornered him in a snow-covered alley.

In a nearby house, a frightened 31-year-old girl and her brother lay on the floor as shot gun pellets whistled through a window and peppered the side of their home.

Police chief J. G. Bilodeau and three constables fought it out with the gunman in running gun battle.

They later identified the man, who was dead on arrival at hospital, as Peter Malcolm, about 35. His address was unknown.

The man, using a shotgun sawed off at the butt, was cornered in the alley by police who had exchanged shots with him after he drove a taxi into a ditch.

FLAGGED TAXI

Police said the man flagged down a taxi driven by Peter Falk in north Winnipeg and ordered him to drive towards this town 10 miles northwest of Winnipeg.

Falk said his passenger, sitting in the rear seat, suddenly pointed a gun at him and said: "Don't be bandit. You get out now." The gunman then drove off.

Falk flagged another car, followed the taxi into Transcona and, with police, gave chase. Bilodeau ordered the gunman to get out.

Police said Falk told them Chief Bilodeau ordered the gunman to get out. It appears the gunman shot at the cruiser car and ducked behind the cab. Several shots were exchanged before the man ran between two homes into the lane where another gun duel started, in which he was killed.

Patricia Bishop and her brother Robert, 12, were home alone when the shooting began. Shot gun pellets shattered windows and struck the house and they dropped to the floor in fright.

Fire Damages Sudbury Hotel

SUDBURY (CP) — A midnight fire at the 50-year-old King Edward Hotel early Tuesday left many homeless and many in their night attire, and caused damage which was estimated at several thousand dollars.

The blaze, discovered shortly before midnight by an unidentified guest and a waiter, started in the hotel's dining room and some 20 rooms in the south section of the building.

Many of the 20 rooms were heavily damaged by fire, smoke or water. None of the remaining 80 rooms nor the 18 apartments on the top floor escaped smoke damage.

All the guests and permanent roomers escaped safely.

CABINET RESIGNS

PORTSMOUTH, Eng. (Reuters) — Two convicts who greased their wrists with butter and then slipped their fetters escaped from prison here Tuesday. The two men, James Murphy, 24, and Peter Allen, 22, made their break here while being transferred from one prison to another. They took butter from their lunch sandwiches to help slip off their manacles.

Russia Requests Emergency Meet On Membership

Asks Council to Assemble After Vetoes Kill Scheme

UNITED NATIONS, N. Y. (CP) Russia today called for an extraordinary meeting of the UN Security Council to reconsider the deadlocked membership problem.

Soviet delegate Arkady A. Sobolev asked the council president Sir Leslie Munro of New Zealand, to call the 11-nation body into session either this afternoon or tonight.

There was no immediate indication whether the Russians had any new proposals. Vetoes by Nationalist China and Russia Tuesday killed a Canadian-sponsored package deal which would have admitted 18 new members to the UN.

Word of the Russian move came as angry sponsors of the veto-riled package deal demanded a full airing of the problem in the General Assembly which previously had called upon the council to act favorably on the package plan.

DEBATE PROMISED

Assembly president Jose Maza of Chile told the assembly that it would get a chance to debate the problem again before the current session ends later this week. He said, however, he would not place it on the agenda unless the security council had concluded its efforts in China's solution.

Chief U. S. delegate Henry Cabot Lodge Jr., and Soviet delegate Sobolev met with Soviet Union in the security council Tuesday to thwart the will of the majority.

An unprecedented total of 16 vetoes were cast by the two countries, all but one of them by Russia, in Tuesday's Security Council session which killed the Canadian package proposal calling for the package admission of 18 countries, five of them communist.

The result was in doubt until the moment when Chinese Nationalist T. F. Tsiang shot up his hand in opposition to Communist Outer Mongolia, against which he had threatened privately — but never publicly — to use his power veto.

A Chinese move to add South Korea and South Viet Nam to the 18 candidates sponsored in the original proposal drew the first two vetoes from Russia. Already a Sobolev. The council then proceeded to vote on the original package, country by country.

Communist Albania won instantaneous approval with the required seven votes. Then Tsiang's veto fell on Mongolia and then Nepal. Outer Mongolia and the plan was doomed.

VETOED ALL 12

Sobolev proceeded to veto all 13 Western - sponsored candidates— Austria, Ireland, Italy, Libya, Portugal, Ceylon, Laos, Cambodia, Nepal, Libya, Jordan, Japan and Finland.

Communist Romania, Bulgaria and Hungary all won tentative approval and joined Albania as the sole survivors when the vote was taken on the enabling paragraph calling for their admission. Their admission vanished as Russia cast the sole vote in favor. Peru, Brazil, Turkey and China voted against the enabling paragraph while Britain, France, Belgium, the United States, Iran and New Zealand abstained.

Two weeks the Russians had threatened to kill the package unless all their satellite candidates were accepted. Sobolev Tuesday restated Russia's willingness to vote for a resolution including all 18 candidates.

Passage of the resolution would have brought the first countries in the UN since 1950, when Indonesia was admitted to the UN. However, since 1945, when the international organization was founded, only nine have been admitted. Russia has consistently vetoed Western-sponsored candidates.

Though Tuesday's action shattered hopes of an early settlement of the membership problem, Secretary-General Dag Hammarskjold Sir Leslie Knox Munro of New Zealand said "the matter cannot rest here and the possibility of seeking agreement may be reopened."

Accused Driving At Excessive Rate Says Jury

TRURO, N. S. (CP)—A charge of criminal negligence was laid today against L.Cpl. Gordon Finkle of nearby Camp Aldershot.

The charge followed a decision by a coroner's jury that Finkle was driving at an excessive rate of speed when involved in an automobile accident that claimed the life of George Warde, Truro.

Finkle's home address was given as RR 2, Mallorytown, Ont.

Given 20 Years For Strangling His Child Friend

QUEBEC (CP)—Roland Roy, 25-year-old carpenter, was sentenced today to 20 years in penitentiary for the strangling death of Francois Vachon, 6, of a child friend.

Judge Gerard Lacroix handed down the sentence as an "example," so that "other lovers in the same situation" would not allow their quarrels to reach violent proportions.

Roy was found guilty of manslaughter Saturday. He had been originally charged with murder for strangling and beating 34-year-old Francois Vachon to death last Oct. 6 during a violent quarrel.

COMING EVENTS

TONIGHT, AT ALBERT COLLEGE Memorial Hall, 8.30 p.m. Annual Christmas Pageant. Accommodation limited. Come early, if possible. Everybody invited. Come early, if possible.

CHRISTMAS CONCERT by Belleville Choral Union. Christmas meeting, Wednesday, December 14th, 8 p.m. Y.M.C.A. Ladies welcome.

FIRST PENTECOSTAL CHURCH, 16 Church St. Christmas Service for you to enjoy. Sunday, December 18th, at 7 p.m. Monday, December 19th, at 8 p.m. Pre-school Christmas Party. Everyone welcome.

TABERNACLE ANNUAL CANDLE-LIGHT Carol Service, Sunday, December 18th, 4.30 p.m. Everybody welcome.

EIGHTH ANNUAL TURKEY SHOOT, Wallbridge Hall, Friday, December 16th. Prizes. Junior Mitts' Orchestra. Lunch counter. Admission 50c. D14-21

SQUARE AND ROUND DANCING, Wednesday, December 16th, at the new Belleville Curling Club, Front Road, Bridge. Dancing 9 to 12.30. Admission 75c per person. Lunch counter. D14-21

SALES AND ADVERTISING CLUB, Annual Christmas Party, Tuesday, December 13th, 5.30 p.m., Belleville Curling Club. Dinner, dancing, prizes for all. Limited number of seats. Reservations, Ted Hamilton, 2-2-38. D13-2-38

THE ANNUAL MEETING OF THE East Hastings Cheese Factory will be held in the factory, Thursday, December 15th, at 10 a.m. D10-21

SUNDAY SCHOOL CHRISTMAS Programme, Bethesda Church, Dec. 18 p.m., Wesleyan Methodist Church, Dec. 19th, 8 p.m. Everybody welcome. Invited.

WOMEN OF THE MOOSE SOCIAL evening tonight at the Moose Hall, Admission 25c. Prize draw. Lunch served. D14-tf

SOCIAL EVENING KNIGHTS OF Columbus Hall, Friday, December 16th, at 8.30 p.m. Admission 25 cents. Everybody welcome. J3-tf

SPECIAL EVENING KNIGHTS OF Columbus Hall, Friday, December 16th, at 8.30 p.m. Admission 25 cents. Everybody welcome. J3-tf

Minister Says Santa Claus Often Pot-Bellied, Drunken Materialist

LONDON, Ont. (CP)—Christmas has become a Roman holiday instead of a Christian celebration, Rev. H. Pinzi, minister of Adelaide Baptist church said Santa Claus often is nothing more than "a pot-bellied, drunken materialistic representative of materialism."

He was quoted in a newspaper story he had changed his regular Sunday service to 4 p. m. from 7 p. m. to avoid conflict with Mr. Pinzi said in this way a family could worship together. He said he would have a special service for "Christian Christmas around the tree at home."

"Too many people now celebrate Christmas by becoming intoxicated, this is blasphemy."

Mr. Pinzi, 38, father of two girls and a boy, denounced the materialistic aspect of Christmas symbolized by Santa Claus.

"Santa is often the symbol of 'give me,' whereas Christ is the symbol of 'give to others' in celebration of what He has done for us."

He said he does not condemn the commercial aspects of Christmas but don't criticize merchants wanting to make business out of Christmas who want to present gifts. But every gift should be "a symbol of the unspeakable gift of God's Son."

Mr. Pinzi, a former resident of Peterborough and Montreal, said he felt that gifts as a means of promoting business goodwill, such as those gifts which industries liberally sprinkle among purchasing agents who can do them a good turn, is "Christmas blasphemy."

"There can be no secular Christmas. We want to put a manger scene in every home so that people kneel and worship before it.

(Continued on Page 22.)

City and District News

FINDS SEEDS SPROUT INSIDE PUMPKIN

Cutting a pumpkin for hen feed, Sillsville resident Lawrence Magee was momentarily taken aback.

Reason for his surprise was that the pumpkin's seeds had started to sprout on their bed inside the fruit.

CALVIN HUGHES AGAIN HEADS CONSERVATIVES

Calvin Hughes, Waupoos, has been re-elected president of the Prince Edward-Lennox Progressive Conservative Association.

Thomas Walker, of Mountain View, was named secretary-treasurer. The slate of officers was returned at the association's annual meeting in Napanee.

BEAVERS ARE AT WORK IN BLACK CREEK

Beavers are reported at work in Black Creek.

The animals have felled trees on the farm of George Maycock, and many of them have been dragged to the nearby creek, although no dam as yet is visible.

KIWANIANS HONOR PAST PRESIDENTS

Yesterday was Past Presidents' Day at the Kiwanis Club—event of the suspicious occasions of the club year.

There was a heavy turnout of members at the meeting to applaud former heads of the organization, introduced by past-president Cliff Saragar.

Chairman for the meeting was past president Larry Kells, while song-leader was past president Harold Carruthers. The guests were introduced by Taylor Franklin, another former president.

Special presentations were made each of the past presidents at the end of the meeting.

WHITE CHRISTMAS APPEARS PROBABLE

Dreams of a white Christmas in Belleville looks like its coming true.

There were scattered snow flurries this morning over the city and district, glazing lawns and pavements with a light blanket of snow.

For tomorrow the weatherman predicted more flurries while the temperature tonight is expected to dip to 15 degrees.

W. H. HEASMAN NEW PRESIDENT CANADIAN LEGION

W.M. Heasman was elected president of Belleville Branch 99 of the Canadian Legion at the annual election held Tuesday in Legion Hall, Coleman St.

Mr. Heasman succeeds William Bailey as president.

Other officers elected for 1956 were: 1st vice-president, Everett Liddle; 2nd vice-president, Pat Philip; treasurer, Roy Madden (acclamation) service bureau officer, George Ellarby, (acclamation).

Executive members for 1956 will be: Bob Blair, Len Burfoot, Frank Daniels, Dolph McFadden, Cyril Gardiner and Reg Terry.

A GIFT for the Entire Family

Featuring the world's most popular camera.

Just right for youngster or grown-up.

Price Complete **$16.45**

McKEOWN'S DRUG STORE

Dial WO 8-6778 We Deliver

CNRAA CONTEST No. 38

O-63, B-5, I-23, G-52
B-6, I-22, O-71, I-16
G-50, O-66.

Some Policemen Disappointed On Receiving Pay

Members of the Ontario Provincial Police with less than six years' service on the force, were wearing looks of disappointment today when the salary raises expected as result of the recent announcement from the Attorney General's Department, failed to be included in paycheques received today.

The announcement of pay increases for O.P.P. members initiated starting constables' pay would be upped by $300, while present force members would receive $150 more per annum.

When O.P.P. staff here received their paycheques today it, was found that only men with more than six years' service received the increase.

British Vessel in Collision Off Dutch Coast

LONDON (Reuters)—One British ship and the initiation off the Dutch coast, a second was aground off northern Ireland and a 120-ton fishing boat was missing today as gale-force winds swept coastlines around Britain.

Storms in the Atlantic also made the Canadian Pacific liner Empress of Australia 24 hours late in arriving at Liverpool today from Quebec and left a Norwegian freighter drifting helplessly after it broke a rudder coupling.

The crew of 60 abandoned ship after the 6,132-ton Victoria City was in collision with an Italian vessel and sank off the Dutch coast. All were picked up quickly by a nearby Polish ship.

Ten men made a gale-buffeted crossing to safety in trawlers busy today after the 304-ton Glasgow steamer St. Ronald ran hard aground on rocks off Torr point, Northern Ireland.

Fishing boat left the east England port of Whitby at dawn to continue search for the missing fishboat, the Progress.

A tug reached the drifting Norwegian ship Reias about 120 miles off the Irish coast and took her in tow.

DIES AFTER DOG KILLED

UTICA, N. Y. (AP)—A 71-year-old man suffered a fatal heart attack after finding his dog killed by an automobile. The cocker spaniel had been his companion for seven years. Charles F. Nolan found the dead dog in the road near his home Monday night. He picked it up, took home and restapsed after calling to his wife. He died a short time later.

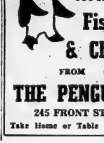

NO MUSS NO FUSS

WHEN YOU SERVE

Fish & Chips

FROM

THE PENGUIN

245 FRONT ST.

Take Home or Table Service

Geen-Drugs

LIMITED

FOR FRIENDLY PERSONAL SERVICE

DIAL WO 2-4381 — FREE DELIVERY

ESCAPADE

A New Fragrance by **SHULTON**

- Cologne
- Bath Crystals
- Talcum
- Gift Sets

$1.25 to $4.00

SELDON'S DRUG STORE

(Opposite Simpsons-Sears)

Phone WO 8-7883 We Deliver

BROWNIE HOLIDAY FLASH KIT

Complete with camera, flashbulbs, bulbs, batteries, 2 filths, flash guard, instruction booklet.

$11.45

SCHRYVER'S PHARMACY

Dial WO 8-9128 We Deliver

Obituary

WILLARD ALBERT HAILSTONE (Trenton)

The funeral of Willard Albert Hailstone, of Trenton, was held Monday, Dec. 12th, from the MacKenzie Funeral Home, Madoc. Rev. C. F. Lane of Trenton United church, Madoc, conducted the service.

Bearers were James Griffon, John Stewart, Robert Davolin, Fred Fitzgerald, Charles Emigh and Norm Miller.

Interment took place in Lakeview cemetery.

The deceased was born in Limerick township, the son of Mrs. Catharine Jane Hailstone and the late Thomas John Hailstone, and lived in Limerick township prior to taking up residence in Trenton.

He died of a heart-attack on or about Nov. 28, while cutting wood in the Stoney Creek area. His body was not found until Dec. 9th. He was in his 63rd year.

He was a member of the United Church.

He is survived by his mother, four sisters and two brothers: Mrs. W. (Ethel) Cowan, of Trenton; Mrs. C. (Ethel) Cross, of Burleigh Falls; Mrs. F. (Grace) Clayton, of Havelock; Mrs. H. (May) Turner, of Trenton; George, of Gilmour, and Clifford, of Trenton.

MRS. FRANK VANHEDDEGEM (Batawa)

The funeral of Mrs. Alice Vanheddegem, of Batawa, was held Monday, Dec. 12th, from the Rose Funeral Home, Frankford, to Batawa United church. Rev. E. C. Clarke, of Frankford, conducted the service.

Bearers were George Miller, John Mikulcek, Gordon Huycke, Seymour Ashley, Harry Pearce and Leland Crevier.

Interment took place in Frankford cemetery.

CALEB IRVIN PATRICK (Frankford)

The funeral of Caleb Irvin Patrick, of Frankford, was held Tuesday, Dec. 13th, from the Rose Funeral Home, Frankford, Rev. E. C. Clarke, of Frankford, conducted the service assisted by Rev. Fr. Futtenham, of Trenton.

Bearers were Robert Howard, Edward Howard, Oran Patrick, Harry Patrick, Elgie Moyoes and Jack Hannah.

Interment took place in Frankford cemetery.

FRANCIS JOHN MARKLE, (Cannifton)

The funeral of Francis John Markle, Cannifton Road, was held Tuesday, December 13th from the Pinkston and Luscombe Funeral Home, Archdeacon J. B. Creegan of Christ Church, officiated at the service.

Bearers were: Ernest Barr, Carl Green, Harry Miller, John Ella, John Knott and Allen Herring, all members of the Brotherhood of Railway Trainmen. Members of the Brotherhood held a memorial service at the graveside in the Belleville cemetery under the direction of Allen Herring, president, and John Noakes, secretary.

Honorary bearers, all members of Branch 201 of the A.N. and A.F. Veterans, were: William Mundrey, Albert Newman, Ross Jamieson, George Collins, George Wallace and John Laney.

On Monday, December 12th, members of the A.N. and A.F. Veterans held a memorial service at the funeral home.

Three Wanted In Forged Cheque Racket

MONTREAL (CP) — Sgt. Albert Brouillet of the provincial police is en route to Port Arthur, Ont., to pick up three men wanted for questioning in connection with a forged cheque racket that lifted an estimated $12,000 out of Quebec province merchants since last April.

Names of the suspects were not disclosed even. Police said two of them were given short sentences by Ontario courts after pleading guilty to forgery. A third was free pending trial.

Director Hilaire Beaurgard said the men will be questioned in connection with a racket in which a small portable press was used to produce cheques in the names of well-known firms and business companies.

The forged cheques were passed off on small merchants in various parts of the province.

(ADVT.)

NOW OPEN

8 a.m. to 10 p.m.

Ken Pinder Ltd. announces that his Used Car Lot at 167 Dundas Street East is now open from 8 a.m. to 10 p.m., daily. This lot is under the management of Mr. Stan Aiken, formerly of Trudeau Motors, and associated with Mr. Aiken is Mr. Jack Morrison and Mr. Norm Sweet. An unusually fine selection of Quality Used Cars is on display here.

City Council Approves Placing Of New Federal Govt. Building In Station-Pinnacle St. Area

Belleville city council at a spec- he new 100 per cent in favor of ial meeting Tuesday evening placed its stamp of approval on the Federal government's intention of constructing a new public building in the city and also on the proposed site in the Station-Pinnacle street area.

The proposed building, to cost an estimated one-and-a-half million dollars would house the Belleville post office department, income tax office and other federal offices located in the city. Construction is expected to get underway in 1956.

In a communication from the Federal Department of public works, city council was asked for its approval on three questions: 1. whether the proposed site was satisfactory; 2. whether the city agreed to close Pinnacle street and if so would there be any cost to the department, and 3. whether the area allotted for the widening of Station street was satisfactory.

After a lengthy discussion on the matter council went on record as commending the federal government for its proposal to erect a new building in the city and indicated in the communication received by council. At the same time council indicated its intention of co-operating with the requests of the department.

Preliminary plans for the new building call for a block long structure, fronting on Church to Pinnacle street with the front of the structure facing Pinnacle. The building would straddle what is now Foundry street.

BUILDINGS TO BE RAZED

Present buildings to be razed in preparation for the new structure are the Greenleaf building, including the Garage Supply premises; the Sidney Chevrolet building and Beer Warehouse and residential properties on the north side of Foundry St.

Property not taken up in construction of the new federal building would be reserved for parking area.

Council was particularly interested in the property offered for the widening of Station Street in exchange for the closing of Foundry St.

City Engineer Charles Moti said the maximum width to be received for widening Station St. would be 50 feet, tapering off to a point at Church St. and at the intersection of Pinnacle and Foundry. The amount of property to be received would allow complete elimination of the present curve on Station St. at this point and would do away with the present traffic bottleneck.

Mayor J. Both spoke favorably of the property exchange offered Foundry St. considering the area which would be received to allow widening of Station Street. He said, however, that the matter was entirely up to council.

Alderman Art Keegan assured

$10,000 Will Be Raised For Strikers

WINNIPEG (CP) — Winnipeg Labor Council (CIO-CCL) Tuesday night approved a minimum objective of $10,000 to be raised among trade unions in support of 18,000 employees of five General Motors plants in Ontario who have been on strike since September.

The appeal for funds was made by Don Smith of Oshawa, acting chairman of local 222 of the United Automobile Workers of America (CIO-CCL). He said the money was needed to provide a better Christmas for striking workers and their families.

T.V. RADIO REPAIR DEPOT

DIAL WO 8-5060

G. W. BYERS

182 Lingham St.

DIAL WO 8-5735

PINKSTON & LUSCOMBE

AMBULANCE AND FUNERAL SERVICE

60 Victoria Ave. at Church Street

FLOOR SANDING AND FINISHING

GLEN ELLIOT

186 Dufferin Ave. WO 8-3662

GIVE "HIM" A SKAN 200 PROJECTOR

$39.00

LATTIMER'S DRUG STORE

SELECT NOW . . .

FOR CHRISTMAS GIVING

$1.00 Will Hold Your Choice

O'Connor's Jewel box

212 FRONT ST.

DIAL WO 8-7422

MEMORIAL SERVICE

Members of Belleville Chapter No. 15, Order of the Eastern Star, and other chapters are requested to assemble at the Duffin Funeral Home, Stirling, on Wednesday, December 14th, at 8.00 p.m., for a memorial service for our late Sister, Mrs. Roger Fitt.

By order of the Worthy Matron, M.W. Violet Martin.

LEAH FITT, Secretary.

D13-2c

DEATHS

WESCOTT, Mrs. Kyp.—At the Belleville General Hospital, on Tuesday, December 13th, Nora Rose Wescott, beloved wife of Fred Wescott.

Resting at Duffin Funeral Home, Stirling. Funeral from there Thursday, December 15th, at 2.30 p.m. Interment, Foxboro Cemetery.

D13-2c

STEWART, Charles.—Suddenly, at his home, Trenton, on Tuesday, December 13th, Charles Stewart, beloved husband of Verna McKelvie, in his 52nd year.

Resting at the Belleville Burial Company Funeral Home, 37 Campbell Street. Service in the chapel on Thursday, December 15th, at 2.00 p.m. Interment, Foxboro Cemetery.

D13-2c

CARDS OF THANKS

We wish to express our appreciation for the many acts of kindness and sympathy shown us during our bereavement. Especially do we thank friends and neighbors for the floral tributes and cards of sympathy received from relatives, friends and neighbors in the loss of their beloved father.

—Fred Wescott and Family.

I would like to extend my sincere thanks to the doctors, nurses and staff of the Belleville General Hospital and to those who sent cards, flowers and visit during my stay in the hospital. Many thanks to all.

—Fred Westover.

$10,000 Will Be Raised For Strikers

WINNIPEG (CP) — Winnipeg Labor Council (CIO-CCL) Tuesday night approved a minimum objective of $10,000 to be raised among trade unions in support of 18,000 employees of five General Motors plants in Ontario who have been on strike since September.

The appeal for funds was made by Don Smith of Oshawa, acting chairman of local 222 of the United Automobile Workers of America (CIO-CCL). He said the money was needed to provide a better Christmas for striking workers and their families.

JUST TRANSZPER CONGESTION

"I thought the 401 highway was to take traffic out of the city, not bring it in," returned Alderman Ben Safe.

"But trucks and other traffic would still have to come in," returned Ald. Keegan.

"The question would merely be transferred to another place."

Alderman Moxam took the attitude that the city could not do much in regard to any event and the government could expropriate what property it required.

Alderman Hyde said the city should receive compensation for the property taken from the city. It should have the opportunity of purchasing the present post office property for a nominal sum. Aldermen Keegan, Moxam and Tile took much the same attitude.

Mayor Both noted, however, that a letter from city council requested the opportunity of purchasing the present post office property was already on file at Ottawa.

He said that the opportunity being offered the city to widen Station St. was one which should not be missed and was one which would cost the city thousands of dollars if the property was purchased in normal channels.

"A federal building would mean a new base on life for that section of the city and would beautify the city in that area."

"I am not trying to push this down council's throat, but I am highly in favor of it," he continued. "It would be a definite asset no matter how you look at it."

Making a definite request for additional property in exchange for closing of Foundry St. would be a wrong approach, in the opinion of Alderman Bruce Smith. In this view he was supported by Ald. McCabe.

ELIGIBLE FOR TAXES

The loss in assessment which the city would have to take when present buildings on the proposed site of the new federal building were demolished, was brought up.

There was a difference of opinion on this thought, however, with Ald. Hyde noting that federal property in 1958 would be eligible for city taxes.

Alderman Safe brought the matter to a head when he assured the city would not lose as it would receive more from the government in taxes than it would be losing.

He noted that the building was badly needed in Belleville and although there had been a few rumblings of discontent with respect to the change in the post-offices site he suggested these were negligible.

Another thought which the city might consider, he said, was that other municipalities would be happy to have the proposed federal building. Belleville should feel itself fortunate.

Although he was opposed to any direct approach to the government with respect to acquirement of the present postoffice site, he assured that responsible people in Ottawa were well aware of the desires of the people of Belleville.

NO REPLY TO PROTEST

"The government does not want to antagonize the city or the citizens of Belleville," he said.

"I can assure you that the postoffice property is not going to slip away from us."

There was no reply to a protest from Alderman Tice that if any information had been received from the government with respect to the present postoffice site, "the council had a right to know about it."

Alderman Smith here moved that council recommend the government for its proposed erection of a public building in the city, the recommendation which was carried without opposition also assured the city would co-operate with the department in its requests.

The only other matter of business before the special meeting was a recommendation from the board of health asking for increased licence fees for city restaurants.

Council felt the matter should be dealt with carefully and referred it to the 1956 executive and finance committee.

HAZEL BISHOP

Christmas SPECIALS

- Compact Make-up Solid Powder
- Compexion Glow
- Lipstick

$2.50 VALUE for **$1.50**

Two Lipsticks in One Case

$2.50 VALUE for **$1.50**

Three Bottles Nail Polish. Different Shades.

$1.50 VALUE for **98c**

Nail Polish and Base Coat

$1.44 VALUE for **$1.10**

- Beauty Box
- Complexion Glow
- Compact Make-up
- Lipstick

$2.50

DOLAN THE DRUGGIST

DIAL WO 2-3406 MOTOR DELIVERY

NEED OIL . . . IN A HURRY?

OUR EXPRESS SERVICE

Gives you prompt delivery of furnace or stove oil at any hour, in any weather. Buy your oil where reliability is the keynote and service is guaranteed to "earn a car."

MOIRA-SCHUSTER LIMITED

36 BRIDGE ST. E. — BELLEVILLE

DIAL WO 8-6301

SECURITY MARKETS

Quotations furnished by BIGGAR & CRAWFORD
John D. Ryan, Branch Manager
Belleville Office — Dial WO 8-5581
Members Toronto Stock Exchange

INDUSTRIALS

Abitibi	35
Algoma	68¾
Aluminium	110
Atlas Steel	18
Bell Telephone	50
Brazilian Trac.	6¾
B.A. Oil	35⅝
Can. Celanese	30½
Canada Cement	35⅝
Canada Steamship	22½
Canada Canners	35
Can. Oil	19¾
CPR	33⅜
Cockshutt Plow	7½
Cons. M. and S.	35⅝
Cdn. Breweries	29¾
Corby's A	17½
Cons. Paper	34½
Seagrams	39
Dom. Foundries	28⅝
Dom. Steel	17½
Dom. Stores	23⅜
Dom. Tar	12½
Dom. Bridge	20½
Ford A	129
Gen. Dynamics	64
Great Lakes	42¾
Imperial Oil	37¼
Imperial Tobacco	11¼
Inter. Petroleum	38¼
Ind. Acceptance	32⅝
Inter. Nickel	81½
Interpr. Ppl.	28⅞
Inter. Paper	111⅛
Massey Harris	9¾
McColl Frontenac	41¾
Powell River	53
Steel of Canada	37¾
Trans. Mt. Ppl.	42
Traders Finance	43
Walkers	69¾
U.S. Steel	58⅝

MINES AND OILS

Algom 18	1-2
Anacon Lead	300
Ascot Metals	45
Banks Uran 30	1-4
Brunlon Reef	177
Bircott	265
Canmet	255
Canorama	212
Chimo	155
Cons. Sudbury Basin	465
Cons. Howey	415
Con. Denison	970
Calg. and Edm.	19 3-8
Con. Northland	130
Del Rio	143
Devon Leduc	147
Dome	14 1-2
Donalda	39
East Metals	95
East Malartic	220
East Sullivan	590
Falconbridge	31
Faraday	201
Fargo	215
Frobisher	410
Giant Yellowknife	580
God's Lake	56
Geco	17 1-2
Gulch	145
Gunnar	13 3-8
Headway R. L.	108
Hollinger	19 3-8
Home Oil "A"	10
Hyd. Bay M. and S.	64
Inspiration	141
Jon Smith	28
Kerr Addison	17 1-2
Labrador	15
Lk. Dufault	240
Lake Shore	420
Lorado	140
Liberal	200
Macfie	20
Mackeno	61
Mentor	100
McIntyre	82
Meta	25
Muiti. Minerals	147
New Delhi	104
Nesbitt Labine	186
National Expl.	64
Norgold	24
Normetal	700
Noranda	51 3-4
New Bid	25
Okalta	190
Opemiska	910
Prospector Airways	181
Petrol Oil and Gas	180
Peruvian	320
Pacific Pet.	13 1-4
Preston	730
Quebec Copper	385
Quebec Nickel	253
Quemont	28
Radiore	143
Rix	92
Rayrock	198
Silver Miller	95
Sherritt Gordon	760
Sherp Rock	15
Sullivan	575
Trend	14
Triad Oil	555
Trans Era	33
Trunbill	43
Tech Hughes	250
United Asbestos	660
United Oils	165
Ventures	43
Walte Amulet	15

TORONTO STOCKS

TORONTO (CP)—Gains in key industrials moved the group's index ahead a point in first-hour stock exchange trading today, but on average there was little trend. Volume at 11 a. m. was 975,000 shares against Tuesday's 842,000. More than a quarter of the total turnover was in shares of New Jason, current mines feature on news from its Chibougamau area property. The stock added three cents at 40.

Liquors and financial institutions won irregular industrial support. Papers were dull, reflecting to some extent restricted control of newsprint operations in Quebec. Utilities and foods also lost ground.

Canada Bread Co. Ltd. Chibougamau continued to forge ahead in the mining section and at a new peak value of 19¼ was ⅝ ahead. Seniors were dull.

Rayrock led the higher uranium with a 24-cent advance to $2.20.

In a restricted oil section, Petrol continued to tumble, losing 16 cents at 81.60.

TORONTO LIVESTOCK

TORONTO (CP) — Trade was draggy on slaughter steers and heifers on the Toronto public stockyards today with most of the sales made on common and medium kinds. Top-fed yearlings, cows and bulls were in fair demand at steady prices.

Receipts: cattle 368; calves 101; hogs 317; sheep and lambs 78; carryover from Tuesday 1,800.

Prices: choice steers 20, sales to 20.50; goods 18.50-19.50k, medium 15-18.50; commons 12-15; good heifers 17-18; medium 14-17; commons 12-14; boner steers and heifers 8-12; choice fed yearlings 21-22; goods 20-21; medium 15-19; good cows 10-10.50, sales to 11; canners and cutters down 5; good heavy bologna bulls to 13; heavy fat beef bulls slow and hard to sell with sales to 12; common and medium light bulls down to 9.

Replacement cattle: this chart was slow with good stockers and stock calves to 18; medium 15-17.50; commons 14-16.

Calves were steady at 28-29 for good veals with a few choice to 30; mediums 20-28; commons 12-19; grass calves sold for slaughter 9-12.

Hog prices: grade A 23, two loads to 23.50; sows 16 dressed, stags 13 dressed.

Lambs were steady at 20 for 90-100 pound ewes and wethers; heavy lambs discounted up to 3 a head; dredweight and more: bucks discounted 1. Common and medium lambs were 15-16. Good light sheep sold up to 10 with common and heavy sheep down to 3.

PRODUCE MARKET

TORONTO (CP) — Churning cream and butter print prices were unchanged here today.

The egg market was firm with offerings light for a good demand.

Quotations, provided by the Dominion department of agriculture: eggs, in fibre cases, graded: large 46; A medium 41-42; A small 38; B 40; C 36. Wholesale to retail: A large 51; A medium 46-47; small 44; B 45; C 41.

Butter prices: Canada, first grade, Ontario 58; western 58 (nominal).

DOLLAR RATE

MONTREAL (CP) — The U. S. dollar was at a discount of 1-32 per cent in terms of Canadian funds in the Bank of Canada reported noon today, Tuesday's noon rate was 99 29-32 cents. Pound sterling $2.80½, up 7-16.

One Ship Safe, Another in Tow Off Newfoundland

HALIFAX (CP)—One of three storm-tossed ships was towed into port today, another was being towed to St. John's, Nfld., and a tug was speeding to the side of the third.

The 5,500 fishing boat Emma Marie was towed into her home port of Shelburne, on Nova Scotia's southwestern shore, by another fishing craft. The Emma Marie sailed for aid Tuesday when her engines went dead.

The Halifax salvage tug Foundation Frances, meanwhile, sped toward the disabled and battered British freighter Lord Church.

NO CONTACT YET

Company officials said the tug had not made contact with the 6,219-ton freighter whose last reported position placed her 580 miles southwest of Cape Race, Nfld.

Heavy seas pounded the freighter smashing her bridge and lifeboats and knocking out the ship's steering mechanism. Two of the 28-man crew were reported injured.

Closer to shore, the 125-foot freighter Ida Ann was being towed home to St. John's, Nfld., by her sister ship Blue Foam. Gales and high seas ripped away the Blue Haze's steering gear and part of her wheelhouse late Saturday.

Number of Mining Claims Climbs

TORONTO (CP) — The Ontario mines department said today the number of mining claims recorded in the province during the first 11 months of the year is 8,231 more than for the corresponding period last year.

Claims recorded in November, however, were 1,500 fewer than those of November, 1954.

This year's total for the first 11 months is nearly 4,000 more than the record of 50,176 set in 1954.

Last month 3,638 claims were recorded in the province's 12 mining divisions compared with 5,149 in November, 1954. The 11-month total is 54,123, against 45,886 for the same period last year.

The most active divisions were Port Arthur, Sault Ste. Marie and Sudbury.

Leaves Big Estate

TORONTO (CP) — George A. Morrow, former vice-president of the National Trust Company Ltd., left an estate of more than $2,000,000, it was revealed Tuesday.

Mr. Morrow's will, filed for probate, provides legacies for his widow, his son and daughter-in-law and two grandchildren.

Succession duties are estimated at $1,257,000.

Think Newsprint Shortage Could Become Worse

MONTREAL (CP) — Observers said here today Canada's already-tight newsprint situation could be sharpened by an ultimatum presented to the industry Tuesday by Premier Duplessis of Quebec.

Newsprint sources, however, declined comment on the ultimatum under which export of pulpwood and production, sale and distribution of newsprint may come under government control.

Premier Duplessis said it will come into effect unless newsprint companies within one month exempt Quebec newspapers from recent price increases.

Observers recalled that on Dec. 6 the Newsprint Association of Canada reported the industry appears currently unable to meet newsprint demands because of a "remarkable increase of consumption," especially in the United States.

Quebec's 55 newsprint mills account for more than half of Canada's output, producing some 3,000,000 tons annually.

In addition, Quebec makes large exports of pulpwood to other provinces, and this would be stopped under the premier's threatened legislation.

Montreal sources said that, at least theoretically, only the British North America Act, Canada's constitution, could limit the government on just how far the proposed controls could go.

They pointed to Mr. Duplessis' statement that provision to control production would be entrusted to a newsprint control board.

"That means production would be limited to the reproductive capacity of the forests," Mr. Duplessis said. "Quebec is entitled to such protection to ensure our forests against dilapidation."

Three Children Suffocated As Home Burned

CHESLEY, Ont. (CP)—Three small children were suffocated today when fire destroyed their home in this community 25 miles southwest of Owen Sound.

Cunard Liner Is Launched By Princess

GLASGOW (CP)—Princess Margaret today launched the 22,000-ton Cunard liner Carinthia, newest passenger vessel for the Atlantic run to Canada.

The ship, capable of carrying 868 passengers at a speed of 19 knots, slid from its berth into the Clyde from the shipyard of John Brown and Company shortly after noon.

"I am delighted that the first ship I should launch in this world-famous yard should be for the Cunard company," the princess said. "My grandmother, my mother and my sister have all launched ships here, ships which have names honored across the seven seas."

The Carinthia will make her maiden voyage to Montreal and Quebec June 27—a trip that some say will include Princess Margaret on her first visit to Canada. The ship is the third vessel of Cunard's Canadian quartet.

FOURTH IS COMING

Already in service are the Ivernia and the Saxonia. The fourth, the Sylvania, will enter the Atlantic service in 1957.

In pressing a button that launched the Carinthia, Princess Margaret said the ship would carry across the Atlantic people who were making new lives in Canada and bring to Britain many thousands of Canadian visitors.

"She will help to bind us still more closely to that land of boundless opportunity and ever-increasing influence.

"I speak not only of the exchange of trade, or the carriage of individuals, but of the all-important traffic in ideas and viewpoints and the making and renewal of friendships."

Named to Board

NEW YORK (CP) — Col. E. A. Baker, managing director of the Canadian National Institute for the Blind, Toronto, has been re-elected to the board of directors of the American Foundation for Overseas Blind, it was announced today.

Sides of Pit Again Collapse, Two Are Buried

FORT SMITH, Ark. (AP) — The sides of a deep pit in which two men were buried Tuesday beneath tons of dirt and debris crumbled again early today, thwarting the efforts of rescue workers to find the victims.

Lost in the 28-foot excavation are Lee Otis Silvey, about 45, a Fort Smith fireman, and 18-year-old Donald Dagge, a construction worker from nearby Hartford, Ark. Both are believed dead.

They were imprisoned beneath dirt, chunks of old concrete and splintered timbers when the sides of the pit collapsed for the second time within a three-hour span Tuesday.

Early this morning, after digging for more than eight hours, a rescue team of 100 men found one of the victims. Before he could be brought to the surface, however, the soft walls of the hole gave way again, piling more dirt on the lost pair.

Dagge and two fellow workers, Aubry Bynum, 19, of Hartford and William Medley, 36, of Fort Smith were buried when the hole first caved in. They were quickly freed Barnes and Medley.

Silvey and two other firemen, Nick Hudgkins and Hoyle Sallis, were attempting to release Dagge, who was still alive, when the second collapse caught them. Hudgkins and Sallis were rescued, but Sivley disappeared beneath the rubble.

CABNET RESIGNS

AMMAN, Jordan (Reuters)—King Hussein of Jordan today accepted the resignation of his cabinet after a crisis over Britain's proposal that Jordan should join the Baghdad defence pact. He called on Samir Mahali, former minister of the interior and deputy premier, to form a new cabinet.

TLC Asks Rail Workers Retain Right to Strike

OTTAWA (CP)—The federal government was asked today not to let men were buried Tuesday beneath tons of dirt and debris crumbled again early today, thwarting the efforts of rescue workers to find the victims.

Lost in the 28-foot excavation are Lee Otis Silvey, about 45, a Fort Smith fireman, and 18-year-old Donald Dagge, a construction worker from nearby Hartford, Ark. Both are believed dead.

They were imprisoned beneath dirt, chunks of old concrete and splintered timbers when the sides of the pit collapsed for the second time within a three-hour span Tuesday.

Early this morning, after digging for more than eight hours, a rescue team of 100 men found one of the victims. Before he could be brought to the surface, however, the soft walls of the hole gave way again, piling more dirt on the lost pair.

Dagge and two fellow workers, Aubry Bynum, 19, of Hartford and William Medley, 36, of Fort Smith were buried when the hole first caved in. They were quickly freed Barnes and Medley.

Silvey and two other firemen, Nick Hudgkins and Hoyle Sallis, were attempting to release Dagge, who was still alive, when the second collapse caught them. Hudgkins and Sallis were rescued, but Sivley disappeared beneath the rubble.

CABNET RESIGNS

AMMAN, Jordan (Reuters)—King Hussein of Jordan today accepted the resignation of his cabinet after a crisis over Britain's proposal that Jordan should join the Baghdad defence pact. He called on Samir Mahali, former minister of the interior and deputy premier, to form a new cabinet.

Too Realistic

EDMONTON (CP) — An Arctic blizzard which struck Saskatchewan and parts of Alberta was hard on everyone, including newspaper photographers.

Pictures taken during the height of the storm showed exactly the conditions—zero visibility. Editors of newspapers in Saskatoon, Prince Albert, Regina and Moose Jaw said pictures were fogged by snow blowing across camera lenses.

GIVE "HIM"

PYJAMAS

We are showing a good selection of Broadcloth, Polo and Flannelette Pyjamas. Choice of plain colors and designs. All sizes. All boxed for Christmas giving. Priced

4.95 to 7.95

FROM

WALKERS MEN'S & BOYS WEAR

280 FRONT ST.

PHOTO Gift Certificate

PICK A GIFT THAT CLICKS

A World of Photo Gifts to Choose From At

LATTIMER'S DRUG STORE

"Elizabeth Arden Beauty Centre"

Dial WO 8-5549 We Deliver

Paul Mercier . . .

SANTA'S HEADQUARTERS

IN BELLEVILLE FOR

FINE WATCHES

THE TUDOR PRINCE

Rotor-Selfwinding

Priced in every way but price, this fine watch is the product of the inherited skills of the Swiss watchmakers. The 17 jewel silent rotor-selfwinding Tudor movement by Rolex guarantees accuracy by maintaining a constant tension on the main spring.

In Rolex 'Oyster' case, completely waterproof ..... $95. to $125.

THE TUDOR PRINCESS

Rotor-Selfwinding

Designed for the woman to whom time is important, yet whose taste demands a watch of flawless elegance. With 19-jewel rotor-selfwinding Tudor movement by Rolex, sweep second hand, in hand-finished Rolex 'Oyster' case, waterproof and powderproof. ..... $95. to $125.

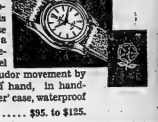

ASK TO SEE THE FAMOUS

GIRARD PERREGAUX (GYROMATIC)

IT RUNS FOREVER WITHOUT WINDING

Extended payments may be arranged to suit your budget at no extra charge

$1.00 will hold your choice until Christmas.

Paul Mercier

"Belleville's Leading Jeweller"

AT THE FOUR CORNERS DIAL WO 2-342

Simpsons-Sears

CATALOGUE SHOPPING

THERE IS STILL TIME TO SHOP FOR CHRISTMAS AND SEASONABLE NEEDS FROM OUR CHRISTMAS AND FALL CATALOGUES.

ON MOST ORDERS, THE MERCHANDISE WILL BE RECEIVED EITHER AT YOUR HOME OR HELD IN THE ORDER OFFICE FOR YOU BY THE THIRD DAY AFTER PLACING THE ORDER.

ORDER BY PHONE WO 8-5751

Order In Person - The Store's Catalogue Desk

Simpsons-Sears

329 FRONT ST.

HAVE CLEAN FLOORS

For Christmas!

You can depend on a thorough job at an economical price when you call on SILLS for cleaning your floors. We have the complete modern equipment and the experienced men for cleaning floors, Tile — Linoleum Hardwood — We clean them all. Be sure you have your floors cleaned before the Holiday.

FREE ESTIMATES

DIAL WO 8-6731

ARTHUR A. SILLS & SON LIMITED

LUMBER - PLYWOOD - ROOFING - WALLBOARD - INSULATION - DOORS - WINDOWS And TRIM

LUMBER YARD: 63½ FRONT ST. Woodlawn 8-6733 — Head OFFICE 295 Coleman St. Woodlawn 8-6731

Belleville, Ontario

THE ONTARIO INTELLIGENCER
Ontario Established 1841 — Intelligencer 1877
Published Daily by
THE ONTARIO INTELLIGENCER LIMITED
Belleville Ontario Canada

Subscription rates:
By carrier in Belleville: 25 cents per week
By mail in ONT.: $2.00 per month; $4.75 3 months; $9.00 for 6 months
By mail in ONT.: $8.00 per year
Member of The Canadian Newspapers Association; Member of The Canadian Press Member of the Audit Bureau of Circulation.

CAR DEALERS' PROBLEM

A regional meeting of all automobile dealers in Eastern Ontario in Belleville last week was an eye-opener to say the least.

It was pointed out that Canada's automobile dealers, en masse, have a capital investment in garages, parts, buildings and stock that is several times that of the capital investment of manufacturers.

Just how big is the automobile business?

It is fantastically big. Manufacturers in Canada and the United States talk of producing 6,500,000 cars in a single year and something more than 8,000,000 vehicles of all kinds.

The dealers' story, the other half of the automobile saga, is not so easily capsuled as a monthly or yearly production record.

Figures close to home are impressive. In 1954, for instance, there were 24,731 passenger and commercial vehicles licenced in Hastings County. This total included 19,922 passenger and 4,809 commercial vehicles. In Belleville alone, in 1954, there were 6,245 passenger and 1,076 commercial vehicles.

The automobile business in Belleville is big business. The 13 firms selling new and used cars in the city employed 265 full-time employees last year. These employees included office staff, salesmen, mechanics and service department personnel but clerks, stenographers, accountants and bookkeepers. Wages paid totalled $790,000.

That is a lot of money. Since it was paid to workers in the city most of the money was spent here for groceries, clothing, amusements, medical and dental bills, newspapers, magazines, tobacco, drugs and so on.

Financial statements and wages do not include those for industries allied to the sale of automibles such as-gasoline wholesaling and retailing, auto accessories, tires, auto finance and the like stabilization should be a prime concern of everyone who buys from or sells to, the local dealers and to their employees.

BRIDGE STREET ADMIRAL

He was only headlight-high and any attempt to control the torrent of traffic that edded about the corner of Bridge and Front in the noonday rip-tide would obviously have left him hopelessly out of his depth.

He must have realized that as he strode westward across the bridge, and his imagination lifted him above the flood.

He jumped up on the parapet between road and sidewalk and stood there, white and green whistle in his mouth and right hand raised, palm outward, in the policeman's universal gesture of "stop" used in New York, or London, or Singapore or Buenos Aires.

Or perhaps it was not the traffic at all that he was thinking of. Perhaps it was the whole panorama that was as much an incident of apparel as the cap he wore. Perhaps the upraised hand was supposed to be a salute. For he faced the north, towards the Bay of Quinte Bridge, looking seaward to imaginary ships sailing an ocean where adults could only see the ice of the Bay of Quinte.

Policeman or admiral, he had a confident smile for the curious glances of passers-by who looked up at him, far below the heights to which his imagination had lifted him when he hopped up on what appeared to the uninitiated as a concrete slab, but may have been, in fact, the bridge of a great ship.

He stood there boldly, not afraid of making a fool of himself, if anyone cared to look. He could imagine, knowing that, a few short years from now, hopping up onto that parapet would be almost an impossibility, a task which, if successfully performed, would justify his stood there not knowing that, after the passing of a few summers and the coming of a few winters, that parapet will never again be the corner of Broadway and 42nd street, or the bridge of a great ocean liner. He will not be able to stand on it without the certain knowledge that he is making a fool of himself and, being like almost all adults afraid of making himself look silly, he will not do so for he will have lost his policeman's power, he will have lost his fleet of gallant ships, he will be living, like all the rest of us, in a world where men are more and more aware that their occupants may eat, in order that they may work, in order that they may eat again.

But, for a brief while, the bridge is silv-place in the wide world he wants it to be and, for a moment, he even conjures up for the plodding pedestrian an image of the wonderful world that must stretch out before the eyes of any still adventurous enough to make the leap with him from the sidewalk to the magic pedestal of the bridge, to make it unafraid of being thought a fool.

JUST FOLKS

(Copyright 1955, Edgar A. Guest)
By EDGAR A. GUEST

THE COURSE OF MAN

At twenty, life is fair to view And nothing is too much to do; No race too long, no pace too fast; Youth has sufficient strength to last. And while the old their pillows Youth thinks it wasted time to sleep.	The pleasure of a gentler kind. At forty-five, he finds he needs The aid of glasses when he reads And he has also learned that he Is short of breath and energy And thought at ten the youngsters mock, He longs for bed at ten o'clock.
At thirty-five, a man begins— To notice waists and double chins, And though his spirit young flies His flesh is prey to aches and sighs He turns from strenuous sports to find Some pastime more resigned.	At sixty, quite content is he At peace with all the world to be The game of cards, the book he reads Are quite sufficient for his needs He once was young, but now he sighs His last one boast: "I have grown wise!"

OFF THE RECORD

By Jim Reed

"Mother, why do you say 'thank goodness' instead of 'good night' when you put me to bed?"

LOOKING BACKWARDS

GLEANINGS FROM OUR FYLES OF BYGONE YEARS

20 YEARS AGO

December 14, 1935

Results of the examination held in connection with the Provincial School of Instruction at recent Military District orders as follows:

Lieut. L. K. Scott, qualified as Captain; Lieut. R. P. Wees qualified as Captain; Lieut. A. M. Morgan, qualified as Captain; Lieut. J. M. Parrott, qualified as Captain; 2nd. Lieut. B. Keel, qualified as Lieutenant; Private C. W. Bartlett, qualified as Corporal; Private W. W. Sarley, qualified as Sergeant.

We Had Horse Drawn Street Cars Once Upon a Time. From our file copy at this time in 1835: The street car company with the aid of a team of powerful horses did a brisk yesterday afternoon and evening in transporting passengers.

Mr. Lloyd Hale 2t-the teaching staff of the Lindsay Collegiate Institute spent the week-end here with friends.

Mr. and Mrs. George G. Stokes spent the week-end with friends in Toronto.

30 YEARS AGO

December 14, 1925

Mrs. Jones Phillips, Grove St., is visiting friends in Toronto.

Mr. and Mrs. George Kerr, Leachburg, Pa., are visiting the former's parents, Mr. and Mrs. William Kerr, Cedar Street.

Following are the officers of the Hastings County Hockey League: president, Tom Beatty, Tweed; first vice president, W. Nugent, Madoc; second vice president, A. T. Neal, Stirmoreton; secretary-treasurer, E. Luery, Bilthing.

At a meeting of the Belleville Life Underwriters Association the following officers were elected: hon. president, P.T. Deno; president, J. H. Ellsbury; 1st vice president, M. O. Burgess; secretary — treasurer, Harold G. Davison; committee, — Sanford R. Burrows, T. F. Deno and Fred H. Brason.

Inspector Burton of the Children's Aid Society, went to Tweed today on official business.

40 YEARS AGO

December 14, 1915

The city council has made a grant of $500, to the 155th. Battalion.

The result of the special voters' list court which was held before Judge Geo. R. Deroche, was that 325 names out of the 1320 names submitted were added to the present lists of voters.

Mrs. John Taugher and Miss Reginia Taugher of this city have left to spend the winter in San Francisco, California.

Last evening a team of horses attached to a sleigh ran away on Front Street and at the upper bridge they turned and when half way over the bridge they became further frightened by an approaching automobile and endeavored to jump over the side of the bridge; one of the horses got over the railing on to the pedestrian's walk and the other got half way over, but was held back by its harness. It took considerable time to get the horses free and get the outfit straightened out. It did not take long for a crowd of spectators to gather.

50 YEARS AGO

December 14, 1905

The Belleville Portland Cement Company of which Mr. J. W. McNab is the manager, has been awarded the contract to supply the City of Toronto with cement during the year 1906.

The Odd Fellows' Orchestra went to Picton today to fill an engagement there this evening.

It looks at present as though Mayor Charles N. Sulman will not be re-elected by acclamation in his Christmas stocking. Anyone undertaking to run against him in the coming city election would surely need a few yards of nerve.

Shortly after midnight last night the fire brigade was called to the gas works where fire had been discovered in the roof over the purifying room. A considerable space was burned in the roof before the fire was extinguished.

TODAY'S TALK

By GEORGE MATTHEW ADAMS

A BOOK FOR THE AGES

A book to which I turn again and again is that one by Charles Lamb on "The Essays of Elia." There is a world in all literature that is more interesting and whose author is more lovable. In this book are the choicest essays, such as "Dream Children," "Old Chelsea," "Poor Relations," and over fifty more—each one a classic of its kind. The copy I have from that fine series of small books that Dutton published.

Charles Lamb lived with his sister Mary, and the two worked together, and both gave of it to a best that was in them. Lamb was born February 18th, 1775, at a time when the American nation was about to be born through its independence, his father was a barrister's clerk. He left school before he was fifteen, and because of a stutter he remained shy and much to himself, but he was so beloved that he had his own close group, in which there was a companionate interest all around.

A reviewer said of Lamb that "he was a helper, seldom one of the helped. Both he and his sister eked out their slender means by literary work, humble in design, but honest in accomplishment."

Each, he and Mary, gave of his and her best.

Not until 1818, and in 1820 and 1823, were the essays collected and put into book form. Today these books are treasured wherever you find their way to choose who love beautiful literature and inspiring thought. Lamb was a famous punster, and had a sly humor that was like a breath of fresh air. He numbered his friends among Wordsworth, Coleridge, Hazlitt, and others. They (Mary and Charles) were poor, but "poor gentility was of the noble order."

There have been many books published on Lamb, but the finest is that one in two volumes by E.V. Lucas. Lucas was himself a fine essayist. This was issued in 1905, and is quite a rare book today. But in any book about Lamb there is the flavor of a great life, simply and greatly lived.

Perfect Gift For a Woman

(Sherbrooke Record)

Here you are, men. The perfect Christmas gift the little lady. It's a new lady's model car, complete with low rates and vanity case, being produced by the Daimler Automobile Company in England.

It looks like the standard Daimler from the outside, and performs in exactly the same way in other things, like drivers, being equal. But it is equipped with a vanity case fitted into a rear seat arm rest. Tucked away inside a walnut drawer under a glove box are a flashlight, note pad, cigaret packet sleeve, sun glasses, and a rolled gold pencil.

Also standard equipment on the lady's model are a sheep-skin floor rug, a motoring rug, four air cushions, a picnic case complete with accessories, an ice box, telescopic umbrella and pole.

The price of this gorgeous machine is a trifle steep—$3,984.

Air Pollution Problem

(Toronto Saturday Night)

Five years ago 22 persons died and 320 were taken to hospital in the city of Poza Rica, Mexico. Seven years ago, 20 people died and 6,000 became ill in Donora, Pennsylvania, and in London more than 60 people died and many hundreds sickened in Belgium's Meuse Valley.

In each instance, they were victims of polluted air.

The weather and the waste from the chimneys of their industrial communities combined to make a deadly brew, the effect of which has taken an annual toll of life and health in the great sooty cities of Britain and the United States and has undoubtedly started to do the same in the growing manufacturing centres of Canada.

In disasters such as those in Poza Rica and Donora, there was immediate evidence of what polluted air could do to the human body. Medical scientists have not yet collected enough data, however, to be able to say precisely what the accumulative effects may be on breathing, year after year, air that is unclean enough to provide such quick poison to cause illness within only a few hours.

But it seems that there must be some effect. Dr. Clarence Mills, professor of physiology and medicine at the University of Cincinnati, even went so far, a few weeks ago, as to say:

"Pneumonia, tuberculosis and lung cancer are the most important prevalent among people living in the industrial areas of the industrial cities. Doubtless a similar situation would be found for sinusitis bronchitis, asthma and respiratory diseases if reliable statistics were available."

Of the economic cost of air pollution, there is no doubt. The chemists in charge of the highly successful smoke abatement institution in Pittsburgh have calculated that the cleaner air has resulted in an annual saving of $27,000,000, or $61 a person.

Dr. Ira Cutler, chairman of the International Joint Commission's technical advisory board on air pollution(Canadian section) has stated:

"In agricultural and forest areas, extensive damage has been caused to growing crops, trees and animals by the liberation of excessive quantities of sulphur dioxide, fluorine compounds, metal dust and other effluents. The damage to human health and well-being, although more difficult to evaluate, is nevertheless real and substantial.

"In urban areas . . . economic effects are evident in accelerated corrosion of metals, deterioration of stonework and other building materials, paint and household equipment, soiling and injury to textiles and other fabrics, and excessive laundry bills.

"No estimates are available in Canada of the annual economic loss from smoke and other air pollutants, but estimates for the United States place the national loss at over $1,500,000,000 per year."

What's being done about air pollution? In the United States and the United Kingdom, a great deal. Scientists, municipal officials, engineers and a few industrialists are giving the matter a lot of attention. But no other governments, particularly at the federal level, are known to exist that no problem exists and that the filthy air of their communities is something to be accepted as evidence of a bustling economy.

Yet the United States and other countries have only academic value if it is ignored by municipal officials and scientists, like those in Canada, who are the people in the best position to give practical effect to recommendations of the specialists—and it is at the municipal level, in the final analysis, that real community leadership, that there has been the greatest delinquency. Municipal officials and governments reets are by no means blameless, for they have been reluctant to provide more funds for research and give local authorities some measure of control over the smoke of railways and steamships; the latter have been exempt from action by municipalities and get rid of such pollutants as cinders and grit manufacturers beyond the authority of smoke-abatement by-laws.

No amount of research or legislation, however, can clean the air of Canada's cities if the only apathy and ignorance in those cities.

British Ideas Useful to U.S.

(New York Times)

Admiral Earl Mountbatten's visit to the United States, emphasized the need for a closer rapprochement between the two English-speaking nations in the light of recent developments. Britain's First Sea Lord saw most of the U.S. Navy's newest ships and recent developments — but one outstanding exception. He did not board the nuclear submarine Nautilus.

The Nautilus is now—liberalized in interpretation by Congress in 1954 — nevertheless leaves in doubt the question whether or not Britain will have access to the vital information.

Such affirmative arguments for a full exchange are overwhelming. The United States Navy has been built up largely by a discreet and mutual interchange of information with several of the British Commonwealth fleets. Australia, New Zealand and South Africa. It is an old truism that the navies of the English-speaking peoples are the closest of allies. Also Anglo-American cooperation. But the record seems to show that in a more narrow sense our service-interest demands a free technical exchange with the British.

Since World War II the British Navy has deliberately put its main emphasis on research and development and has refused to operational fleet. Our own Navy has had to maintain worldwide operational commitments, while at the same time developing the Navy of the future. Partly because of this, partly because the British are more advanced in certain technological nations on earth, we have benefited by a considerable number of British developments. These include the angled deck, the steam catapult, the mirror landing system which collectively have made possible the appearance of the aircraft carrier; the chemical torpedo and the hydrofoil for marine propulsion, new radar and antisubmarine weapons and many other devices.

The British are now starting to develop their own type of nuclear submarine reactor. We may be sure, from experience, that it will embody some ideas worth trying. But we cannot expect a flow of information which has greatly benefited us to continue unless it is a genuinely two-way street. The British armed forces is essential to the defense of the United States, of Britain and of the whole free world.

Helen Hayes On Amateurs

(Stratford Beacon-Herald)

Community Theatre "is playing a growing part" in the lives of Americans, says Helen Hayes, first lady of the American stage, reports in the January issue of Reader's Digest.

"No one anywhere could possibly know how many millions of amateur actors we have on Earth . . . but my guess is that in almost every community of 10,000 or more there is some little group of amateur actors," she says. "In all there are towns of only 1,000 that have their own theatre groups. We also know that play brokers estimate that somewhere between 150,000 and 200,000 plays are staged each year in North America."

Miss Hayes tells how the Broadway theatre named in her honor, continues: "It is easy to see why sounds are a thing of growing. There are today only 32 theatres in New York, London and Canada which have any "legitimate" attraction, and the sprawling road show out of New York. The small resident professional theatre, which was the training ground in the local Orpheum, fell before the onslaught of the talking pictures of the Thirties. Even in New York City the number of producing theatres is down to 15. No other stage about 80 shows a season . . . Little wonder that the 'little theatre' available to millions in North America—must create its plays for themselves. This they are doing everywhere."

Miss Hayes lists the choice of a good director as "the most important thing" in the success of community theatre group. "Too often," she says, "the director has a nice person, whose one qualification is that he has read the script once oftener than anyone else. He may have a supreme number of professional theatre experience, but he will work for little or nothing at least at the outset to help get such an interesting start."

Many a Little Theatre, Miss Hayes goes on, contributes substantial sums to community projects, the result of succeeding "in producing such good plays that they win their audiences on the basis of good entertainment, rather than on the basis of community loyalty."

"Community theatre is good of your town, for great fun for everybody, try some Little Theatre."

Golden-Rule Days

(Sydney Post-Record)

An item in the news tells of a 25-year-old mother who became a schoolgirl because her twin sons were away from home five days of the week at school. So she decided to go to school herself, to finish the grade eight work she missed when she had started up to get married. And that's all right with papa and the twins—except that he misses his wife's bread, butter and jam in the packaged and boxes he gets. But no one should object to having an educated wife or mother.

Personal Health Talks

By DR. WM. BRADY

X-Ray Diagnosis Often Misleading

Every man, woman or child requires from one-quarter to one-half teaspoonful of calcium daily to keep him or her in fine fettle. Only one who is ignorant of physiology and nutrition will question this.

In my talks, I ascribe many common complaints to calcium deficiency through the years, but in no circumstance do I advise or have I ever advised any one to take more than one-half teaspoonful of calcium a day.

Mrs. T. M. says her father, 72, complaining of a numbness in his legs, took three calcium tablets a day for several months, on the advice of a druggist friend. The numbness seemed to get worse, so he finally consulted a physician.

Remarkable acumen—he went straight to the doctor, without trying the treatment recommended by the cop at the corner, the neighborhood Salesgamp or the character who has been through the big "clinic."

He consulted a physician, says his daughter, "and after X-ray the condition was diagnosed as arthritis of the spine, complicated by osis. Both my mother and my father believe that the calcium tablets either caused this trouble or greatly aggravated it. They are bitter toward me in particular when the druggist suggested that I buy calcium. I want to do the so, believing that if it did no good at any rate it could do no harm."

Probably both mother and father consulted many crazy radicals, a quack or whatever type of renegade the trick specialists in that mess of the woods say I am. Nevertheless here is my answer to Mrs. T. M.'s query: Did taking the calcium tablets aggravate the trouble?

In the first place it is highly improbable that three calcium tablets a day would give the man more calcium than he would get from a pint of milk.

In the next place the diagnosis of re-ierioscierosis—if we can fairly call that a diagnosis—for it would be unique if any man 72 years old did not have arteriosclerosis—any man except Ol' Crotchety, and maybe I'm just kidding myself that my arteries are nice and soft—is correct or incorrect regardless of the gratuitous statement about calcium.

Mrs. T. M.'s parents are indulging in petulance, in my judgment.

Whether sclerosis in the arteries of the legs impedes circulation is for the doctor to determine.

The likely explanation of hardening of the arteries, for the numbness described, is American diet fallacies. I've touched on his heels and rise without using his hands he needs, an optimal daily ration of vitamin B-complex to supplement his diet—say four tablespoons more than a tablespoonful of B-Nutron syrup every day for two weeks comes home, like miracles. But two or three weeks of this will show whether it is likely to do any good. If not, no harm done.

Strength for The Day

DR. EARL L. DOUGLASS

STANDING ROOM ONLY

A woman came to a minister some time ago and declared that she was lonely and in despair because she seemed to fit nowhere in modern life. She was a widow therefore she did not belong with the unmarried. She had no children therefore she could not be accepted into the fellowship of those whose chief interest was their families. She was moderately well educated and so was not happy either with illiterate or the highly intellectual. She was just plain lonely, filled with a feeling of having left out everywhere, and it was getting on her nerves.

The minister was noted for his rather spectacular methods. He insisted an advertisement in a newspaper recording what the woman had told him and suggesting that all persons there present who also felt as the woman did and might like to meet her should call the lonely woman and talk things over.

He expected three or four to show up at the meeting. There was a crowd around the door when he got to the church that evening. They had to find chairs for 180.

Is there anything astonishing about this? You think you have a peculiar set of troubles and the worst set in the world. But not so. You have lots of company. The church and each of its members gather people together to discuss their problems.

THE PACKSACK

By GREGORY CLARK

Twelve ducats, or about $24, was the price asked of his publishers by Beethoven for his second piano concerto.

I wonder how many millions and millions of dollars, francs, lira, pounds and marks are spent on the piece of music has been involved in since 1801, when Beethoven made the deal in a Vienna inn. In the orchestras of the world, the great concert pianists, in the opera houses, in the palatial concert halls, the countless millions of people who have attended concerts, with supper parties afterwards, thousand nameless cafes de Paris, Sherry's, the Cafe Royal, the Golden Roof" and the like in his shabby grave, Beethoven!

There is something measureless in the range of music. No other art, not even that in marble, approaches it in its vastness, than art its birth. Writing, as it stiffens into classic mould, relires into the niches of scholarship, the cathedrals become stopping places for tourists; painting is restricted, immured; but music, however old, joins with youth and youth's joy.

Youth is it? A couple of weeks ago, on the concert hour, I heard Pierre Monteux conducting the New York Philharmonic with Misha Elman playing the Mendelssohn violin concerto. It takes about 37 minutes to play, and goes like a dream, and youth is in the finish. Monteux is in his eighty-first year, Elman in his sixty-fifth. I do not propose to say whether their production of the concerto was the best or the worst ever given of musicologists; but it was s u b l i m e enough, passionate enough to give one the feeling of having been up on a mountain top for 37 minutes in company with the gods. Elman, alone there with his fiddle in front of the massed glory have expressed the fire of sixty-four years old. And, on the podium, Pierre Monteux all together the same, of his tiny baton, and looking all the while like Franklin Roosevelt. Pierre Monteux, eighty years old.

So I'll tell you what I did. I got on the train and went down from next weekend to New York and sat in the stalls at Carnegie Hall to see Pierre Monteux, this time conducting with Robert Casadesus at the piano. Boys, girls: let me tell you. It is better than cinemas. Better than theatres, better than great cities, mountains, summer, autumn, better than youth. It is music, never dying.

Monteux opened with Beethoven-Pierre Monteux conducting.

I wonder how many ducats Beethoven got for that!

A CHRISTMAS STORY

The Coming of the King

Norman Vincent Peale

II—A DECREE OF CAESAR

Conquered people are always a frightened people. And when a Roman soldier came in his chariot to the marketplace at Nazareth, the men of that town who came running to hear what he had to say were frightened, too. For, in those days, the Romans had conquered not only the Jews but all the world they knew of.

The soldier held a parchment in his hand and read from it. The Emperor Caesar Augustus—nephew and heir of old Julius Caesar himself—had decreed that all the world was to be taxed. Each citizen was ordered to go to what they called "his own town," but which really meant the town his family had originally come from. There a kind of census would be taken and each person would pay a tax to the Romans. It was just as if I, who live in New York, had to go all the way back to Ohio, where I grew up, to pay my taxes each year.

Now both Mary and Joseph, although they were humble folk like most of us, were descended from famous Jewish families. In fact, Joseph was descended from the great King David, who slew Goliath. And the ancestral home of King David was the town of Bethlehem. So, to obey the order passed on by the Roman soldier, Joseph knew that he and Mary would have to journey to Bethlehem.

Mary would soon have her baby, but the decree of Caesar Augustus permitted no delay. They could not wait. And, although it is only about fifty miles from Nazareth to Bethlehem, Joseph was worried, as any good husband would be. For the road lay through deep valleys and over mountains and along dusty roads. By automobile today, it is only a short journey. But neither poor people nor rich people then had automobiles. Poor people didn't even have horses. All Joseph had to help him was one slow little donkey.

(Copyright 1955)

Tomorrow: No Room at the Inn.

Foremen's Club Ladies' Night Much Enjoyed

"Humor is the lighter side of living. Too many people go around worrying when they should be laughing."

This delightful philosophy was the subject of an address by Miss Audrey Armitt, of the University of Western Ontario, delivered Tuesday to the annual Ladies' Night of the Quinte District Foremen's Club held at Masonic Temple. About 200 foremen and their wives attended.

Miss Armitt, armed with a million sparkling stories, kept her audience guffawing with witty examples of her remarks about humor.

"Humor is the importance of not being earnest," she said and proceeded to prove it.

Five different kinds of humor mentioned by Miss Armitt were: (1) using words with double meanings, (3) the ageless witticism, (3) situation humor, (4) the unexpected ending, (5) nonsense or comic verse.

"No country has a monopoly on humor," said Miss Armitt. "It depends on you whether you get a kick out of living."

She was introduced by John Villeneuve and thanked by Al Armand.

DANCERS ENJOYED

Eight costumed dancers from Batawa, under the sponsorship of the Women's Sokol Club, danced a Czechoslovakian "Besedia". Dancers were: Josephine McLeod, Helen Hollmann, Meriam Letherbrad, Zita Golobic, Stanja Regent, Marion Baker, Yvonne Arcon and Helen Kralic. They were accompanied at the piano by Mrs. Vlasta Kanak.

Lionel Blaker led a sing-song of Christmas carols accompanied by Ralph Beasley.

Alfred Bryant, former president of the Toronto Foremen's Club, proposed the toast to the ladies. Mrs. P. J. Cleary, wife of the president of the Quinte District Foremen's Club replied.

During the evening Mayor-elect Jane Forrester spoke briefly to the audience.

Frank Grandame and Harold Regensburg conducted a Chinese auction.

The evening concluded with dancing to the music of Hugo Diggins and his orchestra.

FERRY BOAT CAPSIZES

TAIPEI, Formosa (AP) — Ten women drowned Tuesday when a ferryboat capsized in Sanwei harbor, southern Formosa. The vessel was carrying more than 50 persons to a ritual in which offerings are made to gods to grant safety.

FOR FOUR
● TOYS
● PAINTS
● CHINA
FRED LEWIS INDUSTRIES, LTD.
340 Front St. Dial WO 2-2262
WE DELIVER

AT
Carson Elliott
The happiest person at Christmas will find this label under the tree.

FOR
Sanitone Cleaning
WINTER
CLOTH COATS
DIAL
Belle
WO.8-6738
99c each

Hurry! Hurry! Hurry!
BARGAINS GALORE!
TINY TOT TOWN
LEASE EXPIRED
All Merchandise At Bargain Prices!
● SPRING COAT SETS
● DRESSES
● BOYS' STATION WAGON SUITS 2 - 3X

3 PRIZE WINNERS
In Lipson's Furniture House
- GIANT DRAW -
In the first drawing at Lipson's Furniture House Friday Night three lucky winners drew handsome prizes which they will receive in time for Christmas.
Mrs. J. Hoskins, Plainfield — a Hassock.
Mary Clare, R.R. No. 2, Belleville — one pair of Pillows.
Leona DeGenova, 27 Bransey Street, City — a Telephone Set.

DELINE'S
General Electric
FOR YOUR CHRISTMAS GIFTS

ELECTRIC KETTLE
$11.95

G.E. PORTABLE MIXER
$21.95

Sunbeam
Sunbeam CONTROLLED HEAT FRYPAN
You get CONTROLLED HEAT for perfect cooking and frying results. Plug into any outlet. Has water sealed
SQUARE SHAPE COOKS 20% MORE than round pan

$49.95

G.E. VACUUM CLEANER

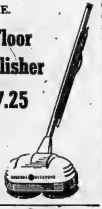
G.E. Floor Polisher
$47.25

Sunbeam MIXMASTER
Enjoy higher, lighter, finer textured cakes, fluffier mashed potatoes. Exclusive larger, bowl-fit beaters. Automatic bowl speed control. Famous Mix-Finder dial.

Sunbeam MIXMASTER BLENDER ATTACHMENT
Enlarges the usefulness of the Mixmaster. All the advantages of a blender at a fraction of the cost. Only Mixmaster has this marvelous blender attachment.

Automatic G.E. TOASTER 21.95

G.E. ELECTRIC IRON
$10.95

Sunbeam COOKER & DEEP FRYER
It cooks—it deep fries. Does more things better. Prepares your favorite dishes easier, better.

Sunbeam RADIANT CONTROL TOASTER
The same uniform toast every time whether bread is fresh or frozen, rye or white, thick or thin.

Use Deline's Budget Plan - $5.00 Down - Balance In Easy Terms
BILL DELINE LTD.
285 COLEMAN STREET DIAL WO 2-3483

BLACK'S MEAT MARKET
FOR YOUR CHRISTMAS FOWL!!

TIME to Talk TURKEY
Your Christmas Dinner Is The Most Important Meal Of The Year!
TO ASSURE YOURSELF OF A WONDERFUL MEAL SEE US FOR
FRESH KILLED BIRDS
Place Your Order Now!
Turkeys - Geese - Ducks - Capons - Chickens - Fowl
Fresh Pork SHOULDERS lb. 39c
SIRLOIN & WING STEAKS lb. 49c
Round Bone ROAST lb. 39c
Blade and Short RIB ROAST lb. 45c
Loin PORK CHOPS lb. 53c
Lean Hamburg 4 lbs.
Rib Stew 5 lbs.
Beef Sausage 4 lbs.
Pork Hocks 5 lbs.
Veal Patties 4 lbs.
Tulip Margarine 4 lbs.
Snow Flake Shortening 5 lbs.
$1
WHEY BUTTER lb. 55c
CHOPPED SUET lb. 19c
Whole or Half FRESH HAMS lb. 49c
Sliced Breakfast Bacon lb. 45c
SPARE RIBS lb. 45c
ROLLED PRIME RIBS lb. 49c
NEW CHEESE lb. 43c
22 BRIDGE ST. E. BLACK'S MEAT MARKET DIAL WO 2-0918

SOCIAL and PERSONAL

AT HOME

Mr. and Mrs. George Kingston will be at home to their friends and relatives on the occasion of their 50th wedding anniversary at the home of their daughter and son-in-law, Mr. and Mrs. Bert Tiltercon, 19 Graham Street, from 2 to 4 and 7 to 9, on Saturday, December 17th. D13-21

* * *

AT HOME

Mr. and Mrs. William Downey, Crookston, Ontario, will be at home to their friends and relatives on Friday, December 30, from 2 to 4 p.m., and from 7 to 10 p.m., on the occasion of their 40th wedding anniversary.

* * *

OUT-OF-TOWN PERSONALS

Mr. and Mrs. Harry Stevenson, Miss Frances Stevenson and Miss Pat Keane of Kingston were Sunday guests of Mr. and Mrs. Bob Stevenson and Mr. and Mrs. Norman Mantle of Wellington.

Women's Institute

MELROSE W.I.

Mrs. K. McKechan opened her specious home for the Yuletide meeting of the Melrose W.I.

Mrs. C. Wrens, 1st vice-president, presided in the absence of the president and conducted the business period during which it was decided to invite Tyendinaga East W.I. to a euchre on January 30, and also to serve luncheon at the County Federation of Agriculture meeting this coming Thursday evening.

A committee was appointed to select and deliver gifts to needy families in the community.

Mrs. E. Lazier took charge of the excellent program that followed which opened with a reading, "The Christmas Gift", by Mrs. R. Denill followed by the Motto "It is more blessed to give than to receive." Mrs. E. Embree gave a timely reading entitled "Christmas on the Train", after which all joined in singing Christmas carols.

The topic "The Charm and Beauty of Christmas", prepared by Mrs. J. Milligan, was given by Mrs. Lazier. "Happy memories return and family ties are strengthened during the festive season and it is only when we give ourselves in service and spread good-will that "Peace on Earth" will spread o'er the whole world."

PRESENTATION

A presentation was made to Mrs. T. Leslie, a life member of the W.I., by Mrs. Lazier, who, while Mrs. Roy Badgley expressed the W.I.'s regret at her departure from this community.

During her term of two years as district president of East Hastings she established a record in organizing four new Institute branches.

Mrs. Leslie expressed her thanks for the gift and invited all to visit her in her new home in Belleville.

Mrs. Wrens was the winner in a contest "Famous Persons".

Refreshments were served during a social half hour.

Ladies' Aux. B.R.T. Sponsors Annual Party

Ladies' Auxiliary to Brotherhood of Railroad Trainmen held its annual Christmas party, on Friday in Engineers' hall, Pitt Street.

President Reynolds introduced the children entertainers: Misses Helen Addy and Sheila Canning (dancers); Miss Diane McCallum also danced and Miss Penny Simmons played a piano solo; Miss Janice Rombky was another youthful dancer and Master Francis Rose played his guitar and sang.

Everyone joined in the singing of Christmas carols until Santa Claus arrived. All the children received a gift from Santa and the ladies exchanged gifts.

After Santa left, everyone enjoyed delicious refreshments served by Sister Robb and her committee.

Edith Cavell Lodge Installs 1956 Officers

Edith Cavell Lodge, L.A. to B. of R.T., held its regular meeting yesterday last Thursday in the Engineers' hall, Pine Street, with Sister Reynolds in the chair, Sister M. E. Firth, 2rd Vice Grand President, inspected and installed

OFFICERS INSTALLED

After the opening ceremony, the lodge exemplified short form of initiation and balloting and Sister Firth installed the following officers: Councillor, F. Alexander; past president, Mrs. W. Smith; president, Mrs. L. Reynolds; vice-president, Mrs. G. Clapper; secretary, Mrs. F. Beaul; treasurer, Mrs. S. Morgan; chaplain, Mrs. E. Willerton; conductress, Mrs. O. Bobby; warden, Mrs. C. Coleman; inner guard, Mrs. H. Quincy and outer guard, Mrs. F. Flunder.

After the closing ceremony, delicious refreshments were served and a social hour spent.

This - - - and That

By HARRIET STEVENS.

GOING SHOPPING?

Asking that question nowadays is like carrying coals to Newcastle—or is it heaping coals of fire on your head? Both probably. This is the time when the word 'shopping' seems to make one irritable, yet, it is a time, if we just admit it, when the rush and bother of all our shopping gives us secret pleasure.

There is so much to see and we may be forgiven if we are unable to "see the woods for the trees" so in case we may have seen something you missed, we offer a few observations.

Have you noticed the new, glistening Christmas tree aprons? They are made of white plastic, and they will catch spilled water or dropping needles. They also provide a festive, snowy background for gift packages. Spread on the floor under the Christmas tree placed on it, then the large square plastic apron can be gathered around the base to hide the tree-holder. The inexpensive tree apron protects the floor, or carpet beneath, against spilled water or seepage from the tree-holder. Dirt washes off easily and the apron can be used over and over again. Are you considering the advisability of giving roses for Christmas? We are told that you do not need a lot of roses to make an attractive bouquet—that it is the quality, not the quantity, that produces beauty. To make your roses last longer, you must keep them well, and here is a tip from the florist. A stem should be placed in warm water for five minutes before it is put in a vase. The warmth will dissolve air-bubbles which stop the flow of water to the bloom. And too, don't forget those hobby angles when choosing gifts for your friends. There are any amount of books on the subject, and do-it-yourself hints on home-decorating, etc., also for a splendid flower-raising, and so forth. This year there seems to be a universal demand for metallic articles and jewels—silver, gold, and copper tones are everywhere in daytime and evening wear. Costume jewellery is fashionable and formal, and women will sparkle like Christmas trees at parties during the holiday season. Indeed, formality appears to be back with all its former splendor.

Formal entertaining too, finds everything it requires and dishes in our Belleville stores. There is on display a limitless variety from which home-grown vegetables to imported tidbits. Prices are quite steady on the whole and eggs are down a bit.

Books are always a popular present and do not overlook the several fine books written by Canadian authors. If you think your friend would enjoy a book about color, try "The Fifth Regiment" by a local writer, Farley Mowat, and it tells the glorious story of our own regiment "The Hastings & Prince Edward'.

Good Shopping!

Last Saturday this & that mentioned the intangible growth of our community by referring to the diversity of universities represented at a recent meeting of the University Women's Club. We want to tell you about a member who came to us from the Prague German University. Mrs. O. B. Dickinson, from our neighborly town of Trenton, is a graduate of Prague University.

Mrs. Dickinson was born in Prague, Czechoslovakia, of German parentage. She was educated in Prague attending university in her home city. Mrs. Dickinson explained that there are two distinctly separate Prague Universities—the Czechoslovakia University and the German University. Mrs. Dickinson told us that the Prague German University is the oldest German University of all of Europe. It was established fifty years after Caesar broke around the middle of the thirteenth century. We could be giving Mrs. Dickinson the correct title because in reality, she is a graduated doctor of medicine. She went to London, England, before the war where she practiced medicine and was associated with hospital work. Mrs. Dickinson left there early in 1939 throughout the war. It was in England that she met Dr. O. B. Dickinson, a graduate of Queen's and of Port Hope boy, who had gone to London for postgraduate studies. Like many of us who have been there, she loves London, but she and Dr. Dickinson were married and they returned to Canada. Dr. Dickinson has been in practice medicine in Trenton.

Since coming to Trenton, Mrs. Dickinson has not taken up the practice of her profession, but it is nice to welcome her to our community even after four years. She is the only graduate of Prague German University that we know of in the Bay of Quinte area. The University Women's Club is happy to have a representative to interpret the culture and meaning of one of the oldest universities in the world.

Women are certainly attaining increased stature in the diplomatic corps of the world's citizens. We add another today, Mrs. Alva Myrdal, Minister-Designate of Sweden, presented her credentials to the President of India in Delhi on December 5th. She is the first lady envoy ever to be accredited to India.

Christ Church E.B.W.A. Enjoys Yuletide Supper

Members of the Evening Branch of the W.A. of Christ church enjoyed a delicious supper on Monday evening, in the parish hall.

Tables were covered with Christmas cloths with a variety of centrepieces, candy canes, tied with bows, green and red candles, all carrying out the Christmas motif.

Following the supper, the president, Mrs. A. Cooper, welcomed the special guests and wished all the compliments of the season.

The Rev. Everett Smith expressed his appreciation for the invitation to be present.

The exchange of gifts from the gaily decorated and lighted tree was most enjoyable with Mrs. T. Clark doing the honors of Santa.

After the singing of many favorite carols, Mrs. M. Button, assisted by Mrs. Clark and Mrs. A. Swain, conducted games with many novel ideas for the alloting of prizes.

The members all thoroughly enjoyed this annual Christmas party.

Citadel Home League Holds Yuletide Party

"Maple Haven", Trent Road, was the scene of a happy Christmas party on Monday evening, when the ladies of the S.A. Citadel Home League gathered for their final meeting of the year.

Roast turkey with all the trimmings was much enjoyed by all present after which a few games were played.

The evening was brought to a close with the singing of favorite carols, and a brief message of Christmas candles, by Mrs. Capt. Marks.

Housekeeping Will Just Be Sideline for New Mayor

PORT ARTHUR (CP)—Housekeeping will be just a sideline for 49-year-old Eunice Wishart. The mother of two grown children Monday was elected mayor of this Lakehead city of 27,000.

During her campaign Mrs. Wishart said she would make a full-time job of being mayor. She received the blessings of her husband, J. A. Wishart, prominent clothing merchant in neighboring Fort William; he was one of her strongest supporters.

"Well just have to work the housekeeping in," Mr. Wishart said Tuesday.

Mrs. Wishart's election—she is the city's first woman mayor—capped a long career in civic politics. She has been an alderman for the last seven years and was chairman of many important boards. When any controversial issue arose the name Mrs. Wishart was usually in the thick of it.

Here election to the $2,700-a-year job came as a surprise.

"I've lived in Port Arthur all my life," she said. "People are used to seeing me around. I just can't see what rallied the voters to me in such numbers."

Mrs. Wishart received more votes than her three male opponents combined. She received 3,707 votes, former alderman Roy Furman had 2,109, former alderman R. A. Robinson 1,331 and lawyer Harold Blanchard 1,120.

The mayoralty seat was made vacant when F. O. Robinson retired this year from civic politics.

GREATER CO-OPERATION

Mrs. Wishart's platform was greater co-operation among city departments and between Port Arthur and Fort William.

In addition to her civic duties Mrs. Wishart was actively engaged in many local and national organizations.

She is vice-president of the Northwestern Ontario Municipal Association, convener of economics for the Provincial Council of Women, director of the Canadian Child's Health League of Canada, patron of the Ontario Association of Film Councils, director of the Thunder Bay John Howard Society, director of the Port Arthur Humane, unit member of the Fort William Port Arthur Soroptimists and vice-president of the Canadian Toilet Association and Women's Institute.

Williams'
ANNIVERSARY SALE
of

- COATS
- SUITS
- DRESSES

IS STILL CONTINUING

It's Pleasant Shopping at

Williams'
LADIES' WEAR AND MILLINERY

267 FRONT ST. DIAL WO 2-4884

AT
Carson Elliott
Chisholme Hosiery Candle.
Contains 2 pairs of nylons.

Santa.... RONALD KEEL and B·U·L·O·V·A bring you

THE GREATEST WATCH VALUES EVER OFFERED!

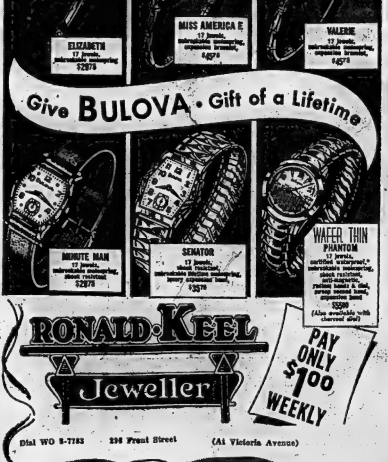

RONALD·KEEL Jeweller

PAY ONLY $1.00 WEEKLY

Dial WO 8-7183 296 Front Street (At Victoria Avenue)

Wife Preserves

Doctor specifies that adult may be young. If so, give them new life by preserving them in soup.

for morning glory

WARM NEWS FOR COLD DAYS

HOUSECOATS
FOR CHRISTMAS
GIVING
CORDUROY
WOOL FLANNEL
SATINS
BROCADED SILKS
ETC.
FROM
$8.98 up

IT'S FROM

McWabbs
The Store of Personal Service
254 FRONT ST. ● BELLEVILLE, ONT.

Bringing Up Baby

Mom Collected by Mrs. Lou Parker (Mother of 2)

Almost everybody loves to give advice. And baby-care advice from doting grandmothers, neighbors and others is given with the greatest relish of all. Most of it is well-meaning, but all too often the recommendations are conflicting, and thereby confusing to the new mother. It's helpful to remember that:

- Baby's doctor is your most reliable advisor.
- You can trust your mother instincts in most cases.
- If you look and feel carefully you'll discover baby has ways of telling you his needs.

Early dietary need for the crib and tub set: vitamin C—no vital to sound gums and body tissues. Gerber Strained Orange Juice, prepared just for babies, has a uniformly high vitamin C content the year around. Only true-ripened oranges, selected for mild natural flavor, are used. It's carefully pasteurized, of course, and finally strained so it can be fed easily from spoon, bottle or cup.

Formula for baby's formula. If your doctor has recommended the terminal sterilization method in preparing baby's formula, be sure to shake bottles vigorously two or three times during the cooling period. This minimizes forming of scum and clogging.

Surprisingly soon baby's appetite will expand to the point where he will require (God welcome) solid food. That's when you'll be glad to know about Gerber's 8 varieties of Cereals. Rice, Barley, Oatmeal, Wheat and Mixed Cereal. Easy for introducing cereal variety. Thoroughly precooked for easy digestibility. Special baby cereals are nutritious too ... fortified with iron, calcium and B-vitamins. Mild but distinctive flavors combine with a smooth-on-the-tongue texture for baby's eating pleasure. Precooked—just add milk, formula or other liquids. Gerber-Ogilvie Baby Foods Ltd., Niagara Falls, Canada.

FOR THE
GIFT
SUPREME
IT'S THE
Georgia Salon

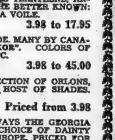

Yes the Georgia Salon is famous for Christmas gifts that please. Come you will find their line extra of service and skilled help in making the right choice.

On Our Main Floor—

SCARVES — IMPORTED SILKS, CHIFFONS, RAYONS, AND WOOLS.
98c to 13.95

BLOUSES — NEW FABRICS LIKE TERRYLENE, ARNEL, DACRON, THE BEST OF THE BETTER KNOWN: IRISH LINEN, PURE SILK, ROBIA VOILE.
3.98 to 17.95

PURSES — LEATHER AND CORDE. MANY BY CANADA'S LEADING MAKER "TARKOR". COLORS OF BLACK, NAVY, BROWN, RED ETC.
3.98 to 45.00

SWEATERS — FABULOUS SELECTION OF ORLONS, WOOL AND CASHMERE IN A HOST OF SHADES. SIZES 14 TO 48.
Priced from 3.98

HANDKERCHIEFS — AS ALWAYS THE GEORGIA SALON HAS A MARVELLOUS CHOICE OF DAINTY MAKES IMPORTED FROM EUROPE. PRICED FOR EVERY POCKET BOOK.
45c to 4.00

On Our Lower Floor—

SLACKS — RAYON, DACRONEL AND PURE WOOLS IN THE MOST WANTED SHADES AND TARTANS. SIZES 10 TO 44.
Priced from 8.95 to 24.95

BLAZERS — IN MELTON — ALL WOOL LUXURY FLANNELS. SIZES 9 TO 15 AND 12 TO 20.
9.95 to 28.95

"It's A Delightful Place to Shop"

The Georgia Salon

226 FRONT ST. DIAL WO 8-6338

BEAUTY

By HELEN JAMIESON

DAINTINESS A BEAUTY ASSET

A deodorant, sprayed on, not only assures feminine daintiness, but protects clothing against damage.

If beauty is your goal (and it is, of course), daintiness is the virtue which must be cultivated above all others. The dictionary may give you a different definition but, in the bright lexicon of beauty, daintiness means "cleanliness plus". And, as with good groomer, daintiness is made up of small "little things." Taking it for granted that you keep your person and your clothes scrupulously clean there are still some points on daintiness which may serve as reminders these busy days.

Consider your powder puff, for instance. Did you know that a soiled powder puff is a dangerous thing? It is because it retains and spreads germs. So, every few days, douse your puffs up and down in warm soapsuds, using a soft brush on the bad spots. Rinse, blot in a towel, and pin up to dry.

Then there's the matter of your brushes and combs. These feminine necessities have a big beauty job to do and they can only do that job well when they're clean. Purse combs, as well as those on the dresser, should get a suds - scrubbing every time the hair is shampooed. The same holds true of hairbrushes; they must be as fleckless and clean as the hair they touch. Give the small brushes in Your office beauty kit a weekly wash, too. The miniature clothes brush, the eyebrow and mascara brush, and the lipstick brush are also more pleasantly usable after a good soap and water bath.

Soiling makes hand mirrors sparkle, too, so be sure to wash all the mirrors in your compacts and pocketbooks. Clean mirrors not only help to make good grooming easier but, viewed by others, mark you as a fastidious person who cares a great deal about "little things".

And, speaking of fastidiousness, one cannot overlook the subject of deodorants. They are an absolute essential to feminine daintiness. There are so many fine ones on the market that the choice is really up to you, but, whether you prefer them in cream, liquid or powder form, do use one daily. It is the only way that you can be sure you're as fresh as the proverbial May all day long. One new one is sprayed on from an aerosol container. The soft spray which is possible because of a specially designed valve, dries on contact, thus treating your clothes with care, too. The misty deodorant contains no aluminum salts which are irritating to some persons and it can, therefore, be used on the tenderest skin — even immediately after shaving. This also explains why it is harmless to the most delicate of fabrics — an important quality in any deodorant since a dress damaged in the underarm area is anything but feminine and dainty.

Bring Home the Bacon

By Mary Moore

Agriculture experts proclaim "Near-record year in hog production" "lowest pork prices since 1942" "Food value of pork is high" "Millions do not eat adequate proteins" "27 billion lbs. pork will be produced in U.S. in 1956" so little me bought 2 lbs. $ 1-4 cse. for $1.05 to help relieve the glut.

If we want to save some meat money let us climb on the pork wagon while it is free wheeling.

In front of me on my desk I have four cut-out pork ads: Back bacon ranges from 45 to 59c per lb. In price this weekend; cottage rolls are 41c lb.; 8 to 10 lb. pork loins 49c (and thrown in for free "custom cut into chops and roasts and wrapped for freezer if desired"); wieners range from 29 to 35c lb.; spareribs and sausages seem to be 41c for either in several ads.

I cooked some chops in sweet-sour sauce; I baked a centre cut of back bacon; and barbecued some spareribs. I toyed with the thought of pouring a sweet-sour sauce over a pork loin roast as a change — but would you try that for me? — because I think I'm sprouting a snout.

PORK CHOPS IN SWEET-SOUR SAUCE

Slit the fat edges of pork chops — 1-2 to 3 lbs. — and sear them in a hot pan until edges are golden. Pour over them this sauce: Sweet-Sour Sauce — 1 cup sweet pickle vinegar or 1-2 cup vinegar and 1-2 cup water, 1-4 cup brown sugar, 1 cup tomato catsup, 1-2 cup cold water, 3 tablespoons cornstarch, 2 cup chopped sweet pickle, 1 teaspoon salt, 1-4 teaspoon pepper. Mix the cornstarch with the sugar well, then combine all ingredients and pour over the chops, reduce heat, cover and bake or simmer for 1 hour. If baked temperature should be 300 deg. Fahr.

BARBECUED SPARERIBS

One tablespoon chili powder, 1 tablespoon salt, 1 tablespoon celery seed, 1-4 cup brown sugar, 1 teaspoon paprika, 2 lbs. spareribs, 1-2 cup vinegar, 1 10-oz. tin undiluted cream of tomato soup. Mix together first five ingredients and rub them over the surface of the ribs. Broil on each side about 8 minutes, with top of meat about three inches from burner. Place in roasting pan rounded sides up. Mix vinegar with soup and spread over. Bake at 325 deg. Fahr. for 1 1-2 to 1 3-4 hours, basting occasionally.

ROASTED BACK BACON

NOTE:

This is a wonderful item for Christmas entertaining. Slices well cold. Excellent for sandwiches. A 2 or 2 1-2 lb. piece back bacon. (If your is pre-sealed) wash it off and dry it. One-half cup brown sugar, 2 tablespoons prepared mustard, 1 cup pineapple juice. Score the fat side of the bacon with a sharp-pointed knife. Mix together the brown sugar and mustard and spread over top. Place in shallow pan. Pour pineapple juice round. Bake occasionally while roasting at 350 deg. Fahr. for about 1 1-2 to 2 hours.

Mother's Helper

CHILDREN! will like creating sheets of gift-wrapping paper from pads of large size newsprint. Art supply stores have the pads, and they're inexpensive. Crayons or water colors will work equally well on the paper, and it's fun to make a special sheet for a special gift.

Copyright, 1955, N.Y. Herald Tribune Inc.

NEW ENLARGED

Watch & Clock REPAIR SERVICE

The addition of Mr. Mike Delabay's expert repairman to our staff will enable us to give

EFFICIENT & FASTER SERVICE ON WATCH & CLOCK REPAIRS

O'Connor Jewel box

213 Front St. Dial WO 8-7422

Stumped?

SANTA SUGGESTS SLIPS ....

Slips by Dore, Gay-Lure, Harvey Woods, Roseabell.

It's the personal approach to Christmas!

(from $2.98 — and gift boxed too!)

IT'S FROM McNabb's

The Store of Famous Names

254 FRONT ST. ● BELLEVILLE, ONT.

OPEN FRIDAY EVENING TILL 9 P.M. FOR YOUR SHOPPING CONVENIENCE

Just the Right Gifts from

Your Christmas Shopping Centre

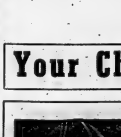

SEE OUR KENWOOD CORNER For Christmas Gifts

To give such color to her bedroom give Blankets by "Kenwood". In soft, life-time lasting wool in most glamorous shades. Priced from

13.50 to 19.95

PILLOW SLIPS

ALWAYS A WELCOME GIFT

Pillow slips all boxed and ready for wrapping, see our wide selection of appliqued, Madeira, embroidered, hemstitched and plain in fine cottons. Priced from

1.69 to 3.98

FAMOUS SHAMROCK IRISH LINEN DAMASK

Finest pure white linen damask cloths in three beautiful patterns with matching napkins.

	Cloths	
Napkins	68 x 68	6.50
20 x 20 .... 7.95 doz.	68 x 86	8.95
	68 x 105	10.50

Towel Sets

Up-to-date in style and color make these matching towel sets an attractive and useful gift. Beautifully boxed in a wide choice of colors and patterns.

Priced from

1.39 to 6.95

Tartan Motor Robes

ALL WOOL

With so many uses in the home as couch covers, extra blankets, for travelling too! Here are colored all wool motor robes in authentic tartans and some checks.

7.95 to 10.95

BEDSPREADS

Dress up your bedroom for Christmas . . . or an ideal gift item, drop in and choose from our wide selection of Bed Spreads in ever popular homespun and luxurious soft multi-color, baby chenilles, a wide color range to choose from.

Size 92x100, Priced from

6.95 to 12.95

Printed Tablecloths

Lovely printed florals an ehitchen design table cloths of sturdy cotton and fast colors. Ideal Christmas gifts.

Size 52x52

1.49

Sizes 52x52; 52x72

1.98 to 2.98

TEA TOWELS

Here is an inexpensive gift but always welcomed . . . large size Irish Linen tea towels. An assortment of colored stripes or fancy decorative designs.

Priced from

39c to 98c

IMPORTED LACE CLOTHS

Give your table top a new look for Christmas with this lovely, imported from Scotland, lace table cloth. Two-toned and several designs.

- 36 x 36 ..... 1.98
- 52 x 52 ..... 3.50
- 50 x 70 ..... 4.50
- 58 x 86 ..... 5.95
- 70 x 90 ..... 7.50

FACE CLOTHS

See our selection of face cloths made of serviceable cotton terry, in multi-color stripes and fancy designs.

Priced from

19c to 29c

GIFT TOWELS

Deeply piled and absorbent towels they are made from well woven cotton yarns for dependable service. Wonderful for gift giving.

Priced from

69c to 1.79

Flannelette BLANKETS

A practical gift, closely woven flannelette blankets softly napped on both sides for comfort. All have colored borders.

Sizes 70x90

4.98 to 5.95 pr.

LUNCH SETS

Here is a gift always to be treasured. Beautiful Irish linen Lunch Sets with hemstitched border and matching napkins.

Sizes 50x50

3.98 and 4.98

ALL PURCHASES GIFT BOXED ON REQUEST

New Styles! Just Arrived! Ladies' Dept.!

TWO SMART ITEMS FOR GIFT GIVING

UMBRELLAS

Here is always a welcome gift, an umbrella. See our new selection of plaids, fancies and plains in regular and new Pagoda, and Slim Jim styles.

3.98 to 7.95

FOLDING UMBRELLAS 7.95

HANDBAGS

What a wonderful gift, a fine leather handbag in pouch, shoulder strap and Matron styles and all new shades to choose from.

4.98 to 11.95

QUICK & ROBERTSON

258 FRONT ST. DIAL WO 2-3678

Reitman's has the ONE perfect bra for EVERY wear . . .

PETER PAN

Hidden treasure®

4-way convertible

Here's fashion news! The answer to all your bra problems! It's the 4-Way Convertible bra by Peter Pan . . . the ONE bra that can be worn with ANY neckline . . . strapless, halter, off-shoulder or regular . . . plus all the wonderful features of the famous "Hidden Treasure" bra . . . added fullness comfortably stashed right in, lovely contours that won't ever wash out! See-and-try the new 4-Way Convertible today!

Convertibles are fashionable.

A. WHITE BROADCLOTH — Sizes 32-36 A and B cup — $4.

B. ALSO IN WHITE AND BLACK NYLON — Sizes 32-36, A and B cup — $6.

REGULAR OFF-SHOULDER HALTER STRAPLESS

Reitman's

WHERE SMART YOUNG WOMEN SHOP

MAIL ORDERS PROMPTLY FILLED

Address mail orders to: Dept. M.O. 3510 St. Lawrence Blvd., Montreal 18, Que.

216 FRONT ST. DIAL WO 8-9620

ADVICE To The LOVELORN

By BEATRICE FAIRFAX

I DON'T THINK YOU CAN LOSE

Dear Beatrice Fairfax:

I am in love with a widower who says that while he wants to marry me, he can never love another woman, because he was so much in love with his first wife. I told him that if he felt that way, we should break up right now, but he won't hear of that.

He has two young children, and sometimes I wonder if that isn't the only reason he wants me to marry him—so his children will have some one to look after them. He insists it isn't, but how can I be sure?

I love children, and I know I would love making a home for them and for this man. I feel sure I could make the children happy, and that they might learn in time to love me, too.

What do you think about it? Remember that I really do love this man. He is 35 years old and I am 29. — Mary T.

Dear Mary T.:

If you feel so sure that bringing up this man's children, and making a home for them and for him, would be enough to make you happy, even though you found that he did not show any more affection toward you after marriage than he apparently does now, then my feeling would be that, if he is a good, kind, dependable man in every other respect, the marriage might work out all right.

Some may think this a strange point of view on my part. But I am inclined to go along with Robert Louis Stevenson, who once said that whether a woman married "well or ill," it was better for her to have had the experience of marriage than to have gone through life without it. For I think no one will dispute the fact that the vast majority of unmarried women — whether or not they ever admit it, feel that they have been cheated by this part of one of its most enviable experiences, and one which should be the birthright of every woman.

Moreover, I think it entirely possible that this man actually cares more about you than he realizes. Perhaps he believes that he should be forever faithful to the memory of his first love, and feel guilty that he wants to marry again, and so tries to pretend to himself that he doesn't really love you.

Whatever his feelings may be at this moment, however or whatever he merely thinks they are, I strongly suspect that if you do marry him, you will see a change in him as time goes on. I believe that your loving care of his children, and your desire to make him a happy home, will gradually have their effect, and he will presently turn to you for love and companionship as a husband naturally turns to his wife.

This is the most likely thing to happen.

If it does not and you find that this man you have married continues to hold aloof from you, you will still have the children. And you will be in no worse a situation than many another wife who had her husband's declared love at the beginning of marriage and then, in later years, found herself thrown back upon just this combination of home and children for her emotional satisfaction, when the man she thought would love and cherish her forever proved faithless, neglectful or too engrossed in business to give her the affection and comradeship of earlier days. For there are wives without number who however much they may have suffered because of their husbands' indifference, still have felt that what they made of marriage amply compensated for what was denied them.

So my advice to you is to take a chance. Give this marriage everything you've got of devotion, loyalty, interest and affection, and my guess is that with such a program you'll be the winner. It may take a little while. Don't expect too much too soon. But if you start out knowing that you have practically everything on your side—your own love for this man, your interest in his children, your desire to build a happy home—I can't believe that it it's possible for you to lose.

HE'LL LIKE YOU ALL THE BETTER

Dear Beatrice Fairfax:

I went to a dance the other night and enjoyed it very much except for one thing. It all happened when the Emcee said it was a "Ladies Choice." I asked a boy named Joe, and another girl started arguing and told Joe that he had promised her, which he didn't. So Joe danced with her because of the scene she made, and because she told him that if he didn't dance with her she would tell his father. She knows that I like this boy, and that is why she started what she did — A.L.

Dear A.L.:

If you and Joe are good friends, it seems to me that you can well afford to simply ignore this incident. If Joe is a sensible boy, he would be influenced by such a performance on the part of this girl, except to regard her as a very petty person. In fact, if you are sensible enough to take this in your stride, and just brush it off with a laugh, I think it would make Joe like you all the better.

LUCIA BRIDE

Anita Lindroos, 21, of Ottawa wears a crown of seven lighted candles at a Lucia Day pre-Christmas festival in Ottawa. The ceremony originated in Sweden and is observed annually to mark the end of the darkest night of the year. (CP Photo).

Christmas Meeting Held By WMS

The Christmas meeting of the Melrose Woman's Missionary Society was held at the home of Mrs. Charles Bates, Sr., with an attendance of 17.

The president, Mrs. Morgan, opened the meeting with a gracious welcome to all and read a poem "In the Carpenter's Shop."

A short business period was conducted. The treasurer, Miss McLaren, gave a gratifying report for the year and said that the allocation for $240 had been forwarded.

The group leader, Mrs. John Milligan, presented a Christmas program and Mrs. Sherry Demille presided at the piano.

Mrs. R. MacFarlane and Mrs. E. Embury read the Christmas story from Bible readings, with each passage of Scripture being followed by the singing of a carol. This worship service was closed by the singing of "Glory be to God, the Father" and followed by prayer by Miss Bailey.

Mrs. Fred Jeffrey gave a reading "How Do You Propose to Spend Christmas?" Mrs. Roy Roy Badgley gave "The Two Christmas Travellers", and Mrs. Milligan Christmas message:

"Open the doors of our minds, of our lips of our hearts."

"Let not our hearts be busy inns, That have no room for Thee, But cradles for the living Christ And His Nativity."

Mrs. Hogerward delighted everyone with the singing of several carols in the Dutch language. The carols were "Out of the Dark Clouds of this World has Come the Light of Light"; "O Come, All Ye Faithful," and "I Hope Upon Thee, My Saviour." Mrs. Bates was her accompanist at the piano.

The service was closed by all singing "Away in a Manger", followed by prayer by the Rev. Mr. Hogerward.

The hostess served refreshments and a social time was enjoyed.

The January meeting will be held at the home of Mrs. Roy Badgley.

Festive Slippers for a glamorous gift

Just what the lady likes for Christmas . . . slippers full of Yuletide glamor. Comfortable too!

For comfort afoot, fleece-lined, fur-bound slipper ..... 1.98 to 2.98

For gleaming glamor afoot, a shining satin slipper 2.98

For gayety afoot, vinyl slipper, edged with satin 2.98

REWARD SHOE STORES

220 FRONT STREET

COUNTRY COAT

By VERA WINSTON

How the fur-trimmed coat has changed, and for the better too! Remember when it was so opulent, often overdone affair of velvet trailing fluffy banks of fox or else with wide tuxedo sides of flat fur? Now it is neatly charming, a nice balance between dressy and the casual and so an excellent choice for general wear in town or out and for travel. Sable-dyed kolinsky is the fur for the collar of this cashmere coat done in either red or natural. The fur is detachable leaving a plastic collar beneath which makes the coat a doubly useful garment. Double breasted with brown composition buttons.

You Can Tell Before You Get It Home!

By Far the Most Popular SLIP ever made by HARVEY WOODS

Nylon Tricot. Sizes 32 to 40.

$8.95

JUST ASK FOR NO. 2246

OTHER ITEMS by HARVEY WOODS

90% Wool — 10% Nylon Vests and Snuggies 1.98

Skating Tights by Harvey Woods

Sizes 6 to 12 ..... 3.98 Sizes 14 to 18 ..... 4.95

"It's A Delightful Place to Shop"

The Georgia Salon

226 FRONT STREET DIAL WO 8-6338

McINTOSH BROS. OFFER

FOAM RUBBER PILLOWS

Hygienic and restful, in the regular sizes at 5.50

FOR CHRISTMAS!

CUSHIONS

An attractive and welcome gift for any home. In many cases made from matching drapes and add color accent to your furnishings. Prices from ..... 2.95 up

BEDSPREADS

This Christmas give "HER" a gift to brighten her room. In gay colorful cotton honeycomb and chenille. Prices from ..... 5.95 up

BATH MAT SETS

For the color conscious housewife, one of these sets is a MUST Choose the right colors for your bathroom from ..... 3.95 up our extensive selection. Priced from .....

DRAPERY MATERIALS

Give the home a new look with an exciting gift of new drapes. Many new and thrilling decorator's patterns are now available either in modern geometrics or gay florals and breath-taking scenics. All materials are 48" wide and priced from

1.59 yd. & up

Our custom made drapery dept. is at your service.

KENWOOD BLANKETS

The famous Kenwood all wool blankets for real warmth without weight. Ends bound with extra wide taffeta ribbon and individually boxed, ideal for Christmas giving. Many attractive shades such as Charm pink, sky blue, orchid, maize, turquoise, flame, hunter green etc. Prices from

11.50 up

SHOWER CURTAINS

Long wearing and give a bright finishing touch to your bathroom. Priced from ..... 2.95 up

IN OUR PIECE GOODS DEPT.

LUNCHEON CLOTHS AND SETS

Of fine Irish linen, an exciting gift for any hostess. Priced from

8.95 to 59.50

MADEIRA PILLOW CASES

Of beautiful embroidered Madeira in applique and cut work. Regular size.

priced at 3.95

A most acceptable gift.

LACE TABLECLOTHS

Made in famous Scottish mills of fine hard wearing lace in pretty floral patterns. Prices are from

4.50 to 11.50

TOWELS

Colorful Cotton Terry bath towel sets featuring pretty floral patterns with wash cloths to match. Highly absorbent. An exciting gift for any bathroom. Priced from

1.00 each

LINEN BRIDGE SETS

5-piece, of crisp pure Irish linen for a gracious table. Prices from

2.95 to 4.95

Only 9 More Shopping Days!

McINTOSH BROS. STORES LTD.

"You Don't Pay Extra For Quality, Because Quality Pays For Itself"

257 FRONT STREET BELLEVILLE DIAL WO 8-5706

Centre St. W.A. Re-elects Officers

On Wednesday afternoon, Dec. the W.A. of Centre Street Mission met at the church for its monthly meeting and the annual Christmas party. There were 13 members, nine visitors and seven children present.

The president, Mrs Keitha Ferguson, presided.

The meeting opened with singing "O Come All Ye Faithful", followed by prayer by Mrs. Ferguson. The Scripture taken from St. Luke 1:26-33 was read by Mrs. Blanche Kingston, followed by a reading from the "Upper Room", by Mrs. Ferguson and the prayer for the day's reading and the thought of the day."

Mrs. Ferguson asked Mrs. Islay Bealey, wife of the student minister, Bruce Bealey, to preside for the election of officers.

OFFICERS ELECTED

Mrs. Keitha Ferguson was re-elected president; Mrs. Iva Stacey elected vice-president; Mrs. Gladys McLeod re-elected secretary treasurer.

Mrs. Ferguson thanked Mrs. Bealey for conducting the election and thanked the members for their confidence in her and the co-operation and help in the past and said she would try her best to make the year a successful one.

Mrs. Ferguson called on Mrs. Bealey to give a reading which was much enjoyed by all, the reading being "Christmas Sermon" by the late Rev. Peter Marshall.

Mrs. Ferguson thanked Mrs. Bealey for her reading.

Mrs. Dorothy Howes favored with a solo "I Came Upon a Midnight Clear", which was much appreciated.

The meeting closed with the hymn "Silent Night".

Following this all present sat down to the well furnished tables which were Christmasy looking with their Christmas tablecloths and candles.

Mrs. Elizabeth Empson and Mrs. Emmeline Osborne poured tea.

After the repast, Christmas presents were exchanged and a social time had by all.

Art of Public Speaking Seen At H-S Assoc.

The Shannonville Home and School Association held its monthly meeting on Monday evening with a good attendance present. The president, Mrs. Jean Kilburn, opened the meeting.

Minutes and reports were heard and business looked after. Mrs. Kilburn thanked each and all who worked so faithfully to make the bazaar the success that it was, especially Mr. and Mrs. Alf. Rickman, who gave their home for the occasion.

A large majority of the parents and members present were much in favor of equipping the playgrounds for the children to enjoy than to sponsor a trip. Preparations for the playground equipment will begin as soon as weather permits.

Mr. Slavin, one-time president of the Home and School Association, was the guest speaker. His points on the Home and School were most interesting. He is a true believer in public speaking, and for the benefit of all present, he introduced Eleanor Shannon, 13-year-old, who spoke of "Atomic Power" and compared the different ways of loving, such as of today and the olden days.

It was remarkable what public speaking can do for the children of today.

Mr. Slavin was thanked by the Home and School Association, after which refreshments were served by the convener of the month.

"SHIP AHOY"

"Ship Ahoy", a 50-cast play was given last Friday evening at Shannonville Orange Hall, by the volunteer firemen of Desoronto, and the Desoronto high school and Shannonville public school, under the sponsorship of the Home and School Association, and was greatly enjoyed by both young and old.

The lovely costumes and especially those of the gay movie actresses coupled with Mr. McVickers, as master of ceremonies, made everything go over fine; but the small number of parents present was a disappointment.

This undertaking was taken over by the Home and School as a get-together in order to equip the school grounds for the children's enjoyment as soon as possible.

Following the performance, the Desoronto cast was served refreshments at the school by Mrs. Fred Louis, Mrs. Ruth Rickman, Mrs. Margaret Hill, Mrs. Gordon Sager, and Mrs. Helen Louis.

On behalf of the association, appreciative thanks are extended to the Desoronto folks, trusting they may be in attendance in the not too distant future.

REDS ACCEPT

LONDON (Reuters) — Russia's Supreme Soviet has accepted an invitation to send a parliamentary delegation to Britain next July, the Inter-parliamentary Union's British group announced Tuesday night.

STAR GIFTS for Boys & Girls

- Of pure Botany Wool, 100% Crimp set Nylon or Wool and Cotton Knit.
- Neatly patterned.
- Snugfitting Knit Wrists and Waist.

2.98 EACH

A—Boys' Jacquard Pattern trim Cardigan, wool & cotton knit. Colors: navy, beige, grey, powder blue. Sizes 26 to 36, each ... 2.98

B—Little girls', knit of botany wool Plain color, fancy stitch. Colors: scarlet, navy, maroon and nile green. Sizes 2 to 6, each 2.98.

C—Little Boys' cardigan of easy-to-care-for 100% crimp set nylon. Knit with Jacquard pattern front, Colors: powder blue, grey and navy. Sizes 4 to 8, each 2.98

Little Girls' cardigan of 100% crimp set nylon. Knit with round neck. Colors powder blue, red, navy and pink. Sizes 2 to 6, each 2.98

D—Girls' pure wool sweater in picot colony fancy knit. Colors: grey, navy, coral, red, powder blue and hunter green. Sizes 8 to 14, each 2.98

FREE CHANCE
ON BELLEVILLE'S
LARGEST CHRISTMAS STOCKING

Win the large Christmas stocking. Displayed in Walker Stores window, for some lucky boy or girl. Over 4 feet long, chuck full of toys. Coupon may be secured by adults, in Walker Stores 2nd. floor Toyland or Children's Wear Department.

DRAW 4.30 P.M., DEC. 23rd., 1955

CHILDREN'S
DUFFLE COATS
SPECIALLY PRICED EACH **8.95**

Our Regular 10.98 Value

Warm! Practical! An all-purpose Coat for Boys or Girls that affords warm protection from winter's cold and snow . . . Red Kasha lined . . . Storm Cuffs . . . Zippered Hood and underfly front. Brass buckle front closing. Navy. Sizes 4 to 7.

"Just Arrived FOR CHRISTMAS SELLING" NEW!
TROPICANA DRESSES

They are really exciting —new patterns in lovely color harmony, make these tropicans (unconditionally guaranteed washable) a top star on the Christmas gift list. Sizes 14 to 20, 16½ to 24½. Come early for best selection.

FEATURED **4.98** each

"Kenwood" Pure Wool Blankets Featured 7.95 to 19.95 each

IDEAL GIFTS

Baby Chenille-type **BEDSPREADS** A 9.95 Value

In full sizes . . . so that you are assured of ample overhang on single or double beds . . fine baby chenille with heavy over pattern tufting cut one piece sheeting in solid colorings. Each 7.98

DOUBLE BED — in white and colors: Flamingo, gold, peach, forest green, blue, turquoise, grey, dusty rose, Chinese red.

SINGLE BED — in white & colors: Flamingo, gold, green, blue, turquoise, grey, dusty rose. Each **7.98**

Other Chenille Spreads Featured 4.88 to 24.95 each

BOXED CHRISTMAS CARDS

BOX 14 ..... 39c
BOX 12 ..... 59c
BOX 20 ..... 79c
BOX 36 ..... 98c

OPEN FRIDAY EVENINGS

Walker Stores Limited

286 FRONT ST. BELLEVILLE DIAL WO 8-5171

For a Merry, Merry CHRISTMAS

– BUY –

THE NEW

1956 - 21"

MARCONI

COMPLETE WITH MATCHING BASE

1956 MARCONI "AWARD" SERIES

- Wood cabinet and base in walnut finish (mahogany and limed oak slightly higher).
- Giant 21" Aluminized picture tube.
- Exclusive tilt-back chassis.
- Removable tinted safety glass.
- Signal monitor for distant reception.

PRICE WAS $249.95

NOW ONLY

$198.50

Use Our Lay-Away Plan!

ONLY $2.50 WEEKLY

IT'S ANOTHER FIRST FOR THE "JOHN LEWIS CO."

THE JOHN LEWIS CO LTD.

265 FRONT STREET DIAL WO 8-5525

Leather Work

By ALICE ALDEN

Leather takes over for home fashions, too, after winning plaudits for smart day and evening town and country wear. · New techniques, new processes, new styling, all combine to make leather a fine fashion item. · A new process does right by suede, making it softer, more supple and as easily dry cleanable as any fabric. Weatherbrooke does a delightful bolero and cummerbund in brilliant corn flower blue suede. It is teamed up here with a turtle neck blouse and tapered pants in wool jersey to comprise a light yet warm and trim leisure hour costume.

Women's Activities

FRONT ROAD W. A.

The Front Road W.A. held its December meeting at the home of Mrs. T. J. Brown and Mrs. Clinton Brown. The president, Mrs. Brown opened the meeting.

Correspondence was read, including "thank-you" notes. Business was discussed and an exchange of Christmas gifts. The January meeting will be held at the home of Mrs. Clifford Reid, one week later, January 12.

Miss Louis Bradshaw had charge of the program, opening with a reading "Keeping Christmas." Mrs. Clifford Reid read the Scripture, Matthew 2:1-12. Lesson thoughts were read by Mrs. John Botting; reading, Mrs. Glen Bradshaw. The Christmas message was read by Mrs. Jones; a reading "I Know Something Good About You" by Mrs. W. C. Mitchell. Prayer and the hymn, "Silent Night" brought another Christmas meeting to close.

Refreshments were served by the hostess and her lunch committee.

GOOD MANNERS

By MRS. BEECKMAN

NEVER WRITE "CITY" IN ENVELOPE-ADDRESS

Dear Mrs. Beeckman:

To settle a discussion our family was having last evening, please answer this question: When addressing a letter to be delivered in ones own city or town, is it proper to omit the name of the city and write "City" instead? Or even "Town," as I've sometimes seen, or "Local" as I've also seen? — Bob J.

I'm 100 percent against writing "City" or "Town" or "Local" or anything else except the name of the city. It certainly isn't a sensible or practical way to address an envelope, particularly in these pre-Christmas days when the Post Office attendants have enough troubles. In these days of frequently-changing addresses, your letter may have to be re-addressed to another city or town, and it's very easy for a busy postoffice clerk to change the street - address and overlook changing "City" to the name of the new - address city. So . . . a fruitless wandering for the carelessly-addressed letter. In my work, with its many self addressed envelopes, I am very often confronted with the problem of a wandering letter . . . so very particularly I'd like to urge all readers to abandon the idea of writing "City," as an address, and instead write the name of the city.

CORRECT CARDS TO ENCLOSE WITH GIFTS

Dear Mrs. Beeckman:

I don't have any engraved calling cards. Is it equally correct to use a small plain card in a plain envelope to enclose with a wedding gift? If this is correct, on this plain card the formal name should appe written for example, Mr. and Mrs. John Lee Brown. Right?

Is it ever correct to write an informal message on this plain card —for example, "Best wishes from Bob and Louise Greene"? Reader

It is entirely correct to use a plain white card (not necessarily small) in a plain matching envelope, to enclose with a wedding gift. And this is just as correct as using an engraved calling-card. As a matter of fact this plain white card and envelope is the kind usually supplied in stores or gift shops specializing in wedding presents, to be enclosed with present to be gift-wrapped.

On this card may be written only the formal name . . . Mr. and Mrs. John Lee Brown, as the names would appear on the calling-card. But, if you wish, you may write an informal message, then this to be signed with the informal names. The example you give is entirely correct: "Best wishes from Bob and Louise Greene."

Very convenient for this use are Informals (the names written in the center of the first page, if these aren't engraved on the Informals; the address written in the lower right corner); then the message may be written on an inside page.

ORDER YOUR Laura Secord CANDIES NOW

BEAUTIFULLY WRAPPED FOR CHRISTMAS

DOLAN THE DRUGGIST

DIAL WO 2-3406 MOTOR DELIVERY

YOU CAN BE SURE ...OF WHAT YOU SEE!

A&P Jane Parker BREAD

The Quality Loaf!

SEE HOW Fresh!

"Squeezing" may fool you because softness is not a true test of freshness. But with Jane Parker Bread there's no need to "squeeze", no need to guess — just look at the date!

The date on the wrapper is your guarantee of "proven-fresh" flavor. This is important because when freshness fades, flavor fades.

SEE HOW Nutritious!

Like all modern breads, Jane Parker White Bread is ENRICHED for better nutrition.

The complete list of nutrients, including generous amounts of Sunshine Vitamin D and healthful calcium, proves that penny for penny Jane Parker gives you more vitamins, calcium, iron and protein than any other of Canada's 6 leading brands!

*When compared with like quality breads.

SAVE UP TO 4¢ A LOAF

24 OZ. LOAF 15¢

SEE WHAT Value!

Maybe you don't quibble about pennies when it's quality you want. Fine. But why pay more than you have to?

Jane Parker offers you real savings on a bread that's made of the finest ingredients (we actually pay premium prices for many of the most important ones).

Try Jane Parker Bread — double your money back if you don't agree it's your best bread value!

A&P Come See — Come Save at A&P

A&P FOOD STORES

Lipson's Have A Lovely Selection of

GIFT ROBES

Breakfast in the morning . . . or bedtime at night . . . she'll love the charm, the comfort . . . the convenience of our gift robes. We've long robes, dusters . . . full skirted flatterers and tailored styles . . . in a host of pretty shades, lovely materials. Choose for "HER" now, while selection is complete. You'll find the prices unusually thrifty!

CHOOSE NOW! ★

Smart Tailored Robes

Trimly styled from a soft, all wool flannel in wine or blue . . . smartly accented with white piping. Tailored affairs . . . with full length sleeves . . . generously cut for comfort . . . with one pocket and fringed trimmed belt. Sizes 12 to 20. Only 11.95

Exotic Bengaline Robes

Three quarter length sleeve style . . . in rich bengalines . . . with exotic flower designs on wine, blue or black grounds. Wrap-around style . . . full skirted, with self belt. In sizes 12 to 20. Gay, colorful . . . they make wonderful gifts for "HER" this year. Priced at only 6.95

Women's Chenille Robes

Nothing so practical as one of these soft cotton chenille robes for gift giving. In pretty pastels. Solid Colors. Wrap-around, full cut . . . with self belt. And they launder beautifully, too! Look at the low price! Sizes small, medium, large. Each 5.95

Women's Quilted Dusters

Pretty quilted rayon dusters . . . in blue or rose . . . with black piping and trim. Full skirted, they may be worn loose or with belt. Button front . . . with handy pocket. Small, medium and large. A really beautiful gift robe for only 12.95

Women's Nylon Dusters

100% nylon . . . very pretty in blue or pink with sculptured designs in white . . . with pretty appliqued net trim on collar and short sleeves. These sheer and dainty dusters are finished with a frosty texture. Best of all they're washable! She'll love one of these. Only 6.95

Women's Flannel Robes

So soft and cosy . . . of well napped cotton flannel . . . in yellow, blue or rose . . . accented with black piping. Short sleeve style . . . full skirted and belted. Small, medium and large. Priced at a tiny 4.95

2 to 6 Yr. Chenille Robes

Soft and cosy for the wee ones 2 to 6 years . . . made just-like Mother's of soft cotton chenille . . . in the prettiest of pastel shades. Wrap-around style . . . one pocket and self belt. The price is outstanding at 2.98

Girls' Chenille Robes

In the same pretty shades as above only in sizes for the girl 7 to 10 years. Soft and warm . . . these washable cotton chenille robes are wonderful value at only 3.98. Smart wrap-around style . . . with self belt and one pocket. Special, each 3.98

Pretty Nylon PARTY DRESSES

In crisp, sheer nylons!

So dainty and cute for the little party mite 7 to 12 years. Bouffant wrap nylon in the prettiest of pastel shades with dainty flocked, floral designs in white. Accented with black velvet tie at neck and waist. Matching slip with each one. Not exactly as sketched. The price only

6.95

Lucky FREE Draw!

Don't forget to put your name in our big Lucky Draw . . .

4 Handsome Prizes Given Away FREE!

Lucky Penny Toques

Pert, little knitted headwear . . . with plastic band to hold them smartly in place. Decorated with gold colored pennies across top and back. In white, pastels and brighter shades. Gift priced, each 1.79

Women's Wool Slacks 6.95

Trimly tailored, from a soft, all wool material with sylvan weave patterns in colors, on black. Pleated style with side zipper closure . . . tapered legs. Sizes 12 to 18. And specially priced at only .....

PRETTY NYLON AND DACRON GIFT BLOUSES

Sheer nylon and Dacron beauties, fresh from their wrappings . . . in time for gift giving! Hosts of pretty styles . . . tailored or with frilly trims —lace trims, etc. All with short sleeves and in a big range of pastels and white. Sizes 12 to 20. Gift priced, each 2.98

Lipson's STORES LIMITED

Christmas Concert

BETHEL UNITED S.S.

RAWDON — The annual Christmas concert of Bethel Sunday School was held at the church on Friday evening with a large attendance.

The pastor, the Rev. W. G. Fletcher was chairman and spoke briefly and the program opened with a Christmas Carol.

Jean Reid gave a "Welcome Reading", and Nancy Thompson contributed a recitation; the members of the Mission Band presented a lovely pageant. Allan Fletcher rendered a vocal solo; recitations were given by Judy Reid, Gayle Hoover, Linda McMullen, Janet Ives, Fletcher, Gordon Sine, Elizabeth Treasur, Beverly Green, Margaret Mulheron and Dennis Rush.

A vocal duet — Faye Cooney and Patsy Thomson; the juniors sang, "Bethlehem Lullaby", and the Intermediate contributed "Star of the East."

Ronald Heath and Donalda Heath rendered a piano duet.

Presentations were made by Mr. Robert Treasur and Mrs. Don Heath.

At this juncture Santa arrived with a treat for all the children and he and his helpers distributed the various gifts from the lighted

Women's Institute

UNIONDALE W.I.

The December meeting of the Uniondale W.I. was held at the home of Mrs. M. Snider on 5th concession of Sidney with 20 members and five visitors.

Each member donated a gift to the Salvation Army for their Christmas distribution. A gift was also presented to Mrs. Keith Fox at a farewell party from Uniondale Women's Institute.

It was decided the Women's Institute buy files for girls' club, also that the Junior Farmers' banquet will be catered to by Uniondale Women's Institute the latter part of January.

Thank you notes from the "Blind Campaign" and "Trenton Hospital" were read.

Mrs. Frank Cooney, convener, opened the half hour program with "Silent Night" followed by a Christmas prayer. A reading by Mrs. Bert Bush, "Christmas in Canada, 100 years ago, with the Cartwrights."

Solo by Mrs. M. Grills, "Christmas"; reading by Mrs. R. Fleming "At Christmas Time."

A series of Christmas carols by Mrs. A. Sine was played on a harp; reading, Mrs. A. Martyn, "Jimmy and the Story of the Good Shepherd," reading by Mrs M. Sine, "Legend of Christmas."

Mrs. George Burkitt gave a report of the Extension Service "What Makes a Good Officer", which was held at Stirling Community hall. She also gave a five-minute talk on the handbook.

Mrs. Morley Sine gave the highlights of the federated news.

Mrs. Loney conducted a contest on "jumbled titles" of Christmas carols which was tied by Mrs. Georgs Striker and Mrs. George Bird.

Mrs. Herrington closed the meeting.

Refreshments were served by the December group.

The January meeting will be held at the home of Mrs. W. Ross, Frankford. Convener Mrs. G. Halsall. Topic will be "Are working wives a menace to Canadian home life."

Lunch committee is to include, Mesdames F. Loney, R. Dafoe, G. Striker, K. Fox, G. Halsall, and H. Richards.

AT
Carson Elliott
Make her happier this Christmas with a Kenmore Knitted Suit.

DYBLE'S LEATHER GOODS
QUALITY AT REASONABLE PRICES
All leather goods purchased from us
INITIALLED FREE
COME IN AND BROWSE AROUND
"A Grip For Every Trip"
196 FRONT STREET BELLEVILLE

YOUR CHRISTMAS SHOPPING WILL NEVER BE DONE UNTIL YOU'VE VISITED
Schwab's
FOR
GIFT WRAPPINGS

LOOK THROUGH THE WINDOW!

Here's a NEW Instant Coffee that honestly tastes as good as coffee you've just made!

You can actually SEE the difference

NEW INSTANT CHASE & SANBORN

THE SPECIAL "PICTURE WINDOW" says here is a coffee brewed just right... no more of that scorched colour or scalded taste you've come to expect of Instant coffee... the "flavour barrier" between you and a cup of good Instant coffee has at last been broken.

THE EXCLUSIVE PROCESS FOR making new Instant Chase & Sanborn is called "Gentle-brewing". It brews the coffee so gently that none of the delicate coffee essence is spoiled. For the first time, you can now enjoy full-bodied Instant coffee in all its original goodness.

IF YOU'VE BEEN LOOKING FOR a good instant coffee, you'll love the new Instant Chase & Sanborn. Once you try it you'll agree, it really has the flavour of freshly-made coffee.

TRY A JAR THIS WEEK—you can see the difference through the window—you can taste the difference in your cup.

SPECIAL
INTRODUCTORY OFFER
20¢ off the economy size
10¢ off the regular size

NEW Instant Chase & Sanborn
100% REAL COFFEE

Introducing!

THE HOME SUPERMARKET FOOD PLAN

TO RESIDENTS OF BELLEVILLE AND VICINITY!!

LET US SHOW YOU HOW.....

$12.95

PUTS

90 DAYS' SUPPLY of FOOD

AT

WHOLESALE PRICES

Plus a 13.2 Cu. Ft.

QUICFREZ FREEZER

IN YOUR HOME TODAY!

YOUR WEEKLY PAYMENT ONLY $12.95

All the food is guaranteed first quality, government inspected. Blue Brand beef, pork, veal, lamb, poultry, fish, fruit, vegetables, Minute Maid juices and ice cream and much more.

HERE IS A SAMPLE FOOD ORDER—

MINUTE STEAK ..... 10 lbs.	SAUSAGES ..... 6 lbs.
GROUND BEEF ..... 10 lbs.	Sliced, Rindless
BRAISING BEEF ..... 6 lbs.	BREAKFAST BACON .. 8 lbs.
STEWING BEEF ..... 10 lbs.	COD FILLETS ..... 5 lbs.
ROAST BEEF ..... 30 lbs.	APPLES (sliced) ..... 5 lbs.
(Consisting of 7 or 8 roasts, prime rib, short rib and blade roasts).	BLUEBERRIES ..... 5 lbs.
BABY BEEF LIVER ..... 5 lbs.	VEGETABLES ..... 30 lbs.
POULTRY ..... 24 lbs.	(consisting of green beans, peas cut corn, carrots (diced), mixed vegetables.)
(consisting of 1 turkey, 2 cut fryers, 1 cut up fowl and 2 roasting chickens all ready for the oven.)	FRUIT JUICE ..... 48 tins "Minute Maid"; consisting of orange, grapefruit, blended, grape and tangerine.
WIENERS ..... 6 lbs.	ICE CREAM ..... 6½ gals.

CONSISTING OF A TOTAL OF 118 lbs. OF MEAT, 10 lbs. OF FRUIT, 30 lbs. OF VEGETABLES, 48 qts. OF JUICE AND 6-ONE HALF GALS. OF ICE CREAM.

FOR FURTHER INFORMATION DIAL WO 2-2383

HOME SUPERMARKET FOOD PLAN

394 FRONT STREET BELLEVILLE DIAL WO 2-2383

FRENCH GUARD SPANISH MOROCCAN BORDER

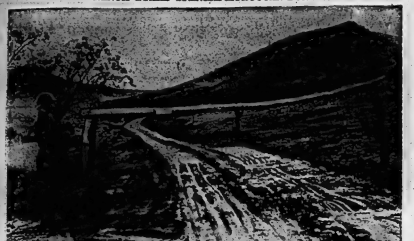

Under careful guard is the road separating French and Spanish Morocco at Beni Ziri. Once an open highway, it was found a handy avenue for Riff rebels and now a crude barrier has been put up and a soldier keeps watch against invaders from the Riff mountains, just beyond the frontier. France has accused Spain of arming the Riffs and giving them sanctuary after raiding in French Morocco. (Central Press Canadian).

tionships, as neighbors sharing the northern half of this continent, the two countries again set an example of friendship for the rest of the troubled world.

Irritations and complaints, some perhaps accentuated by Canada's rising stature, developed on both sides of that oft-cited unarmed border but, as one Washington official put it, the two countries "continue to agree and disagree in a most agreeable manner."

There was, for example, a continuation of Canadian government protests against U.S. policies in agriculture and trade while the Americans, for their part, raised a few howls over rising Canadian newsprint prices, stuck Ottawa and Canada's hold on the headwaters of rivers flowing on both sides of the international boundary.

SMOOTH RELATIONS

But there were wide areas of agreement. Joint plans for defence of the continent, and especially the Canadian northland, advanced smoothly. The St. Lawrence seaway and hydro project, the biggest — defence co-operative effort ever launched by the two countries, moved along without hitch. In civil defence, atomic energy and other fields, relationships were harmonious.

Two major agreements were signed during the year. One covered the construction of the DEW (Distant Early Warning) radar line across the top of the continent. The U.S. will be responsible for the costs of construction and operation of the line; Canada will handle personnel costs if she mans any of its installations.

Another provided for co-operation between the two countries in peaceful uses of atomic energy and for exchange of atomic information for mutual defence purposes.

The two countries also ratified a third major agreement calling for joint wage on the deadly sea lamprey, a blood - sucking parasite which is threatening the commercial and sports fisheries of the Great Lakes with extinction. The agreement also provides for joint fisheries research in the Great Lakes region.

Culturally, Canadian - American relationships were cemented more firmly when the National Ballet of Canada visited Washington for a 10-night run in the capital's opening Arr Carter Barron amphitheatre. Critics gave the Canadian company high praises.

Marysville

MARYSVILLE — A highly respected resident of the community Mr. Henry Toppings passed away at Hotel Dieu Hospital, Kingston, on Friday. Sympathy goes out to the bereaved family and relatives.

Miss Kay McAuley, Toronto; Mr. and Mrs. Jerry Masterson and son, Belleville, spent Sunday with their parents, Mr. and Mrs. J. V. McAuley.

Congratulations to Mr. and Mrs. Bill McAuley on the arrival of a baby boy.

Friends of Miss Helen McGuiness will be sorry to know she is on the sick list.

Twenty tables of euchre were played Sunday evening in the par-

AT
Carson Elliott
The nicest shirts in the world are made by
Nat Gordon.

ish hall...Ladies high score — Miss Marjorie men — Gerald Brennan, Mrs. James McCambridge, Miss Joseph McCullough and Morgan Francis Shaughnessy, Mrs. H. D. Shaughnessy.

SAFETY and EFFICIENCY
WITH
—Lower Power Consumption
WHEN YOU HAVE
—Adequate Wiring
INSTALLED BY EXPERIENCED MEN
● INDUSTRIAL ● COMMERCIAL ● DOMESTIC
PROMPT, EFFICIENT SERVICE — FREE ESTIMATES
FINKLE ELECTRIC
334 PINNACLE ST. DIAL WO 2-2500
Electricians in Belleville Since 1919

Canada's Growing Stature Draws American Eyes

By GEORGE KITCHEN
Canadian Press Staff Writer

WASHINGTON (CP) — Canada's growing stature in world affairs drew American eyes northward during 1955.

One of the things that impressed official Washington observers most was the increasing independence and leadership displayed by Canada in the United Nations, where she ran counter to U.S. policy by proposing that U.S.-opposed Outer Mongolia be included in a slate of new UN members.

One state department official made this comment:

"You Canadians are very clearly staking out a policy of your own in the UN. You no longer are following the line presented by the United States or the United Kingdom but are moving ahead very much on your own."

Administration officials, who have come to regard Canada as an interpreter of the U.S. to other nations, watched with undisguised interest the fall trip of External Affairs Minister Pearson through the Soviet Union. The state department arranged to get frequent reports of his impressions from Ottawa.

EYE ECONOMY

American newspapers and magazines paid increasing attention to Canada's striking economic and industrial development.

Economists, too, watched this domestic expansion and, with a healthy and long-standing respect for the Canadian dollar, noted a new development—Canada's entry into the world money market. They saw the Dominion pick up an $18,000,000 Australian government bond issue that in other days would have gone almost automatically to the U.S. financial markets.

In the field of back-fence rela-

CHRISTIE'S PLUM PUDDING
Christie's make the *old-fashioned* plum pudding. It's moist and fruity and fragrant. No fuss or bother about serving it. You just unwrap the sparkling cellophane, and set the pudding in boiling water for ninety minutes. Serves 8. Lively flavoured sauce recipe printed on the tag. Only 75¢.

EXTRA GOOD CHRISTMAS PUDDINGS
that warm your heart
CAKES
CHRISTIE'S
PUDDINGS

CHRISTIE'S FRUIT PUDDING
A lighter pudding, plumped full of juicy fruit . . . seedless raisins, tangy currants, dates, and mixed peel. Simply steam Christie's Fruit Pudding till it's hot right through. Serve it proudly to 6 guests. Only 40¢.

REALLY FRUITY FRUITCAKE!
Christie's Imperial Fruit Cake is brimful of cherries, currants, citron, and nut meats. 1 lb.—55¢ 2 lb.—$1.05

Expertly made by CHRISTIE'S BREAD, LIMITED

Gifts for all the Family
at all I·D·A DRUG STORES
I·D·A Rx

for Him

GILLETTE GIFT SETS
Super-Speed Razor Set, 10 blue blades in dispenser and tube of Gillette Shave Cream. $2.20
Gift packs of Blue Blades 2.50, 5.00
Other Razor Sets 3.79, 5.00
MENNEN GIFT SET For Men $1.50
Skin Bracer, After Shave Lotion and Large Tube of Mantual Lather. Shave oil in gift box.

Pall Mall Shaving Bowl
A wooden bowl of lovely amber scented concentrated shaving lather 89¢

SCHICK "25"
FOR THE SHAVE OF HIS LIFE
FOR THE REST OF HIS LIFE
The new Jubilee Schick by the inventors of electric shaving, to give him the safe, close shave.
$4 DAY FREE TRIAL
No-risk Trial period begins on Christmas Day — complete satisfaction in 14 days or money refunded.
$2 TRADE IN
Trade in his old electric shaver, when Trial ends.

Special Value
Man's Club Brush & Comb
Nylon bristle brush, set in lucite back — and comb. $1.45 Value 98¢

for Baby

Johnson's BABY GIFT SETS
"HAPPY BABY" SET (shown) contains 4 oz. powder, soap, 3 oz. oil and Cotton Both. $1.35
"BABY CARE" SET ... $1.35
"NURSERY NEEDS" SET $3.50

Rempel TOYS
Moulded rubber toys — washable, attractive — fitted with whistle tone ..... 59¢ up

FLEECY THE LAMB (as shown) 79¢

Valet BILLFOLDS
English Morocco—all-around zipper & other features—$2.50 value — $1.79
A $4.00 value English Morocco Billfold $2.50

Rexhearth BOTTLE WARMERS
Automatically maintain baby's milk at just the right temperature.
Model shown, complete with Vaporizer top in pink or blue. $3.95
"CHARM-A-TOT" HOT PLATE FOOD WARMER
Clear plastic top, V-shape food compartments. Base has hot water compartment—assorted colors ... $1.98

Wrapping
We have a fine range of ribbons, wraps, seals and tags.
SCOTCH Brand XMAS TAPE
Gaily decorated cellulose tape—assorted colors—2 sizes. Makes lovely gift wrapping an savy.
10¢ 25¢
FROSTY SNOW SPRAY BOMB
Harmless chemical "snow" to decorate windows, mirrors, etc.—complete with stencils. $1.29

Photographic Gifts
Sylvania Superflash Flash Bulbs
M2's, Bantam 8's, 25's etc. $1.45 to $2.00 per carton.
Brownie Holiday FLASH OUTFIT
Flash camera, flashholder, bulbs, batteries, films & instruction book for clear crisp snapshots $11.45
Brownie Holiday Camera $3.90
Brownie Hawkeye Flash Outfit $16.45
Kodak Duaflex III $17.95, $76.75
Kodak "135" $39.75 with flashholder $48.75
"Aircraft" Photo Albums $3.50

Stationery and Pens
Cope Stuart Hall
PRIVATE AFFAIR
40 Sheets and 30 Envelopes of fine quality paper plus a coupon entitling the sender to 12 samples of famous perfumes. $1.50 Value for ... 98¢
PAPER-MATE PENS
Paper-Mate's new Tu-Tone — the same fine pen in assorted Tu-Tone colors — each in gift box with extra ink in one top. $1.98

for Her
Special
LADIES' HAIR BRUSH
A French made, 100% nylon bristles, professional type with plastic handle $2.95
Fragrance GEMEY
B "Magic Lantern" gift pack of 1 oz. perfume $1.75
C Eau de Cologne in a generous 3 oz. bottle $1.75
Other Gemey Sets to $2.75
HELENE CURTIS Gift Set
D An attractive acetate lasting bag containing 2 plastic sponges, Spray Net, Shampoo Plus Egg, and Suave. $3.45 Value for ... $2.95
E Lanolin Plus Gift Set featuring Lanolin Plus "For the Hair" and Hand Water Shampoo in gift box $2.50
F Taylor Soaps — several fine assortments including "Roses" as shown 3 cakes $1.00
G Dresser Sets by Algen and Marsen — assorted shades in lovely gift boxes $3.98, $4.98, etc.
H "Jewelite" Ladies' Hair Brush by Pho-phy-lac-tic — crystal, ruby or sapphire colored handles in vanity holder $4.00
I Shalimar Perfume by Guerlain of Paris, 6 oz purse flacon in black leather case $4.00
J Cutex Heart Box — with clear plastic top contains Cutex Polish, Polish Remover, Cuticle Remover and accessories $1.00

Smoker's Gifts
RONSON
Windlite
Always acceptable to any person — presentable indoors — reliable out-of-doors. $4.50
Others at various prices.
Auer "Champion" Matching LIGHTER and CASE
A fine lighter and case combination in a choice of designs, together in a gift box — looks like more than the very low price. $1.98
"FIRE-LITE" Gift Pack
A triple - gear - action, guaranteed lighter in a gift box with room to include 50 cigarettes. Each (less cigarettes) $1.00
THERMOS BOTTLES
The new Polly Red Top Thermos in assorted attractive designs.
1 pt. $4.98 30 oz. $3.95
Sunny NUTS
Gift Supreme
A delicious assortment of cashews, almonds, Pecans, Brazils, etc. sealed in for freshness — in golden gift box. $2.25

DOLAN'S DIAL WO 2-3406
LATTIMER'S DIAL WO 8-5549
DUFF'S DIAL WO 8-7928
DOYLE'S DIAL WO 8-8100
SCHRYVER'S DIAL WO 8-9128
GEEN'S DIAL WO 2-4551

THIS CHRISTMAS GIVE RCA VICTOR RECORDS COMPLETE

THE GIFT THAT KEEPS ON GIVING!

OPERAS

We have Americas Greatest Musical Favorites to choose from/

DER ROSEN KAVALIER
MADAME BUTTERFLY
I PAGLIACCI
Cavallera Rusticana
ANDREA CHENIER
TOSCA
A MASKED BALL
THE MAGIC FLUTE
IL TROVATORE
DON GIOVAAINI
FAUST
OTELLO
CARMEN
FALSTAFF
RIGOLETTO

ON RCA VICTOR RECORDS

ROLUF'S
16 VICTORIA AVENUE

MUSIC and CAMERA CENTRE
BELLEVILLE

Kamera Kits for Kids

Brownie Holiday — 11.45
Camera Flash Gun, bulbs, film

Brownie Hawkeye — 16.45
Camera Flash Gun, bulbs, film

Argus "75" — 23.50
Camera Flash Gun, bulbs, film

Kodak Duaflex — 27.00
Camera Flash Gun, bulbs, film

Anscoflex — 28.95
Camera Flash Gun, Bulbs, Films, Case

ROLUF'S
16 VICTORIA AVE.
MUSIC & CAMERA CENTRE
BELLEVILLE

Voigtländer

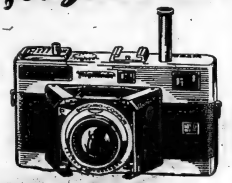

ROLUF'S
MUSIC & CAMERA CENTRE

Special!
SPARTON
HIGH-FIDELITY
RECORD PLAYER
198.00
Regular Price 220.00

ROLUF'S
MUSIC & CAMERA CENTRE
16 Victoria Avenue

NUTTIN' for CHRISTMAS
RECORD
SHEET MUSIC

Sea-Breeze
3-Speed
AUTOMATIC
RECORD PLAYER
69.50

ROLUF'S
MUSIC & CAMERA CENTRE
16 Victoria Ave.

MUSIC by MANTOVANI

Just Released!

MANTOVANI MUSICAL MOODS
Lonely Ballerina; Dusk; My Cheri Ami; June Night; Deserted Ballroom; Malila; Lazy Gondolier; Begin the Beguine; Interviews from Cavalerie Rusticana; Dream, Dream, Dream; Kolelna; Heriova.
LL.1588 2.85

OPERATIC ARIAS
Celeste Aida (Aida); One Fine Day (Madame Butterfly); Card Scene (Rigoletto); Softly Awakes My Heart (Samson and Delilah); Il'Alpari (Martha); Musetta's Waltz Song (La Boheme); O My Beloved Daddy (Gianni Schicchi); Habanera (Carmen); On Star of Eve (Tannhauser); Il lucevan le stelle (Tosca); Intermezzo Cavelleria Rusticana; Brindisi (La Traviata).
LL.1937 2.85

SONG HITS FROM THEATRELAND
If I Loved You (Carousel); Wonderful Home and Away; I'm never down in Love (Seven Days and Leave); Some Enchanted Evening (South Pacific); Oh! Captain (Wish You Were Here); Love Is a Many Splendored Thing (Love Is a Many Splendored Thing); Almost Like Being in Love (Brigadoon).
☐ LL.1139 2.85

THE MUSIC OF RUDOLPH FRIML
Love Me and the World is Mine; Dear Love, My Love; Indian Love Call; Chanson de Vitalis; Love Is Like a Violin; Loudon Town; Vagabond Love Song; The Vain Lover and Her Lute; Gypsy Serenade; Song of Her Dreams; Tomorrow; Sympathy.
☐ LL.1150 2.85

WALTZ TIME
I Love You Truly; Diane; Queen Elizabeth Waltz; Fur Elise; Minka (O-the Days); Secrets; Little Swiss Waltz; Will You Remember; Our Dream Waltz; Under the Roofs of Paris; The Mellow Waltz; Wyoming; Carnation, Just For a Waltz.
☐ LL.1090 2.85

THE MUSIC OF SIGMUND ROMBERG
I Bring a Love Song; Wanting You (Most Beautiful Girl); Dance; One Alone; Just We Two; Drinking Song; Softly As In a Morning Sunrise; When I Think of You; In Dream; Lover, Come Back to Me; One Kiss; Will You Remember; You Will Remember; Serenade; Will You Remember?
☐ LL.1021 2.85

ROMANTIC MELODIES
Hawaiian Rhapsody; Music Box Tango; Ramona; Moonlight Serenade; Sentimental Dreams; Lazybones; Portia; Shadow Waltz; Moulin Rouge Theme; Will o'the Wisp; Royal Rose Waltz; Jamaican Rhumba; Vola Colombe; Gipsy Legend; Suddenly.

AN ALBUM OF CHRISTMAS MUSIC
The First Noel; Joy to the World; Hark the Herald Angels Sing; Silent Night, Holy Night; God Rest Ye Merry, Gentlemen; O Tannenbaum; White Christmas; Midnight Waltz; Good King Wenceslas; Hanerio; O Holy Night; O Little Town of Bethlehem; Adeste Fidelis; Jingle Bells; Waltz.
☐ LL.1013 2.85

MANTOVANI PLAYS THE IMMORTAL CLASSICS
Prelude in C# Minor (Rachmaninoff); Minuet in G (Mozart); Rosamunde (Beethoven); Simple Aveu (Thomé); On Wings of Song (Mendelssohn); Largo (Handel); Barcarolle (Offenbach); Ave Maria (Schubert); Gypsy Song (Brahms); Air On the G String (Bach); Ave Maria (Gounod); Waltz Song (Chaminade to Sleep) (Tchaikovsky).
☐ LL.977 2.85

AN ALBUM OF FAVORITE TANGOS
Jealousy; A Media Luz; Adios Arana de la Noche; Besame Mucho; Tango de la Luna; Sad Tuesday; Adios Muchachos; Blue Sky; El Choclo; La Cumparsita; Chiquita Mine; Jalousie.
☐ LL.700 2.85

AN ENCHANTED EVENING WITH MANTOVANI
Some Enchanted Evening; Tell Me That You Love Me Tonight; When the Lilac Blooms Again; Love's Dream After the Ball; Symphony, Amoureuse; Speak, Say; The Kiss Waltz; Wedding Day; Faith; Schoenbrunner Waltzes; Parasol.
☐ LL.700 2.85

THE MUSIC OF VICTOR HERBERT
Ah, Sweet Mystery of Life; When You're Away; Neapolitan Love Song; March of the Toys; I'm Falling in Love with Someone; Upon Love Song; Kiss Me Again; Indian Summer; To the Lord of My Own Romance; Thine Sweet Song; A Kiss in the Dark; Habanera; Gypsy Love; The Train Is Due at Seven Forty Tonight.
☐ LL.700 2.85

STRAUSS WALTZES
Blue Danube; Roses from the South; Village Swallows; Wine, Women and Song; Tales from the Vienna Woods; Irresistible; Emperor Waltz; Accelerations; You and You; Voices of Spring; Skaters.
☐ LL.1140 2.85

A SELECTION OF FAVORITE WALTZES
Was It a Dream? It Happened in Monterey; Lovely Lady; Melinda Rose; Love, Here Is My Heart; Poem; At Dawning; I Love You Truly; Dancing With Tears in My Eyes; La Rosita; Greensleeves; Dear Love, My Love.
☐ LL.700 2.85

ROLUF'S
16 VICTORIA AVENUE
MUSIC & CAMERA CENTRE
BELLEVILLE

Slide Projectors

Kodak Merit - - - 35.00
Skan "200" - - - 39.50
Argus (With Case) - - - 57.50
TDC Headliner - - 67.50
Argus Automatic - 78.50
(with case)
Goldie Automatic 89.50
(with case)

ROLUF'S
MUSIC & CAMERA CENTRE
16 VICTORIA AVE. BELLEVILLE

SCREENS at ROLUF'S
30 x 40 ..... 17.80
40 x 40 ..... 20.60
37 x 50 ..... 26.60
50 x 50 ..... 27.75

- SIXTEEN TONS — Tennessee Ernie
- AUTUMN LEAVES — Steve Allen
- MOMENTS TO REMEMBER — Four Lads
- LOVE IS A MANY SPLENDORED THING — Four Aces
- HE — Al Hibler
- ONLY YOU — Hilltoppers
- SHIFTING WHISPERING SANDS — Billy Vaughn
- I HEAR YOU KNOCKING — Gale Storm
- LOVE AND MARRIAGE — Frank Sinatra
- IT'S ALMOST TOMORROW — Dream Weavers
- MEMORIES ARE MADE OF THIS — Frank Sinatra
- SINGING DOGS — Dogs
- NUTTIN' FOR CHRISTMAS — Barry Gordon, Ricky Zahnd

ROLUF'S
16 VICTORIA AVE.
MUSIC & CAMERA CENTRE
BELLEVILLE

Paxette 11
54.75

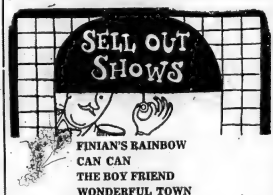

FINIAN'S RAINBOW
CAN CAN
THE BOY FRIEND
WONDERFUL TOWN
THE KING AND I
GUYS AND DOLLS
SILK STOCKINGS
PETER PAN
LOVE ME OR LEAVE ME
DAMN YANKEES
BRIGADOON
CALL ME MADAM
ON YOUR TOES
SONG OF NORWAY
THE PYJAMA GAME
KISMET
KISS ME KATE
ANNIE GET YOUR GUN
ANKLES AWEIGH
CAROUSEL
SEVENTH HEAVEN
OKLAHOMA

ROLUF'S
16 VICTORIA AVE.
MUSIC & CAMERA CENTRE
BELLEVILLE

MUSICAL INSTRUMENTS at ROLUF'S!

- GUITARS
- TRUMPETS
- VIOLINS
- TROMBONES
- SAXOPHONES
- BANJOS
- ACCORDIONS
- UKULELES

ROLUF'S
16 VICTORIA AVENUE
MUSIC & CAMERA CENTRE
BELLEVILLE

HORVEX "11"
EXPOSURE METER
15.50

ROLUF'S MUSIC & CAMERA CENTRE
16 VICTORIA AVENUE BELLEVILLE

'Spirit of Geneva' Broken Down in Latter Part of Year

By RUSSELL ELMAN
Canadian Press Staff Writer

The world's leaders toasted each other in 1955 and agreed that their differences could be settled without bloodshed.

While the July air was filled with talk of the "spirit of Geneva," communiques from the first Big Four summit conference since 1945 told of disarmament proposals, plans for German unification and of a possible lifting of the Iron Curtain.

But four months later, when the Big Four foreign ministers met to negotiate the details of their chiefs' pronouncements, they found they were as far apart as ever on how to disarm, how to reunite Germany and how to re-establish normal contacts between East and West.

AUSTRIAN INDEPENDENCE

One comparatively minor problem was settled during the year. After years of deadlock, Russia finally signed the treaty giving Austria her independence for the first time since 1938.

An uneasy calm settled over the Far East, after artillery exchanges between the Communist China mainland and the Nationalist-held isles of Quemoy and Matsu appeared to herald full-scale hostilities in the early months.

The Middle East, however, became a new danger spot. Renewed border warfare between Israel and Egypt threatened to assume major proportions as Communist Czechoslovakia, backed by Russia, sent arms to Egypt.

In a sudden change of tactics Russia's leaders made unprecedented trips abroad to shop for goodwill. Premier Nikolai Bulganin and Communist party secretary Nikita Khrushchev banqueted with Marshal Tito in Belgrade, posed for photographs with the Western Big Three in Geneva and wooed Prime Minister Nehru in New Delhi. At home the Kremlin was equally busy, entertaining Nehru, West German Chancellor Konrad Adenauer, Canadian External Affairs Minister L. B. Pearson and the premiers of Norway and Burma.

GERMANY JOINS NATO

Russia offered technical assistance to underdeveloped African-Asian countries, returned the naval base of Porkkala to Finland, made a token reduction in her armed forces and permitted an increasing number of cultural, trade and technical exchange visits with the outside world.

On the other hand, Russian recognition of newly sovereign West Germany and repatriation of German prisoners did not prevent the Adenauer government from joining the North Atlantic Treaty Organization. As a counter-measure, Russia organized an East European defence system.

Later in the year a new Middle Eastern anti-Communist alliance was signed by Britain, Pakistan, Iran, Iraq and Turkey.

Of the participants in the summit conference, only President Eisenhower was in power in January. Bulganin, British Prime Minister Sir Anthony Eden and French Premier Edgar Faure all came to office during the year.

Bulganin took over the Soviet premiership when Georgi Malenkov suddenly resigned Feb. 8 because of self-avowed "inexperience" in handling domestic problems. Stalin's successor was down-graded to deputy premier in charge of power developments.

Eden inherited the leadership of the Conservative government from Sir Winston Churchill in April and a month later led his party to a sweeping 59-seat majority in a general election. Churchill kept his seat in the Commons but his appearances have been few.

Faure, 51st post-war French premier, replaced Pierre Mendes-France in February when the negotiator of the Indochina peace was defeated on his North African policy. After nine months in office, Faure also lost a vote of confidence but, instead of resigning, dissolved the assembly to bring about a general election. This will be held Jan. 2.

Unrest in North Africa was a major cause of France's political problems. A wave of nationalism swept Algeria, Morocco and Tunisia, culminating in bloody riots. Premier Faure negotiations, the Faure government quelled the disturbances in Tunisia by granting home rule and attempted to appease Moroccan nationalists by restoring the exiled Sultan Mohammed Ben Youssef to the throne.

A growing agitation for union with Greece produced a series of terrorist attacks in the strategic British Mediterranean colony of Cyprus.

A campaign against colonialism by a group of African-Asian nations — the "Bandung powers"— was conducted in the United Nations with occasional Russian and Latin American support.

This neutralist power bloc got its name from the Indonesian town where 29 nations, including Red China, met in April. The conference ended with a declaration emphasizing peaceful goals and rejecting all forms of colonialism.

Latin America had more than its share of political unrest.

A revolt of the armed services removed President Juan Peron, ending a 10-year dictatorship. Two months after Peron went into exile his successor, Maj.-Gen. Eduardo Lonardi, was ousted by the army chief of staff, Maj.-Gen. Pedro Aramburu, who pledged a return to democratic rule.

In Brazil, where President Joao Cafe Filho suffered a heart attack in the last weeks of his term of office, his successor, Carolos de Luz, remained in office only two days before being ousted in a bloodless coup. Charging a plot to prevent president - elect Juscelino Kubitschek from taking office in January, the rebels installed Moreu Ramos as provisional president.

Panamanian president Jose Antonio Remon was assassinated Jan. 2 and his successor, Jose Ramon Guizado, was arrested two weeks later. He was charged with complicity in the murder and given a six-year prison term.

A short-lived Costa Rican rebellion was crushed.

For several months world interest was held by the romance of Princess Margaret and Group Capt. Peter Townsend, a former royal equerry now serving as a Royal Air Force attache. Apprehensions of the effect of a possible marriage between a divorced man and a member of the Royal Family were stilled when the princess announced her decision not to marry him.

A vaccine against poliomyelitis invented by Dr. Jonas Salk was put into wide and effective use in several countries, including Canada and the United States. Russia and the U.S. both announced plans to launch the world's first man-made satellites within two years.

CUPID A REGULAR PASSENGER VANCOUVER TO HONG KONG

These young Chinese-Canadians are but four of many who fly each month from Vancouver to Hong Kong to find wives. Joe Soo, Billy Chew, Fug Check Yen and Jim Eng all have their wedding rings ready, and since all other Chinese on cupid's errand have come back with wives, they are reasonably certain they will be back in their home city, Toronto, in a few weeks with their mates. The airlines have carried hundreds of Chinese girls to Canada, but there is no record of any of them returning to China. "Some of the marriages are arranged by relatives in Hong Kong, some of the bachelors just explore the bride market themselves. (Central Press Canadian.)

White's District

WHITE'S DISTRICT — Mr. and Mrs. D. Bowers were Wednesday evening callers of her parents, Mr. and Mrs. John Fair, of Belleville.

Bayside was well-represented at the Santa Claus parade in Trenton on Saturday.

Miss Marjorie Mallory spent the weekend with her parents, Mr. and Mrs. Lorne Mallory.

Mr. and Mrs. Donald Bowers opened their home on Tuesday evening for choir practice and also to practice for the Christmas concert.

Mr. and Mrs. Frank Heagle opened their home on Sunday afternoon on Sunday afternoon to honor her father, Mr. C. M. Sine, of Stirling on his 90th birthday. Mr. H.M. Brown, Mr. Gerald Brown, Miss Mabel Brown and Mrs. Leonard Young of this district were present.

A few in this district are suffering from colds.

On the 3rd Sunday of Advent Mr. Robert Percival chose a letter of Paul for his text and how Demas had forsaken him and departed for Thessalonica. For the children he told a story on, "Detour", and how a lie can be a wrong detour and much rougher than telling the truth. Next Sunday will be communion service and also baptism service at White's Church.

Mrs. Walter Jones and Mr. Leonard Young spent Friday afternoon in Trenton with Mrs. Albert Hockaday working on costume for the Christmas concert. Practice will be held at White's Church Tuesday evening with a dress rehearsal.

Mrs. Lorne Hunt was visitor in Toronto Sunday to her brother, Mr. Jack Miller, a patient in Sunnybrook Hospital will be able to return home Christmas.

For That Special Gift for the little ones VISIT

Tots 'n' Teens

253 Front St. Next to Leslie's

YOUR CHRISTMAS SHOPPING WILL NEVER BE DONE UNTIL YOU'VE VISITED

Schwab's for TOYS

Yardley Men's Set $2.50

Give YARDLEY

The gift that makes YOU remembered all year long

Yardley Ladies' Set $3.95

Yardley Men's Set $3.85

Yardley Ladies' Set $2.75

OTHER YARDLEY GIFT SETS

For Her—from $1.85 to $10.00
For Him—from $2.25 to $10.00

SCHRYVER'S PHARMACY

Dial WO 8-9128 We Deliver

For Colds use lemon and soda

Put the juice of one lemon in a half glass of water and add ½ teaspoon bicarbonate of soda (baking soda). Take this effervescent mixture several times a day to help reduce acidity and relieve discomfort.

COW BRAND BAKING SODA

PURE BICARBONATE OF SODA

So new! So beautiful! So magnificently personal!

Presenting the 1956 NEW YORKER by CHRYSLER

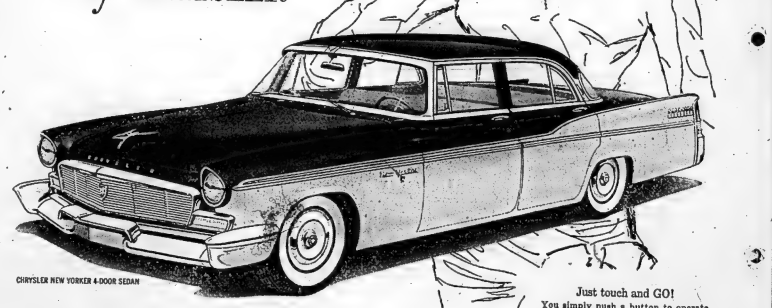

CHRYSLER NEW YORKER 4-DOOR SEDAN

Finest of fine cars with marvellous new push-button gear selection

When you see and drive this newest New Yorker, be prepared to change all your ideas of how fine a car can be! In every gleaming contour, you'll see fresh new design that marks a new height of fashion.

For example, the eager look of its slim, horizontal grille bars . . . the unique flair at front bumper tips . . . new high-sweep rear fenders, accented by distinctive chrome "louvre" decoration . . . magnificent new taillights that seem to reach for the sky.

At your finger tips, you'll find the ultimate in automatic driving. Just *press a button* to operate Chrysler PowerFlite—the truly automatic transmission.

Under your toe, you'll discover smooth-as-the-wind response of a new, more powerful engine. What a thrill when you press the accelerator and put this mighty FirePower V-8 into action!

If you want the *finest* of the fine cars, your Chrysler dealer invites you to see and drive the New Yorker today.

Just touch and GO!

You simply push a button to operate PowerFlite automatic transmission. Then step on the gas, and go! No shift lever. Instead, there's a special push-button panel you can easily touch with your left hand.

Just touch to STEER!

You can guide your New Yorker with a feather-light touch! Full-Time Power Steering provides "hydraulic muscles" that go to work instantly . . . save you 80% of turning effort. Available at extra cost.

Just touch to STOP!

A light pressure of your toe on the wide power brake pedal now provides easier-than-ever stopping. Every 1956 New Yorker is equipped with completely new power brakes that respond faster with less effort.

Manufactured in Canada by Chrysler Corporation of Canada, Limited

SEE AND DRIVE THE MAGNIFICENT NEW YORKER WITH THE FORWARD LOOK — AT YOUR CHRYSLER-PLYMOUTH-FARGO DEALER'S NOW!

J. B. BOYCE & SONS LIMITED

350 FRONT STREET

DIAL WO 8-5545

Resume Fight For Custody Of Twin Boys

TORONTO (CP)—A Dutch immigrant couple Tuesday resumed their fight for the custody of their 11-month-old twins.

Herman Mast and his wife Trudy have filed notice of appeal against a decision handed down Dec. 2, awarding custody of their natural children to foster parents Mr. and Mrs. Austin Hepton.

The Heptons, of nearby Cookville, have cared for the children from the age of one month.

Stirling

STIRLING, — Miss Lenora Williams, Toronto, is spending some time with her sister, Mrs H. C. David.

Mrs. Harold Bird recently entertained the Hon. J. R. Cooke Chapter of the IODE. The regent, Mrs. Carl Potter, presided, and Mrs. Bruce Bell presented the study on the Empire.

Mrs. Albert Fraser demonstrated how to decorate cakes. Later the cakes were won in a draw by Mrs. Don McIntosh and Mrs. Herb Wood.

Mrs. Stella Leonard is spending a few weeks with her daughter, Mrs. Arthur Babcock, Buffalo, N.Y.

The Rev. W. H. V. Walker and Mr. Percy Craighead attended the Kingston Presbytery meeting at St. Andrew's Presbyterian church, Belleville, on Tuesday.

Mrs. Nora Wescott is a patient in the General Hospital, Belleville.

Mrs. Will West was hostess to Stirling Women's Institute with the vice-president, Mrs. Blanche Reid, in charge. A Christmas program which included carols, piano music and poems followed.

Plans were made to pack a box of used clothing and Christmas gifts for the Salvation Army.

The hostess and her assistants served refreshments.

Mrs. C. I. Hatton spent the weekend with friends at Napanee.

2 ESCAPE INJURY

PARRY SOUND, Ot. (CP)—Two men escaped unharmed Tuesday when their light plane crashed on the Canadian Pacific Railway line near this Georgian bay town. Stan King of Parry Sound was pilot of the plane, police said. The passenger was not identified.

Breadman Saves Six from Death

NIAGARA FALLS (CP)—A St. Catharines breadman woke up six occupants of a Kalar road home Tuesday after he noticed smoke emerging from the two-storey brick house.

Firemen said Ray Attick, 35, a salesman for a St. Catharines bakery, roused four children and two women in the house and then started pouring water on an overheated stove pipe. The blaze was finally extinguished by firemen.

CHRISTMAS TIME IS SLIPPER TIME AT . . .

Agnew-Surpass

Hers . . .

From Holland . . . cute slippers in Tartan Red, Tartan Blue . . . Foam Cushion sole . . . $2.98

Smartly Styled . . . $2.98

Winsome quality leather moccasins . . . pleated band-sewn beaded vamp . . . kitten-soft fur. In White, Pastel Blue, Pastel Yellow and Black . . . $2.98

Terrific Selection . . . $3.98

Natural glove leather with flexible sole, warm shearling collar, foam-cushioned plaid insole . . . $3.98

Outstanding Value . . . $4.98

A Grand Choice in Childrens' Slippers, Too . . .

His . . .

Gay Black and Red Check Corduroy with Sponge Rubber Sole . . . $2.98

Soft brown leather Everett slippers with flexible soles, elastic gore . . . $3.98

A favourite . . . brown leather Romeo slipper with leather sole, rubber heel, lined for comfort . . . $4.98

Agnew-Surpass SHOE STORES LIMITED

Remember, an Agnew-Surpass Gift Certificate Lets Them Choose Their Own Footwear

SLIPPERS ARE READILY EXCHANGEABLE AT ANY OF 113 AGNEW-SURPASS SHOE STORES ACROSS CANADA

252 FRONT ST. DIAL WO 8-6830

McINTOSH BROS.

Sure to Please Christmas Gifts

"For That Particular Man On Your List"

MEN'S PYJAMAS

Of fine quality broadcloth by Tooke and Arrow. In striking new patterns; all sanforized to ensure lasting fit and comfort. Prices from 4.95 and up

MEN'S POLOJAMAS

By Harvey Woods. Made from fine combed cotton with nylon elastic neckband for no sag, generously cut, no buttons, easy to wash and very absorbent. Priced at 4.95

Men's FLANNELETTE PYJAMAS

In cosy flannelette, well made and sanforized shrunk. Designs are very attractive and masculine. Priced at 3.95 and 4.95

WOOL SCARVES

Always a good gift item. In soft all wool for warmth. Colors are greys, blues, wines or tans in stripes or plain. Priced at 2.95 and 3.95

Men's FINE SHIRTS By Arrow or Tooke

Your assurance of quality broadcloth fine workmanship and up to the minute styling. In gleaming white and the new so popular plain pastel shades and checks in the newest collar styles. Prices are from 3.95 up

Also the new moulder, fiber Terrylene, in white only at 9.95

MEN'S GLOVES

Handsome lined gloves for daily wear or Christmas gifts. Our range includes supple leathers with white fleecy lining, strongly sewn seams, in tans, browns or greys at 3.95 and 4.95

Also in all wool with leather palm and Astrakhan from . . 2.95 up

SPORT SHIRTS

Colorful sport shirts handsomely styled for men. In good quality cotton, rayon or rayon and cotton fabrics, either plain shades or checks and overchecks. Priced from 5.95 up

VIYELLA SPORT SHIRTS

In authentic Tartans and plain shades, guaranteed to be satisfactory, made from the famous English Viyella flannel, by Deacon Bros. Belleville. Tartans priced at 12.95

Plain shades at 9.95

MEN'S SOCKS

A MUST for your Christmas list. Our extensive range includes ankle and knee-length socks in stretchy nylon (fit any size foot), wool and nylon, all nylon or all wool. Prices are from 1.50 up

MEN'S SWEATERS

Wonderful warm pullovers and cardigans in pure lambs' wool or "ORLON, some with zippers, many new shades are featured. He will sigh with contentment in one of these. Prices from 8.95 up

"DUPONT Trade Mark

TIES

Many new designs for Christmas giving. Priced from 1.00 to 2.00

Men's SUBURBAN COATS

Warm, light and comfortable for zero weather. Comes in all wool, all wool Melton cloth, Kenwoods, and Wool and Mohair. Shades are dark and light greys, Charcoals and tans. Prices are from 19.95 to 32.50

Men's Dressing Gowns

By Bonnington and Heather Bros. Finely woven Rayon in figured patterns or wool Tartans and checks, fully washable and pre-shrunk. Prices from 14.95 up

MEN'S JEWELLERY

Latest designs in smart cuff links and sets and Tie Bars and sets. From ..... 3.00 up

McINTOSH BROS. STORES LTD.

"You Don't Pay Extra for Quality Because Quality Pays for Itself"

257 FRONT STREET BELLEVILLE DIAL WO 8-5706

TOYS - GIFTS

FOR EVERYONE ON YOUR LIST!

NOTHING TO PAY

UNTIL NEXT YEAR!

Pay No Money Down and As Little As $1.00 a Week On Booth's Own Easy Budget Terms

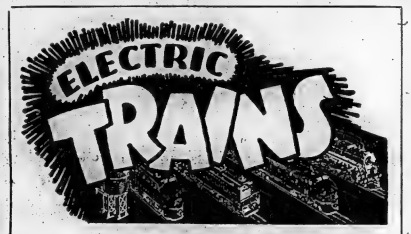

Complete Line of Trains from ..... **9.95** **ONLY $1.00 a Week**

DOLLS 98c to 19.95

GAMES A huge selection of games for all ages and at all prices.

Season's greatest gift value!

The Ansco Shur-Flash Camera Outfit

Complete and ready to take pictures Christmas morning

Contains the nationally known Ansco Shur-Flash Camera, 4 flashbulbs, 1 roll Ansco All-Weather Film. Each internal mechanism is lubricated with wax, it will function any Christmas.

$9.85

A complete line of cameras and developing equipment.

Bicycles

from 27.95

Gun Sets

from 1.98

Tricycles

from 4.95

Wagons

from 1.98

RADIO SPECIAL! 19.95

Canister-Type **VACUUM CLEANER** SPECIAL - **49.95**

SEABREEZE **RECORD PLAYERS** PRICED FROM - - **24.95**

SLEIGHS
Trucks & Cars
.22 RIFLES
TOBOGGANS
Fishing Tackle

Rocking Horses
REG. 19.95 ..... **12.95**

BOOTH

RADIO & TELEVISION LTD.
170 Front St. Opp. City Hall
Dial WO 8-5785

OPEN FRIDAY NIGHT UNTIL 9.00 P.M.

Second Section

The Ontario Intelligencer

Chips | Sports | Theatre | Comics | Radio | Classified

BELLEVILLE, ONTARIO, WEDNESDAY, DECEMBER 14, 1955

Sweeping Newsprint Controls Ban on Export of Pulpwood Are Threatened by Duplessis

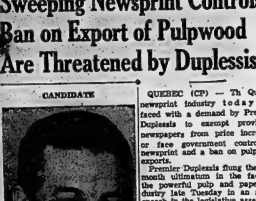

CANDIDATE

James A. Maloney, Renfrew, Ont., lawyer, has been nominated Progressive Conservative candidate for the Jan. 13 by-election in Renfrew South constituency. The seat in the Ontario legislature was left vacant by the death of James S. Duncanson in October of this year. (CP Photo).

QUEBEC (CP) — The Quebec newsprint industry today was faced with a demand by Premier Duplessis to exempt provincial newspapers from price increases or face government control of newsprint and a ban on pulpwood exports.

Premier Duplessis flung the one-month ultimatum in the face of the powerful pulp and paper industry late Tuesday in an angry speech in the legislative assembly. He threatened to ban pulpwood exports to other provinces and to also controls on production, distribution and price of newsprint within the province unless the newsprint companies act within one month to exempt Quebec newspapers from recent price increases.

"We want to make sure the wood from Quebec is not used to feed the mills of some companies which are situated in neighboring provinces," the premier declared.

MAJOR SOURCE

Quebec produces more than one-half of Canada's newsprint. Eleven Canadian companies recently announced price increases ranging from $3 to $8.

The premier, whose speech was filled with sharp remarks about "certain company officials," declared: "When certain people refuse to observe some elementary system of self-control, then government controls must be enforced."

His threat was backed up by the introduction and first reading of government legislation that would impose controls on the production, distribution and price of newsprint and halt exports of pulpwood.

While first reading of any bill is a formality and Mr. Duplessis has said the whole project will be dropped if newsprint manufacturers comply with his demands, the legislative machinery now is in gear to impose far-reaching controls.

COULD CREATE BOARD

Mr. Duplessis said the controls would be exercised by a newsprint control board which would keep an eye on production levels, fix prices, and establish the share of newsprint firms in providing Quebec newsprint buyers.

He added that under the proposed legislation export of pulpwood would be stopped.

"I can promise not one stick of pulpwood from Quebec would be exported to another province under this proposed legislation," he said.

Quebec exported 869,236 cords of pulpwood—mostly to Ontario and New Brunswick—during the 1953-54 timber-cutting season.

The controls would hit 53 pulp mills, paper mills, and newsprint mills in Quebec province which account for more than half of Canada's entire newsprint production.

Mr. Duplessis said what his demands boil down to is that the price paid by Quebec newspapers prior to recent increases of from $5 to $5 a ton be maintained.

The present price varies between $117 and $119 a ton compared with Canadian basic price of $122, a ton and the New York price of $126 a ton. Both the New York price and the Canadian basic price include delivery costs while Quebec clients arrange their own delivery.

The special Quebec price, paid by Quebec newspapers since 1952, was fixed after negotiations between Mr. Duplessis and the newsprint manufacturers.

OBSERVE PARTIAL ECLIPSE

COLOMBO, Ceylon (Reuters)—Almost nine-tenths of the sun's surface was covered by the moon in a four-hour partial eclipse of the sun here today. The eclipse was clearly observed by a team of American scientists from a site near Colombo airport.

Canadian Canal Will Close Down At Midnight

SAULT STE. MARIE, Ont. (CP) — Shipping officials say there's little danger of any Great Lakes vessels being bottled in Lake Superior at the end of the 1955 shipping season.

The Canadian canal here is scheduled to close to downbound traffic at midnight Dec. 14 and to upbound ships midnight Dec. 15. The United States canal, however, will take any downbound vessel leaving port "on or about" midnight Thursday.

Sixteen ships are reported in the northwestern area of Lake Superior and one ship, the Ashcroft, owned by Canadian Steamship Lines Ltd., is expected to be past through today or Thursday on a last round-trip.

SOME ICE SEEN

Only small ice formations have been spotted—in the lower St. Marys river and virtually no ice above the American locks. A U. S. coast guard ice breaker, the Mackinaw is watching for ice formations in the lower river. The Mesquite aided three ships through ice Monday.

U. S. officials said an application from Canada Steamship Lines that the locks be held open until Dec. 18, has been forwarded to Washington.

Meanwhile Sarnia reported the first freighter among 32 ships expected to winter there tied up Tuesday. The John Ericsson, a grain carrier, owned by the Upper Lakes and St. Lawrence Transportation Company arrived light from Goderich.

Two more ships are due at Port Colborne to complete the winter fleet of 18 vessels. More than 3,000,000 bushels of grain will be stored afloat this winter at the Lake Erie port.

More lake giants will tie up than in some years, with the James Norris and Canada Leitch, Upper Lakes and St. Lawrence Transportation newest ships, storing grain along with the company's Ralph Budd. These three will store 1,250,000 bushels.

To Pay Costs

TORONTO (CP) — The Ontario Jockey Club will pay full cost of a traffic interchange on Highway 27 to be built by the Ontario government to allow access to the new Woodbine race track at nearby Malton.

The interchange will be open only during racing season.

Cost will be $200,000.

"Jest a Second"

"Guess what I got out of a cracker at Joe's party."

To Be Sure GIVE GIFTS That Endure

A host of useful gifts that give years of service.

A price range that will please your pocket-book.

Colorful, attractive and serviceable items in pieces and sets.

See Our Windows We Deliver

SMITH HARDWARE

314 Front St. Dial WO 2-2978

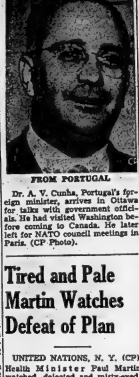

FROM PORTUGAL

Dr. A. V. Cunha, Portugal's foreign minister, arrives in Ottawa for talks with government officials. He had visited Washington before coming to Canada. He later left for NATO council meetings in Paris. (CP Photo).

Tired and Pale Martin Watches Defeat of Plan

UNITED NATIONS, N. Y. (CP) Health Minister Paul Martin watched, dejected and misty-eyed, as the Security Council tore to shreds Canada's laboriously-planned scheme for widening UN membership.

Tired and pale from weeks of hard work aimed at bringing 18 countries into the UN organization, the chief Canadian UN delegate stood on the delegates' floor and scarcely moved as Russia flung veto after veto at the Western-sponsored candidates.

"We did our best," he was reported to have remarked simply to another Canadian delegate.

Asked later whether Canada would pursue its efforts to break the membership deadlock at next year's assembly, Martin said this was not now planned.

21 INJURED

COLOGNE (Reuters) — Twenty-one persons were injured, three seriously, when a bus and a freight train collided on a grade crossing near here late Tuesday night. Police said both vehicles had stopped and then each started again thinking the other was waiting. The injured were all in the bus.

Adenauer Govt. Keeps Otto John Under Security

By BRACK CURRY

BONN, Germany (AP) — The West German government kept multiple turncoat Otto John, defector under security wraps today while a high-level investigation continued into his defection to the Communists and return to the West.

Communist East Germany issued a brief comment on the arrival in West Germany of the Bonn government's former counter - intelligence chief after a 16-month stay with the Reds. The 47-word comment, distributed by the East German news agency ADN, tried to give a sort of tacit blessing to John's departure to the West, saying:

"Herr Dr. John, former president of the Bonn office for the protection of the constitution, who was granted asylum in the (East) German Democratic Republic on July 20, 1954, has left the German Democratic Republic. Dr. John had repeatedly stated he intends to conduct the fight against neo-fascism in West Germany."

GIVEN CHALLENGE

In Bonn, where John was brought after slipping secretly into West Berlin Monday, he was given a thorough grilling by an examining judge. Federal officials said that after several hours of questioning the judge took off Tuesday night for Karlsruhe, seat of the Federal Constitutional Court, West Germany's highest tribunal.

Only a stenographer was with the judge and Dean during the questioning. A summary was turned over to two federal prosecutors who had been investigating John's case for over a year.

John officially is tagged as a traitor by West Germany—is being kept strictly secluded, officials said. They want to get the best of what the government might do with the handsome, ale-foster, who has at one time or another described the three German regimes with which he has been officially connected—Nazi, post-war West germany and Communist East Germany.

Interior Minister Gerhard Schroeder planned a report to Chancellor Adenauer on cabinet to day on John's return flight to the West.

Syria Expects Security Council Meeting on Israel Dispute

UNITED NATIONS, N.Y. (AP)—Syria expects the United Nations Security Council to meet soon on the Damascus government's protest against Israel's attack on Syrian posts in Galilee.

Ahmed Shukairy, chairman of Syria's delegation to the General Assembly who announced the protest at a press conference, indicated that his country will ask the council to take stern action against Israel. He did not disclose Syria's strategy but said it would call for "measures which have not been asked before."

The UN charter authorizes the council to recommend a cessation of aggression. That failing, the council may call on UN members to sever diplomatic, economic, and communications ties with the aggressor nation. Finally, it may call on members for armed force halt aggression.

However, the council so far has never voted sanctions against one of the parties in the Arab-Israeli conflict, contenting itself with ensuring the country it considers the guilty party.

Israeli forces attacked four Syrian posts on the northeastern shore of the sea of Galilee Sunday night, Israel charged that the posts had fired repeatedly on Israeli fishing and police boats on the lake along which Christ spent much of His life.

Israel said 55 Syrians were killed and 29 captured. Four Israelis were killed and 12 wounded in the operation.

The Syrian protest said 40 Syrians were killed—five officers, 30 soldiers, and 12 civilians, including three women. It said eight other Syrian soldiers were wounded and 30 captured. Damascus radio claimed earlier that 100 Israelis were killed or wounded.

Frigid North Holds Fate Of 3 Missing

EDMONTON (CP) — The deep snows of the frigid north today held secret the fate of at least three men aboard two missing aircraft.

One has been missing since Sunday in the McMurray area of northern Alberta, the other lost for eight days in the wilds of the far northwestern Yukon.

Little hope is held for the survival of two men aboard a United States two-seater Luscombe, missing in the uncharted wastes 1,100 miles northwest of Edmonton.

But searchers held high hopes of finding a single-engined Fairchild, believed to have one man aboard, in the McMurray area.

A third plane, a Beaver with two men aboard Tuesday was reported returned to safety at Yellowknife, N. W. T., after being downed overnight in 30-below-zero cold near Conwoyto lake, less than 100 miles south of the Arctic circle.

Insurance Stand Criticized By CCF Leader

TORONTO (CP) — Donald C. MacDonald, Ontario CCF leader, Tuesday night criticized both the provincial Progressive Conservative and Liberal parties for their stands on government - sponsored health insurance.

In a speech to the CCF Riverdale Club, Mr. MacDonald criticized the Liberals for "successfully confusing the health-insurance issue once again so that the public has no idea where it stands."

And he criticized the Frost government for "producing a step-by-step approach which will have the result of giving us inadequate social services for years."

He said he CCF program calls for the Ontario government to establish a province-wide hospital plan now, as the first major step toward full health services through a national health plan by federal government action.

Mr. MacDonald, criticizing a statement Monday night by Ross Whicher, Liberal member for Fort Rouge, that Ontario cannot afford to "go it alone" on the health program, said Mr. Whicher's claim is a "deliberate confusion of the whole issue."

New Permanent Bridge Opened

NEW YORK (AP)—The State Power Authority announced Tuesday a new permanent bridge on the St. Lawrence river project from Cornwall to Barnhart Island. It and will be opened to traffic Thursday.

The authority said the bridge was substantially completed.

"This bridge, built at a cost of $5,000,000 and rushed to completion during the busy construction season, replaces a temporary floating bridge which must be removed before substantial ice forms in the St. Lawrence river," the authority said.

The bridge carries two lanes of highway traffic and one railroad track which will be removed upon completion of the power project, the authority said.

Potato Growers Ask for Higher Tariff Protection

OTTAWA (CP)—Canadian potato growers who have asked for higher tariff protection against imports of United States potatoes got little encouragement Tuesday from the report of a six-month tariff board study of their problems.

The report by the three-man board said that through the years Canada has exported more potatoes to the U.S. than it imported.

In a speech last week Agriculture Minister Gardiner appeared to be opposed to any increase in the potato tariff.

Mr. Gardiner warned the Maritimes and British Columbia, which asked for the protection, that Canada has a big seed potato market in the U.S. and that higher tariffs might kill off a good market to save a poor one.

EDEN ILL WITH CHILL

LONDON (Reuters)—Prime Minister Eden is sick with a chill, it was announced Tuesday. He is confined to his room with a slight temperature.

Expert on Bible Takes $32,000

NEW YORK (AP) — Stanley Greene, West Virginia coal miner who "works for the Lord" in his spare time, elected Tuesday night to take his $32,000 and step on the television show, "The $64,000 Question."

"I think I'll just take the money back and tuck it in the little barn at Danville," the 36-year-old Bible expert said.

TINY TOT TOWN Announce FURTHER REDUCTIONS On All REMAINING MERCHANDISE

MUST VACATE TO THE BARE WALLS BY DECEMBER 31st.

30 BRIDGE STREET E. DIAL WO 8-7492

TOYS

BIG SELECTION

POLICE CARS $2.98

CAKE MIX SET ... $2.98

PIANO $1.89

Beautiful DOLL $4.95

SLEIGH $3.98

SHOP AT SIMPSONS SEARS

329 FRONT ST. BELLEVILLE

Reasonably Priced

TRACTOR $2.98

Wagon of Blocks $1.69

TRAIN SET 98c

TRIKES $9.49

GEAR SHIFT CAR $1.98

Confidence in coming year will raise current levels of business

Extracts of addresses
delivered at the 89th Annual Meeting of The Canadian Bank of Commerce

"If confidence in the future continues firm," said James Stewart, C.B.E., President, addressing the 89th Annual Meeting of The Canadian Bank of Commerce, "then most fields of activity should continue to show further improvement."

NINETEEN fifty-five has turned out to be a record year with new peak levels presently being established in many segments of our economy. The encouraging feature of the current picture is the recovery from the slow-down in business activity that took place during 1954, and which continued into the early months of 1955. In the late Spring our export position began to improve and a renewed wave of capital spending served to recreate the atmosphere of confidence so necessary to the maintenance of the growth cycle. For a large part of our population, conditions have never been more favourable. For some, however, the situation is not quite as buoyant as it was a few years ago. Despite the over-all prosperity as reflected in national accounting aggregates, farm income is down and there is an unemployment problem in a few localities. In point of fact, continuing difficulties in such industries as primary textiles, farm implements and coal mining are contributing to the unemployment situation.

MAJOR economic developments during this year have again centred largely on resource development. Iron ore production is well ahead of last year with increased shipments from the Steep Rock area and from the Iron Ore Company in Labrador. The first shipments from the Labrador mine began in August 1954 and total shipments to the end of August of this year have been over four million tons toward a target for this year of six million tons, which objective, it is reported, will be raised to ten million tons next year and to twenty million tons when the St. Lawrence Seaway is opened. Another new iron producer came into production with the first shipment of ore from the Marmora area in May of this year.

While the first expansionary phase in the oil industry appears to be over, a steadily increasing rate of production and a continued inflow of investment capital characterize the industry today. Intensive exploration is still being carried on in all three prairie provinces. Indicative of the rate of development work done by the industry, Manitoba is now producing at an annual rate which will supply almost half of its annual consumption. Natural gas discoveries have been well up this year and with the recent announcement of plans for the construction of the pipeline to carry gas to central Canada, this source of wealth will in the foreseeable future flow into the economy. An early start on the Toronto-Montreal branch of the pipeline is planned, for completion late next year, when it will, pending approval of the United States Federal Power Commission, be fed by gas from the Tennessee Gas Transmission Company until such time as it is connected with the line from western Canada.

PROSPEROUS conditions in the economy during the past year have contributed to and in part resulted from an expansion in foreign trade. The high level of domestic spending and capital investment increased our imports by some 12 per cent in the first nine months of the year, with all areas except the United Kingdom sharing in the increase. Likewise the high level of industrial activity in other parts of the world resulted in increasing foreign demand for many Canadian primary and extractive products. The value of our exports to the United Kingdom and Commonwealth countries increased relatively more than those to the rest of the world, while to Latin America and the Far East, exports will be lower than last year. This is resulting in a much larger favourable balance in merchandise trade with the United Kingdom, and an increase during the first nine months of this year of more than $150 million in our deficit with the United States. In other words, our bilateral trade with our two major trading countries is more unbalanced than last year, and the overall multilateral deficit in commodity trade in the nine-month period was $43 million larger than in the nine-month period last year.

A study of the pattern of export commodities reveals that the gains this year were largely in primary products with the exception of newsprint and chemicals. Secondary goods appear to be suffering from cost or price differentials. While actual comparisons of prices and wage levels between countries are subject to many inaccuracies, it is generally recognized that the high standard of living and high wage levels in Canada at the present time reduce the competitive position of Canadian manufactured goods against those made in Britain, Germany and Japan, among others, and that we have not, generally speaking, the benefits which the United States derives from mass production methods made possible by their larger market.

WHILE dealing with the agricultural scene I cannot refrain from commenting on certain aspects of the current situation that bear contemplation and reflection in the light of the wider applications. Production artificially encouraged by subsidies or support prices cannot, in the long run, result in other than market disturbance. When products enter into world markets, such activity invites retaliatory measures such as import restrictions and the like — restrictions certainly not within the framework of multilateral principles seemingly supported by many of the free nations of the world. The world wheat situation presently is a case in point and surely we can do something more than rely on acts of God to solve difficulties and reduce surpluses.

SINCE the steady rise in capital investment has been one of the dynamic factors in the maintenance of buoyant business conditions one is bound to ponder the questions and issues inherent in encouraging a steady flow of investment funds. It is generally agreed that over the past few years a large proportion of total capital formation has come from *corporate saving* as contrasted with open market activity. It is possible that this pattern may shift and that more capital may have to be sought from the public, provided of course that the investment climate is favourable. Time does not permit of exhaustive discussion of possible alternative government measures in the field of monetary and fiscal policy to encourage capital investment, but I am compelled to suggest that the tax policy should be geared to the encouragement of venture capital. I suggested a moment ago that we well might see some shift towards seeking public subscription for capital expansion. Generally speaking, in a period of growth, a corporation's working capital position will need to expand accordingly and a growing corporation well may have to look to the public for its capital needs.

THE price structure continues to be strong and, in fact, evidence is accumulating to suggest, tentatively at this point, that prices may again move upward in the months to come. We continue to have the wage-price spiral ever before us, though differing in impact from time to time.

This invites comment on the growing belief that parity wage rates can be achieved as between the United States and the Canadian economy. Whether this view is encouraged by international influences or is of domestic origin is difficult to ascertain. Regardless of source, it is suggested that, while the factor of monopoly power over an important element of production possibly and probably can achieve this statistical relationship for a short period of time, the longer run implications will equally influence such action. Bearing in mind the size of our markets and the disposition of our resources, there is bound to be a social cost in achieving such a goal. As we improve our productivity and as our markets expand, thereby allowing for reduced costs per unit, it is conceivable that we can achieve some measure of parity at some future date. But legislating for it or negotiating for it now are fraught with difficulties and particularly since "full employment" continues to be an objective of policy, we must not price ourselves away from this goal.

AS we turn our thoughts to the year ahead it is well to bear in mind the continuing importance of our trade to the maintenance of a high level of business activity. It may well be that the diversity and depth of our industrial evolution has provided some degree of "insulation" from recessions in other parts of the free world. On the other hand, the breadth and extent of the upsurge in United States business conditions certainly played an important part in stimulating our economic recovery this year. If it can be anticipated — and signs are not wanting to invite such anticipation — that the momentum presently inherent in the American economy will carry well into the coming year, then we can expect stimulation in at least two directions: in continued demand for our export products, and in the psychological factor — confidence in business.

We seem at this point to have established a tempo of production and consumption reflected in a level of Gross National Product approximating $26 billion. If productivity improves during the coming twelve months by two to three per cent in the aggregate, and if we assume even an average agricultural outturn, we well might anticipate an even higher Gross National Product for 1956 — in the neighbourhood of $26½ billion. Should this be the case such improvement would be reflected in a relatively higher level of disposable income than last year and the natural concomitant thereof — a high level of employment. If confidence in the future continues firm then business in most fields of activity should continue to show further improvement.

On the spending side it would be in line with the prospective movement of Gross National Product to suggest that both capital spending and consumer spending will continue in an upward direction. The consumer spending pattern continues to be quite flexible and it might be that increasing amounts will be spent on services during the coming year. In the capital sector it is likely that somewhat less will be spent on housing than during this year while industrial expansion is likely to show some acceleration.

I WOULD conclude on a note of caution arising from the growing awareness of the fact that scientific developments may have brought us closer to the absence of war as we understand it at the mid-twentieth century. In fact, atomic and nuclear developments seem at this time to have generated a form of military stalemate. We must adjust our thinking to meet the change that this signifies. But of even greater significance to my mind is that under such conditions the dangers of propaganda are heightened rather than reduced. We must be on guard lest internal disturbances and doubts weaken the political and social fabric to the extent that our basic objectives are obscured or that we lose the will to defend them. We must learn to live with the technological and scientific developments that we already have witnessed and those that are ahead of us, and we must be prepared to resist attempts from whatever source to destroy the political and economic framework within which we have accomplished so much up to the present and which promises so much for the future.

NEIL J. McKINNON, VICE-PRESIDENT and GENERAL MANAGER, after reviewing the balance sheet, highlights of which are summarized below, said in part:

The eighty-ninth Annual Statement of the Bank now before you reflects a record breaking year of growth in the business of the institution. Aggregate deposits increased by more than $272,000,000 and total assets increased over $298,000,000 to a total of more than $2,356,000,000 reflecting the greatest year of growth in the Bank's history.

Business conditions during the past year moved forward from the pause in 1954 into steadily increasing activity and practically all aspects of the economy with the important exception of agriculture will achieve new records. In agriculture the generally good, even bumper, crops tend to offset the lower farm prices for many products and farm cash income for the year will not likely differ much from that of 1954.

The increase during the year in all forms of credit has been substantial and with business at a higher level of activity and with presently no general labour surplus of consequence available for employment some caution is necessary to guard against the possibility of an increase in money supply with no corresponding increase in production of goods and services, which would of course encourage increasing price levels. No one under these conditions can justifiably object to a degree of restraint designed to avoid an unwarranted expansion of credit but it is at the same time of the greatest importance that there should be continuous adaptation to the legitimate needs of business growth. The banking mechanism is a sensitive one and policies and attitudes need to be at all times flexible, with a full understanding that the business and trading environment is constantly in a process of change.

The Balance Sheet shows an increase in personal savings deposits in excess of $95,000,000 and an increase in other deposits of approximately $169,000,000. Deposits by governments declined $16,000,000 while deposits by other banks increased by $24,000,000.

There has been an increase of $150,000,000 in the quick assets of the Bank reflected principally through an increase in cash and transit items of $32,000,000, an increase in holdings of Government of Canada securities of $42,000,000 and an increase in call loans of $38,000,000.

Other current loans increased by $98,000,000 and mortgage loans under the National Housing Act increased by $43,000,000.

The Balance Sheet also reflects the increase in capital stock and Rest Account arising from the issuance of subscription rights to shareholders in December 1954. The Rest Account has been additionally increased by a transfer of $2,250,000 from profits and, in all, the shareholders' investment in the Bank has increased by more than $22,000,000 during the year.

The Statement of Undivided Profits shows an increase in profits after taxes of $855,000 and after paying enlarged dividends arising from the issuance of additional capital stock there remained a sum of $3,001,000 out of which, as already mentioned, $2,250,000 was transferred to the Rest Account leaving a balance in Undivided Profits of $1,399,000 compared with $647,000 a year ago.

ANNUAL STATEMENT HIGHLIGHTS — YEAR ENDED OCTOBER 31, 1955

ASSETS	
Cash Resources (including items in transit)	$ 350,329,012
Securities	873,804,326
Total Loans	1,011,450,327
Mortgages and Hypothecs Insured under the N.H.A. 1954	49,172,067
Acceptances, Guarantees and Letters of Credit	32,506,859
Other Assets	39,647,314
Total Assets	$2,356,909,905

LIABILITIES	
Deposits	$2,211,427,472
Acceptances, Guarantees and Letters of Credit	32,506,859
Other Liabilities	8,137,603
Capital, Rest Account and Undivided Profits	104,837,971
Total Liabilities	$2,356,909,905

STATEMENT OF UNDIVIDED PROFITS

Profits before Income Taxes	$14,909,899
Provision for Income Taxes	7,050,344
Balance available for distribution	$ 7,859,555
Dividends	4,258,111
Amount carried forward	$ 3,001,444
Balance of undivided profits October 31, 1954	647,648
	$ 3,649,092
Transferred to Rest Account	2,250,000
Balance of undivided profits October 31, 1955	$ 1,399,092

The full text of the President's and the General Manager's addresses may be obtained by writing to the Secretary, Head Office, Toronto.

THE CANADIAN BANK OF COMMERCE

More Than 700 Branches Across Canada

Stock Market Raced Through Greatest Boom in History

By RADEK WINGET

NEW YORK (AP) — The stock market raced through the greatest boom in its history this year.

Nothing seemed to stand in its path. The old boo-a-boo about 1929 high prices was swept aside with little concern. One record after another fell by the wayside. And the market met and passed its most severe test since the panic days of 1929.

Profits made during the year were, to use an understatement, high—an estimated $35,000,000,000. Those profits were to an unmeasurable extent on paper, of course, but as a broker once remarked, dollar bills also are printed on paper.

Looking into the future of the market as far as a full year, there was little the experts could see to cause concern. That fact in itself troubled many persons. They persisted on the theory that when the future looks brightest, then watch for trouble.

The more sophisticated in Wall street readily acknowledged that booms don't last forever. However, they didn't anticipate a bust as a shaking climax to the boom.

TRADING RUSH

They felt that the stock market should keep step with business itself, avoiding excesses and extremes in price swings either way.

The year started with a rush of trading on the New York stock exchange that hadn't been matched for more than two decades. On 15 of the 20 trading days in January, volume was between 3,000,000 and 5,000,000 shares a day. The average session this year accounted for a little more than 2,500,000 shares. For the entire year of 1955, it is estimated that more shares will change hands than for any full year since 1933, making it the fifth busiest year the stock exchange ever had.

As for price movements during the year, the major trend was sharply higher with five distinct reactions. In every case, the market recovered completely and swiftly.

The first dip came at the start of the year as margins were boosted to 60 per cent from 50 per cent. That meant you could borrow a maximum of only 40 per cent to purchase stock on credit instead of 50 per cent.

BROKE BARRIER

The setback lasted a matter of days, and the market started upward again. On the way it broke through a barrier that had stood for more than 20 years—the old historic peak of 1929 from which the stock market began its chilling plunge that ended in a numb depression.

On Sept. 2, 1929, The Associated Press average of 60 stocks touched $107.76. On Feb. 9, 1955, the average surged ahead $2.30 to $158.10 and established a high mark.

The rise continued on into March, and it was then that Senator Fulbright of Arkansas began what was termed a friendly investigation of the stock market. There was an argument over the effect the hearings had on the market, but that week prices tumbled more than at any time since Germany invaded the low countries and France in 1940. When the hearings ended, prices went up again to record highs.

April brought the first of four increases in the discount rate, the amount the federal reserve charges for lending money to its commercial bank members. Such harder money moves tend to choke off inflation. Margins again were raised, to 70 per cent from 60 per cent. Another step at inflation.

QUICK DIP

It was then that the market ran into its third reaction of the year. A big blow was given to the decline by Washington moves to confer with Red China. That dip didn't last long, either, and the market started on its way again.

Second-quarter profits were up 26 per cent from the previous year, and the second quarter gross national product was at a record high. Both now are headed for a record for the full year.

There was a July-August reaction of minor extent during which the discount rate was raised again to brake inflation, but the market continued still higher.

It was on Friday, Sept. 23, that the AP average of 60 stocks stood at $181.50, its highest level. Then came the coronary attack and word of President Eisenhower's heart attack.

EMOTIONAL SELLING

On Monday the market dropped like a plummet. The fall that day was recorded by the AP as the worst day suffered in the crash of 1929. A great portion of the selling was emotional. There was a sudden slackening of confidence in the stock market. The question was: What would happen to business without Eisenhower at the helm?

One-Armed Pilot Teaching Others To Fly Bombers

MANBY, England (CP) — Air Commodore .G.A. (Gus) Walker, one-armed commandant of the RAF Flying College, Manby, is going on a jet flight to the Arctic.

He is flying a Canberra twin-jet bomber from Norway over Spitsbergen and several hundred miles of ice to give Arctic navigation experience to navigators at the college.

Scores of Canadians served under the short, stocky bomber ace during the Second World War. He was commanding officer of RAF stations Syerston and Balderton in Nottinghamshire during 1941 and 1942 when Canada's No. 408 Squadron was affiliated with the RAF's No. 5 Bomber Group. The squadron later moved to Yorkshire following the formation by the RCAF of No. 6 group.

He lost his right arm in 1942 in an airfield explosion.

The whole thing was over in 2½ weeks and the reaction hit bottom. The recovery of the market paced that of the president himself, and by Monday, Dec. 5, the AP coverage was back up again to $181.50.

In the final weeks of the year, dividends hit a record rate, profits were at top levels, the rage for price-boosting stock splits had cut up 83 issues on the New York Stock Exchange (another record), and there were almost uncounted mergers of small companies into bigger companies or companies of equal rank combining forces to boost their profits.

All of these were basic factors in the rise of the stock market. There also was a powerful intangible. That was the confidence the 7,500,000 stockholders have in the future of business and their desire to share in the tremendous profits being made today.

As the year drew to its close, a man's hand could easily cover all the clouds in the economic sky.

AT
Carson Elliott
The gift that pleases a Judy Bond Blouse.

NO NEW ROMANCE FOR TOWNEND SAYS PRINCESS

Central Press Canadian Photos
Dutch-born Countess Alice Van Limburg-Stirum has been linked in rumor romantically with Group Capt. Peter Townsend, who has been quietly going about his duties in Brussels, Belgium, since his return from London. Friends reported he was deeply affected, when Princess Margaret of Britain announced she would not marry him. The countess says her friendship with Capt. Townsend is based on mutual interest in horses.

HOME - MADE ARMORED CAR

VIENNA (Reuters)—Four Hungarian workers fled Hungary in a home-made armored car, braving barbed wire, mines and machine-gun fire in their dash to the West, Austrian police reported today. The four struck two places to the bottom and sides of a truck, then broke through the frontier near Horvatnasdalja in darkness a few nights ago.

FIGHT ACIDITY AND CONSTIPATION
TAKE PHILLIPS' MILK OF MAGNESIA TONITE
WAKE UP FRESH FULL OF LIFE
PHILLIPS'

Ross Seeking To Prevent Retrial of Case

OTTAWA (CP) — Counsel for Thomas A. Ross said Tuesday former Toronto mayor Allan Lamport was angry at the taxicab operator when he accused him through the press of trafficking in taxi licences.

R. N. Starr of Toronto said in the Supreme Court of Canada that Mr. Lamport was angry at Mr. Ross because the latter took court action to force the Toronto board of police commissioners — headed then by Mr. Lamport—to issue him a taxi owner's licence.

An Ontario Supreme Court jury found Mr. Lamport guilty of slander and libel in connection with the charges made Oct. 30, 1953, and printed in the Toronto Star and the Toronto Globe and Mail. The jury awarded Mr. Ross amounts totalling $40,000 on two charges of slander and two charges of libel.

The Ontario Court of Appeal last May 9 ordered a new trial on the ground the award was excessive. Mr. Ross seeks to prevent the retrial through his appeal to the Supreme Court to confirm the original jury's verdict.

NEW TTC CHAIRMAN

Mr. Starr contended it was apparent that Mr. Lamport, now chairman of the Toronto Transportation Commission, sought to achieve the ruin of Mr. Ross through the statements to newspaper reporters.

He also argued that the charges were proven in court to be untrue.

He said Mr. Lamport in his statements attacked Chief Justice J. C. McRuer of the Ontario Supreme Court, by claiming Mr. Ross had been dishonest with the judge and that in some way he had obtained the judge's favoritism.

Mr. Justice I. C. Rand of the Supreme Court interjected that "apparently he (Mr. Lamport) was ignorant of the conceptions of the law and the courts."

SUGGEST SHAKEUP

LONDON (Reuters) — A new wave of speculation started here suggesting Prime Minister Eden will make major government changes before Christmas involving the posts of treasury chief and foreign secretary.

May Request Supreme Court To Give Ruling

OTTAWA (CP)—Federal and Ontario officials Tuesday considered a possible request to the Supreme Court of Canada for clarification of federal and provincial powers in farm-marketing legislation.

The meeting was attended by Justice Minister Garson, his deputy, F. P. Varcoe and Attorney-General Roberts and Agriculture Minister Thomas of Ontario.

Mr. Garson told a reporter the talks were exploratory and were confined to discussion of the request's possible terms of reference.

He said there has been no federal decision as yet to place a request before the Supreme Court.

He also declined to comment whether a reference might be submitted to the court next year.

Mr. Garson indicated there will be further meetings with Ontario officials on the question.

PREMIER'S STATEMENT

Premier Frost said in October that Ontario and the federal government will ask the courts to clarify the two governments' powers on enactment of farm-marketing legislation.

Mr. Frost made the comment in a statement following a conference in Toronto between Ontario farm-marketing organizations and government officials. His statement also followed a decision by Thomas Dore Parker, a Stratford, Ont., farmer, to challenge the legality of Ontario's hog-marketing legislation obliging farmers to sell their hogs through a co-operative.

The Toronto conference was a farm-marketing organizations with one of a series to consider what steps should be taken to clarify the farm-marketing powers of the federal and provincial governments.

Project your Color Slides in your own living room..
with a Kodaslide Merit Projector
Bring in a few of your favorite color slides and see how big and brilliant they are when projected with the "Merit." Has lumenized f/3.5 lens, 150-watt lamp, built-in elevation device, improved slide-feeding mechanism. A fine family gift.
DOLAN THE DRUGGIST
DIAL WO 2-3406 MOTOR DELIVERY

GIVE A PRACTICAL GIFT!
COZY COMFORTABLE SLIPPERS
The Ever Popular BALBO CHIEF SLIPPER
Color Green and Natural Sizes 4 to 10
$4.95
WIDE SELECTION — MODERATELY PRICED
LESLIE'S SHOE STORE LTD.
We Suggest Leslie's Gift Certificate for Christmas
255 FRONT STREET DIAL WO 8-6251

CHRISTMAS Sweets
KRESGE'S
CHRISTMAS TREE LIGHT SETS
FOR INDOOR LIGHTING
Fancy Set of eight lights 1.29
Set of eight lights 1.49
Set of fifteen lights 3.98
Set of eight bubble lights 3.75
Set of fifteen lights 4.98
METAL FOIL STAR TREE TOPS
Red - Green - Blue Colors
39c - 49c
PLASTIC ANGEL TREE TOP
With Plug Outlet
1.98
REFLECTORS
The added touch that makes a tree sparkle.
Foil in assorted colors ..... 3 for 10c
Heavy foil in assorted colors 5c
Metal in assorted shapes 5c
FOR OUTDOOR LIGHTING
Set of Seven Lights 3.49
Heavy duty wire—waterproof connections—large C.G.E. bulbs.
REPLACEMENT BULBS
Imported bulbs in red - blue - green - yellow - white 5c
C.G.E. bulbs in red - blue - green - yellow - white ..... 3 for 25c
C.G.E. bulbs, medium size in colors ..... each 10c
Outdoor bulbs in colors ..... each 18c
Bubble lights, in color ..... each 25c
RUBBER EXTENSION CORDS
Brown and White 6 ft. to 15 ft. ..... 79c to 1.19
TREE LIGHT FLASHERS 45c
CANDY CANES 5c, 10c
BOXED CANES (6 to a box) 29c
MERRY MIX (creams, gums, chocolate) ..... lb. 49c
JINGLE BELLS (creams and gums) ..... lb. 39c
CUT ROCK (assorted flavors) ..... lb. 45c
FRENCH CREAMS (assorted flavors) ..... lb. 45c
NOEL MIX (in pliofilm bag) ..... 3 lbs. 98c
Boxed Chocolates (Kresfair) ..... lb. 79c
Boxed Chocolates (Bungalow) ..... 3 lbs. 2.25

Melrose

MELROSE — Mr. and Mrs. Lorne Harvey and Albert, also the former's mother, have purchased Jack McLaren's farm and have taken up residence there. All welcome them to this neighborhood.

Many of their friends from Richmond lately surprised them by a raid on their new home and presented them with gifts, symbols of regret at their departure and reminders of lasting friendships they had left behind.

Mrs. William McLaren accompanied Mrs. W. Sherry of Belleville, to Toronto, last weekend where they attended the funeral of their cousin, the late Keith McKeown.

Sorry to hear of the illness of Mrs. William Cumbley, a former resident on the third and hope for her a speedy recovery.

Sunday school teachers are busily engaged in preparing their classes for the entertainment to be held on the 20th.

The absence of the clerk, Mr. Denis Callahan, from the council meeting on the evening of the 5th made all aware of his illness. It was with sincere regret that it was learned he was a patient in Kingston Hotel Dieu Hospital. His many friends hope he will soon be well enough to return home.

Mrs. Kenneth McMechan was hostess for the Melrose W.I. December meeting.

Mr. and Mrs. E. M. Badgley spent Sunday evening with Mrs. George Badgley. Mr. and Mrs. Orrin McLaren were callers at the same home.

Children having mumps have recovered and are back at their classes. Only one new case developed last week.

The farm sale of Sam Elliott's was well attended on Saturday last week.

2nd Thurlow

2ND THURLOW. — The Neighbors' Aid held a euchre party at No. 5, Thurlow on Friday night, with ten tables in play. The arrangements for the evening were made by the president, Mrs. Mitchell and Mrs. Robert Atkins. The prizes were won by ladies, Mrs. Way, Mrs. E. Keene; consolation, Miss Asselstine; men, Donaldson, Cecil Keene; consolation, Harry Thomson.

Several couples were present from Belleville.

Refreshments were served by the members and social time enjoyed.

AT
Carson Elliott
Gives her a Jantzen knitted suit. Beautifully Gift Wrapped at no extra charge.

Marmora

MARMORA. — Mr. and Mrs. Sam Walker of Peterborough and Mr. Wayne Walker of Bancroft visited their mother, Mrs. Roy Walker, on the weekend.

Mr. William Meehan, Jr., of Toronto, spent the weekend with his parents, here.

Mr. and Mrs. Jas. Walker visited Mrs. Walker's parents, Mr. and Mrs. Charles Derry in Madoc on Sunday.

Santa Claus visited Marmora on Saturday riding on the fire-reels. His first stop was at the Sacred Heart parish hall where children under seven were entertained by a picture show, then Santa and his helpers gave each a generous bag of candy, oranges and nuts.

Next he sped over to the Plaza theatre, where the over seven (which took in a goodly number), who had also been treated to a show and the same treats were given out. The affair was sponsored by the Canadian Legion 237 Branch. Over 1,000 bags of treats were given out.

Springbrook

RAWDON.— Rt. Wor. Bro. Fred Bateman, Past Grand Master of Ontario East Orange lodges, presided for the annual election of officers at his home lodge Springbrook L.O.L. No. 448, and later installed the 1956 slate as follows: J.P.M., Bro. Elwood Johnson; W.M., Bro. Percy Bateman; D.M., Bro. Byron Seeley; chaplain, Bro. Arthur Broadworth; recording secretary, Bro. Clayton Burkitt; financial secretary, Bro. Gordon Webb; treasurer, Bro. Orrie Barton; marshal, Bro. Alex. Grabosk; 1st lecturer, Bro. Ralph Wellman; 2nd lecturer, Bro. Denton Burkitt; tyler, Bro. Thomas Welsh; outside tyler, Bro. Jason Baker; committee, Brothers Jack Sharp, Rev. H. E. Beare, Delbert Mumby and Fred Bateman.

Following the impressive ceremony, several men in the group spoke briefly and the new slate of officers gave a few impressions.

An appetizing luncheon followed in the lodge dining hall.

3rd Hillier

3RD OF HILLIER.—Mr. Mac Hardy is a patient at Trenton Hospital, having undergone an operation on Monday.

Mr. Donald Dainard is also a patient at Trenton Hospital.

The Rev. and Mrs. C. P. Heaven entertained the members of Christ church guild on Wednesday evening at their home in Wellington.

The new officers for the new year, will be the same as last year. Mrs. H. Weese, president; Mrs. Fred Morton of Wellington, treasurer and Mrs. W. Jordon, secretary. Receipts of the bazaar were $160.15. All thanked Mrs. Heaven for a pleasant evening.

Miss Joyce Benway of Kingston, spent the weekend with her parents, Mr. and Mrs. Charles Benway.

Mr. and Mrs. Charles Benway and Miss Joyce Benway called on Mr. Mac Hardy at Trenton Hospital on Friday afternoon.

Mrs. Marshall Trumpour of Hillier, is spending a few days with her cousin, Mrs. Stanley Thompson, before Mrs. Thompson leaves for Toronto, to spend the winter with her daughter and family, Mr. and Mrs. I. Flint.

Mr. and Mrs. Ross Benway and family called on Saturday evening on Miss Florence Miller.

The members of Hillier Institute are planning on having the Christmas meeting on Friday afternoon, at Prince Edward County Home.

Mr. and Mrs. Charles Benway spent Sunday afternoon with Mrs. Harper Broad of Wellington.

Mr. Raymond Spencer spent Sunday with his parents, Mr. and Mrs. O. Spencer at Wellington.

Meadow Brook canning factory, which cans chickens, closed last week after several weeks of canning.

GIVE THE GIFT
That pays perpetual profits
Underwood
Personal
Typewriter

Easy to Buy... Easy to Use
HASTENS SUCCESS FOR EVERYONE

Ideal for
- STUDENTS
- MOTHERS
- FATHERS
- CLERKS
- TRAVELLERS
- DOCTORS
- DRUGGISTS

EVERYONE!

See it!... Try it!... Buy it!... at
O'NEIL SALES LTD.
123 FRONT STREET
PHONE WO 8-5870 BELLEVILLE

A GIFT SUGGESTION— $4.95

Available in Steer Hide English Morocco

All Leather Billfold with desirable Features
—BY—
Tilley

Featuring!
THE BEST VALUE ON THE MARKET
OTHER STYLES 2.50 AND UP
- SOLID LEATHER CONSTRUCTION
- DETACHABLE PASS CASE
- DOUBLE GUSSET CHANGE PURSE
- PATENTED EXPANSION FEATURES

Leslie's Shoe Store Ltd.
255 FRONT STREET DIAL WO 8-6251

DON'T DO IT THE HARD WAY—
Get Your Christmas
TURKEY FREE!

Christmas Shoppers! Here is your chance to get your Christmas Turkey Free! Every person purchasing $100.00 or more at Farrar's gets a delicious turkey free. Hurry — only a few days left until Christmas.

DO YOUR CHRISTMAS SHOPPING WHERE YOU GET A FREE TURKEY AS WELL AS QUALITY AND SERVICE.

B. B. FARRAR (Belleville) LTD.
32-36 Bridge St. E. BELLEVILLE

McINTOSH BROS. Offer This Exciting
CHRISTMAS SPECIAL
FROM THEIR LADIES' READY-TO-WEAR DEPT.

Well Styled Versatile
JUMPERS

Finely detailed, in rich corduroy gabardines and Saxony flannels. Colors are plain scarlet, turquoise, black, green, brown, etc., and in checks and plaids.

A PERFECT CHRISTMAS GIFT. REGULARLY PRICED AT 13.95. SPECIAL CHRISTMAS GIFT OFFER.

PRICED JUST EACH 7.95

McINTOSH BROS. STORES LTD.
"You Don't Pay Extra for Quality, Because Quality Pays For Itself"
257 FRONT STREET DIAL WO 8-5706

Now! Enjoy an owner's-eye view of this fine car
THE NEW '56 Chrysler

1956 Chrysler Windsor V-8 4-door sedan

NEW! Push-button controls! The new way to select the drive you want. Push a button... step on the gas... and GO! It's the modern way to drive!

Have you, like so many others, mistakenly assumed that the exquisite Chrysler is beyond your reach?

It's natural that you should: just one pulse-quickening look at the gleaming length and dramatic Flight-Sweep styling of this superb motorcar speaks of mansions and expensive clubs . . .

Yet the exclusive circle of Chrysler owners is easier to join than you might believe —and belonging is more rewarding than ever!

You will drive in unbelievable comfort, reassuring safety, and easy confidence, with eager power ready to work for you, instantly. You will control this new V-8 power with your finger tip—select your driving range as easily as you tune your radio, with *push-button* PowerFlite. Full-time power steering*, new centre-plane brakes add still more to your driving pleasure. Add the very fact of knowing that you own a Chrysler will give you a wonderful lift!

Ask your dealer about the true facts of Chrysler cost. You have nothing to lose . . . *and a Chrysler to gain!*

*Optional at extra cost.

MANUFACTURED IN CANADA BY CHRYSLER CORPORATION OF CANADA, LIMITED

There's a new Chrysler with the Forward Look >> waiting for you at your dealer's

J. B. BOYCE & SONS LIMITED
350 FRONT STREET DIAL WO 8-5545

Vital Behind-the-Scenes Debate on Defence Policy Took Shape in Capital in '55

By DAVE McINTOSH
Canadian Press Staff Writer

OTTAWA (CP)—A vital, behind-the-scenes debate on defence policy took shape in the capital during 1955.

Generally speaking, the issue centred on the increased importance placed on North American defence and the debate involved how best to achieve more home defence without boosting the defence budget.

Perhaps the most significant public statement on defence was made by Prime Minister St. Laurent April 26 during the Dominion-provincial conference. He said:

"If a major war commences we cannot but expect at its very beginning—that is, in the first few hours—heavy attacks on North America with large nuclear weapons. These attacks would likely take place on Canadian targets as well as on those in the United States."

EARLIER VIEW

Previous to this, officials had said or implied that Canadian targets would be only secondary and that Canada might escape heavy bombing in event of attack on North America.

With the premise that this country could be badly crippled by a Russian air attack, the great debate on how to strengthen home defences opened up full force. Some of it came into the open, more of it went on behind the scenes in the defence and external affairs departments.

One suggested solution was that the 12 RCAF fighter squadrons in Europe be brought home to augment the nine CF-100 interceptor home defence squadrons. But this would be a blow at the North Atlantic alliance which the government has supported since its formation six years ago.

In 1949, the main threat to the west was considered a Russian thrust at Europe. But with development of long-range jet bombers and more nuclear weapons, the main threat now is thought to be against the industrial might of North America.

U.S. State Secretary John Foster Dulles said during a visit to Ottawa that Russia would have little hope of winning a major war unless it knocked out North America.

STUDIED AIR STRENGTH

During the year, the RCAF took under serious study the possibility of forming more regular CF-100 squadrons. It was found that the 10 reserve fighter squadrons would be unable to cope with the latest jet planes without long hours of training.

Meanwhile, strengthening of North American defences took a big stride forward with construction of the Mid-Canada and DEW (Distant Early Warning) radar lines.

It is expected the radar gear will be installed next year and that the lines — the Mid-Canada along the 55th parallel, the DEW in the Canadian Arctic—will be in operation by 1957. Canada is building the former for $110,000,000; the U.S. the latter for $250,000,000.

At the same time, military planners began laying basic plans for a heartward expansion of fighter defences—that is, airfields, hangars and interceptor control radar. This may not come for four or five years.

More North American defence posed a touchy problem for the government: Whether to permit more American troops into Canada to help man defences. There now are fewer than 3,000 U.S. servicemen in Canada, excluding the some 15,000 on the three leased bases in Newfoundland. At year's end, it appeared likely the U.S. would take over manning of the DEW line.

QUESTION OF EXPENSE

Another aspect of the great debate was whether a country like Canada can afford financially to try to prepare for two types of war—nuclear and conventional—at the same time.

Up to now, Canada has tried to have it both ways. Some officials feel that this approach drops defence policy between two stools, that as a result Canada is prepared for neither atomic war nor one of the conventional type.

This debate came out into the open briefly last June when Air Vice-Marshal John Plant suggested in a public speech that the army be scrapped to make way for a bigger air force.

Though it was claimed Plant spoke in a jocular vein, it is known that a good many air force officers share this view. To them, it is pointless to maintain a navy and an army when in all probability they would never be used in a short, violent war fought with hydrogen bombs and fleets of bombers.

On the other hand, others—chiefly navy and army officers—believe that the hydrogen bomb is recognized by both sides as such a terrible weapon that it will never be employed. That leaves the possibility of comparatively small conventional wars like Korea in which ground and sea forces would be needed.

WOULD INVOLVE CHANGES

If a decision were taken to prepare solely for atomic war and thus rely solely on the deterrent effect of atomic retaliation, big changes could come in the structure of Canada's armed forces.

In recent years, increasing emphasis has been placed on the air force. Its share of the $1,775,000,000 defence budget this fiscal year is 43 per cent, as much as the navy and army combined. Total strength of the services now is limited to 120,000 but during the year the air force ceiling was raised slightly at the expense of the navy and army. Ceilings now are 51,000 for the RCAF, 49,000 for the army and 20,000 for the navy.

The structure of the forces themselves is in a approaching problem. With the advent of guided missiles, some soldiers feel that the air force will be completely superseded in 20 years.

The services unveiled new weapons or plans for them during 1955.

The navy took delivery of the destroyer-escort St. Laurent, first of 14 warships of a new type for anti-submarine work. It disclosed it is working on development on an improved type of sonar equipment. Sonar is the underwater counterpart of radar.

NEW WEAPONS

The army came up with its new anti-tank weapon for infantry, the Heller, and disclosed that it has counter-mortar radar to help eliminate enemy mortar batteries. The army adopted the FN (Fabrique Nationale) .300-calibre automatic Belgian rifle in place of the Lee-Enfield .303.

The air force equipped the air division in Europe with the Mark VI Orenda Sabre, considered by many the best day fighter in the world. A new version of the CF-100 has been produced which has a higher operational ceiling than the interceptors now in use.

It was disclosed that development of the 1,500-miles-an-hour CF-105 will cost some $100,000,000. New plans for anti - submarine and coastal patrol work were being delivered to the navy and the air force.

The year saw withdrawal of the Canadian infantry brigade and three destroyers from the Korean theatre. Only an ambulance unit and five support troops are left in Korea.

The 2nd Brigade moved to Europe to relieve the 1st Brigade. The 1st Infantry Division held its first peacetime manoeuvres at Camp Gagetown, N.B. Canadian soldiers took part in American atomic tests in Nevada. The Royal Canadian Artillery celebrated its centennial in May.

YOUR CHRISTMAS SHOPPING WILL NEVER BE DONE UNTIL YOU'VE VISITED

Schwab's

FOR

GIFTS THAT ARE DIFFERENT

No Pep?

Listless . . . irritable . . . perpetually tired . . . can't rest . . . jangled nerves? For fast relief take Dr. Chase's Nerve Food. With Vitamin B1 to help ease and strengthen nerves, iron to help restore jaded blood, minerals for a tonic, this famed remedy will help you look better—feel better—feel better.

Dr. Chase's
NERVE FOOD

50c and $1.25

GOODMAN'S STORE FOR MEN - OFFER

Gifts Galore

SURE TO SCORE

with your favorite men!

Get All The Gifts for All Your Men Under One Roof!

We've got Christmas all wrapped up for you . . . so far as men on your list are concerned! You can save time and steps by doing all your shopping for men right here, right now. What's more, you'll be sure to "hit it right" with everyone . . . because we know what men like! We've got the gifts to please every husband, dad, son, brother and boy friend in town.

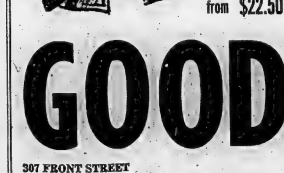

TIES: assembled by men to please men. Wide selection of reps, foulards, wovens and prints ..... from 1.00

BELTS: in genuine leather. Smartly styled . . . strongly made for long service. Color choice ..... from 1.50

GLOVES: to make a HANDsome gift! Carefully crafted in genuine leather. Lined and unlined ..... from 2.95

SHIRTS: in finest quality broadcloth and woven cloths. White, solid colors, stripes, etc. from 3.95

SOCKS: in all the newest designs and most favored colors, to suit every taste..... from 1.00

SWEATERS: pullovers and cardigans. Soft to the touch but hard to wear out. Color choice ..... from 4.95

SCARFS: all wool and all-silk. Cashmere blends, solids and patterns. Items in a wide color selection ..... from 1.95

HANDKERCHIEFS: in fine linen. Whites, smart color effects. Initials. Put Christmas in his pocket ..... from 50c

SPORT SHIRTS: to brighten his casual wardrobe. Cottons and knitted models. A gala array ..... from 3.95

PYJAMAS: to glorify his "night life" from TV-land to dreamland. Solids and patterns. Flannelette and broadcloth ..... from 4.95

JACKETS: for the outdoorman. Quilt-lined. Light on the shoulders but toast-warm. Wide selection ..... from 9.95

DRESSING GOWNS: plains and patterned. All wool Silks and rayons tartans ..... from 11.95

SUEDE WINDBREAKERS: Always a nice gift for smart outdoor wear. In choice of brown or navy ..... from 22.50

SPORT COATS: in fancy tweeds from 19.50. In famous Harris Tweeds. Wide selection from 29.50

TROUSERS: a practical and useful gift. We have an extra large selection to choose from. All colors and materials ..... from 7.95

HATS: popular name brand hats are always most acceptable gifts. All colors, sizes, etc. Choose a hat for Christmas ..... from 4.95

SKI CAPS, CUFF LINKS, TIE BARS, and many other items to choose from.

GOODMAN'S GIFT CERTIFICATES

Make splendid gifts. Let the man of your choice select his own Christmas Gift. Certificates good for any amount.

SUBURBAN COATS

Priced from

$19.95 up

ZIP-LINED TOPCOATS

Zipper lined for winter warmth —All shades.

from $29.50

Work Shirts

In plaids and plains.

from $2.95

SAMSONITE LUGGAGE

For men and women

from $22.50

MEN'S SUITS

A splendid selection of Men Suits in a wide range of materials. All sizes.

Suit with 2 pair pants 39.50

Suits with 2 pr. pants from .. 49.50

MEN'S OVERCOATS

Keep warm this winter in one of Goodman's extra warm Winter coats. Wide choice of colors and styles. All lined and interlined. Priced from

$39.50 up

The Following Staff Is Here To Serve You!

● Harry Henley, Mgr. ● Herbert Bullied
● Harry Marshall ● Wilfred Price
● Bill Foster

GOODMAN'S STORE FOR MEN

307 FRONT STREET BELLEVILLE DIAL WO 8-8249

14.3 Tons Acre All-Time Record Yield for Beets

CHATHAM (CP) — Sugar beet growers delivered an average of 14.3 tons an acre this fall, establishing an all-time record yield of 4% per cent above a 35-year average, the Canada and Dominion Sugar Company said today.

Record yields in Chatham and Wallaceburg districts were reported, current estimates being more than 15 tons an acre.

Substantial deliveries made in December to complete the harvest were not included in the estimates. Average yield an acre during the last quarter-century has been 12.07 tons. Previous high was 12.8 tons an acre in 1952.

The company said the heavy yields are reflected in today's payments to farmers in 12 counties totalling more than $1,197,000 for November deliveries. Less than three weeks ago Canada and Dominion Sugar Company paid $1,-200,000 for October deliveries, making total payments to date more than $2,400,000.

HIGH PAYMENT

When payment is made for December deliveries, the company said, the average farmer will have received nearly $3,000 in initial payments.

Chatham and Wallaceburg district growers, who produced more than 70 per cent of this year's crop, have been paid an average of $1,180 an acre of sugar beets harvested.

Growers in southwestern Ontario will receive an average of more than $158 an acre when payment is made for December deliveries.

Before harvesting began company officials forecast the sugar beet crop would be 221,000 tons but unexpected growth at the season's end increased the crop to 267,700 tons. Sugar content is expected to exceed 16 per cent.

Stirling

STIRLING—Messrs. A. O. Dalrymple and J. A. Francis attended a zone conference at Ottawa last week for agricultural representatives.

Mrs. Jack Rutherford, Toronto, and her uncle Mr. Fred Vandervoort, Oshawa, spent some time with the former's aunt, Mrs. Louise Anderson and attended the funeral of Mr. Wm. Pierce in Carrnal.

On Thursday evening about thirty-five young folks tendered Mr. and Mrs. Maurice Mastgoncery a noisy charivari and later they all enjoyed refreshments and a social hour at the home of Mr. and Mrs. Jack Hanna.

Councillor and Mrs. Kenneth Kay, Allan and Carol, attended a Government House investiture at Ottawa when Allan received the Cross as an award of bravery in rescuing Michael Long a year ago at Oak Lake.

Mrs. Bid Murphy and Mrs. Rebecca Sine attended the 90th birthday anniversary of their brother, Mr. C. M. Sine at the home of Mr. and Mrs. Frank Neagle, Seymour township on Sunday.

Mrs. Fred McDonell is a patient in the General Hospital, Belleville following an operation.

Mr. and Mrs. Ernest Carr entertained several members of the Heasman family on Saturday evening.

Demorestville

DEMORESTVILLE — Mr. and Mrs. Kenneth Carter and family called Sunday evening on Mr. and Mrs. Ed. Carter.

Municipal elections on Monday resulted in the following being elected: Reeve, Harry Leland Dexter; councillors, Lorne Young, Louis Garrison, Will Osborne and Elhorne Carter.

The Farm Forum met Monday evening at the home of Mr. and Mrs. Shelley Williams, with ten present. Victor Manow, field superintendent of the Farmers Forum, was guest speaker.

Mrs. Edna Allen, Ivan and Alvin of Picton, spent the Monday supper hour with Mrs. G. Allen and Edward.

Mr. and Mrs. Wes Juby returned home after spending the weekend in the States.

Miss Eleanor Hallam of Picton, spent the weekend with Emily and Leslie Juby.

Mr. Victor Manow spent the Monday supper hour with Mr. and Mrs. John Johnson.

Billy Sallans and Shirley White spent the weekend in Belleville.

All welcome Mrs. C. Peck to the village. She has taken up residence in the parsonage.

Mr. and Mrs. Lorne Gerline and family were Saturday supper hour guests with Mr. and Mrs. Floyd Gerolim.

Sympathy is expressed to the family of Mr. Thomas Potter, who passed away at his home in Demorestville on December 6th in his 84th year.

Mr. Jack Langley has been under the doctor's care.

Steven Williams has been sick with the measles.

HIDDEN GUN BLASTS POLICE OFFICER

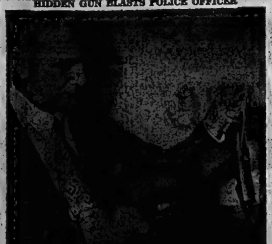

The sawed-off shotgun which, seriously wounded Toronto constable John Earls is examined by Inspector William Brownlee. The shotgun was fired at point-blank range as the officer was chasing a robbery suspect who had the gun hidden up his sleeve. Pellets struck Earls in the face, blinding one eye and knocking him, semi-conscious to the ground. His hat, as shown here, was also riddled by the pellets. Other police, called to the scene, arrested Walter Swetloff, 30, who was wounded superficially when he tried to escape.

WALTER SWETLOFF

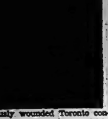

P.C. JOHN EARLS

Deadlock Likely For Australian Senate Control

SYDNEY, Australia (AP) — A deadlock appears to be shaping up for Australia's new federal Senate. With the count from Saturday's general election near completion, the governing Liberal-Country party coalition probably will control 30 of the 60 seats.

In such a setup the Anti-Communist Labor Party likely would hold the balance of power. It is expected to win two Senate seats, 29 for the regular Labor party. The splinter labor group, composed largely of Roman Catholics, broke away from the Labor party on the grounds that it was too tolerant of communism.

In the House of Representatives, which determines the political color of the government, Prime Minister Robert G. Menzies' government is expected to hold at least 76 seats to Labor's 45. One Independent candidate—likely to vote with the government—also is expected to win.

Menzies' followers won only a seven-seat majority in the lower house in 1954.

With only 4,000 votes uncounted, Dr. Herbert V. Evatt, Labor party leader, likely will speak through. His lead over his Liberal opponent, W. Y. Arthur, was 1,086 today, but under Australia's complicated preferential system, most of the vote which went to a third candidate, an independent, probably will go to Arthur, cutting Evatt's lead to less than 500.

Crofton

CROFTON — Miss Lorna Leichford, of Mountain View, spent Saturday with Mrs. E. Crook.

The Ladies' Aid met at the church on Wednesday afternoon with Mrs. Keith Foster as hostess.

Christmas gifts were exchanged among the members, and the next meeting will be in the form of a social evening at the home of Mr. and Mrs. Clare McGrail.

Mrs. W. J. Gray spent Wednesday evening with Mr. and Mrs. Art and Mrs. Clare McGrail.

Mr. and Mrs. George Nutcon were dinner guests of Mrs. E. Crook, on Thursday.

Mr. and Mrs. Lee Latter and family, of Belleville, were Sunday dinner guests, at their mother's, Mrs. W. J. Gray.

Mr. and Mrs. S. Crook and Mrs. E. Crook were dinner guests of Mr. and Mrs. W. W. Salisbury and Janet, at Belleville, on Sunday.

MINISTER

(Continued from Page 1.)

Christmas is a family festival of a deeply religious character."

In Toronto several ministers today commented on Mr. Plant's criticism of Santa Claus.

Rev. J. M. Finlay, United Church: "There has been considerable of what Mr. Plant condemns. There is just enough truth in what he says to make us all thoughtful."

Rev. William Jenkins, First Unitarian Church: "While Santa is materialist because children enjoy receiving gifts at Christmas, I see no aspect of drunkenness in what he represents. Children everywhere regard him as the symbol of fun and jollity."

Rev. Gordon Domm, United Church: "If a church's Christian education program is sound, there should be little fear of any Santa symbolism detracting from the Christian symbols of Christmas."

Dr. T. D. McDermand, general secretary-elect of the Baptist Federation of Canada: "Why lambaste Santa Claus for just one day? Materialism is rife in the world every day of the year."

SPEND NEW YEAR'S EVE AT THE
Hotel Woodruff
PUBLIC SQUARE, WATERTOWN, NEW YORK

- Special Week-end Rates for stay of two or more nights. Double bed & bath $8.00 for 2 per night. Twin beds and bath $6.00 for 2 per night.
- Rates for one night stay Saturday, December 31st will be $10.00 for 2 per room and up.
- New Year's Eve dance Saturday, December 31 $3.50 per person—favors, noisemakers. Dancing 9.00 p.m. to 2.00 a.m.
- Beverage service all day Saturday, December 31, 1955 to 2.00 a.m. Sunday morning January 1 1956. Beverage service from 1.00 p.m. Sunday, January 1, 1956, to 1.00 a.m. January 2, 1956. Full beverage service all day Monday, January 2, 1956.

Call or Write L. M. Boyer, Manager for room or dance reservations. Dance tickets on sale at desk Hotel LaSalle, Kingston, Ontario.

RAWDON

C. M. Sine Reaches 90th Milestone

RAWDON—Mr. and Mrs. Frank Neagle, Seymour township, held "open house" on Sunday afternoon, in honor of Mrs. Neagle's father, Mr. C. M. Sine, who was celebrating his 90th birthday anniversary.

Besides his immediate relatives a large number of old friends from Rawdon township were in attendance.

He was the recipient of a large array of lovely greeting cards and numerous gifts. These included a lovely pair of slippers from the Bethel folk and a wool sweater from a group of relatives.

Among the guests were, Mrs. Wanda Sine, Belleville and her family; Mrs. R. Wannamaker, Toronto; his sisters, Mrs. Bid Murphy and Mrs. Rebecca Sine, Stirling; the Rev. W. G. Fletcher, Rawdon circuit and Rev. Gordon Whitehorne, Seymour circuit.

Refreshments were served which included a decorated birthday cake.

Minto

MINTO — Salem W. A. held its December meeting at the home of Mrs. Harold Holden on Thursday afternoon of last week.

Mr. and Mrs. Wm. W. J. Tanner and Mr. George McMaster are improving from attack of shingles. Mr. Fred Cook is not so well this week.

Mr. and Mrs. Lindsay Tanner were tea hour guests of Mr. and Mrs. Bert Tanner, on Sunday.

Mr. and Mrs. Ken Wright and family, visited Mr. and Mrs. Will Joyce recently.

Mr. and Mrs. Will Wright and Mr. and Mrs. George Wood and family spent Sunday with Mr. and Mrs. Ray Wright, Kingston.

Mr. and Mrs. Ken Belcour and Caroline, of Belleville, visited Mr. and Mrs. Mel Wickins and Mr. F. Cook, on Sunday.

The community was well represented at the Santa Claus parade in Stirling on Saturday.

Mrs. Theda Nobes, of Bonarlaw and Mrs. Anne Reide, of Belleville, were Sunday guests of Mr. and Mrs. Phil Vance.

A shower was held in Springbrook Hall on Friday night in honor of Mr. and Mrs. Bob Ray who were recently married. The hall was filled to capacity and the bride and bridegroom were presented with a lovely wardrobe, table lamp and other gifts for which they suitably replied.

Mr. Lorne Hagerman acting as chairman presided over a short program after which dancing was enjoyed with lunch being served at midnight.

Marsh Hill

MARSH HILL — Mrs. Frank Pinkle was a dinner guest Sunday of Mr. and Mrs. Walter Lindenfield.

Mr. and Mrs. Percy Demill called Sunday afternoon on Mr. and Mrs. Gerald Demill, of Trenton.

Mrs. Ada Leslie Pinkle and girls were dinner guests Sunday of Mr. and Mrs. Fred Campbell.

Radio Farm Forum was held Monday night at the home of Mr. and Mrs. Fred Campbell.

A number from here attended the opening of the new showroom and offices of the Foxboro district Co-Operative.

BOY IS MISSING

TILBURY (CP) — Richard Regnier, a 16-year-old boy who yearned to join the armed forces has been missing for a week from his home 12 miles northeast of Chatham.

Clarence Regnier said his son, five feet nine inches tall, ran away on his bicycle and may be making the rounds of recruiting centres. He had little money when he disappeared.

STIRLING

Hundreds Line Street to View Outstanding Santa Claus Parade

STIRLING — On Saturday afternoon Santa Claus and his retinue paid a visit to Stirling and the around 1100 children enjoyed a bag of confectionery with free movie at the local theatre—one of those of school age.

The event was sponsored by the retail section of Stirling Chamber of Commerce and was well planned. It is estimated that about 850 children took part in the parade while the others were spectators.

Members of the Hastings and Prince Edward Reserve Army assisted the chief of police in keeping the local traffic in the proper channels.

The parade was headed by Stirling Citizens' Band, under the leadership of Mr. S. Leroy and the girls displaying their flag. R.F.-10 — the very latest in aircraft.

Williams School, S.S. No. 4, Rawdon—red, navy-grey-and-white Two Ponies—with riders Dale and Roy. Salvation Army float with teen-age band that provided Christmas music. Jack's Circus Wagon—an original Black Magic model. "Old MacDonald Had a Farm", complete with children, ponies, goat, dog, cat, by School Section No. 7, Rawdon. Stirling Wolf Cub pack, complete with Children and leaders. Old King Cole and his retinue with Phil Carr acting the king's part. Red Riding Hood—a very colorful float.

Stirling Brownies, in charge of Mrs. C. Fairey; and bringing up the rear, Santa in his red cutter —he and his helpers passed out the bags of treats to all the children at a huge Lighted Christmas tree on the Martin lot, Front St.

PRIZES AWARDED

The judges awarded the prizes as follows: first, $25, to S.S. No. 7, Fourth Line School, "Old MacDonald Had a Farm; second, $15, S.S. No. 4, Williams School, "Stirling Co Kopel"; third, $10, equally divided among Cubs, Brownies, Guides and Scouts.

The parade was the best ever staged in the village and hundreds of adults lined the streets to view the sight as it passed along Front St.

The stores were gaily decorated for the occasion and there were lots of bargains for the shoppers.

Frankford

FRANKFORD — Miss Carol Martin spent the weekend with her parents, Mr. and Mrs. S. Martin.

Miss Bonnie Rowe is a patient in the Trenton Memorial Hospital.

Miss Barbara Stickle, of Peterborough, spent the weekend with her parents, Mr. and Mrs. Alvin Stickle.

Mr. and Mrs. William Parry and family, also Mr. and Mrs. Garnet Parry, and Sheryl, of Port Perry, were Sunday guests of Mr. and Mrs. S. Sharpe and girls.

Mr. and Mrs. George Spencer and Mr. Art Southworth spent Sunday afternoon with Mr. and Mrs. Ken Clarke in Kingston.

Mr. and Mrs. Cecil Sohnee and family, Peterboro, spent Saturday with relatives in Frankford.

Mrs. Percy Spencer, of Brighton, spent Tuesday with Mrs. Gerald Curry.

The Rev. W. E. Brown, a missionary from Kenya, Br. East Africa, spent the weekend with the Rev. and Mrs. G. Pierce.

Sincere sympathy is extended the Patrick family on the loss of a dear husband and father.

Miss Jean Wood, of Belleville, spent the weekend with her parents, Mr. and Mrs. Fred Wood.

Miss Gena Wannamaker, of Toronto spent the weekend with her parents, Mr. and Mrs. George Wannamaker.

AWAY FROM HOME

Cpl. Jim Keddy of Halifax, a member of the 1st Battalion, Royal Canadian Regiment, takes his family Christmas shopping in the toy department of a store at Soest, Germany. Wayne Keddy sits on a bicycle while his sister Gale stands on the rear. A second daughter Joan Keddy (left), Mrs. Keddy (second from right) and a German sales girl look on. (CP from National Defence).

GRASSHOPPER PLAGUE

MELBOURNE (CP) — Farmers, helped by low flying spraying planes, are fighting a desperate battle on a 30-mile front in southern Victoria to save their crops from devastation by a plague of grasshoppers. Paddocks, fields, gardens and roads are covered with countless millions of grasshoppers marching and munching forward, leaving acre after acre of rich country stripped of almost every vestige of vegetation.

THE FAMILY GIFT . . . !

THERE'S SOMETHING FOR EVERYONE IN

The Ontario Intelligencer

A DAILY REMINDER OF YOUR THOUGHTFULNESS

ONE YEAR $9.00
SIX MONTHS . . . $4.75
THREE MONTHS . $2.50

U.S.A. — $9.50 PER YEAR

THE EASY WAY TO DO YOUR CHRISTMAS SHOPPING!!

The Ontario Intelligencer
LIMITED
CIRCULATION DEPARTMENT
166 FRONT STREET OPPOSITE CITY HALL
DIAL WO 8-5757

20th Century Prospectors Take to the Air

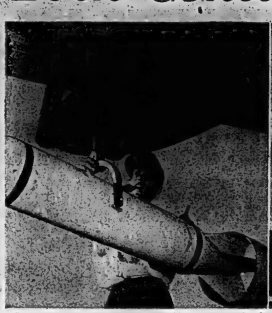

Bomb-like aerial magnetometer, which measures local variations in earth's magnetic field, is checked by member of aerial survey team. Airborne prospectors from one major Canadian metals firm alone have already charted more than 40,000 square miles in surveys of Canada's potential ore resources.

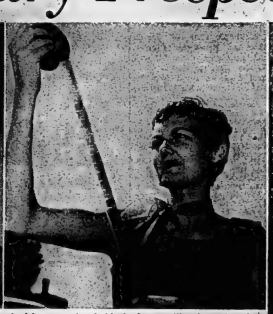

Aerial prospecting is big business, calling into play the talents of geology, electronics and photographic experts. Here Nora Kiernan, employed by an aeromagnetic survey firm, checks over film from camera synchronized to record ground from which each signal of the magnetometer was received.

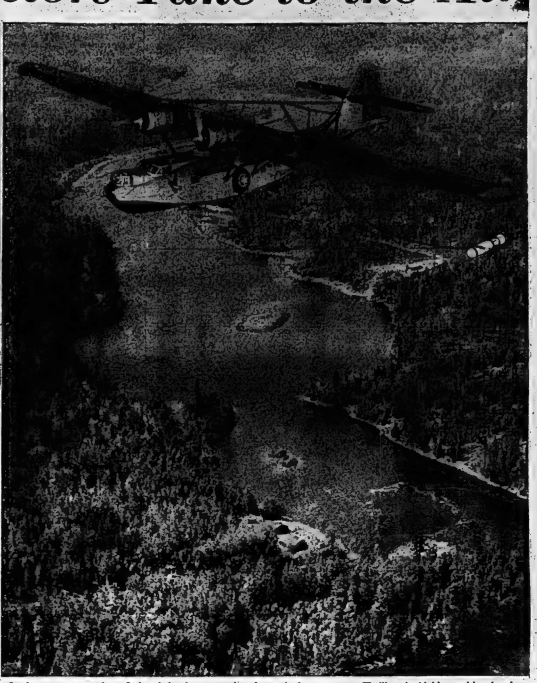

In the constant search to find and develop new mineral deposits lying beneath muskeg and rocky outcrops of the Canadian shield, prospecting has become a precise science. Replacing the grizzled sourdough's traditional shovel and canoe, the aerial magnetometer and scintillometer have become 20th Century tools of the modern geologist-prospector. Trailing the highly-sensitive, bomb-like magnetometer, this "flying lab" can criss-cross 500 square miles a day, while the signals emitted by the "bird" ferret out gold, nickel and uranium deposits lying deep beneath the forest floor.

Conference on day's findings is held in the field by engineer-geologists and flight crew of an aerial survey team. Push-button prospecting by air has advantage of speed and secrecy: a flying laboratory can survey a tract of land 10 miles by 50 miles before returning to its bush-land base.

Mounted in a five-foot tube in tail of Canso flying boat, a magnetometer scanner is examined by electronics operator before take-off. From impulses recorded on a zig-zag graph, geologists can determine areas rich in minerals; motion picture camera simultaneously records ground from which impulses were received.

National Film Board Photos

General Manager Of Co-operative Gives Report

TORONTO (CP)—Hugh Bailey, general manager of the United Co-operatives of Ontario, said Tuesday the co-operative this year earned more than $200,000 for the first time in its history.

He also said the organization is in the midst of a capital expansion involving expenditure of $1,000,000, mainly for a new head office at suburban Weston and a fertilizer plant at Stratford.

Mr. Bailey, attending the co-op's annual meeting here, said in an interview that the dollar volume of business this year reached $50,000,000 and $397,000 was distributed back to Ontario farmers in earnings.

"We'd like to stop and get our breath," said Mr. Bailey. "But I've given up hope. The farmers of Ontario are demanding more and more services."

Prof. Fred Jones, dean of business administration at the University of Western Ontario, told an afternoon session that farmers must be on their toes to keep up to tremendous changes today.

He said farmers have already developed production through mechanization and chemical developments but must now concentrate on merchandising their products. He suggested that the co-operative movement, instead of being forced on by urbanization, expand into the urban market by taking people who move into rural areas as customers.

CABINET RESIGNS

AMMAN, Jordan (Reuters)—King Hussein of Jordan today accepted the resignation of his cabinet, ending a crisis over Britain's proposal that Jordan should join the Baghdad defence pact. He asked Hazzah Mahall, former minister of the interior and deputy premier, to form a new cabinet.

Communist Heads Leave India

NEW DELHI (Reuters)—Marshal Nikolai Bulganin and Nikita Khrushchev ended their 15-day tour of India today by proposing a conference on Far East problems similar to the Geneva "summit" talks last July.

The Soviet leaders also declared that Russia was "compelled" to go on making atomic and hydrogen bombs while the West, instead of reducing armaments, "loudly announced they intend further to increase them."

They surveyed Russian foreign policy in a six-page statement read in correspondents before they left by air for Afghanistan, which they are visiting on their way back to Moscow.

Although attacks on the West were renewed, the Russian leaders said the "Geneva spirit" generated at the "summit" talks was neither dead nor dying.

NOT READY YET

That the Geneva conference of foreign ministers last November did not reach the results desired was "only due to the fact that the situation probably was not ripe (for a settlement)," they said.

Labor Party's Votes on Leader Are Rolling In

By FRASER WIGHTON

LONDON (Reuters) — The final ballots for Britain's new Labor party leader rolled in today, with scholarly politician Hugh Gaitskell still a heavy favorite to win the post.

Many sources predicted that Gaitskell will have an absolute majority when the votes are announced tonight—thus winning the party leader's post outright to replace Clement Attlee who retired last week.

Others thought the three-cornered fight between Gaitskell, ex-foreign secretary Herbert Morrison and left-wing leader Aneurin Bevan would prevent a final verdict on the first ballot and make further voting necessary.

But belief is widespread that Gaitskell will take the leadership on either the first or second ballot and thus win recognition as one of Britain's two top political figures, in opposition to Prime Minister Eden.

Carmel

CARMEL — Mrs. F. Guay spent several days recently visiting relatives and friends in Belleville.

The regular W.M.S. meeting was held Wednesday evening at the home of Mrs. F. Hicks with 15 members present, a fine Christmas program, arranged by Mrs. C. Horton, was enjoyed.

Several from this community attended the "Dogs' House" held at Foxboro Scout hall, on Saturday afternoon.

Carmel Comrades held their annual Christmas party Friday evening at the Hall where a banquet and program was enjoyed by the members and their families.

Mr. and Mrs. Percy Reynolds and boys were Sunday dinner guests of Mr. and Mrs. C. Sheffield, Picton.

Madoc Junction

MADOC JUNCTION — Mr. and Mrs. Carl Clancy, of Harold and Mr. and Mrs. Clarence Fitchett were supper guests at the home of Mr. and Mrs. Maurice Clancy on Monday night. It was the occasion of Mrs. Carl Clancy's birthday.

Annamae Clarke, Lyn Stapley, Sheila Clarke and Teddy Clarke, were among the children from here that attended the Santa Claus parade in Belleville, last Saturday.

Many from here were in Stirling last Saturday afternoon for the Santa Claus parade with many lovely floats. Barbara Chambers and Grant Reid took part in the parade, each riding a pony and dressed as a cowboy and girl. All the children enjoyed the treats handed out by Santa.

Mr. and Mrs. R. M. Cooney, of Frankford Road, were Saturday evening supper guests at the home of Mr. and Mrs. Clarence Fitchett.

Miss Thelma Prest attended her grade XII form party at Belleville, on Friday night.

Mr. and Mrs. Gordon Nelson spent Friday in Kingston.

Mr. and Mrs. Arthur Robinson, Miss June Robinson, of Actinolite, Mr. Ronald Way, of Tweed, were Sunday evening supper guests at the home of Mr. and Mrs. Maurice Clancy.

Mrs. George Jervis spent a couple of days last week visiting with relatives in Toronto.

A good number attended the special service held at Eggleton United church on Sunday evening.

Mr. and Mrs. Harry Kelly and Billy, of Warkworth, spent the supper hour on Sunday with Mr. and Mrs. Warren Harlow. Mr. and Mrs. Samuel Kirkey were recent visitors at the home of Mr. and Mrs. Murney Kirkey.

10% CASH DISCOUNT ON ALL GENUINE FORD PRODUCT PARTS AT THE BELLEVILLE MOTOR CAR CO. LTD.
MERCURY - LINCOLN - METEOR DEALER
14 BRIDGE ST. W. DIAL WO 8-5701

FOR Acousticon HEARING AIDS
CALL
Mr. W. F. NICKLE
ACOUSTICIAN
at
Paul Mercier
JEWELLER
297 Front St. Dial WO 8-2427

JUST ARRIVED!
"THE COPPERSMITH"
THE FASCINATING NEW HOBBY FOR EVERY MEMBER OF THE FAMILY — AN EASY
"Do it yourself" COPPER TOOLING KIT
NO SKILL REQUIRED — THRILLING TO MAKE
4"x4" ..... 39c 9"x12" $2.79
6"x8" ..... $1.39 10"x14" $3.98
8"x10" ..... $2.39 12"x16" $4.98
MANY INTERESTING SUBJECTS TO CHOOSE FROM
An Ideal CHRISTMAS Gift
NOW ON DISPLAY AT
"ON THE MARKET SQUARE"
QUINTE PAINT AND WALL PAPER
7 McANNANY ST. BELLEVILLE DIAL WO 8-8504

Niagara Finance
OPEN TILL 9.00 P.M. FRIDAY EVENINGS
For the Convenience of Friday Evening Shoppers
Our Office Will Be Open 'Till 9 p.m. Until Christmas

Whisper NYLONS
McINTOSH BROS.
STORES LIMITED
DIAL WO 8-5706 257 FRONT ST.

HELICOPTERS PROVE THEIR VALUE ON ARCTIC TRIP

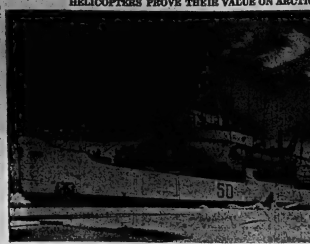

During the five-month cruise of HMCS Labrador in Arctic waters last summer the ship's helicopters acted like well-trained police dogs in spotting clear paths through the ice and shoals that would have wrecked or stalled the big ship. Here one of the "eggbeaters", a single-motor model, squats on the ice as a buoy marking the path for the ship to proceed. Then the copter would take off again, find another ice-free path and signal the ship to continue. (National Defence Photo from Central Press Canadian).

TOKYO STORES SHOW THE CHRISTMAS SPIRIT

Even Tokyo is taking on a festive air now that shopping centre of the Japanese capital, where the holiday season is here. Christmas motif the Yuletide spirit is bringing cards and crowds hides the front of this department store in the to Tokyo stores. (Central Press Canadian).

Copying Mistake Gives Council Seat to Loser

PORT ERIE (CP)—A copying mistake on a tally sheet Tuesday gave a council seat to a loser in municipal elections.

Three tally sheets prepared when Ward 4 votes were counted each gave Arthur Burnett 215 and Daniel Lonsbury, incumbent, 202.

But the official returning sheet submitted to chief returning officer Albert Jepson, showed Mr. Lonsbury with 202 votes and Mr. Burnett with only 178.

A legal technicality made it necessary for Mr. Jepson to declare Mr. Lonsbury official winner.

Mr. Burnett said he would apply for the recount.

Herbert T. Guess was elected mayor with a 154-vote majority over Howard E. Thompson, present mayor.

Thomasburg

THOMASBURG.— Several from here attended the annual meeting of the Elliott's I.O.L., in their lodgeroom on Highway No. 37, about two and one-half miles north of the village on December 6, at 8 p.m. A social hour was enjoyed after the business of the evening.

A preaching mission to mark the beginning of an all-out Evangelistic campaign by the United church, in the coming year, was conducted in the United church here last Wednesday with the Rev. George Teskey of Ivanhoe, in charge.

Recently a similar meeting was held in Ivanhoe with the Rev. W. K. Pace of Tweed, as the speaker, while on Friday night the Rev. C. R. Coleman of Thomasburg, was the guest speaker in St. John's United church in Tweed, Ontario.

Mrs. W. A. Morton spent last week with her sister, Miss Emma Porter, here.

The regular meeting of Thomasburg IOOF Lodge took place in the hall last Friday evening. A film was shown during the program and a social hour enjoyed after the lodge session.

The pupils of Thomasburg public school are busy preparing for their annual Christmas concert in the IOOF hall on Tuesday, December 20. Everyone is cordially invited to attend and encourage the teachers and pupils in their undertaking.

Divine service took place in the United church at 11.15 a.m., and in the Anglican church at 3.30 p.m., on Sunday.

2,700 Persons Now Employed On Hydro Job

TORONTO (CP)—A progress report on the St. Lawrence power project says 2,700 persons were employed on Ontario Hydro's part of the seaway at the end of November.

The report was released Tuesday by the Ontario Hydro-Electric Power Commission and includes progress highlights last month on work by the power authority of the state of New York.

Progress was outstanding during November despite unfavorable weather conditions, the report said. As the tempo of construction increased, the work force has grown.

About 6,100,000 cubic yards of earth have been moved since the Hydro project was started, including excavation on the powerhouse site, dike work, cofferdams, railway and highway relocation and other phases.

The first section of the relocated Highway 2 was opened to traffic last month, the 7.2-mile stretch from Cornwall to the Moulinette area, diverting traffic away from construction work in the powerhouse and administration areas.

Withdraw Charges In Fatal Shooting

BRANTFORD (CP)—Crown attorney C. C. Slemin Tuesday withdrew charges laid against four youths following the fatal shooting of Clifford Froman, 17, on the nearby Six Nations reserve Nov. 20.

They were Harry Maracle, 19, Jack Thomas, 18, Sandford Hill, 15 and Floyd Hill, 16.

Maracle faced a charge of criminal negligence. The other three were charged as material witnesses.

A coroner's jury last Friday brought in a verdict that Froman was killed by a shot from a pistol "accidentally fired in the hand of Harry Maracle."

LEAVE CHILDREN HOME

FORT WORTH, Tex. (AP)—Carswell air force base's dental authorities have issued a new set of rules on dental care for wives of military personnel. Rule 3 states "mothers reporting to the clinic for dental care will not bring their children with them." It was issued after an irate three-year-old boy, observing a dentist filling one of his mother's teeth, proceeded to bite the dentist.

Strikers to Get Christmas Bonus

OSHAWA (CP)—A spokesman for the United Auto Workers union (CIO-CCL) said Tuesday night that General Motors strikers here will receive at least $18 each as a Christmas bonus.

Clifford Pilkey, financial secretary of the union's Oshawa local, said the bonus may reach $20. He told the Oshawa and District Labor Council (CIO-CCL) that all strikers who have done picket duty are eligible.

The General Motors of Canada workers, 10,000 in Oshawa and 7,000 in four other Ontario cities, have been on strike since Sept. 12.

GIVE "HIM"

A SMART

DRESSING GOWN

You're sure to please Him most at Christmas time with a new Dressing Gown selected from our smart quality selection. Rayons and wools in checks and plains. Priced

13.95 to 25.00

FROM

WALKERS

MEN'S & BOYS WEAR

280 FRONT ST.

Prices of Major Steel Products Will Be Raised

NEW YORK (AP)—The chances are that prices of practically all major steel products will rise by March 1, says Iron Age, the national trade weekly.

The prospects for a moderate price rise by that date are much better than 50-50, it adds, and it's a foregone conclusion that there will be another rise after wage negotiations next summer.

Iron Age reports the American steel supply outlook is worse, if anything. Producers are straining to maintain high production levels, but fuss approaching holidays, cold weather and maintenance problems. The freight-car-building program is so huge that pressure on steel on this score will be on for months.

The lag in automobile sales is worrying steel mills, but it is a sign of hope for a freer steel supply to other consumers. The chances are, however, that there will be little change in the volume of steel demanded by Detroit.

Labor Groups Want Controls Reimposed

CORNWALL (CP) — Two Cornwall labor groups have presented city council with demands for the reimposition of rent controls in this seaway-boom city.

Representatives of Cornwall Trades and Labor Council and the Cornwall Labor Council presented briefs to council urging immediate action be taken to provide relief from skyrocketing rents.

Their reply was that the matter would be taken up at the first opportunity with Cornwall township council.

The two bodies also suggested low - housing programs such as those now in effect in other centres including Arnprior and Smiths Falls.

HIGH SCHOOL OPENED

KITCHENER (CP)—A new $225,000 high school for girls was formally opened Tuesday night with a ceremony of dedication by Hugh F. Ryan of Hamilton.

St. Mary's school is designed to accommodate 375 students and is staffed by the School Sisters of Notre Dame.

West in Retreat Before Revolt Says Columnist

TORONTO (CP) — Dorothy Thompson, United States author and newspaper columnist, said Tuesday night the West is in retreat before revolt from the masses, both within democracy and without.

She told an audience in Convocation Hall at the University of Toronto that democracy must face up to two major problems. One was Russia; the other the "mass-man" who is the result of Western democracy.

Miss Thompson delivered the first half of the Marfleet lecture for 1955. She concludes her lecture, "The Crisis of the West," tonight.

She defined the masses within Western civilization as the people who do not think for themselves, are without self-reliance and are interested in everything else with security.

6th Tyendinaga

6TH TYENDINAGA. —Mrs. A. Dills and children spent Wednesday afternoon last with Mrs. Charles Treverton.

Mr. and Mrs. Clare Cockins and family spent Saturday evening with Mr. and Mrs. Alton Goodman and boys.

Mr. and Mrs. Fred Wannamaker and children, visited on Sunday with Mr. and Mrs. Percy Lancaster.

Mr. and Mrs. Roy Boldrick spent the supper hour and evening with Mr. and Mrs. Charles Treverton on Tuesday.

Mrs. J. Boldrick spent a few days recently with relatives in Belleville.

Mr. and Mrs. Roy Boldrick entertained Mr. and Mrs. Frank Treverton, Mr. and Mrs. Glenn Elliott also Mr. Wilber Sherry on Sunday.

Mr. and Mrs. Alton Goodman and boys spent the supper hour and evening Wednesday with Mr. and Mrs. Charles Treverton.

Mrs. A. Culloden and family, of Belleville, were Sunday supper guests of Mr. and Mrs. Lorne McKenzie and boys.

Mr. and Mrs. A. Hall, Mr. and Mrs. Charles Hird, of Belleville, also Mr. and Mrs. Roy Boldrick, called on Mr. and Mrs. A. Boldrick and Mrs. Boldrick on Sunday.

Master Clare Treverton spent the week-end with his grandparents, Mr. and Mrs. Frank Treverton of Belleville.

Get Your

Free

CHRISTMAS

TURKEY

TODAY!

Christmas Shoppers! Here is your chance to get your Christmas Turkey Free! For every person purchasing over $100.00 of merchandise at Farrar's Furniture gets a tasty Turkey Free. Come in today, this offer is good until December 23rd.

DO YOUR CHRISTMAS SHOPPING WHERE YOU GET A FREE TURKEY AS WELL AS QUALITY AND SERVICE.

B. B. FARRAR (Belleville) LTD.

32-36 BRIDGE ST. E. BELLEVILLE

AMBITIOUS MEN WANTED

For High Paid Jobs in Electronics

COMMUNICATIONS
RCMP
GOVERNMENT
AIR LINES
TELEVISION SERVICING
RADAR
MICROWAVE
RADIO OPERATING
ELECTRICAL TECHNOLOGY

The Electronics Industry offers you a career with top pay — chooses which branch you prefer then write to us for full details on how to qualify for your career's diplomas. Short Day and Night Plans now open in Toronto and Montreal — or take Home Study course in spare time. Pay-as-you-learn while learning—then watch your pay jump with career job and income.

Employment, government and industry are constantly in touch with our Placement Bureau asking for Radio College graduates. Many now in top jobs come to us. Write for FREE 40 page Book on Careers in Electronics with proof of industry recognition. No experience needed. Please give us your full high school graduation.

RADIO COLLEGE OF CANADA

Dept. A8W, 86 BAYMOST ST., TORONTO, ONT.

The Only School in Canada So Specializing For Over 25 Years

BELLEVILLE MOTORISTS ARE INVITED TO A GRAND RE-OPENING CELEBRATION

THURSDAY, FRIDAY and SATURDAY

Dec. 15th, 16th and 17th

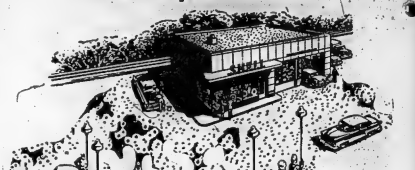

ONLY THE STATION HAS CHANGED...

Yes, the station is brand new, but Bob Cox is still there with the prompt, friendly and efficient service motorists really appreciate! Backed by years of experience in the business, the best products and completely equipped for modern upkeep service, his motto is... *"SERVICE IS MY BUSINESS!"*

CONVENIENTLY LOCATED... at Bridge and Coleman Streets, Bob Cox's new Shell Service Station is ready to do a big service job for motorists.

R. J. (BOB) COX

SHELL SERVICE STATION

Bridge and Coleman Sts.

Belleville, Ont.

WO 2-2967

SHELL

SOUVENIR GIFTS FOR MOTORISTS

YOU CAN WIN A BOY'S OR GIRL'S BICYCLE

What a Christmas present one of these gleaming bikes will make. All you do to become eligible for the draw is to ask for a free ticket anytime during the celebration period. The official Attendance Prize Draw will take place at 7.00 p.m. on Saturday, December 17th. Ten, eighteen pound turkeys will also be won.

FREE COCA-COLA to all customers during the celebration period.

FREE CHRISTMAS CORSAGES FOR THE LADIES on Saturday, December 17th.

FREE SHELBUBICATIONS to the first 25 customers at the pump islands on the three Big days.

FAVOURS FOR THE CHILDREN

EVERYBODY WELCOME

STIRLING

1956 Legion Officers Installed

STIRLING. — The annual meeting of the Stirling branch of the Canadian Legion was held in the Legion hall, Tuesday evening with Cde. Ray Tanner, presiding.

The various heads of committees gave their reports and the year's work was reviewed, and discussed and plans made for the new year. The treasurer, Cde. Clive White, gave a satisfactory report.

A letter of appreciation will be sent to the First Company of Stirling Girl Guides for their excellent assistance on Poppy Tag Day.

The legion members are planning to again sponsor the necessary use of the arena and thus have skating facilities for the young people of the district. A good amount of work has already been done in order to have it in shape for flooding.

The Legion set December 20th as the date of its social and draw for three baskets of cheer.

SLATE OF OFFICERS

The following is the 1956 slate of officers:

Immediate past president, Cde. Blake Faulkner; president, Cde. Ray Tanner (re-elected); 1st vice-president, Cde. Ross Kirn; 2nd vice-president, Cde. Harry Pallo; secretary, Cde. Bert Bastedo; treasurer, Cde. Clive White; Sgt. of Arms, Cde. Harry Jones; executive council, Cdes. R. Leury, S. Armstrong, E. Jones, Fred Hannam and H. K. Van Wyngarden; service bureau officer, Cde. Rev. A. Packman; sports, Cde. H. Furneaux; Poppy Fund, Cde. Harry Francis; membership, Cde. Fred Houchin; property, Cde. Joe Whitehead; arena, Cdes. R. Kinn, R. Leury, and H. Van Wyngarden.

Gore

GORE— Mrs. Winston Pulver was hostess for the December meeting of the Centre W.A., on Tuesday afternoon. A goodly number were present. At the organization conducted by Mr. Pulver, Mrs. Floyd Carter was elected to the presidency replacing Mrs. Alfred Cairns who has resigned.

Victoria W.A. met at the home of Mrs. R. Brewer, 3rd concession, on Wednesday afternoon with a good attendance. Mrs. Clifford Linan, retiring president, was given a warm vote of appreciation for her fine and successful years of leadership. Mrs. Sidney Fox was elected president. To both Centre and Victoria meetings, "White Gifts" were brought and presented for the work of the Children's Aid Society in the county.

The W.M.S. of the Redeemerville pastoral charge met Thursday afternoon at the home of Mrs. George Noblin. Mrs. Roy Giles, 2nd vice-president, was in charge of the Christmas program. There was a good attendance.

Mr. W. Fox called Thursday afternoon on Mr. Roy Anderson, who is a patient in the Belleville hospital.

Mr. and Mrs. Gerald Brooks, Stirling, were Sunday dinner guests of Mrs. Kenneth Green. Ronald and Sandra ate tea hour guests of Mr. and Mrs. Morris Pulver.

Mr. and Mrs. Everett Dabell, Cayuga, spent the weekend with her parents, Mr. and Mrs. Ralph Redner.

Miss Betty Redner, Port Credit, was a weekend guest of her parents, Mr. and Mrs. Douglas Redner.

Mr. and Mrs. Herbert Pulver entertained their family to a dinner party at Maple Inn, Bloomfield, on Sunday. The occasion was their wedding anniversary. Those present were Mr. and Mrs. H. Pulver, Mr. and Mrs. Melvin Pulver; Mr. and Mrs. Winston Pulver, Beverly and Howard; Mr. and Mrs. Morris Pulver, Linda and David.

The school children have been busy in the annual canvass for funds for the blind. The canvass is supervised by the local W.I.

RAWDON

Wellman's L.O.L. Installs 1956 Officers

RAWDON— The annual meeting of Wellman's L.O.L. No. 172, in Rawdon was held at the lodge hall last Wednesday evening, with Wor. Master Kenneth Mathews in the chair.

Past Master Earl McAdam presided for the election of officers for 1956 and installed the slate for the coming year, as follows: W.M., Kenneth Mathews, (re-elected); D.M., Bro. Norman McConnell; chaplain, Bro. Carl Clancy; recording secretary, Bro. Harry Russell; financial secretary, Bro. Lorne White; treasurer, Bro. Harry McAdam; marshal, Bro. Raymond McConnell; 1st Lecturer, Bro. Gerald Russell; 2nd Lecturer, Bro. Clarence Scott; Tyler, Bro. Glenn Hinds; committee, Brothers Earl McAdam, Cecil Pauley, Victor Graham and Albert Sharpe, auditors, Bro. Bert Chumbley.

Several of the newly-elected officers and other brothers gave brief addresses after which all enjoyed refreshments and a social half hour.

Hillier

HILLIER.— The many friends of Mr. Mac Hardy are happy to learn of the favorable progress he is making toward recovery from the recent surgical operation. Mr. Hardy has been a patient at the Trenton Memorial Hospital.

Mr. and Mrs. W. Cunningham and Mr. Kenneth Conley were among the number who attended the fruit growers' convention.

Mrs. Kenneth Conley has been a recent guest of her daughter, Mrs. Murray Dunford and family, at Oshawa.

The Hillier W.A. met at the home of Mrs. Gordon Lloyd for their December meeting. The Rev. Mr. and Mrs. Cook were in attendance. Mrs. Monahan was re-elected president; Mrs. W. Forsyth as treasurer. Mrs. Gordon Lloyd succeeds Mrs. W. Wright as secretary.

Mr. and Mrs. Raymond Vandusen and children have moved from Rose Hall to Toronto, where Raymond is employed.

Friends of Mrs. Allen Davis are glad to see her out around as usual after her recent illness. Her daughter, Mrs. Root, has been at home with her mother.

The Rose Hall W.A. will hold their Christmas meeting on Monday evening, December 19, at the home of Mrs. B. Reed.

Mrs. J. Vandusen, Mrs. G. Lloyd and Mrs. H. McDonald were in Belleville, last Saturday.

Mr. and Mrs. L. Chambers have moved from Mr. J. Jackson's to their new home west of Wellington, on Highway 33.

Mr. and Mrs. B. McLean visited their daughter, Mrs. Farrow at Brighton, this past week.

Mr. J. DeVries is making splendid progress in building their new home at Rose Hall.

Mrs. A. Jones, Hillier, was in Wellington on Wednesday.

Mr. P. Power, Picton, has removed from Goose Bay and with Mrs. Power and family, visited Mr. and Mrs. A. Wanamaker, Sunday.

(ADVT.)

Science Shrinks Piles
New Way Without Surgery

Finds Healing Substance That Does Both—

Relieves Pain—Shrinks Hemorrhoids

Toronto, Ont. (Special)—For the first time science has found a new healing substance with the astonishing ability to shrink hemorrhoids and to relieve pain. Thousands have been relieved—without resort to surgery.

In one hemorrhoid case after another, "very striking improvement" was reported and verified by doctors' observations.

Pain was relieved promptly. And, while gently relieving pain, actual reduction or retraction (shrinking) took place.

And most amazing of all—this improvement was maintained in cases where doctors' observations were continued over a period of many months!

In fact, results were so thorough that sufferers were able to make such astonishing statements as "This is no need to be a problem!" And among these sufferers were a very wide variety of hemorrhoid conditions, some of 10 or 20 years' standing.

All this, without the use of narcotics, anesthetics or astringents of any kind. The secret is a new healing substance (Bio-Dyne®)—the discovery of a famous scientific institute. Already, Bio-Dyne is in wide use for healing injured tissue on all parts of the body.

This new healing substance is offered in suppository or ointment form called Preparation H®. Ask for individually sealed convenient Preparation H suppositories or Preparation H ointment with special applicator. Preparation H is sold at all drug stores. Satisfaction guaranteed or money refunded.

®Trade Mark Reg.

CABINET CIGARS

Brewers' Warehousing Company Limited operating BREWERS' RETAIL STORES

NOTICE

Uncertainty of weather and road conditions as the Christmas and New Year's Season approaches places a maximum burden on our delivery system and service to customers at our Stores. In order to avoid serious congestion at the Stores and also disappointment in our delivery service, we respectfully request the assistance of our customers. You can help us to maintain our services by ordering or purchasing your requirements as early as possible.

MONEY

The Season IS HERE...

when quite often the extra expense results in greater demands being made on the family budget.

YOU SHOULD KNOW THAT...

In one quick visit you may arrange to combine

ALL your money needs . . .

PLUS your unpaid bills . . .

INTO ONE CONVENIENT LOAN

Only ONE monthly payment . . . ONE place to pay.

You will find this a pleasant way to get the cash you require. COME IN OR PHONE US TODAY

BELLVUE FINANCE

CORPORATION LTD.

DIAL WO 2-4501

343 FRONT STREET BELLEVILLE

Gift Guide

SHOP EARLY YOU'LL ENJOY IT MORE

PROCTOR AUTOMATIC POP-UP TOASTER

- Completely thermostatic, with exclusive color guard.
- Reheats toast, no change in color.
- Same wonderful results with all types of bread.

17.95 Reg. 21.95

FILTRO FULLY AUTOMATIC PERCOLATOR

Polished aluminum — pleasing design. G.E. element, "hold hot" element. Starts to perc. in 30 seconds.

9.95 Reg. 12.95

FILTRO ELECTRIC KETTLE

Custom model, highly polished chrome finish, 1500 watt G.E. element, automatic dry cut-off.

9.95 Reg. 12.95

SUNBEAM Steam - Dry IRON

Fastest heating iron of this type —weights only 3 lbs., large ironing surface. Thumb tip control.

16.95 Reg. 21.95

SUNBEAM MIXMASTER JUNIOR

The best junior food mixer made. Full mix beaters, 2-speed.

18.95

Werlich Wagons

All Sizes 7.75 to 15.95

SLEIGHS Outstanding Buy 1.98 - 8.95

CARS - CARS - CARS

Cadillacs, Nash, Oldsmobile, MG's Friction, Battery, Wind . up.

98c to 9.95

PEDAL CARS 16.95

Special Faccentier Convertible, Only

Jeeps, Firechief's car, deluxe convertibles at equally attractive prices.

TRAINS

ELECTRIC TRAIN SET . . 17.95

Transformer, Twin Diesel, 3 cars and 10 pieces of track. Ideal for the young lad's first electric train. Economically priced and available on Provincial Tire easy credit terms.

DELUXE ELECTRIC TRAIN SET 35.95

SPECIAL THIS XMAS Battery operated train. Just put an ordinary flashlight battery in the engine and away it goes.

5.95

SAVE 25% ON BICYCLES

Deluxe Royaline Bicycles — flashy 1956 paint styling, Perry safety brakes, chain guards. Provincial Tire's own exclusive brand

Men's and Ladies' 43.95

Racers 48.95

SAVE 14.75!

Electrohome CAR RADIO

FREE Aerial! FREE Installation!

$2.00 WEEKLY 59.50 $3.00 DOWN

THIS IS THE COMPLETE PRICE

This limited time offer saves you 14.75 over regular price for radio, aerial and installation . . . what a chance to get this 6-tube beauty at a real saving . . . enjoy hours of carefree driving . . . listening to news, weather, sport, music

The finest tire you can buy to meet every possible mud or snow condition. It's been tested in the lab—it's been tested on the road! White-walls as illustrated. Blackwalls, too.

600-16—11.85 and your old tire
670-15—13.95 and your old tire
710-15—16.50 and your old tire
760-15—17.90 and your old tire

YOU ARE INVITED TO OPEN A BUDGET ACCOUNT

Pay for all your Christmas needs on low easy pay day terms . . . Name your own down payment. Buy now . . . no payments until January.

PROVINCIAL TIRE CO.

384 FRONT STREET NEAR THE UPPER BRIDGE DIAL WO 8-8596

FREE! HOCKEY STICK

Hey kids . . . bring in an old tire that is suitable for retreading and we will give you a hockey stick absolutely FREE.

CJBQ VOICE OF THE BAY OF QUINTE

(CJBQ — 1230 Kc)

WEDNESDAY

4:00—News & Weather
4:05—Interlude
4:15—Hockey Turkey Shoot
4:45—Eddie Kaminsi
5:00—News & Weather
5:30—Mostly Music
6:00—Dinner Guide
6:30—Mostly Music
7:00—News & Weather
8:00—Interlude

THURSDAY

6:15—O Canada and Weather
6:25—Strength for the Day
6:30—News & Weather
7:00—Up With the Sun
7:05—News & Weather
7:25—Up With the Sun
7:30—Up With the Sun
7:35—Up With the Sun
7:45—Up With the Sun
8:00—News & Weather
8:15—Birthday Club
8:25—Sports Parade
8:30—Up With the Sun
9:00—News & Weather
9:05—Morning Melodies
9:30—Morning Medley
9:35—Conv. Piano
10:00—News & Weather
10:05—A Man Behind the Music
10:15—Conv. Piano
10:30—Winter Holiday
10:45—Meet Mr. Martins
11:00—News & Weather
11:05—Mark Chik
11:15—Worth Knowing
11:30—Melody Melodies
11:35—Sweet Talk
11:45—Evening Melodies
12:00—Luncheon Music
12:30—News & Weather
12:45—Listen With Dr. Jean
1:00—News & Weather
1:25—Make Mine Music
2:00—News & Weather
2:05—Make Mine Music
3:00—News & Weather
3:05—Music Over Tweeddale
4:00—News & Weather
4:05—Favorite Hymns
4:30—Interlude
4:35—Lucky Turkey Shoot
4:45—Sidelines Carnival
5:00—News & Weather
5:05—Sidelines Carnival
5:25—Weather Guide
5:30—News & Weather
5:35—Sidelines Carnival
6:00—Crosby Show
6:30—Interlude
6:35—News & Weather
6:45—Sports Parade
6:50—In Town Tonight
7:00—Time
7:02—News & Weather
7:30—Bingo Night
8:00—Interlude
8:05—Music Till Midnight
10:00—News & Weather
10:05—Music Till Midnight
11:00—News & Weather
11:05—Music Till Midnight
11:30—Music Till Midnight
11:55—News & Weather
12:00—News & Weather

WHAM TV SCHEDULE CHANNEL 5

WEDNESDAY EVENING

4:00—Date With Life
4:15—First Love
4:30—Mr. Keener's Mother
4:45—Search for Romance
5:00—Brighter Day
5:30—Rosey Dowdy
6:00—Valiant Lady
6:30—Mercury Theatre
7:00—Today, (NBC-Partic.)
7:25—Al Gannon
8:00—Today
8:30—Tonight for the Girls
9:00—Home Cooking
10:00—Home School (NBC)
10:20—Erskine Kovacs
11:00—News
11:15—Someone Erale
12:30—Farther Your Rest
1:30—Movie Theatre
3:00—Ladies Fair
3:30—Dick Clark Dance Party
4:00—Date With Life
4:15—Search for Love
4:30—World of Mr. Sweeney
4:45—Modern Romances
5:00—Brighter Day
5:30—Rosey Doody
6:00—Rapp. Rider
6:30—Paul Hickok
7:00—Liberace
7:30—Dinah Shore
8:45—Doug Carwan
9:00—Dec. 31st Love Life
9:30—People's Choice
10:00—Dragnet
10:30—Fire Theatre
11:00—News
11:15—Weather Almanac
11:23—Speaking Sports
11:30—Tonight

THURSDAY

7:00—Kraft TV Theatre
8:00—Dragnet
9:00—This is Your Life
10:00—Ames All-Star Theatre
11:00—Tonight
11:17—Weather Almanac
11:23—Speaking Sports
11:30—Tonight

NETWORK PROGRAMS

WEDNESDAY EVENING

6:00—CBL, News, Sport
6:15—CFRB, Passing Parade
6:30—CBL, Eyeline
6:45—CFRB, Wm McKeachie
7:00—CBL, Country Road
7:15—CBL, Gold Bowl
7:30—CBL, Showcase Roundup
8:00—WBEN, Dateline
8:30—Fred Hill
9:00—CKEY, Talk of the Town
9:30—CFRB, Cbn. Music Hall
9:30—CFRB Amos 'N' Andy
10:00—CBL, National Symphony
10:30—CBL, Take It From Here
11:00—CBL, Front Page Battles
11:30—CBL, Showcase Roundup
12:00—WBEN, Sports
12:15—Dateline
12:30—CBL, Prelude to Music
12:35—CFRB, Merry-Go-Round

Movie Column

Rock Hudson Proves Movie Marriages Can Be Kept Secret

By BOB THOMAS

HOLLYWOOD (AP) — Hollywood's bridegroom of the year is handsome Rock Hudson, who has proven that movie marriages can be private.

This is heresy to the Hollywood publicity mill. The lives of the stars, particularly one so popular with the younger set as Rock, are supposed to be public property. Theoretically players are required to divulge everything, from what they eat on their corn flakes in the morning to whether they sleep in the raw.

While not being as defiant about it as Marion Brando, Rock has genially rebelled against the system. He will play ball up to a certain point, but draws the line when his privacy is involved.

The success of his methods was proven Nov. 8, his wedding date. No one suspected he was going to get married, although he had decided last March that he loved Phyllis Gates, secretary in his agent's office.

"We couldn't get married then," he related, "because I had to start 'All That Heaven Allows' with Jane Wyman. After that, I went into 'Magnificent.' That's what delayed us so long."

He said that he and Phyllis decided on a Monday that they would get married in two days. The marriage was carried out in secrecy.

An operative was sent north to Santa Barbara to scout the situation. He lined up the place for the wedding and interviewed the minister. When Rock and Phyllis drove up with a small party on Wednesday he applied for the license under his legal name, Roy Fitzgerald. No one divulged his identity.

After the wedding was over the necessary news sources were mailed, to keep peace with the studio. Then the pair vanished on a honeymoon.

They even had privacy on their honeymoon. They went to Jamaica under assumed names, the airlines playing along with their hoax. They flew to New York as Mr. and Mrs. John Smith, and no one was aware they were in town. They even attended the play that nearly took the actor's movie name—"Will Success Spoil Rock Hunter?"

Now they're back in Rock's small home above the Sunset Strip, and he reports that the fans haven't even bothered him there.

All this adds to prove that stars can have privacy—if they want it. But do they want it? Ah, that's another question.

Errol Flynn heads the cast of Allied Artists' CinemaScope production of "The Warriors," costarring Joanne Dru and Peter Finch, at the Capitol theatre, starting Thursday for its first district showing.

AT THE McCARTHY — William Lundigan and Susan Hayward are the young romantic couple very much in love in Twentieth-Century-Fox's Technicolor romantic drama "I'd Climb the Highest Mountain", coming to the McCarthy Theatre on Thursday. The film deals with a fearless circuit riding minister of 40 years ago. Also showing on the same program is "Titanic", featuring Clifton Webb, Barbara Stanwyck and Thelma Ritter.

At the Capitol

Errol Flynn in Royalty Role

Errol Flynn, Joanne Dru and Peter Finch head the huge cast of Allied Artists' spectacular CinemaScope production of "The Warriors," the widely acclaimed romantic drama which will open at the Capitol next for three days starting Thursday.

With a cast of thousands, the picture is set in France in 1358, just after the end of the 100 Year War when the provinces were in the hands of the English under King Edward.

His warrior son, Prince Edward, played by Flynn, is left in command of the French, who are led by fierce Count de Ville, played by Finch. The Lady Joan Holland, Miss Dru, is the beautiful pawn in the tense drama.

The Technicolor picture was produced by Walter Mirisch and was directed by Henry Levin.

AT THE BELLE — Kit Taylor who plays young Jim Hawkins, Robert Newton, who plays the peg-legged sea-cook, and Grant Taylor, as the Bristol Patch, eight land in this scene from "Long John Silver", the first pirate adventure story, CinemaScope and color DeLuxe, which continues the famous adventure yarn of Robert Louis Stevenson, this production, however, was filmed from an original story by Martin Rackin.

Newcombe of the Brooklyn Dodgers didn't pitch any more in the World Series after his appearance. On the other hand, Roy Campanella, the Dodgers catcher, who was the first person interviewed when the program began, was picked this year as most valuable player in the national league.

TV—Radio Column

100th 'Person to Person' Interview Program on Friday

By CHARLES MERCER

NEW YORK (AP)—A fellow was sitting around the other day with John A. Aaron and Jesse Zousmer, co-producers with Edward R. Murrow of CBS-TV's "Person to Person," when he thought up a question: "Where are they now?"

In a kind of chorus Aaron and Zousmer replied: "They're just about where they were."

This game of "where are they now?" was occasioned by the fact that Murrow will conduct his 100th "Person to Person" interview program next Friday when he looks in at the Chicago home of actress Kim Novak and the New York home of columnist Leonard Lyons.

Statistics are always deceptive, but maybe you can conclude something else the lives of the famous and near-famous after Aaron and Zousmer finish running through the 190 names Murrow has interviewed in these last two years. Here's what they say:

More than $5 per cent still live in the same homes. Although two couples have had marital roads since "Person to Person" looked in on them, there has been only one divorce—that of Fleur and Gardner Cowles. Only two have died—Mayor Steve Allen. (Jayne, by the way, is the only person to be visited twice—once when she lived with her sister, Audrey, and again after she married Allen.) Mohammed Zafrulla, ambassador to the United States, now has two wives instead of one. Groucho Marx has married again but has not changed his name. Supreme Court Justice William O. Douglas and Renee Jeanmaire.

Not so many have had additions to the family; the Phil Rizzutos; Bob Smiths (he runs Buffalo Bob on "Howdy-Doody"). Eva Marie Saint received a baby as well as a Hollywood Oscar. The Ernie Wallts had a child 10 days before a visit from Murrow.

A few generals and the like have left the military to enter arts, politics and the world of entertainment are still running along. In fact, there's an interesting trend in the forward greater success after you appear on "Person to Person." Krishna Menon, Ethel Waters, Lillian Gish, Ernie Kovacks are a few of those who have enjoyed upswings in public notice. David Sarnoff, who was merely president of RCA when interviewed, now is chairman of the board. George Meany, who was merely president of the AFL, is now president of the new AFL-CIO.

Athletes tended to take a dip after appearing on "Person to Person." Paddy DeMarco lost the lightweight championship. Don

THEATRE FEATURE TIMES

AT THE BELLE — All new adventures "Long John Silver" — Robert Newton Kit Taylor, Canada Gilchrist, in CinemaScope and Color — 2.20-7.10-9.25.

AT THE CAPITOL — "Seven Angry Men" — Raymond Massey, Debra Paget — 1.30-5.25 — Color by DeLuxe "Black Widow" — Ginger Rogers, Van Heflin, Gene Tierney — 3.35.

AT THE McCARTHY — "The Night Holds Terror" — Jack Kelly, Hildy Parks — 2.00-7.00-9.35 — "Convicted" Glenn Ford, Broderick Crawford — 3.35-8.35.

LAST TIMES TODAY!
YOU'LL LIVE IT!
THE NIGHT HOLDS TERROR
TWO ADULT HITS!
Glenn FORD - Broderick CRAWFORD
CONVICTED

Starts THURSDAY—
They came out of the Blue Ridges of Georgia
with this love story... yours to live now and always!
Susan HAYWARD
William LUNDIGAN
ROBERT CALVIRON
VIRGINIA FIELD
HARRY HARVEY
I'd climb the Highest Mountain
Technicolor
Directed by HENRY KING • Produced by LAMAR TROTTI
Screen Play by LAMAR TROTTI • From a Novel by Corra Harris
ON THE SAME PROGRAM!
THE GREATEST HUMAN DRAMA EVER TOLD!
TITANIC
STARRING Clifton WEBB • Barbara STANWYCK
ROBERT WAGNER • AUDREY DALTON • THELMA RITTER
McCARTHY
BELLEVILLE .... DIAL WO 8-7808

NEWS

Made No Effort to Keep Grey Cup Game

TORONTO (CP)—A University of Toronto athletic official says in a letter to The Globe and Mail that "neither the city of Toronto nor any other organization made any financial effort" to keep the Grey Cup game in Toronto.

Phil Loosemore, financial secretary of the university's athletic association, answers what he terms "criticism that high rental charges on Varsity Stadium, Toronto site for many years of the fall football classic, were mainly responsible for the game's going to Vancouver."

He writes:

"A year ago when it appeared quite possible that the Grey Cup game would be played in Vancouver, the university offered to release its rental by approximately 25 per cent for this game because of its importance to the city of Toronto.

"But there was no support from the city or other groups.

"Provincial government and city support were instrumental in securing the game for Vancouver, thus making the game an attractive proposition because of this governmental subsidy at two levels."

CLAIM 5 SINKINGS

TAIPEI, Formosa (Reuters)—The Nationalist Chinese defence ministry said Nationalist air force planes Tuesday sank five Chinese Communist gunboats in the Min River estuary outside the Communist port of Foochow.

SENIOR "B" HOCKEY

DEC. 14—
Brockville at Kingston

DEC. 17—
Belleville at Brockville
Kingston at Whitby

DEC. 18—
Belleville at Cornwall

MINOR HOCKEY

DEC. 15—
Squirt and Midget

DEC. 17—
Pee Wee and Bantam

O'Keefe's SPORTS CALENDAR

O'Keefe's BREWING COMPANY LIMITED

HOCKEY EQUIPMENT
ALWAYS MAKES AN EXCELLENT
CHRISTMAS GIFT
SKATES — STICKS
SWEATERS — SOCKS
PADS — PUCKS
AND MANY MORE ITEMS
See Your Hockey Specialist
BOB BLAIND
31 BRIDGE ST. E.

Harry Morrison's Studio of Ballroom Dancing
BE ADMIRED FOR YOUR DANCING
DROP INTO THE STUDIO FOR FREE DANCE ANALYSIS
Learn to Waltz, Foxtrot, Rhumba, Samba, Mambo, Tango, Jive. For further information phone or call into the studio.
OPEN FROM 10.30 A.M. TO 10.30 P.M. PHONE WO 2-2245

THE GREATEST FAMILY PICTURE OF ALL TIME!
THE ALL NEW ADVENTURES OF Long John SILVER
CinemaScope
STARRING ROBERT NEWTON CONNIE GILCHRIST KIT TAYLOR
M-G-M.
TODAY & THURSDAY
Belle
SMOKING LOGES
Warm Comfort, Too!
2.00
7.00
9.10
THE IDEAL GIFT
For Year 'Round Happiness
BOOKS OF FAMOUS PLAYERS THEATRE TICKETS
Now On Sale
Telephone WO 8-6066

FOR LUSTY ADVENTURE AND EXCITING ROMANCE
THIS FRIDAY PLEASE SEE . . .
Jane WYMAN Charlton HESTON
IN
"LUCY GALLANT"
co-starring
Claire TREVOR Thelma RITTER
IN VISTAVISION AND TECHNICOLOR

STARTS THURSDAY
FIRST SHOWINGS
BLOOD-DRENCHED RAVAGERS STORMING ACROSS THE DARK AGE OF TERROR!
FABULOUS SPECTACLE!
ERROL FLYNN
JOANNE DRU PETER FINCH
THE WARRIORS
PHOTOGRAPHED IN CINEMASCOPE
PRINT BY TECHNICOLOR
AN ALLIED ARTISTS PICTURE
A CAST OF THOUSANDS
2nd. FEATURE
BOBBY WARE IS MISSING!
CAPITOL
— LAST DAY —
in Deluxe Color
"THE BLACK WIDOW"
Raymond Massey in
"SEVEN ANGRY MEN"

PENNY

DAVY CROCKETT

JOHNNY HAZARD

LIL ABNER

WILLIE THE TOURIST

OZARK IKE

MARK TRAIL

MR. AND MRS

BLONDIE

JEFF COBB

BRINGING UP FATHER

TIPPIE AND CAP STUBS

RUSTY RILEY

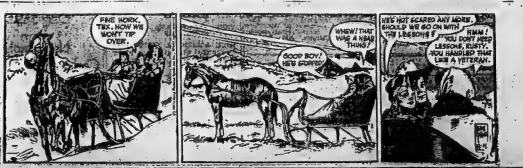

Your Horoscope

By FRANCES DRAKE

Look in the section in which your birthday comes and find what your outlook is, according to the stars.

For Thurs., Dec. 15, 1955

March 21 (or April 20 (Aries) — Maintain a constancy of interests in humanity, helping others over the hard spots, and you will have unexpected assistance and cooperation when you least expect (but likely need) it.

April 21 to May 20 (Taurus) — Here is a day for reviewing, noting wherein to make changes contemplated and thought desirable. But be careful to avoid errors.

May 21 to June 21 (Gemini) — There may be an unexpected reversal in plans, new problems, added responsibilities. Take all in stride and philosophically; they are a part of life.

June 22 to July 22 (Cancer) — Even if you cannot accomplish all you hope to, do what you can, well, without worry or strain. Set aside the remainder for tomorrow, or later if you must. Your best at the right time will be fine.

July 24 to August 23 (Leo) — This day's aspects especially favor religion, patriotism, children's interests, assistance to the ill and infirm, and domestically. Aim straight and high and put qualms behind you.

August 24 to September 23 (Virgo) — Apply your energies well and be sure they are being directed in proper channels. Waste—illness of time and money are conditions now.

September 24 to October 23 (Libra) — Others are watching your example; and many are instinctively following your lead (so build; make errors, if you are not careful). Calm troubled waters with stability, confidence.

October 24 to November 22 (Scorpio) — Be generous — but practical. You could if not careful, pass yourself unevenly in habit, activity and spending. Save as well as spend; same time, money, nervous system.

November 23 to December 22 (Sagittarius) — Note Scorpio. Your indications are similar today. By re allocation of activities and abilities you can achieve much, and conserve vitality and resources properly.

December 23 to January 21 — (Capricorn) — Here is a period for some serious inspection of your personal and general habits; of methods: are they safe?

January 22 to February 20 (Aquarius) — Look into the worth of a situation before assenting or dissenting. Be eager but not overcautious. Handling families for home, children and adornment highly favored. Be discriminating.

February 21 to March 20 — (Pisces) — You can get more out of this day than you may first suppose. Be agreeable to the will of the majority where you can cooperate in matters for the general good. This is no day on which to quarrel.

You born today have a wealth of talents, and the enthusiasm to push ahead regardless of obstacles — which usually appear minor because of your sense of balance and your ability to take things as they come. You have the happy faculty of expecting to work and will work hard. When finished you do not sit back but go quickly to some other activity. Don't let your sympathetic nature be imposed upon nor personal affairs neglected while you assist others. You could do well as musician, artist, writer, religious. You sometime waste time, but rarely money. Birthdate of: Maxwell Anderson, author, playwright.

Daily Crossword Puzzle

ACROSS:
1 Comic strip artist
5 "Just the fa...
9 G. B. S.
13 Strong man
15 Ancient Peruvian
16 Part of a running track
17 Kind of beg
19 Harsh goddess
20 Tall tree
21 Thought
22 Producer Crawford
24 Gloaster
26 Picture
27 Legal matter —— -nam
29 Army member
32 First word of the "Aeneid"
35 Castle
37 "South Pacific" hero
39 Former Japanese premier, now under U.S. trusteeship
42 Melville novel
47 Tiny amount
48 "—— Plenty o' Nuttin'": 2 wds.
49 Observe
46 Cupid
51 Leonard
53 —— Island
55 Argument
56 Meal
58 Composer of "Fanny"
59 —— rat
60 Man's name
61 Members of a famous family
64 Mud
65 90 degrees on a compass
66 Perfect action
67 Rhyber ——
68 18th Amendment supporters

DOWN
1 Bistros
2 It's found in 29 Across
3 Hat ornament
4 Golf term
5 Tightwad
6 Theatre group
7 High card
8 Hip —— Paris ensembles
9 Winter hazard
10 Distressing
11 "Song Hr. Hafez"
12 Prosperity: Post.
14 Large nail
18 City in Russia
23 Convention HQ
25 Expunge
26 Relative of wagtail
28 Heaves
30 Actor Ray
31 "—— la guerre"
33 Amounts. Abbr.
34 Comedienne Martha
36 Wally Cox role
38 Hodgepodges
40 Govt. Manufacturing aids
43 Curve
45 Biblical character
47 Joined at an angle
50 Foolish pupil
51 Parts of bodice gloves
52 Enters in a letter
53 Santoo or Landy
54 Opening bars of music: Colloq.
57 Throws
58 Slope
61 Producer Kaspa
62 Promising
63 Scull
63 Express: Abbr.

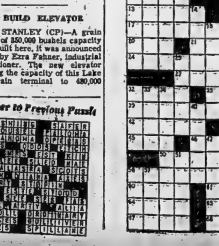

TO BUILD ELEVATOR

PORT STANLEY (CP)—A grain elevator of 850,000 bushels capacity will be built here, it was announced Monday by Ezra Fahner, industrial commissioner. The new elevator will bring the capacity of this Lake Erie grain terminal to 480,000 bushels.

Answer to Previous Puzzle

use the Want Ads to BUY SELL RENT HIRE

DIAL WO 8-5757 AFTER 8.30 A.M. — DEADLINE WORD ADS 10.30 A.M. — SMALL SEMI-DISPLAY 10.00 A.M. FOR SATURDAY'S PAPER DEADLINE IS FRIDAY P.M.

WANTED - FEMALE

HOUSEKEEPER, FOR OLDER couple in town, no work on Sundays. Belleville. Live in. WO 8-2328. D14-31

SHORT-ORDER COOKS, APPLY IN person only, Belmont Restaurant, 289 Front St. D14-31

EXPERIENCED WAITRESSES REquired. Apply in person only. Belmont Restaurant, 289 Front St. D13-tf

RELIABLE GIRL FOR SMALL family. Must live in. Apply 31 Hilltop, or call WO 8-6377. D13-31

WANTED

SMALL USED DRESSER. WO 8-1433. D13-31

ALL TYPES LIVE POULTRY, KINDS, chickens, broilers. Highest prices paid. John Bird, Tel. Frankford 9-2-3. D13-31

PROTESTANT TEACHER FOR S.S. No. 3 Sidney, Hastings County, commencing January 2nd for 1957 term. Apply to Mrs. Ethel Ketcheson R. R. 2, Sec.-Treas. State qualifications and salary. D14-2

ALL TYPES OF HOUSING OR COTtages. We are having many unsolicited inquiries and listings. We will appraise free of charge. Nu County Real Estate, WO 8-5757. N38-tfn

FRESH AND SPRINGING COWS and big heifers. Arly Crystal Hotel, Elzon McLaughlin. D13-31

SHAPES TO MAKE 3-DAY SEWing experience assured. Instructions. WO 8-6125. Operator, machine and will measure and hang. N19-1m

WE REQUIRE MONEY FOR A second mortgage on Belleville investment. Box 79 Ontario Intelligencer. N11-tf

USED CAMERAS

TRADE IN YOUR OLD CAMERA ON a new one by any of Canada's well known makers. Argus, Bell & Howell, Ansco, Bolsey, Graflex, Kodak, Rolleicord, Leica, Canon, etc. For the highest trade-in allowance visit Robt's Camera Centre, 18 Victoria Ave., Belleville. D13-31

DEAD STOCK REMOVED ATTENTION FARMERS! HIGHEST price paid for dead, old or crippled stock. Dial collect, Frankford 9-2-3 or 397-7217, Belleville, or 787 Stirling, Rick Pecoski. R15-tf

EMPLOYMENT WANTED

CAPABLE, RELIABLE, YOUNG Dutch girl requires full-time position as general housekeeper. Box 12, Ontario Intelligencer. D13-31

GENTLEMAN WITH SEVERAL years experience in accounting, finance, shorthand, wants position. WO 8-1323. D13-31

ACCOUNTANT, BOOKKEEPER, FULL or part time. Experienced, capable of taking complete charge of office. Apply Box 78, Ontario Intelligencer. D13-31

MAN DESIRES WORK. KITCHEN CUTting wood or logs with chain saw. WO 8-2276. D14-31

ACCOM. WANTED

OFFICE OR ROOM, SUITABLE FOR office. Write Box 81, Ontario Intelligencer. D14-31

TO RENT: YOUNG COUPLE WITH 3 children desire home in town or suburbs. Belleville, Trenton area. Apply Box 9, Ontario Intelligencer. D14-31

WANTED: 3-5 BEDROOM HOUSE. Will pay $125 monthly. Thurgar Realty, WO 8-4246. D13-tfn

SALESMEN WANTED

RAWLEIGH BUSINESS NOW OPEN in Hastings County. Good profits. Permanent. Reliable man can earn monthly. Full time. Write at once. Rawleigh's Dept. L-125-182, Montreal, P.Q. D7-tfn

AGENTS WANTED

WOULD YOU LIKE TO REPRESENT a progressive Company who has been in business for 50 years, manufactures products a satisfactory Monthly Specials, Premiums, and repeat orders realize large profits required. JTRC 5130 St. Hubert St., Montreal. D7-10-14-17

LOST

DECEMBER 10th, VICINITY CHRIS-holm's Milk, black and tan female hound, tattooed, answers to "Lady". D14-31

WHITE AND BLACK HOUND WITH tan spots, vicinity 2nd Concession, Thurlow. Finder phone WO 8-2328. D13-31

HUB CAP FOR '54 BUICK ON Kingston Road. Reward. WO 8-2328. D13-31

TENDER

Tenders for painting the Interior of the Y.M.C.A. View School during Christmas Holidays.

Tenders close December 20th, 1956.

Lowest tender not necessarily accepted.

Apply: ISA PRYMER, 10 Front Street, Belleville D13-2t

PERSONAL

GEEP'S REMEMBERED HOLDEN'S EXPECTORANT for relief of respiration affected by slight colds, bronchitis and coughs due to colds. Only at Geep's. D2-tfn

PETS FOR SALE

PUG PUPPY, 8 WEEKS OLD, FAWN with black mask. Phone WO 8-2328. D13-31

CHRISTMAS PUPPIES

WILL HOLD FOR CHRISTMAS Welsh Corgi Toy Terrier, Pomeranian and Boston puppies. Reasonable prices. Phone Stirling 397-7217 Eatetown Kennels, R. R. 3 Belleville, Ontario. Rick Pecoski. R22-tfn

WANTED - MALE

HIGH SCHOOL/ GRADUATE REquired for training in Bank. Must have Grade 12 standing. Previous knowledge helpful but not essential. Applicants between the ages of 16-24 will be shown preference. Permanent position and employment. Apply at office, Building Products Ltd., Sprouleville, Ontario. D14-31

WE WANT A CLERK SALESMAN for work in our store. Permanent position for aggressive young man. Good salary and commission. Apply Acme Ltd. 9 Wells Box 36, Picton. Interview. D13-31

SPECIALTY SALESMAN. WE WANT an aggressive, ambitious man who wants steady employment and we will train for specialty. We offer $55 weekly salary plus commission. The right man will make well over $5,000 in 1st year. Consider a young man without experience who will be trained by us. Apply to Ontario Establishment. D13-31

EXPERIENCED MARRIED MAN FOR farm work by the year. House and fuel supplied. WO 8-6625. D13-2t

OUTSTANDING OPPORTUNITY FOR YOUNG MEN

FEATURING GOOD PAY, fine working conditions, security and an excellent pension plan combined with an interesting outdoor life are some of the outstanding opportunity for a young man.

If you are a physically fit, neatlooking young Canadian you owe it to yourself to find out about career opportunities in Canada's regular Army. For full information see the

ARMY INFORMATION TEAM

WATCH LOCAL ADVERTISING FOR time and location of Army Information Team OR CONTACT AND MAIL TO!

Name .....

Kingston Army Information Centre, 194 Wellington St., Dept. B. Kingston, Ont.

Please let me have full information on career opportunities in the Canadian Army.

Name .....

Street .....

City .....

I am ..... Years Old

D2-3-7-8-12-14-18

SINGER SEWING MACHINE CO.

REQUIRES ALERT, VIGOROUS SALESMAN!

- ★ Transportation Supplied
- ★ Hospitalization
- ★ Excellent Prospects for Promotion
- ★ Holidays With Pay

Apply: R. A. WRIGHT

225 FRONT ST.

D8-tf

NOTICE TO CREDITORS AND OTHERS

IN THE ESTATE OF WILLIAM WALTER LAWERENCE, late of the Township of Tyendinaga, in the County of Hastings, Farmer, deceased.

Creditors and others having claims against the Estate of the said deceased are notified to send to the undersigned on or about the 15th day of November, A.D., 1956, full particulars of their claims with the undersigned Solicitors, particulars of such claims verified by affidavit, on or before the 25th day of November, A.D., 1956, after which date the Executor will distribute the assets of the Estate having regard only to the claims of which he shall then have notice.

DATED this 24th day of November, A.D., 1956.

COLLINS & COLLINS, P.O. Box 124, Belleville, Ontario. Solicitors for the Executor

NOTICE TO CREDITORS AND OTHERS

IN THE ESTATE OF BESSIE MAY FROST, deceased.

All persons having claims against the estate of the above deceased are notified to send same in writing to the undersigned on or before the 30th day of November, 1956, after which date the undersigned will proceed to distribute the assets of the said estate among the parties entitled thereto, having regard only to the claims of which the undersigned shall then have notice and the undersigned shall not be liable to any person of whose claim they shall not have notice.

Dated at Belleville this 7th day of December, 1956.

THOMPSON ROSS, 15 Campbell Street, Belleville, Ontario. Solicitor for the Executor Gerald Gordon Frost. D7-14-21

NOTICE

Anyone having information as to the present whereabouts of Mrs. Della Bellerby, please get in touch with the Children's Aid Society, WO 8-3704. D14-31

FIRST MEETING

OTTAWA (CP)—The royal commission appointed by the cabinet to make a complete investigation into all phases of radio and television broadcasting will hold its initial meeting in Montreal December 20, it was reported today. The meeting will take care of the commission's organizational details.

TO LET

FOUR - ROOM, HEATED, UPPER apartment, bathroom, electric stove, refrigerator, automatic hot water heater, two business people. 109 Dundas St. D14-31

3-ROOM UPSTAIRS APARTMENT, Private entrance, bathroom, hot water, duty writer, hydro, hot and cold water included. Shade back, Corner George and Victoria. WO 8-4619, or WO 8-7083. D14-31

TWO 3-ROOM APARTMENTS. EACH suitable for 2 girls. Separate entrance. New furniture, 3-piece bath. WO 8-7083. D14-31

UPSTAIRS, BED-SITTING ROOM, in apartment with or without kitchen privileges. 153 George, after 5.30 p.m. D14-31

MODERN, 3-ROOM, GROUND FLOOR apartment. 3-piece bath. Well heated. Hydro and water supplied. Stirling. Oil burning stove. Available. Possession January 1st. Suit business couple. Apply 2 Grove Street after 5.30 p.m. D14-31

FURNISHED, 4-ROOM APARTMENT. Oil heated. Stove and refrigerator, available December 15th. $12 weekly. WO 8-4866, between 5 and 7 p.m. D14-31

HEATED OFFICES ON FRONT ST. Modern, private, discreet office space suitable for almost any type of business. F. J. Ruston, Real Estate Broker, 15 Campbell Street, Belleville. D14-31

OFFICE SPACE, SECOND FLOOR 331 Front St. Nova Scotia Building. WO 8-6532. D13-tf

3-ROOM HOUSE, HYDRO AND water. Apply 194 Dundas St. D13-31

3-ROOM, HEATED APARTMENT, George Street. Available January 1st. Suitable for 2 girls. Apply on the floors. WO 8-1327. D13-31

3-ROOM, APARTMENT, UNFURNISHED, oil heated. WO 8-7095. D13-31

3-BEDROOM, FURNISHED HOUSE, hardwood floors, full basement, oil heating. 31 Cedar. WO 8-2328 after 6. D13-31

2-BEDROOM APARTMENT, IN NEW home, Foxboro. Available January 1st. Apply 284 Front, Belleville. D13-31

3-ROOM APARTMENT, COLD AND hot water. Heavy duty wood furnace. Apply 194 Dundas St. D13-31

SIX-ROOM HOUSE, 3 BEDROOMS, oil heating. On Hastings Drive. WO 8-5757. D13-tf

SELF - CONTAINED, HEATED apartment, 3 rooms and bath. Large bedroom, living room, dining room, kitchenette, 3-piece bath, very central. WO 8-4597. D13-tf

LARGE, BRIGHT, 2 - BEDROOM, self-contained apartment. Reasonable rent. Heavy duty furnace. Apply 59 Wilkins Street. D13-31

MODERN APARTMENT, ALL CONveniences. Immediate possession. Apply 194 Dundas St. D13-31

3-ROOM, MODERN, HEATED, SELF-contained apartment. Built-in cupboards. Bachelor girl preferred. WO 8-2383. D13-tf

LIGHT, HOUSEKEEPING ROOM. Suitable for 2 girls. Large closet. Shade back. With 1 person. WO 8-6983. D12-tf

APARTMENTS, FURNISHED, hydro, refrigerator. East bus line. Suitable for 2. Use of garage. WO 8-6351. D12-tf

HEATED, 3-BEDROOM APARTMENT. Upstairs. 30 Charles St. Lower town. Kitchen 3-piece bath. Self-contained. Available January 1st. WO 8-6532. D13-tf

SELF - CONTAINED, FOUR - ROOM apartment. Heated. 3-piece bath. Unheated. WO 8-4918. D6-tf

315 - ROOM, GROUND FLOOR apartment. Private entrance. Hot water bath. Stove and refrigerator. Heavy duty furnace. Available for immediate possession. Suitable for 2 adults. Apply 413 Bridge East. Rear. WO 8-7076. N26-tf

SELF - CONTAINED, MODERN HEATED, furnished rooms. Suitable for light housekeeping. Apply Ontario Hotel, 190 William St. D11-tf

SELF-CONTAINED, MODERN HEATED apartment, includes electric refrigerator, stove. WO 8-2328. D6-tf

3-ROOM, SELF-CONTAINED APARTment. Heated. Private entrance. Hydro monthly. WO 8-2383. D6-tf

A HOME AWAY FROM HOME. Y.M.C.A. Rooms $.50 daily. $2.50 weekly. K34-tf

MIXED RECEPTION

LONDON (Reuters) — Critics Tuesday night greeted the first television to Sir Laurence Olivier's "Richard III" production, hailed by widely heralded as Britain's film of the year. The critics praised individual performers in the film but generally did not rank it as Olivier's best movie adaption of a Shakespearian play.

CLASSIFIED RATES

MINIMUM CHARGE 60c For Cash Insertion
(Set Over 20 Words)

TWO CONSECUTIVE INSERTIONS	$1.00
THREE CONSECUTIVE INSERTIONS	$1.20

EACH ADDITIONAL WORD OVER 20 WORDS WILL COST 3c FIRST INSERTION 2c SECOND CONSECUTIVE INSERTION AND 1c FOR EVERY INSERTION THEREAFTER

PLEASE NOTE ALL CLASSIFIED ADS ARE PAYABLE THE FIRST DAY OF PUBLICATION

Otherwise Rate and a Half will be charged

FOR SALE

MIXED HARDWOOD, $18 PER CORD. Delivered Smithfield Mt., Read Jones 392-7217. D14-2w

BIRD CAGE, CHROME WITH enamel trim. Perfect condition, $7. WO 8-2383. D14-31

TWO RED COUCHES; LARGE BEDspring machine; some chairs. 1252 Octavia St. D14-31

PUMP ACTION SAVAGE SHOTGUN, 410 gauge, 3" shells. 30-30 Martin with sights. Both $75.00, both in working order. 82 Dundas St. Belleville, 210, WO 8-4618, after 5.30 p.m. D14-31

ST. MARCONI TELEVISION, COMbination radio and record player. Auto Radio, 153 James St. D14-31

BOY'S GABARDINE STATION wagon coat, satin lined, mouton collar, size 14-15; Ladies' black, mouton coat, good condition. WO 8-2618. D14-31

REGISTERED HEREFORD BULL, 24 months, from Sharon 30-30 Martin carbine rifle, new, never fired. Also Moore, Stirling 397-7217. D14-2w

GIVE AN AFRICAN VIOLET FOR Christmas. Large variety in full bloom, available at 13 Furby Terrace WO 8-1028. D14-31

UPRIGHT APARTMENT PIANO, in good condition. Phone between 5-7. WO 8-6625. D14-31

WHY SUFFER THE AGONY OF Itching Piles? Stop suffering now when RUMACAPS will help you to relieve pain. Only $1.00 postpaid. D12-14-21-28-1-7-11-14-19-tfn

3 BICYCLES, BALLOON TIRES Men's or boy's. To be sold by Sheriff on December 15th at 2-4310. D14-31

CADET TOILET, TANK AND BOWL. New. WO 8-6889. D13-31

TIMOTHY AND ALFALFA, BALE wire bales. Phone 777 Stirling. D13-31

CHEAPEST CHRISTMAS TREES in town. Delivered your home. Phone Scott Street Hillcrest, WO 2-1332. D13-31

SOFT SLAB WOOD, CUT AND DElivered. $10 per cord. WO 8-2618. D13-31

SMALL SIZE COLEMAN OIL HEATer, as is, condition. $12. WO 8-2383. D13-31

CHRISTMAS TREES. Scotch, Spruce and Balsam. All sizes. Two miles East of Belleville on Dundas Road. Phone 19-R-41, Frank O'Brien and Son. D13-2t

BUDGIES; CANARIES; CAGES; laboratory cockatiels; Java doves; Christmas gifts. 11 Ritchie Ave. WO 8-4001. N25-tf

SLABWOOD: SOFT, $10; HARD, $13. Beech hardwood, $18, 15-R-5, Stirling. N30-tf

GOOD USED 45-GALLON DRUMS suitable for oil. Crawford Metals, 51 Station St. WO 8-6617. D14-tf

TUXEDO, IN EXCELLENT CONDItion. Size 38. Phone WO 8-2618 or WO 8-6413. M15-tf

MEN'S SUITS, ENGLISH FLANNEL and serge, in excellent condition. Size 38 and 40. WO 8-7095. M15-tf

FRIGIDAIRE, EXCELLENT CONDItion. Apply 121 Stanley St. D13-tf

STEWART-WARNER 16" TELEvision. Reasonable for quick sale. Apply 194 Dundas St. D13-31

ONE PAIR LADY'S SKATES, size 7, pair men's skates, size 8. WO 2-4017 after 5 p.m. D13-31

DECEMBER SALE! ECONOMY ALUminum combination doors and hundred inches, twenty two dollars. Permanent storm doors in the market, twenty per cent discount. Aluminum awnings, ten per cent. Aluminum entrance, screen doors, colors, sizes, styles. Call 2-4017 after 5 p.m. Trent Products. D13-31

CHRISTMAS TREES. EXTRA BUSHY. Every tree choice. Limited quantity of Scotch Pine. Phone WO 8-2618. D13-31

SCOTCH PINE CHRISTMAS TREES, in Bloomfield. Picton 1538. D13-31

KREME ROSTE BROAD BLASTED turkeys. Apply Kreme Store. Free City delivery. Keith Edmonston. WO 8-2618. D13-31

CHRISTMAS TREES. ALL KINDS available. Order now. Delivery time. WO 8-7810. D13-31

BLACK'S CHICK HATCHERY

HAVE THE FOLLOWING

Canadian Approved Pullorum Free CHICKS FOR SALE

- ★ Shavers Strain Cross White Leghorns from Shavers No. 1 Strain R.O.P. Pen Pedigreed
- ★ Cockerels and Shavers No. 3 Strain Candidate Mating Pullets
- ★ New Hamps. and Barred Rock Cross-bred
- ★ Leghorn and New Hamp. Pullets from Shavers Pedigreed Leghorn Cockerels
- ★ Limited Thousand 2-Day Old Cockerels on week of December 22nd and following weeks.

ORDER NOW AND BE IN ON THE HIGH EGG PRICES NEXT FALL.

PHONE MT. VIEW 26-R-2

W. S. BLACK & SON

R. R. 7, BELLEVILLE, ONT. D14-16-22

Used Coal and Wood Range

$20.00

Used Washing Machines

$29.00 and Up

W. W. HAWLEY Ltd.

249 FRONT ST. D14-31

AUTOMOTIVE

'56 AUSTIN A-50 CAMBRIDGE SEDAN. Low mileage, like new. Phone WO 8-6889. D14-31

'54 CHEVROLET, 2-DOOR SEDAN, 6-cylinder, standard shift. Phone WO 8-6889. D14-31

'53 CHEVROLET, 2-DOOR SEDAN, 6-cylinder, standard shift. Phone WO 8-6889. D14-31

'52 CHEVROLET, 2-DOOR SEDAN, 6-cylinder, standard shift. Phone WO 8-6889. D14-31

'51 CHEVROLET, 2-DOOR SEDAN, 6-cylinder, standard shift. Phone WO 8-6889. D14-31

'50 CHEVROLET, 2-DOOR SEDAN, 6-cylinder, standard shift. Phone WO 8-6889. D14-31

'49 CHEVROLET, 2-DOOR SEDAN, 6-cylinder, standard shift. Phone WO 8-6889. D14-31

'48 CHEVROLET, 2-DOOR SEDAN, 6-cylinder, standard shift. Phone WO 8-6889. D14-31

'47 CHEVROLET, 2-DOOR SEDAN, 6-cylinder, standard shift. Phone WO 8-6889. D14-31

'46 CHEVROLET, 2-DOOR SEDAN, 6-cylinder, standard shift. Phone WO 8-6889. D14-31

'45 CHEVROLET, 2-DOOR SEDAN, 6-cylinder, standard shift. Phone WO 8-6889. D14-31

'44 CHEVROLET, 2-DOOR SEDAN, 6-cylinder, standard shift. Phone WO 8-6889. D14-31

'43 CHEVROLET, 2-DOOR SEDAN, 6-cylinder, standard shift. Phone WO 8-6889. D14-31

'42 CHEVROLET, 2-DOOR SEDAN, 6-cylinder, standard shift. Phone WO 8-6889. D14-31

'41 CHEVROLET, 2-DOOR SEDAN, 6-cylinder, standard shift. Phone WO 8-6889. D14-31

'40 CHEVROLET, 2-DOOR SEDAN, 6-cylinder, standard shift. Phone WO 8-6889. D14-31

'39 CHEVROLET, 2-DOOR SEDAN, 6-cylinder, standard shift. Phone WO 8-6889. D14-31

'38 CHEVROLET, 2-DOOR SEDAN, 6-cylinder, standard shift. Phone WO 8-6889. D14-31

'37 CHEVROLET, 2-DOOR SEDAN, 6-cylinder, standard shift. Phone WO 8-6889. D14-31

'36 CHEVROLET, 2-DOOR SEDAN, 6-cylinder, standard shift. Phone WO 8-6889. D14-31

'35 CHEVROLET, 2-DOOR SEDAN, 6-cylinder, standard shift. Phone WO 8-6889. D14-31

'34 CHEVROLET, 2-DOOR SEDAN, 6-cylinder, standard shift. Phone WO 8-6889. D14-31

'33 CHEVROLET, 2-DOOR SEDAN, 6-cylinder, standard shift. Phone WO 8-6889. D14-31

'32 CHEVROLET, 2-DOOR SEDAN, 6-cylinder, standard shift. Phone WO 8-6889. D14-31

'31 CHEVROLET, 2-DOOR SEDAN, 6-cylinder, standard shift. Phone WO 8-6889. D14-31

'30 CHEVROLET, 2-DOOR SEDAN, 6-cylinder, standard shift. Phone WO 8-6889. D14-31

'29 CHEVROLET, 2-DOOR SEDAN, 6-cylinder, standard shift. Phone WO 8-6889. D14-31

'28 CHEVROLET, 2-DOOR SEDAN, 6-cylinder, standard shift. Phone WO 8-6889. D14-31

'27 CHEVROLET, 2-DOOR SEDAN, 6-cylinder, standard shift. Phone WO 8-6889. D14-31

'26 CHEVROLET, 2-DOOR SEDAN, 6-cylinder, standard shift. Phone WO 8-6889. D14-31

'25 CHEVROLET, 2-DOOR SEDAN, 6-cylinder, standard shift. Phone WO 8-6889. D14-31

'24 CHEVROLET, 2-DOOR SEDAN, 6-cylinder, standard shift. Phone WO 8-6889. D14-31

'23 CHEVROLET, 2-DOOR SEDAN, 6-cylinder, standard shift. Phone WO 8-6889. D14-31

'22 CHEVROLET, 2-DOOR SEDAN, 6-cylinder, standard shift. Phone WO 8-6889. D14-31

'21 CHEVROLET, 2-DOOR SEDAN, 6-cylinder, standard shift. Phone WO 8-6889. D14-31

'20 CHEVROLET, 2-DOOR SEDAN, 6-cylinder, standard shift. Phone WO 8-6889. D14-31

'19 CHEVROLET, 2-DOOR SEDAN, 6-cylinder, standard shift. Phone WO 8-6889. D14-31

'18 CHEVROLET, 2-DOOR SEDAN, 6-cylinder, standard shift. Phone WO 8-6889. D14-31

'17 CHEVROLET, 2-DOOR SEDAN, 6-cylinder, standard shift. Phone WO 8-6889. D14-31

'16 CHEVROLET, 2-DOOR SEDAN, 6-cylinder, standard shift. Phone WO 8-6889. D14-31

'15 CHEVROLET, 2-DOOR SEDAN, 6-cylinder, standard shift. Phone WO 8-6889. D14-31

'14 CHEVROLET, 2-DOOR SEDAN, 6-cylinder, standard shift. Phone WO 8-6889. D14-31

'13 CHEVROLET, 2-DOOR SEDAN, 6-cylinder, standard shift. Phone WO 8-6889. D14-31

'12 CHEVROLET, 2-DOOR SEDAN, 6-cylinder, standard shift. Phone WO 8-6889. D14-31

'11 CHEVROLET, 2-DOOR SEDAN, 6-cylinder, standard shift. Phone WO 8-6889. D14-31

'10 CHEVROLET, 2-DOOR SEDAN, 6-cylinder, standard shift. Phone WO 8-6889. D14-31

'09 CHEVROLET, 2-DOOR SEDAN, 6-cylinder, standard shift. Phone WO 8-6889. D14-31

'08 CHEVROLET, 2-DOOR SEDAN, 6-cylinder, standard shift. Phone WO 8-6889. D14-31

'07 CHEVROLET, 2-DOOR SEDAN, 6-cylinder, standard shift. Phone WO 8-6889. D14-31

'06 CHEVROLET, 2-DOOR SEDAN, 6-cylinder, standard shift. Phone WO 8-6889. D14-31

'05 CHEVROLET, 2-DOOR SEDAN, 6-cylinder, standard shift. Phone WO 8-6889. D14-31

'04 CHEVROLET, 2-DOOR SEDAN, 6-cylinder, standard shift. Phone WO 8-6889. D14-31

'03 CHEVROLET, 2-DOOR SEDAN, 6-cylinder, standard shift. Phone WO 8-6889. D14-31

'02 CHEVROLET, 2-DOOR SEDAN, 6-cylinder, standard shift. Phone WO 8-6889. D14-31

'01 CHEVROLET, 2-DOOR SEDAN, 6-cylinder, standard shift. Phone WO 8-6889. D14-31

'00 CHEVROLET, 2-DOOR SEDAN, 6-cylinder, standard shift. Phone WO 8-6889. D14-31

'99 CHEVROLET, 2-DOOR SEDAN, 6-cylinder, standard shift. Phone WO 8-6889. D14-31

'98 CHEVROLET, 2-DOOR SEDAN, 6-cylinder, standard shift. Phone WO 8-6889. D14-31

'97 CHEVROLET, 2-DOOR SEDAN, 6-cylinder, standard shift. Phone WO 8-6889. D14-31

'96 CHEVROLET, 2-DOOR SEDAN, 6-cylinder, standard shift. Phone WO 8-6889. D14-31

'95 CHEVROLET, 2-DOOR SEDAN, 6-cylinder, standard shift. Phone WO 8-6889. D14-31

'94 CHEVROLET, 2-DOOR SEDAN, 6-cylinder, standard shift. Phone WO 8-6889. D14-31

'93 CHEVROLET, 2-DOOR SEDAN, 6-cylinder, standard shift. Phone WO 8-6889. D14-31

'92 CHEVROLET, 2-DOOR SEDAN, 6-cylinder, standard shift. Phone WO 8-6889. D14-31

'91 CHEVROLET, 2-DOOR SEDAN, 6-cylinder, standard shift. Phone WO 8-6889. D14-31

'90 CHEVROLET, 2-DOOR SEDAN, 6-cylinder, standard shift. Phone WO 8-6889. D14-31

'89 CHEVROLET, 2-DOOR SEDAN, 6-cylinder, standard shift. Phone WO 8-6889. D14-31

'88 CHEVROLET, 2-DOOR SEDAN, 6-cylinder, standard shift. Phone WO 8-6889. D14-31

'87 CHEVROLET, 2-DOOR SEDAN, 6-cylinder, standard shift. Phone WO 8-6889. D14-31

'86 CHEVROLET, 2-DOOR SEDAN, 6-cylinder, standard shift. Phone WO 8-6889. D14-31

'85 CHEVROLET, 2-DOOR SEDAN, 6-cylinder, standard shift. Phone WO 8-6889. D14-31

'84 CHEVROLET, 2-DOOR SEDAN, 6-cylinder, standard shift. Phone WO 8-6889. D14-31

'83 CHEVROLET, 2-DOOR SEDAN, 6-cylinder, standard shift. Phone WO 8-6889. D14-31

'82 CHEVROLET, 2-DOOR SEDAN, 6-cylinder, standard shift. Phone WO 8-6889. D14-31

'81 CHEVROLET, 2-DOOR SEDAN, 6-cylinder, standard shift. Phone WO 8-6889. D14-31

'80 CHEVROLET, 2-DOOR SEDAN, 6-cylinder, standard shift. Phone WO 8-6889. D14-31

'79 CHEVROLET, 2-DOOR SEDAN, 6-cylinder, standard shift. Phone WO 8-6889. D14-31

'78 CHEVROLET, 2-DOOR SEDAN, 6-cylinder, standard shift. Phone WO 8-6889. D14-31

'77 CHEVROLET, 2-DOOR SEDAN, 6-cylinder, standard shift. Phone WO 8-6889. D14-31

'76 CHEVROLET, 2-DOOR SEDAN, 6-cylinder, standard shift. Phone WO 8-6889. D14-31

'75 CHEVROLET, 2-DOOR SEDAN, 6-cylinder, standard shift. Phone WO 8-6889. D14-31

'74 CHEVROLET, 2-DOOR SEDAN, 6-cylinder, standard shift. Phone WO 8-6889. D14-31

'73 CHEVROLET, 2-DOOR SEDAN, 6-cylinder, standard shift. Phone WO 8-6889. D14-31

'72 CHEVROLET, 2-DOOR SEDAN, 6-cylinder, standard shift. Phone WO 8-6889. D14-31

'71 CHEVROLET, 2-DOOR SEDAN, 6-cylinder, standard shift. Phone WO 8-6889. D14-31

'70 CHEVROLET, 2-DOOR SEDAN, 6-cylinder, standard shift. Phone WO 8-6889. D14-31

'69 CHEVROLET, 2-DOOR SEDAN, 6-cylinder, standard shift. Phone WO 8-6889. D14-31

'68 CHEVROLET, 2-DOOR SEDAN, 6-cylinder, standard shift. Phone WO 8-6889. D14-31

'67 CHEVROLET, 2-DOOR SEDAN, 6-cylinder, standard shift. Phone WO 8-6889. D14-31

'66 CHEVROLET, 2-DOOR SEDAN, 6-cylinder, standard shift. Phone WO 8-6889. D14-31

'65 CHEVROLET, 2-DOOR SEDAN, 6-cylinder, standard shift. Phone WO 8-6889. D14-31

'64 CHEVROLET, 2-DOOR SEDAN, 6-cylinder, standard shift. Phone WO 8-6889. D14-31

'63 CHEVROLET, 2-DOOR SEDAN, 6-cylinder, standard shift. Phone WO 8-6889. D14-31

'62 CHEVROLET, 2-DOOR SEDAN, 6-cylinder, standard shift. Phone WO 8-6889. D14-31

'61 CHEVROLET, 2-DOOR SEDAN, 6-cylinder, standard shift. Phone WO 8-6889. D14-31

'60 CHEVROLET, 2-DOOR SEDAN, 6-cylinder, standard shift. Phone WO 8-6889. D14-31

'59 CHEVROLET, 2-DOOR SEDAN, 6-cylinder, standard shift. Phone WO 8-6889. D14-31

'58 CHEVROLET, 2-DOOR SEDAN, 6-cylinder, standard shift. Phone WO 8-6889. D14-31

'57 CHEVROLET, 2-DOOR SEDAN, 6-cylinder, standard shift. Phone WO 8-6889. D14-31

'56 CHEVROLET, 2-DOOR SEDAN, 6-cylinder, standard shift. Phone WO 8-6889. D14-31

'55 CHEVROLET, 2-DOOR SEDAN, 6-cylinder, standard shift. Phone WO 8-6889. D14-31

'54 CHEVROLET, 2-DOOR SEDAN, 6-cylinder, standard shift. Phone WO 8-6889. D14-31

'53 CHEVROLET, 2-DOOR SEDAN, 6-cylinder, standard shift. Phone WO 8-6889. D14-31

'52 CHEVROLET, 2-DOOR SEDAN, 6-cylinder, standard shift. Phone WO 8-6889. D14-31

'51 CHEVROLET, 2-DOOR SEDAN, 6-cylinder, standard shift. Phone WO 8-6889. D14-31

'50 CHEVROLET, 2-DOOR SEDAN, 6-cylinder, standard shift. Phone WO 8-6889. D14-31

'49 CHEVROLET, 2-DOOR SEDAN, 6-cylinder, standard shift. Phone WO 8-6889. D14-31

'48 CHEVROLET, 2-DOOR SEDAN, 6-cylinder, standard shift. Phone WO 8-6889. D14-31

'47 CHEVROLET, 2-DOOR SEDAN, 6-cylinder, standard shift. Phone WO 8-6889. D14-31

'46 CHEVROLET, 2-DOOR SEDAN, 6-cylinder, standard shift. Phone WO 8-6889. D14-31

'45 CHEVROLET, 2-DOOR SEDAN, 6-cylinder, standard shift. Phone WO 8-6889. D14-31

'44 CHEVROLET, 2-DOOR SEDAN, 6-cylinder, standard shift. Phone WO 8-6889. D14-31

'43 CHEVROLET, 2-DOOR SEDAN, 6-cylinder, standard shift. Phone WO 8-6889. D14-31

'42 CHEVROLET, 2-DOOR SEDAN, 6-cylinder, standard shift. Phone WO 8-6889. D14-31

'41 CHEVROLET, 2-DOOR SEDAN, 6-cylinder, standard shift. Phone WO 8-6889. D14-31

'40 CHEVROLET, 2-DOOR SEDAN, 6-cylinder, standard shift. Phone WO 8-6889. D14-31

'39 CHEVROLET, 2-DOOR SEDAN, 6-cylinder, standard shift. Phone WO 8-6889. D14-31

'38 CHEVROLET, 2-DOOR SEDAN, 6-cylinder, standard shift. Phone WO 8-6889. D14-31

'37 CHEVROLET, 2-DOOR SEDAN, 6-cylinder, standard shift. Phone WO 8-6889. D14-31

'36 CHEVROLET, 2-DOOR SEDAN, 6-cylinder, standard shift. Phone WO 8-6889. D14-31

'35 CHEVROLET, 2-DOOR SEDAN, 6-cylinder, standard shift. Phone WO 8-6889. D14-31

'34 CHEVROLET, 2-DOOR SEDAN, 6-cylinder, standard shift. Phone WO 8-6889. D14-31

'33 CHEVROLET, 2-DOOR SEDAN, 6-cylinder, standard shift. Phone WO 8-6889. D14-31

'32 CHEVROLET, 2-DOOR SEDAN, 6-cylinder, standard shift. Phone WO 8-6889. D14-31

'31 CHEVROLET, 2-DOOR SEDAN, 6-cylinder, standard shift. Phone WO 8-6889. D14-31

'30 CHEVROLET, 2-DOOR SEDAN, 6-cylinder, standard shift. Phone WO 8-6889. D14-31

'29 CHEVROLET, 2-DOOR SEDAN, 6-cylinder, standard shift. Phone WO 8-6889. D14-31

'28 CHEVROLET, 2-DOOR SEDAN, 6-cylinder, standard shift. Phone WO 8-6889. D14-31

'27 CHEVROLET, 2-DOOR SEDAN, 6-cylinder, standard shift. Phone WO 8-6889. D14-31

'26 CHEVROLET, 2-DOOR SEDAN, 6-cylinder, standard shift. Phone WO 8-6889. D14-31

'25 CHEVROLET, 2-DOOR SEDAN, 6-cylinder, standard shift. Phone WO 8-6889. D14-31

'24 CHEVROLET, 2-DOOR SEDAN, 6-cylinder, standard shift. Phone WO 8-6889. D14-31

'23 CHEVROLET, 2-DOOR SEDAN, 6-cylinder, standard shift. Phone WO 8-6889. D14-31

'22 CHEVROLET, 2-DOOR SEDAN, 6-cylinder, standard shift. Phone WO 8-6889. D14-31

'21 CHEVROLET, 2-DOOR SEDAN, 6-cylinder, standard shift. Phone WO 8-6889. D14-31

'20 CHEVROLET, 2-DOOR SEDAN, 6-cylinder, standard shift. Phone WO 8-6889. D14-31

'19 CHEVROLET, 2-DOOR SEDAN, 6-cylinder, standard shift. Phone WO 8-6889. D14-31

'18 CHEVROLET, 2-DOOR SEDAN, 6-cylinder, standard shift. Phone WO 8-6889. D14-31

'17 CHEVROLET, 2-DOOR SEDAN, 6-cylinder, standard shift. Phone WO 8-6889. D14-31

'16 CHEVROLET, 2-DOOR SEDAN, 6-cylinder, standard shift. Phone WO 8-6889. D14-31

'15 CHEVROLET, 2-DOOR SEDAN, 6-cylinder, standard shift. Phone WO 8-6889. D14-31

'14 CHEVROLET, 2-DOOR SEDAN, 6-cylinder, standard shift. Phone WO 8-6889. D14-31

'13 CHEVROLET, 2-DO

BUSINESS DIRECTORY

ACCOUNTANTS

T. A. MACHOLD
PUBLIC ACCOUNTANT — AUDITOR
264 Front St., Belleville, Ontario
PHONE WO 2-4621
RESIDENCE, NT. VIEW 49-R-13 52-13

KENNETH J. SODEN
PUBLIC ACCOUNTANT — AUDITOR
167 FRONT ST.
BELLEVILLE WO 8-8946 57-47

W. B. STONE
CHARTERED ACCOUNTANT
FINANCIAL PLANNING
(Model Quinte Annex)
WO 8-8941 52S-47

GEO. A. WELCH
and COMPANY
Chartered Accountants
BELLEVILLE
(Globe Building)
WO 2-2068 344 Pinnacle St.
Ottawa — Cornwall 85-47

ANTIQUES

BOUGHT — SOLD
Primitives, Prints, Manuscripts
Gold, Silver, Copper, Pewter, Brass
Glass, China
Antique Weapons
Indian Artifacts
T. G. WRIGHTMEYER
Period Furniture — Orientalia
52 Dundas St. W. — Belleville 39-47

ARTISTS' SUPPLIES

QUINTE
PAINT AND WALLPAPER
GRUMBACHER "PRE-TESTED" OILS
GRUMBACHER CANVAS — BRUSHES
RUBBER MOLDS—POSTER COLORS
& COMPLETE LINE OF ARTISTS' SUPPLIES
19 MEARNEY ST. WO 8-8506
(On the Market Square)

ARCHITECT

WATSON and WIEGAND
ARCHITECTS
344 FRONT ST., BELLEVILLE, ONT. 39-14

BUILDERS' SUPPLIES

LUMBER
ROOFING — INSULATION
WALLBOARDS
MASONITE — PLYWOOD — SASH
DOORS — MOULDING
HARDWARE
L. D. Dafoe
Lumber and Builders' Supplies
370 FRONT ST. — WO 2-5284 88-47

CONSULTING ENGINEER

R. FRANK QUICK
(Consulting Engineer)
Design, Consultation, Heating, Plumbing, Ventilating, Air-Conditioning and Lighting
10½ MARA ST. — WO 8-8937 NP-12

CATERING

McCAW'S DRIVE-IN
For Meal Reservations
Office and Club Parties
Wedding Receptions
FOR RESERVATIONS
WO 8-8403 M15-1m

CONCRETE

McFarland Ready Mix
Concrete Products Company
Limited
Trenton, Ontario 4000 (no toll chg.)
"IF IT'S MIXED BY McFARLAND'S
IT'S GOOD"
FREE ESTIMATES J9-1y

W. DANFORD and SON
Concrete Walks, Driveways,
Footings and Foundations
Carpentering & Cabinet Making
Phone WO 8-5622

CARTAGE

For Courteous and Efficient
MOVING — STORAGE
and
CARTAGE
WO 8-8713
ART BRIDGE DELIVERY
Fully Insured M19-1y

CHIROPRACTORS

FREDERICK FORSTER, D.C.
236½ Front St.
Quick & Robertson Bldg.
Office: WO 8-8314 — Res.: WO 8-2681
52-47

ROBERT D. KNOX, D.C.
Doctor of Chiropractic
and
X-RAY
204½ Front St.
(Over Sproule's Gift Shop)
Office: WO 8-8963 — Res.: WO 8-7282
A17-1m

EAVESTROUGHING

Eavestroughs Installed
Roofing and General Repairs
FREE ESTIMATES
ROBERT BAILEY
POINT ANNE WO 8-8974 J4-1y

FLOOR FINISHING

EARLE DARRAH
Dial WO 8-8078—56 Bridge St. E.
SANDING MACHINES and FLOOR POLISHERS FOR RENT
Expert Installer on Modern Rubber Tile and Marboleum Floors
FREE ESTIMATES
As Near As Your Phone 81S-1f

FLOORS and WALLS

PIDUTTI — FABBRI
TILE and TERRAZZO CO.
CLEANED and TERRAZZO FLOOR used WITH THIS
TERRAZZO FLOORS — Guaranteed
Repairs on Tile and Terrazzo
Specialty Finishing Floors
Free Estimates
PHONE WO 8-7433
OR WO 8-5338 W26-1f

FOOT SPECIALIST

H. W. ROBESON
FOOT APPLIANCE
Belleville, Ontario
Pullen, supports, orthotic pedics, instrument, hammer toes and canoe arch supports, such as arthritis, bunions, fissures and weakness.
OFFICE HOURS: 9 to 12 — 1 to 5
Evenings by Appointment
144 FRONT ST. — PHONE WO 8-6726
(Opposite Capitol Theatre) 75-47

HAIR DRESSING

LEEMAN'S HAIRDRESSING
197 GEORGE ST.
OUR SKILLED OPERATORS SPECIALIZE IN YOUR PERFECTLY GROOMED LOOK!
Phone WO 8-4164 for Appointment 52S-1y

INSURANCE

HALL & EARLE
(Nora B. Earle, Sole Owner)
ACCIDENT and PLATE GLASS
General Insurance, Fire, Automobile
181 FRONT ST. — PHONE WO 8-7714
RES. ANN ST. — PHONE WO 8-7748 52-47

BURROWS & FROST
GENERAL INSURANCE
and INVESTMENT SPECIALISTS
Trenton 2, Burrows Bldg.
340½ FRONT ST. WO 8-2381
51-43

MIMEOGRAPHING RUBBER STAMPS

THE JAMES TEXTS
LIMITED
Fast, efficient typing covering all needs: Speech, Circular Letters, Statements, China Orders, Quotations, etc. Three day service on all types of Rubber Stamps and Numbering Machines and Supplies
179 - 183 Front Street
PHONE WO 8-8778 86-47

PLATING

BELLEVILLE PLATERS
Specialists in Copper, Nickel, Chrome Plating
Phone WO 8-5193 P.O. Box 143
(Next to T.M.C.A., Campbell St.) 86-47

SLIPCOVERS

SLIPCOVERS
JEANNE JACKSON
Phone Trenton 7019
Custom-Tailored
Slipcovers — Drapes — Bedspreads
MATERIALS SUPPLIED
ESTIMATES GIVEN J4-1y

RENTALS

QUINTE
PAINT AND WALLPAPER
TO RENT — BY DAY OR WEEK
FLOOR SANDERS
FLOOR POLISHERS
WALLPAPERERS
ALUMINUM EXTENSION LADDERS
18 MEARNEY ST. WO 8-8506
(On the Market Square)

TYPEWRITER REPAIRS

THE JAMES TEXTS
LIMITED
Prompt and Efficient Repairs on ALL MAKES OF MACHINES
Typewriters and Adding Machines for Rent
179 - 183 Front Street
PHONE WO 8-8773 81-47

UPHOLSTERING

Special Christmas Prices!
HOLLAND'S
UPHOLSTERING
— BYLDA — Prop. —
ALL TYPES OF FURNITURE
REBUILT - REMODELLED
REPAIRED
FREE ESTIMATES
32½ NORTH FRONT ST. WO 8-7262 De-1m

ROSEMORE
UPHOLSTERY
Phone Mt. View 44-R-12
New and Re-cover. Work
Fabrics in Stock
Free Estimates—Samples Supplied
All-Foam Rubber a Specialty
HOWARD LOCKWOOD
R. R. 7, BELLEVILLE

VETERINARIAN

DR. KEITH B. HARRISON
VETERINARIAN
Offices 1 Mile South of Roslin On Highway No. 37
PHONE 353-R-14
And at Tweed Feed Mill
PHONE TWEED 3 J18-1f

DR. PAUL FOSTER
VETERINARIAN
Office at:
28 COLLEGE ST. E.
BELLEVILLE
PHONE WO 8-8863 S6-1f

VENETIAN BLINDS

VENETIAN BLIND
SERVICE
Blinds Cleaned, Relaped, Recorded and Repaired
BELLEVILLE
DIAL WO 2-4662 52S-1y

If you have a shopping problem,
And simply can't decide;
Just look in the columns
Of our Christmas Classified.

SPLENDID FOR HER

WE HAVE A FABULOUS SELECTION of Casts in various styles and colors at William's Leather Wear, 367 Front. D14-8f

FOR THE TEENER

SPECIAL! BICYCLES FOR ONLY $48.95. 21 down, $2 weekly. Provincial Tire, Front St. D14-3d

CHRISTMAS FLOWERS

BEAUTIFUL FLOWERS AND FLOWering plants of lasting loveliness are truly living symbols of the Christmas spirit. See them at Belleville's leading florist. Tregular delivery throughout Canada. Simply choose your gift from our catalogue. Order early. Quinte Florists' Telegraph Service. Phone WO 8-3907. N12-1m

EARLY DATE

PROGY'S BEAUTY SALON REMINDS you to make appointments now for New Year's Eve. WO 8-8977. D8-14d

IT'S ALMOST NEW YEAR'S EVE! Make an appointment now for your Brilliant Beauty Salon. WO 8-8977. D8-14d

FOR THE YOUNG CROWD

"THE TRY BIKE." IDEAL CHRISTmas gift for boys or girls. Up to 24 inch size. Easy terms can be negotiated. Provincial Tire, Front. N12-1m

STEPHEN LUNCH LIMITED, 199 Front Street, Belleville, Ont. Sporting goods, toboggans, skates, hockey equipment, figure skates, flashlights, batteries. D8-14d

LEATHER GOODS

SPECIAL CHRISTMAS GIFTS: LUGgage, Handbags, Wallets, Handbags, Travel Boxes. Initialled free. Leslie's Shoe Store, 371 Front. N12-1m

GIFTS — LUGGAGE — HANDBAGS — Leathergoods purchased from us initialled free. Price's Leather Goods, 186 Front St. N12-1m

FOR THE SPORTSMAN

SKATES, HOCKEY EQUIPMENT, fishing tackle, hunting supplies, clothing, sporting goods. Complete line badminton. Bob Bland, 31 Bridge St. East. D14-1m

GIFT SUGGESTIONS

EVERYTHING FROM AN ELEGANT gift to a friendly remembrance is available to you at Jewitt's Jewellery. Mercier's Jewellers, 207 Front. D14-9t

THE IDEAL GIFT FOR CHRISTMAS! Kobs of Dress Trunks. Prices Adults $23.50; Children $21. Good in size for Christmas. Provincial Tire, McCarthy Theatre. N12-1m

HARRY'S WEEKLY PRICE ARE lower and parties easy. See our Specials in Watches and diamonds. F. M. Barrett Co. D7-14t

UNDERWOOD PORTABLE TYPEwriters, Sales and Service. Canada Typewriter Co. Ltd., 172 Front Street, Belleville. Phone WO 8-8773. N12-1m

BAFFLED, BEWILDERED AND Bothered? Don't know what to get for that hard-to-please man? Try Music Centre, give an R.C.A. Victor Record Player. Guarantee of time Makes shopping easy. N23-1m

KIDDIES' TOYLAND

BICYCLES AND TRICYCLES. At Christmas gifts they always please the boys and girls. Also the new "Try Bike" for two to eight years. Cliff Sarnier, 118 Front. N12-1m

SHOP AT PRICECRAFT'S TOYLAND, Bridge St. E. Belleville. Kindergarten sets, mechanical toys, dolls trains, games, sewing, knitting. N23-1m

SEWING MACHINES

GIVE A SINGER SEWING MACHINE for Christmas. Prices from ninety-nine dollars, up to $1.25 weekly. $2 Front. N23-1m

FOR THAT EXTRA GIFT

CHRISTMAS CLEARANCE! Cameras at ½ price. Values to $10.95. Ideal for beginners. Artisan Camera Shop. D14-6t

FOR HER

COME IN AND SEE THE NEW 1956 semi-automatic Inglis wringer washers. Terrific savings at only $169.50 after trade. Standard Inglis models also complete with pump, $149.95, after trade. John Inglis, 333 Front St. W. Toronto. N23-1m

SHE WILL ADORE A LOVELY Brush, Comb and Mirror set by Kent. Ivory, Tortoise, Amethyst, Mirrors. Non-tarnish finish. See them at Seldon's Drug Store. D14-9t

MOTHER WILL BE PROUD TO OWN any one of the lovely dishes which were sets now on display at Walker Hardware. There are many patterns and price ranges from which to choose. Call them now! D14-6t

ONE DOLLAR WILL HOLD YOUR Jewellery Gift. Open Diamond, Watches and Jewellery see Bert Lawless, McCarthy Theatre Building. WO 8-8041. N23-1m

GIFTS BY ELIZABETH ARDEN

THERE IS NO GIFT LOVELIER than a gift by Elizabeth Arden. Visit the Arden booth, Latimer's 5-10 Store. D14-9t

FAMILY GIFTS

SPECIAL! NOTICE! THERE ARE still a few more Universal television consoles left. Normally $349.95, now $249.95, or simply $10 down. If you want one in time for Christmas, it's Provincial Tire, 242 Front Street, WO 8-8480. Eve.: WO 8-8480. N12-1m

WE NOW HAVE A VERY GOOD selection of Dinette accessories at special prices. John Lewis Co. Ltd., 353 Front St. WO 8-8435. D14-3t

"TIESTA WALLS." SOMETHING new. Please mother or dad for Christmas. Add distinction and appearance to a family car. Phil Jarnagw, 118 Front. N23-1m

FREE DELIVERY! PURCHASES OF $100. or more at Farrar's and you're a true lucky. R. E. Farrar. N12-1m

SEE OUR COMPLETE LINE OF electrical Christmas gifts and decorations and use Christmas layaway plan. Hubbard Electric. N23-1m

GIFT FOR EVERYONE AT Seymour Hall. 1st Floor. A complete line of Beaver Kitchenwares. N23-1m

ELECTROLUX WITH AUTOMATIC dusting brush and edge cleaner. Call 962 for regular models of cleaners and powerful vacuum cleaners. Phone WO 8-8385. N23-1m

TOYS. WAGONS. CHRISTMAS wrappings, tools, kitchen cabinets, poultry supplies. 121 Dundas St. Front. WO 8-6928. N23-1m

David's Christmas Specials for Last Minute Shoppers!

—
FAMOUS CANFIELD
FOOD-MIXER
Complete With
2 STAINLESS STEEL BOWLS
AND FOOD GRINDER
Reg. $59.50
Now $44.50

2-Brush Floor Polisher
and SCRUBBER
with
3 STEEL WOOL PADS
2 BUFFING PADS
Now Only $42.50

DAVID'S
313 FRONT ST. — BELLEVILLE D14-2t

Rawdon

RAWDON—Mr. and Mrs. Ernest White entertained at the supper hour Sunday, December 4th and Mrs. Stan Galloway and Steven of Trenton and Miss Edith Stone of Halloway.

Mrs. Gordon Linn is a patient in the General Hospital, Belleville, following a minor operation on Saturday.

Mr. and Mrs. Mac Sharp, Messrs. Claude Sharp and Orno Sharp also Mr. George Weaver, and several friends in the Mount Pleasant community, attended the funeral of Mr. William Carlisle, at Carmel, on Friday.

Mr. and Mrs. John Ryan recently entertained Mr. and Mrs Marlin Rivers and family, of Tweed.

Mr. and Mrs. Frank Hutchinson were guests of Mr. and Mrs. Jack Baxter, Gardenville, recently.

Born—At the General Hospital, Belleville, on Sunday, December 4, 1955, to Mr. and Mrs. Edgar Graham, a daughter.

TWO-BIT CLUB

Mount Pleasant Two-by-Two club held its Christmas party at the church hall, Friday evening, with a large attendance.

The hall was decorated with

(ADVT.)

IT MAY BE YOUR LIVER

If life's not worth living
It may be your liver!

It's a fact! It takes up to two pints of liver bile daily to digest your food. And if your liver doesn't empty bile into the bowels every hour your food may not digest — the bowels will not move — you may suffer constipation and the fat and calorie in food may not be digested. Then, gas bloats you, acid indigestion may result, you lose your appetite, you feel sick and miserable. Carter's Little Liver Pills stimulate the flow of liver bile. Soon your complexion clears, eyes sparkle, you feel and look better. Get Carter's Little Liver Pills today. Always keep Carter's Little Liver Pills on hand.

WHO CAN DO IT?

BUILDING SUPPLIES

G. F. AIRHART LUMBER CO., TELEphone WO 8-3124 Station St. Rd. Lumber, roofing, hardwood flooring, plywood, sash, doors and mill work, gyproc, gyrock lath installation. A18-tf

LUMBER, SHINGLES, DOORS, sashes, millwork, cement, builders' supplies. Quinte Lumber Company Limited, St. Paul St. W. WO 8-8124. J30-1f

LUMBER, ROOFING, INSULATION, sashes, wallboards, masonite, plywood, sash, doors, moulding, hardware. Dial WO 8-8801, 278 Front. Phone WO 8-2254. J30-tf

CONCRETE

READY MIXED CONCRETE FOR ALL Kind requirements. Marysburgh Ready Mix Concrete Products Company, Picton, Ontario. Phone WO 6-2811. Prices quoted by McFarland's are good.— Free estimates. D13-1m

DRESSMAKING

DRESSMAKING AND ALTERATIONS Ladies' suits, coats, dresses and sportswear. Personal and quick service. WO 8-7156. O22-1m

FRESH FISH

FRESH CAUGHT PICKEREL, LAKE whitefish, fillets, steaks. Prodexa Bay of Quinte Fisheries, WO 8-2154. D15-1m

ICE and FUEL

HARRY SMITH, ICE, COAL, FUEL. Pinnacle St. WO 8-7919. M3-tf

T.V. SALES AND SERVICE

ALL - WAVE AERIALS; AERIAL changing; tower painting. Phone Pinkie Electric, WO 2-3860 for prices. D6-1m

D. CAIRNS, TELEVISION SALES, service and rental. Prompt and efficient work guaranteed. WO 8-8314. A22-tf

SLAUGHTERING

ALL TYPES LIVESTOCK DRESSED and cut to your order. Dial WO 8-5201 Soon, E. R. D. Belleville. WO 8-5201 D14-1m

TRUCKING

RICH BLACK LOAM, SAND FILL and rotten manure. Cinders, crushed stone, sand and gravel. Phone Rawdon, WO 2-4161. C24-1m

RICH LOAM, 3 YDS $7; BRICK AND block sand, cement, gravel, clay fill, cinders. Bros. Carpenter, WO 8-8171. A26-tf

LOAM, SOFT FILL GRAVEL, SAND, crushed stone, cinders. General trucking. Bros. Carpenter, Phone WO 8-7606. A6-tf

Plan Brisk Drive On Drunk Driving

TORONTO (CP) — Attorney-General Roberts said today police are starting on the "most intense police action against drunk drivers" in the province's history.

He said the provincial police are preparing a drive to reduce the number of accidents caused by impaired drivers during the Christmas holiday season.

In Toronto, traffic inspector Robert Kerr said the police are using firemen to watch for impaired drivers and holiday office parties.

Rawdon

Christmas streamers, a lighted tree and green candles. Mrs. Douglas Campbell presided at the

Mrs. Carleton Potts conducted a sing-song of carols, and Mrs. Grant Hubble read the story of "Silent Night". Mrs. Kenneth Weaver presided at the piano.

Twenty-five children delighted with their singing and music. The adults exchanged gifts and Santa Claus arrived and treated each child with a bag of candy.

Refreshments were served and a good half hour enjoyed.

Born—At Campbellford Memorial Hospital on Saturday, December 10th, 1955, to Mr. and Mrs. Gerald Ostrander of the Mount Pleasant community, a daughter.

Staff Sgt. John H. Barron and Mrs. Barron are leaving soon for the former's parents, Mr. and Mrs. James S. Barron, 4th concession. They arrived at Halifax, via "Queen Frederica" after spending some time in Germany with the 1st Canadian Infantry Brigade.

Mrs. Barron is the former Donald Barron, of London, Ontario, is also holidaying with his parents.

He arrived on Thursday and his parents came on Friday. Jim has to report to Kingston the early part of January, where he will receive his posting.

The ladies of Bethel-Rawdon United church catered for a turkey supper, Monday evening, at the Hoard's sales' barns.

NO PAPER?
CALL
Checker Taxi
WO 8-6464
IF YOUR ONTARIO INTELLIGENCER HAS NOT BEEN DELIVERED BY 6 P.M. 7.00 ON FRIDAYS
DIAL WO 8-6464 and Checker Taxi will take one to you as soon as possible.
This service applies only within the Belleville City Limits

Little Benny's Notebook

Pop was looking at the headlines on his way to the sports page, and I said, Hey pop!

Yes indeed, pop said.

Meening what, and I said, How do people get those Help Wanted suvvertizements in the paper?

Oh, you just telefone to the avvertizing department, and if you have an honest voice they accept your ad and send you a blank and you send them a check, pop said.

Why, are you thinking of inserting an add for a tooter to do your homework for you? he said, and I said, No sir, I'm the Christmas present I'm going to give ma.

Heh? pop said, and I said, She often says she would be happy if we only had a maid to do all the work the way we do on the farm I can remember. So I'll put the avvertizement in the paper, and you can send them a check and I'll pay for it with the dolier I saved up for ma's present. Will a dolier be enough, pop? I said.

I guess so, but let's think this thing over, pop said. If this maid shows up at the door, how will we know she'll expect to be paid a queen's ransom everyweek, and that might prove imbarrissing. No, I'm afraid it's not practical, he said, and I said, I've got another idea. I saw a cook-book in the window of the book store, and it's called The Best Recipes of the Countries. So if I give ma one of those, she'll never have to ask you what to have for dinner any more. Only the only thing is, it costs 3 dollers, I said.

Dont worry, I'll provide the other 2 dollers, pop said. It's a lovely idea. All your mother will have to do is flip the pages, and a brun new dinner will be reddy. She'll be as happy as a lark, he said.

Proving I had at least one good idea.

RESCUED BY TOW

The 8,200-ton Makedonia is towed to port at Vancouver by the 204-foot Sudbury after a battle against Pacific storms. The Sudbury towed more than 3,200 miles to rescue the Makedonia which was in distress south of the Aleutian island with a broken tail-shaft. The Makedonia drifted for 12 days before being rescued by the Sudbury which claimed the freighter as a salvage prize. (CP Photo).

FIRST U.S. SHIP FOR THE JET TRANSPORT AGE

Looking very much like the original Canadair Jetliner, whose production was discontinued, the first U.S. jet transport plane will be in service in 1959. The plane, a Boeing 707, shown in sketch, has a cruising speed of 550 to 570 mph at 30,000 feet and will carry 118 passengers and 7,000 pounds of freight. Its speed will cut travelling time between distant points by close to 50 per cent. (Central Press Canadian).

TO OPEN EXPRESSWAY

TORONTO (CP)—Premier Frost today will officially open the eastern section of the city's new $60,000,000 lakeshore expressway. Work on the western section is still underway.

The expressway is designed to ease east-west traffic congestion.

2 Position Guide Bar—Cuts Flush with Ground
DAVID BRADLEY 20-INCH CHAIN SAW
SAVE 25.95
209.00 Cash
Power to spare! Built to give long service, top performance under rugged conditions.
If More Convenient Use Our Easy Payment Plan
"Satisfaction or money refunded"
329 Front St. — Dial WO 8-5591
Simpsons-Sears

MARMORA

Award Presentations Feature High School Commencement

MARMORA. — The commencement exercises of Marmora high school were held on Friday and were well attended. The program was as follows:

Opening chorus, "O Canada"; junior girls' choir, "The Leather Winged Bat", "O Dear! What Can the Matter Be", "Can't You Dance the Polka?".

The president of the students' council, is Jack Black.

Presentation of intermediate certificates—Anna Bailey, Gerald Belanger, Edward Bell, Beverley Bonter, Clare Borland, Paul Brady, Brenda Brooks, Carol Campion, Marion Chrysler, Jean Davidson, Marilyn Flynn, Carole Fraser, Helen Hulsman, Michael Kouri, Solil Lassils, Arthur Mathews, Deanna McCoy, Shirley McQuigge, Earla Moffat, Wayne Ogilvie, Donna Osborne, Ella Pordham, Annette Provost, Shirley Reid, Carole Rombough, Patricia Spry, William Steenburgh, Joyce Stone, Joan Tupper, Allan Walsh, Marion Wells, Barbara VanVolkenburg.

Dance by Darlene Newton.

INTRA-MURAL HOCKEY CRESTS

Presentation of girls' intra-mural hockey championship crests —Janie Fox, Captain. The prize was donated by the Students' Council.

Presentation of boys' intra-mural hockey league championship crest donated by Students' Council, Leo Darrah, is Captain of this team.

Boys' tumbling act by grade X and XI boys won much applause.

Presentation of girls' basketball league championship crests donated by Students' Council—Janie Fox, captain.

Presentation of boys' basketball L.C. crests donated by Students' Council—Clifford Ellis, captain.

Pyramid building by grade IX boys was exceptionally good.

Presentation of IODE awards were as follows:

English — Judy Fraser, Marj Steenburgh, Patricia Spry, L. Bradson.

Social Studies— Carol Caverly, Marj Steenburgh, Clare Borland, R. Taliboy.

Mathematics — Judy Fraser, Kenneth Stiles, Patricia Spry, R. Lajoie.

Agriculture Sc.—Carol Caverly, Douglas Stubbs, Patricia Spry, Eric Jones.

French — Judy Fraser, Marj Steenburgh, Patricia Spry, Rich Taliboy.

Music — Carol Caverly S. Meikeljohn.

Home Economics— Carl Caverly, Brenda McKeown, Eliz Pordham, L. Hegadorn, Carol Moffat.

Shop —William Andrews, Robert Mitchell, Gerald Belanger, Leo Darrah.

Latin—Deanna McCoy, and H. Lajoie.

HIGH SCHOOL AWARDS

Presentation of Hastings high school awards:

Grade IX, first award — Judy Fraser; 2nd award—Carol Caverly

Grade X, first award — Clare Borland; 2nd award — Patricia Spry.

Grade XI, first award—Robert Lajoie, Richard Taliboy.

Senior girls' dance won much applause.

Presentation of the IODE and lendenture pins to Clifford Ellis, Robert Lajoie, Deanna McCoy, Marion Wells, Patricia Spry, Donna Osborne, Solil Lassils, Jane Borland, Ronald Wells, Edward Bell, James Shannon, Brenda McKeown, Anne Lajoie, Dorothy Phillips, Marie Sandham, Donna Empey, Anna Lee Parkin, Helen Vanstone, Carol Caverly, Marjorie Bird, Marjorie Steenburgh, Cecil Lajoie, Douglas Trumble; Clayton Ellis, Garland McCoy, Robert Nobes, Jack Black and Doug Davidson.

Presentation to junior girls' volleyball champions — Annetie Provost, captain.

Presentation of Centre Hastings high school area football trophy.

Presentation of boys' football cups donated by Branch 237 of the Canadian Legion — Marvin Walker, captain.

Junior girls' choir delighted the audience with "My Beautiful Lady", "Unto Us a Son is Born", and "Silent Night."

ONE-ACT PLAY

A one-act play followed, "Mind Over Mumps", with the following in the cast — Marilyn Flynn, Dawn McTaggart, Warren Anderson, Arlene Campion, Allen Bedore and Donna Osborne.

All present voted it a pleasant and gratifying evening.

"COOL CUSTOMER" CAUGHT BY POLICE

"A pretty cool customer," is the way a Cookville, Ont., barber describes Howard Kramer, above, who was approached by police while having a haircut. Wanted on a car theft charge, Kramer denied his identity, joking that he was always being mistaken for someone else. The police departed but returned, then began a wild chase in which 12 shots were fired at Kramer before he was overcome in the town's public school.

Central Press Canadian Photos

Strike at General Motors Of 17,000 Workers Making Itself Felt Across Country

BY THE CANADIAN PRESS

The strike of 17,000 workers at five General Motors of Canada plants in Ontario, now in its 12th week, is making itself felt across the country.

Feeder plants have had to reduce production and in some cases workmen have been laid off.

Many of the 1,200 GM dealers are trying to import cars from the United States and repairmen in most places are scrambling for parts because no replacements are coming in.

GM workers in Oshawa, Toronto, St. Catharines, London and Windsor left their jobs Sept. 19 to enforce demands for a 15-cent hourly wage increase and other benefits.

Most GM feeder plants are located in Ontario and have been able to continue production on a reduced basis because they also supply parts to Ford and Chrysler plants in Windsor, Ont.

At the Carsteel Corporation of Canada plant in Windsor, a six-day strike started after 50 of 100 employees were laid off because of the loss of GM stamped-metal orders.

Two companies in St. Catharines have laid off a total of 230 employees because of lost GM orders and factories in Kitchener and St. Thomas, Ont., are working with reduced staffs.

Dealers in major Canadian centres are importing American-built cars for demonstration, despite the 10-per-cent excise tax, 10-per-cent sales tax and 17½-per-cent duty.

Eastern and central Canada dealers indicated to a Canadian Press survey that they are being hit hard by the prolonged strike. Western dealers said orders for new cars are coming in normally, but delivery is not promised before spring.

DEALERS REPORT

In St. John's, Nfld., one dealer said he is "praying the strike will soon be over and asking customers to be patient."

Saint John, N.B., dealers were more optimistic, reporting at least as many orders as usual for this time of year.

Montreal and Toronto dealers said they are losing business and a London, Ont., dealer said "I'm losing my shirt." Ottawa dealers said business is about normal.

Winnipeg, Regina and Edmonton dealers said orders for new cars are plentiful and Vancouver dealers said orders are running high.

Most dealers are offering delivery in the spring. A GM official said it will be four or five weeks after the strike is settled before the first cars leave the assembly line at Oshawa.

The spare parts situation varies from "threatening" to "critical," dealers said. Many, especially in the western provinces, are importing parts from the U.S. and absorbing the tax and duty cost.

In Brockville, Ont., garages reported hundreds of cars have been taken off the road because a police check found they need repairs and parts are not available.

Body and trim parts are hardest to get, garages said. Cars in many centres are being returned to their owners without grills or chrome trim.

GIVE THE GIFT OF HEARING

ZENITH HEARING AIDS

Brighten the life of a hard-of-hearing friend or loved one for only $50! Visit us or phone today for complete information. It's so easy . . . so thoughtful.

HITCHON RADIO

4 Bridge St. E. . . Belleville

EATON'S Canada's Christmas Store

Create that Christmas Warmth in your Home

Holly and Lycopodium Wreaths

Add a gay Seasonal Flavour to door or window . . . lovely metallic bronzed green finish, trimmed with red berries and red rayon satin bows.

14" Diameter each	16" Diameter each	18" Diameter each
2.25	2.25	2.95

Lycopodium Wreaths

The traditional rich green and red to colour home displays . . . trimmed with red berries, cones, red bow, and "icy frosting". Choose

12" Diameter each	14" Diameter each	16" Diameter each
1.39	1.79	1.95

Clearance of Odd Tables, Chairs, Pictures, Table Lamps, Etc.

Floor samples and end of lines. Pictures, scenes and flower prints.

Reg. 1.95 to 3.95 Special Price, each ..... 98 to 1.95

Table Lamps and Boudoir Lamps

Regular 6.95 to 22.50 Special Price, each ..... 3.95 to 11.50

Magazine Racks

In Blonde or Walnut Finish Reg. 11.95 and 12.95 Special Price, each 6.95

2 Only! Commode Tables

In Walnut Regular each 34.50 Special Price, each 19.50

1 Only! End Table

Regular 29.50 Special Price 15.50

The Old-Fashioned Favourite! Yuletime Logs

A charming "Old World" touch to table or mantel . . . trimmed with Green fern, twinkling frosted cones and red ribbon. Complete with two 6" candles. Each 1.89

Traditional for Good Luck! Bayberry Candles

Light them on Christmas Eve . . . enjoy the pleasing "Christmassy" fragrance. 4½" high, in green; boxed. Each ..... .25

"Novelty "Christmas Tree" Candles

In red or green. 3½" high, twinkling non-tarnishing tinsel, on a winter pine-turn! Each ..... .35

A Pleasing Little Ornament! Cones

A symbol of the Christmas Spirit! Three cones offset with attractive red ribbon, metallic ribbon bows. Set 1.19

Box Spring and Mattress

Reg. 59.50

Two only! Simmons units, 4'0" size only. Sturdy construction, box spring with matching spring filled mattress, with tapered legs in blonde finish. May be used as continental bed.

EATON Special Price 29.50

Wonderful to Give WONDERFUL TO RECEIVE

FOR ALL TO ENJOY EVERY DAY OF THE YEAR - FOR YEARS

FRIGIDAIRE

Food Freezer-Refrigerator Combination! with BEAUTIFUL COLORAMA STYLING

New Styling—inside and out!

COMPLETELY SEPARATE FOOD FREEZER keeps food frozen-frozen for weeks.

SELF-DEFROSTING in the refrigerator gets rid of frost and defrost water . . . automatically.

REFRIGERATOR DOOR has Butter Compartment, Egg Server, lots of Tall-Bottle Spaces.

PORCELAIN HYDRATOR is full-width, keeps fruits and vegetables at their crispy best.

REFRIGERATOR SHELVES and Ice Trays are rust-proof, golden aluminum.

BUILT and BACKED by GENERAL MOTORS

MAKE THIS A HOME GIFT CHRISTMAS WITH A FABULOUS NEW FRIGIDAIRE

Order Yours TODAY On Our Lay-Away Plan!

W. W. HAWLEY (Belleville) LTD.

249 FRONT ST. DIAL WO 2-1393

Clearance of Women's Nylon Overshoes

Smartly styled nylon overshoes in rich brown or black colours with contrasting fur trim. Warmly lined with cosy cotton and shaped to fit nicely over flat, Cuban or high heels. Good-wearing rubber soles and bumper guards around the edges. Tie style front. Sizes 4 to 9 in the group.

EATON Price pair 5.98

STORES HOURS

9.00 a.m. to 9.00 p.m.
Friday, December 16th
9.00 a.m. to 6.00 p.m.

Christmas Gift Suggestions for the Whole Family!

Women's Moccasin Slippers

Cosy moccasin slippers in pleasing red or blue shades with contrasting black fur trim. Comfortable felt lining with soft padded soles and heels. White piping trim around the vamp, and colourful beadwork on the toe. A very pleasing gift at an economical price. Sizes 4 to 8 in the group.

EATON Price, pair 1.29

Similar Style (Not Illustrated) From 2.98 to 4.95 Full Colour Range.

Children's Romeo Style Slippers

Smartly styled Flats like Romeo slippers of soft flexible leather. Cosy felt lining, and smooth soft leather soles and heels. Red, brown or black, and wool plaid. Elastic gore on sides for better fit. Sizes 6 to 11 in the group. Colours o pink, light blue, navy and red. Also in leather and elastic to sizes 12 to 2, colours bl-dark blue or wine.

EATON Price pair 2.69

Similar Style (Not Illustrated) Colours Wine or Blue Price pair 2.19

Men's Smartly Styled Opera Slippers

Soft kip leather opera slippers for men with soft padded soles and heels. Sewn felt insoles and cozy felt lining for comfort. Plain vamp style in a pleasing wine shade. Sizes 6 to 11.

EATON Price, pair 4.50

Similar styles (not illustrated in colours of wine or brown). Price pair ..... 1.89 to 5.95

T. EATON CO LIMITED BRANCH STORES

Dial WO 2-4561

THE WEATHER
Friday—Cold.
Low 15, High 25.

The Ontario Intelligencer

TEMPERATURES

	Max.	Min.
Today	31	29
One Year Ago	25	22
Snowfall—3" inches.		

Authorized as Second Class Mail Post Office Department Ottawa

BELLEVILLE, ONTARIO, THURSDAY, DECEMBER 15, 1955

5c Per Copy, 25c Per Week

New Russian Move Gives 16 Nations UN Membership

Only Japan and Mongolia Dropped from Canada's List

IGNORE RED LETTERS

Pretty Helen Lohmus is one of hundreds of new Canadians in Gordon birth who have received letters mailed from East Berlin attempting to lure them back to their native country. Majority of the recipients agree with Helen, who says: "I'd rather starve in the world than go back behind the Iron Curtain." Officials of the Estonian Committee of Canada are not worried about the drawing power of the Communist "return home" campaign. They are concerned, however, over how the Reds obtained the addresses of so many Estonian-Canadians. Could fear or ardent Red spy ring is operating in Canada. (Central Press Canadian).

By JACK BEST
Canadian Press Staff Writer

UNITED NATIONS, N.Y. (CP)—Ten years of deadlock and frustration came to an end Wednesday night as the United Nations welcomed 16 new members into its ranks.

A new move by Russia, only 24 hours after Soviet vetoes had buried a Canadian-sponsored proposal to admit 18 applicants, made the 16-member deal possible, increasing the UN's membership rolls to 70.

Omitted from the original list of 18 were Japan, vetoed twice in as many days by Russia, and Outer Mongolia, vetoed by Nationalist China Tuesday in the move which touched off a flood of Soviet vetoes and apparently had doomed for another year the efforts of Canada and 20 co-sponsors to add new blood to the UN's councils.

CRITICISM HEARD

Gloom and bitterness were evident after the Tuesday session of the Security Council in which the 18-member proposal was killed. There was sharp criticism of Russia and Nationalist China among many delegations.

Then, at 4 p.m. Wednesday, the council met for an emergency session at Russia's request.

Diplomats sensed something important was in the air when Russia suddenly raised the U.N. membership council meeting. Soviet delegate Arkady A. Sobolev quickly got to the point. Asked that Nationalist China's veto of Outer Mongolia as the price for the package plan's failure, he made this announcement:

Wishing to co-operate, the Soviet Union withdraws its negative vote to the series of countries. The Soviet Union will vote in favor of their admission to the organization of Japan, bearing in mind that the question of Japan and the Mongolian People's Republic (Outer Mongolia) which did not yield positive recommendation be postponed for consideration by the next session of the assembly."

VOICES HOPE

In an obvious call for the ouster of Nationalist China Sobolev voiced hope that between assembly sessions the UN will take united action to "purify" the name of both Japan and Outer Mongolia.

Angered over Russia's action against Outer Mongolia which touched off the Soviet veto barrage, a number of delegates had threatened to join in a move to unseat Nationalist China representatives. The outcome of the stalemate may have softened this feeling.

Australian delegate Henry Cabot Lodge rose to move that Outer Mongolia be admitted in a bloc of 16 members, but Russia's veto killed his amendment.

Then Lodge rose and the last serious roadblock in the path of the package deal was removed. Lodge, the West and four by the Communist group agreed to back down on the council's approval and the measure was sent back to the General Assembly. There it was already endorsed the principle of the 16-member package by an overwhelming margin.

FOLLOWING NEEDED

Wednesday night's assembly session, which completed action on the newcomers, was slowed only by the necessity of polling the members on each of the 16 applicants—Albania, Austria, Bulgaria, Cambodia, Ceylon, Finland, Hungary, Italy, Ireland, Jordan, Laos, Libya, Nepal, Portugal, Romania and Spain.

Today's Chuckle

It seems unfair to say that man descended directly from the ape without giving some credit to the parrot.

THE WEATHER

TORONTO, (CP) — Synopsis: Light snow has been falling over northern Ontario but is gradually clearing. Colder air pushed into southern Ontario during the night. Early this morning temperatures ranged from 15 at Windsor to 21 at Trenton which point had not yet felt the full effect of the wave of cold air. Snow accompanied the outbreak of cold air and more falls were considerable to the southeast of Lake Huron and Georgian Bay.

Cold weather is expected to continue throughout the province today and Friday. Frequent snowflurries will occur to the southeast of Lake Huron and Georgian bay, but elsewhere the flurries will be mostly light and scattered.

HUGH GAITSKELL NEW CHIEFTAIN OF LABOR PARTY

Scores Victory Over Bevan and Morrison

By KEN METHERAL
Canadian Press Staff Writer

LONDON (CP)—Hugh Gaitskell, one-time university professor, is the new leader of Britain's power-ful Labor party.

Climaxing a meteoric rise through party ranks, the moderate-minded economist scored a classic victory over Aneurin (Nye) Bevan and Herbert Morrison in an election held Wednesday to pick a successor to Clement Attlee.

Gaitskell polled 157 votes, 47 more than the combined total of his two veteran opponents. In the balloting, restricted to the party's parliamentary members, Bevan received 70 votes and Morrison, deposed leader under Attlee, 40.

Victory for the 49-year-old Gaitskell had been freely forecast. But the size of the margin was believed by many political observers to indicate the party's determination to end the bitter four-year struggle that has split apart the right and left wings of the party since the Conservatives took power.

QUICK RISE

The son of a middle-class civil servant and graduate of the great-est university in Britain, Gaitskell took less than 11 years to vault from the back benches to one of the top position. He became chancellor of the exchequer in 1950 at the age of 44—one of the youngest men to hold the important portfolio—and only five years after entering Parliament.

Leader of the party's younger set and identified with the more moderate section of the party's right wing, he is expected to reconcile any malcontent leftists.

The big surprise of the ballot was the comparatively strong showing by Bevan, the fiery, 58-year-old leader of the extreme left, whose bitter opposition to Attlee and Morrison blamed for many defeats for Labor's defeat in the general election last May.

Most observers had forecast that Bevan would be the low man in the balloting, but the 70 votes he obtained may encourage him to continue his fight to make the party more socialist in outlook.

SLIM VOTE

Another surprise was the slim vote for Morrison, 68, who had considerable support among the party's right wing because of his long service with the party.

Before Gaitskell leader Attlee's 20-year tenure as party chieftain, came to an end in 1935 in an hour after the election result was made known at a meeting of the party in the House of Commons, Morrison announced his resignation as secondin-command. Election of his successor is expected to be delayed until after the Christmas recess.

CCL Has Ousted Mine Workers

OTTAWA (CP) — The Canadian Congress of Labor today declared expelled its local affiliation of the United Mine Workers of America, which owed nearly $1,000 dues to the Congress about a year ago.

The UMW has 20,000 members in Canada, in the coal mines of the Maritimes and Alberta, and in a miscellaneous group known ago.

Says Dulles Saved Kremlin Chiefs From Blast of Indian Indignation

NEW DELHI, India (Reuters)— The Times of India, leading Indian independent newspaper, says only Secretary of State John Foster Dulles prevented Soviet visiting Russian leaders from an outburst of Indian indignation over their "brick-dropping."

The paper, a foe to anti-Western speeches made by Communist party chief Nikita Khrushchev during his visit, in the newspaper's political commentator says: "The brick was not actually dropped and buried were so sudden, unexpected that they left no room even for Indian opinion to react to them."

As a shower of bricks fell all round, the Indian public began to feel the unique sense of uneasiness which yielded place to bewilder- as a dawn."

Prison Guards Were Dazzled By Ghost Writer

TAVISTOCK, England (Reuters) Two tough British prison guards with literary ambitions will go on trial on charges of aiding the escape of a "ghost writer" prisoner who promised to cut them in on a book about prison life.

The writer-convict, Cyril Bond, sent articles to the United States for publication through guard Lesley Abbott, it was alleged in court here. He also found time to knock out a comic little piece about officer-prisoner relations for which the other guard, Stanley Clarry, allegedly published reports under his own name.

Bool meanwhile dazzled the two guards with prospects of a flood of television scripts and a book which he planned to write in Dartmoor prison under their patronage.

He thus won his way to freedom in a brief days—last month, telling his two enthusiastic literary fans that he was only going to make a phone call.

Princess Likely To Tour Canada This Summer

LONDON (CP)—The Daily Mail says an announcement is expected shortly from Buckingham House shortly that Princess Margaret will make a tour of Canada next year.

The princess launched the new Cunard liner Carinthia in Glasgow Wednesday and there has been talk that the princess may be appointed to the honorary colonelcy of the exchequer in 1950 at the age of 44—one of the youngest men to hold the important portfolio—and only five years after entering Parliament.

Leader of the party's younger set and identified with the more moderate section of the party's right wing, he is expected to reconcile any malcontent leftists.

The big surprise of the ballot was the comparatively strong showing by Bevan, the fiery, 58-year-old leader of the extreme left, whose bitter opposition to Attlee and Morrison blamed for many defeats for Labor's defeat in the general election last May.

Most observers had forecast that Bevan would be the low man in the balloting, but the 70 votes he obtained may encourage him to continue his fight to make the party more socialist in outlook.

SLIM VOTE

Another surprise was the slim vote for Morrison, 68, who had considerable support among the party's right wing because of his long service with the party.

Before Gaitskell leader Attlee's 20-year tenure as party chieftain, came to an end in 1935 in an hour after the election result was made known at a meeting of the party in the House of Commons, Morrison announced his resignation as second-in-command. Election of his successor is expected to be delayed until after the Christmas recess.

Rail Unions Ready to Go Limit But Federal Action Hinted

OTTAWA (CP) — Rail unions saw a suggestion from Prime Minister St. Laurent that they won't be allowed to tie up the carriers over their new contract demands.

But the chief union spokesman says they intend to go as far as the law allows, which includes a strike of the 150,000 persons engaged in the current union-railway dispute.

"The railway workers will exercise all their rights," labor representative Frank H. Hall said here in an interview Wednesday after the prime minister had told a union delegation the government's views on a strike.

In his first public pronouncement on the big railway dispute since Mr. St. Laurent hinted as federal action against the type of strike that tied up the railways for 16 days in June in 1950.

Speaking to the Trades and Labor Congress of Canada's yearly legislative delegation he said rail service fees are regulated by Canada's very existence, referring to rail workers' right to strike.

"I hope they can avoid a situation that would be prejudicial to themselves and to the Canadian population because of the essentiality of the service to all Canadians."

Mr. St. Laurent's words were interpreted by labor leaders as meaning the government feels it has the right to intervene and halt strikes in recent years and could do so again.

But before a strike was called, it called Parliament into emergency session to settle the issue. Last year, it pushed the unions into accepting compulsory arbitration after a threat of calling in Parliament. There was no strike.

The railways are now involving more than $80,000,000 a year in wage and fringe benefits. Before the TLC suggested to the government Wednesday that the annual increase be used that the unions should have freedom to strike.

Mr. Hall said later in an interview that "nothing in what the prime minister said is going to change the plans of the unions, for prosecution of their case."

Hall's group is resuming discussions with the railways at Montreal Thursday. The new meeting came about, following a breakdown of negotiations, through conciliation.

Meanwhile, the federal labor department at the request of the union group has decided to set up a three-man conciliation board.

NASSER WARNS FURTHER RAIDS WILL MEAN WAR

Egypt Will Throw All Forces Into Action

CAIRO (Reuters)—Prime Minister Gamal Abdel Nasser declared today that in the event of any "further aggression" by Israel on Egypt or Syria, Israel's frontiers "Egypt will throw the whole of her armed strength in action against Israel."

Nasser's warning came four days after an Israeli attack on Syrian positions in which, according to Israeli accounts, 56 Syrians were killed.

This attack, on Sunday night, was the most serious Israeli-Syrian clash since the Arab-Israeli war. Egypt signed a treaty with Syria last month pledging military cooperation and mutual assistance in the event of attack.

Nasser declared his peaceful attitude taken by the Arab countries "will not continue so long as Israel keeps aggressive."

The premier made the comment to newspaper men. He said he had notified the British and American ambassadors of his warning and will send to the United Nations Secretary - General Dag Hammarskjold.

Earlier today Nasser saw British Ambassador Sir Humphrey Trevelyan and U. S. Ambassador Henry Byroade.

Nasserjan said he discussed international matters "including the Suez" with them.

The premier made the comment to newspaper men. He said he had notified the British and American ambassadors of his warning and will send to the United Nations Secretary - General Dag Hammarskjold.

Earlier today Nasser saw British Ambassador Sir Humphrey Trevelyan and U. S. Ambassador Henry Byroade.

Nasserjan said he discussed international matters "including the Suez" with them.

The premier dealt with the recent Israeli attack on Syria in the Lake Tiberias region "among other things."

Tweed Mother's Courage And Tear Gas Save Son From 2 Mental Patients

Mrs. Teresa Barry Exchanged Herself as Hostage for Son

SUES FOR $500,000

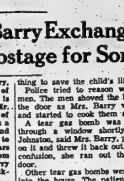

Cyprienne M. O'Part, former Montreal restaurant hostess, is suing $500,000 slimsony and a $200-a-week allowance. John H. O'Part, one-time vaudeville showman, carnival operator, is named co-defendant and now a Toronto business man. In her suit the plaintiff claims she married O'Part by proxy in Mexico in 1943. Divorce denies there was any marriage. (CP Photo).

Editor's note: Mrs. Sam Barry, heroine of the following story of terror and a mother's bravery is the 56-year-old daughter of Mr. and Mrs. Stanley Trudeau of Tweed, Ont. Mr. Barry who is a carpenter, formerly resided and worked in Tweed moving to Kaladar with his family three years ago. Lynn Trudeau, after whom the son of Mr. and Mrs. Barry is named is employed with Bateman's Meat Market of this city.

Mrs. Barry's father said over the telephone this morning that his daughter was doing as well as could be expected after her harrowing experience. She is suffering from shock. Mr. Trudeau said Mrs. Barry will come to their home for rest and recuperation after she is reported fit to travel.

"We are very thankful things turned out the way they did. It could have been a bit worse," said Mr. Trudeau. "She is a very plucky girl and we all admire her courage and bravery."

Mr. Jack Trudeau of Trudeau Corners here is an uncle of Mrs. Barry.

WHITBY (CP) — A mother's courage and police tear gas ended a two-hour siege by two mental patients who broke into the provincial police detachment here threatened to kill her son.

The mother exchanged herself for the hapless boy for the safety of the three-year-old boy. The tear gas routed the two men from the home after the woman slipped out the back door.

The patients, Frazie Fillis, 38, of Toronto and 16-year-old Johnston of Oshawa, Ont., were returned to the Ontario Hospital here, from which they had escaped Tuesday night.

HEROIC MOTHER

Mrs. Teresa Barry's heroism ended a long train of events that led to the men's recapture. As police surrounded the house Mrs. Barry exchanged herself as hostage for her son and barred them from the house, confining them a meal.

Until shortly before noon, Mrs. Barry had battered into a small family routine in this town five miles west of Whitby. Her children, Stephen, 6, was at school 200 yards away, Samuel, her carpenter husband at work.

The terror began when two men knocked on the door and asked whether they could use the telephone. Mrs. Barry said no.

Then one man could walk into the house, searching police started investigating. Mrs. Barry's father saw the officers, grabbed the boy, Lynn, and pushed Mrs. Barry outside.

KNIFE AT THROAT

The next time she saw her son the boy was in the corner clutched in one of Fuller's hands. A knife was at the boy's throat.

Police told the men to surrender. They quoted Fuller as screaming in reply:

"Clear off! Leave us alone. You can't do anything. We're not lunatics. They won't hang us. We don't mind being inside for 30 years."

Police shouted: "Let the kid out or we'll shoot."

The retort: "If you try to come in we'll kill him."

HELD THEIR FIRE

Police held their fire. Police chief Ira Fraser of Whitby police said "we had to do something. The boy's life was in danger." He asked Mrs. Barry if she would talk to the house. She said she would do anything to save the child's life.

Police tried to reason with the men. The men shouted the boy out the door as Mrs. Barry went in and started to cook them a meal.

A tear gas bomb was lobbed through a window shortly after. Johnston said Mrs. Barry, pounced on it and threw it back out. In the confusion, she ran out the back door.

Other tear gas bombs were fired into the house. The patients soon stumbled from the building, crying and screaming at police.

TO HOLD INQUIRY

Mrs. Barry was treated for shock. Officials of the department of health said an inquiry will be held to determine whether the men should be committed to another institution where their movements can be watched more closely.

DESERT TWEED MOTHERS

Mrs. Albert Baxter, who lives near the Barry house, had left the two men dropped at her home first and threatened to kill her. But she was laughing out of washing when two men approached.

"One took out an awful knife and backed me against the porch," she said. "I'm a big woman." He kept that terrible knife pointed at my throat.

CONSTABLE ATTACKED

"Then the other man said 'Don't hurt her, don't hurt her.' Then they walked away."

Police said they went from the Baxley house to Mrs. Barry's home.

The men escaped after an entertainment program in a pavilion on the hospital grounds. Before going to the Barry home they attacked constable Andrew Rankin of Ajax police with a dagger as he tried to stop them for questioning. He was not hurt.

Dr. D. R. Fletcher, superintendent of the hospital, said Wednesday night he didn't think the men should have been sent to Whitby. Neither, Dr. Fletcher said, had a record of violent action and each was a man who was not a criminal or melodramatic scene. At the same time, Dr. Fletcher said he does not want to minimize the seriousness of the episode.

Think Hoodlums Bribed to Incite Montreal Riots

MONTREAL (CP)—The Herald says police are investigating reports that bribed hoodlums, paid $1 or $2 bill, were behind the causes or fanned the flames of the tram-fare riot here last Friday.

The newspaper said police sources refused comment on question: "Who did the bribing?"

High command officers said they agreed the rioting followed the innocent student protest parade, and was made dangerous and deadly long by the presence of "hoodlum leather-jacketed thugs."

Inspector Gregoire Allain, chief of the detective bureau, was quoted by the newspaper as saying that his office had received reports that no unknown number of rioters were "paid, to get the vandalism going and to keep it going.

Allain said investigating has turned up no evidence of a payoff so far, but he added: "We're interested in finding out the bottom of this if there's anything in it."

Of the 21 rioters arrested, police said five were men with criminal records and these were questioned exhaustively.

Canada Wins Warm Tribute For Her UN Membership Role

UNITED NATIONS, N.Y. (CP)—The General Assembly Wednesday night paid tribute to Canada for the part she played in breaking the long deadlock on UN membership.

After the voting which brought 16 new members into the organization, assembly president Jose Maza of Chile called on Canada's Health Minister Paul Martin for a statement.

The chief Canadian UN delegate, principal sponsor of the 18-member ship plan, headed a parade of speakers who praised the 16-nation plause which broke out when Martin rose to speak, and when he finished, the applause was the loudest they had ever heard at the UN. Many called it a tribute not only to Canada's initiative. Among the warmest in his praise was Sir Pierson Dixon of Britain, who expressed pleasure at "the great work which the senior Dominion played in this matter."

Martin said: "One of its great statesmen, by his statesmanship and courage, has more than once saved the deadlock which has divided us now for nine years."

He quoted Lester B. Pearson of Ireland, December president of the Security Council, said he was sure that Martin would be recognized as the leading figure behind the membership solution.

The Canadian delegation here was being delayed by telegrams from grateful people in all parts of the world, particularly those countries admitted to membership. In his address to the assembly Martin said:

"All here are conscious that this is a great occasion. We also recognize our great debt to the Secretary-General for his tireless recommendation it made.

"The assembly played a great part in organizing so many states and demonstrating the wide, deep desire for inclusion in the United Nations of so many important countries. Japan, Portugal, Ireland, Spain and Italy, to mention only a few.

"I and my delegation and my country do not take credit for this result. The credit belongs to many nations and many delegations. The result came from a collective effort based upon constructive negotiations.

"We have one regret, however, that Japan was not accorded membership. It is only a matter of time, the earliest possible opportunity, to the inclusion of this nation in our ranks. . . ."

Sun Spots May Make You See Double When You Watch TV in 1957 or '58

OTTAWA (CP)—Sun spots may take part in Canadian television reception for you in 1957 and 1958.

Dr. Dave Forsyth of the Defence Research Board's tele-communications laboratory said Wednesday occasional strange television reception probably will occur during the sun spot cycle of those years.

Double reception means picking up a television screen the normal picture from your local station, plus a superimposed picture now and then from a station in a distant city.

Dr. Forsyth was one of four scientists who outlined at a press conference general plans for Canada's participation in the international geophysical year in 1957-58. Twenty-four Canadian scientists will take part.

Canadian participation will be mainly in those fields already being investigated by Canadian scientists: The ionosphere, aurora and geomagnetism, cosmic radiation, solar activity, meteorology, cosmic rays, glaciology and ocean research.

Dr. Donald Rose of the National Research Council said Wednesday that the ionosphere, a layer of electrically-charged particles in the upper atmosphere, will have a general relation to defence. Long-range communications, for instance, are affected by solar activity on the ionosphere, a layer of electrically-charged particles in the upper atmosphere.

It is hoped that two long-range results of the studies will be better forecasts and improved radio communications.

Canada's Butter Sales Protested By New Zealand

OTTAWA (CP) — New Zealand has officially protested Canada's import of butter to George at lower cost. However, negotiations have started in connection with further trade and it was learned today.

The protest, it was learned, was made by New Zealand's High Commissioner to Canada.

Neither Canadian nor New Zealand officials would disclose details of the criticisms. The external affairs department said only that the representations "are being considered."

The protest followed a Canadian government deal to ship some 7,-000,000 pounds of surplus butter to Communist East Germany through a firm of Dutch importers.

(Continued on Page 3.)

7,800-Pound Trailer Lifted By Helicopter

CULVER CITY, Calif. (AP) — The flying crane," Hollywood's latest movie prop, has lifted a 7,800-pound trailer van in its first test.

A hush-hush project after its long-reception five years ago, the world's largest copter, A spokesman for the Hughes Aircraft Co. (builder) said the trailer van was the largest object ever carried by a copter.

Designated the XH-17 by the United States Air Force, the flying crane has a gross of 40,000 pounds and has rotor blades 136 feet long. It is powered by two engines which has hit 70 miles an hour in level flight, the company said.

THEY HAVE IT TO O

LONDON (Reuters) — Teen-age delinquency is now helping a little in the Moscow area to fight a threatening wave of juvenile crime and hoodlum behavior, Moscow radio disclosed Wednesday.

COMING EVENTS

REGULAR ART & CRAFT CLUB meeting, Friday, Dec. 16, at 8 p.m. tomorrow. Dec. 16. Be at Kent and George School.

TONIGHT, AT ALBERT COLLEGE Presbyterian Tea, Christmas Carols, Christmas Parcel, Accommodation limited. Come early. Tea 25c. Everyone invited. Come early. 2-tf

REN CROSS ANNUAL DINNER meeting, Friday, January 20th, St. Thomas' Church Hall, Belleville. Speaker Donald MacCuaig, guest 2015-22

SIDNEY JUNIOR FARMERS' Annual Christmas Party, Wednesday, December 21, Frankford Community Hall. Films, Pictures 7:30-11:30 p.m. 51, per person. 2-3

THE ANNUAL NATIVITY PAGEANT will take place this Sunday, 11th Dec., Christ Church, 7:30 p.m. Children are asked to be present at 7:00 p.m. Good seats will be reserved in the gallery. Admission 25c. Everyone welcome. 2-3

EUCHRE, THURSDAY, DECEMBER 15th, in Queen's Avenue United Church Hall, 8:15 p.m. Good prizes. Door prize. Lunch served. Admission 25c. Everyone welcome. 2-3

EIGHTH ANNUAL TURKEY DRAW, Thursday, Dec. 15th, Wallbridge Community Hall, Wallbridge. Fish, Good prizes, Jimmy Mitts' Orchestra. Everyone welcome. Admission 50c. 2-3

SQUARE AND ROUND DANCING, Friday, December 16th, at the new Community Hall, Wallbridge. Caller Bridges. Dancing 8 to 11:30. Admission 50c. Everyone welcome. 215-tf

SUNDAY SCHOOL CHRISTMAS Entertainment, Tuesday, December 20th, 8 p.m., Wallace Methodist Church. Admission 25c. Everyone welcome. 213-20-tf

SOCIAL EVENING KNIGHTS of Columbus Club Rooms 339 Front St., Thursday, Dec. 15th, 8:30 p.m. —Special prize - Fun for all. Admission 25c each. Everybody welcome. 2-3

ELKS' SOCIAL EVENING, EVERY Friday at Elks Hall, 319 Front St., 8:30 p.m. Euchre, Dancing, Lunch. Everyone welcome. Admission 25c. 213-tf

SOCIAL EVENING EVERY FRIDAY, Wallbridge Community Hall. Special prizes. Jackpot. Admission 50c. Rest prizes in variety. 27-wh-4-tf

CITY & DISTRICT NEWS

BISHOP INDUCTS BARRIEFIELD RECTOR

The Right Rev. K. G. Evans, bishop of the diocese of Ontario officiated today at the induction of the Rev. W.G. Hope Swayne as rector of Barriefield. Bishop Evans was assisted by the archdeacons of Frontenac, Kingston and Ontario in the ceremonies. The Ven. J. B. Creegan, archdeacon of Ontario and rector of Christ Church here was the special preacher.

COMMITTEE MEMBERS TO VISIT NEW YORK

His Worship Mayor Jack Roth, chairman of the industrial commission, city solicitor Robert Pringle, William Argue, a member of the commission and Frank S. Follwell M. P., left for New York at noon today with meetings with bankers and industrialists.

GIVE A
TIFFANY
Treasure Chest

Cosmetics blended by Tiffany to glorify each type of beauty. Distinctively packaged in white and blue.

Priced from
$2.25 to $13.50
McKEOWN'S
DRUG STORE
Dial WO 8-6773 We Deliver

CNRAA CONTEST No. 38

N-37, N-39, I-25, N-45 - B-10, N-41, N-33, O-67 - O-70, N-38.

Everybody Waiting for Other Fellow To Decide on Boxing Day Holiday

Whether or not this will be a traditional Dickensian Christmas for Belleville, the very holiday itself at present finds the city's merchants in a Gilbertian dilemma.

Succinctly, the situation is: Will they or will they not close on Boxing Day, which this year falls on December 27th.

Just two months ago the merchants themselves, sitting as the Retail Merchants of the Chamber of Commerce, voted to stay open on Boxing Day. A Christmassy card of the holiday store hours then was issued to the members of the body to place in their stores and windows. The bottom of the card read: "Tuesday, December 27th — Regular Hours."

Then complications set in.

Some time before municipal election day Mayor Both decreed December 27th a civic holiday. Since then a mild confusion is covering the scene.

The cards proclaiming the hours can be seen in several store windows.

But on most of them the hours for Tuesday, December 27th have been cancelled and a "Closed all Day" notice inserted instead.

That at present seems to be the general intentions of many city merchants. Some others however, are not so sure.

"If the rest of the town doesn't close I won't. That's a cinch," one business manager said. "But if they don't stay open neither will I."

"Who's leading the parade for what, anyway?" he wanted to know.

"Naturally I'd like the holiday and would like to give my staff a holiday."

It is a peculiarly local situation. The Chamber of Commerce points out the manufacturers are not closing that day. Neither are the banks. Neither are federal offices.

At the moment that's the situation.

But just what it means has everyone guessing — including the city Sawdust Bun Company.

Yesterday the company promised to run full service on Boxing Day, which is, remember, December 27.

If the workers of the city have to put in regular working hours. But if not....

Well that's just about where the situation stands at the moment.

DOWN THE DRAIN

BALTIMORE (AP)—Nearly 20,000 gallons of raw whisky went down the drain Wednesday with firemen using water as a chaser after two railway freight cars sideswiped and one loaded with whisky, caught fire.

Christmas Party Enjoyed By Brewers' Staff

Belleville district members of the Brewers' Warehousing Company, which includes Cobourg, Trenton, Belleville, Picton, Napanee and Tweed are a happy family and this was exemplified last evening, when the staff members with their wives and sweethearts with a few invited guests gathered at the new Columbus Hall for their annual Christmas party. Richard McLaughlin, president of the Recreation committee, with George Whalen as secretary and energetic members conducted a most enjoyable evening for all.

Ted Jones, district manager, with Mrs. Jones and Danny Cox, assistant manager with Mrs. Cox were the special guests and welcomed the visitors from the district. Following a social half-hour the guests were seated at tastefully decorated tables, where a delightful turkey dinner with all the fixings was served by Murray Hunter of the Toronto Group and his efficient staff. Following the dinner short addresses were given by William Purtelle of Picton, and Claude McKnight of Napanee, who have been recently retired after serving faithfully for many years, and Claude D. Tice, who extended a welcome on behalf of the city to the out-of-town guests.

The surprise of the evening was the presentation of a handsome desk set to the district manager and a home lighter set and tray to the assistant manager. Both Mr. Jones and Mr. Cox thanked the staff for their co-operation during the year with Mr. Jones announcing that production in the district had set an all-time record. Mr. Cox thanked the staff especially for their co-operation during the strike days, and said "your effort has been much appreciated by the company."

After the dinner the company enjoyed a dance with Chuck Collins' Mixers providing the music. During the dance there were a number of spot dances and many valuable prizes were given. The Recreation committee of the company are to be congratulated on their efforts in providing an enjoyable evening.

Gifts, Prizes Feature Service Station Opening

Starting today and continuing Friday and Saturday, Bob Cox will play host at the celebrations which will mark the re-opening of his new Shell service station at Bridge and Coleman Streets.

Born in Cobourg, educated at Weston High School, Bob Cox is well known to the community of Belleville where he has lived for the past six years.

Customers will have a chance to win a boy's or girl's bicycle and a ten or 15-pound turkey with the free attendance prize draw tickets which will be given throughout the celebration. The official draw takes place on Saturday at 7.00 p.m.

There will be free Shellubrications for the first 25 customers at the pump Shells each day of the celebration and free Coca Cola, Christmas corsages for the ladies, souvenir gifts for motorists and favors for the children are all part of the fun and Bob hopes you will drive around and bring the family.

With many years experience and this completely equipped modern Shell station to back him Bob feels that he can be of real service to motorists in this district.

Mother Dies After Trying To Save 3 Children

CHESLEY, Ont. (CP)—A 28-year-old mother, severely burned Wednesday night in a fire she made an unsuccessful attempt to save one of her children from burning to death, died Wednesday night.

Mrs. John Thomson, whose three children were suffocated when fire burned through their frame home in this town 23 miles southwest of Owen Sound, lost her struggle for survival in Chesley Hospital.

She was visiting a neighbor to collect a Christmas cake Wednesday when another neighbor burst in with word that her house was on fire.

Mrs. Thomson rushed back into her burning home and carried out one of the three children trapped inside.

HUSBAND AWAY

The three, Sandra, 4, and twins Marilyn and Marlene, 18 months, were carried from the building but were dead on arrival at hospital.

Three other Thomson children were not injured. David, 8, and Kenneth, 7, were in school and Dianne, 6, was playing nearby.

Mrs. Thomson's husband, a 31-year-old truck driver, was away at nearby Walkerton when the fire broke out.

Police said they were unable to determine the cause of the fire. It was believed to have started shortly before noon in the kitchen of the house.

CHEQUES BOUNCE

LOS ANGELES (AP)—Actress Barbara Payton pleaded guilty Wednesday to writing and cashing a bad cheque for $18.50. Two other counts involving $111 in bad cheques were dismissed. Judge David Coleman set Dec. 27 for probation hearing and sentence.

Not one—but 5 famous fragrances from the house of Lentheric...beautifully packaged for giving...carefully selected for keeping!

FIVE of BRUCE BAYLISS FAMOUS PERFUMES
$1.95
SCHRYVER'S
PHARMACY
Dial WO 8-9158 We Deliver

Obituary

HARRY R. HUBBS (Durham)

On Wednesday morning, Nov. 30, 1955, Harry Bruce Hubbs, 44, was critically injured by falling lumber at the Kroehler plant in Durham, where he was employed on the yard. He died on the way to Owen Sound Hospital.

Son of the late Rockwell Hubbs and Dora Hubbs he was born and raised on a farm in Percy, owned by his father, seven miles from Belleville. Harry's father's death he operated the farm for ten years. In 1947 he married Ruby McCullough of Norham. In the fall of 1949 he purchased the Andrew Mitchell farm in the Dundalk district where he resided until the time of his death.

The late Mr. Hubbs is survived by his wife and one daughter, Constance Elizabeth at home; by Rockwell Hubbs, one sister, Mrs Frank Hall of Belleville and by brother, Jack, all of Bloomfield; a brother, Roscoe, of Belleville, and one brother, Ernest.

The funeral was held on Saturday, Dec. 3, at 2.30 p.m., from the McMillan Funeral Home, Dundalk. The service was conducted by Rev. Douglas Bristow of St. James' Anglican Church and Rev. D. R. Sinclair of the Presbyterian Church. A comforting message was read to the sorrowing family and friends.

Relatives and friends were present from Belleville, Picton, Toronto, Durham, Dundalk and the surrounding district. Burial was placed in the mortuary at Dundalk Cemetery and will be removed to Belleville Cemetery at a later date. The bearers were Chester Fowler, Albert Fraser, Allen Green, Vern Atkinson, Rae Wilton and Seymour Landry.

JAMES GEORGE NEWMAN (Contributed)

The sudden passing on November 25th, in the Jack Johnson of Rossmore, came as a great shock to his wide circle of friends.

Born 34 years ago in Sophiasburgh the son of Mr. and Mrs. Ernest Newman, he attended school at S.S. No. 13, Sophiasburg. At an early age he entered the dairy industry and made cheese at Northport, Cressy, Bloomfield and for many years at Rossmore side in Trenton.

A veteran of almost five years' service in World War II, he saw service in the Mediterranean and overseas, first with the R.C.A., later transferring to a paratroop unit.

His pleasing personality attracted friends everywhere. As a family man he was devoted to his wife, the former Shirley Pearsall of Sophiasburgh and his three-year-old daughter, Janice. As an athlete and sportsman, he was widely known and admired. As a friend to many, he gave unstintingly of his courage and enthusiasm to those with whom he came in contact.

Beside his widow and daughter, he is survived by his parents, Mr. and Mrs. Wilfred Ackerman of Sophiasburgh and ten brothers and sisters, Eric, Walter, Gilbert and Harry of Picton, Mrs. Donald (Barbara (Mrs. Norman) of Picton, Muriel and Hilda (Mrs. Moore) of Belleville; Betty (Mrs. Way) of Bethesda and Patricia at home.

The high esteem in which he was held by so many was indicated by the many floral tributes and expressions of sympathy to the sorrowing relatives. The funeral was held at Bethesda Church, Dec. 29th, conducted by the Rev. D. M. Smith, a former pastor.

Bearers were the five brothers and a brother-in-law, Percy Pearsall, with interment at Glenwood cemetery.

ALLEN ASSELSTINE

Allen Asselstine, 211 Coleman St., died suddenly in Belleville General Hospital on Wednesday, Dec. 14th. He was in 85th year.

The deceased was born in Roblin, the son of the late Mr. and Mrs. Henry Asselstine, and lived in the Quinte district all his life. He was a laborer and a member of Calvary Temple.

He is survived by his wife, the former Martha Elliott; two daughters, Mrs. Fred (Lillian) Sparks, of Kingston; Mrs. Edward (Annie) Vallincourt, of Sudbury; and three sons, Charles and George, of Belleville, and Roy, of Sudbury.

Also surviving him are a sister, Mrs. Eliza Murdock, of Toronto, and two brothers, Herman, of Napanee and Ike, of Roblin.

The body is resting at the Pinkston and Luscombe Funeral Home, 50 Victoria Ave. at Church St. The funeral announcement appears elsewhere in this edition.

JAMES GEORGE BANDY

The funeral of James George Bandy was held Wednesday, Dec. 14th, from the chapel of the Belleville Burial Company Funeral Home, Evangelist William Belch conducted the service.

Bearers were: Joseph Buckley, Carl Hinchey, Gerald Swan, Ralph Swan, John Huffman and Edgar Bandy.

Interment took place in St. Andrew's cemetery, Gilead.

SAMUEL THORPE

The funeral of Samuel Thorpe, of Deseronto, was held Tuesday, Dec. 13th, from the White Funeral Home, Deseronto. Rev. W. F. Smith conducted the service.

Bearers were Max Hill, Andrew Sero, Harrison Sero, Joseph B. Maracle and Carl Brinklow. Interment took place in Deseronto cemetery.

The deceased was born in Sheffield, England, and lived in Toronto 41 years before taking up residence in Deseronto five months ago. He died at home on Saturday, Dec. 10th, after having been in ill health for two weeks. He was 76.

The deceased was employed for 35 years by the maintenance department of the Toronto Board of Education. He was an Anglican.

He is survived by his wife, the former Mary Elizabeth Shipman; a foster daughter, Mrs. Hazel (Martha) Maracle, of Deseronto; and two sisters, Emily and Mary Ellen, both in England.

School-Crossing Guards Praised By Citizen

Christmas is a time for children and parents try to make it as one hundred percent so.

In the wide, wonderful world of a child at Christmastime there is a multitude of things to distract a youngster deeper into happiness.

The serious side of life, rightly absent from a child's thought at the least of times, couldn't be further removed from its consideration at this, the greatest festival of the year.

It is only the parents who appreciate the significance of everyday things throughout the year in ensuring the child a happy and a healthy festive tide.

Such things as a traffic light in proper working order, the attentiveness of a traffic policeman or the sailing process of a school-crossing guard.

Or do parents realize the significance of these things? At least some parents appears to, particularly the importance of the school-crossing guard.

In a letter to The Ontario Intelligencer, C. R. Pridmore writes:

"As the Christmas season draws near and we think of our friends and families, let us not forget those who have helped us through the past year. We remember the postmen, breadman, milkman, the sanitary department employees, but not often we do not think of the men who do a very good job of protecting our dearest possessions—our children.

"They are the school-crossing guards. I do not think that these men receive a salary in compare with the hours and conditions under which they have to work.

"Why not have the children give their guard a little envelope with some change for Christmas to show how much we, the parents, and the children appreciate their work."

This is the kind of letter that can be answered many times, though in only one way, in Belleville this Christmastime.

CARDS OF THANKS

We wish to take left behind to mourn the loss of a loving husband and father, Allen Asselstine, and for the floral tributes, Rev. E. Bowlby, for his comforting words, and to all our friends and neighbors who sent flowers and cards and for the use of their cars; the doctors and nurses of the Belleville General Hospital, the Pinkston and Luscombe Funeral Home for their kindness and understanding sympathy; also a special thanks to the C.N.R. firemen and their wives and friends, also the Belleville Fire Department, and the Belleville police, for their generous acts of kindness and expressions of sympathy.

—Mrs. Bill (Wilson) Cleary and family.

We would like to thank all our friends and neighbors, and in particular thank you to the nurses and helpers of the 3rd floor for their kindness during my stay in the hospital; also to R.N.A. No. 382 and No. 384 for the fruit, and Foxboro W.A. for flowers; also Mr. and Mrs. Sherwood Wright, Sherwood Adult Bible Class and Rev. Burke and all who sent cards and assisted us in any way, again we say thank you.

—Harry and Ethel Gerow.

To all who remembered me with treats, cards and personal calls while in the Belleville General Hospital and during my return home, also to Jay Kennedy, Dr. Cornett and nurses of 1st South 2 wing, I wish to say a sincere thank you.

—Scott Donnan.

I would like to thank all my friends and relatives for their kindness to me during my long illness. The lovely gifts of fruit, flowers and cards brightened the hours. A special thank you to Dr. Cornett and Dr. Russell Bateman, of Bateman, Toronto. A very special thanks to my special nurse, Mrs. Claudy Thompson, Rev. Percival Rev. Smith, Rev. Hillis, Rev. Davis, Rev. Middleton, Rev. Larman, and my blood donors.

—Mrs. Warner Wood.

FINED FOR CRUELTY

NEW YORK (AP) — A 49-year-old restaurant operator Wednesday was fined $75 for being cruel to his dog. A witness testified before magistrate Louis Kaplan that she saw Van Manssach kick a dachshund puppy in the stomach and then swing it on a leash against an automobile. Manssach contended he was training the dog according to a veterinarian's instructions.

BIRTHS

ATKIN. — Mr. and Mrs. Arthur Atkin, 181 Albert Street, are happy to announce the birth of their daughter, Catherine Lenore, born Wednesday, December 14th, 1955, at the Belleville General Hospital.

DEATHS

ASSELSTINE, Allen. — Suddenly, at the Belleville General Hospital, on Wednesday, December 14th, Allen Asselstine, 211 Coleman Street, beloved husband of Martha Elliott, in his 85th year. Resting at the Pinkston and Luscombe Funeral Home, 50 Victoria Avenue at Church Street. Service in the chapel on Friday, December 16th at 2.00 p.m.

Interment, Belleville Cemetery.

DIAL WO 8-5725
PINKSTON & LUSCOMBE
AMBULANCE AND FUNERAL SERVICE
50 Victoria Ave. at Church Street

FLOOR SANDING AND FINISHING
GLEN ELLIOT
138 Dufferin Ave. WO 8-3000

DINING ROOM OPEN FOR CHRISTMAS PARTIES
McCAW'S
DRIVE-IN
Highway 2 East
Dinners — Sandwich Plate
FOR RESERVATIONS PHONE WO 8-8462

SEE US FOR YOUR
PHOTOGRAPHIC Christmas Gifts
KODAK and BROWNIE CAMERAS
KODAK Still AND Movie FILMS
ACCESSORIES
DUFF'S—DRUGS
"Everything In Photography"
WO 8-7928 WE DELIVER

SEE THESE AND OTHER CHARMING YARDLEY GIFTS

Geen-Drugs LIMITED
For Friendly Personal Service
DIAL WO 2-4581 FREE DELIVERY

SEE THESE AND OTHER CHARMING YARDLEY GIFTS

DOLAN THE DRUGGIST
DIAL WO 2-3406 MOTOR DELIVERY

SECURITY MARKETS

Quotations furnished by BIGGAR & CRAWFORD

John D. Ryan, Branch Manager

Belleville Office — Dial WO 8-5581

Members Toronto Stock Exchange

INDUSTRIALS

Abitibi 34¼
Algoma 66
Aluminum 106½
Atlas Steel 18
Bell Telephone 49¾
Brazilian Tract. 6¾
B.A. Oil 57¾
Can. Celanese 39½
Canada Cement 35½
Canada Steamship 23½
Canada Canners 35½
Can. Oil 19½
CPR 33¾
Cockshutt Plow 7¾
Cons. M. and S. 35¼
Cdn. Breweries 29⅝
Corby's A 17½
Cons. Paper 34⅝
Seagrams 35½
Dom. Foundries 28½
Dom. Steel 17¾
Dom. Tar 14½
Dom. Bridge 20¾
Ford A 137
Gen. Dynamics 63¾
Great Lakes 42½
Imperial Oil 37
Imperial Tobacco 11½
Inter. Nickel 27¼
Ind. Acceptance 52½
Inter. Petrol 81
Interpr. Ppl. 29½
Inter. Paper 110¼
Massey Harris 9¼
McColl Frontenac 41¾
Powell River 34½
Steel of Canada 38½
Trans. Mt. Ppl. 41
Traders Finance 43
Walkers 70
U.S. Steel 37¼

MINES AND OILS

Alrom 19
Amer. Lead 305
Ascot Metals 43
Baska Uran 29
Brouian Rect 176
Bicroft 265
Canmet 260
Cent. Leduc 212
Chime 150
Con. Sudbury Basin 465
Cons. Howey 410
Con. Denison 975
Calg. and Edm. 19 1-2
Con. Northland 125
Del Rio 142
Devon Leduc 147
Dome 14 5-8
Donalda 39
East Metals 90
East Malartic 240
East Sullivan 590
Falconbridge 30
Faraday 500
Ferro 215
Frobisher 420
Giant Yellowknife 580
God's Lake 56 1-4
Geco 16 3-4
Guich 135
Gunnar 18 1-4
Headway R. L. 107
Hollinger 19 5-8
Home Oil "A" 990
Hud. Bay M. and S. 64
Inspiration 142
Jon Smith 28
Kerr Addison 17 1-2
Labrador 13 1-2
Lk. Dufault 235
Lake Shore 420
Lorado 147
Liberal 297
Macfie 19
Macleno 40
Minnie 102
Mcintyre 82
Nicu 25 1-2
Mull. Minerals 146
New Delhi 104
Norbtit Labine 166
National Expl. 62 1-2
Norgold 21
Normetal 735
Norando 52
New Rio 23
Okalta 195
Opemiska 895
Prospector Airways 181
Petrol Oil and Gas 166
Peruvian 320
Pacific Pet. 12 1-8
Preston 750
Quebec Copper 285
Quebec Nickel 235
Quemont 25 3-4
Radiore 149
Rix 91
Raycrok 220
Silver Miller 97
Sherritt Gordon 765
Steep Rock 15
Sullivan 575
Trend 13 1-2
Triad Oil 555
Trans Era 33
Tombill 35
Tech Hughes 245
United Asbestos 660
United Oils 136
Ventures 40
Waite Amulet 15

TORONTO STOCKS

TORONTO (CP) — The stock market was mixed in narrow dull first-hour trading today. Liquors and foods firmed lightly, but elsewhere the industrial list was trendless.

Canada Permanent Mortgage gained $3 at $85. Loblaws Inc. added $2 at $60. Losses were confined to fractions. Chrysler was off ⅝.

Among base metals, profit-taking caught up with Canadian Chibougamau after its recent steady climb. The stock was off ¼.

Uraniums moved sluggishly. Consolidated Denison gained 15 at $9.80. Golds changes were limited to pennies. East Malartic added 3 at $2.

Merrill Pete led improved western oils, adding 50 cents at $12.50.

TORONTO LIVESTOCK

TORONTO (CP)—Trade was at a near standstill on all classes of livestock at the Ontario stockyards today with few sales made on medium and common slaughter steers, heifers and cows at steady prices.

Receipts: cattle 24; calves 5; hogs 138; sheep and lambs 9; carryover from Wednesday 1,250 cattle.

Prices: good steers 18.50-19.50; medium 15-18; common 12-15; good heifers 17-18; mediums 14-17; common 11-14; choice fed yearlings 21-22; goods 20-21; mediums 15-19; canners and cutters 6; no sales on bulls.

Replacement cattle: medium stockers 15-17; common 13-15.

Calves 20-28 for medium vealers: commons 12-19; grass calves sold for slaughter 9-12.

Hog prices: grade A 22, one load 21.50; sows 16 dressed; stags 13 dressed.

Lambs 29 for good handyweight ewes and wethers; heavy lambs discounted 3 a hundredweight, bucks 5 per cent; medium lambs 12-16; good light sheep 10; common and heavy sheep 3.

PRODUCE MARKET

TORONTO (CP) — Churning cream and butter print prices were unchanged here today.

The egg market was firm with offerings light for a good demand. Quotations, provided by the Dominion department of agriculture: eggs, in fibre cases, graded: A large 47; A medium 43; A small 40; B 40; C 36. Wholesale to retail: A large 52; A medium 48; A small 45; B 45; C 41.

Butter solids: Canada, first grade, Ontario 58; western 58½ (nominal).

DOLLAR RATE

MONTREAL (CP) — The U. S. dollar was at a discount of 1-32 per cent in terms of Canadian funds, the Bank of Canada reported at noon today. Wednesday's noon rate 99 31-32 cents. Pound sterling 32.80¾, down ¼.

Suspend Sentence In Forgery Case

Pleading guilty to a charge of forgery, William Kehoe of Bancroft, was given two years' suspended sentence by Magistrate T. Y. Wills in county magistrate's court today.

The accused was remanded for restitution of $129.74 and was ordered to pay court costs. A second charge of uttering was withdrawn.

The forged document had been passed with a Stirling merchant in payment for a diamond ring. The ring was recovered by provincial police who laid the charge.

The cheque had originally been made out by a Bancroft district mining company in payment of wages to a mine worker. The cheque, however, had disappeared from the office before being given to the worker.

Kehoe told police that he had found the cheque and that when he found it, it had already been endorsed.

In suspending sentence, Magistrate Wills warned Kehoe against any misunderstanding that "finders were keepers," and told him that such a thing could get him into serious trouble.

Toronto Driver Is Acquitted Of Negligence

Charges of criminal negligence and of careless driving against Garfield Buchanan, of Toronto, laid following the highway accident which on the early morning of October 30th, claimed the life of William Cleary, R.R. 2, Belleville, were dismissed by Magistrate T. Y. Wills in county magistrate's court this morning.

In dismissing charges against Buchanan, Magistrate Wills ruled that the Crown had failed to show where the accused was negligent or careless in the manner in which he was operating his highway transport vehicle.

Five witnesses were called by Acting Crown Attorney Ralph Graham. These were Provincial Constables F. McKenna and Gordon Oliver; two eye witnesses of the accident, John Martin and Claude Peters; and Wilbert White, garage auto mechanic.

Martin and Peters told the court they had been following the eastbound highway transport with the intention of passing when, a short distance west of the east end of the four lane highway east of the city, they saw an object fly into the air ahead of the transport. Stopping at the scene they found a car piled against a bridge abutment and the transport in the ditch west of the bridge.

They said they had seen no other vehicle on the highway ahead of the transport.

Mr. Waite told the court the right headlight of the Cleary vehicle was on when he towed the wrecked car to the garage.

Defence Counsel Mr. Haines of Toronto moved for dismissal of the charge following completion of the Crown's case, claiming that the onus was on the Crown to show how the accident occurred and that there had been negligence or even careless driving on the part of the accused. No defence was offered.

Acting Crown Attorney Ralph Graham noted that whether the lights of the Cleary vehicle were on or off, the traffic act called for lights which would show up an unlighted vehicle 200 feet away on the highway. If the lights on the transport were correct then the driver should have been able to see the object on the highway and the failure to do so was a "wanton and reckless disregard of the rights of others on the highway."

Crown Counsel submitted there was no inference that the Cleary vehicle had moved onto the highway suddenly.

Mr. Cleary was fatally injured when, while on his way to work on the railway, his car was crashed against a bridge abutment by the highway transport. He died before he reached the hospital.

CANADA'S BUTTER

(Continued from Page 1.)

The price was reported to be about 37 cents a pound, 21 cents a pound below the federal support price and involving a total loss to the federal treasury of some 16 cents a pound, including handling charges.

Agriculture Minister Gardiner told the annual federal-provincial agricultural conference earlier this month that the government may lose a total of some $3,000,000 this year through its butter deals.

He said the government was hoping to find markets for disposal of another 4,000,000 pounds overseas. Federal officials disclosed today that negotiations now are under way in connection with further shipments to East Germany.

It is understood the government hopes to export to the Communists about 10,000,000 pounds this year.

The world price for butter is about 40 cents a pound. Exports of dairy products are vital to the New Zealand economy. The New Zealand view is that Canada's exports are invading the European market, which is traditionally part of New Zealand's outlets, and that they are a form of "dumping" since Canada is exporting at a price below the domestic price.

At the same time Canada has imposed a ban on imports of butter which prevents New Zealand from shipping butter to this country. New Zealand's production costs are lower than those in Canada and her selling price also is lower.

However, Canada does allow small amounts of New Zealand cheddar cheese in, for entire large Canadian production and some domestic surpluses.

Canada's total stocks of creamery butter Dec. 1 amounted to 114,073,000 pounds, up from 103,027,000 a year ago.

Smartest, Newest Gift under any man's Christmas tree!

New Schick "25" with black-and-silver Gentleman Case $31.95

THE NEW SCHICK "25"

He's heard about it...he's hoping for it! This great Silver Jubilee shaver by the inventors of electric shaving is the smartest gift you can give—because it's the closest shave he can get.

Money-Back Guarantee Starts Christmas Day

He can shave with the new Schick "25" for 14 days. It must give him the closest shaves his face has ever felt, or return it for full refund.

$5.00 Trade-In Allowance On Your Old Shaver

NEW SCHICK "25" 31.95
TRADE-IN 5.00
YOU PAY ONLY 26.95

Yes — you may bring in his old shaver AFTER CHRISTMAS.

RONALD KEEL Jeweller

Dial WO 8-7783 296 Front St. (At Victoria Ave.)

Gas-Turbine Locomotives Coming Soon

WASHINGTON (AP) — Coal interests say a coal-fired gas-turbine locomotive—the industry's answer to the diesel railroad engine—will complete its test during 1956.

Col. R. B. White, chairman of the locomotive development committee of Bituminous Coal Research Inc., said the first coal-burning gas-turbine locomotive is expected to be under construction by 1957.

The new locomotive, first of its kind, uses pulverized coal, burned at high temperature. This produces a heated gas which rotates the turbine, generating electricity which powers the wheels.

The coal and railroad industries have been working on this locomotive for eight years. Some coal people have asserted that such an engine can be operated at savings of thousands of dollars a year in comparison with diesel operating costs.

Syrian Batteries Fire on Planes

DAMASCUS, Syria (Reuters) — Syrian anti-aircraft batteries Wednesday fired on three Israeli reconnaissance planes flying over the Syrian-Israeli frontier, a Syrian military spokesman announced today.

He said the planes, flying at an extremely high altitude, flew off without being hit.

Maj.-Gen. E. L. M. Burns of Canada, chief United Nations truce supervisor who was due here today, postponed his visit for 24 hours owing to bad weather. He will discuss with Syrian officials the situation arising from last Sunday's Israeli raid on four Syrian advance posts north-east of the Sea of Galilee, in which 49 Syrians were killed.

Over 5000 Persons Attend Annual Santa Claus Parade

CAMPBELLFORD — A crowd estimated at more than 5,000 persons almost double the population of the town, turned out to watch the annual Santa Claus parade on Saturday afternoon, sponsored by the Campbellford Chamber of Commerce.

Four bands and 30 floats, as well as scores of clowns and story-book characters delighted the youngsters and oldsters alike. Santa, complete with reindeer, and his helpers, was the highlight of the parade, and after the event was over, he distributed candy to nearly 1,000 children at the community arenas.

CASH PRIZE AWARDS

Cash prizes were awarded for the best entries in the parade. Judges were: the Hon. W. A. Goodfellow, M.P.; Dr. Fred Robertson, M.P.; and Miss K. B. Ferris. Their choice was the Campbellford Public School Mother Goose Float, for the best in the parade. Second place went to the Trent Valley Creamery entry, depicting Little Red Riding Hood. The best group was judged to be Miss Donna Sharp's senior Majorettes, and the prize for the best individual dress went to the Snow Queen on the Kinsmen Club float.

Merchants of the town contributed funds to defray the cost, and most of them praised the efforts of the parade committee of the chamber, headed by F. G. DeCarpol.

The floats in the parade had more thought and work behind their preparation than in previous years. Some floats, although they were not in the prize money, were worthy of special mention. These included the float entered by the Campbellford School School Safety Patrol; the Snow Queen, entered by the Kinsmen Club, and the Lions Club float. The Boy Scouts and the Wolf Cubs both entered excellent floats and many private companies provided colorful floats, all with no thought of winning prizes but rather to provide the children of the district with something to remember in which they succeeded.

Goodyears Edge Brockville 5-4

Kingston Goodyears crept two points closer to the group leading Whitby Dunlops last night when they edged the third-place Brockville Magedomas by a 5-4 score.

The win gives the Goodyears 23 points, four behind the Dunlops.

Joe Levandoski was the hero of the piece scoring the winning goal with a minute or so to go in the third period.

NEW ELECTORAL LAW

ATHENS (Reuters)—The Greek Chamber of Deputies Wednesday night voted a new electoral law based partly on the majority system and partly on proportional representation. It is designed to assure the creation of strong and lasting governments. The law also fixes the number of seats in the Chamber of Deputies at 300.

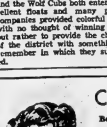

Christmas Special!

Beautiful Cold Wave Hair Shaping

PERMANENT $8.50

Reg. $12.50

By Our Experienced Beauticians

WE SPECIALIZE IN MANICURING

TRI-ETTE Beauty Salon

267½ FRONT STREET DIAL WO 2-1182

(Formerly Martha's Beauty Salon)

YOUR CHRISTMAS SHOPPING WILL NEVER BE DONE UNTIL YOU'VE VISITED

Schwab's for TOYS

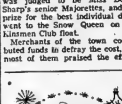

Bath-Time Luxuries to Grace Her Christmas Tree

Glamorous accessories to make her bath a fragrant beauty ritual.

Renewal or Repair Of Fixtures?

MOIRA HEATING Limited

NEW PLUMBING SERVICE

Is The Answer To Your Problems

PHONE WO 8-7581

SERVICE, REPAIRS AND CONTRACT PLUMBING

LATTIMER'S DRUG STORE

"Elizabeth Arden Beauty Centre"

WE DELIVER WO 8-5540

Hurry! Hurry! Hurry!

BARGAINS GALORE!

TINY TOT TOWN

LEASE EXPIRED

All Merchandise At Bargain Prices!

- SPRING COAT SETS
- DRESSES
- BOYS' STATION WAGON SUITS 2 - 3X

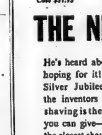

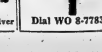

DUFF'S—DRUGS

"Your Friendly Store"

Dial WO 8-7252 We Deliver

For the 5th consecutive year the Y's Men's Club of Belleville are conducting their annual Christmas Tree Sale. The lot is located at Belleville Armories, Pinnacle Street Parking lot. The proceeds from the sale of these trees are used by the Y's Men's Club for boys' work in the local area.

THE ONTARIO INTELLIGENCER
Ontario Established 1841 — Intelligencer 1927
Published Daily by
THE ONTARIO INTELLIGENCER LIMITED
Bellville Ontario Canada

Subscription rates:
By carrier in Belleville: 35 cents per week
By mail in Canada: $9.00 per year; $4.75 for 6 months $2.50 per 3 months
By mail to U.S.A.: $9.00 per year
Member of Canadian Daily Newspaper Association; Member of The Canadian Press; Member of the Audit Bureau of Circulations

TALKING TURKEY.

The most pleasant pheasant in the world is the turkey.

The turkey is a splendid bird of admirable proportions, usually featherless, medium brown in color, basted with pan drippings, packed with fragrant dressing, ringed with carrot slices and a carving set. It is seen most frequently twice a year - - at Thanksgiving and at Christmas.

Its lifespan varies according to the number of hungry relatives present. Its final fate is either determined in turkey broth or the snapping of a "wishbone."

This abbreviated biography is about all anyone cares to know about the turkey. There is, however, more to the turkey's history than the journey home from the butcher's shop.

The turkey is an American game bird of the pheasant family which formerly inhabited almost all parts of the United States, southern Canada and Mexico. Wild turkeys are now birds of the forest. They live on the ground mostly, are swift of foot and scratch out a living of nuts, seeds, insects, berries or small fruits. When hunted, they run for concealment. If forced to fly they are very strong on the wing. At night they roost in trees.

Turkeys are pompous polygamists. The males strut, preen, show off and fight furiously for a sequence of mates which lay 7 to 15 eggs in the same nest.

Domesticated turkeys are only half tame. Their ancestors were wild turkeys that Indians and New England settlers kept confined for feast days. In nearly four centuries turkeys have changed only their color and mode of living.

Because of its peculiar preference for walking even though it flies well, the turkey can be herded like sheep. Driving turkeys to market was the accepted way of moving them until buyers started going to the pens.

It is believed Franklin had had his way the national symbol of the United States would not be the bald eagle, but the turkey. Ben claimed that eagles, as predatory, were less fitting as a national symbol than turkeys which were great providers of the wants of early settlers.

Today the natural range of a turkey is either gas or electric. Grits, mash, roots. The sweetest mush this side of oven is made by a turkey drumstick. Whether you prefer dark or light meat is really child's play with turkey because the dark is light enough.

Turkeys are declining or roasting, are still one of America's greatest game birds.

U.N. VOTING PUZZLE

David Lawrence, editor of U.S. News and World Report, has suggested that if Russia insists on the admission of the Mongolian People's Republic to the United Nations, then the state of Texas should be admitted. Texans will, of course, applaud this suggestion and will rejoice with satisfaction that the U.N. has been able to make out quite a case for his proposal. The Mongolian Republic, he says, is but a puppet state dancing on Moscow-manipulated strings, while Texas was once an Independent nation and even today has the right to fly its own flag by the side of the Stars and Stripes.

The Winnipeg Free Press finds Mr. Lawrence's argument logical, and one that opens up wide possibilities. "If the Texan claim is conceded," it says, "Mr. Lawrence will certainly have to brace himself for the admission of Ontario, Quebec and British Columbia, all of which are larger than Texas and equally independent."

The Free Press then erases a smile and presents a frowning face to Mr. Lawrence in the following sentence: "Canada, Australia, New Zealand and South Africa are not only full-fledged members of the United Nations but also are part of the British Commonwealth of states, headed up by the British Crown.

"Does he perchance see the Commonwealth as a collection of Outer Mongolias?" asks the Free Press reverently.

That is not likely. Still, Mr. Lawrence has a point. Why should the United States have only one vote in the UN, while a much smaller proportion of the world's population because it is separated by thousands of miles, gets four-votes?

It is unfair—just as unfair as the fact that 9,999 people in the Belleville riding of Hastings-Madeleine elect one member to the Canadian House of Commons, while in York-South it takes 90,454 people to earn one vote in the Commons.

NO MONKEY BUSINESS, PLEASE

This is the Year of the Sheep. Better enjoy it while you can. The Year of the Monkey is coming up.

The Asiatic calendar is based on 60-year cycles, called the Cycles of Cathay, and each year has a name. The Year of the Sheep is drawing to a close. The Year of the Monkey starts on February 12, 1956.

Let's hope it does not inspire the Chinese to engage in any more monkey business. But then we suppose the Chinese Communists do not believe in older superstitions and place little faith in the Cycles of Cathay.

For those who are not sure what the Year of the Monkey is believed to be unlucky for marriages.

It is, however, a fortunate birth year. Anybody wishing to take advantage of that fact by arranging to be born next year had better clip this out and tuck it in his or her—er, diaper.

JUST FOLKS

(Copyright 1955, Edgar A. Guest)

By EDGAR A. GUEST

THE NEIGHBORS' PRESCRIPTIONS

The doctor tells us what to do,
And thinks that he can pull us through.

He leaves us tonics, powders, pills,
To cure us of our various ills.

But when the doctor goes away
We do what some one else may say.

A neighbor woman tells us what
Relieved her husband's pain a lot.

Aunt Emmeline comes in to tell
Just what made Uncle Jimmy well.

And some one else prescribes a cure
That is immediate and sure.

We pay the doctor's usual fee,
But seldom take his remedy.

When ill, we are a funny tribe;
We like the neighbors to prescribe.

OFF THE RECORD

By Ed Reed

"Why couldn't I give 'em free comic books instead?"

LOOKING BACKWARDS

GLEANINGS FROM OUR FYLES OF BYGONE YEARS

20 YEARS AGO

December 15, 1935

Belleville's three hundred or more needy families listed on the relief rolls will not be neglected during the Christmas season if the service clubs, church societies and fraternal organizations can prevent any families being overlooked. Miss H. Lynch, relief supervisor of the local office, said today that the organizations mentioned and others have the situation well in hand.

From our file copy at this time in 1885. Albert College has 130 students in attendance. Several applications have been received for rooms in the large building after Christmas.

Candidates Qualified.

From our file copy at this time in 1855: Quite a ripple of excitement was caused among aspirants to municipal honors today by the announcement that but few of the candidates possessed the required property qualifications. The same authority states that over half the members for the present year are not qualified. The qualification consists in the ownership of property assessed at $1500, or rental of property assessed at $2000.

Half the merchants got the snow they were praying for; it began yesterday and it was necessary for city engineer Charles Kent and city foreman Cliff. Matthews to round up eighteen more men to help remove the snowfall of three inches from the downtown streets.

30 YEARS AGO

December 15, 1925

Ald.-elect Eardley Wilmot went to Toronto today.

Mr. Hugh Middlemiss has returned to the city after a business trip to Brantford.

Mr. and Mrs. B. D. Harns have returned home from Woodstock where they visited the latter's sister.

Mr. William Day went to Toronto today.

At a meeting of the Children's Aid Society a welfare committee was formed consisting of Mrs. A. McFee, Mrs. W. H. Nugent, Mrs. H. F. Ponton, Mrs. F. S. Anderson and Inspector Ruston.

Mr. H. Bellinger of Toronto is spending a few days with his sister, Mrs. H. L. Smith, Highland Avenue.

Mrs. T. G. Brown of Saskatoon, Sask., is the guest of Mr. and Mrs. Albert Street.

The frame house at Fuller owned and occupied by Mr. Hubert Burke, president of the Glen Office Co., was totally destroyed by fire last evening.

40 YEARS AGO

December 15, 1915

Last year the Belleville Curling Club had 93 members and collected $672. in fees and an additional sum of $50. from the Women's Curling Club. The ballance last year was $49.95 and the balance this year is $47.59. Prospects are bright for a more favorable and prosperous season. Curling is certainly an interesting, enjoyable and healthful sport; hereafters soon become enthusiastic players.

The Rev. A. S. Kerr, minister of St. Andrew's Presbyterian Church here, spent yesterday in Kingston.

At a meeting of the Royal Black Preceptory No. 853, R. B. K., which was held in the Orange Hall, the following officers were elected: preceptor, George P. Dunn; deputy preceptor, Simon Kerr; Chaplain, Everett Bell; registrar, Wm. Carlaw; treasurer, Louis Soule; first lecturer, Fred Bell; second lecturer, Simon Lemmon; first examiner, Geo. A. Reid; second censor, C.H. Boyle; first standard bearer, E. A. Adams; second standard bearer, Joseph Alexander; committee, C. B. Bonlatest; committee,— W. C. Mikel, R. J. Graham, A. R. Walker, Henry Brown, W. C. Porter, George Phillips and A. Collins, past preceptor. Wor. Sir Reid conducted the installation ceremony.

From our file copy at this time in 1885: "Mr. Sam Nesbitt of Brighton is happy. He has the largest apple store house on the continent; he has 31,000 barrels of apples in storage at the present time."

50 YEARS AGO

December 15, 1905

Belleville Market Prices: butter 27 cents to 25 cents per pound; fresh eggs 30 cents per dozen; chickens, per pair, 75 cents per pair; broilers, 45 cents to 70 cents per pair; turkeys 11c to $1.75 each; ducks $1. to $1.25 per pair; turkeys 18 cents to 22 cents per pound; geese 75 cents to 80 cents per bag.

Mr. Arthur Hartwell of Newburgh, New York City is renewing acquaintances in town.

Mr. A. P. Thompson and family have left for New York City where they will spend the winter with friends.

Mr. Harry R. Matheson and son, Norman,—have returned home after spending several weeks with friends in Toronto and Hamilton.

Mr. S. Hartzell of Bancroft was a visitor in town today.

Kidding the Royal Navy

(Ottawa Journal)

Mr. Burgess, who deals with television and radio on another page of The Journal, has been hearing from indignant Navy viewers who thought it was insulting and scandalous that an American comedian should poke fun at the Royal Navy. Such expressions as "outrageous" and "very bad taste" were among the milder ones.

The complaints arise from a skit by Mr. Red Skelton, which he delivered a burlesque of a court-martial of a submarine captain. The British navy, the captain, as the story went, had been instructed to proceed to a German harbor (this during the war) and pick up a group of Canadians who wanted to work for the Allies. His instructions added that in no circumstances was he to engage any German warship he might encounter. The British ship accomplished its mission, but when he saw in his periscope a big German battleship steaming astray for it the captain couldn't resist the temptation to have a lunch of Canadians the enemy craft went down. But the captain was tried for a breach of orders.

We have an idea that Mr. Caesar's loudest laughs will have come from others in the Royal Navy who may have heard his little play.

The Navy, as it happens, has been celebrating the end of the war—and survived to fight another day. There is a German, Admiral Raeder, of the Gilbert and Sullivan team lampooned the Navy unmercifully, has been produced literally thousands of times since first it was written, and has lived to the delighted applause of audiences all over the English-speaking world.

The chief character of "Pinafore" is Sir Joseph Porter, K.C.B., First Lord of the Admiralty, who sings that though elegant polish, ing of the handle of the big front door of an attorney's firm he came to be Ruler of the Queen's Navee. He advanced to the law, he went to Parliament, and he ends his song:

"Now landsmen all, whoever you may be,
If you want to rise to the top of the tree,
If your soul isn't fettered to an office stool
Be careful to be guided by this golden rule:
Stick close to your desks and never go to sea
And you all may be rulers of the Queen's Navee."

All the action of the play occurs on the quarterdeck of the "Pinafore" off Portsmouth and the stage is full of jolly tars, the sisters, cousins and aunts of Sir Joseph, the Captain and his daughter, Little Buttercup as well. The jokes are those that would grimly, with his hair plastered down and his face should scowl,
His eyes should flash with an indignant frown
And his brow with scorn be wrung;
His nostrils should be dilated and his chest should swell,
His arms should flash and his voice protrude
And this should be his customary utterance.

And lovers of "Pinafore" remember the rousing chorus of congratulation to the Captain because he was an Englishman—when—the Navy is not at odds with the French or Turk or Prussian or pervading Russ—it was generally left to its own devices.

Now Sid Caesar is no Gilbert, but he has a keen sense of humor and of the ludicrous—and the Royal Navy is human, bearable. We mustn't be thin-skinned.

Shark Jumped, Was Lassoed

(Montreal Gazette)

Man's first great civilization was in the Nile Valley. It was the first highroad to foreign lands. "The cruel sea," "of dark secrets," captured the awe and imaginations of men since before Homer's time. History has recorded or not, has built up a rich treasure of seafaring legend.

The treasure is still increasing. Item:

The Pacific Islands Monthly of Sydney, Australia, recently carried the story of Captain Harry Wan, of the good ship Delos. Near Lae in New Guinea, Lae noticed a shark was following them, one side the Delos. Then he noticed something else. The shark was jumping clear out of the water.

By that time the shark had done two jumps and was preparing for a third. Lae was ready. As it rose in the air, Wan threw a lasso around its tail.

Then Wan's wrenches to hail the shark aboard. It weighed well over a ton and measured 18 feet.

At last, there's what the Pacific Islands Monthly says.

Item:

The Canadian Fisheries Department has fitted one of its fish-cruising vessels with a modified cow-catcher for patrolling the salmon fisheries and protecting the salmon from — yes — sharks.

The device is a triangular steel ram with a sharp point and a knife-like upper edge. In one month, says a Canadian Press story, the ship bagged nearly 50 sharks; in one day it speared 18.

Canada's slipping. Why can't we teach our sharks to jump, too?

Loud Radio Could Be Banned

(Chicago Tribune)

A new anti-noise ordinance enacted by the Evanston city council prohibits the loud playing of radio and television sets between 11 p.m. and 7 a.m. Any radio or TV set which can be heard more than 50 feet is considered by the law to be noisy. The Evanston ordinance also forbids the unnecessary blowing of automobile horns.

Evanston is a suburban city, and it will be more pleasant if the rest of the suburbs follow suit. Likewise the city of Chicago would be a more agreeable place if all the automobile laws were something more than words in the municipal code. Take the shark was [illegible] advertising noisiers, auction sales, [illegible] devices to attract attention by whistles, building operations at night, foundry hammers, hand organs, vehicle horns, motorcycles, pneumatic hammers, railroad whistles and switching, steam boilers and steam whistles.

There is no specific section on noisy TV or radio sets, but these presumably are covered under the ordinance against disturbing the peace. There is also a law forbidding [illegible] to operate a phonograph, sound amplifier, or similar mechanical device "upon a public way, or in any place, so near thereto that public way as to be distinctly and clearly audible upon such public way." This would seem to prohibit unnecessary din caused by radio sets in automobiles.

Evanston is pioneering when it bans radio and TV sets. The distance we think is more than generous.

TODAY'S TALK

By GEORGE MATTHEW-ADAMS

SELF EDUCATION

There is one thing to be said of self education that is important, and that is that it educates himself. He does it because of a desire to know more and to gain that knowledge gratifies him and he happily. Too many boys and girls get what they receive in High School, or College, education merely by "going through" a school.

The most useful thing learned in any institution is that of learning to learn. We ought to gain early in life how to consult and criticize ourselves. We must ask of ourselves how we are doing, and are we educating ourselves beyond what we have learned. Everyone is about us is Life—the Big School—and there is no graduation. We are displayed before us for so long as we live.

It is not our business to teach others, but to tell them of what we have learned. Few people care to listen to someone whose knowledge is greater than our own. We should be our own apt student. That great bronze figure we see in Rodin, "The Thinker", is a wonderful work of art, for though still and solid, it suggests activity. Our best thoughts are those that come solely to us as individuals, or that have been gained not as in crude state for us to mold into practical form.

Emerson as a philosopher, Thoreau as a naturalist and lover of the wild, and Lafcadio Hearn, as an art gel.

Teach French By New Method

(Hamilton Spectator)

Bilingualism can be—and is—a good people. In Europe it is a good business; in England it has become a rather essential quality of the well-educated, and, in varying degrees, standard equipment of the Channel-crossing holidaymakers.

A working knowledge of another language paves the way for instance, to deeper understanding and appreciation of Anglo-France values, culture, humour and customs. To be bilingual is of undisputed commercial advantage to the French-speaking Canadian, and at least a cultural achievement, or an enhancement of character, if not exactly an economic necessity for the English-speaking Canadian.

Both are citizens of Canada, and it is hardly in the best interests that either should be at a disadvantage with the other because of language difficulty, be it at pupilage, business or tourist level.

Recent trends in starting French lessons in Grades Seven and Eight in Eastern Ontario schools, at the discretion of local education boards, are said to be encouraging, and there is optimism that the system will spread to other parts. French, incidentally, is taught in all elementary schools in England.

Now a group of English-speaking school children in Ottawa is being taught French by a new method—by listening to the language until they are ready to launch into conversations themselves, rather like the natural way a baby learns to speak. If the experiment turns out more students who can understand French, this new technique might be adopted in other Ontario schools.

Living with a language is probably the best way to master it. Hence the widespread exchange idea which has developed between English and French towns. Modern teaching methods are used in the primary schools of the respective towns, and the exchange visits enable the communities emulate each other's customs as far as possible. "Exchange" visits are also organized between scholars.

For many years exchanges have been arranged by the Visites Interprovinciales—set up to improve relations and understanding between Ontario and Quebec. But the numbers of pupils taking advantage of these are pathetically small.

As the outlook on acquiring a second language broadens, and a more positive interest develops in the learning of it develops, exchanges may become a feature of Canadian education, too, for the greater mutual understanding.

Here, in fact, is a good example of learning French (or English) Without Tears.

Personal Health Talks

By DR. WM. BRADY

The Little Stranger Is A Parasite

From the centre of the goitre district, the Great Lakes Basin, a nice kind lady writes:

"I have read your column for years, not only for information but because it is interesting and amusing as well, but frankly I have not been at all concerned about health until now.

At 40 I'm beginning to feel constantly tired, even in the morning after a good night's rest.

I have just had my first baby, after years of prayer, so perhaps I work a little more. Incidentally his father was right there when he was born. I put on more clothes on or over my baby than he likes, and I quote you when any one wonders if he doesn't need more."

To be sure of my knowledge the hospitals in the lady's community are still following the nineteenth century practice of making a major operation out of every childbirth, so I assume she had her baby at home, the safest place to have a baby.

The lady does not state whether she nurses her baby. Whether she does or not or whether she supplements natural feeding with artificial feeding, I hope she understands that throughout pregnancy her baby was a parasite, selecting from her blood stream whatever nutritional elements he required for development and growth; and since the baby's birth, if the nurses in the baby has continued to take from mother's blood, by way of breast milk, whatever he needs — provided mother's blood and milk have not become depleted.

It is easy for any expectant mother or nursing mother to maintain her own and the baby's nutritional well being by supplementing her diet with calcinated tablets daily. These tablets are food, not medicine, and they supply many essential vitamin and mineral in quantity sufficient to maintain health at top level during pregnancy and nursing.

But I imagine this lady in the Great Lakes Basin needs something in addition. I would urge her and any other lady of parts in the Basin who feels tired all the time, maybe a little melancholy and inclined to dose at odd or embarrassing moments, to take the nutritional quantity of iodine daily—far less than a medicinal quantity.

Strength for The Day

DR. EARL L. DOUGLASS

LIFE'S GRANDEUR

Many years ago a lad in England was hailed as the latest scientific wonder. He appeared to possess a mind faculty of seeing minute objects with microscopic accuracy. He had but to look at an eye disease as a child, and as he grew older, it came to be a matter of instruction if his eyes was changed in such a way that he could see microscopically the distant objects he might close at hand were magnified 500 meters.

There are plenty of people today with his microscopic vision. The little things in life are enlarged for them 500 times over. They are ready to start a quarrel over a word. They see nothing but evil in the things found about them. They denounce people of other religions. They attribute wrong motives and insincerity to those who differ with them in politics. He appeared to possess mind things that are wrong with the government, the church, the business, and labor unions.

It is interesting to note that the lad who could look at minute objects and see them magnified was a victim of an eye disease, and it is true today that the world is being harping on the weakness of humanity and the mistakes that fallible humans are sure to make — such critics are definitely suffering from a disease of the soul. Their minds and opinions have microscopic capacity. They see the little things close at hand but they miss the glory of the big things which give life its grandeur.

THE PACKSACK

By GREGORY CLARK

One of the young ladies of my family connection has lately come into a little — or her — own. She has moved, by [illegible] of age, into her own bachelor [illegible]ment. I visited her the other day and was thunderstruck.

The nice young lady has been brought up in the most proper and model domestic circumstances. Her father is a merchant. Her mother is a housekeeper of the highest rank. Her home is most delightful. The young woman has been surrounded by law and order, discipline, decorum, what her mother always called "decency." She was trained from childhood in everything in its place, to pick up, hang her things in closets, put everything to dust, to rid up, to, in a word, keep everything "decent." Her mother had another label for it, but I prefer "decency." She was trained in habits of neatness, cleanliness, what her mother always called "decency." She was trained in habits of neatness, cleanliness, what her mother always called "decency." She was trained in habits of neatness, cleanliness, what her mother always called "decency."

When she was eleven, she was packed off to a private school where she remained until she spent six years, again under the strictest and most rigid moral upbringing in which law, order and decency were paramount.

Well, when she opened the door of her apartment, which is in one of those new slick, steel-front-ed apartment buildings, I was thunderstruck. Sure, the furniture was all very modern, the decoration smart as the pictures in the women's magazines, the rug walls to wall broadloom the color of mushrooms and all.

But you never saw such a mess. There was a slipper in the middle of the floor, items of ladies' apparel strewn on chairs, teacups and a plate with sandwich crusts into a little — or her — bedroom, magazines flung all over, phonograph records and books heaped on the chesterfield, on the mantel piece, a scene of complete and utter disorder.

"Sit down, Uncle," she cried, "you seem to know how to knock off a stylish chair.

I was in a swivel. She went to put out a bottle on for some tea. She came back, in never a word or apology for the state of the apartment, I waited with growing concern.

Finally, I could hold out no longer.

"Look, if you ever tidy the blame place up?" I asked.

"Aw," she said. "It's so homey this way!"

Dying of Thirst

(La Voz de Espana, San Sebastian, Spain)

An Irishman back from a tour with the Foreign Legion, was relating his bizarre experiences in the Sahara pub and was washing down each episode with a bumper of whiskey.

"Ammunition, food, whisky —all had gone, and we were dying of thirst," he said.

"But wasn't there any brook or women's magazine to rig up with or wanted to know.

"Sure, there was!" the interrupted narrator replied. But this was no moment to think of bathing, man!"

SCOTT'S SCRAP BOOK
By R. J. SCOTT

Mobile Unit's Home Service Bringing New Lease on Life To District Arthritis Patients

The only good thing about rheumatism is its absence.

But where you have rheumatism, or are the victim of rheumatic disease, one of the best things that can happen to you is physiotherapy.

Physiotherapy, or controlled exercise of affected joints and muscles, is the continuing treatment that keeps the crippling disabilities of rheumatic disease at bay while making life for the patient as nearly normal as possible.

Physiotherapy is the calm, quiet, day-to-day war against the effects of rheumatic disease that gives new lease on life to rheumatic sufferers.

Preaching and practising the gospel of physiotherapy thru'-out Canada is the Canadian Arthritis and Rheumatism Society. In Belleville and district the Society's mobile unit fights the effects of rheumatic disease on the home front with a visitation service to patients.

The local units was established in February, 1955, as a golden anniversary project of the Belleville Rotary Club. Office of the unit is in the Stoble Building, 244 Pinnacle St.

All persons receiving home treatment through the unit do so on written requisition of their doctor. Treatments, at all times, are under the supervision and control.

INAUGURATED SERVICE

Miss Elizabeth Lindsay inaugurated the service in February after serving with the R.C.A.M.C. Miss Mary Martin, supervisor of physiotherapy for the Ontario division of the Canadian Arthritis and Rheumatism Society took on the duties of the local unit until the appointment of Miss Phyllis Carleton in September.

Patients from Trenton, Brighton, Campbellford, Marysville, Fairbank and Shannonville are treated by the local unit.

From February until the end of November physiotherapists completed 611 visits to the homes of rheumatic patients. The unit and physiotherapists travelled 14,647 miles on their rounds. In addition 19 non-rheumatic patients were given 150 treatments.

The number of patients being treated has been increasing each month.

In November, 99 visits were made to 32 rheumatic patients and 38 treatments were given 15 non-rheumatic cases. The unit's station wagon travelled 1,405 miles in November on its errands of mercy.

The Belleville unit is one of 20 established in Ontario and the fourth sponsored by Rotary Clubs.

EQUIPMENT USED

Equipment used by the local unit includes a short wave (or) ultra heat machine, two infra-red lamps and two infra-red bakers, both a for surface heat; a set of weights so patients can exercise against resistance; an electrical stimulator to assist muscle re-education; adjustable crutches for measuring patients for permanent crutches where necessary.

Work of the unit is threefold: (1) preventive... (2) restorative; (3) palliative.

Controlled exercise of joints and muscles can prevent severe disability and deformity of rheumatic joints. This type of practical treatment can also restore, to some extent, functions restricted by deformities. Heat, massage and controlled exercise can also relieve the pain and stiffness of joints.

The unit's program is divided into three phases: (1) home care; (2) education, and (3) rehabilitation.

The home treatment phase of the work is important in that it may, in some cases, dispense with hospital care for the patient. Home care can shorten the patient's stay in hospital and give the patient the maximum chance to live as normal a life as possible.

EDUCATION PROGRAM

Education of the general public is almost as important as education of the patient.

Industry and labor once made aware of the personal, social and economic significance of the disease, can take corrective measures to lessen the impact of the disease and to combat it.

Arthritis and rheumatic disease is second only to mental disease as a human crippler. Rheumatic disease totally or partially disables 150,000 Canadians and permanently confines 30,000 to bed or to wheel chairs.

Rheumatic heart is the second leading cause of death in children and a basic cause of a large proportion of heart disease.

Arthritis and rheumatic diseases cost business in Canada $500,000 work-days a year. Rheumatism costs its victims $60,000,000 a year in lost wages. Some 35,000 workers are absent from work for all or part of each working day because of rheumatic disease. These losses are sustained by rheumatic and arthritic victims who are able to work. They do not include those who cannot work at all.

Those suffering the pain and disability of rheumatic disease can learn corrective measures. Patients and their families soon realize that simple exercises, and simple apparatus, easily made, can aid their lives and ease discomfort. Facts and proper education also insures that continuing treatment of the patient will be maintained.

Rehabilitation of the patient includes readjustment to his disability with emphasis on learning a trade so that the patient can be self sufficient.

FINANCING THE UNIT

Financing of the unit is a combination of government grant, sponsoring club's gift and patient fees.

In its inaugural year the unit receives a government grant of one-hundred and half of the $5,000 necessary to buy equipment, estimate supplies and pay the physiotherapist. The grant is discontinued after the first year.

Treatments, which must be of length according to the patient, usually average between 45 and 60 minutes. Under ideal conditions the physiotherapist can give about treatments per day. Patients are asked to pay $4 per treatment or as close to that figure as their means will allow. If treatment is discontinued and patient is unable to pay, the service is free. About 20 per cent of the amount owed for the service is expected to be lost through inability of patients to pay.

Cost of such service to an individual patient would be prohibitive. Establishment of a unit for this work makes it possible to serve a large area and thereby reduce costs to the individual.

Hospital Replies to Mayor's Queries

The texts of correspondence between His Worship Mayor Jack Bolh and Mr. A. M. Haig and Mr. J. N. Yanover, of the Board of Governors of the Belleville General Hospital, was released to the press today after a special meeting of the Board on Wednesday.

Members of the Board attending the meeting were: J. N. Yanover, A. M. Haig, Brice Lattimer, H. F. M. Cane, Dr. W. B. Beattie, J. H. Legate, Mrs. Herbert McCabe, Frank Donnelly, Arthur Whitehead, Mrs. Lennox Smith and James B. Sprackett, Warden of Hastings County and Cecil Ketcheson, Reeve of Thurlow township.

Members voted unanimously to release the letters to the press.

Following are the texts:

December 8, 1955

Mr. J. N. Yanover,
Chairman,
Belleville General Hospital Board,
Belleville General Hospital,
Belleville, Ont.
Belleville, Ontario.
Dear Mr. Yanover—

Would you kindly send me a detailed report on the progress, to date, of the construction of the new hospital wing, including the cost of total expenditures to date.

I would appreciate, very much, having this information within the week.

Yours very truly,
Jack Bolh,
Mayor.

Mr. Yanover's reply follows:

December 14, 1955

His Worship, Mayor J. Bolh,
City Hall,
Belleville, Ontario.
Dear Mr. Mayor:

Replying to your letter of December 8th, attached herewith figures you requested.

From reports given to us weekly by our Architects, the progress of the building program seems to be up to date, and well within their calculations.

Trusting this is the information that you desire, and assuring you that if you require additional information, I shall be only too glad to furnish it.

Cordially yours,
J. N. Yanover,
Chairman,
Board of Governors,
The Belleville General Hospital.

REVENUE

	December 12, 1955 Pledged	Received
Federal Government	128,220.00	Nil
Provincial Government	156,653.33	70,166.66
City of Belleville	200,000.00	Nil
County of Hastings	200,000.00	40,000.00
Public subscription	580,308.34	454,219.17
Interest earned to date	17,471.69	17,471.69
	1,288,751.87	581,858.00

AS AT NOVEMBER 30, 1955

EXPENDITURE

Company	Contract Price	December 12, 1955 Expenditure to Date
St. Lawrence Contracting Company	$708,158.00	$269,943.91
Canadian Comstock Company	327,400.00	133,576.61
Govan, Ferguson, Lindsay, Architects	75,000.00	47,000.00
Contingencies	31,070.00	3,497.21
	1,141,628.00	454,017.73
Total		2,618.40
Furnishings and Equipment		

December 8, 1955

Dear Mr. Mayor:

Mr. McLean Haig,
Chairman of The Hospital Building Fund,
Belleville General Hospital,
Dundas Street, East
Belleville, Ontario.
Dear Mr. Haig:

Would you kindly send me a detailed up-to-date statement of the Hospital Building Fund, including monies received, and pledges outstanding to date, also grants from the various organizations, corporations, Governments and individuals. Also the cost of the campaign and what has been expended on this campaign since the disbontinuing of the services of John Price Jones, who was originally engaged for this project.

In accompanying your reply, the payment to John Price Jones and their expenses would be most desired.

Your immediate reply would be most appreciated.

Yours very truly,
Jack Bolh,
Mayor.

Mr. Haig's reply follows:

December 14, 1955

His Worship, Mayor Jack Bolh,
City Hall, Belleville, Ontario.

ACCOUNTS RECEIVABLE BUILDING FUND as at November 30, 1955

	Pledges	Received	Balance
General Public	574,258.55	447,090.83	127,167.72
Townships, villages, townships	12,050.00	7,128.69	4,921.31
County of Hastings	200,000.00	40,000.00	160,000.00
City of Belleville	200,000.00	Nil	200,000.00
Federal Government	128,220.00	Nil	128,220.00
Ontario Government	156,653.33	70,166.66	86,486.67
Bank interest earned		17,471.69	
	1,271,279.88	581,858.00	706,893.48

You will notice that of a total of $574,258.55 originally pledged by the General Public, $447,-091.65, or approximately 78% has already been received. You will also notice that of the total monies received at that date, $40,-000.00 of the grant from the County of Hastings is included, and I might add that a further $40,000.00 from the County has been received and this month. There has as yet been received from the city of Belleville, but I understand that arrangements have been made by your Finance Committee to advance the city's grant as it is required. I might further add that of a grant of $156,-653.33 of the Provincial Government, $70,166.66 has already been received, while no monies have been received on account of the grant from the Federal Government.

The following is a statement of the delinquent pledges as at November 30, 1955:

Non-Payment

118 pledges totalling	$8,938.00
Partially Paid	
150 pledges totalling	7,433.33
	16,371.33

CAMPAIGN EXPENSES

	Total Fee	Expenses
John Price Jones	2,500.00	2,500.00
Survey	21,387.14	18,200.00	3,087.14
Campaign to Dec. 31, 1953	1,947.14	1,500.00	447.14
Public Relations Program			
Total	25,334.28	22,200.00	3,534.28
Salaries Office Staff	3,929.57		
Advertising, pamphlets, rental lights, telephone, stationery, etc.	9,608.35		
Total	39,272.70		

In regard to this statement, you will notice that an amount of $2,500.00 was paid to John Price Jones Company for the original survey which was made early in 1953. This expenditure was authorized by the Board of Governors of the day to determine whether, in fact, this community was large enough to undertake to raise by way of public subscription an amount of money necessary to makes any such campaign a success. It was the opinion that this expenditure was completely independent of the actual campaign and became an obligation of the Hospital whether or not any campaign was eventually undertaken. You will also notice a payment to John Price Jones Company shown of $1,947.14. This amount of money includes fees and expenses for work done by the John Price Jones Company subsequent to the termination of the actual campaign. On the advice of John Price Jones Company, the Board of Governors decided that there should be a follow-up Public Relations Campaign to gradually improve the Hospital's prestige in the minds of the public, and John Price Jones Company retained for a very short time only to advise on the inauguration of such a program.

The Public Relations Campaign mentioned in the preceding paragraph has been consistently maintained by the Public Relations Committee of the Hospital Board under chairmanship of Mr. Arthur Whitehead to the present time, with the approval and the authority of the Board of Governors from time to time. Naturally, the maintenance of this Public Relations Campaign has resulted in some expense to the Hospital which your Board of Governors feel is well worth while. It is considered part of the routine operating expenses of the Hospital and, therefore, it is not specifically segregated on the books of the Hospital.

I think I should say too, that this Public Relations program has now reached a point where the Board of Governors has approved in principle of the idea of originating a Belleville General Hospital Endowment Fund. Mr. F. Domenico has been appointed Chairman of the Committee in this connection and it is hoped that when such a fund has been established contributions to it after the years it will be the recipient of a substantial amount of memorial and other donations to be used for hospital purposes as determined by the Board of Trust which will control the fund.

Before concluding this letter I cannot refrain from saying that I feel that much of the criticism which some of the critics have created, has been exaggerated and unfair to some of us who have worked so hard to bring the Campaign to success. There has been no remuneration or salary paid to any of those who have worked on behalf of the Campaign. Many of us have spent many hours both during and after the Campaign, and in some cases, with a considerable expense to ourselves in time, effort and out-of-pocket expense.

The Campaign already nearly $382,000.00 has been received in cash or on account of the Building Fund, of which over $447,-900.00 has been received from public sources. If the campaign was fair to assume, therefore, that if the Hospital Public Relations setup was not received, that the Campaign itself must be considered a failure.

I happen to be an appointee of the City Council to the Board of Governors, and would hesitate to tell City Council that the lack of confidence in either myself or a colleague on the Board of Governors, because if I thought for one moment such was the case, I would gladly tender my resignation immediately.

The Belleville General Hospital is probably the greatest asset which the City of Belleville has from a municipalization the hospital deficits are a severe drain on municipal revenues. During recent years the Belleville Hospital has not cost the taxpayers of the City a single cent, except the amount of payment on account of indigent patients which the city is paying in excess of the Statutory requirements. In addition to this, the Hospital has been paying to the city treasury the full amount of principal and interest on debentures which are presently issued for the hospital account. I know of no other municipality where a municipally owned hospital is doing this and therefore, feel that your Board of Governors might be congratulated on the financial condition of the Hospital which makes this possible.

In conclusion, may I say that I hope that the information that you requested has been supplied. All figures given in this letter have been supplied by the office manager and the accounting staff of the Hospital in whom we have every confidence, and with this qualification can I guarantee their accuracy.

I am taking the liberty of giving our exchange of correspondence in this connection to the Press, as I feel that since the questions have been raised that it is only fair that the public at large be completely informed in connection with the Hospital Campaign Fund.

Yours very truly,
A. McLean Haig,
Chairman General Chairman,
Hospital Campaign Fund

A CHRISTMAS STORY

The Coming of the King

by Norman Vincent Peale

HI—NO ROOM AT THE INN

It was in the month of December that Joseph and Mary set out to make their journey from Nazareth to Bethlehem. Mary rode their little donkey and Joreph walked ahead leading it by a rope halter.

You might think that there was snow on the ground and that it was very cold. But that wouldn't be true because the climate of that country is different from our own. The ride was a long and a hard one—and most of it took place under a broiling sun, which blistered and scorched them. Even though they left at first light in the morning, it was late in the evening before they came to the gates of Bethlehem. They were hot and hungry and weary.

Now, in those days, there were no hotels as we know them. And, of course, there was no such thing as a hotel reservation. People stayed with friends or relatives. If they were strangers, there were inns, meant first of all for the care of animals of the traveling merchants.

As Joseph and Mary went through the streets of Bethlehem, they noticed how crowded it was. People from all over—men, women and children —had come to Bethlehem in obedience to Caesar Augustus' decree. And when they came to the inn in Bethlehem, there was no room for them.

It would be hard for you to imagine such an inn. You see, if Bethlehem nestles among hills and mountains and, even today, it is often easier to live in a cave than to build a house. And this particular inn was a cave or a group of caves which had been made into guest rooms, public rooms, dining rooms and even a stable for the animals. Yet, even in an inn such as this, after their long and hard journey, there was no room for Mary and Joseph.

(Copyright 1955)

Tomorrow: Call Him Jesus.

GIVES BIG CONTRACT

WASHINGTON (AP) — The United States Air Force Wednesday announced award of additional contracts to the Ford Motor Company for J-57 jet engines valued at $263,719,309. The specific number of engines was not disclosed.

I'D SURE LIKE ANY of these Thrilling GIFTS

Yes, Santa . . . these are the thrilling Gifts that EVERY-ONE WONTS . . . and WALKER HARDWARE HAS 'EM ALL! They're the PERFECT PRESENTS for EVERY PERSON on your list . . . at EVERY PRICE you want to spend! So wind up your Christmas shopping TODAY . . . and do it in ONE QUICK STOP . . . at WALKER HARDWARE — your Family Gift Centre!

Stainless Steel
COOKING UTENSILS
Deluxe quality. Heavy stainless steel, copper bottom cooking utensils, in the smartest new designs and styles as illustrated. Highly polished. Handles have hanging rings for storage.
7-qt. Covered Saucepan $8.50
10-in. Skillet, covered, $12.95
6-qt. Covered Saucepan $14.50
6-cup Percolator $14.50

DOLL CARRIAGE
As Low As
4.95

SANDWICH GRILL
8.49 and up
A gleaming chrome grill with handle. Heavily insulated base prevents dripping. A treasured gift.

Deluxe Tricycle
8.95
Built for years of record service! Ball-bearing multi-purpose wheels. Big 12½" size. Streamlined fenders, rear fender shield, metal horn, rubber saddle. Maroon finish, white trim.

ELECTRIC TRAINS 13.95
Here's a fine quality fire-place electric train set with headlight on locomotive. See ALL our train sets — TODAY!

Folding TRAVEL IRON 9.95

Electric KITCHEN CLOCK 5.95 up

HOCKEY STICK 50c

DOLLS 1.98 and up
Lady in her evening gown, baby in crib, walks and rolls eyes. Dolls in the turns her head! Milk, stands erect and sleeps. Dolls for all the family, for wonder and waved. 22" tall.

Meets the exacting requirements of the most professional player. Made of selected hickory and perfect balance.

Proctor POP-UP TOASTER 21.95
Here's an electric toaster that's really a beauty. You'll find room for it at every meal. Toasts one to four slices of bread to perfection or delicious. Highly polished chrome finish. A real buy at this price.

SLED 3.65 and up
An ideal gift . . . small-fast, roomy! Action that starts with easy-rising case and cord, complete.

TOOL BOX 6.95 and up
A portable tray type box. Keeps tools safe. Has heavy hinges and strong padlock included. Rust-resisted handles. It's a dandy!

HEATING PAD 6.45
A top quality electric heating pad for sick room or home use. Won't over-heat.

COFFEE Brewer 14.95
Electric coffee percolator that makes delicious coffee faster. Timed to prevent burning. Heating element in base. Plug-in cord. Chrome plated. Brew 4 cup.

LAZY SUSAN 7.95
Eight separate removable compartments. Attractive plastic. Revolving center unit is attractively designed with handle. 17 inches in diameter.

Electric Shaver 30.75 and up

TOBOGGAN $5.35

CUDDLY TOYS 98c up

Monopoly 2.95
Set No. 5. Popular Edition of eight players, Famous White Box set with Grand Prix. Attractive removable Blank Tray, etc.

Walker Hardware
NAPANEE BELLEVILLE COBOURG

Christ Church C.C. Enjoys Yuletide Party

Members of Christ church Contact club had a gay time Monday evening at a Christmas party convened by Isabel Murray's group.

Most of the evening was spent playing games which were arranged by Catherine Roulet and Diane Settle.

A get-acquainted game started things off in a warm friendly manner. This was followed by a humming contest which was done in four groups. Next came the turtle race with Joan Ford winding up as the final winner with her turtle, Comet.

Each person was then given a list of jumbled words to unscramble, which required a great deal of concentration on the part of everyone. Alice Wonnacott proved to be the best unscrambler and Florence Lennox second.

Daisy Rosevear, Eileen Magahay and Jean MacDonald were the lucky winners of passing and unwrapping the parcels game. Parcels were passed from hand to hand while the music played and unwrapped one layer at a time by the persons holding them when the music stopped.

Putting the knitting needle in the milk bottle in a most unusual fashion was what the girls had planned next. It looked so simple at first. Prizes were awarded to the first three successful volunteers who were Frances Anderson, Margaret Wiggins and Daisy Rosevear.

RELAY RACE

Everyone lined up in four teams for the next game and a relay was under way. The first girl in each team wrapped a parcel on the floor and placed it on a chair at the end of the hall. The next girl ran up, unwrapped the parcel and put it back in its original position. Then another girl wrapped it again and so on down the line. There was much haste and cheering and everyone all thumbs when it came to tying and untying the string. Prizes were awarded to each member of the winning team.

A proverb contest with the girls again divided into four groups gave each one a chance to try her hand at art. The idea was to have one member at a time draw out the proverb she had been given and keep drawing until the other guessed the proverb.

"WHAT IS IT" CONTEST

"Who or What is it?" This contest was not so easy and there were many blank expressions all around the hall as each girl tried to remember things she had been taught at school or someone she had read about in the newspaper. Pat Herman was the clever winner.

The finale was a little ho-ha game which did not require too much intelligence, just a sober face. It brought a great deal of laughter from everyone.

Carols were sung by all present and club president, Marguerite Cooke, read "The Night Before Christmas." Then Santa's helper, Jean Flindall, took her place by the little Christmas tree and gave out gifts to all.

LOVELY TABLE

Delicious refreshments were served buffet style from a table at one end of the hall which looked pretty indeed, with its white cloth, silver candelabra with red candles and a very lovely Christmas table decoration in white with touches of red and green. The final touch to a wonderful evening.

Marguerite Cooke thanked Isabel and her group on behalf of all present for a most successful party.

The newly elected officers for 1956 were introduced and future president, Catherine Roulet, introduced her group leaders: Margaret Shappee, Margaret Wiggins, Marjorie Bunnett and Evelyn Clarke.

THANKS TENDERED

Marguerite Cooke thanked all the members and the executive for their assistance during the past year and said how much she had enjoyed being president. She wished Catherine and the new executive every success in the coming year.

Catherine in turn commended Marguerite for her fine work as president, and for the spirit of friendship which she had maintained in the club during her term of office.

Thus ended another year for the Contact club. Members were pleased to have as their guests for the evening, Archdeacon the Venerable J. B. Creeggan and Mrs. Creeggan and the Rev. and Mrs. Everett Smith.

EDEN NURSES COLD

LONDON (AP)—Prime Minister Eden is "still confined to his room with a temperature," 10 Downing street said today. The 58-year-old Eden is nursing a cold, though not regarded as serious, it was severe enough that he let Chancellor of the Exchequer Richard A. Butler preside at Wednesday's cabinet meeting.

American Optical Holds Yuletide Party

The lens manufacturing division of the American Optical Company Canada Limited, was host to A.O. employees and their families at the recent Christmas party.

The master of ceremonies was Mr. William Norris. Messrs. G. H. Scott, general manager of the division, and J. N. McKibbon, plant manager, welcomed the gathering.

The first number on the program was a "Dancing Doll" number and could that lady dance? Perched on a wooden board, with Mr. Walter Aselstine manipulating the controls, the little doll, with zest and rhythm topped her way through such "oldies" as "Five Foot Two", "The Sidewalks of New York," and "Darktown Strutters' Ball." This was a clever piece of entertainment and the hearty applause of the people showed how much they enjoyed the number. Mrs. Alice Reid was pianist.

DANCE ROUTINES

The second part of the program consisted of dance routines performed by Miss Barbara Thrasher and three of her pupils, Misses Janice Burley, Mary Lynn McKonkey and Sandra Barr, accompanied at the piano by Mrs. Barr. Miss Thrasher is an accomplished and graceful dancer and it was also a pleasure to watch her young pupils who were so delightfully poised and well-trained.

Following the program, refreshments were served and the last ice cream cone had barely disappeared when away in the distance could be heard the tinkle of sleigh bells. Closer and closer came the sound, until before the astonished eyes of the children, Santa climbed down the fireplace. When it was quiet once again, he distributed gifts to the children and then, being a busy man, left immediately on another call.

BUYS BRITON

NEW YORK (AP) —Continental Air Lines, Denver Wednesday announced the purchase of 12 Viscount turboprop aircraft from Vickers-Armstrong Ltd., England. President Robert F. Six said the four-engine Viscounts will cost $18,150,000.

Gracious Hostess Club Discusses Items

On Wednesday evening, the Gracious Hostess Club met at the home of Mary Lou Thome.

The meeting opened with the song, "Get Acquainted," followed by secretary's report and the roll call which was exchange of file materials.

Subjects brought in for discussion were "Planning Party Refreshments," 'Serving', 'Suggested Party Menus', 'Outdoor Courtesy, and 'Hospitality in the Club.'

Group work—Set up a buffet table suitable for party.

The home assignments were given out. Each girl is to plan a party with a special theme, include invitation, entertainment, refreshments, decorations and set in the record book and refer file.

The next meeting is to be at Mrs. Murray Reid's home on December 14.

Christmas TREES FOR SALE

For Delivery Orders PHONE WO 8-2443

McCAW'S DRIVE-IN

242 N. FRONT ST.

THIS IS WHAT HE WANTS!

AN ATLAS BAND SAW $65.00

This well constructed Atlas 10" Band Saw is a good starter for the home workshop. Come in today and ask to see it.

WILLS HARDWARE

191 FRONT ST.

LADIES!

It was two weeks before Christmas Day,
And in walked father with his pay,
He gave it to mother to go on a spree,
Just to find presents to go under that tree.
Now, father, he was in a stew,
He said "you ladies make me blue",
The things you ask for are expensive and slick,
And with my pocket book they just don't click,
"Well," said mother, "it's like this,
I know where there's a place you must have missed,
They have all sizes and variety galore,
And their prices won't knock you through the floor".
For smartness at a price that's low, . .
It's upstairs to "Winnie's" you should go.
So one in all! Take mother's advice,
For skirts, dresses, coats, formals, don't think twice,
Remember us, we sell the best,
And we sell it to you for much less.

Upstairs at:

WINNIE VAN WYK'S

29 BRIDGE STREET EAST

(Semi-formals, Dresses, Skirts, Sweaters etc.)

BEAVER LUMBER

YOURS For MERRIER GIVING HAPPIER LIVING

For gifts that are wonderfully different see Beaver Lumber . . . hand or power tools for the "Do-It-Yourself" fans . . . ping pong tables for the family and a Beaver Gift Certificate for Mom. Now she can have that new kitchen or any home improvements she has her heart set on for better living . . . with a convenient Beaver Gift Certificate.

Complete 21-pc. DRILL KIT

Dollar for dollar — this ¼" electric drill kit can't be duplicater anywhere . . . now at Beaver Lumber packaged for Christmas at the new low price of only 17.25 complete with drills, adapter and attachments for 100 and 1 useful jobs around the home.

Christmas Special $17.95 Reg. 21.88

With Saw Attachment Only 25.90

For Mr. Fix It

SHOP-TOTER KIT

34-pc. Shopmate power tool kit in handy steel Shop-Toter carrying chest. Includes powerful ¼" drill and 24 useful attachments. Special Christmas value.

$28.50 Regular 34.44

6½" Clutch Saw with Free Blade, only 49.95

Screwdriver Attachment for ¼" Drill 7.95

Saw Attachment for ¼" Drill 7.95

Ready-To-Assemble Work Bench

Packaged, ready-to-assemble workbench of solid spruce 6' x 30" x 34" high. Right size and weight . . . ideal set-up for the home handyman. Can be assembled in minutes to stand years of use.

$12.95 complete

Fun for All the Family

Ping-Pong Table

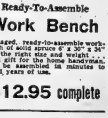

Pre-cut, ready-to-assemble ping pong table that can be set up indoors or outdoors — fun for all the family — solid and sturdy for years of play. Ideal as a picnic table or kiddies' play top table. A wonderful family gift . . . all year round.

$32.95 Unpainted

41.95 Painted

YOU can't guess wrong!

WITH A BEAVER LUMBER GIFT CERTIFICATE

GIFT CERTIFICATE

Now you can give the most appreciated gifts of all with the convenient Beaver Lumber Gift Certificate for the home — anything from a workbench to the building materials for a new home. See Beaver today.

STORE HOURS: 8 A.M. - 5.30 P.M.

Open Friday Nights 'Till Christmas

BEAVER LUMBER COMPANY LIMITED

181 CHURCH ST. — DIAL WO 3-4186

GIVE A PRACTICAL GIFT!

COZY COMFORTABLE SLIPPERS SANDMAN SLUMBER

WIDE SELECTION — MODERATELY PRICED

LESLIE'S SHOE STORE LTD.

We Suggest Leslie's Gift Certificate for Christmas

255 FRONT STREET DIAL WO 8-6251

Wife Preservers

When you are buying Christmas toys for small children, remember that toys that can be washed with soapsuds are always safe for a child to play with.

Delight HER . . .

AT CHRISTMAS WITH A Lady Anne KNITTED SUIT

For the line of fashion and the life of ease . . . . choose A Lady Anne knitted suit. They're versatile . . . packable . . . beautiful additions to any woman's wardrobe — and we have them in all colors and sizes.

JUST ARRIVED at Milady Shop

287 FRONT STREET DIAL WO 8-9747

Wise men bear gifts like this

DRESSES exclusively McNabb's

The Store of Famous Names

FRENCHBRIDE
TAUB BROS.
FASHION PREFERRED
DEJA
JUNIOR ACCENT
PERFECT JUNIOR
CAROL DEANE
MINX MODES
LEW SHEDLACK
NITE-CLOE
MISS DEB.
HILDEBRANDE
ELLEN KAYE

WHAT'S IN A DRESS? Especially for Christmas? There's GLAMOR in a dress!

There's glamor in its look, its feel, its fit, its fashion—
There's excitement in the aura it creates about the wearer . . .
There's imagination and beauty . . . and glamor . . .
There's that wonderful, ineffable spirit of Christmas.

. . . in a dress from McNabb's

IT'S FROM McNabb's The Store of Famous Names

254 FRONT ST. • BELLEVILLE, ONT.

Christmas Buffet For Twenty-Five Costing $15.00

By Mary Moore

So many requests have come to me for Christmas party ideas, stressing buffet service, but I think I can answer quite a few of them in one swoop. Read this through and see if it fills your particular need: economy, festive atmosphere, abundant food, and a minimum of work.

I want to warn Therese that because she is inexperienced she should commandeer the help of at least two other energetic girls in the office. Caterers will never provide such a feast at 60c per person.

THE BUFFET TABLE CENTREPIECE

Long-needled evergreen formed into a garaceful elongated "S" shape is the base. Place 3 or 4 tall pillar red candles in the curves, but high enough above the greenery to be safe from igniting it. Green or red Christmas tree balls as an uneven border.

THE FOOD

Five dollars worth of extremely thinly sliced (on the narrowest setting of your butcher's slicing machine) cold meats: ham, salami, corned beef. Use whole 2 1-2 lb. choice Cheddar cheese. Two or three thinly sliced "rumpus" rye loaves. Two partially-sliced cheesed French loaves. Three lbs. coleslaw (roughly 35c lb. at most delicatessens, but half the price if made at home) or 4 large heads choice celery cut into hearts. Thin long slices large dills. Red and green jellies molded in attractively shaped molds like large stars if available. Fruit cake—3 lbs. cut into 1x2 inch fingers with good sharp knife. Generous amounts of coffee with cream which is a mixture of 1 cup each homogenized milk, evaporated milk and table cream. Use candy canes as part of your decor—their curved handles up in a small low bowl—like an umbrella-stand—and have one for everybody to take home—or taste on the spot!

There it is. Your guests may make sandwiches if they like—and the men will—or pile a plate with a variety from every choice. The two items which must be homemade are the jellies, which are child's play, and the

CHEESED FRENCH LOAF

One cup grated Canadian Cheddar cheese, 2 teaspoons caraway seed (optional), 2 tablespoons mayonnaise, 1 French or Vienna loaf, 1-4 cup soft butter or margarine. Combine grated cheese, caraway seed (if used) and salad dressing. Cut through French loaf diagonally, almost to bottom crust, making 1-inch slices. Spread soft butter between slices, then spread cheese mixture liberally between slices. Wrap loaf in aluminum foil. Heat through in oven of 400 deg. Fahr. for 15 minutes, until piping hot. Serve at once. Yield —12 or 15 one-helping servings. The butter may be garlic-flavored if caraway is omitted. Always popular.

The ONE and ONLY GIFT!

An Electric

FRY PAN

The new G.E. Automatic Fry Pan is here — a real gift at a real price — Complete with lid.

$19.95

WILLS HARDWARE

191 FRONT ST.

THIS CHRISTMAS

EVERYBODY

IS SHOPPING AT

CARSON ELLIOTT S

LOVELY JANTZEN SWEATERS IN ALL SHADES ..... $6.95 and up

LOVELY JANTZEN SUITS IN ALL SHADES—$28.95 AND UP

Puzzled What To Get Her?

CARSON ELLIOTT'S GIFT CERTIFICATES

$1.00 TO $1,000.00

THE NICEST SHIRTS IN THE WORLD ARE MADE BY NAT GORDON

Masterly Tailored from the Finest Mills in Britain

GARDINER OF SELKIRK

HUNT AND WINTER — BOTHUM

MOORE'S MANX TWEED-ISLE OF MAN

ALSO

THE NICEST TARTANS IN TOWN BY NAT GORDON

See the Very Latest Tartan — The Nova Scotia

IRVIN POSLUN'S NEW REVERSIBLE STADIUM JACKET

Beige Only — $35.00

Alpaca Cloth One Side — Beige Poplin One Side

CHATELAINE CANDLESTICK

Containing

2 PAIRS OF CHATELAINE HOSIERY

Only - $2.70

Judy Bond Blouses for Every Occasion

$4.95 to $8.95

CARSON ELLIOTT

296 FRONT STREET DIAL WO 8-8491

Play Scene with our lovely jewelled sweaters for girls. Beautiful "for best" — and every bit as well-styled and as well-made as Mom's favorites. Choose from our brilliant selection to make a young lady's Christmas the merriest!

ORLON SWEATERS ..... from 2.98

BLOUSES, Special ..... now 1.98

REG. TO 3.95 — SIZES 2 TO 14X

ALL GIFTS EXCHANGED AFTER XMAS

Children's SHOP

213 FRONT STREET

J. Diamond & Sons

SUGGEST

FOR THE MAN in your Christmas

- FINE SHIRTS
- PYJAMAS
- SUBURBAN COATS
- SUEDE JACKETS
- TIES
- SOCKS
- JEWELLERY

Hundreds of other Items to choose from. Shop now while our selection is complete.

J. DIAMOND AND SONS

302 FRONT STREET — DIAL WO 2-0327

Any man on your list will welcome this lovely TUX set of Cuff Links and Tie Clip in handsome gift box . . . only $3.50. Other TUX Sets, deftly designed, brilliantly executed, enduringly useful, are priced from $3.50 to $30.00.

SOLD EXCLUSIVELY BY JEWELLERS

Distinctive Jewellery for Men

RONALD-KEEL Jeweller

DIAL WO 8-7783 296 FRONT ST. (At Victoria Ave.)

OPEN NEXT WEEK TUES., WED., THURS. AND FRI. EVENINGS 'TILL 9 P.M.

Delightful Gifts from Quick & Robertson

"YOUR CHRISTMAS SHOPPING CENTRE"

SPORT COATS & SLACKS

HE'LL WEAR WITH PRIDE AND PLEASURE

If he is No. 1 man on your hit parade, he really rates gifts like these! A handsome sport coat, a good looking pair of slacks, or a winning combination of both . . . mixed or matched to please your particular man. Choose from our wide selection of the most popular fabrics and colors.

SPORT COATS ..... 25.00 to 37.50

SLACKS ..... 7.95 to 21.50

HE WILL LOVE YOU FOR IT

A NEW HAT

GIVE HIM A HAT CERTIFICATE

Purchase a hat certificate in any amount you wish. We give you a miniature plastic hat in a colorful box free. After Christmas he can choose his own from our selection of Stetson, Dobbs or Biltmore, in all the new shades and styles.

PRICED FROM 7.50 to 12.00

Men's Blazers

Here's a gift your man will appreciate, an all-wool English flannel blazer so correct for any occasion. Choose from our selection of single and double breasted models.

PRICED FROM ..... 29.50 to 35.00

TO BE SURE GIVE HIM SHIRTS

Choose from our wide selection of Forsyth and Arrow shirts of fine quality and smartly tailored fabrics. All the most wanted collar styles . . . in white, plain shades and stripes.

Sizes 14 to 17

4.95 to 7.50

DISTINCTIVE SWEATERS

In Cardigan & Pullovers

Give one of these lovely sweaters from our huge array of lambs wool and botany sweaters by Tony Day and Penman's in all the new shades. A wonderful gift.

PRICED FROM ..... 6.95 to 11.50

SPORTSWEAR BY DEACON'S

VIYELLA SHIRTS

Here is a luxury gift he will cherish for years to come. A fine Viyella Sport shirt, soft as soft, rich tailored wool and cotton cloth, beautifully tailored throughout collar king sized ocean pearl buttons. In the most wanted authentic tartans.

Sizes S. - M. - ML. - L.

Priced From

12.95

Grenfell JACKETS

A companion gift to go with a Viyella shirt is Grenfell jacket, showerproof and fast color. Sizes 36 to 46.

Priced From

14.50 to 16.50

Dressing Gowns OF ENGLISH VIYELLA

Wonderful! Handsome! Genuine "Viyella" flannel guaranteed not to shrink and color-fast in a weight for year-around year. See our beautiful plain shades with contrasting trim. Also authentic tartan.

Priced From

19.95 to 27.59

Men's Gloves

A gift one can always use. See our selection of men's gloves in both lined and unlined, in all wanted colors of natural, grey, black and brown.

Priced from

2.98 to 7.95

THREE TIE BARS TO CHOOSE FROM

Here are the kind of ties men chose for themselves . . . We show no others. That's why you're sure to choose wisely when you select your gift ties from our eye taking argyle . . . in regimental stripes, neat foulards, spaced geometric, bold patterns and under knot motifs, for Dad, Brother and Boy Friend.

1.00 to 2.50

Men's Belts

An extra belt is something a man always appreciates. We have a new shipment of Hirkon Belts just arrived, in grey, brown, navy blue and the new woven elastic.

1.00 to 2.50

MEN'S HOSE

Choose now from our gala array of men's hose, the largest assortment in town. We have wool all patterns and colors the men want most. Rich Argyle, smart diamond, neat clock and terms, plain shades and stripes, both anklets and half hose, also a wide choice of nylon stretch-ies.

1.00 to 2.95

Men's Sport Shirts

For the casual man a sport shirt is always a wanted item on his gift list . . . choose from our new shipment of Forsyth in all the new patterns and colors.

From 4.95 to 7.95

Gift Ideas From Our Boys' Dept.

- SWEATERS
- DRESSING GOWNS
- SPORT SHIRTS

Sizes 8 to 16

- SPORT COATS
- SLACKS
- SUBURBAN COATS

Quick & Robertson

258 FRONT ST. DIAL WO 2-3678

GOOD MANNERS

By MRS. BEECKMAN

LET'S JOIN THE CRUSADE TO WRITE "CHRISTMAS"

Please write "Christmas" in your Christmas messages. Please don't buy a Christmas card with 'Xmas' printed or engraved on it . . . either on the cover or in the greeting. For the past several years there has been a flourishing crusade against the use of the abbreviation 'Xmas.' And I hope you'll notice than on the 1955 cards there are comparatively few cards with 'Xmas' on them. Fewer greeting cards, fewer enclosure-cards, fewer gift-tags, fewer wrapping papers carrying the abbreviation. Good News!

Surely all of us . . . all who buy and all who sell . . . have time to give full honor to this good and great word . . . Christmas. The word is Christmas . . . the beautiful, the inspiring, the sacred word, Christmas!

CHRISTMAS SEASON HOUSEWARMING

Dear Mrs. Beeckman:

My husband and I have recently bought a new house (the first real "home" either one of us has ever had, and are we thrilled!) The furniture and furnishings we've been collecting for it are practically all in place. We're very much excited about the idea of giving a housewarming now that we are living in our new home. May we please ask you some questions about this?

1. Is it ever proper for the owners of the new home to give their own housewarming?

2. If you say it is, what would you think of our giving the housewarming sometime during the coming holiday season? And how would you suggest we send the invitations? — "Himself" and I.

Wonderful news about your new house-and-home . . . and my deep salutations and felicitations to you. It's a grand feeling!

1. Not only is it proper, but it is customary, for the hostess and host of the new home to give the housewarming. This is the sensible and practical procedure, too, for the hosts know best when they would prefer to give the party, how they want to plan it, whom they wish to invite.

2. I think it would be a perfect plan to give your housewarming during the coming holiday season. This is a fitting time for festive parties! I suggest you give your party in the afternoon, 4 - to - 7 o'clock, or 4 - to - 6 or 5 - to - 6. It might be a simple tea - party (usually it) or at this time you might like to have it an Eggnog Party.

I suggest you write your invitations on your Christmas card . . . on the page opposite the Christmas message. Invitations for parties during the holidays are very often, and very "merrily," written on Christmas cards.

THE CASE OF THE NOT-RECEIVED WEDDING INVITATION

Dear Mrs. Beeckman:

I have been dating this boy quite steadily for the last two years. In a short time he is going to be an usher in the wedding of one of his best friends, and one of my best friends, I might add. I was invited to, and attended, the shower given for this friend's fiancee, whom I know quite well. I also know quite well the parents of the groom-to-be.

When the wedding invitations came out last week, I did not receive one. My boyfriend's parents received an invitation, but it was addressed directly to his parents, and made no mention of me. My question is this: Should I presume that I am invited through this one invitation, or should I take it for granted that since my boyfriend is an usher I am automatically invited? I have discussed this with my boyfriend and he is inclined to think that because he is in the wedding party I should come as his guest. I feel that because I attended the shower for the bride-to-be I should have gotten a personal invitation to the wedding, which is to be a very large affair. —Reader

There seem to be so many reasons why you should have received your own individual invitation to this wedding that I am wondering if your invitation may have been lost or misplaced. In any case it would be indeed ridiculous for you to "presume" that you were invited via the invitation sent to your boyfriend's parents. That's their invitation, not yours. Also you have lost no right to "take it for granted" that, since your boyfriend is to be an usher, you are automatically invited to the wedding, or that you should go "as his guest." If you are to be invited to the wedding you should receive a direct invitation. So my advice: ask your boyfriend to ask the bride-to-be (or ask the groom-to-be to ask the bride-to-be) about your invitation, whether or not it was misplaced or possibly

TIP TOP TAILORS

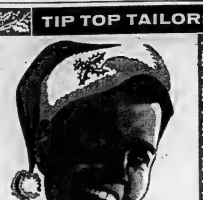

you'll be applauded for your good taste when you give

"BEST BRANDS" haberdashery from TIP TOP TAILORS

DRESS SHIRTS—by Arrow and Forsyth with all the luxury detail of shirts worth many dollars more—a really wide assortment of colours and white—all collar styles and sizes— from $4.95

SOCKS—good looking wool blends, nylons, stretch-ons. By the better makers. —McGregor, Penmus, Harvey Woods—from $1.50

PYJAMAS—the gift for perfect sleeping. Famous name pyjamas in a wide selection of colours and styles in fine quality broadcloth— from $5.95

TIES—a rare choice for Santa—the finest selection of style and colours—regulars, square and end bow ties— from $1.50

BELTS—by Hickok—a wide variety of widths and colours and styles— from $2.50

CANADA'S GREATEST CLOTHING VALUE

GIFT CERTIFICATES —let the fellows make their own decisions—give them Tip Top Tailors Gift Certificates, available in any denomination.

17 BRIDGE ST. E. AT THE FOUR CORNERS BELLEVILLE PHONE WO 2-2612

HX3

Tip Top tailors

You can't go ALL-OUT

If you feel ALL-IN

These days most people work under pressure, worry more, sleep less. The strain on body and brain makes physical fitness easier to harder to regain. Today's tense living, lowered resistance, overwork, worry—any of these may affect normal kidney action. When kidneys get out of order, excess acids and wastes remain in the system. Then backache, disturbed rest, that "tired-out" hurry-headed feeling often follows. That's the time to take Dodd's Kidney Pills. Dodd's stimulate the kidneys to normal action. Then you feel better—sleep better—work better. Ask for Dodd's Kidney Pills at any drug counter. 33

A SLEIGH-FULL OF GIFTS

AT Reitman's

WHERE SMART WOMEN SHOP

Reitman's wide and wonderful selection of gifts have a way with women . . . so give "her" a gift she can wear . . . and treasure! Whatever you choose you'll be giving a truly outstanding and practical gift . . . at prices your budget will welcome. Visit REITMAN'S today . . . Shop and Save!

DOZENS OF SMART GIFT IDEAS SPECIALLY PRICED TO SAVE YOU CHRISTMAS SHOPPING DOLLARS

FIRST QUALITY "Glamour Sheer" NYLONS

IN THE FAMOUS Jewel BRAND 51 GAUGE 15 DENIER 99¢ BOX OF THREE PAIRS 2.85

Seamless 400 NEEDLE 15 DENIER MESH AND PLAIN KNITS 1.29 BOX OF THREE PAIRS 3.75

Save now on luxurious GIFT HOSIERY • BUY THEM BY THE BOX—OR BY THE DOZEN!

SLIPS

Just what every woman wants . . . and Reitman's has them in luxury nylon tricot, Terylene or multi-fibre ment crepe. Trimmed with fine laces and embroideries. Sizes 32 to 48. From 1.95 — 5.95

SKETCHED: Luxurious nylon tricot slip lavishly trimmed with dainty lace and sheer embroidery. Form fitting bodice. White. Sizes 32-42. 2.95

LOUNGING PYJAMAS

She'll be thrilled to receive a pair of Reitman's lounging P.J.'s. Styled in a host of beautiful colours . . . with quilted or plain tops. Contrasting black trousers. From 5.95 — 16.95

SKETCHED: Quilted satin coolie . . . with Mandarin collar. Black, red, aqua, with black trousers. Sizes 12 to 18. 10.95

HOUSECOATS and DUSTERS

For a gift that's practical and always welcome give her a housecoat or duster! In Tartans, Taffetas, Satins, Quilts, and Flannels.

Housecoats from 6.95 — 14.95
Dusters from 5.95 — 16.95

SKETCHED: Quilted wrap-around housecoat in satin, with multi-color stitching. Pastels and darker colours. Sizes 14 to 20. 12.95

BLOUSES

She'll admire your taste . . . and appreciate your gift . . . if you place a glittering holiday blouse under the tree. We have miracle no-iron Dacrons, dainty nylons, wool jerseys and cottons! From 2.88 — 5.95

SKETCHED: Dacron blouse, lace and nylon trim. Glittering rhinestones. Pearl buttons. White. Sizes 12 to 18. 5.95

SPARKLING HOLIDAY PARTY DRESSES

Real date-getters, to wear to gala affairs and later, on, too. Our holiday dresses combine smart new silhouettes with fine textured fabrics, and brilliant sensual colours.

These finely boys include . . . slim sheaths, flared skirts, dresses with bolero jackets, the Princess line, the Long Torso Look, Empire waists, flattering necklines, and sleeveless styles . . . many with their own crinolines, and novelty trims. Many New York imports. Mothers to-be. See our smart holiday maternities. They're really chic.

Festively fashioned in Florentine Faille, rich brocades, shimmering novelty fabrics. In turquoise, winter white, rosemauve, and many other gay colours.

A wide range of sizes, from 10-20, also sizes, 9 to 19. Plus an attractive selection of youthful women's sizes 16½ to 24½.

Priced from 8.95 to 18.95

SKIRTS

Holiday Time is Party Time in one of our many festive, whirling skirts. Wools, failles, rustling Taffetas, felts, velvets, tweeds, Flared and slim-fitting styled. From 3.95 — 10.95

SKETCHED: Full circled printed felt skirt white grounds. Sizes 10 to 18. 6.95

GIFT-BOXED PANTIES

A welcome surprise beneath any Christmas tree! Cleverly embroidered panties in beautiful gift boxes.

From 1.95 — 3.95

A. SKETCHED: Day-of-the-Week Panzie Pack in dress sewing basket. 7 multi-coloured rayon tricot briefs. Panzies. 3.95

Also Week-end Panzie Pack. 3 dainty jewel tone rayon tricot briefs. 1 coordinated rayon tricot panties. Sizes S-M-L. 1.95

B. Trinket Box: 2 pairs 30 denier nylon tricot briefly trimmed. Assorted white, one pastel. Panties. S-M-L. 1.95

SWEATERS

A warm way of saying "Merry Christmas". Give her a kitten-soft pullover or cardigan. Smartly styled. At reasonable prices. Sizes 14 to 20. Also oversize cardigans, 40 to 44.

SKETCHED: Our own "MAZET". 100% orlon sweater. Classic styling in 9 glorious shades. Sizes 14 to 20.

SHORT SLEEVED PULLOVER 4.95

LONG SLEEVED CARDIGAN 6.95

GLOVES and MITTS

Warm hands will applaud gifts of imported wool knitted gloves and mitts in a wide range of plain and novelty styles and colours. Also angoras. All sizes. From 88¢ — 1.95

A few of the many styles illustrated here. Many with novelty trims. 98¢

See our wonderful selection of lined gloves from 2.95 to 4.95.

HANDBAGS

For that "something special" that every gal adores, give her a Reitman's handbag! We have a fine selection of quality bags for everyday, dress and evening wear. From 1.49 — 7.95

A. Large satchel bag in plastic patent. Gold English frame. 3.95 B. Open tote bag, in plastic patent, with zipper. Black. 2.98 C. Plastic two-section envelope clutch bag. Black. 1.95

PYJAMAS

With her "sweet dreams" with pyjamas from Reitman's! Tailored and novelty styled in soft crepes, smooth satins, nylon nylons, "Sanforized" cottons and warm flannelettes. From 2.95 — 12.95

SKETCHED: Cozy practical Ski-Jamas, Reitman's own "Slumber Suzy" pyjamas, in toasty-warm gift flannelette, snuggly cuffed at wrists, neck and ankles. Ski prints in assorted colours on white grounds. Sizes S-M-L 2.95

MAIL & PHONE ORDERS PROMPTLY FILLED
Address mail orders to: Dept. M.O.
3510 St. Lawrence Blvd., Montreal, 18, Que.

216 FRONT STREET BELLEVILLE DIAL WO 8-9620

Reitman's "WHERE SMART WOMEN SHOP"

ALL PURCHASES GIFT BOXED UPON REQUEST

PHONE WO2-3249

- GRAND GALAXY OF GIFTS!
- SHOP NOW FOR BEST ASSORTMENTS

ZELLER'S

RETAILERS TO THRIFTY CANADIANS

OPEN UNTIL 9.00 P.M. FRIDAY, DEC. 16 CLOSE 6.00 P.M. SATURDAY, DEC. 17

CHRISTMAS GIFT WRAPS

- SEALS TAGS bright colorful assortment .. 10c and 15c
- WRAPPING PAPER Wide assortment in gay colors ..... 10c and 15c
- RIBBONS Christmas colors in various lengths ..... 10c and 25c
- BOXED RIBBON 6 gayly colored Reels to box 49c
- GIFT WRAP ASSORTMENT 113 pieces, seals, tags, paper, ribbons 98c
- CORD-STRING-TINSEL and plain type ..... 10c and 15c
- SCOTCH GIFT WRAP TAPE economical handy dispenser 25c

ONLY 8 SHOPPING DAYS!
Come and See these "Buys"!

GREETING CARDS

Mail your cards early and before mailing select from Zeller's wide assortment of boxed cards. All designed to express the best Christmas wishes. Children's and Religious cards in this group.

29c to 98c per box

Visit Zeller's Toyland!

BOOKS - GAMES

All of Santa's favorites in a very wide selection. Story, coloring and cutout books. Games for all ages.

19c to 79c

Doll's Wooden Furniture

High chairs, rockers, cribs, sturdily constructed

1.49 to 3.98

Lifelike DOLL

- VINYL HEAD
- ALL RUBBER BODY 9.95

Beautiful 26" high doll all-dressed up for a party. Has Saran hair, sleeping eyes, coo voice and curlers. Dressed in nimon dress, with taffeta crinoline, panties, shoes and socks. A beautiful doll at a low price.

Toys for Boys!

HOCKEY STICKS

Sizes for wee fellow and up. Sturdily constructed from hardwood.

49c and 59c

MECHANICAL TRAINS 5 piece set with battery operated headlight and 10 piece track assembly 4.49

Handy Andy TOOL SET for the youthful Carpenter. Metal Kit that contains all the necessary tools 3.95

Women's and Misses' HOUSECOATS

- SIZES 14 TO 20
- PRICED FOR GIFT GIVING

5.95 to 8.95

Housecoats are gifts to appreciate. Choose from this large assortment of chenilles, satins, bengalines all in gay and inviting colors and patterns. Buy now when assortments are complete.

TOILETRY GIFT SETS

DRESSER SETS lavishly trimmed 3 piece sets in pretty colors 4.49

LADIES' WOODBURY GIFT SETS complete kit of creams, powder. Gaily boxed 1.00

CUTEX NAIL SET in styrene plastic case. A practical gift 1.00

MEN'S WOODBURY SETS, lather lotion and talc all in colorful Gift Box 1.49

MILITARY BRUSH SET. Good quality Hair, Brush and Comb in gift box 98c

ZELLER'S LIMITED
218 FRONT STREET

Men's Leather Gloves
Good quality gloves at a low price for your gift budget. Sizes 8½ to 10½ in slip-on and dome style. Brown.
2.29

Men's Zel-Val Shirts
High quality white broadcloth shirts in regular and French cuff, sizes 14½ to 17½. Big value for the men on your gift list.
3.33

Men's TIES
Choose from a wide assortment of gift right ties and a wide range of styles and colors. Free gift boxes.
79c

Men's Scarves
Inexpensive yet practical for gift-giving. Available in a wide range of materials.
79c to 1.98

Men's Cardigans
All wool washable cardigans that are sure to please. Sizes 36 to 46 in wine, blue, grey.
4.59

Boys' Doeskin Shirts
A practical gift for boys. Bright-colored plaids in sizes 6 to 14. A gift that is sure to please any boy.
1.98

Ladies' Flannelette Pyjamas
Cosy warm flannelette Pyjamas with floral yoke. Sizes small, medium, large. Ideal for gift giving.
2.49

Ladies' Celasuede Gowns
Lavishly trimmed with Nylon lace. Sleeveless style. Floral trimmed yoke. Sizes medium, large, in pink, blue, mauve, nile.
2.98

Women's, Misses' Lifetime Slips
Sizes 32 to 40. Crepe with nylon trim and nylon embroidered lace trim. Tearproof and guaranteed for 1 year wearing. White and black.
2.98

Household STOOLS
All hardwood construction stool with four sturdy legs. Ideal and so practical for gift giving.
98c

Boys' Sweaters
Pullover Style sweater of wool and rayon blend, hand washable. V-neck style in wine, blue, green. Sizes 8 to 16.
2.98
Sleeveless Style. All wool in fancy stitch pattern. Colors of grey, blue —sizes 8 to 16.
2.98

Ladies' Wool Gloves
Fancy stitch gloves in plain colors some with fancy trims. Wide color range. Sizes small, medium, large.
1.00
Leather Gloves. Fleece lined in black and brown. Sizes 7 to 8½.
2.49

Gift-Right Handbags
Many many styles to choose from in your favorite colour. Finish nylon included. A fabric just for a lady.
1.95 & 2.98

Jewellery Boxes
For practical gift-giving fashion-third Jewellery box with ring tray. Leatherette covering has lock and key.
1.39

Boys' Fur-Back Mitts
Cosy interlined leather-faced mitts with fur-backs. A practical inexpensive gift that is sure to please.
98c

Infants' Sleepers
Two piece sleepers, fleece lined sizes 1 to 4 in cozy flannel, dozens on front. Pink, white, blue.
1.59

Children's PULLOVERS
Gay stripes and fancy patterns featured. For the little folks on your gift list. Sizes 3, 4, 6 in bright color combinations.
98c
Boys' Dressy Shirts
Sanforized doeskin in assorted plaids. Sizes 2 to 7
98c

Girls' Blouses
Dainty Nylon Blouse with all over lace effect. Peter Pan collar with ribbon at neck and cuff. Three quarter sleeves —sizes 8 to 14.
2.98

Girls' Cardigans
All wool cardigans for the junior miss. Sizes 8 to 16 in navy, red, green. Fancy trim at collar.
2.98

Infants' Dresses
A wide assortment from which to choose for gift giving. All with dainty trim and detailing in crepe and nylon.
98c to 2.98

Boxed Crib Blankets
Of cosy cotton eiderdown, size 36"x50". All with pretty nursery designs and 2 in satin binding. Boxed.
2.98

Reversible Blankets
Rayon and Cotton blend blankets in pretty jacquard pattern. Size 72"x84" in lovely colors. Each plastic wrapped.
4.49 each
Slumber Crest Blankets
Nylon Cotton and Rayon. Solid color or with 7" Satin Binding. Solid colors.
5.59 each

CUPS & SAUCERS
Imported and Bone China in a gift-giving assortment of gay patterns. Ask for gift boxes.
98c

Decorated TEAPOTS
Earthenware body Tea Pots. 4 and 6 cup size. Some imported from England. All with fancy trims. Grand for gift giving.
69c to 1.98

Embroidered Pillow Cases
Boxed sets of extra good quality with gay embroidered appliques. Boxed for gift-giving.
1.98

Gift Hassocks
A lovely gift and so practical. Plastic covered in a wide range of bright and pastel colors. Round and square shapes.
2.98

Planter TV LAMP
TV Lamp with plastic flowers in attractive planters on wooden base. A lovely gift and so pretty and practical to receive.
2.98 & 3.98
Magazine Rack
Of wrought iron, in metal lace design. Special
1.77

BEAUTY

By HELEN JARDESON

HINTS ON HOME PERMANENTS

Pin curl permanents give a soft loose curl: are ideal for bangs.

Planning to give yourself a home perm in time for Christmas? If so, why not use the opportunity to give yourself a new hair style, too? Take a good look in your mirror and see if there isn't something you can do to make a new You. It's fun, and you might be surprised at the results. Change your part and see what it does for you. Hold up a lock and see how you would look in bangs. Decide just what length your hair should be. Don't follow fashion blindly. There is a degree of length (and shortness) which is becoming to each individual type. The trick is to know Your type — and make the most of it.

If you're afraid of "going overboard" and making too drastic a change in your appearance, invite your best pal over and make the perm session a twosome. Not only will you be able to get her opinion but chances are you'll both get a big kick out of experimenting with each other's hair. And one can help the other, once styles are decided upon, in giving the actual perm.

If you're not quite sure what type of a perm you want, one prominent firm passes out a few tip switch may help you to decide. This firm recommends rod-type permanents for all lengths of hair if a firm, long-lasting wave is desired; pin curl permanents for a loose wave or for an end curl to short or medium length hair. Because the pin curl type of permanent does give this softer wave, you'll probably like it if you want to wear bangs. We're reminded, however, that the rod-type will last from three to four months; the pin curl type two to three months. However, the company says that a woman can give herself a home perm anytime she feels like it provided that her hair is in good condition and that she trims off the ends of the old perm before starting on a new one.

It may happen that a month or so after the permanent, some curls need "touch-up" waving. This doesn't mean that the permanent was not successful. Need for a "touch-up" is a natural result of hair's growing half an inch or more a month or regular trimming and thinning of the coif. On the market now is a small kit designed for just such "touch-ups" since it contains just enough lotion and neutralizer for a few curls.

Even if you have given yourself home perms before, it's always wise to read the directions on your waving kit before beginning. These are worked out carefully by the manufacturers who spend a great deal of time and money finding out how to get the best results from their products. Also, there might be some change in the product or a new and better method may have been devised. Too, there is always a chance that you have forgotten an important step. So read directions carefully.

WASHING CLOTHES?
Just Reach For
KING O' PINE
Makes clothes whiter, colors brighter, safe for nylons, woollens and all fabrics.
FRED LEWIS INDUSTRIES LTD.
Cygnette Belle & McCarthy Theatres
Dial WO 3-2266 340 Front St.

Last-Minute LOANS

EXAMPLES OF LOANS			
Cash You Get	12 Mos.	24 Mos.	36 Mos.
	134.19	115.00	1315.00
Equal Monthly Payments	$13	$4.5	$37

Above payments cover everything! Free 2 Payments for in-between amounts are in proportion. 1Cr.L

Buy Now—Pay Later!
▶ Meet last-minute expenses for what a prompt Personal loan—pay later when expenses are normal. Phone first and just tell us how much you need. Upon approval, get loan in one visit to office. Phone or come in today!
Loans $50 to $1500 or more

Personal FINANCE CO.
Associated Finance System

2 convenient offices—which is nearest you?
BELLEVILLE — 204½ Front St., 2nd Floor.....Whitehead 2-8734
TRENTON — 21 Dundas Street, W., 2nd Floor.....Phone: 6582
OPEN FRIDAY EVENING UNTIL 8.00 P.M.
Loans made to residents of all surrounding towns • Personal Finance Company of Canada

Mother's Helper

EVEN a non-writer can communicate easily with Santa Claus, if he uses pictures. Give him a mail order catalog or a magazine, scissors, paste, and a sheet or two of paper. He can create a most satisfactory "letter," all by himself.

Copyright, 1955, N.Y. Herald Tribune, Inc.

ADVICE To The LOVELORN

By BEATRICE FAIRFAX

PERHAPS YOUR FATHER CAN HELP YOU HERE

Dear Beatrice Fairfax:

I go with a boy I like very much, but his parents don't like me because my mother and father are separated. My mother runs around, and so does her sister, and they don't have very good reputations. The boy's mother and father take it out on me. My mother, a sister and I live with my grandparents.

My boy friend and I talked it over one night, and he said that if I would live with my father, it would make a big difference. My father is married again, and he and his new wife just had a baby. They live with his mother. Because I love my mom very much and my dad, too, this is a big problem for me. If I move away, it will hurt my mom very much, but I want to go with this boy very much, too.

If you say to live with my father, how will I put the question to him? I haven't talked to him for quite awhile, and I'm afraid to ask him if I can come.

Please tell me a way to talk to him. — P.P.P.

Dear P.P.P.:

What I think you should do is to write a letter to your father—or, if he lives near enough to you, get in touch by phone—and ask him if you can come and have a talk with him. Then tell him about the trouble you are having. If he was a good father to you, he surely would not want you to stay in a place where things are so hard for you that they are interfering with your friendships. Just tell him exactly what is on your mind, and I think you'll find it won't be difficult, after you have told him everything, to come right to the point and ask him if it would be possible for you to live with him. Or he may think of some other way to help you.

Or, if you prefer, before going to your father, you might find it helpful to talk with your priest or minister, or to some teacher you especially like at school. Perhaps one of these people has known both your father and your mother, and so would know what would be wise for you to do.

Perhaps, too, whichever person you talk to would be willing to talk, also, with your boy friend's parents, and try to make them understand that you cannot help what your mother does, and that they should be understanding enough to see that you need and should have the right kind of friends, including their son. In this case, you would not have to move away at all in order to keep seeing this boy.

Will you decide which one of these suggestions you would like to follow, then carry it out and let me know what happens? I would like to hear from you again.

CS-58

No Need to Shop Around...
Your BEST food buys are here!
BELLEVILLE INDEPENDENT GROCERS
BIG

Drop in to your family B.I.G. Store for real service and a cheery Christmas greeting. Our prices are moderate.

MIXED NUTS lb. 47c

WELCH'S
GRAPE JUICE 16-oz. tin 23c

VELVET CAKE AND PASTRY FLOUR
5 lbs. 39c

GREEN GIANT
NIBLETS CORN 2 12-oz. tins 35c

STOKELY FANCY
Honey Pod PEAS 2 12-oz. tins 35c

MOTHER PARKER'S
WHITE LABEL
TEA
½-lb. 67c

13-oz. 27c pkg. 36c 2 tins 25c

VITA "B"
CEREAL
pkg. 33c

lge. 41c

NEW DOMESTIC
lb. 29c

Heinz (6-oz.) PREPARED MUSTARD ... 12c

Fruits·Vegetables
GOLDEN RIPE BANANAS
SUNKIST ORANGES
FLORIDA GRAPEFRUIT
CALIFORNIA LEMONS
CALIFORNIA EMPEROR GRAPES
CELERY — LETTUCE
SPINACH — CARROTS
PARSNIPS — CAULIFLOWER
CABBAGE — TURNIPS
SWEET POTATOES, ETC.

Your B.I.G. Stores

PRINGLE'S GROCETERIA
62 EVANS ST. Phone WO8-6555

MITCHELL'S FOOD MARKET
ROSSMORE Phone 37-R-11, Mt. View

McEVOY'S MARKETERIA
1 MOIRA ST. E. Phone WO8-5834

R. J. GOODFELLOW
89 Bridge St. West Phone WO2-3202

O HALES
Phone WO8-4403
141 VICTORIA AVE.

WRIGHT'S FOOD MARKET
84 W. MOIRA ST. Phone WO8-8998

HAWES' TILE GLOSS ..... pt. 59c; qt. 98c
HAWES' PASTE WAX ..... lb. 53c
DR. BALLARD'S KIBBLE ..... 2 lbs. 31c
JAVEX SAFETY BLEACH ..... pkg. 39c
COLGATE TOOTH PASTE ..... lge. 33c; gt. 59c
MAPLE LEAF TOILET SOAP reg. size ... 3 bars 25c

THERE'S PLENTY OF PARKING SPACE AT ALL B.I.G. STORES

"just a sprinkle makes dishes twinkle!"

Soft pink liquid VEL bursts into activated suds the instant you sprinkle it in water. And so economical!...just a sprinkle does a whole panful! One can of VEL Liquid does as many dishes as two large packages of powdered detergent.

VEL cuts grease fast, even in lukewarm water. And this mild pink liquid will keep your hands soft and lovely.

Yes, with VEL Liquid it's easier to wash dishes than ever before. Just rinse and drain—no wiping needed! Even glasses dry sparkling-clean and streak-free.

PINK 'N' PERFECT
Pretty as a pink rose . . . so delicately scented! Takes just a sprinkle to suit! Colors tastefully. Get VEL Liquid today. So "Pink 'n' Perfect" you'll think it for all your fine fabrics, too.

Pink VEL Liquid Detergent
84388

H-S Assoc. Skate Sale Nets $18.85

The December meeting of Queen Alexandr Home and School Association was held in the auditorium on Tuesday, with Mrs. Jones, president in the chair.

The minutes were read by Mrs. Siemon, deputizing for the secretary, after which the president announced that $18.85 had been raised as a result of the skate sale. Also the help given to the firemen for the Santa Claus parade had been much appreciated.

Under the leadership of Mr. Burgoyne, with Mrs. Robinson as pianist, carols were sung by the members present. These were followed by two short films, "Christmas Fantasy," and "The Littlest Angel." These were most seasonal and enjoyable and the reading by Mrs. Tooth from the Readers Digest was a fitting and pleasant sequel.

Refreshments were served by the ladies.

Canniffon W.A. Re-elects Officers

The regular dinner meeting of the Canniffon W.A., was held in the Sunday school rooms.

Dinner was in charge of Mrs. George Lywood assisted by Mrs. Ralph Stewart and Mrs. Thomas Howard.

The long tables, appointed in white and centred with colored festive decorations were pretty.

A delicious meal was served to a good number. After the repast, the president, Mrs. D. Brenton, opened the meeting, with Mrs. Boyd as pianist. The secretary's and treasurer's reports were read showing a successful year.

Mrs. Cole, Mrs. D. Brenton and Mrs. Furmidge were appointed to look after the Christmas baskets for the needy. Mrs. H. Empson and Mrs. H. Farnham audited the books and found them correct, to whom the president expressed her thanks. Donations were made to the Victor Mission Home; men's parsonage board; Missionary and Maintenance Fund and Albert College Building Fund. Twenty-three quilts were finished during the year.

Mrs. D. Brenton took charge of the worship service using the carol "Silent Night". Mrs. A. Holgate read the Christmas story found in St. Luke and Mrs. Furmidge gave a short reading on the origin of the carols.

Mrs. Boyd's reading was "The Origin of the Christmas Tree" and Mrs. Youdell read a lovely story about the crib.

Mrs. McRae presided during the re-election of officers for 1956.

Mrs. McRae congratulated the ladies on their successful year, and Mrs. Cole on behalf of the society moved a vote of thanks to Mrs. D. Brenton, president, for her interest and untiring efforts.

OFFICERS FOR 1956

President, Mrs. D. C. Brenton; 1st vice-president, Mrs. A. Boyd; 2nd vice-president, Mrs. W. Brenton; treasurer, Mrs. A. Holgate; secretary, Mrs. F. Furmidge; correspondences secretary, Mrs. H. Farnham; press reporter, Mrs. F. Furmidge; pianist, Mrs. H. Empson and Mrs. Boyd; flower committee, Mrs. Bedell, Mrs. Robbins; quilting, Mrs. W. I. Cole, Mrs. Howard, Mrs. Wm. Bleckman, Mrs. R. Peacock, Mrs. H. Empson; sewing committee, Mrs. Gordon McPherson, Mrs. Roy Pound, Mrs. J. Williams, Mrs. R. Stewart, Mrs. Bedell, Mrs. G. Lywood, Mrs. H. Brenton, Mrs. Billings-Steele; decorating committee for altar and social activities, Mrs. D. Milton, Mrs. C. Ellsworth, Mrs. Thomas Howard and Mrs. F. Furmidge; kitchen committee, Mrs. W. Brenton, Mrs. R. Philp, Mrs. G. Lywood, Mrs. William; silverware, Mrs. Kellar; supply secretary, Mrs. R. Philp.

WILLS HARDWARE

Invite You

TO COME IN AND LOOK OVER THEIR COMPLETE LINE OF HAND TOOLS. THEY MAKE A WONDERFUL GIFT! DON'T DELAY! 8 MORE SHOPPING DAYS LEFT TILL CHRISTMAS.

191 Front St. Belleville

HURRY! THEY'RE GOING FAST!

INGLIS Deluxe Wringer Washers

SUPER DELUXE Semi-Automatic 1956 MODEL - Complete With Pump $169.50

GIVE MOTHER A CHRISTMAS GIFT SHE CAN ENJOY EVERY DAY—BUY NOW AT A SPECIAL PURCHASE PRICE!

NEW INGLIS DELUXE 1956 MODEL - Complete With Pump $149.50

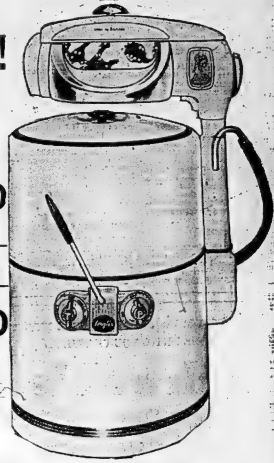

THE JOHN LEWIS CO. LTD.

265 FRONT STREET DIAL WO 8-5525

JACK SNOW is Everybody's SANTA!

SEE YOUR JACK SNOW STORE BRIMMING OVER WITH THE GREATEST VARIETY OF LUXURY AND PRACTICAL GIFTS EVER! ENJOY COURTESY, SERVICE AND THE CONFIDENCE THAT YOU ARE GETTING BEST POSSIBLE VALUES AND ON JACK SNOW FRIENDLY CREDIT.

Featuring VERY PERSONAL Gifts of Love TO BE CHERISHED ALWAYS!

NO INTEREST! CARRYING CHARGES!

6 DIAMOND HEART SET — 6 brilliant diamonds expertly set in distinctive 14 Kt. Gold mounting. Drastically Reduced! CHARGE IT! 125.00 PAY WEEKLY

GIFTS FOR EVERYONE ON YOUR LIST!

Beautiful "MARILYN" SWEETHEART 7 PC. BROCADE SET — All the requisites for her vanity . . . beautifully mounted in a luxurious pink—satin lined Heart-Shaped Case! Includes Hand-Mirror, Brush with Nylon Bristles, Comb, Powder and Cream Jars, Atomizer, Gloss Dresser Tray with mirror . . . all matching, with Blue, Pink, Gold Brocade backs, gold colored hinges, handles. Assortment Quality Pieces. 14.95 PAY $1.00 WEEKLY

EASY, FRIENDLY CREDIT!

WORLD FAMOUS GRUENS & BULOVAS — For Gifts of long-wearing pride and satisfaction. Handsome Styles 3 Year Guaranteed Accurate Watches this Christmas. 37.50 $1.00 WEEKLY

MAN'S DIAMOND RING — Genuine, full-cut . . . handsome bold set Diamond for Him! Christmas Special Diamond Value . . . 80.00 $1.50 WEEKLY

Mail Coupon NOW!

JACK SNOW Credit Jewellers Ltd.
112 SPARKS ST. OTTAWA

Please send me, expenses paid.....
NAME.....
ADDRESS.....
CITY.....
ACCOUNT NUMBER.....
OPEN AN ACCOUNT ☐ CHARGE MY ACCOUNT ☐ CASH ☐

Gorgeous "ELIZABETH" 12 PIECE De Luxe SWEETHEART — Extravagantly styled, fitted . . . breathtaking in its loveliness! Triple Heart shaped, plastic satin-lined Case. Everything for Milady's Vanity in thrill her every time she uses it. Matching Hand Mirror, Nail Brush, Comb, Nail File, Cuticle Remover, Powder and Cream Jars, Atomizer, 2 Picture Frames and Mirror Finish Dresser Tray. Truly a Luxury Gift, modestly priced. Use Your Credit. 49.75 PAY $1.00 WEEKLY

CHOOSE NOW, PAY NEXT YEAR!

USE YOUR CREDIT!

Lovely "ANTOINETTE" SWEETHEART 6 PC. QUALITY SET — She'll love the matching Heart Shaped accessories and Satin-lined Case, the finely tinted and etched bouquet motif with gold coloured trim! Ensemble consists of Hand Mirror, Brush with Nylon Bristles, Comb, Powder Jar, Atomizer and Mirror-Finish Dresser Table Trays. 29.95 PAY $1.00 WEEKLY

FOR PERSONAL ATTENTION Phone 5-5102 TODAY!

Members of Canada's Greatest Credit Service

JACK SNOW JEWELLERS

324 FRONT ST. — BELLEVILLE — DIAL WO 8-5356

IT'S SO EASY TO GIVE THE BEST . . . ON JACK SNOW FRIENDLY CREDIT!

Family Bond In Italy Closest At Christmas

By STAN SWINTON

ROME (AP)—Christmas in Italy is the day when the family bond is closest.

On Christmas Eve, before the eager eyes of the children, mother and father construct a model of the nativity scene. This "presepio" shows the Child in a wooden or rock manger. An ox and a donkey flank the manger. Around it kings and shepherds kneel in veneration. Colored lights shine on the scene.

In poor homes the presepio may be of cardboard. Among rich nobles there may be expensive hand carvings. But always there is the presepio.

Babbo Natale (Father Christmas) is known in Italy but it is the Jesu Bambino (the Infant Jesus) who lays presents beside the heads of sleeping children before they awaken Christmas morning.

RESTS AT HOME

Thus begins Christmas, the one day of the year in which every Italian is expected to rest at home with his family. Through the day the family group plays cards, talks and jokes, drinks coffee and eats candies or sweets.

Sweets vary from city to city but everyone must have panettone. This is a sweet bread with raisins and candied fruit. In Sicily, cassata, an ice cream enriched with fruit, candy and cream, is a favorite. In Cremona they eat toffee. Chocolate is popular everywhere.

There is no traditional menu for the meals. Whatever mother decides to cook is fine.

There is not much emphasis on gifts within the family. However, tradition calls for presents to those who have done you services during the year. The postman, the telegraph boy, the policeman, the parking lot attendant—all call to pay their respects before Christmas and receive the gratuities of cash present.

In homes the great day of family gifting is Jan. 6, Epiphany. Then a kind-hearted witch, called Befana walked across the roofs to present gifts to good children. Bad children get pieces of coal. Sometimes parents tease children by giving them a piece of chocolate made to look like a chunk of coal—and then present the real gifts later.

CONSIDER FLUORIDATION

OTTAWA (CP) — Ottawa's city council will consider next Monday a proposal for fluoridation of the city's municipal water supply. Reports said council is expected to approve it.

Keep Christ, In Christmas' Topic at N.A.

The December meeting of the Avondale Neighbors' Aid was held at the home of Mrs. Fred Reid, Trent Road, with an attendance of thirty members.

As this group will be celebrating its 20th birthday in January, the president, Mrs. D. F. Cameron, read the minutes of the first meeting, the list of charter members and the summary of the first year's activities.

A piano solo by Master Roger Ling and two duets "O Little Town of Bethlehem", and "Softly the Night is Falling," by Mesdames A. W. Daniels and G. L. Ackerman, was a pleasing introduction for the Christmas program which followed.

The theme of the devotional period was "the gift without the giver", is here and was in charge of Mrs. Clarence Holmes. Christmas carols were sung and Mrs. Chambers read the Christmas story.

GUEST SPEAKER

A candlelighting pageant, using the hymn "God Rest Ye Merry Gentlemen," appropriately prepared the meeting for the guest speaker, Mrs. T. F. Townsend, Belleville. Mrs. Townsend used this hymn for her theme, and gave a challenging Christmas message and urged that Christ be not left out of Christmas.

Mrs. Townsend was introduced by Mrs. A. W. Daniels and thanked by Mrs. Everett Windover, who also made the presentation of a gift, to which Mrs. Townsend graciously replied.

The coming of Santa Claus and Mrs. Santa, caused extreme delight to the 20 children present, who were each the recipient of a gift from Santa's voluminous sack.

Refreshments, served by the hostess and the executive members, were in keeping with the Christmas season.

An exchange of Christmas gifts concluded a very pleasant afternoon.

XMAS MAIL LOST

GENOA, Italy (Reuters)—Twenty-five mail bags, containing Christmas mail from the United States and Canada, were destroyed by fire Wednesday on a barge tied up the 7,000-ton American ship Exford in Genoa harbor.

'Little Women' 4-H Club Ends 1st Five Units

The "Little Women" 4-H Club of Bethel-Zion W.I. with its nine members has completed the first five units under the leadership of Mrs. F. W. Wellman and Mrs. E. Tufts.

The club has realt with the following: duties of the hostess; the guest room; meal planning; table setting and service; afternoon teas and menus.

Demonstrations were: flower arrangements; packing a weekend bag; table manners; making of cup cakes and fancy sandwiches.

YOUR CHRISTMAS SHOPPING WILL NEVER BE DONE UNTIL YOU'VE VISITED

Schwab's

FOR

GIFTS THAT ARE DIFFERENT

DON'T DO IT THE HARD WAY—

Get Your Christmas

TURKEY FREE!

Christmas Shoppers! Here is your chance to get your Christmas Turkey Free! Every person purchasing $100.00 or more at Farrar's gets a delicious turkey free. Hurry — only a few days left until Christmas.

DO YOUR CHRISTMAS SHOPPING WHERE YOU GET A FREE TURKEY AS WELL AS QUALITY AND SERVICE.

B. B. FARRAR (Belleville) LTD.

32-36 Bridge St. E. BELLEVILLE

Complete Close-Out

SALE!

SAVE on Branded Lines of MEN'S WEAR!

A FINE SELECTION OF THE FOLLOWING:

- TIES • SOCKS • HANKIES • SCARVES
- WHITE SHIRTS • SPORT SHIRTS • NYLON SHIRTS
- GLOVES • UNDERWEAR • BELTS • PYJAMAS
- VESTS, • SWEATERS • JACKETS
- CUFF-LINKS • TIE-BARS • HATS
- SUEDE JACKETS • DRESSING GOWNS • SLACKS
- T-JAMAS • T-SHIRTS • SPORT COATS
- SUITS • COATS • SUBURBAN COATS
- TUXEDOS — SUIT LENGTHS

ENTIRE STOCK — SACRIFICED!

Ben Vanover Men's Shop

209 FRONT ST.

The Economy Food Sensation of the Nation!

THE NEW 20th CENTURY FOOD PLAN

Without Comparison or Competition, There Is Positively No Food Plan Equal in Quality and Service

Now Available In YOUR Community

A Complete Selection of The Finest Quality and Most Nutritional Government Inspected Foods

Delivered to Your Door for Less than You Pay at the Grocery Store.

FILL IN THE ATTACHED COUPON AND HAVE ONE OF OUR HOME ECONOMISTS AND FOOD COUNSELLORS CALL AT YOUR HOME WITHOUT COST OR OBLIGATION, AND GIVE YOU THE FACTS YOU SHOULD HAVE BEFORE BUYING A HOME FREEZER AND FOOD PLAN.

Take time out to find out how reliable the Food Plans offered you are. No need of being high pressured into a "Buy it today you can't get it tomorrow". You will find a door to door Food Plan peddler on your front porch or steps every day ready to sell you a super-duper, more for less deal.

SEE THE REST - - - THEN BUY THE BEST

QUALITY SUPREME FOOD PRODUCTS AND DEEP FREEZE CABINETS WITHOUT COMPARISON OR COMPETITION ARE YOURS IF YOU HAVE THE 20TH. CENTURY FOOD PLAN.

All The Convenience of a Supermarket In Your Own Home Through The 20th CENTURY FOOD PLAN CLUB

"WHERE QUALITY IS KING"

WE OWN AND OPERATE OUR OWN REFRIGERATING AND STAPLE AND PERISHABLE FOOD PROCESSING PLANTS. HAVE OUR OWN FLEET OF REFRIGERATOR TRANSPORTS MAKING REGULAR AND PROMPT DELIVERIES OF FOOD TO YOUR DOOR. TOWNS AND CITIES ARE FLOODED WITH HIGH PRESSURE SUPER BOMBER FOOD PLAN COUNSELLORS AND HOME FREEZER PEDDLERS, BUT GET THE FACTS FIRST AND SAVE MONEY THROUGH THE 20TH CENTURY FOOD PLAN USING OUR MONTHLY PAYMENT PLAN.

20th CENTURY FOOD PLAN

"The Watchdog of The Pantry"

WIN A $5.00 VALUABLE PRIZE FOR THE HOME"
(Something New)

There is only one Original Food Plan. To Win this Valuable Prize you must give the correct answer. What is the name of THE ONE AND ONLY FOOD PLAN?

— FILL IN THE ATTACHED COUPON —

To 20th Century Food Plan PLEASE HAVE YOUR FOOD COUNSELLOR PHONE FOR An appointment to explain the 20th CENTURY FOOD PLAN to us. We are under no obligation to buy.

NAME ..... ADDRESS .....

.....

MY ANSWER TO QUESTION IS .....

Mail this Coupon to 20th Century Food Plan, Post Office Box 273, Belleville, Ontario TODAY.

This Christmas GIVE YOUR FAMILY THE Best!

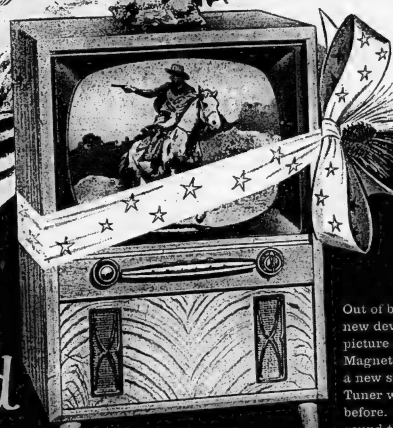

Here Now for 1956!

Out of brilliant Philco research come amazing new developments that result in the finest picture and most dependable performance in TV. Magnetic Ring Focusing System, the miracle that sets a new standard in pin-point clarity. The new Micro-Grid Tuner with its X-155 Tube ... 25% more sensitivity than ever before. Phonorama Acoustic Lens floods the room with sound that makes Philco's Photo-Perfect Picture BREATHE!

"...and Best of All, a PHILCO"

MICRO-GRID TELEVISION

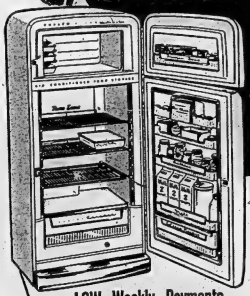

See the New Twin-System PHILCO REFRIGERATOR

Two truly separate appliances in one unit ... each cooled independently to its own needs. Even when the freezer is set for sharp freezing the refrigerator continues to Defrost Automatically whenever needed. Foods keep fresh with or without covers!

LOW Weekly Payments

PHILCO TV ... the most *Exciting* gift in the history of Christmas! Every Philco is *Transformer-Powered* to bring your family the ultimate in TV reception. Model '2032' featuring all the 1956 Philco advances ... smart Finger Tip Tuning ... 21" Aluminized Picture Tube. Eight models in Walnut, Mahogany or Light Oak. Swivel Base for easy viewing at slight extra cost.

PRETTIEST GIFT PACKAGE *Ever!*
PHILCO '1158'—a new concept in 2-door design—easier to see into, easier to reach into with its new recessed freezer door. AIR-CONDITIONED to keep your precious foods fresher. New Double Depth Dairy Bar holds foods that could never before be stored in a refrigerator door.

LOW Weekly Payments

GIVE HER THIS 30" PHILCO ELECTRIC *Range!*

PHILCO '333': Twice as much *useful* work space with Philco's "L" arrangement of surface units. Giant "Dream" Oven ... up to 50% wider, Smokeless Broiling—under glass. Automatic Oven Timer and Clock. Super Speed Philco Surface units. Dual Floodlight.

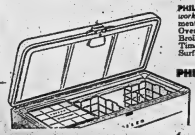

PHILCO '1355' Freezer!
This huge 13 cu. ft. freezer is like having a super-market in your kitchen. You save by buying foods in quantity. Holds 645 lbs of food.

Merry Christmas

SHE'LL LOVE TO GET THIS PHILCO *Radio!*
Model '182' in Ivory, Spruce Green or Cardinal Red. AC-DC Superheterodyne circuit. Easy to read controls. Built-in loop aerial.

Keen for the 'Teen Set!

PHILCO 3-SPEED PORTABLE *Phonograph*
Compact, lightweight case of ginger leatherette. Built for Sweet Music and 'Hard Knocks'. Unusually rich tonal quality for a portable phonograph. Special neutral position minimizes wear on friction drive wheel. See the '832' now!

BILL DELINE LTD. 285 COLEMAN ST. DIAL WO 2-3483

PERCIVAL'S 380 FRONT STREET DIAL WO 2-3489

Madoc Junction

EGGLETON W.M.S. and W.A.

On Thursday afternoon the December meeting of the Eggleton W.M.S. and W.A. was held at the home of Mrs. Warren Harlow, with the president, Mrs. Maurice Clancy presiding over the program prepared by Mrs. Harlow.

A number of Christmas carols were sung during the meeting with Mrs. Bruce Stapley as pianist.

Mrs. Clancy spoke briefly, extending a warm welcome to all, especially the visitors and the guest speaker.

The devotional period was conducted by Mrs. Clifford Lansing, who read for the scripture lesson St. Luke 2:15-20, giving the commentary on the lesson as well.

The prayer of general thanksgiving from the hymnary was read in unison.

Mrs. Forde Stapley, and Mrs. Robert Dashwd sang a duet, which was greatly appreciated.

Short readings were given by the Christian Stewardship secretary — Mrs. Milton Reid, and the temperance secretary — Mrs. George Jervis the W.A. president.

Mrs. William McMullen took charge for the business period.

Mrs. Clarence Pilcher offered her home for the January meeting and Mrs. Bruce Stapley volunteered to prepare the program.

Mrs. Carl Bridges was appointed to purchase quilt batt and lining for a quilt. The date of the quilting to be decided on later.

Mrs. Maurice Clancy offered her home for a meeting on Thursday evening, December 15th when the executive of Eggleton. W.M.S. and W.A. will meet to fill out the various reports for the year 1955.

Mrs. Bruce Stapley gave an interesting paper, prepared on the lost two chapters of the Study Book.

GUEST SPEAKER

The guest speaker, Mrs. Walter Elliott of Stirling, was then introduced and gave an inspiring address basing her message on the Christmas Story.

Mrs. Harlow, on behalf of the Society, and herself, thanked Mrs. Elliott for the splendid address, and also remarked how happy she was to have so many visitors and members present at the meeting.

Mrs. Clancy thanked Mrs. Harlow for opening her home and preparing the program; the guest speaker; and everyone who had taken part on the program.

Meeting closed with hymn "Jesus Shall Reign", and prayer by Mrs. Carl Bridges.

GIFTS PRESENTED

Mrs. Harlow brought in a large box with a number of prettily wrapped parcels with a member's name written on each parcel. However each parcel was wrapped several times, so it caused a little merriment, to find the final owner of the parcel.

The hostess served a delicious luncheon of fruit bread, sandwiches, cookies, Christmas cake, and homemade candy.

Little Benny's Notebook

Ma was thinking serious, saying to pop, William, there's going to be an intristing discussion at the Current Events and Bridge Club tomorrow.

Has the subject been decided on yet? pop said, and ma said, Well naturely. It's to be on the question of fairy tales and their possible and probable effects on young children. If I could remember back to that erly age I'm sure I'd still be be haunted by visions of terrible giants trampling innocent bystanders under foot, and wicked, gaasly looking witches strewing poson on the night- shr, and goodness know what all, she said.

I'm glad I cant remember back to my youngest days, pop said. After all these years of thinking that my childhood was the happiest time of my life, I might discover I was just one long picture book nightmare, he said, and ma said, That's just the hidden point, William. How do you know that fairy tales dont leave a permanent lasting mark on our character even though you cant remember anything? she said.

Well, at least Benny ought to be able ,to stretch his memory the short distance to his fairy tale days, pop said, and I said, Sure, pop, I remember perfect. Fairy tales were awful, I said.

There, you see? ma said, and I said, G, all that old stuff about witches and giants wasn't half as good as the stuff in the Atomic Comics magazine. Oh boy I cant hardly wait for the next number. There's a guy hair ways up to the planet Evilbra in a Space Jetter V-47, and he's going to blow the inhabitants all over the sky to revendge what they did to the earth. He's going to use a Zalparay machine, I said.

You're going to use your legs and go right to bed, ma said.

NOW OPEN
HIGHER Quality - LOWER Prices
LOW Down Payments
LOW Finance Rates

For - "DEPENDABLE" USED CARS
VISIT OUR LOT — 167 DUNDAS ST. E.
KEN PINDER Ltd.

NOW OPEN
8 A.M. to 10 P.M.
WO 2-0244
STAN AIKEN
JACK MORRISON
NORM SWEET

PERCIVAL'S OFFER

SANTA'S GUIDE TO GREATER Gift Values

$400. IN PRIZES FOR CHRISTMAS SHOPPERS

— PRIZES —
- SWITSON VACUUM CLEANER
- WALNUT CEDAR CHEST
- KROEHLER ROCKER
- AUTOMATIC TOASTER
- FLOOR POLISHER (C.G.E.)
- C.G.E. KETTLE
- C.G.E. IRON
- TRILIGHT AND SHADE
- C.G.E. JUNIOR MIXER
- AUTOMATIC COFFEE PERCOLATOR (Westinghouse)
- C.G.E. STEAM IRON
- 1 PAIR TABLE LAMPS
- 1 SMOKER
- 1 SWEEPMASTER BISSELL CARPET SWEEPER
- 1 HASSOCK

BEACH
30" ELECTRIC RANGE
This smartly designed Electric range will be cherished by your wife for years and years. A beautiful Christmas Gift, and you get 270 Free Tickets for the draw.
Regular $335.00
$279.00

Kroehler
Platform Rockers
Here is the ideal gift for the man around home. He will love it for watching Television and for an evening's rest! Special
$44.50

KROEHLER
2-Pc. CHESTERFIELD SUITE
A beautiful suite that is designed with that modern look — see it today — a real buy at this price $199.50

SPACIOUS
CEDAR CHESTS
A gift of a lifetime. Here is a gift that will be appreciated by any woman. You get 50 free tickets on this item.
Christmas Special
$49.50 up

HOSTESS CHAIRS
You couldn't find a better gift for the woman of the house anywhere — it's smart —new, and very attractive. Kroehler product.
Regular $29.95
$19.95

HERE'S ALL YOU HAVE TO DO TO WIN
Make a purchase in any department at Percival's. For every dollar you spend you will receive a draw ticket. The more dollars you spend the more tickets you will receive, giving you greater opportunity to win one of these wonderful gifts. Contest is now in full swing.

PERCIVAL'S GIFT SUGGESTIONS
- TABLE LAMPS
- HASSOCKS
- SMOKERS
- TELEVISION LAMPS
- DESK LAMPS
- PICTURES
- MIRRORS
- BOUDOIR LAMPS
- TELEPHONE STANDS
- OCCASIONAL TABLES
- LUGGAGE (MEN'S AND WOMEN'S)
- CUSHIONS
- G.E. LIGHTWEIGHT IRONS
- STEAM IRONS
- WESTINGHOUSE KETTLES
- WESTINGHOUSE STEAM IRONS.

$1.00 DOWN - $1.00 WEEK
START A NEW ACCOUNT OR ADD TO YOUR PRESENT ONE

CHROME SUITES
Be sure to come in and have a look over our wide selection of Chrome Suites. We have a suite for every taste. Good assortment of colors.

5-PIECE
Chrome Suite
This lovely 5-piece Chrome Suite is styled perfectly for the modern home. It is a quality product, and would be a Christmas gift that would always be remembered.
$59.50

BEDROOM SUITES
Modern economical Bedroom Suites that are priced for every budget. Beautifully styles — see our large display of these suites.

3-Pc. BEDROOM SUITE
Bookcase Bed, Mr. and Mrs. dresser, chest-of-drawers, in the beautiful walnut finish. See this one for value.
$89.50

COME IN THIS WEEKEND
AND DO YOUR CHRISTMAS SHOPPING
— WE DELIVER —

PERCIVAL'S
333 FRONT STREET
380 FRONT STREET
PETERBOROUGH BRANCH
DIAL WO 8-6383
DIAL WO 2-3489
175 HUNTER STREET

PERCIVAL'S GIFT SUGGESTIONS
- AUTOMATIC PERCOLATORS
- ELECTRIC FRY PANS
- EUREKA VACUUM CLEANERS
- G.E. FLOOR POLISHERS
- ELECTRIC CLOCKS
- RECORD PLAYERS
- MANTEL RADIOS
- COMBINATIOI RADIOS
- TELEVISION
- DISHES (BEAUTIFUL SETS)
- CUTLERY
- BISSELL CARPET SWEEPERS
- WASHING MACHINES
- AUTOMATIC TOASTERS
- SANI-BOYS
- ELECTRIC BROILERS

$1.00 DOWN - $1.00 WEEK
START A NEW ACCOUNT OR ADD TO YOUR PRESENT ONE

Simpsons-Sears

A Perfect Christmas Gift for the Young at Heart

Simpsons-Sears Famous Name Skating Outfits

J. C. HIGGINS HOCKEY OUTFIT

A Top Quality Hockey Outfit At A Moderate Price

Syl Apps Sportsman

Men's Sizes 6-12 Full **12.95**

You need a good outfit to play a good game . . . and look at what you get for this low price. Chrome-plated tube blades are made of Sheffield steel. Uppers are of finest top grain leather and are leather lined. Double special toes for added protection.

- Leather tongue lined with sponge rubber
- Built-in leather tendon guards with steel stay inserts
- Telescopic eyelets that won't come out
- Men's full sizes 6 to 12

Tops in quality, yet low in price. There are sizes for Boys, Youths and Men. The Boots are made of selected top grain cowhide, heavily padded and lined with suede leather. There are built-in tendon guards with fibre stays. For extra protection the tongue is made of heavy leather and is felt padded. Steel shanks reinforce the waterproof composition rubber soles. The blades are polished tempered steel and each tube blade is both soldered and electrically welded to the rest of the skate. All J. C. Higgins Hockey Outfits are designed by Syl Apps, former Maple Leaf hockey star.

- **The best possible value at the lowest possible price.**
- **Boys' full sizes, 11 to 13 . . 7.98**
- **Youths' full sizes, 1 to 5 . . . . 8.98**
- **MEN S full sizes, 6 to 12 . . . . 9.98**

Put wings on his feet this Christmas

LET'S PLAY HOCKEY **7.98**

LET'S PLAY HOCKEY **4.88**

Toronto Maple Leafs Colours and Crests

N.H.L. 3-Pc. Hockey Outfit

An outfit that will please any future hockey star. Warm all-wool sweaters with double cuffs and collars have team crests sewn on. Stockings are new footless style and are 21" long. Matching toques.

- **Sweater sizes 26 to 34**
- **Pick your favorite team**

Boys' Hockey Pants

24-32" Waist **4.50**

Pro style pants for boys in Blue or Red. Heavy duty cotton drill with quilted pads for hips, kidneys, and spine.

Men's Hockey Pants

30-42" Waist **6.98**

Made of heavy duty cotton drill with fibre thigh guards. Thick padding for hips, spine, and kidneys. Blue or Red.

LET'S PLAY HOCKEY **4.59**

Two Sizes for Boys and Men

A "Must" for Safe Playing

Syl Apps Shoulder Pads

Built on a well padded cotton base with moulded fibre facings. Leather hinged to give you maximum freedom while playing. Thick bicep protectors. Strong elastic bands hold pad to body.

- **For boys up to 15 years 4.59**
- **For youths and men 6.49**

Low Priced Shin Pad

Regular 2.50 **1.88**

Good protection at a low price. Made of heavy grey felt with cane fronts and padded knee roll. About 18" long.

Fibre Front Shin Pad

Regular 3.69 **2.98**

Made of extra heavy grey felt with a fibre front and fibre knee cap for maximum protection. About 18" long.

Wooden Skate Guards

Three Sizes **1.39**

Protect your skate blades to keep edges sharp longer. Made of hardwood with rubber tread on bottom.

SIMPSONS-SEARS REVOLVING CHARGE ACCOUNT

Choose the Size suited to your needs.

If you pay each month	5	10	15	20	25
you may buy up to eight times your monthly payments.	40	80	120	160	200

ASK ANY SALES PERSON

J. C. HIGGINS HOCKEY STICKS

Carefully selected northern white ash handles and rock elm laminated blades. Slap shot resistant, will withstand severe shocks.

BANTAM	69c	SCORER	1.25
JUNIOR	89c	CHAMPION	1.75
PROFESSIONAL	2.75		

FREE ROLL OF TAPE WITH EACH HOCKEY STICK

LET'S GO SKATING **9.98**

Polished Sheffield Steel Blades
Woman's and Misses' Sizes

Low Priced Figure Skate

High priced features for a budget price. The highly polished, hollow ground Sheffield steel blades are nickel-plated. Made in England of the finest tempered steel. Narrow heel combination last for a snug fit. White leather lined uppers.

Women's full and half sizes 3-10 . . . . 9.98
Misses' full sizes only 11-2 . . . . . 8.95

LET'S GO SKATING **15.95**

Professional Styled Outfit Recommended And Autographed

Barbara Ann Scott Skates

The figure skating outfit every girl wants. Blades are made of chrome-plated Sheffield steel that has been rockered and hollow ground. Uppers are of the finest quality top grain leather and are leather lined.

- **Sponge rubber padding**
- **Narrow heel combination last**
- **Women's full, half-sizes 3-10**

GIFT SUGGESTIONS from Our Sporting Goods Dept.

PLAY DARTS . . . IT'S FUN

Official size board with 6 darts. Well made **4.49**

GLADSTONE BAG

Good quality — Aniline dyed tan split-grain leather strongly stitched **21.95**

SPORTSMAN'S BAG

Nylon, waterproof rubberized lining firm handles zipper lock **3.98**

HANDSOME TWIN SET

Reasonably priced smart and fashionable ivory vinyl quality hardware. Save over $6. Special **16.88**

BICYCLE SET

Handlebar grips and fender flap set. Blue or red **1.88**

SKI BOOTS

Long wearing, top grain brown leather uppers, snow cuffs, reinforced leather soles **9.95**

HOCKEY GLOVES

Top-grained cowhide armor-clad thumb fibre wrist protector. Special pair **6.66**

TOBOGGAN

Canadian maple strongly made, rope handrail and pull rope —Cushion extra **4.98**

RUGBY BALL

Official size, pebble grained **2.88**

SPINNING REEL

Ball bearings front and rear self-centric ball . . . . . **9.95** each

DELUXE MAPLE SKIS

Correctly balanced steel edges, selected maple Harness extra . . . . . **19.95** pr.

Rugged steel flat case with ½-pt. vacuum bottle **3.79**

ROY ROGER'S LUNCH KIT

"Satisfaction or money refunded" Simpsons-Sears

FREE DELIVERY

TELEPHONE ORDER WO 8-5751

OPEN FRIDAY EVENINGS UNTIL 9

The Ontario Intelligencer

BELLEVILLE, ONTARIO, THURSDAY, DECEMBER 15, 1955

Danish Paper's Correspondent Tells How He Smuggled John Across East Berlin Border

Hendrik Bonde - Hendriksen, Berlin correspondent of Denmark's largest newspaper, Berlingske Tidende, sat in a parking lot in Communist East Berlin and waited. He was joined casually, very casually, by a Communist catch who had eluded his Red guards—Otto John, the former West German spy chief. This is Bonde-Hendriksen's own story.

By H. BONDE-HENDRIKSEN
Copyright 1955
By THE ASSOCIATED PRESS

SOMEWHERE IN WEST GERMANY (AP)—It was Dec. 12 in Berlin. The house was 4:52 p.m. Behind us was the Brandenburg gate. I was driving slowly toward the West Berlin customs control post.

At my side in the car sat Dr. Otto John, slightly disguised with glasses and a pipe. It was bitterly cold and the freezing customs officers who recognized my car waved me through. Close by the victory column I stopped. Tears were streaming down Dr. John's cheeks.

"How wonderful that this nightmare is over," he said. "I couldn't stand it much longer. If we had been caught I was just hoping for a chance to commit suicide."

HOW HE LEFT WEST

I asked Dr. John what actually happened on July 20, 1954, the day when he left the West. He told this story:

"Could any of my friends believe that I had passed the sector line voluntarily? Around 8 p.m. I visited Dr. Wohlgemuth at his Uhlandstrasse clinic. He had promised to obtain a pension for a widow of one of the executed men who had resisted the Nazis. During the war Wohlgemuth had helped my brother who was later executed.

"I had tea with 'Wowo,' as we called him.

"What happened after that time I don't know. I woke up two days later in Karlshorst. There was a woman doctor at my bed. And there were Soviet intelligence agents around. I was given an injection and later another one. My head was not clear.

"After the Aug. 11 press conference in East Berlin I did a thing that I had been told I must not do. I whispered to Sefton Delmer of the (London) Daily Express: 'It stinks horribly here.'

FROWN TO MOSCOW

"At that time I honestly believed that I was free to go back to West Berlin when the press conference was over. But Soviet agents corded me off. Immediately after the conference I was flown to Moscow.

"Here I was detained for a couple of weeks and I was almost questioned to death. I didn't disclose any secrets but, naturally, I had to keep talking and telling things. I have never been good at remembering names. Fortunately so. Then I was two months on the Crimea. Twelve months ago Tuesday I was back in East Berlin and placed under surveillance of the East German security service."

Otto John began to tremble. He asked if we would reach Tempelhof in time. I told him that two seats were reserved in the 5:45 plane, one for Dr. Fischer (Otto John) and another for Dr. Vogel (Bonde-Hendriksen) and that we would be in time.

Let me disclose some facts about my connection with John.

One day I had lunch with Dr. John in the Friedrichstrasse East German Press Club. The subjects were discussed were the political situation, the chances of German reunification, etc.

SOMETHING WRONG

I had a feeling that something was wrong. I expected that he would let me know when he found the situation ripe for whatever he had in mind.

At a meeting with State Secretary Dr. Strauss, from the federal ministry of justice, I asked him what would happen if Dr. John reappeared in West Germany. Well aware that I often saw John, Dr. Strauss said:

"Tell him that he can return without risk. He will probably not be arrested but, naturally, we shall have questions to ask."

I passed the message on to Dr. John.

Last October we met at the East Berlin Press Club. Dr. John brought along a person known to both of us.

I asked him if he had ever thought of returning to West Germany.

"Um Gottes willen (God willing)," he replied, simultaneously stepping on my foot underneath the table.

OUTLINE PLANS

We agreed to meet again the next week.

We met in a restaurant and made a lot of noise with the knives and forks to prevent our whispering from reaching any concealed microphones.

"I have to get out quickly," John said. "I can't stand it any longer. If my wife had not encouraged me between the lines in her letters from England I would have committed suicide long ago. Could you help me? They know your car at the Brandenburg gate. I think I have a plan that will work."

John then told me he had picked Dec. 12 because it was the day after the big Christmas fair had been opened on Marx - Engels Square. The merry-go-rounds and roller coasters were certain to draw a lot of attention and increase traffic across the sector line.

"We dare not stay one night in West Berlin," John said. "They will go all out to find me and kill me. We have to get out of Berlin before my bodyguard can sound the alarm."

READY FO R SERVICE

This is the new ferry Bluenose which has been accepted from its builders by the transport department and turned over ot Canadian National Railways for service between Nova Scotia and Maine. Delivery of the Bluenose, built at Lauzon, Que., was delayed more than a year by mechanical faults. The ship will ply between Bar Harbor, Me., and Yarmouth, N.S. (CP Photo.)

Chester Walters, Comptroller Of Finance, Retires

TORONTO (CP)—Dr. Chester S. Walters, 76, comptroller of finances for Ontario, will retire Jan. 3, Provincial Treasurer Porter announced Wednesday.

Dr. Walters, who joined the provincial government service in 1935 as deputy provincial treasurer, will be succeeded by H. Harold Walker, now comptroller of accounts.

Announcing Dr. Walters' retirement, Mr. Porter paid tribute to the "great wisdom and exceptional ability" he showed in the management of the province's finances.

"His accumulated wisdom and experience will still be available to the department with his retention as a consultant," Mr. Porter said.

STARTED IN 1934

Mr. Walker, 45, entered government service in 1934 as statistician, accountant and assistant supervisor in the department of municipal affairs.

From 1939 to 1952 he was chief accountant of the department of education. He was appointed comptroller of accounts in the treasury department two years ago, when Dr. Walters gave up the deputy's post to become financial comptroller.

A native of Galt, Mr. Walker obtained elementary and secondary education there.

Premier Says Metro Council Was Justified

TORONTO (CP)—Premier Frost said Wednesday the city of Toronto and 12 area municipalities have justified his confidence that they could work together if a way was provided.

The premier, at the opening of the first link of the proposed $54,000,000 lakeshore expressway, referred to the accomplishments of metropolitan Toronto, an organization of the 13 Toronto area municipalities set up two years ago by the provincial government.

"These municipalities, where a quarter of Ontario's population lives, are working together in partnership," he said.

"That so much has been accomplished in so short a time is a tribute to the chairman and others who have made up metropolitan council."

SEES CHANGES

He forecast changes in Bill 80 under which the metropolitan Toronto area was created.

The premier cut a ribbon opening officially the Keating street extension which cost metropolitan Toronto $2,600,000. The 1¼-mile link, under discussion 17 years, is designed to speed up the traffic flow in the eastern approach to downtown Toronto.

It passes south of Woodbine race track and joins Woodbine avenue at the east end of the track.

No Agreement

TORONTO (CP)—The Globe and Mail says the federal and Ontario governments still have not agreed on how they will share the cost of building the proposed $15,300,000 Burlington skyway.

The newspaper says the contract for the $2,500,000 centre span of the bridge, on Highway 401 over Hamilton bay, was to be awarded today.

Highways Minister Allan of Ontario still has taken no action on a draft agreement under which the federal government would pay one-third of the cost, it says.

It adds that the delay is because of feeling in the Ontario government that the federal government should pay half the cost of building the skyway.

TINY TOT TOWN
Announce
FURTHER REDUCTIONS
On All
REMAINING MERCHANDISE
MUST VACATE TO THE BARE WALLS BY DECEMBER 31st.
DIAL WO 8-7492
30 BRIDGE STREET E.

MAKE THIS A FURNITURE CHRISTMAS!
GIFTS THE WHOLE FAMILY CAN ENJOY! SHOP AT LIPSON'S—
WHERE PRICES MEAN SAVINGS — Where Selections Are Extensive!

• TABLE LAMPS
• FLOOR LAMPS
In Tremendous Selection!
Lovely imported pottery base table lamps . . . trilites . . . graceful floor lamps . . . in both modern and conventional styles . . . all with beautiful, tastefully decorated shades. Wide selection of colors . . . and styles to add a cheery note to home for Christmas . . . for all year round.
GIFT PRICED EACH ..... 6.98 up

Choose these for comfort . . . for relaxation!
PLATFORM ROCKERS
Designed for the utmost in comfort and relaxation specially priced at Lipson's while quality lasts! Similar to sketch . . . spring filled . . . and upholstered in smart striped fabrics . . . in scholce of colors The home gift that everyone can enjoy!
GIFT PRICED EACH 34.50

GIFT SMOKERS
Beautifully Made . . . Smartly Designed!
Not exactly as sketched . . . beautifully styled gift smokers . . . in gleaming chrome plate with wide pedestal base . . . ornately decorated with simulated marble. Tray is removable for cleaning . . . and all are equipped with carrying handle. A perfect gift for the "man" on your list . . . and specially priced, too, for savings! Each
9.88

HASSOCKS
In Every Shape and Form
See our complete selection of colorful hassocks . . . always an acceptable gift for the home at Christmas. A big range of shapes, to suit your individual requirements . . . in colors to go with your decortaing scheme. Choose now!
GIFT PRICED EACH ..... 3.98 up

SMOKERS - Gift Priced!
Similar but not exactly as sketched . . . in gleaming gold color . . . accented with black. Removable glass tray . . . wide pedestal base . . . and carrying handle. A special purchase . . . which makes this terrific low price possible —arrived just in time for gift giving! Special each .....
7.88

A Sensational Low Price on
Hostess CHAIRS
Exactly as sketched—strongly constructed fully spring filled and upholstered in a choice of smart fabrics. Several decorator colors . . . from which to select.
Gift Priced Each
11.88

BUY ON EASY TERMS
Take Months To Pay!

LIPSON'S
FURNITURE HOUSE LIMITED
In Downstairs Section Lipson's Stores Limited
PHONE WO 8-8218

Gaitskell Set Modern Record In His Climb to Party Peak

By ALAN HARVEY
Canadian Press Staff Writer

LONDON (CP)—Hugh Gaitskell, the new leader of Britain's Labor movement, set a modern record in his swift climb to the party summit.

His election to succeed Clement Attlee came just 12 years and five months after his entry into Parliament. The previous record was held by Canada-born Bonar Law, elected Conservative leader 11 years after he came an MP.

Thus this medium-tall man with the curly brown hair, tightly-pursed lips and polite schoolmastery manner isn't too well known to the general public. He still travels unrecognized — unlike his defeated rivals for the leadership, Herbert Morrison and Nye Bevan.

As distinct from Morrison, the policeman's son who used to be a street-corner spieler for socialism at £3 a week and from Bevan, brought up as one of 13 children in a five-room house with sand floor and no bathroom, Hugh Todd Naylor Gaitskell became a Socialist by conviction rather than by being born into the party.

INTELLECTUAL TYPE

He represents the movement's intellectual wing, in particular the group—including Hilary Marquand, Douglas Jay, Richard Crossman and Patrick Gordon Walker—who started as scholars and turned to politics in revulsion against the poverty they saw around them in depression times.

In the general strike of 1926, most young men of Gaitskell's class and educational background took it as a joke. But not Gaitskell. He borrowed an automobile, obtained a union card and delivered the strikers' newspapers to Oxford from London.

The new leader was born in London, son of a middle-class civil servant who worked mainly in India. He went to Winchester, an old-fashioned public school founded in 1383.

At New College, Oxford, he took a first-class honors degree in philosophy, economics and politics. Later he studied Socialist theory under professor G. D. H. Cole, became a lecturer for the Workers' Educational Association in the mining districts around Nottingham, spent a year in Vienna studying economic theory and at the age of 27 was appointed head of the economics department at London's University College.

DALTON INFLUENCE

Then he came under the influence of Hugh Dalton, veteran Socialist and once chancellor of the exchequer. After his election to the House of Commons in 1945 he was called the "Pocket Dalton" and "Little Hugh." His decision to turn his back on teaching and lecturing and plump for politics is said to have been reached late one night or early one morning—after a long heart-to-heart talk with Dalton.

Ironically, it was Dalton's dismissal as chancellor in 1947 that helped grease Gaitskell's path to greater power. Dalton was fired for inadvertently leaking budget secrets to a newspaper man. In the shuffles that followed, Gaitskell moved up to become minister of fuel and power. In 1950, he himself became chancellor.

As politicians go, Gaitskell is short on color. But he is anything but a cold fish. In a speech to miners at Porthcawl, Wales, years ago, he became so worked up in talking about Britain's economic plight he burst into tears.

About the same time, he spoke impulsively about the need for fuel economy, people should take fewer baths. He said, adding: "I don't take very many baths myself." The nickname "Bathless Gaitskell" had a brief vogue.

WON AN OVATION

His impassioned speech at the Labor party conference in Margate last October, in which he earnestly expounded the springs of his Socialist faith, won an ovation.

His wife Dora complained to friends that her husband is too honest.

"During the winter we all went around freezing because Hugh wouldn't let us light more than one bar of the electric fires," Mrs. Gaitskell told the wife of a former Labor cabinet minister. The Gaitskells, with two sprightly young daughters, live in a large, old-fashioned house in Hampstead. There is no central heating.

Gaitskell is generally identified with Labor's right wing. Some think he will prove a middle-of-the-roader capable of reconciling the malcontent laftists. Not all are sure. The left-wing New Statesman and Nation comments:

"His weakness is a certain obstinate narrowness of view, inescapable commitment to one wing of the party, and an apparent inability to feel the burning desire for social change which exits at the belly of the militant rank and file."

Magistrate Gives Self Time To 'Cool Off'

WINDSOR (CP) — A magistrate Wednesday remanded a cass overnight to "cool off" after finding the defendant motorist guilty of careless driving in the death of a woman pedestrian.

Magistrate Angus W. MacMillan said he would pass sentence Thursday on Thomas E. Wherritt, 27, who he said was going too fast and paying insufficient attention Nov. 19 when his car struck and killed Mrs. Hazel W. Plant, 57, of Ottawa. Police said the woman was thrown more that 200 feet by the impact.

"I feel strongly about this now," the magistrate said. "I'm going to put sentence over to tomorrow and let myself cool off a bit. I must not mix up in my mind the terrible result of this with the actual degree of carelessness."

Mrs. Plant lived for many years at Guelph.

TO LAUNCH FUND

LONDON (Reuters)—The Labor party announced Wednesday night it would launch a "Commonwealth Fund" to commemorate the work of Clement Attlee who resigned last week after 20 years as party leader. The fund would bring Commonwealth students to Britain for study, and send British students to Commonwealth countries.

YOLLES FURNITURE CO. LIMITED

NO PAYMENT till NEXT YEAR

5-Pc. DELUXE DINETTE SUITE

Genuine Panelyte table top that is scratch, heat and stain resistant. Centre extension for added dining area. Four chairs with upholstered seats and backs. Choice of chrome or wrought iron.

74.95

Choice of WROUGHT IRON OR CHROME

SPECIAL PURCHASE OF MODERN LAMPS

BETTER CLASS LAMPS AT WORTHWHILE SAVINGS

These lovely lamps are in limited quantity only. So come early for best selection. Modern Brass and Ebony combinations.

Simple and effective in design.

REG. $25.00 $9.95

Two Tier special shade design. Brass base.

REG. $17.95 $13.95

SPECIAL!

Trifight lamp, genuine Oak linaria as shown.

REG. $24.95 $16.95

Very latest design in two tier shades. Extra heavy base. Will sell fast at this low price.

REG. $19.95 $14.95

HASSOCK

Well filled hassock in two-tone combination. Note the low price.

2.59

2-Pc. TELEPHONE SET

Walnut or Blonde

A very practical gift. Chair and table are well built. Choice of walnut or blonde shade 12.95

MUSICAL ROCKER

Sturdily built. Natural shade. A perfect gift for the small ones.

8.95

CHROME SMOKER WITH FREE LIGHTER

Heavy weighted base. Sparkling chrome finish. Large ash tray. Removable lighter.

9.95

KROEHLER ROCKERS

Choice of Colors

Comfort at its best. A gift for Mom or Dad. Exclusive Kroehler "cushion-lock" construction. Covered in a long-lasting and attractive material, a choice of colors 39.95

CHRISTMAS COMING!

Why not shop early and avoid that last minute rush with the help of a BELL-VUE LOAN. Your problem will receive courteous and prompt attention from our trained staff.

MAY WE SUGGEST

A Cash Loan of $105.75
REPAID IN 12 PAYMENTS OF $10.00

If the answer to your problem is a loan, call or phone one of our conveniently located offices in your area.

BELLVUE FINANCE CORPORATION LTD.

Belleville - Trenton - Picton
Tweed - Petarborough - Oshawa
Kingston - Perth - Smiths Falls

Metal Kindergarten Set

All steel construction. Gaily colored. Folds flat for easy storage. Table and two chairs 12.95

BIGGEST 21" SCREEN

1956 CROSLEY 21" TV

CHOICE OF WALNUT, BLONDE OR MAHOGANY

Have this star performer demonstrated to you at Yolles. See the biggest 21" picture. Listen to the concert tone like speaker. Look at the gold Greek key design on the simulated leather top. Come in now and see all the wonderful holiday shows on your new Crosley 21" TV.

NO MONEY DOWN 219.95

OPEN Week of December 19th — Monday 9.00 to 6.00; Tuesday 9.00 to 9.00; Wednesday 9.00 to 6.00; Thursday 9.00 to 9.00; Friday 9.00 to 9.00; Saturday 9.00 to 6.00.

300 FRONT ST. — BELLEVILLE

FREE STORAGE IN DESIRED ON ALL PURCHASES

Yolles Furniture

NO MONEY DOWN up to 36 months to pay

Ten of Missing In Saskatchewan Prove to Be Safe

REGINA (CP) — Drift-bucking escapes from the farm homes that gave shelter to the stranded cut sharply today into the feared toll of western Canada's worst blizzard in years.

Ten motorists listed as missing in Saskatchewan reached tele phones to report they were quartered in farm houses or country stores. Similar calls reached anxious relatives in Alberta and Manitoba.

The storm diminished Wednesday after two days of fury, leaving snow drifts through giant drifts to reopen roads the toll stood at two dead and two missing.

Both deaths were in Saskatchewan. One man died when he remained in his snowed-in car to await rescue; the other when he set out from his auto in search of shelter.

DIED NEAR SHELTER

The body of George Shepherd, 30, of Regina, an oil company editor, was found Wednesday at the doorway of an abandoned farm building. He was believed he could not summon strength enough to open the door.

Shepherd was travelling from North Battleford to Kerrobert, Sask. Apparently he abandoned the car after it ran out of gas.

Earlier, RCMP Inspector D. J. McCombe was found dead 30 miles west of his station at North Battleford. Carbon monoxide fumes killed him when he kept the motor of his trapped car running.

An RCMP dog and plane were to join the hunt today for farmhand George Buttes, 34. He disappeared Monday in the Halbrite district in southern Saskatchewan while walking to a well for water.

Lawrence Hanson, a farmer, disappeared Monday after leaving Kindersley in west-central Saskatchewan to feed grain 30 miles away.

TRAIN HITS PLOW

Trains, too, felt the storm's fury. At Superb, Sask., George Moriarity of Wilbie, Sask., engineer, suffered a fractured shoulder, broken ribs and a cracked vertebra when a train smashed into the rear of a snowplow at the height of the storm.

Near Lenik, Sask., 34 persons spent more than 14 hours in a train stalled on its run between North Battleford and Prince Albert. The locomotive ran out of water and was still stranded Wednesday night.

LEAVE FOR HOMELAND

LONDON (AP) — Peiping radio today said 279 Japanese and their families have left Tientsin by ship for repatriation to their homeland. The broadcast recorded here said four Japanese convicted as war criminals left for home by the same ship. They had been handed over to the Chinese Communist government by the Mongolian Communist republic.

FREED OF CHARGE

MEXICO CITY (AP) — Millionaire Gabriel Alarcon Chargoy, sentenced to 20 years for aiding in the murder of Alfonso Mascarua Aonso, film union leader, was freed Wednesday by the Mexican Supreme Court. Mascaura was shot to death in front of his home early this year. The court reversed a lower court verdict and freed the millionaire and three other men.

Federal Govt. May Have to Buy Surplus Hogs

OTTAWA (CP)—Federal agriculture officials are waiting to see whether a drop in hog prices at the federal support level this week will bring the government into the hog-buying business for the first time since 1952.

Government experts said Wednesday it all depends on whether meat packers decide to continue buying at the floor price, putting into storage any excess pork.

They said that if the meat-packing industry decides not to buy up the surplus and hog producers can't sell elsewhere at the floor price, the government will have to buy up surpluses offered to it. So far the government had not been asked to buy.

One expert said he doesn't expect the decision will be made until next week.

TO SUPPORT LEVEL

Prices at Toronto and Montreal stockyards fell this week to the support level of $23 a hundredweight, grade A.

The last time the government stepped into the market to support hog prices was early in 1952 after the United States put an embargo on Canadian meat because of the foot-and-mouth disease outbreak. The government bought pork at $26 a hundredweight until the end of 1952 when it announced the support price would be cut to $23 at the start of 1953.

Until this week the price has never fallen to the support level.

One official said that pork storage—by industry or government—is inevitable. Consumption and export could not keep pace with the increase in hog marketings, running 17.5 per cent higher than last year. Western marketings are 24 per cent higher.

Consumption has increased. But the official said that U.S. hog prices have fallen to the point where there is no incentive to export. At Chicago the price is $12 a hundredweight, live weight, equivalent to $16 dressed. Canadian prices are on a dressed weight basis.

Timmins Press Raises Price To 7 Cents a Copy

TIMMINS (CP)—Effective Monday, Dec. 12, the price of the Timmins Daily Press will be 7 cents a copy, Monday to Friday, with the Saturday price unchanged at 10 cents, it was announced Wednesday. Home-delivery rate would be 40 cents a week.

H. B. Cowan, general manager, said "steadily-increasing costs in all phases of the publishing business and particularly the recent increase in the price of newsprint, have forced The Daily Press to take this step."

The Daily Press last increased its price in January, 1952.

Another Link Of N.Y. Thruway Is Completed

SUFFERN, N. Y. (AP) — The New York thruway links two ends of the state Tuesday with the opening of the 28-mile Suffern-Yonkers just north of New York City.

Ribbon-cutting ceremonies and speech-making were to highlight the completion of the entire toll length of the half-billion-dollar superhighway between Buffalo and New York.

The final toll-free three miles of the 430-mile route will be completed in a year. The section which will link New York City and Yonkers is exempt from toll by state law.

The Suffern-Yonkers section includes a $60,000,000 bridge spanning the Hudson river between Nyack and Tarrytown. The bridge is a vital connecting link between the New England thruway, the New York thruway and the New Jersey turnpike.

Labor Congress Urges Higher Tax Exemptions

OTTAWA (CP)—The Canadian Congress of Labor today condemned compulsory arbitration, called for national health insurance and urged higher income tax exemptions.

In its annual brief to the government the 600,000-member body described health insurance as "the biggest remaining gap in our social security system."

"The workers of Canada are getting more and more weary of procrastination and excuses on this subject," the group's last annual submission said.

The CCL merges next April with the 500,000-member Trades and Labor Congress to form the new Canadian Labor Congress.

Basic income tax exemptions proposed were $2,000 for single persons and $3,000 for married with a $400 exemption for each child qualifying for family allowances or attending school.

On compulsory arbitration the brief said: "We unhesitatingly condemn the imposition of compulsory arbitration in any dispute, or the threat of such imposition."

Wednesday the TLC's annual submission asked the government not to curtail the right of railway workers to strike. More than 150,000 non-operating workers are involved in the current dispute between the carriers and non-operating unions.

Last year the government pressed the disputants into accepting arbitration, under threat of an emergency session of Parliament to adopt strike-averting legislation. In 1950, Parliament was called into such a session to end a rail strike.

The CCL submission said researching housing that both down payments for new houses and mortgage interest rates are too high for ordinary wage earners.

WANTS BIDS

KITCHENER (CP)—The Ontario municipal board Wednesday authorized the city to spend $67,500 to buy property, adjacent to Kitchener city hall square, and asked the city to take bids in find out whether a city hall annex can be built for $500,000.

Farmer Finds Hog Picture More Complicated

STRATFORD (CP) — A local farmer who is challenging the legality of an Ontario law obliging farmers to sell hogs to a co-operative found the picture complicated today.

The new law was extended under federal regulations to apply to interprovincial and export trade in hog products.

The farmer, Theodore Parker, hearing that new federal regulations had been published in Ottawa, commended Wednesday:

"It looks like that bunch of dictators at Queen's Park have slipped another fast one over the farmers. The marketing plans do no good whatever—most ridiculous piece of nonsense ever heard."

TO REGULATE TRADING

The new powers grant the Ontario farm products marketing board, the hog producers marketing board and the Ontario Hog Producers' Co-operative the right to regulate interprovincial and export hog trading in Ontario hogs as they now regulate hog marketing in Ontario.

Mr. Parker said he told his lawyer Tuesday to start legal action to test the validity of the provincial legislation. He did not know whether the new regulations would affect his plans for legal proceedings.

In Toronto Agriculture Minister Thomas said the Ontario government has asked federal officials to agree that a series of questions on farm-marketing legislation be referred to the Supreme Court of Canada for a ruling on the validity of the provincial Farm Products Marketing Act.

He denied the questions were prompted by Mr. Parker's challenges.

ALL ESCAPED POLIO

VANCOUVER (CP)—Not one of the 17,000 five-to-seven-year-old children in greater Vancouver who have given Salk anti-polio vaccine last spring has developed polio, it was announced Wednesday by Dr. Stewart Murray, city medical health officer.

FANCY MIXED NUTS lb. 49c

Values Effective Dec. 15 - 16 - 17

"BEST BUYS"

BEST BUY! Rose Brand SWEET WAFER PICKLES 16-oz. Jar 29c

BEST BUY! Mitchell's Fancy APPLE SAUCE 2 15-oz. tins 21c

BEST BUY! Red & White (7 Delicious Flavors) Jelly Powders 4 for 29c

BEST BUY! Libby's Fancy FRUIT COCKTAIL 20-oz. tin 39c

Wesien's Daintiffare ASSORTED BISCUITS pkg. 29c

Ocean Spray CRANBERRY SAUCE 15-oz. tin 25c

Rose Brand MARGARINE lb. 29c

FEATURE — SHIRRIFF'S FRUIT PUDDING 11½-oz. tin 33c

Crisco — lb. pkg. SHORTENING 35c

Libby's Fancy GREEN PEAS 15-oz. tins — 2 for 37c

Libby's Fancy TOMATO JUICE 48-oz. tin — 29c

Libby's Mixed VEGETABLES 15-oz. tin — 17c

Apex Choice PEACHES (Sliced) 20-oz. tin — 25c

Apex Fancy WAX BEANS 20-oz. tin — 19c

JOY LIQUID DETERGENT bottle 42c

Top Quality MEATS

SWIFT'S PREMIUM — (Whole or Half) LAMB LEGS . . . lb. 59c

SWIFT'S FINE QUALITY BEEF — (Blade Bone Removed) BLADE ROAST . . lb. 39c

SHORT RIB ROAST . lb. 45c

PEAMEALED COTTAGE ROLLS lb. 45c

SWIFT'S PREMIUM FRANKS 1-lb. cello pkg. each 35c

FEATURE — DYSON'S BABY DILL PICKLES 16-oz. Jar 29c

CHRISTMAS POULTRY

Your Red & White Store will have a good selection of the finest quality poultry for you to choose from. Place your order now.

Lipton Frostee DESSERTS 2 pkgs. 31c

Rose Mint JELLY ..... 9-oz. jar 21c

Hawes' PASTE WAX 1-lb. tin — 53c

Fluffo SHORTENING lb. pkg. — 29c

CHRISTMAS CANDY

JINGLE BELLS 16-oz.
FESTIVE MIX 12½-oz.
VICTORIA MIX 14½-oz.
CHOCOLATE DROPS 13-oz.
In attractive cello bags ..... pkg. 33c

Fresh PRODUCE

FINEST CAPE COD — DEEP RED CRANBERRIES 1-lb. pkg. 25c

DELICIOUS — VERY TASTY EMPEROR GRAPES 2 lbs. 25c

FLORIDA — SWEET JUICY — SIZE 96 GRAPEFRUIT 10 for 49c

JAPANESE — ZIPPER SKINNED MANDARINES box $1.95

Heinz TOMATO CATSUP 11-oz. btle.—25c

SARAN WRAP 25 ft. roll 39c

Aunt Mary's CHRISTMAS CAKE 1-lb. block — 59c

FEATURE! McCormick's Argyle Shortbread BISCUITS 12-oz. Cello Pkg. 29c

Your District RED & WHITE Stores

MACKLIN GROCETERIA STIRLING

F. WINDSOR & SON CANNIFTON

REID'S GENERAL STORE SHANNONVILLE

OTHER STORES LOCATED AT MADOC, TRENTON, PICTON, BLOOMFIELD, BRIGHTON

RED & WHITE SAVES YOU MONEY EVERY DAY

THIS YEAR GIVE

Laura Secord CANDIES

OR

SALTED NUT MEATS

to your

—Office Staff
—Postman
—Paper Boy
—Delivery Man
—Milk Man
—Baker
—Express Man
—Bank Messenger
—Telephone Operators

1 - 2 - 3 and 5 Pound Boxes

$1.20 pound

DOLAN

THE DRUGGIST

WO 2-3406 Motor Delivery

TREMENDOUS SPECIAL PURCHASE

JUST IN TIME for Christmas

$8 your choice

Save $4.95 on these handsome black oxfords! Hurry in while they last to take your pick of three distinctive styles, skillfully crafted for comfort and long wear with double or single leather soles, top grade calfskin uppers, extended heels and leather linings! A never-before and probably-never-again value!

Reg. $12.95

Reg. $12.95

Batta

CANADA'S FINEST SHOE STORES

233 FRONT STREET BELLEVILLE

MARSH HILL

Mrs. L. Finkle Heads W.M.S.

MARSH HILL — The December meeting of Marsh Hill W.M.S. was held at the home of Mrs. Frank Finkle and Mrs. Leslie Finkle with 12 members present.

The president, Mrs. Leslie Finkle, opened the meeting.

The members reported sending one letter; 17 cards and making ten hospital calls.

Mrs. David Hollinger, supply secretary, read a letter from the Committee on Overseas Relief thanking the W.M.S. for the bale and also a letter from Mrs. Brown, Presbyterial supply secretary.

Mrs. Walter Lindenfield read a letter from Mrs. R. C. Coulter, Presbyterial Christian Stewardship secretary saying that the Missionary for prayer for 1956 would be Miss Lillias Brown who is in India.

The Christmas stockings and mite boxes were handed in.

Mrs. Fred Campbell, Christian Citizenship secretary, reported on Temperance, telling of many Ontario places where the vote on the liquor question had been, "no".

Mrs. Farley Lindenfeld and Mrs. Allyn Finkle reported on the Mission Band.

The report of the nominating committee was given by Mrs David Hollinger.

The worship service was taken by Mrs. Fred Campbell with Mrs. Frank Finkle, Mrs. Allyn Finkle and Mrs. Leslie Finkle giving the Scripture readings.

A reading was also given by Mrs Benson Mitts, "Open the Doors".

"Let us swing wide open the doors of our minds, our lips and our hearts and of course pull back the zipper of our purses and share by giving, the joys of Christmas. Above all else, let us remember that only as the Spirit of Jesus the Christ Child, of Bethlehem, comes into our lives, can we fully experience the real joys and blessings of Christmas tide."

'KEEP' CHRISTMAS

Mrs. Fred Campbell gave a reading, "Let's Keep Christmas," by Peter Marshall. "Changes are everywhere, but the old message: 'For unto you is born this day in the city of David a Saviour, which is Christ the Lord,' is still the heart of Christmas. And this message can neither be changed nor quite forgotten, although there are many things that tend to make us forget.

So we will not 'spend' Christmas, nor 'observe' Christmas.

We will 'keep' Christmas — Keep it as it is in all the loveliness of its ancient traditions.

May we keep it in our hearts, that we may be kept in its hope".

After the benediction, the hostesses served refreshments.

OFFICERS

Officers for 1956 for the W.M.S. are:

President, Mrs. Leslie Finkle;

Toronto Man Will Supervise Rocket Plants

TORONTO (CP)—Kurt R. Stehling, 36, a graduate of the University of Toronto, has been selected by the United States Navy to supervise projected rocket - power plants for a proposed earth satellite, his mother said Wednesday.

Born in Germany, Mr. Stehling arrived in Toronto with his parents when aged seven. He now is a rocket-research worker with Bell Aircraft in Buffalo, Mr. Stehling telephoned the news to his mother from Buffalo Tuesday night.

RECOVER JEWELS

JOHANNESBURG (Reuters)—South African police Wednesday night reported they have recovered the bulk of £213,00 0 worth of jewelry stolen from wealthy Mrs. Harry Oppenheimer nine days ago and arrested two men.

1st vice-pres., Mrs. Allyn Finkle; 2nd vice-pres., Mrs. David Hollinger; treasurer, Mrs. Fred Campbell: recording secretary, Mrs. Grace Bartindale; corresponding secretary, Mrs. Frank Finkle; literature secretary, Mrs. Grace Bartindale; supply secretary, Mrs. David Hollinger: associate member secretary, Mrs. Benson Mitts; stewardship secretary, Mrs. Bert Fe:st Soares; assistant, Mrs Frank Finkle; press secretary, Mrs. Leslie Finkle; Christian citizenship secretary, Mrs. Walter Lindenfield; community friendship secretary, Mrs. Alex Tanner; pianist, Mrs. Benson Mitts; Mission Band leader, Mrs. Bert Finkle; assistant, Mrs. Harold Detlor.

FOR YOUR
● TOYS
● PAINTS
● CHINA
FRED LEWIS INDUSTRIES, LTD.
340 Front St. Dial WO 8-2200
WE DELIVER

'blue coal'
THE WORLD'S FINEST ANTHRACITE
COLOR MARKED FOR YOUR PROTECTION
HARRY SMITH
ICE AND FUEL
153 Pinnacle St. Dial WO 8-7919

A Practical GIFT!

WEBSTER PAINT SPRAYER
It's a gift that will certainly be appreciated by the "Do-It-Yourselfer". Come in this week-end and have a look at it.
$36.25 MOTOR EXTRA
EASY TERMS
WILLS HARDWARE
191 FRONT ST.

KING PANTS
TOUGH WEARING AND GOOD LOOKING
REG'D TRADE MARK
McIntosh Bros.
STORES LTD.
You don't pay extra for quality, because quality says for itself.
257 Front St. Dial WO 8-3766

Here's that New McCulloch Chain Saw
This Is the Saw to See
Slick, quick tool for 1-man woodcutting

New Power! New Cutting Speed! Light Weight! Perfect Balance!
Cuts Full Power All Positions—No Adjustments!
FREE-DEMONSTRATIONS ALL DAY LONG
PRINGLE AND COOPER
347 COLEMAN ST. BELLEVILLE, ONT.

DOMINION is the place to buy CHRISTMAS FOODS

Remember the wonderful Christmas dinners of your childhood? The burning hearth, the family gathering together in joyous reunion? To help you recapture an old fashioned Christmas, and make it the joyous event you want it to be, your friendly Dominion market is featuring all the favourite holiday foods. Yes. Dominion has everything you want for a Christmas feast your family will long remember.
Don't be Disappointed!
ORDER YOUR CHRISTMAS TURKEY Now!
Dominion turkeys are the finest, plumpest young birds . . . with round meaty legs . . . and breasts thickly packed with juicy, flavourful white meat. Treat your family to the best — a Dominion Turkey! To be sure you get exactly the type and weight of bird you want for Christmas, why not fill in the handy form when you shop at Dominion this week? Specify what weight you want and what day you will want to pick up your turkey. It will be ready for you when you call. Remember that Dominion turkeys are guaranteed to please, so don't delay – order your turkey today.

CLUB BRAND — E. STD.
DESSERT PEARS ..... 2—15 oz. tins 23c
McCORMICK'S — MONARCH
CHOCOLATE MALLOWS ..... pkg. 16 biscuits 29c
MONARCH BRAND
SWEET GHERKINS ..... 16-oz. jar 33c
PICNIC BRAND — SWEET
MIXED PICKLES ..... 16-oz. jar 25c
STUART HOUSE
MARGARINE ..... 2 lbs. 49c
HONEY DEW
HARD MIX ..... 1 lb. cello bag 35c
ROWES'
CREAM AND GUM BELLS ..... 1 lb. cello bag 35c
MOIR'S TOWN TALK
CHOCOLATES ..... 2½-lb. box 1.59
MOIR'S TOWN TALK
FAMILY ASSORTMENT ..... 2½ lb. box 1.49
BELVER
MIXED NUTS ..... 1 lb. cello bag 55c
Club House Maraschilla —Loose Pack
STUFFED OLIVES ..... 8-oz. jar 33c
ALSOL — ALUMINUM
FOIL WRAP ..... 25 ft. roll 29c

FRESH FRUIT AND VEGETABLES
FIRM GOLDEN YELLOW
BANANAS ..... 2 lbs. 29c
EASY TO PEEL — FLORIDA
TANGARINES ..... sizes 176's 2 doz. 59c
N.B. NO 1.
TABLE POTATOES ..... 50 lb. bag 99c
CAPE COD NO. 1
CRANBERRIES ..... 1 lb. cello pkgs. 2 for 49c
THIN SKINNED SIZE
FLORIDA ORANGES ..... 5 lb. bag 37c
McLAREN'S — READY MIXED
POULTRY STUFFING ..... 12-oz. pkg. 33c
MICHMELLO
CHEESE SLICES ..... 8-oz. pkg. 25c
CHRISTIE'S
RITZ BISCUITS ..... 8-oz. pkg. 19c
FRESHLY GROUND
RICHMELLO COFFEE ..... lb. bag 99c
Rich, Savory, Poultry Dressing
GLENWOOD SPICES ..... shaker 11c
MITCHELL — CHOICE
APPLE CHOICE ..... 2—20-oz. tins 21c

100% Guaranteed Meats
ROAST — CHOPS — STEW
LAMB-IN-BASKET lb. 29c
CHOICE AND MEATY
LEG OF LAMB lb. 59c
REAL VALUE — LOIN
LAMB CHOPS lb. 59c
FRESH BREAKFAST
SAUSAGE lb. 39c
BY THE PIECE
BOLOGNA lb. 19c
Adds Zest to any meal — Pure Tomato
HEINZ KETCHUP 11-oz. bottle 23c
Featured this week on Dominion "Fun With Food" TV Show and Lucky Lou Town
MELBA TOAST 6-oz. bag 21c
Nippy! Tasty! Black Diamond
OLD CHEESE by the lb. 59c
For All Your Baking
NEW DOMESTIC SHORTENING lb. 27c
● FROZEN FOODS ●
Booth's Heat and Serve
FISH STICKS ..... 3—10-oz. pkgs. 95c
Birds Eye Fancy
GREEN BEANS ..... 10-oz. pkg. 27c
Welch's
GRAPE JUICE ..... 6-oz. tin 25c

Sensational Goodwill OFFER!
WHILE THEY LAST

Exquisitely Beautiful DOLLS of all NATIONS
FOR ONLY 89c each
WITH EVERY $5.00 IN CASH PURCHASES

You Can WIN $5000 This Week

Here's How to Win!
Get Free Check List at any Dominion Store.
Find the "Phantom Famous Brands" listed on the check sheet but not illustrated in this advertisement. Next go to your telephone some between 5 and 9 o'clock next Saturday evening. DO NOT ANSWER HELLO or you will be automatically disqualified from the opportunity to win $1,000.
Instead of answering HELLO, say "DOMINION STORES" and then state the name of this week's "Phantom Famous Brand" if you do, and if it is the DOMINION FORTUNE HUNT caller, you will win the Grand Prize of $1,000.
$1,000 BONUS! If you win the Grand Prize and have in your possession at the time a box top or label from this week's "Phantom Famous Brand" (or a reasonable facsimile) PLUS a $1.00 sales check from any Dominion Store cash register slip dated this week and totalling $100 CONSOLATION PRIZES! If the DOMINION FORTUNE HUNT calls your telephone number and you make the mistake of answering HELLO, but can still name this week's "Phantom Famous Brand", you will qualify for a consolation prize of $100.
GRAND PRIZE MUST BE WON! If this week's Grand Prize is not won on Saturday night, it will be added to next week's Grand Prize of $1,000. This will be repeated if necessary until someone wins the accumulated Grand Prize.
Employees and agents of Dominion Stores Limited and their families are not eligible for this contest.
Although more than 30 phone calls were made last Saturday night, throughout Canada in the DOMINION "Famous Brands" FORTUNE HUNT, no one answered the phone correctly to win the $3,000 Grand Prize. Mr. W. J. Dowsett, 3 Chappel Hill Road, Downsview, knew the Phantom Brand but failed to answer the phone with the words "Dominion Stores"—Instead a cheerful "Hello, Marmalade". He, therefore, received our $100 consolation prize. Among the Ontario centres that received our $100 consolation prizes, Toronto, Sarnia, Windsor, Stratford, Owen Sound, Peterborough, Kenora, Fort William, Goderich, Kingston, Grimsby, Brantford, Chatham, Kitchener, Guelph, Timmins, Cobourg, Hamilton, Niagara Falls and several in the Toronto area.

MINTO

Salem W.A. Installs Officers

MINTO — The Christmas meeting of Salem W.A. was held at the home of Mrs. Harold Holden on Thursday afternoon. The president opened the meeting with an appropriate Christmas reading.

Several items of business were discussed. Mrs. Ern Broadworth gave a summary of the year's work and thanked everyone who had helped her anyway during the past two years.

Mrs. Bert Heagle moved a vote of thanks to all the officers after which Mrs. Frank McGee presented the new slate of officers for 1956:

President, Mrs. H. Holden; vice-pres., Mrs. Murney Johnson; sec., Mrs. Cecil Carter; treas., Mrs. Tom Clements; card sec., Mrs. Lorne Hagerman; pianist, Mrs. Frank McGee; birthday sec., Mrs. Mel Wickens.

Mrs. Albert Twiddy took charge of the devotional period. The Scripture lesson was read by Mrs. H. Holden, Mrs. J. Hagerman, and Mrs. Murney Johnson. Mrs. William Wright, Mrs. Bert Heagle, Mrs. Albert Twiddy, took part in a drama portraying the Christmas Story. Mrs. George Sine favored with a solo followed by appropriate readings by Mrs. Bert Sine and Mrs. Ivan Sarles.

Mrs. Lindsay Tanner gave the topic entitled, "Christmas and its Meaning." Mrs. H. Mayo thanked the hostess and all who took part in the program. Mrs. F. Brown closed the meeting.

Refreshments were served.

Stirling

RIVER VALLEY W.I. NEWS

STIRLING — The last euchre party for 1955 was held at the school house Friday evening, sponsored by River Valley Women's Institute. There were 11 tables in play and guests were in attendance from Uhlenholt W.I. and from Stirling.

Prizes were donated by Mr. and Mrs. Thomas Hanna and awarded as follows:

Ladies' high: John Sager (playing as a lady), Mrs. J. L. Donohoe. Men's high—Harry Heasman and R. E. Gould.

Mr. and Mrs. Ed Heasman convened the five parties this season and all the prizes have been donated. The clear proceeds were $39.45. A vote of thanks was tendered Ed and Isabel.

Mr. and Mrs. Ed. Kent donated a turkey and Mr. Otis Richardson was the lucky winner. The proceeds were $33.

Last Thursday afternoon Mrs. Roy Bush, president of R.V.W.I., Mrs. Thomas Hanna, Mrs. Frank Carr, Mrs. George Heasman, Mrs. Glenn Bush, Mrs. Ernest Carr and Mrs. Percy MacMullen, all members of River Valley W.I., also Mrs. John Green and Mr. Thomas Hanna paid a visit to the County Home for the Aged in Belleville.

The Institute donated two cases of grapes for a special treat to the inmates that evening.

6th Sidney

SIXTH SIDNEY — Mr. and Mrs. P. Utman, Stirling, were recent supper guests of Mr. and Mrs. Alton Sine.

Sunday supper guests of Mr. and Mrs. Earl Dafoe were Mr. and Mrs. Laurence Dafoe, Front Road.

Scott's Y. P. U. held its Christmas meeting at the home of Mr. and Mrs. Ross Dafoe, Monday evening.

Sorry Mr. Howard Dafoe is at present a patient in Belleville general hospital. We wish him a speedy recovery.

As this is the Advent season, the Rev. W. E. G. Dovey spoke on that theme on Sunday morning. He said, "Christ is the universal guest of mankind. As individuals we find Christ and we must the nations find Christ. We are at the crossroads; we must come where Christ is to save mankind. The search for salvation will lead us to where the Christ child lay, in the stable in Bethlehem."

Brookdale farm forum met at the home of Mr. and Mrs. Ken Faul, Monday night.

Mr. and Mrs. George Pollard attended the Central Ontario Cheese Makers' Association banquet in Belleville, on Tuesday night.

HI-FI for a Merry Christmas

ATTENTION HI-FI FANS!

We Have A Complete Selection of Popular Hi-Fi Record Players

PRICED FROM $139.

SEE THEM AT

BOOTH

RADIO & TELEVISION LTD.

170 Front St. (Opp. City Hall) Dial WO 8-5785

ARE YOU A LAST MINUTE SHOPPER?

THEN YOU CAN BENEFIT IF YOU SHOP AT . . . . .

NORGE DRYER

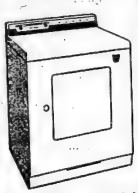

Automatic time — line controls. Makes a beautiful Christmas Gift. $10. Month.

179.50

MAGAZINE RACKS

Wrought Iron ..... 4.95 Up

Refrigerator - Freezer

1956 Model Refrigerator-Freezer has 50-lb. food capacity—dairy bar—twin crispers — and many more features

12.5 Cu. Ft.

499.00

Less King Size Trade-In

TV SWIVEL CHAIRS 39.50

NORGE "JET-O-FROST"

Just touch the button, and defrosting is over in a matter of minutes. It's all automatic

9.5 Cu. Ft.

289.00

$14. Month

IRELAND'S Furniture and Appliances

Chrome Suites

5-Pc. Tryson

Tryson Chrome Suites have just arrived for the Christmas season. Heavy duty tables, standard size, with foaming seats. Large, roomy chairs, high enough for real comfort. Here is your opportunity to get an expensive suite at special Christmas prices. Choice of colors.

Only 79.50

5-Pc. Reliable

Chrome Suites, consisting of table 36" x 48" with centre leaf; four chairs, well padded seats, sturdy construction. Available in series of colors. All arborite top.

Only 54.50

JUST ANOTHER REMINDER

BUCKLEY'S SELLS ONLY

Government Inspected Meats

WESTERN STEER BEEF!

Frenseled
COTTAGE ROLLS lb. 47c

Ground
BEEF SUET lb. 23c

Smoked
PICNIC HAMS lb. 43c

Tasty
WIENERS 3 lbs. 99c

FARM FRESH KILLED Turkeys To Arrive Dec. 15 - Dec. 20 Attractively Priced

Thinly Sliced
COOKED HAM lb. 89c

Pork
TENDERLOIN lb. 83c

Minute
STEAKS lb. 79c

SHORT RIBS lb. 39c
For Braising

"BUCKLEY'S WILL HAVE A COMPLETE STOCK OF CHRISTMAS POULTRY AND HAMS AT ATTRACTIVE PRICES."

CHRISTMAS CANDIES

Assorted Chocolates, 2-lb. box $1.98
Christmas MIXTURE ..... lb. 43c
Hard Mix CANDY ..... lb. 43c
Assorted CHOCOLATES .... lb. 59c

CHRISTMAS NUTS

New Crop MIXED NUTS .... lb. 49c
Ext. Shelled ALMONDS ..... lb. 47c
Diamond Budded WALNUTS ..... lb. 59c

PRODUCE FEATURES

Golden Yellow BANANAS ..... lb. 19c
Waxed TURNIPS ..... lb. 5c
Seedless GRAPEFRUIT .. 5 for 29c
McIntosh APPLES ..... 3 lbs. 19c
New Brunswick POTATOES ... 10 lbs. 29c
No. 1 Cooking ONIONS ..... 3 lbs. 21c
Fresh Shipment (176's) TANGARINES .. doz. 39c

GROCERY SPECIALS

Choice Quality, 48-oz. tin. TOMATO JUICE 29c
Cranberry SAUCE .... 16-oz. jar 33c
Sliced BREAD ..... loaf 15c
Christie FRUIT PUDDING ... 40c
COCA COLA .... ctn. 36c (Plus Deposit)
Frozen ORANGE JUICE 2 tins 37c
ICE CREAM, pt. brick 25c

Buckley's

3 Deliveries Daily

113 Victoria Ave. — Dial WO 8-5737

RCA VICTOR TELEVISION

21-Inch "NORMAN"

This budget priced R.C.A. has the exclusive "Deep-Image" Picture. Be sure you see and test this 21" beauty. 21 tubes, transformer powered.

289.00

$14. Month

Famous Radios From 24.50

Deluxe table models and clock-radios, portables with deluxe features! Best selection in town!

MOFFAT ELECTRIC RANGES

Model 4408 is a completely deluxe Electric Range with chromatic illuminated switch knobs, king size oven, clock controlled and many more Moffat features. FREE King Size Roasting Pan with every range.

Reg. $309.00

While They Last 249.50

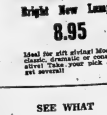

Bright New Lamps 8.95

Ideal for gift giving! Modern classic, dramatic or conservative! Take your pick . . . 2 at special!

James DISH WASHERS

Yes, it's the dish washer that needs no installation, has the built-in water softener. Fully automatic and portable.

199.00

$10. Month

21" "CREIGHTON"

Comes complete with base, legs, 30-ft all-wave aerial and completely installed

Complete 284.00

$12.00 Month

Buy Now - Pay Next Year

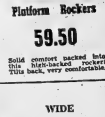

Platform Rockers 59.50

Solid comfort packed into this high-backed rockers! Ultra back, very comfortable.

SEE WHAT A $1.00 WILL BUY IN TOYS AT IRELAND'S

IRELAND'S Furniture and Appliances

210 FRONT ST.

DIAL WO 2-3401

WIDE SELECTION OF TOYS FOR YOUR CHOICE

Salary Increases For OPP Corps Are Announced

TORONTO (CP) — Retroactive salary increases for members of the Ontario Provincial Police were announced Wednesday by Commissioner E. V. McNeil.

The new scale provides for an annual salary of $3,600 for five and six-year men with an additional increase Dec. 1 to $3,750 for six-year men. All salaries are retroactive to Oct. 1 of this year.

Probationary constables will get a starting salary of $2,740, $20 more than the present salary for first-year men. The new scale provides for $3,000 after one year and $3,150 after the second.

The announcement said corporals with four years' service will be raised to $4,000. A maximum of $4,400 annually is established for sergeants.

Commissioner McNeil said the increase will amount to about $80,000 annually.

STRESS JET NEED

OTTAWA (CP)—Need for construction of jet fighter bases in northern Canada, possibly well inside the Arctic circle, is being stressed by defence officials here. Most of the discussion on this matter has been going on behind the scenes. Informants said the problem is being given intensive study.

TITO ARRIVES

ADDIS ABABA, Ethiopia (AP) President Tito of Yugoslavia arrived Wednesday for a state visit with Emperor Haile Selassie.

DELICIOUSLY DIFFERENT!

How do we make Heinz Ketchup so deliciously different? We'll let you in on part of the secret. We use only Heinz own pedigreed tomatoes and simmer them slowly. Wonderful spices from all the corners of the world are added in exact amounts and suddenly the big shining kettles contain not just good ketchup, but *Heinz* Ketchup—the finest made!

Pick up a bottle next time you shop and you'll see what we mean.

TP-1348

HEINZ
TOMATO KETCHUP 57

AVAILABLE IN TWO SIZES: 11 OZ. REGULAR SIZE OR 13 OZ. FAMILY SIZE.

the most cherished gifts of all... by *Elizabeth Arden*

Little Luxuries to Pamper a Lady...

Lovely little "extras" to perch on her tree or tuck in her Christmas stocking . . . and make her feel like a princess when she uses them.

Blue Grass Perfume Mist—Regal Package, 2 oz. $5.50

Velva Bath Mitt—Gift Package $5

New Sparkling Christmas Angel (Gold, Blue, Silver)—Two Fine Luxuries and Nail Lacquer $3.75

Puff-Puff (Blue Grass Bottle in Lustrous Ceramic Bottle) in Christmas Package $1.75

Christmas Candle, Blue Grass Fond Wishes and Bath Soap $3.00

Blue Grass Bath Soap—Cake or Mini Pak—Immediate Package $1.00

Blue Grass Hand Lotion and Bath Soap—Gift Package, 2 oz. $3.25

DOYLE'S DRUG STORE

"The Home of Elizabeth Arden"

DIAL WO 8-8100 FREE DELIVERY

LOBLAWS

Foods of Quality

• HOLIDAY STORE HOURS •

THURSDAY, DEC. 22 — 9.00 P.M.
FRIDAY, DEC. 23 — 9.00 P.M.
SATURDAY, DEC. 24 — 6.00 P.M.
CLOSED MONDAY, DEC. 26th.
CLOSED TUESDAY, DEC. 27th.

LOBLAWS
Alpine Club Ginger Ale ... 2 30-FL. OZ. BTLS. PLUS DEPOSIT 31¢
LOBLAWS
Alpine Club Lime Rickey 2 30-FL. OZ. BTLS. PLUS DEPOSIT 31¢
LOBLAWS
Alpine Club Double Soda 2 30-FL. OZ. BTLS. PLUS DEPOSIT 27¢
LOBLAWS FRESHLY GROUND
Pride of Arabia Coffee ..... 1-LB. BAG 99¢
LOBLAWS
Tasty Treat Ice Cream ..... PINT BRICK 25¢
A QUALITY PRODUCT OF THE LOBLAW BAKERY — RICH, DARK
Christmas Cake NO. 1 39¢ NO. 2 1.15 NO. 3 1.69
A QUALITY PRODUCT OF THE LOBLAW BAKERY
Loblaws Festive Ring ..... APPROX. 2-LB. RING 1.39
A LOBLAW QUALITY CONTROLLED PRODUCT
Queen Anne Chocolates ..... 1-LB. BOX 83¢
SPECIAL! WESTON'S BISCUITS
Choco Table Fingers ..... 10-OZ. CELLO BAG 31¢
COTTAGE BRAND — WHITE, WHOLE WHEAT, CRACKED WHEAT
Loblaws Bread DATED SUCED-OR DAILY UNSLICED ..... 24-OZ. LOAF 15¢
SPECIAL! BLANCHED
Loblaws Salted Peanuts ..... 7-LB. CELLO BAG 35¢
LOBLAWS FINEST ORANGE PEKOE TEA LABEL
Tea Bags .. PKG. OF 15 22¢ PKG. OF 30 39¢ PKG. OF 60 73¢
Libby's Tomato Juice FANCY ... 48-FL. OZ. TIN 29¢

• FINEST QUALITY POULTRY •

By placing your order for your holiday turkey now, the choice of Loblaws finest selection will be your guarantee of good holiday eating. Loblaws Quick Freeze method is the only process we recommend — you need only shop and place it in the oven. Time prepare yourself for the festival feast you've ever had. Don't forget! Order now for better selection from Fine Grade Turkeys.

PRE-DRESSED TURKEYS

GRADE "A" OVER 16 LBS. LB. 55¢ | GRADE "A" 16 LBS. & UNDER LB. 62¢ | GRADE "B" OVER 16 LBS. LB. 51¢ | GRADE "B" 16 LBS. & UNDER LB. 59¢

PRE-DRESSED MEANS COMPLETELY CLEANED — ALL WASTE! HEAD, FEET, ETC. REMOVED BEFORE WEIGHING

EXCLUSIVE AT LOBLAWS — THE FAMOUS MANITOULIN LOBLAWS ARISTOCRAT BRAND PRE-DRESSED TURKEYS SLIGHTLY HIGHER PRICES.

FOR YOUR FESTIVE TABLE!
FULLY COOKED COMPLETELY SKINNED MINIMUM FAT
OUSTANDING VALUE!

FINEST QUALITY
PRE-DRESSED DUCKS GRADE "A" LB. 62¢

SPECIAL! FULLY SKINNED — HOCKLESS
Cooked Smoked Hams
whole lb. 57¢ half lb. 59¢

ALSO FOR YOUR SELECTION, ATTRACTIVELY PRICED, THE FINEST QUALITY PRE-DRESSED CAPONS, CHICKENS, BOILING FOWL AND A LIMITED SUPPLY OF ... GEE

SPECIAL! GLAZED GARNISHED DUTCH STYLE
COOKED HAMS
½ whole lb. 69¢ half lb. 72¢

SPECIAL!
Smoked Boneless Hams WHOLE OR END CUTS LB. 67¢ CENTRE CUTS AND SLICES LB. 75¢
SPECIAL! NOW FULLY SKINNED — MINIMUM FAT
Smoked Pork Shoulders PICNIC STYLE LB. 42¢

SAVE on Garden Fresh FRUITS & VEGETABLES
WE SUGGEST YOU PRESERVE NOW!
CAPE COD
CRANBERRIES .... POUND 25¢
NOW AVAILABLE! NEW CROP! CALIFORNIA SEEDLESS
ORANGES
AT LEAST 3 SIZES TO CHOOSE FROM
B.C. EXTRA FANCY—CRISP, JUICY
DELICIOUS APPLES
6 EXTRA LARGE 113 SIZE 39¢ | 6 EXTRA LARGE 113 SIZE 35¢
LUSCIOUS JUICY, FANCY GRADE
ANJOU PEARS 5 EXTRA LARGE SIZE 35¢
NEW CROP — CALIFORNIA — FANCY, TABLE
DATES ..... 12-OZ. PKG. 29¢
GARDEN FRESH, ROSEBUD
RADISH 3 BUNCHES 19¢
ONTARIO GROWN, GREEN PASCAL
CELERY HEARTS LARGE BUNCH 25¢

ENJOY THE GUY LOMBARDO T.V. SHOW
Promotion of Labatt's Pale Lager Beer. Save wrapper from 12-oz. size for current listing of date — time and station.
INGERSOLL CHEESE 8-OZ. PKG. 39¢
TASTE-BUDS INSTANT PUDDINGS 3 PKGS. 29¢
BRIGHTY FLAKED GREEN BEANS 2 TINS 35¢
ALLSWEET OLEO 1-LB. CTN. 29¢
SOVEREIGN SALMON 7½-OZ. TIN 39¢
SUCCESS RICE 2-LB. BAG 29¢
MONARCH FLOUR, ALL PURPOSE 7-LB. BAG 69¢
BLUE SWIFT'S MEAT PIES 2 FOR 39¢

SPECIAL! WESTON'S
Crack-ettes 8-OZ. PKG. 19¢
SPECIAL! WESTON'S
Saltines 1-LB. PKG. 27¢
SPECIAL! McCORMICK'S DUNDEE
Shortbread 14-OZ. CELLO BAG 29¢

Club House Olives PIMENTO MANZANILLA 8-FL. OZ. 1-B. JAR 33¢
McLaren's Olives PIMENTO MANZANILLA 16-FL. OZ. JAR 75¢
Aylmer Plain Queen Olives 10-FL. OZ. JAR 42¢
Rose Sweet Gherkins 16-FL. OZ. JAR 47¢
Grimsby Sweet Mixed Pickles 8-FL. OZ. JAR 32¢
Wethey's Bread & Butter Pickles 16-FL. OZ. JAR 33¢
Lealand Old Fashioned Pickles 16-FL. OZ. JAR 29¢
Loblaws Plum Pudding 1-LB. 49¢ 2-LB. 97¢
Crosse & Blackwell's Plum Pudding 1-LB. 59¢
Mrs. Hamilton's Mincemeat 1-LB. 29¢
Maple Leaf Mincemeat 28-FL. OZ. TIN 39¢
Wethey's Mincemeat 16-FL. OZ. JAR 29¢
Libby's Mincemeat 28-FL. OZ. TIN 43¢

• CHRISTMAS CANOT •
Family Assorted Chocolates 2-LB. BOX 1.89
Festive Creams & Gums 14-OZ. CELLO BAG 33¢
Loblaws Christmas Mixture 14-OZ. CELLO BAG 33¢
Christmas Candy Canes 3 FOR 17¢
Globe Chocolates 16-OZ. CELLO BAG 39¢

Talk of the Town VALUES

SPECIAL! COLBRIGHT FANCY QUALITY
APPLE JUICE 2 48 FL. OZ. LGE. TINS 37¢
SPECIAL! DELMONTE FANCY QUALITY
FRUIT COCKTAIL 28 FL. OZ. TIN 39¢
SPECIAL! STOKELY'S FANCY UNCREADED
PEAS HONEY POD 2 15 FL. OZ. TINS 33¢
SPECIAL! MONARCH REGULAR
MARGARINE 1-LB. CTN. 26¢
SPECIAL! THE ALL VEGETABLE SHORTENING
CRISCO 1-LB. CTN. 33¢
SPECIAL! OGILVIE
VITA-B WHEAT GERM CEREAL 20-OZ. PKG. 29¢

PRICES EFFECTIVE DEC. 15, 16, 17

Kraft Cheez Whiz ..... 10-OZ. JAR 59¢
Nucoa Margarine ..... 1-LB. CTN. 29¢
Lipton's Frostee VANILLA OR CHOCOLATE DESSERT MIX 2-OZ. PKGS. 31¢
Salada Orange Pekoe Tea ..... ¼-LB. PKG. 67¢
Alka-Seltzer TABLETS FREE CHRISTMAS GIFT WRAPPING 67-PKG. 68¢

• NUTS IN SHELL •
Mixed Nuts ..... 1-LB. CELLO BAG 55¢
Walnuts LARGE CALIFORNIA DIAMOND BRAND 1-LB. CELLO BAG 59¢
Almonds ..... 1-LB. CELLO BAG 49¢
Brazils ..... 1-LB. CELLO BAG 47¢
Filberts ..... 1-LB. CELLO BAG 45¢
Cranberry Sauce OCEAN SPRAY WHOLE OR JELLIED 13-FL. OZ. TIN 23¢
Cranbo Cranberry Sauce JELLIED OZ. JAR 27¢
Liberty Cherries RED MARASCHINO 14-FL. OZ. JAR 49¢
Jewel Shortening ..... 1-LB. CTN. 27¢
Loblaws Cheese TANGY OLD WHITE ..... LB. 55¢
Old Cave Old Cheese ..... 10-OZ. PKG. 33¢
Golden Bar Cheese PLAIN OR PIMENTO ..... 10-OZ. PKG. 27¢

LOBLAWS OFFERS THE WORLD-FAMOUS Popular Mechanics DO-IT-YOURSELF ENCYCLOPEDIA
PER VOLUME 99¢
12 Volumes To a Set
START YOUR SET NOW NO. 12 NOW ON SALE

LIBBEY SAFEDOE STEMWARE
4 BEAUTIFUL GLASSES IN SETS OF THREE
3 GLASSES FOR 99¢
WITH $3.00 PURCHASE
WATER GLASS
SHERBET GLASS
JUICE GLASS
COCKTAIL GLASS

FOR THE CHILDREN
Small Types Magazine
LOW PRICE! EACH 15¢

AN IDEAL CHRISTMAS GIFT LOBLAW'S GIFT CERTIFICATES AVAILABLE IN $5.00 and $10.00 CERTIFICATES

LOBLAW GROCETERIAS CO. LIMITED

Standard of Living for Most Families Raised by New Municipally-Owned Project

By KEN ROMAIN
Canadian Press Staff Writer

TORONTO (CP) — What social and economic impact has new housing accommodation had on families living in Toronto's municipally-owned Regent Park public housing project?

An immediate result was a rise in the standard of living for most families. And attributable to improved living conditions has been a rise in health standards, a lessening of the number of families on relief rolls, and a decrease in juvenile delinquency and crime.

There are the findings of Dr. Albert Rose, associate professor of the University of Toronto's School of Social Work, and confirmed by Authority.

Dr. Rose is preparing a preliminary report for publication in ' ok form which will attempt to gauge the effect of new, sanitary housing on the families who formerly resided in the slum-ridden, blighted section of downtown Toronto that the project replaced.

It's being assisted by a grant-in-aid from Central Mortgage and Housing Corporation and —July a grant from the Harry M. Cassidy Memorial Fund. The fund was established in memory of the first director of the University's School of Social Work.

Very little research of this nature has been done in Canada, says Dr. Rose, because only recently have opportunities for such studies arisen with the growth of public housing projects. He believes that more emphasis should be placed on the benefits that accrue to families through new housing than on the traditional evils which are known to result from inadequate housing.

Regent Park, the country's first experiment in city-financed urban redevelopment, covers a 49-acre apartment and housing site that will be completed next year at a cost of $14,000,000. Construction started in 1949 and when finished the project will contain more than 1,200 units, ranging from one to five bedrooms.

The project replaces an area of sub-standard and slum housing which contained more than 800 families. When these families were rehoused, applications for the remaining units were accepted by the Toronto Housing Authority and allocated on the basis of dire need. More than 3,000 applications were received.

Rent is based on income of the tenant. Maximum rental is $63 a month and $29 is the minimum regardless of the size of the living unit. The project is expected to amortize itself in 50 years when it will be owned outright by the city. Average rental for new four-room apartments in the Toronto area is $100-115 per month.

PRELIMINARY PICTURE

"The work we plan will only be a preliminary picture of what has happened to the people in the first few years," says Dr. Rose. "It is not intensive and we haven't probed deeply. Probably we won't be able to."

One barrier in the way of a more comprehensive report is that the advantages of improved living conditions for the family have only existed a short time.

Students of the School of Social Work have already completed two surveys—health and unemployment relief. A third on juvenile delinquency is under way. The "before-and-after" technique was employed for the surveys which will be incorporated in Dr. Rose's study.

At the same time Dr. Rose will attempt to assess the effects the project has had on city administrative costs. This assessment will interpret what effect the reduction of fire hazards in the area has had on fire department costs; what effect the lessening of crime and delinquency has had on police costs; and how improved well-being of relief recipients has affected public welfare costs.

The study on unemployment relief revealed that most recipients had returned to work after moving into the project. It was also found that the costs of relief for deserted wives and incapacitated families had decreased markedly.

Relief rents which formerly went to maintain families in sub-standard or slum housing now went toward good living accommodation. And expenditures for those not rehoused (single persons and others ineligible) increased so markedly "as to suggest the need for the substantial stimulus which new housing might give in some, if not all, cases."

The study of the relationship of public health and public housing attracted much attention when it was released. Professional persons such as public health doctors, nurses and officials, and private physicians, were interviewed as well as families.

HIGHER MORALE

The report concluded that the tenants were becoming more self-sufficient and that a general uplifting of morale helped families to overcome other conflicts which hindered them.

Colds were less frequent in nearly half the families, and infectious diseases were less. Thirty-one of 48 families with children did not have as much sickness since moving to the project while seven families claimed more. Housewives reported "better nerves."

"There can be no question that by and large Regent Park children are cleaner, healthier and doing better in school," says the report.

Although the study on juvenile delinquency is not yet completed early indications again point to positive results, says Dr. Rose.

YOUR CHRISTMAS SHOPPING WILL NEVER BE DONE UNTIL YOU'VE VISITED

Schwab's

FOR

GIFT WRAPPINGS

A REAL TOOL VALUE—

ATLAS DRILL PRESS $56.00

½" Capacity

Here is a real Christmas value —the Atlas 113," Drill Press is really a small workshop in itself.

Call in and see it soon.

WILLS HARDWARE
191 FRONT ST.

Girls! ANOTHER SHIPMENT of

BRAND NAME FLAT

SILVERWARE

- DESSERT SPOONS
- TEASPOONS
- DINNER KNIVES
- DESSERT FORKS

REG. VALUE $2.00

SPECIAL MANUFACTURER'S CLEARANCE 25c each

- LIFETIME GUARANTEE -

EVERY PIECE STAMPED WITH A NAME BRAND YOU WILL RECOGNIZE ON SIGHT!

IT MAKES A PERFECT CHRISTMAS GIFT!

PERCIVALS ANNEX

333 FRONT ST. BELLEVILLE DIAL WO 8-6383

MADOC

Jackets Given To Champions At Banquet

MADOC (Special) — A group of sports - minded youngsters who made this village softball-conscious and emblazoned its name on the championship archives of the Ontario Amateur Softball Association last summer, experienced the second thrill of their first championship here last night.

Over 100 villagers assembled in the Masonic Hall to do honor to the club which while only formed last season went on to win the first softball championship in the history of the village. They were the proud winners of the Horning Memorial Trophy, emblematic of the juvenile "C" title.

The youngsters living up to their diamond record "cleaned up everything in sight" at the banquet table. Luscious steaks disappeared like magic down youthful throats as did the "trimmings".

The highlight of the banquet was the presentation of jackets to the champions which was made possible by the village branch of the Canadian Legion. "Seconding" this motion in a financial manner was the Kiwanis Club which through President Jack Kincaid presented Manager Harry Tufts and Coach Lyn Empey with a cheque.

Among the special guests in attendance were OASA executive member Don Lee and "Red" Carson, both of Belleville who delivered brief addresses to the champions and their supporters.

Work Resumed

WINDSOR (CP)—Union officials Wednesday night said work has been resumed after a 24-hour walkout at a Windsor automobile furnishings plant.

Representatives of United Auto Workers (CIO-CLC) Windsor Local 195 and L. A. Young Industries of Canada Limited met during the day to discuss the dispute.

Union and management officials declined to reveal the nature of the grievance which caused the walkout.

Crazed Youth Shoots Parents, Another Man

VANDERGRIFT, Pa. (AP)—Police searched rugged countryside near here today for a 17-year-old crazed high school junior who shot and killed the parents and uncle of the girl who spurned him.

Slain Wednesday night in their farm home 30 miles northeast of Pittsburgh were J. Warren Small, 44, a gas-well driller; his wife, Irene, 36; and William A. Small, 49.

The girl who police say was the centre of the tragedy was shot and seriously wounded. She is 15-year-old Gladys Small.

Police named John Fallone as the wanted youth, and nearly a score of officers from all sections of western Pennsylvania went out to search for him. They were warned that he was carrying the .22-calibre automatic rifle with which he allegedly cut down members of the Small family.

FREE

Christmas Decorations

in dazzling colour!

TWO SETS WITH EVERY 2-LB. CHRISTMAS PACK OF JEWEL

Here are the gayest, newest decorations you'll find *anywhere*, with a special trick to them that means real fun for you and the children. Here's the quick, easy way it works: Each brilliant design is printed on a long paper strander folded accordion-style. Keeping it folded, you cut around the first outline (instructions are given) open up the streamer—and there's a *whole row* of dazzling, cut-out figures. Use them to swing on your tree, to loop over windows, mantel and doors, to make this Christmas the merriest *EVER!*

4 GAY DESIGNS ALTOGETHER TWO IN EACH 2-LB. CHRISTMAS PACK OF JEWEL

Happy Angels

Glittering Stars

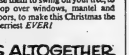

Sparkling Bells

Jolly Santas

Today, look for the special 2-lb. Christmas pack of Jewel in your nearest food store. The decorations are right *inside*. And remember—for all your cooking and baking, homogenized Jewel is best. You can pay more for a shortening, but you can't get finer results.

Each design is a full 49" when extended but folds flat for easy storage.

Swift

Come get values aplenty...you'll make

CHRISTMAS SAVINGS GALORE

Feel like shaking in the Christmas shopping storm? All to not heed . . . keep the gift list . . . or, better still, bring it along . . . and drop in at A&P! You'll be in excellent — and economy-minded — company 'cause right now A&P's haven for thousands of holiday hunting kinds . . . with pleasures and A&P-priced Yes yuletide treats! As for that gift list, you'll find A&P creates as a gift itself! Yes, fill the bill with like-food for Christmas . . . and you'll save plenty! Why not do your gift shopping where you prefer a Gift Certificate . . . that's the part of A&P's plan to make you extra welcome! We're all set — all you have to do is name one or more at A&P!

SAVINGS GALORE ON GRAND SUPER-RIGHT MEATS

Prices Effective Until Saturday, Dec. 17th, 1955.

A&P Super-Right MEATS

The holidays mean eating occasions of all kinds . . . A&P has a dependably fine "Super-Right" meat to cater splendidly to *any* and all of 'em! The savings are super, too . . . come see!

ROASTS lb **37¢**

Blade — Blade bone removed
Short Rib — very meaty
Shoulder — full cut

Extra Lean **Minced Beef** lb 29¢

Super Right Smoked Rindless **Side Bacon** 1-lb pkg 57¢

Small Link or Country Style Pure **Pork Sausage** lb 35¢

End Cuts 3-5 lbs. **Peameal Bacon** lb 45¢

Thinly Sliced **Cooked Ham** 3-lb pkg 89¢

Wheatley Brand Haddock **Fish Sticks** 10-oz pkg 33¢

Order your A&P TURKEY NOW!

To be certain of fine Christmas feasting . . . order an A&P turkey! right away! And turkeys are kept for them listed . . . and priced for real value!

A&P

STOCK UP FOR THE HOLIDAY SEASON

POPULAR BRANDS

CIGARETTES

ctn of 10 pkgs of 20 **2.89**

SAVE 41¢

ANN PAGE FAMOUS

FRUIT CAKE

3-lb ring **1.99** 4-lb slab **2.59**

1-lb piece **69¢** 2-lb piece **1.29**

PEAK-FLAVOURED — PRICED RIGHT — FRESH

FRUITS & VEGETABLES

CELERY STALKS

Florida Pascal, No. 1 Grade, New Crop

2 for 19¢

Ontario Grown, Fancy McIntosh Red **APPLES** 3-lb cello bag 25¢

California Fancy Emperors, Crisp Table Stock **GRAPES** 2 lbs 25¢

Florida No. 1 Grade, Finest for Juice, Size 176 **ORANGES** doz 39¢

California No. 1 Grade, Fresh Green Firm **Brussels Sprouts** lb 25¢

Fresh New Crop, No. 1 Grade **CRANBERRIES** 1-lb cello pkg 25¢

NEW CROP CALIFORNIA NAVEL ORANGES Available In All Our Stores.

FOOD IS THE IDEAL GIFT!

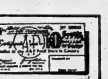

Now, right before the holidays, your A&P makes it easy for you to send "just what they wanted" to friends who would appreciate a gift of food! A&P is making available gift certificates in $5 and $5 denominations *redeemable in any A&P Food Store in Canada.*

BUY YOUR GIFT CERTIFICATES NOW

SWITCH TO THE COFFEE THAT'S "ALIVE" WITH FLAVOUR

VIGOROUS & WINEY **BOKAR COFFEE** lb 99¢ 3-lb bag 2.91

RICH & FULL BODIED **RED CIRCLE COFFEE** lb 97¢ CUSTOM GROUND

MILD & MELLOW **8 O'CLOCK COFFEE** lb 89¢ 3-lb bag 2.61

Ginger Ale 2 30-oz btls 25¢ CONTENTS ONLY

NEW LOW PRICES!

A&P Nectar **TEA BAGS**

pkg of 15 **19¢** pkg of 30 **35¢**

pkg of 60 **69¢** pkg of 90 **99¢**

PARTY SNACKS & BEVERAGES

Concentrated **LEMON JUICE** 2 6-oz tins 27¢

A&P Fancy **TOMATO JUICE** 48-oz tin 25¢

Jane Parker **POTATO CHIPS** 8-oz pkg 45¢

McLaren's Manzanilla **STUFFED OLIVES** 8-oz jar 39¢

Fancy **LOBSTERS** ¼ tin 75¢

Weston's **TAVERNE APPETIZERS** 8-oz pkg 29¢

Christmas **CRACKERS** pkg of 12 98¢

HOLIDAY MERCHANDISE

Christmas Red or Green **CANDLES** 10 inch 3 for 23¢

Christmas Mix **SATIN CANDY** 16-oz pkg 29¢

Festive Treats For Christmas!

Shirriff's

OLD TIME GOODNESS! **Shirriff's FRUIT PUDDING** 11¾-oz tin 33¢

TASTY AND TANGY! **Shirriff's CRANBERRY SAUCE** 9-oz jar 29¢

Jane Parker, Daily Dated — (Stays Fresh Longer)

WHITE BREAD 24-oz loaf 15¢

KRAFT FOODS

Philadelphia **CREAM CHEESE** 8-oz pkg 39¢

Kraft Cheese **DELUXE SLICES** 8-oz pkg 31¢

McLaren's **IMPERIAL CHEESE** 16-oz pkg 85¢

Kraft Casino **GOUDA CHEESE** 12-oz 45¢

Kraft **CHEEZ WHIZ** 16-oz jar 59¢

Canada's only all Vegetable Shortening

CRISCO lb 35¢ 3-lb tin 99¢

● STORE HOURS ●

Open Friday Evening Till 9 p.m.

Saturday Till 6 p.m.

A&P Super Markets

THE GREAT ATLANTIC & PACIFIC TEA COMPANY LTD.

TV—Radio Column

Viewers of TV Among Those Retired Increase Steadily

By CHARLES MERCER

NEW YORK (AP) — It's possible that there's a steadily increasing television audience among those in the age of retirement.

There are no statistics available to support the theory. Actually it's just a hunch based on the fact that I happen to know I have two or three couples on the sunny side of 65 who recently have taken the big step and acquired sets. What interests me is that they're glued to daytime television.

This is understandable in the age of retirement. There's less incentive to get out, even if there were many spots to go.

If I had reached the age of retirement I'd be interested in what's happening on television these weekday afternoons. If I were sitting before the set I'd tune to "Matinee Theatre" (NBC-TV), from Monday through Friday. From what I've seen it's one of the best of such programs on TV. HAVE U. K. FILMS

Now comes more good news for daytime viewers. ABC-TV has just acquired 100 feature-length British films from J. Arthur Rank. Beginning Jan. 16 they'll come on ABC stations weekdays for two-hour periods.

Among them are such outstanding films as "Hamlet," starring Sir Laurence Olivier; "It's Great to be Crowned," the pictorial report of Queen Elizabeth's coronation in 1953 with Olivier as narrator; "Run For Your Money" with Alec Guinness; and "Beware of Pity," starring Lilli Palmer and Sir Cedric Hardwicke.

Any group of 100 films is bound to have some second-raters, of course. But in general, ABC's announcement means another break for daytime TV fans.

AT THE BELLE — Kit Taylor, promising juvenile find from Australia, plays Jim Hawkins, the young cabin boy, in "Long John Silver," the greatest family picture of all time, The New Thrilling Adventure Story, Technicolor and CinemaScope, now at Belle Theatre. Robert Newton and Connie Gilchrist, is showing tonight for the last times at the Belle Theatre.

Movie Column

Lucy Marlow Sure Marriage To Ball Player Will Work Out

BY BOB THOMAS

HOLLYWOOD (AP)—Can a big league baseball player and a movie actress make a success for a happy marriage?

Lucy Marlow and Andy Carey are convinced they can. She is the shapely, sweet-faced young beauty who scored as the starlet in "A Star is Born." Now she is being groomed for stardom by Columbia and is doing her first musical role opposite Frankie Laine in "He Died Laughing." Andy is the wavy-looking infielder for the New York Yankees.

"We're certain we can work out our schedules to be together most of the time," said Lucy between take. "Right now I'm working while Andy is hunting and fishing. We see each other at dinner.

"In March Andy will have to go to St. Petersburg for spring training, and I plan to go with him. Then he'll be living in New York until October, and I'll be there, too. I'll come out to Hollywood whenever the studio wants me for a picture."

CONSIDERED HAZARDS

Lucy said she and Andy considered all the hazards before entering into their marriage. They met last year when he was visiting the Pasadena Playhouse as guest of Victor Jory, an avid Yankee fan. Andy asked about the pretty girl who was acting in a play with Mrs. Jory, and the actor introduced them. Andy asked if he could write to her and she said yes.

During the seven months of baseball season their romance was carried on largely via letters and phone calls. They were married Oct. 6, two days after the Yankees lost the world series to Brooklyn.

Lucy, who scarcely knew a bunt from a fungo, got a taste of the baseball life when she went to Japan with the Yankees' exhibition tour.

"I loved it," she remarked. "I got to know some of the baseball wives, and they are wonderful."

She added proudly that Andy was the home run king of the tour—13 in 26 games, including a trip to one game to right, centre and left fields—and held the RBI honors.

"The Japanese are absolutely wild about baseball," she reported. Yet they aren't demonstrative like the fans here. They sit quietly but very attentively, looking like fields of wheat. The one thing that got them excited was bone runs," Another thing that impressed her: The Japanese throw the ball back to the field when it goes into the grandstand. The hot boy bows, delfs his hat politely and the game goes on.

When Lucy isn't in a picture during the winter, she and Andy spend some time in Oakland, where he has a photography studio. But they plan to make their home here.

Bowling Winners

Over 100,000 bowlers have participated in the fifth week of the Dow Bowl O' Fun contest, and here are the bests for the week ending December 10th.

The high team winners of Dow's $150 first prize in the Centre Recreation Eastview League, bowling at the Eastview Recreation Centre, Ottawa, Ontario. Their scores, 1603.

The Dow cash award of $75.00 for second place goes to the Decal Team of the Crosstown Bowling League, at Ace Bowling Centre, Toronto. Their score 1540. In third place "Evoy Electric" of the Kirkland Lake Merchants bowling at Jerry's Bowling in Kirkland Lake, Ontario, will receive Dow's award of $25.00 for their score of 1515%.

Other winners are: the "Arthur Mixed" in Fergus; the "Moose Scals" in London; the "East End Industrial" in Hamilton and the "Viking Limited in Lindsay. All these teams receive $25.00 Dow cheques.

The scores for these teams ranged from 874 to 1348. Dow's Bowl O' Fun creates plenty of interest because even the teams with the lowest scores are eligible to win.

CJBQ VOICE OF THE BAY OF QUINTE

(CJBQ — 1230 Kc)

THURSDAY

6:00—News & Weather
6:05—Favorite Hymns
6:15—Interlude
6:30—Lucky Turkey Show
6:45—Timeless Carnival
7:00—News & Weather
7:05—Mostly Music
7:30—Weather Guide
8:30—Mostly Music
9:00—Crosby Show
9:05—Interlude
9:15—News & Weather
9:25—The Spotlight is On Today
9:45—In Town Tonight
9:55—Star Time
10:00—News & Weather
10:05—Sports Spotlight
10:20—Ribbon Sheen Show—25 mins.
7:55—Interlude
8:00—Double or Nothing
8:30—Music Til Midnight

FRIDAY

10:35—Tennessee Ernie
10:45—Hymns With Us
11:00—News & Weather
11:05—Sports Club
11:15—Worth Knowing
11:30—Who Am I?
11:30—Music to Dream By
11:45—Merle Lest June
12:00—Luncheon Music
12:30—News & Weather
12:35—Music from Ireland
12:45—CJBQ 1230
1:00—Table Mate Music
2:05—News & Weather
2:20—Christmas Shopping Bag
3:00—News & Weather
3:05—What News?
3:15—Mostly Music
4:05—Mostly Music
4:15—Lucky Turkey Show
4:45—Kiddies Karnival
5:00—News & Weather
5:05—Mostly Music
5:30—Mostly Music
5:45—Interlude
6:05—Interlude
6:15—News & Weather
6:25—In the Spotlight
6:30—Lucky Turkey
6:45—Smiley Burnette
7:00—Party Line and Trading Post
7:25—News & Weather
7:30—Star Time
7:45—Etchings in Black & White
8:00—Fisher Mellos and Molly
8:15—Ora Nan's Family
8:30—Hit Parade
9:00—News & Weather
9:05—Music Til Midnight
10:00—Gillette Fights
10:05—Music Til Midnight
11:00—News & Weather
11:05—Music Til Midnight
11:30—Sign Off

WHAM TV SCHEDULE CHANNEL 5

THURSDAY

4:00—Dale With Life
4:15—Love
4:30—World of Mr. Sweeney
4:45—Modern Romances
5:00—Cowboy G-Men
5:30—Howdy Doody
6:30—People's Choice
6:45—Pepsi-Cola
7:00—Fibber McGee and Molly
7:15—Ora Nan's Family
7:30—Hit Parade
8:00—News at Eleven
8:15—Weather
8:20—Sports
8:30—Truth or Consequences
9:00—Life is Worth Living (NBC)
9:30—Big Story
10:00—Star Stage
10:30—Yankees at Sports
10:45—Barber's Corner
11:00—Eleventh Hour News
11:15—Weather
11:20—Sports of Sports

7:00—Today
7:55—Al Simon
8:00—Today
8:35—Thought for Today
8:00—Home Cooking
10:00—Ding Dong School
10:30—Ernie Kovacs
11:00—Concentration
11:30—Tennessee Ernie
12:30—Feather Your Nest
1:00—Big Payoff
2:30—Ladies Fair
3:30—N.B.C. Matinee
4:00—Dale With Life
4:15—Love of Life
4:30—World of Mr. Sweeney
4:45—Modern Romances
5:00—Pinky Lee Show
5:30—Howdy Doody
6:30—Life of Riley
7:00—Danger Unyon Theatre
7:30—Eddie Fisher
7:45—News Caravan
8:00—Truth or Consequences
8:30—Life is Worth Living (NBC)
9:00—Big Story
9:30—Star Stage
10:00—Yankees at Sports
10:45—Barber's Corner
11:00—Eleventh Hour News
11:15—Weather
11:20—Sports of Sports

NETWORK PROGRAMS

THURSDAY EVENING

8:00—CBL News Sport
8:15—CFRB Freddie Martin
8:30—CBL Syllas
9:00—CFRB Ike & Mike
9:30—CBL Rawhide
7:00—CFRB Kate Smith
7:15—CBL Roving Reporter
7:30—CBL Ontario Presents
7:45—CFRB Perry Mason
8:00—CFRB McGee and Molly
8:30—CFRB Mitch Miller Show
9:00—CFRB Stage Door
9:30—CFRB Press Conference
10:00—CFRB Jack Carson Show
10:30—CFRB Amos 'N' Andy
11:00—CBL Plater Bruins
10:00—CBL National News
10:05—CFRB, Eddie Cantor
10:30—CFRB Court of Common Sense
10:30—CBL Mantovani
11:00—CBL Enchanted Hour
11:15—CFRB Sport News
11:15—CFRB Kerry-Go-Round
11:30—CBL Sports
11:30—CFRB Kerry-Go-Round

AT THE McCARTHY — William Lundigan tries to persuade Alexander Knox, a confirmed atheist, to raise his children in the church as Susan Hayward lends moral support in Twentieth Century-Fox's "I'd Climb the Highest Mountain," now playing at the Odeon McCarthy Theatre "Titanic," featuring Clifton Webb and Barbara Stanwyck is the 2nd feature.

AT THE McCARTHY — Leads the Charge — Sheathed as a Black Knight, Errol Flynn leads his warrior horde in Allied Artists' mammoth CinemaScope production, "The Warriors", starting tonight at the Capitol Theatre with Joanne Dru and Peter Finch in co-starring roles.

THEATRE FEATURE TIMES

AT THE BELLE — All new Adventure "Long John Silver" — Robert Newton, Kit Taylor, Connie Gilchrist, in CinemaScope and Color — 2.50-7.10-9.25.

AT THE CAPITOL — In CinemaScope color by Deluxe — "The Warriors" — Errol Flynn, Joanne Dru—7.10-9.20 — "Bobby Ware Is Missing"— Neville Brand — 8.55.

AT THE McCARTHY — "I'd Climb the Highest Mountain", Susan Hayward, William Lundigan — 2.00-5.35 — 9.10 — "Titanic" — Clifton Webb, Barbara Stanwyck — 3.34-8.20.

FIRST SHOWINGS

THE STORY OF ENGLAND'S WARRIOR PRINCE, EDWARD, SON OF KING EDWARD, WHOSE FORCES WERE VICTORIOUS OVER THE FRENCH IN 1358, AT THE END OF THE 100 YEARS WAR!

A CAST OF THOUSANDS

NEW YEAR'S EVE TICKETS FOR CLUB COMMODORE

NOW ON SALE AT Club Commodore Bill Cook's

Limited Number on Sale

SHE COULD NEVER BE SATISFIED!

LADIES wait till you see the fabulous fashion show with Edith Head Academy Award Winner for costume design.

LAST TIMES TODAY

The Greatest Family Picture of All Times
All New Adventures of "LONG JOHN SILVER"
In CinemaScope and Color

Belle FAMOUS PLAYERS THEATRE

DAILY 2.00 7.00 9.10 · Warm Comfort, Too!

Enjoy Belle Smoking Loges

Starts Today!

BACK TO THRILL YOU AGAIN!

Only the mountains saw it happen - Only the heart can describe its glow!

20th Century-Fox's I'd climb the Highest Mountain Technicolor

STARRING SUSAN HAYWARD · WILLIAM LUNDIGAN with RORY CALHOUN · Barbara Bates · Gene Lockhart · Lynn Bari · Ruth Donnelly · Kathleen Lockhart and ALEXANDER KNOX

Directed by HENRY KING · Produced by LAMAR TROTTI

ON THE SAME PROGRAM!

Nearer...my God...to Thee...

1517 DOOMED SOULS RAISE THEIR VOICES TO HEAVEN AS THE MIGHTY TITANIC DIES BEFORE YOUR SHOCKED AND TEAR DIMMED EYES!

THE GREATEST MOVING PICTURE OF MEN AND WOMEN AT WAR OF ALL TIME

TITANIC

CLIFTON WEBB · BARBARA STANWYCK

ROBERT WAGNER · AUDREY DALTON · THELMA RITTER

McCARTHY

BELLEVILLE ..... DIAL WO 8-7808

Give ODEON Theatre Tickets for Christmas

NOW ON SALE IN COLORFUL BOOKLETS

FOR CHILDREN OR ADULTS

Gift Tickets may be secured from any staff member or Earl Moon's Tobacco Shop.

They'll Be Thanking You in '56 Give The Gift You'd Be Glad to Get!

EVERYONE LIKES A GOOD SHOW

This Christmas give Books of FAMOUS PLAYERS THEATRE TICKETS

Packaged in the handy gift cartonette

On Sale at the Hibbard Electric across from theatre, Don't Cigar Store 36 Bridge Street East Belle Theatre WO 8-8008 Members of Staff

PENNY

DAVE CROSKEY

DANNY HAZARD

TED ASHER

WILLIE THE TOILER

OZARK IKE

MARK TRAIL

MR. AND MRS

BLONDIE

JEFF COBB

BRINGING UP FATHER

TIPPEE AND CAP STUBS

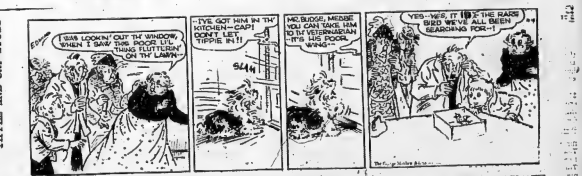

RUSTY RILEY

Your Horoscope

By FRANCES DRAKE

March 21 to April 20 (Aries) — An encouraging day for personal and general business, for making new records at your occupation, for improving the quality of your output; stabilizing assets, friendships.

April 21 to May 20 (Taurus) — Today can be a period for big doings and big achievements. You should find many favorable avenues for making honorable headway. Your particular interests should bring happy returns.

May 21 to June 21 (Gemini) — Practically all major planets are in splendid array now. Give your work and all activities in which you participate the best thinking efforts you can.

June 22 to July 23 (Cancer) — Small but important matters, except for operations, those in executive as well as those in less prominent positions all encouraged and favored by personal influences now.

July 24 to August 23 (Leo) — You might double your efforts to good advantage today. Don't permit "moods" or false pride to hold you back. Rest, study also sponsored.

August 24 to September 23 (Virgo) — A pleasant outlook for all worthwhile undertaking and for new as well as familiar work. One must go forward or he slides back. Be in the front line; keep pace with the smartest.

September 24 to October 23 — (Libra) — The arts, sciences, new inventions and new materials are among this day's many and diversified activities which are favored. You in trades, tilling the soil, working with lumber, steel and accidents are also honored.

October 24 to November 22 — (Scorpio) — Military matters, study, teaching, conferences, government problems, home and family interests are under stimulating rays. Make every hour count.

November 23 to December 22 — (Sagittarius) — Better influences for your activities than you may think at first. Keep sensibly busy; remember the important little things, but don't overdo and bring on a case of "nerves."

December 23 to January 21 — (Capricorn) — Why do you do things the way you do? Have you checked recently to ascertain whether you are being wisely efficient or wasting time, talents? Some methods must change; some routines, too.

January 22 to February 20 (Aquarius) — More care stressed in buying, loaning, favors, mailing, partnerships, travel — anything with possible hazard. Watch your cautions save much, make safer the tomorrows.

February 21 to March 20 (Pisces) — Please read and heed Aquarius. Your indications and suggestions are similar. Also avoid over-excitement, and don't expect more than you should from others.

You were born today: Sagittarius is the epitome of vitality, acquisition, freedom of thought. You are self-reliant and outspoken, but may be undiplomatic at times. You do not compromise principles. Don't be too blunt or your good nature and intent may be construed as domineering. You are a champion of liberty, a great asset to charitable and religious causes. Your insight and perseverance help you to aim straight, and you seldom miss the mark. Birthdate of: Jane Austen, famed novelist.

STOP HEADACHE

When you either have pain of Headache, Neuralgia or Muscular aches you want to stop that pain fast . . . to take Aspirin! A tablet starts disintegrating almost the instant you take it—starts to relieve that pain almost instantly!

Always Ask For ASPIRIN

A PRODUCT OF BAYER

Daily Crossword Puzzle

ACROSS
1 Dot
3 Hurdle
9 Exclamation of amazement
12 Revered Irish name
14 French friends
16 South American city
17 ——— and Thummim
18 Spring bloomer
19 Reporter
20 Postwar French Premier
22 Digs
24 Heavy wagon
25 Strummer's instrument
26 Ballplayer Ferris and family
28 Shoshonean Indian
33 Plaints of the mint family
34 Postwar French Premier
35 Love goddess
36 Lawher: Fr.
37 Daniel ——— Calderine
38 Large books: Abbr.
39 Former Governor of Kansas
40 Nonclerical people
41 "Cosi Fan ———"
42 Postwar French Premier
44 Poetic pronoun
45 Wheel part
46 Boy friend
47 Dons fancy garb
51 Postwar French Premier and family
55 Ancient cry of joy
56 Nuts, bases of beverages
58 Cafe au ———
59 Seedless plant
60 A kind of cloth
61 Attract
62 Ash
63 Colleague of Clark and Minton
64 School procedure

DOWN
1 Bern
2 Equal: Comb. form
3 Barren
4 Postwar French Premier
5 City in Texas
6 Friendship
7 Thousand: Fr.
8 Petits pois
9 Postwar French Premier
10 Engage
11 Author Ludwig
12 Col. Galloway's Corps
15 Postwar French Premier
21 Jardiniera
23 Approves: Colloq.
26 Postwar French Premier
27 Mellowing, as wine
28 Homer's sorceress
29 Certain persons
30 Tide: Fr.
31 Owl sounds
32 To be: Latin
33 Ash, the laurel
34 Bucket
37 Mongols of western China
38 Postwar French Premier
40 Spanish man's name
41 Conjuction
43 Miss Francis
44 Importuned
46 Swordsman
47 Skirmish
48 Again
49 Traditional knowledge
50 Rain
53 Waters: Fr.
53 Relative of a franc
54 Main stalk
57 Actor Cobb

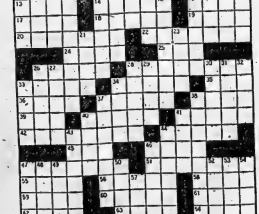

Answer to Previous Puzzle

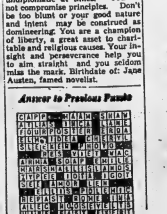

use the Want Ads to BUY SELL RENT HIRE

DIAL WO 8-5757 AFTER 8.30 A.M. — DEADLINE WORD ADS 10.30 A.M. — SMALL SEMI-DISPLAY 10.00 A.M. FOR SATURDAY'S PAPER DEADLINE IS FRIDAY P.M.

WANTED - FEMALE

GIRL OR WOMAN FOR GENERAL housework in adult family. Must like to cook. Live in or out. Apply Mrs. Lane, 52 Wellington St., Belleville. Or Write Box 90, Ontario Intelligencer. D15-tf

WAITRESS, REQUIRED FOR TEN'S Restaurant. Apply 191 East Street. D15-21

SHORT-ORDER COOK, APPLY IN person only, Belmont Restaurant, 329 Front St. D12-tf

EXPERIENCED WAITRESSES required. Apply in person only, Belmont Restaurant, 329 Front St. D12-31

WANTED

12 BUSHELS CLEAN ALFALFA seed. Box 68, Ontario Intelligencer D15-21

1 OR 2 BUSINESS GIRLS TO SHARE furnished apartment. East Side. Reasonable. WO 8-6839. D13-15-16

ATTENTION FARMERS! WE WILL be pleased to pick up dead or crippled cows and horses. Kindly telephone collect Gordon Young Limited Bellevill. WO 8-5757 Hydro 523 28-etc-D-4-tf

ALL TYPES LIVE POULTRY HENS, cocks, broilers. Highest prices paid. John H. Hill. WO 8-5757 D13-tfn

ALL TYPES OF HOUSES, IN OR near Belleville. We are harvesting immediately and need more houses. We will appraise free of charge. Ralph Bateman Real Estate. WO 8-7674 N28-tfn

FREEZE AND SPRINGING OF BOOTS and big heifers. Any Crystal Hotel. Stan McLachlan. D15-tf

DRAPES TO MAKE 3-DAY SERvice. Experienced seamstress. WO 8-6122. Evenings, Saturday. We will measure and hang. N19-1m

WE REQUIRE MONEY FOR A second and possible third investment. Box 79 Ontario Intelligencer. N11-tf

USED CAMERAS

TRADE IN YOUR OLD CAMERA ON a new one by any of the following manufacturers: Argus, Rada, Stereo-Realist, Kodak, Bell & Howell, Bolsey, Mamiya, Rollei, Rolleicord, Leica, Canon, etc. For the highest trade-in allowance see Reid's Camera Centre, 16 Victoria Ave., Belleville. D15-2m

DEAD STOCK REMOVED ATTENTION FARMERS! HIGHEST price paid for dead, old or crippled stock. Belleville, Ontario. Phone collect WO 8-2727 Belleville, or 787 Burlington Nick Pennett. D15-tf

WANTED MALE OR FEMALE

Collection Clerk in Training

$2,700 — $3,060

INCOME TAX BRANCH

Dept. of National Revenue

BELLEVILLE, ONT.

Details and application forms at Post Office or National Employment Office.

Quote No. 55-0-2377

EMPLOYMENT WANTED

CAPABLE, RELIABLE, YOUNG Dutch girl requires full-time position as general housekeeper. Box 22, Ontario Intelligencer. D13-21

GENTLEMAN WITH SEVERAL years general accounting experience, desires position. WO 8-3154. D13-tf

ACCOM. WANTED

YOUNG COUPLE, NO CHILDREN, desire modern 3-bedroom heated apartment in residential district. WO 8-2565. D15-tf

OFFICE OR ROOM, SUITABLE FOR office. Write Box 57, Ontario Intelligencer. D15-tf

WANTED: 3-5 BEDROOM HOUSE. Will pay $125 monthly. Hyndman Realty, WO 8-6466. D12-tf

LOST

DECEMBER 10th, VICINITY CHIPman Hill, Trenton, lady's brown bound Huntingdon Bible. WO 8-4859. D14-21

WHITE AND BLACK HOUND WITH tan head, Vicinity Concession Three Thurlow. Finder phone WO 8-6121. D13-21

HUB CAP FOR '54 BUICK ON Kingston Road. Reward. WO 8-5757 D13-21

FOUND

SUM OF MONEY, ON FRONT ST. Call Ontario Intelligencer Office.

FAWN STRIPED CAT. ABOUT 6 months old. Male, on Foster Ave. WO 8-2362. D15-tf

PERSONAL

QUEEN'S RECOMMEND HOLDEN'S CHIROPRACTORY their proven preparation affording quick relief for Arthritis, Rheumatism, Sciatica due to gout. Only at Green's. D2-tfn

PETS FOR SALE

COMEMTHER KENNELS REGistered Pinschers. A few Dobermans and American Cocker Spaniels. WO 8-1720. D7-tf

CHRISTMAS PUPPIES

WILL HOLD FOR CHRISTMAS. Welsh Corgi (Cardigan) and Cocker Spaniels and Boston puppies. Male and female. Apply Mrs. Harry Hutchinson Kenaston R. R. 2, Belleville. Ameliasburg Road. N22-1m

WANTED - MALE

MAN TO WORK IN SERVICE STATION. Experience not necessary but necessary if you are mechanically inclined. Apply Box 36, Ontario Intelligencer. D15-tf

HIGH SCHOOL GRADUATE REquired for training in present control work, steel. No chemical knowledge helpful but not essential. Applicants between the ages of 18-24 will be shown preference. Apply in writing to Personnel Manager, Canadian Building Products Ltd., Cornwall, Ontario. D14-tf

WE WANT A CLERK SALESMAN for work in our drug store. Good position for aggressive young man. Apply in writing stating age, experience to Box 23 c/o Ontario Intelligencer. D13-tf

SPECIALTY SALESMEN, WE WANT an additional exhibitor salesman to assist in work hard and be paid while according. We offer $50 weekly and commission. The right man will make well over $2,000 the 1st year, consider a young man without experience. Apply in writing to Box 21, Ontario Intelligencer. D13-tf

CAREER OPPORTUNITY

A sales career is offered to the right man in this area by an old established and well supplied organization. Preferred age 28 - 45. Selling experience not necessary as we will provide a complete training program.

Salary to start $300.00. per month to the right man. Full commission on all sales and unlimited opportunity for advancement and top earnings. Company pension plan. Blue Cross and Surgical Benefit Plan available. Send full particulars to

BOX 111,
ONTARIO INTELLIGENCER

PERMANENT JOB FOR YOUNG MEN

TAKE A HEALTHY outdoor life, combined with fine pay, security and progressive pension plan. If you are fond with working conditions as interesting and fine as you'll find in Canada.

For physically fit, forward-looking young Canadians. Canadian Regular Army offers extensive opportunities for a career combining travel, adventure.

Full information without obligation—see the

ARMY INFORMATION TEAM

WATCH LOCAL ADVERTISING FOR TIME AND LOCATION OR CLIP THIS COUPON AND MAIL TO:

Kingston Army Information Centre, 164 Wellington St., Dept. A, Kingston, Ontario.

Please let me have full information on an Army Career.

Name .....

Street .....

CITY .....

I am ..... Years Old

D1-3-4-5-9-10-13-15

TO LET

MODERN, 3-ROOM, GROUND FLOOR apartment, 3-piece bath, fully equipped kitchen. Heavy duty wiring. Oil heated. Private entrance. Possession January 1st. Bull boulevard, Belleville. Phone WO 8-6121 after 5:30 p.m. D15-tf

MODERN, HEATED APARTMENT, George Street. Available January 1st. Suitable for Hairdresser. Ground floor. WO 8-2327. D12-21

MODERN 3-ROOM APARTMENT. Hardwood floors. Full basement. Oil heated. Available Jan. 1st. Call after 6 D13-21

3-BEDROOM APARTMENT, IN NEW modern building, completely self-contained with heat supplied. Available January 1st. Apply 164 North Front. WO 8-2815. D13-21

3-ROOM APARTMENT. COLD water, hot water. Heavy duty wiring. Unheated. WO 8-3113. D13-tf

SIX-ROOM HOUSE, 5 BEDROOMS, 3-piece bathroom. On Hastings D13-21

SELF - CONTAINED, HEATED apartment, 3 rooms and bath. Private entrance. Apply 3 Church St. D13-21

MODERN APARTMENT, ALL CONveniences, immediate occupancy. Adults only. WO 8-4169. Apply 241 Ann St. D12-tf

3-ROOM, MODERN, HEATED, SELFcontained apartment. Private entrance. Laundry facilities. WO 8-2062. D13-tf

HEATED, 3-BEDROOM APARTMENT in Trenton. Living room, kitchen and 3-piece bath. Self-contained. Available immediately. Phone WO 8-6121. D6-tf

SELF - CONTAINED, FOUR - ROOM ground floor apartment. 3-piece bathroom. Telephone WO 8-6121. D6-tf

3½ - ROOM, GROUND FLOOR apartment. Separate entrance. Private bath. Stove and refrigerator. Heated. Available immediately. Suitable for mature couple or business girl. 2 adults. Maple Courts 413 Bridge East. WO 8-7676. N28-tf

3-ROOM, SELF-CONTAINED APARTment. Heated. Available January 1st. Monthly. WO 8-4569. D9-tf

A HOME AWAY FROM HOME IN Trenton. Clean, comfortable rooms. Rooms $20 daily. 7.30 weekly. Phone WO 8-2222. Ask for Mrs. Hill. D14-tf

TO LET

WEST HILL, ONE BED-SITTING room. Furnished or unfurnished. WO 8-1443. D13-tf

WARM, COMFORTABLE 3-ROOM apartment. Telephone WO 8-6121. On bus line, Adults, WO 8-4427. D13-21

3-ROOM, SELF-CONTAINED, FURnished apartment, Private entrance. For quiet man. Weekly rate. Apply 247 Church. D13-21

HEATED, PRIVATE, SELF-CONtained, 4-room apartment. Apply 20 Wilkins St. D13-21

BED-SITTING ROOM AND KITCHenette. Furnished, heated, ground floor. Bull business girl or gentleman. WO 8-2320. D13-21

BED-SITTING ROOM. ALSO SMALL house. Near Front St. WO 8-3323 after 5. D13-21

MODERN, HEATED, 3 - ROOM apartment on ground floor. Suitable for couple. Adults only. Phone WO 8-7814. D13-21

COMFORTABLE ROOM, SUITABLE for one or two. Kitchen privileges optional. Gentleman not objected. Apply 83 Bridge West. D13-21

FOUR - ROOM, HEATED, UPPER duplex. Hardwood floors. Heavy wiring. Private entrance. Suitable for one, two business people. WO 8-2327. D13-tf

3-ROOM UPSTAIRS APARTMENT. Unheated. Suitable for light housekeeping. Apply 153 George, after 4.30 p.m. D13-21

3-ROOM HOUSE, HYDRO AND water. Available immediate possession. WO 8-3075. D13-21

FOR SALE

HAND - PICKED SPIES, MACS, Snows and Delicious, in your own containers, at the farm, 2½ miles half mile west of Chatterton. 4th concession. Orders promptly delivered once weekly. Percy Peterson. D13-tf

STEWART - WARNER 16" TELEvision console, like new, quick sale. WO 8-6744. D13-21

FOR SALE

MAN'S OVERCOAT, SIZE 36; thousand miles; underwear; grate; fireplace; coal burning grate. WO 8-2277. D13-21

SPRUCE CHRISTMAS TREES. Apply 24 Wallbridge Rd. WO 8-6433 D13-21

'56 CHEVROLET COACH; HORNET one man power saw; Clare Dreamer, Read, Phone Lonsdale 7-R-5. D13-21

KLIVINATOR REFRIGERATOR, 9 cu. ft.; Royal vacuum cleaner and attachments; Coalite heater; 2 pairs men's overshoes; mattress, All in perfect working condition. WO 8-6442. D13-21

25% DISCOUNT ON TRUMPETS. Clarinets, saxophones, flutes, mandolins, mandolin banjo, ukes, guitars, violins, cornets, trombones. All sales done now and delivered day afternoons. Music Studio and Supplies, 246 Front St., Belleville. Trenton Phone 4275. D13-15-16-17-22-23-24

MIXED HARDWOOD, $18 PER CORD. Stove length. Mr. Vier 12-R-4. D14-21

BIRD CAGE, CHROME WITH enamel trim. Perfect condition. $15. WO 8-2301. D13-21

TWO RED COUCHES; LARGE BEDwetting machine; some dishes. Call Octave St. D14-tf

PUMP ACTION SAVAGE SHOTGUN; 16 gauge; 3 shells. Also .22 Marlin rifle, slightly used; $60; 30-30, box and with screws. $25. Both combinations receiver, $20. WO 8-6121 after 5 p.m. D14-21

21" MARCONI TELEVISION, COMplete with legs, $150. Ontario Auto Sales, 153 James St. D14-21

GOT TO GO! GARAGE-SIZE STATION wagon cost, satin lined, mouton collar and shadow cuffs, like new and trick. Must see, good condition. WO 8-2482. D14-21

GIVE AN AFRICAN VIOLET FOR Christmas. Gift of beauty and fine bloom, available at 12 Purdy Street. WO 8-6441. D13-21

UPRIGHT APARTMENT PIANO, in good condition. Phone between 6-8 WO 8-6948. D14-21

3 BICYCLES, BALLOON TIRES. Men's or boy's; girl's, 24 inch; thirty-five dollars. WO 8-4265. D13-21

CADET TOILET, TANK AND BOWL. New. WO 8-6121. D13-21

TIMOTHY AND ALFALFA HAY, wire baled. Phone 777 Shannon D13-21

CHEAPEST CHRISTMAS TREES IN town. Delivered. Cash or trade. Pearl Street, Hillcrest. WO 8-2277. D13-21

SOFT SLAB WOOD, CUT AND DEsirable. $12 per cord. WO 8-6121 D11-tfn

SMALL SIZE COLEMAN OIL HEATer, A1 condition, WO 8-1714. D13-21

CHRISTMAS TREES. CHOICE Spruce and Balsam. Taken from miles from Belleville on Picton Road, Phone 151-r-21, Frank O'Brien D10-2w

BUDGIES; CANARIES; CAGES; pet, wireless cookware; new, used. Christmas gifts. 11 Victoria Ave. WO 8-4001. N12-1m

SLASHWOOD: SOFT, $10; HARD, $15. Body hardwood, $18. 12-R-4. D13-tf

GOOD USED 45-GALLON DRUMS suitable for fuel oil. Crawford Metals, 51 Station St. WO 8-6417. O27-tf

TUXEDO, IN EXCELLENT CONDItion. Finest material. Size 39. Dial WO 8-6441. D13-21

MEN'S SUITS, ENGLISH FLANNEL and serge, in excellent condition. Size 38 and 40. Call WO 8-6121 D13-21

DECEMBER SALE! ECONOMY ALUminum windows, any size to one hundred inches wide. Also Perfect Permanent Storm Sash, best market, twenty per cent discount. Installed free. Be ready for easy, untened nursery stock, oldest, largest nursery in Canada. Copy, easy to West Bridge. D13-tf

CHRISTMAS TREES EXTRA BUSHY. Every tree choice. Limited quantity of Scotch. WO 8-2327, 249 Front St. Bleecker. D13-tf

SCOTCH PINE CHRISTMAS TREES in Bloomfield. Picton 1330. D6-101

KREME ROSTE BROAD BREASTED Turkeys from Noble Acres. Choice dressed. Keith Johnston. WO 8-2314. D13-21

CHRISTMAS TREES. ALL KINDS available. Order now. Deliver any Wooler R.R. D13-201

SPECIAL PRICED CHRISTMAS GIFTS!

HOCKEY STICKS

59c up

WE ALSO CARRY
SLEIGHS — TOBOGGANS
WAGONS — AIR RIFLES

BICYCLES
Red Devil Bikes
Full Size 28" - 26"
WORTH $47.50
$39.95

TRICYCLES
Priced as Low as
$7.95

REMEMBER
You Always Pay Less
AT
WESTERN TIRE
312 FRONT ST.

FOR SALE

CHILD'S RIDE-ON TRANSPORT; famous pram plane; underfriend; Ericsson Quebec heater; oil burning cook stove, with oven. WO 8-2181. D13-21

PALE BLUE FORMAL DRESS, SIZE 11. Also size 9. WO 8-6821. D13-21

KIDDIE CAR; SMALL BICYCLE; small and medium wagons; swing; high chairs; stroller; rocking horse; rubber boots and negligee, 2 years; cabbage rose chair; 3 piece chesterfield suite; large, high-chair; 3 piece all-weather coat; lady's size 16. All in good condition. WO 8-6716. D13-21

ICE FISHING HUT, INSULATED. Dyer and burn. $50. WO 8-3113 between 7 and 9. D13-21

SMALL SIZE COLEMAN OIL BURNer, perfect condition, $20 or best offer. Phone WO 8-7718. D13-21

FOR SALE OR LEASE/LEASE. Apply Mrs. Goyer, 221 St. Paul Street. Trenton 2-0471. D13-tf

CHOICE B. B. BRONZE TURKEYS. Live or dressed. View 21-R-21, or Clifford Cainan, Carrying Place D13-21

GREY STATION WAGON COAT. Size 14. Never been worn. WO 8-3650. D13-21

LADY'S WHITE FIGURE SKATES. Size 4, $3. WO 8-6823. D13-21

CHOICE QUALITY HEREFORD AND Shorthorn steers, heifers and cows, calves, to be sold privately at my farm, Saturday, December 31. Wm. Gerow, Jr., McGowan. Phone 191-W, Trenton. D13-21

IS THIS YOU!

With Christmas just a week away!

You can hear the people say,

"Where will I go? What will I get?

I don't bought a present yet!"

These problems all are solved for you

Gifts for friends and family too

Can all be found, without ado

AT O'CONNOR'S JEWEL BOX

213 FRONT ST. — WO 8-7422 D11-tf

LIONEL TRAINS
Reduced 15% to Clear

Mechanical Train Sets
REGULAR TO $6.95
Your Choice $4.95

Ladies' 3-pc Luggage Sets
Choice of Colors
BEST VALUE IN BELLEVILLE
$34.50

Floor Polishers, Scrubbers
A Wonderful Gift for Mother
$49.50
Cushions
$1.59 to $4.95

WE HAVE A WONDERFUL ASSORTMENT OF TOWEL SETS. PILLOW CASE SETS. BATH MAT SETS. BLANKETS, etc.

PERCIVAL ANNEX
333 FRONT ST. — WO 8-6383 D15-21

Used
Coal and Wood Range
$20.00
Used
Washing Machines
$29.00 and Up
W. W. HAWLEY Ltd.
249 FRONT ST. D14-21

NO PAPER?
CALL
Checker Taxi
WO 8-6464
IF YOUR ONTARIO INTELLIGENCER HAS NOT BEEN DELIVERED BY 6.15 P.M. — 7.30 ON FRIDAYS
Call WO 8-6464 and Checker Taxi will take one to you as soon as possible.
This service applies only within the Belleville City Limits

AUTOMOTIVE

'53 MERCURY MONTEREY HARDtop, 2-tone with tinted glass, white walls, chrome hub caps, radio with rear speaker, windshield washers, automatic transmission, directional signals, spotless inside and out. Phone WO 8-6121 Apply Box 24, Ontario Intelligencer. D13-21

'48 MERCURY SEDAN. $350. WILLbanks Auto Sales, 153 James St. D14-21

'51 METEOR, EXCELLENT CONDItion. $650. cash. WO 8-6899. D13-21

'46 DODGE SEDAN. RADIO. $225. Willbanks Auto Sales, 153 James Street. D14-21

'50 CHEVROLET COACH. $695. Willbanks Auto Sales, 153 James Street. D14-21

'54 PONTIAC 2-DOOR COACH, small series. Clean inside and out. Will trade for small car. Price from 48 to 52. While wall tires, $250. or best offer. Phone Consecon 2-R-21 777 Shannon D13-21

'49 DODGE CUSTOM SEDAN. Radio, air conditioning heater. Willbanks Auto Sales, 153 James St. D14-21

'52 CHEVROLET COACH. $85. Willbanks Auto Sales, 153 James Street. D14-21

AUTOMOTIVE

LATE MODEL BUICK HEAVY duty mufflers. Heavier than standard. Easy to install. Installation included. $7.95. Canadian Tire Corporation. D15-tf

'48 CHEVROLET, CLEAN CONDItion. $495. Willbanks Auto Sales, 153 James St. D14-21

'51 MERCURY SEDAN. RADIO, overdrive, air conditioned. Excellent condition. $825. Apply 88A Bridge West. D13-tf

BELLEVILLE'S
BEST
USED CARS
AND
TRUCKS
-*-
NO PAYMENT
UNTIL
FEBRUARY 1st, 1956
-*-
J. B. BOYCE & SONS
LIMITED
250 FRONT ST. —FOXBORO RD.
WO 8-3543 — WO 8-7152 — WO 8-5154
D14-w-th-tf

Attention
Car Buyers!

'49 MODELS TO
NEW CARS ONLY

OUR LOW COST FINANCING AND INSURANCE PLAN WILL HELP YOU MAKE A BETTER DEAL

BEFORE YOU BUY — — —
TALK TO US

W. J. McCORMICK
Insurance — Real Estate
172½ FRONT ST. — WO 2-2327
N1-etu-th-f-tf

PUBLIC NOTICE
STREET CLOSING

of part of the street allowance of Colborne Street from the west side of Coleman Street to the east side of King Street in the City of Belleville.

NOTICE is hereby given that at the regular meeting of Council of the City of Belleville to be held in the Council Chamber on the 9th day of January 1956 at 8 o'clock p.m. a by-law for the closing of and sale of the road allowance of Colborne Street from the west side of Coleman Street to the east side of King Street, will be passed.

ANY PERSON or his agent who claims that his lands will be prejudicially affected thereby will be heard at the said meeting.

A Plan and description of that part of the street to be closed may be seen at the office of the Acting City Clerk, CITY HALL, BELLEVILLE, THIS 28TH DAY OF NOVEMBER, 1955.

DATED A. PRINGLE, Q.C.,
City Solicitor.

Mrs.) ANNE HAGGERTY,
Acting City Clerk.
D1-d-15-23

NOTICE

Anyone having information as to the present whereabouts of Mrs. Della Weddon, formerly of Canniton and Belleville, please communicate with Messrs. Children's Aid Society. D14-21

THE LITTLE WOMAN

"We'd love to play canasta with you and Mr. Butterworth, but I'm afraid we'll be out of town tonight."

REAL ESTATE FOR SALE

2-BEDROOM BUNGALOW, LARGE living, large modern kitchen. Oil heated, utility room. Phone 6-R-4 Lakeside, 42 Valleyview Crescent. WO 8-7953. D13-tf

F. E. HUSON
REAL ESTATE BROKER
BELLEVILLE — TRENTON

$3,000.00 DOWN PAYMENT, or the best offer before Christmas gets either one of these new 2 bedroom bungalows, in the north end of Belleville. Full basement, oil heat, large lot, cleaning oak floors. MAKE US AN OFFER!

$3,000.00 DOWN PAYMENT and possession before Christmas on this new 3-bedroom bungalow. Built in a subdivision that you can't limits. Payments are only $95. Full basement, oil heat, 75 foot lot. This home is well constructed.

WE STILL HAVE LOTS FOR those quiet-loving persons and will be only too pleased to show you the choice and even less expensive location if you missed our open house on the weekend.

MANY MORE PROPERTIES LISTED from $1000 to $4000.00 down payment.

FOR REAL ESTATE NEEDS PHONE

F. E. HUSON
Real Estate Broker
13 CAMPBELL ST.
(Across from W.C.A.A.)
PHONE WO 2-4341
— After Six Please Phone —
Salesman R. RIDLEY — WO 8-7465
Broker F. E. HUSON — WO 8-2229

D. J.
WHALEN
REAL ESTATE BROKER
BELLEVILLE — KINGSTON

The Pride and Peace

OF A HOME OWNER cannot be rented. Don't be a rent donor, Be a home owner. For as little as $1,925. down will buy any of the following:

West Side

FIVE-BEDROOM INSUL. BRICK. Low taxes. Stove heating. Complete with living room, dining room, 3-piece bath, kitchen. With a little work, this could be a good home. Full price $7,200.

A Dandy

TWO-BEDROOM HOME with all conveniences, 4-piece bath. Large lot. Close to St. Michael's. Only $7,300.

BRAND NEW, THREE-BEDROOM BRICK AND STONE BUNGALOW. Living room, very large kitchen, full basement, oil furnace. Only $13,900.

East Side

BRAND NEW, TWO-BEDROOM FRAME BUNGALOW. Kitchen has dining nook with dining area. Oak and tile floors. Full basement, oil heating. Will consider your offer.

East Side

BRAND NEW, THREE-BEDROOM BRICK BUNGALOW. 4-piece bath, oak floors throughout, full basement, oil heating, large kitchen. Nice lot. Full price $10,900. You should see it.

Emily Street

OLDER TYPE, SIX ROOMS, FRAME AND STUCCO. Hydro. Stove heated. Low taxes. Handy to C.N.R. Full price only $4,500.

D. J.
WHALEN
Real Estate Broker
403 FRONT ST. — WO 2-1504
LEO BUCKLEY — WO 8-2191
D13-26

REAL ESTATE FOR SALE

OR RENT; 5-ROOM HOUSE WITH garage close to town and school. Apply Box 77, Ontario Intelligencer. 2135-tf

ERIC COOPER
REAL ESTATE BROKER
395 Dundas St. E. — WO 8-9613
"Across from Odeon Theatre"

★ A SPLENDID SIX-ROOM BUNGALOW, with large living room, dining room, and modern kitchen. Three bedrooms and recreation room. Hot water oil heating with oil burner. Room for future recreation room. This is one of the very few six-room bungalows in Belleville. Large N.H.A. mortgage. Open to offers.

★ $9,500. — Three-bedroom home on West side, with large living room, kitchen and full dining room. Hot water oil heat and nicely landscaped lot and garden. $3,000 will handle.

$9,995. — Well planned two-bedroom home. Close to downtown. Nice living room and well planned kitchen. Finished recreation room. Insulated for comfort. Terms can be handled on twenty dollars a week.

NEW HOMES built under N.H.A. by reputable contractors. Reasonable down payments.

ERIC COOPER
Real Estate Broker
PHONE WO 8-9613
Evenings
ART WILKINSON — WO 8-7818
ERIC COOPER — WO 8-9613
or WO 8-7076
"GOOD DEALS, NOT SHARP ONES" 2115-tf

REAL ESTATE
W. J. McCORMICK
$9,500. FULL PRICE
MODERN BUNGALOW located on Dundas St. Attractive living room, dining room and kitchen with lots of cupboard space. Three bedrooms with oil furnace. Bathroom with tub and lavatory. Situated on well landscaped lots. Terms available.

$11,500. FULL PRICE
WILL MAKE YOU THE OWNER of this beautiful semi in choice location. Large living room. 3 bedrooms; good size kitchen with dining area. Modern dining room. Modern kitchen with cupboards to the ceiling. Attractively corded throughout. Full basement with oil furnace. Situated on well landscaped lots. Terms available.

W. J. McCORMICK
Insurance — Real Estate
173½ FRONT ST. — WO 8-3397
Evenings — Phone —
LYLE BOWER — WO 8-2849
JAMES POE — WO 8-2718

E. J. SAUNDERS
REAL ESTATE BROKER

EAST HILL
MODERN 2-BEDROOM BUNGALOW — latest hardwood floors throughout, with ceramic tile bath. Reasonable down payment. Easy terms.

LOW DOWN PAYMENT
MODERN STOREY AND HALF — 24-foot living room, large kitchen with ceiling cupboard, 3 spacious bedrooms. Full basement.

E. J. SAUNDERS
Realtor
INSURANCE — REAL ESTATE
KREGGE BLOCK — PHONE WO 8-7764
Evenings —
E. J. SAUNDERS — WO 2-2128
G. W. JOHNSON — WO 8-2923

F. E. HUSON
REAL ESTATE BROKER
BELLEVILLE — TRENTON

Christmas Special!

$1,900. — $2,200.
DOWN - PAYMENT

★ New Bungalows — To Start in January.
★ N.H.A. Mortgages.
★ Sewer and Water.
★ Payments to be Approximately $63.00 per month, principal, interest and taxes.
★ 3 Bedrooms.
★ Oil Furnaces.
★ Large Kitchens.
★ Completely Modern Throughout.

WE HAVE HAD A LARGE DEMAND for this type of home. Payments and home are new. Some modernization to complete these homes. If you are thinking of buying a New Home — See Us TODAY and let us show you the plans — locations and meet the contractor.

DON'T DELAY - - -
CALL TODAY
F. E. HUSON
Real Estate Broker
18 CAMPBELL ST.
(Across from Y.M.C.A.)
PHONE WO 2-4581
— After Office Hours Phone —
Salesman H. M. BLACK — WO 2-9239
Salesman J. E. STANLEY — WO 8-7453
Broker F. E. HUSON — WO 2-9239 2115-21

BOY RETURNS
TILBURY, Ont. (CP)—Richard Regnier, a 15-year-old boy reported missing from his home, has returned home. The boy's father, Clarence Regnier, said his son turned up in the several forest and ran away on his bicycle last week. He came back Monday.

REAL ESTATE FOR SALE

ANNE M. RAYBURN
Real Estate Broker

4 BEDROOM BRICK HOUSE, with bright, attractive rooms; hardwood floors throughout; kitchen modernized; New Sunroom. Priced right. Terms.

NEW 3 BEDROOM BRICK BUNGALOW under construction; well planned with family size rooms. Low terms.

3 BEDROOM BUNGALOW in the Meadowview area. Close to schools and shopping. Large lot has many extras. Possession immediately. N.H. loan.

BUILDING SUPPLIES
G. F. AIRGANT LUMBER CO., TWEED, phone WO 8-5116. Station St. Rd. Lumber roofing, hardwood flooring, plywood, sash, doors and mouldings, gyproc, gyproc tape and insulation. 2134-tf

LUMBER, SHINGLES, DOORS, sashes, mill work, screen, building hardware. Hopkins Company Limited, St. North, Tweed. 2135-tf

LUMBER, ROOFING, INSULATION, siding, wallboards, masonite, blizzard, etc. Phone WO 8-2548, Tweed. Mott, 370 Front Street, Belleville. 2135-tf

CONCRETE
READY MIXED CONCRETE for all your requirements. McFarland's Ready Mix Concrete Products, Quinte Rd., Trenton. Phone WO 8-2000, Belleville WO 2-2000. "McFarland's it's good." Free estimates. D11-tfn

DRESSMAKING
DRESSMAKING AND ALTERATIONS Ladies' and children's sportswear. Personal and discreet service. Mrs. Ross. 2135-tf

FRESH FISH
FRESH CAUGHT PICKEREL, LAKE whitefish and dressed mudcats. Bay of Quinte Fisheries, WO 8-2548.

ICE and FUEL
HARRY SMITH, ICE, COAL, FUEL, Pinnacle St. WO 8-7910. M11-tf

T.V. SALES AND SERVICE
ALL - WAVE AERIALS; AERIAL rotators; Philco Ford Dealer. Sales and service. Phone WO 8-2548. 2135-tf

D. CAIRNS, TELEVISION SALES, installation and service. Expert and efficient work guaranteed. WO 8-6997 M23-tf

SLAUGHTERING
ALL TYPES LIVESTOCK DRESSED or ready for locker. Omar Chisholm, R. R. 3, Belleville. WO 8-6944. D4-tfn

TRUCKING
RICH BLACK LOAM, SAND FILL, solid rotten manure. Cinders, crushed rock, cement gravel. Phone Mel Harriage, WO 2-2218. M15-1m

RICH LOAM, 5 YDS ST. BRICK AND block sand, cement, gravel, river sort and gravel fill. Ivan May WO 8-6171. M15-1m

LOAM, SOFT FILL GRAVEL, SAND, crushed stone, cinders. General trucking. Morrison Bros. Carters. Phone WO 8-7606. A6-tf

Terrorists Raid Dynamite Store

NICOSIA, Cyprus (Reuters) — British troops guarding a dynamite store fought a battle against terrorists today at the Kinousa mines, 65 miles west of this island's capital.

One British soldier was slightly wounded before the guard drove off the raiders, who attacked with machine guns and threw a homemade bomb.

British troops today patrolled Ledra street, Nicosia's fashionable shopping centre, following the daylight slaying of a British soldier there Wednesday. He was the ninth soldier to die in the current anti-British campaign here, aimed at uniting the colony with Greece.

Fifteen teachers find about 100 students were arrested today during riots at the port coast port of Famagusta. At the height of the disturbance, a British officer fired a shot at the rioters. No one was injured.

CLASSIFIED RATES

MINIMUM CHARGE 50c FOR ONE INSERTION
(Set Over 20 Words)

TWO CONSECUTIVE INSERTIONS $1.00

THREE CONSECUTIVE INSERTIONS $1.20

EACH ADDITIONAL WORD OVER 20 WORDS WILL SCORT 3c FIRST INSERTION 2c SECOND CONSECUTIVE INSERTION AND 1c FOR EVERY INSERTION THEREAFTER.

PLEASE NOTE
ALL CLASSIFIED ADS ARE PAYABLE THE FIRST DAY OF PUBLICATION
Otherwise Rate and a Half will be charged

BUSINESS DIRECTORY

ACCOUNTANTS
T. A. MACHOLD
PUBLIC ACCOUNTANT — AUDITOR
254 Front St. West (Bowerman Block)
PHONE WO 8-2431
RESIDENCE, MT. VIEW 68-R-15 M7-1y

KENNETH J. SODEN
PUBLIC ACCOUNTANT — AUDITOR
103 FRONT ST.
BELLEVILLE — WO 2-2946 S7-tf

W. S. STONE
CHARTERED ACCOUNTANT
(Ontario and Quebec)
(Hon. Graduate, Queens)
WO 2-2468 S38-tf

GEO. A. WELCH
and COMPANY
Chartered Accountants
BELLEVILLE
(Stobie Building)
WO 8-2068 244 Pinnacle St.
Ottawa — Cornwall S2-tf

ANTIQUES
BOUGHT — SOLD
Primitives, Prints, Manuscripts
Gold, Silver, Copper, Pewter, Brass
Glass, China
Antique Weapons
Indian Artifacts
T. G. WRIGHTMEYER
Period Furniture — Orientals
53 Dundas St. W. — Belleville S2-tf

ARTISTS' SUPPLIES
QUINTE
PAINT AND WALLPAPER
CENTRE — ARTISTS' MATERIALS
BRUSHES — CANVAS — EASELS
GRUMBACHER — WINSOR COLORS
A COMPLETE LINE OF ARTISTS' SUPPLIES
18 McANANY ST. WO 8-4504
(On the Market Square)

ARCHITECT
WATSON and WIEGAND
ARCHITECTS, R.C.A.I.
244 FRONT ST., BELLEVILLE. ONT. S9-tf

BUILDERS' SUPPLIES
LUMBER
ROOFING — INSULATION
SIDINGS — MOULDINGS
MASONITE — PLYWOOD — SASH
DOORS — FLOORING
HARDWARE
E. J. MEW
Lumber and Builders' Supplies
370 FRONT ST. — WO 8-2284 S2-tf

CONSULTING ENGINEER
R. FRANK QUICK
Consulting Engineer
Design and Supervision of Heating, Plumbing, Air-conditioning and Lighting
101½ MOIRA ST. E. WO 8-6237 N9-1y

CATERING
McCAW'S DRIVE-IN
For Meal Reservations
Office and Club Parties
Weddings a Specialty
FOR RESERVATIONS
WO 8-8403 M15-1m

CONCRETE
McFarland Ready Mix
Concrete Products Company
PHONE WO 8-2000
Trenton, Ontario 33000 (no toll chg.)
Belleville Sales 700
"IF IT'S MIXED BY McFARLAND'S IT'S GOOD"
FREE ESTIMATES J9-1y

W. DANFORD and SON
Concrete Walks, Driveways, Footings and Foundations
Carpentering & Cabinet Making
Phone WO 8-5622

CARTAGE
For Courteous and Efficient MOVING SERVICE
and
CARTAGE
WO 8-2711
ART BRIDGE DELIVERY
Fully Insured M19-1y

CHIROPRACTORS
FREDRICK FORSTER, D.C.
256½ Front St.
Quick & Robertson Bldg.
Office: WO 8-6514 — Res.: WO 8-5621 D2-tf

ROBERT D. KNOX, D.C.
Doctor of Chiropractic
X-RAY
204½ FRONT ST.
(Over Stroud's Gift Shop)
PHONE
Office: WO 8-6902 — Res.: WO 8-7232 A17-1m

EAVESTROUGHING
Eavestroughs Installed
Roofing and General Repair
FREE ESTIMATES
ROBERT BAILEY
POINT ANNE WO 8-5074 J4-1y

FLOOR FINISHING
EARLE DARRAH
Dial "O" 8-6078—56 Bridge St. E.
SANDING MACHINES and FLOOR POLISHERS FOR RENT
Expert Installation on Marbo Rubber Tile and Marboleum Floors
FREE ESTIMATES
As Near As Your Phone

FLOORS and WALLS
PIDUTTI — FABBRI
TILE and TERRAZZO CO.
GLAZED and CERAMIC FLOOR and WALL TILE
TERRAZZO FLOORS — Guaranteed Repairs on Tile and Terrazzo Cement Floors a Specialty
FOR FREE ESTIMATES
PHONE WO 8-8350
OR WO 8-6356 N36-tf

FOOT SPECIALIST
H. W. ROBESON
FOOT AND APPLIANCE
Foot Orthopedist
Fallen arches, swollen ankles, metatarsal troubles, such as cases arising therefrom, such as heel spurs, sciatica, rheumatism and knee trouble.
OFFICE HOURS: 9 to 12 - 1 to 5
Evenings by appointment
144 FRONT ST. — PHONE WO 8-6719
(Opposite Capitol Theatre) J8-tf

HAIR DRESSING
LEEMAN'S HAIRDRESSING
187 GEORGE ST.
OUR SKILLED OPERATORS ENSURE YOU THAT PERFECTLY GROOMED LOOK
Phone WO 2-4184 for Appointment S22-tf

INSURANCE
HALL & EARLE
(Nora B. Earle, Sole Owner)
AGENCY and BROKERAGE
General Insurance, Fire, Automobile
Life Insurance Agency for Belleville
324 ANN ST. — PHONE WO 8-5353 S3-tf

BURROWS & FROST
GENERAL INSURANCE
and INVESTMENT SECURITIES
Frederick E. Burrows, WO 2-3252
Melvin Frost, WO 2-2893 S1-tf

MIMEOGRAPHING RUBBER STAMPS
THE JAMES TEXTS
LIMITED
Fast, efficient work covering all needs: Receipts, Circular Letters, Statements, Cloth, Loaders, Charters, etc. Rates Gay service on all types of Rubber Stamps. Numbering Machines. Duplicating supplies.
179 - 183 Front Street
PHONE WO 8-6773 S6-tf

PLATING
BELLEVILLE PLATERS
Specialists in Copper, Nickel, Chrome Plating
Phone WO 8-5416 — P.O. Box 142
(Next to Y.M.C.A., Campbell St.)
S6-tf

SLIPCOVERS
SLIPCOVERS
JEANNE JACKSON
Phone Trenton 7019
Free Estimates
Slipcovers — Draperies — Bedspreads
— MATERIALS SUPPLIED —
ESTIMATES GIVEN J4-1y

RENTALS
QUINTE
PAINT AND WALLPAPER
TO RENT — BY DAY OR WEEK
FLOOR SANDERS
FLOOR POLISHERS
PAPERHANGING TOOLS
ALUMINUM EXTENSION LADDERS
18 McANANY ST. — PHONE WO 8-5304
(On the Market Square)

TYPEWRITER REPAIRS
THE JAMES TEXTS
LIMITED
Prompt and Efficient Repairs on ALL Makes of Typewriters and Adding Machines for Sale
179 - 183 Front Street
PHONE WO 8-6773 S1-tf

UPHOLSTERING
Special Christmas Prices!
HOLLANDIA
UPHOLSTERING
K. BYLSMA, Prop.
ALL TYPES OF FURNITURE REBUILT, REMODELLED REPAIRED
FREE ESTIMATES
28 NORTH FRONT ST. WO 8-2592 *26-1m

ROSSMORE
UPHOLSTERY
Phone Mt. View 44-R-12
New and Re-cover Work
Furniture and Automobile
Free Estimates — Guaranteed Satisfied
Air-Foam Rubber a Specialty
HOWARD LOCKWOOD
R. R. 7, BELLEVILLE

VETERINARIAN
DR. KEITH B. HARRISON
VETERINARIAN
Offices 1 Mile South of Roslin
On the Highway No. 37
PHONE 353-R-14
And at Tweed Ford Mill
PHONE TWEED 3 J18-tf

DR. PAUL FOSTER
VETERINARIAN
Office at:
26 COLLEGE ST. E.
BELLEVILLE
PHONE WO 8-6843 S6-tf

VENETIAN BLINDS
VENETIAN BLIND
SERVICE
Blinds Cleaned, Relaped, Reconditioned and Repaired
BELLEVILLE
DIAL WO 2-4662 J28-1y

SPLENDID FOR HER
WE HAVE A FABULOUS SELECTION of Coats in various styles and colors at Williams Ladies' Wear, 387 Front. D16-tfn

FOR HER
COME IN AND SEE THE NEW 1956 semi - automatic Inglis washers. Numerous terrific savings at only $159.50 after trade. Standard Inglis washers at only $139.95. Inglis Deluxe $149.50 after trade. Bob Gray Ltd., 363 Front St. WO 8-5353. D14-tfn

SHE WILL ADORE A LOVELY Brush, Comb and Mirror Set in sterling silver, or delightful bevelled mirrors, from tarnish. Shop at Sexton & Seldon's Drug Store. D14-tf

MOTHER WILL BE PROUD TO OWN any one of the fine quality dinnerware sets now on display at Walker Home Furnishers. There are many patterns and price ranges from which to choose. See them soon. D14-tfn

ONE DOLLAR WILL HOLD YOUR Christmas Gift for Diamonds, Watches and Jewellery see Bert Lewis, Jeweller, Bowerman Building. WO 8-6041. N23-1m

FOR THE TEENER
SPECIAL BICYCLES FOR ONLY $49.95. $5 down, $2. weekly. Provincial Tav. Front St. D14-tf

FOR THE YOUNG CROWD
"THE TRY BIKE," IDEAL CHRISTmas gift for boys and girls 8 to eight years. Must be seen to be appreciated. Bicycle Centre, 172 Front. D23-1m

STEPHEN LICENCE LIMITED 270 Front Street. Bicycles, tricycles, wagons, scooters, sleighs, skates, hockey equipment, figure skates, flashlights, batteries. S23-1m

LEATHER GOODS
SPECIAL CHRISTMAS GIFTS: LUGgage, Brief Cases, Hand Bags, Handbags, Jewel Boxes. Installed at Leslie's Shoe Store, 270 Front Street. D23-1m

GIFTS — LUGGAGE — HANDBAGS. Leathergoods purchased from us. Installations for Rubber Leather Goods. 188 Front St. N23-1m

FOR THE SPORTSMAN
SKATES, HOCKEY EQUIPMENT, fishing tackle, hunting supplies, guns, ammunition, sporting goods, skis, badminton, Bob Blading. 31 Bridge St. East. N22-1m

GIFT SUGGESTIONS
THEY'LL BE THANKING YOU IN Oct to Dec. for Odeon Theatre Tickets, Shea's Theatre Tickets, honored in all Canadian Players Theatres in Ten Provinces. Telephone Bella Theatre WO 8-6000 D16-tfn

EVERYTHING FROM AN ELEGANT gift to a friendly remembrance is available in costume jewellery. Mercury Jewellers, 207 Front. D14-tfn

THE IDEAL GIFT FOR CHRISTMAS! Books at Odeon Theatre Tickets, tickets $2.50. Good in Belleville only. Odeon Theatre coast to coast. McCarthy Theatre. N22-1m

UNDERWOOD PORTABLE TYPEwriter. A practical and perfect gift for Christmas. Get yours at O'Neil Office Equipment, 122 Front St. WO 8-5870. D1-20tf

BICYCLES, TRICYCLES, WAGONS, sleighs. Everything for the bicycle. Clarke's Cycle Centre, 162 Front Street, opposite Capitol Theatre. N21-1m

BAFFLED, BEWILDERED AND bothered? Don't know what to get for that odd looking? Come to Reiss's Music Centre and get a Music Gift Certificate. Good at any time. Make shopping easy. N22-1m

KIDDIES' TOYLAND
BICYCLES AND TRICYCLES. All Christmas gifts for always. Shows the boys and girls. Also the new "Try Bike" for two to eight years. Cliff Sarsfield, 172 Front. N23-1m

SEE ALL SPECIALS TOYLAND at 333 Front. Wheel goods, kindergarten sets, mechanical toys, dolls, trains, games, sleighs, telephones, guns. N23-1m

SEWING MACHINES
GIVE A SINGER SEWING MACHINE for Christmas. Prices from twenty-four dollars, or $1.33 weekly. 325 Front. N23-1m

1956 CALENDARS
These are now ready for delivery. They commence with December 1953 which, we are reliably informed, takes the Jinx out of them so you can use them now.

JAMIESON BONE & CO.
Phone Changed to WO 8-6705
BUILDING LOANS

FOR THAT EXTRA GIFT
CHRISTMAS CLEARANCE Cameras at ½ price. Values to $100. Ideal for beginners. Reiss Camera Shop. D14-tf

WARNS OF SHORTAGE
CLEVELAND (AP) — Lewis L. Strauss, chairman of the Atomic Energy Commission, reported Wednesday night the shortage of scientists in the United States will become so "grim" that it could endanger "all of our blessings, even our freedom."

EARLY DATE
PEGGY'S BEAUTY SALON REMINDS you to make appointments now for Christmas and New Year. B6-tfn

IT'S ALMOST NEW YEAR'S EVE! Make an appointment now for Britannia Beauty Salon. WO 8-6144 D14-tf

GIFTS BY ELIZABETH ARDEN
THERE IS NO GIFT LOVELIER than a gift by Elizabeth Arden. Get them today at Lastman's Drug Store. D14-tf

FAMILY GIFTS
SPECIAL NOTICE! THERE ARE still a few Hi-Lo Sets left. A complete set with base for only $12.95. Please hurry now if you want one in time for Christmas. Hi-Lo Centre, 172 Front, 263 Front Street, WO 8-4336. D14-tf

WE NOW HAVE A VERY GOOD selection of Christmas Cards at special prices. John Lewis Co., 331 Front St. WO 8-6424. D14-2t

"FIESTA WALLS" SOMETHING New! Please see them for Christmas. Add distinction and individuality to your home with Fiesta Wall Tiles. Fiesta Ware, 118 Front. N23-1m

FINE TURNERS PORCELAIN OF 1500, or more at Farrar's gets you a free turner. N23-1m

SEE OUR COMPLETE LINE OF special Christmas gifts Come in and see us or phone for appointment plan. Hubbard Electric. N23-1m

GIFTS FOR EVERYONE AT Seymour Hardware 383 Front St. Complete line of Beaver power tools and Kitchenware. N23-1m

ELECTROLUX WITH AUTOMATIC dust bag changer. Ideal gift for short time payments. Electrolux Office, Front. WO 8-6424. N23-1m

TOY WAGONS, CHRISTMAS stockings, tools, kitchen appliances. Hardware Limited, 114 North Front. WO 8-2028. N23-1m

David's Christmas Specials for Last Minute Shoppers!

FAMOUS CANFIELD
FOOD-MIXER
Complete With
2 STAINLESS STEEL BOWLS
AND FOOD GRINDER
Reg.- $59.50
Now $44.50

2-Brush Floor Polisher
AND SCRUBBER
with
2 STEEL WOOL PADS
and
2 BUFFING PADS
Now Only $42.50

DAVID'S
313 FRONT ST. — BELLEVILLE D14-2t

WARNS OF SHORTAGE
CLEVELAND (AP) — Lewis L. Strauss, chairman of the Atomic Energy Commission, reported Wednesday night the shortage of scientists in the United States will become so "grim" that it could endanger "all of our blessings, even our freedom."

Russian Leaders Arrive at Kabul

KABUL, Afghanistan (Reuters) — Marshal Nikolai Bulganin and Nikita Khrushchev, the touring Soviet leaders, arrived by air today, one day late for their official visit to Afghanistan.

Their plane, unable to land here after a flight from India Wednesday owing to snow and a heavy cloud blanket, flew in today from Stalinabad, in the Soviet Union north of the Afghan border, where the Russians spent the night.

The Soviet leaders, who plan a five-day stay in Afghanistan, were greeted at the airport here by Prime Minister Mohammed Daud Khan.

(ADVT.)

Gave Best Relief From Sour, Acid Upset Stomach

This Man Has High Praise for Syntons. Says It Also Relieved Rheumatic Pains.

The quick and positive action of Syntons in helping so many men and women is often surprising to them. That is because Syntons is made from a combination of medical ingredients never before found in any medicine. It is designed to act on the stomach, liver and bowels improving their action and relieving other complaints such as upset stomach, nervousness, rheumatic pains and that sluggish, always-tired feeling.

Gave Best Relief

In the case of Mr. Gordon W. Kay-ward, 135 Dundas St., Woodstock, Ont., here is what he wrote: "I was troubled a lot with indigestion, nervousness and a dull pain across my back. I tried several and got heartburn in bed. After taking a number of other things without relief, I decided to try Syntons and it has given me the best relief of anything I have taken.

"In addition Syntons gave me wonderful relief from rheumatic pain that had settled in my arms. Indeed, I have also given Syntons to my wife and she says it is better as I feel this medicine has helped my whole system. No wonder I am telling my friends Syntons has been able to do for me."

If you suffer like this, don't wait another day. Begin taking Syntons at once and see how much better you feel.

Syntons is sold and recommended in Belleville by Dolan The Druggist.

HAIG MOTORS
LIMITED
FOR A REAL HONEST DEAL
NO TRICKS — NO GIMMICKS
LOW DOWN PAYMENT
OR
NO DOWN PAYMENT

Who Pays For Them?

HAIG MOTORS LIMITED ARE GENUINELY INTERESTED IN YOU, THE MOTORING PUBLIC OF THE QUINTE DISTRICT. IF YOU ARE IN THE MARKET FOR AN A-1 USED CAR, AND YOUR FAMILY BUDGET CAN AFFORD THE LOW MONTHLY PAYMENTS, THEN

COME IN

AND INSPECT OUR A-1 USED CAR STOCK, OUR COMPETENT SALES STAFF WILL ARRANGE THE FINANCE TO SUIT YOUR BUDGET.

THE PRICES ARE RIGHT

ALL OUR A-1 USED CARS ARE COVERED BY OUR

THREE POINT PLAN GUARANTEE

FOR YOUR

Safety - Satisfaction and Service

SEE

HAIG MOTORS Limited
Belleville's Busiest Dealer

USED CAR LOT ON MARKET SQUARE
SCOTTY REID, Mgr. WO 8-6304

Snow Acting as Insulator Preventing Lakes and Rivers From Freezing Hard in North

By RICHARD ANCO
Canadian Press Staff Writer

WINNIPEG (CP) — The great sheet of snow and ice which for generations all but silenced winter activity in Canada's Far North is being ruffled.

Where the delicate trail of dog-sled runners and the print of moccasined feet once were the only marks of man's winter passage into the tundra, giant tractors hauling tons of freight on sled trains now forge tracks across the snowy vastness. Spearheaded by mining development and defence building, a record year is shaping up for equipment transportation over ice-hardened rivers and lakes.

A heavy early snowfall this year, however, has added problems to the operation. The snow is acting as an insulator, preventing lakes and rivers from freezing hard enough to bear the trains safely. When the trails are determined early in the New Year this snow will have to be cleared to hasten the freeze-up.

RECORD LOADS

Taking over where the railways end, the trackless tractor trains will carry what are expected to be the heaviest loads of technical equipment and building supplies on record to the mid-Canada radar warning line and growing mining sites.

The North has been plagued by lack of transportation and much of the mineral potential of the great precambrian shield has been untouched. The Mackenzie river system has been the summer highway for barges carrying supplies, oil and mining equipment and more recently army and radar equipment in the northward penetration.

In winter, rivers and lakes are smashed to the land in the freeze-up and tractors pulling sleighs are often preferred to limited and expensive aircraft transportation. They serve the needs of long and bulky hauls.

But travel over ice has its disadvantages. Danger accompanies the crews whose tractors at any time may crash through weak spots on lakes or rivers. Winds, too, throw up formidable barriers of snow.

Where ice is not safe, artificial packing of snow and artificial flooding must be done by man. Travel over land presents its problems too. Sled runner ruts must periodically be levelled out and melted spots filled with ice or snow.

MAPPING A TRAIL

Before undertaking a haul a trail has to be located and cut. Grades must be kept to a minimum to prevent "doubling up" or "jackknifing" the train which usually has five or six sleds. Topography of the area is studied on maps, and helicopters make aerial surveys. The trail is finally blazed by crews working with bulldozers and tractor plows.

Patricia Transportation Company a leading tractor-train hauling firm expects to put more than 40 tractors and 200 sleds in operation this season.

The hauling period, the "blue ice" season, lasts from 75 to 120 days between January and April, depending on the winter.

Patricia's projects this year are taking them to two mining developments in northern Manitoba, one at Stewart Lake, and a section of the 3,000-mile mid-Canada radar line which sweeps through virtu-

TRACTORS FOR NORTH

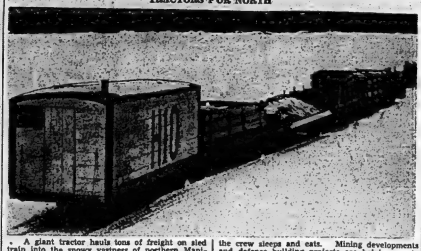

A giant tractor hauls tons of freight on sled train into the snowy vastness of northern Manitoba. Each train has a heavy-duty tractor which pulls a string of cargo-laden sleds, one for fuel and miscellaneous equipment and a caboose where the crew sleeps and eats. Mining developments and defence building projects are helping create a record year for the modern replacements for dog-sleds and hand-hauling of supplies in the North. (CP Photo).

ally unknown territory south of Hudson bay and approximately along the 55th parallel.

Three tractor trains are used in a hauling "swing" and freight is moved in an almost continuous line. Under ideal conditions one train is en route while the other two are either unloading at the destination or loading at the shipping centre.

TRAIN EQUIPMENT

Each train has a heavy-duty tractor which pulls a string of cargo-laden sleds, one for fuel and miscellaneous equipment and a caboose where the crew sleeps and eats. A cook, a utility man and two tractor drivers who work in shifts make up the crew.

The machines work day and night for as long as the hauling season lasts. As the winter gets colder and the ice thicker, size of

Because of the hazard of a breakthrough in the ice the tractors have no roads, allowing the driver an emergency exit. Only a windshield and canvas sides protect him from the wind.

To salvage a tractor, experienced crews are needed. They first set up a canvas wind-break around the hole in the ice and build a fire inside to keep warm and prevent a freeze-up. The lost machine is drawn up by another tractor on a cable running through a tripod-type structure over the hole.

Manager B. H. Wilson of the Patricia Company says breakthroughs are the greatest hazards in tractor train freighting. The company has lost three men in its 20 years of operations, two of them as a result of tractors dropping through ice. The other fatality came in an airplane mishap.

Chairs & Rockers
MAKE WONDERFUL
Gifts

TV SWIVEL CHAIRS
The ideal gift for the man of the home—comes in assorted colors ..... $39.50 up

Platform ROCKERS
Come in and see these exceptionally beautiful chairs — the ideal gift for the home. Come in wide selection of modern colors ..... $42.50 up

Occasional Chairs
Smart and modernly designed to fit in with any decorative design. Wide choice of colors ..... $16.95 up

LAZY-BOYS
The genuine "Lazy-Boy". The chair of comfort. It makes a wonderful gift and comes to you at a low price, complete with turkey.

$94.50 up AND A FREE TURKEY!

SEE OUR WINDOW DISPLAY
B. B. FARRAR (Belleville) LTD.
32-36 BRIDGE ST. E. DIAL WO 8-5547
OPEN FRIDAY NIGHT

For Your Lady Fair
The CONNOR
THERMO Washer

HAS MORE EXCLUSIVE FEATURES
THAN EVER BEFORE!

★ RUSTPROOF UNBREAKABLE TUB
★ SELF ADJUSTING WRINGER
★ KEEPS WATER HOT
★ 4 YEAR GUARANTEE ON ALL PARTS

THE MOST WELCOME GIFT YOU COULD SELECT — AND SO EASY TO GIVE—

COME IN TODAY!
Pay No Money Down

GET A BIG ALLOWANCE ON YOUR PRESENT WASHER.

THEN NEXT YEAR PAY ONLY A FEW DOLLARS WEEKLY

W. W. HAWLEY (BELLEVILLE) LTD.
249 FRONT ST. DIAL WO 2-1393

EATON'S

for Gift Hankerchiefs, Dainty-Beautifully Embroidered

Embroidered Initials
Handkerchiefs
Coloured initial formed in neatly embroidered flowers on fine white cotton lawn handkerchief. Hemstitched edge. Size 16"x16". Each ..... .25

Swiss Embroidery
On Nylon
So pretty and dainty; choose popular white or intriguing pastel shades! Fine Swiss embroidery on nylon with floral, Organdy applique. Size 11"x11". Each ..... .50

Chinese Embroidered
Irish Linen
Excellent sheer white linen, beautifully embroidered, wide assortment of designs . . . hand rolled hems. Size 11½" x 11½". Each ..... .59

Swiss Embroidered
Cotton Lawn
An attractive present most women would appreciate. Available in a variety of designs . . . 3 in Christmas box. Box ..... .79

Men's "Deluxe" Cotton
Handkerchiefs
A practical, welcome gift for most men! Fine quality white cotton with 3/8" hemstitched hems, size 18"x18". 4 in package 1.00

Choose Birkdale Initialled
Irish Linen
Only at EATON'S . . . 3 5/8" hemstitched hem on fine quality, 17½" x 17½" White handkerchiefs. Embroidered initials except I, O, Q, U, X, Y, Z. EATON Price, Package of 3 ..... .50

Novelty Printed Kiddies'
Handkerchiefs
Colourful "Young Folks" characters, printed on Irish Cotton! Buy for the children, choose cellophane Christmas Cracker, 3 on Christmas card. For gift-giving! Set ..... .59

VIKING "Jet"
Vacuum on Wheels

It rolls along, to give easier cleaning!

● With convenient "touch toe" heavy duty switch.
● Cannister with handy attachments.

Wouldn't she just love this Cleaner for Christmas? Touch a button, the lid is released; toss away the paper bag, replace with a fresh one and clean! A powerful cleaner, yet so easy to operate. Has 3 cleaning attachments, Plastic Hose, Dust Brush and handy storage case for attachments. Finished in Chinese Red and Grey tones. Usable on 25 or 60 cycle.

EATON Cash Price, each 99.50
9.95 down and 12 monthly payments of 8.36, 1 payment of 7.45

She'll Smile with Delight when you give Her a Berkley
Electric Kettle
It looks smart, is high quality, gives fine performance! "Hi-Speed" elements boils water fast saves you time. Wide opening spout makes it easy to fill. Automatically turns off if is boiled dry. Of gleaming chromium-plated over brass, cool bakelite handle. Cord attached. 1500 watt, AC only. EATON Price, each 8.95

Most People Like Coffee—Give Quality "Berkley" Percolator!
Automatic Control for strong to Mild Coffee! Sold only at EATON'S . . . starts percolating in about 1 minute; automatic signal light . . . graceful design. Of gleaming chromium, finished, black plastic base and handle. 50 finer papers and cord included. 1000 watt, AC only. EATON Cash Price, each 19.95
2.00 down and 9 monthly payments of 2.00, 1 payment of 1.95.
As above, iron adjustable control. Plugged in Hi-Shine chromium. EATON Price, each 13.95

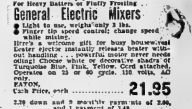

Berkley Automatic "Pop-Up" Toasters
Who suffers burnt toast? It's not necessary, you know! buy this Berkley Toaster . . . set controls for light, medium or dark brown toast —"Pops-up" in seconds! Toaster should last for years! Finished in sparkling chromium plate with brown plastic handles. Cord attached. Rolls all out only. EATON Price, each 19.95
2.00 down and 2 monthly payments of 2.00 and 1 payment of 1.95.
For Heavy Batters or Finely Frosting . . .
General Electric Mixers
● Light as air, weighs only 4 lbs.
● Super high speed control; change speed at a touch.
Here's a welcome gift for busy housewives! Beater ejector instantly releases beater without touching . . . powerful, motor never needs oiling! Choose white or decorative shades of Turquoise Blue, Pink, Yellow, Coral or Gray. Complete on 25 or 60 cycle. 120 volts. AC only. EATON Cash Price, each 21.95
2.20 down and 9 monthly payments of 2.00, and 1 payment of 1.95.

Store Open Friday, December 16th Until 9.00 p.m.
T. EATON Co. LIMITED BRANCH STORES
Dial WO 2-4561

THE WEATHER
Saturday—Cloudy, mildre with light snow. Low 10, High 25.

The Ontario Intelligencer

BELLEVILLE, ONTARIO, FRIDAY, DECEMBER 16, 1955

TEMPERATURES

	Max.	Min.
Today	21.5	8.5
One Year Ago	28.7	9.5

Authorized as Second Class Mail Post Office Department Ottawa

5c Per Copy, 25c Per Week

BLIZZARD BURIAL

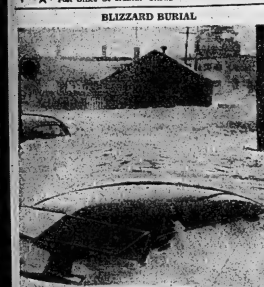

Snowdrifts left by an Arctic blizzard buried these cars at Regina's air terminal. Hundreds of motorists were stranded in rural districts while 70-mile winds left highways blocked. Two men died in the wilder storm, worst to hit the province since 1947. (CP Photo).

RAILWAY UNIONS NOT SATISFIED WITH PROPOSALS

One Suggestion Called 'Pig-in-Poke'

MONTREAL (CP) — Unions locked in a contract dispute with major Canadian railways gave a reserved reception Thursday to one proposal from Prime Minister St. Laurent and quickly rejected a second from the railways.

Frank Hall of Montreal, chief negotiator for the non-operating unions seeking a wage-health-welfare package deal, indicated without enthusiasm that he will have to report more about Mr. St. Laurent's suggestion of an "impartial appraisal" before judging it.

Earlier, Mr. Hall ruled out a railways' proposal that as a speed-up measure for the non-operating unions seeking a wage-health-welfare package deal, indicated without enthusiasm that he will have to report more about Mr. St. Laurent's suggestion of an "impartial appraisal" before judging it.

Earlier, Mr. Hall ruled out a railways' proposal that as a speed-up measure for the conciliation board's finding be made binding on both parties.

In Ottawa Thursday, Mr. St. Laurent told a Canadian Congress of Labor delegation that, when we are convinced we are in the right, I think we are always delighted to submit to impartial appraisal of such situation to indicate that we are in the right."

Hall replied from Montreal: "For one thing, we don't know what kind of impartial body the prime minister has in mind."

COMPULSION

The prime minister's generally-worded statement on labor relations is important for the problem of settling recurring rail-unions problems without resorting to dispute.

In the current dispute, 150,000 rail employees in the non-operating classifications seek wage, health and welfare concessions estimated to cost $100,000 annually.

The railways called the meeting here Thursday to submit their proposal about dissolving conciliation board recommendations binding on both sides. In rejecting it, Mr. Hall called it a "pig-in-poke."

Labor Minister Gregg has authorized appointment of a three-man conciliation board at the request of the unions, who have urged that proceedings be started along. Only the union representative has been named yet to the three-man board.

Mr. Hall said the railways offer "constitutes a form of arbitration to which the unions are unwilling to subscribe. It would be a bad precedent in the experience of the unions to such an important issue as wages, a change in the pattern of collective bargaining and conciliation board proceedings."

Eden's Cabinet Shuffle Plan Stirs Revolt in Own Party

LONDON (AP)—Prime Minister Eden's reported plans to shake up his cabinet to silence Socialist accusations of being a "dithered" bigstirred up a revolt in his own Conservative camp.

Some staunch government supporters rebelled openly today against the move rumored afoot to promote Chancellor of the Exchequer Harold Macmillan to deputy prime minister.

Only seven months after taking over the helm of government from Sir Winston Churchill, the 58-year-old Eden has himself ridden an undercurrent of discontent and anxiety.

Though Britain is enjoying full employment, with two jobs avail able for every man unemployed, rising prices have brought criticism of the government. Its foreign affairs the country is sharply divided on how to deal with terrorism in Cyprus, Communist infiltrations in the Middle East and the general revival of the cold war with Soviet Russia.

ROYAL DETAINED

Eden, still confined to his bedroom with a cold, is reported determined to go ahead with reshuffling the cabinet—possibly before Christmas—though he has changed his mind at the last minute before.

The shapeup under consideration would affect the two ministers under heaviest attack, Butler and Foreign Secretary Harold Macmillan. The latter would move into Butler's place at the treasury.

Two influential Tory backers which support the Eden government, Lord Beaverbrook's Daily Express and The Daily Mail, protest that removal of Butler from his job as economic chief would be a mistake. Both newspapers have credited him with restoring the country's prosperity, and The Mail says his replacement in the economics post "would have a most unsettling effect abroad."

The interest stirred as Eden has come from the leftist Daily Mirror which calls him "the greatest failure in British political history."

Macmillan has been accused both by Conservative and Labor factions of being vague.

No Trip Arranged Yet for Princess Next Summer

By ALAN HARVEY
Canadian Press Staff Writer

LONDON (CP) — Princess Margaret's travel plans for next summer are still open, official sources here said today.

"She loves to travel, but nothing has been arranged," said a court informant, commenting on published reports that Margaret might go to Canada next fall.

Three newspapers—The Daily Telegraph, Evening Standard and Daily Mail—have discussed the possibility of a summer visit to Canada. Thursday The Daily Mail, going farther than any other source, quoted Canadian officials as saying that a trip to Canada had been suggested to the princess.

Today a Canada House spokesman denied any such suggestion had been made.

INTEREST SHOWN

The princess is the only prominent member of the Royal Family who has not visited Canada. The visits of her father, the late king her mother, now Queen Mother Elizabeth, her sister the Queen and other leading members of the Royal Family have undoubtedly sharpened her interest in North America.

She has often expressed interest in Canada. At an informal party in Victoria House Nov. 17, 1954, she told Douglas Shaw of Walkerton, Ont., how much the Queen Mother had enjoyed her stay in Canada. Such remarks could, of course, be little more than small talk.

As children, Margaret and her sister received many gifts from Canada after their parents' visit in 1939, and their childish enthusiasm was aroused by stories of the new world, among them the report that the king had been eating "hot dogs," something new and amusing to two little English girls.

TV PLAYER DIES

HOLLYWOOD (AP) — Dorothy Bernard, 61, the lovable Irish cook in the "Life with Father" television series, died Thursday after a heart attack. She played so many early silent film co-workers with such stars as Mary Pickford, Blanche Sweet and William Farnum.

Today's Chuckle

The bum stopped a man on the street and asked for 70 cents for a cup of coffee.

"I thought coffee was only a dime," said the man.

"Yeah," said the bum, "but I've got a date."

THE WEATHER

TORONTO, (CP) — Synopsis: Cold Arctic air has penetrated southward to the Gulf of Mexico. Early morning temperatures along the Gulf coast were mostly in the 20s. Temperatures through the southern Ontario were somewhat modified by the Great Lakes. Toronto fell to 15 and Hamilton with 5 above was the coldest reporting point in southern Ontario. Coldest point in northern Ontario was White River with 24 below.

A disturbance now covering the midwestern states is expected to cross Ontario Saturday preceded by somewhat milder temperatures and light snowfalls.

Cold air following the disturbance will reach northern Lake Superior Saturday morning and cover most of northern Ontario by evening.

McGill Students' Council Will Give $5,000 to Tramways for Riot Damage

MONTREAL (CP)—The students' executive council of McGill University has decided to give the Montreal Transportation Commission $5,000 "by way of co-operation" for damage caused in last Friday's wild demonstration against the MTC's recent fare increase.

The council says the payment is "an expression of the sincerity of the regret felt by the Students' Society for the consequences of the actions of some of its members." The $5,000 represents about seven per cent of the society's annual income from fees.

The council, which was not connected with the demonstration which started as an orderly parade and turned into a riot, said "Some McGill students were involved in the demonstration and caused some considerable damage and civic disturbance, and unwillingly helped by students from other parts of the city turns to do much more serious damage."

It also decided to write letters of apology to the MTC and to the police department and to warn students that "in the future all student parades must be authorized by the students' council. Violators of this resolution will be severely punished."

Total property damage in the riots was estimated at some $50,000.

Three-year-old Lynn Barry kisses his mother after they were released by two mental patients who terrorized them for nearly an hour. The mental patients broke into the Barry home after escaping from the Ontario Mental Hospital at neighboring Whitby. Whitby is 15 miles east of Toronto. The men were recaptured by police who drove them out of the house with tear gas after Mrs. Barry and her son had been freed. (CP Photo).

RELEASED

Turkeys Will Be Little Scarcer And More Expensive This Year

By THE CANADIAN PRESS

The turkey, proud old patriarch of Canada's Christmas dinner, will be a little scarcer and more expensive this year.

A Canadian Press survey shows that supplies of the big bird will be short in many parts of the country and prices will be six cents to 10 cents a pound higher than last year.

Retailers say there are two reasons for the price boost—increased demand and decreased supply. The gobbler's popularity at Christmas time has jumped 200 per cent since the Second World War.

Fewer hens and toms are being sent to market this year. Breeders suffered from over-production and low prices last year and some smaller producers were forced out of business.

Quebec breeders report production down by more than six per cent this year to 895,759 turkeys.

Biggest demand in most centres is for small birds of 10 to 15 pounds and there are reports the lighter birds have been specially developed to meet the needs of small families and householders in flats and apartments where cooking facilities are limited. Storekeepers say plenty of large birds—over 18 pounds—are on hand.

Some cities, such as Montreal, Toronto and Vancouver, report a large demand for birds supplied cleaned and quick - frozen in vacuum packages.

Small birds are expected to cost 55 to 65 cents a pound in most parts of the country, in Newfoundland, where turkeys are supplied mostly from the mainland, the price is 70 cents, while Vancouver is asking 43 cents a pound for small plucked toms.

Toronto prices average 59 cents a pound for plucked turkeys and 45 for bigger ones.

The price range in Montreal is 59 to 79 cents, up six from last year.

The Prairie provinces report slight shortages, with prices up from five cents to 55 for 27 cents on family-size birds.

Poultry experts report little taste and texture difference between toms and hens. The important thing, they say, is that the birds be mature and dressed to the peak of perfection. Size is the main factor in choosing between toms and hens.

Trans-Canada Pipe Lines Ltd. Arranges for Supply of Gas

TORONTO (CP)—Trans-Canada Pipe Lines Ltd. today signed a contract with Niagara Gas Transmission Ltd. to provide feeder facilities for its proposed Toronto-Montreal natural gas line.

Trans-Canada will use surplus capacity of the Niagara-Toronto line owned by Niagara Transmission to supply gas to the new line, scheduled to be built in 1956.

The contract was announced jointly by N. E. Tanner, president of Trans-Canada and Oakah Jones, vice-president and general manager of Niagara Transmission.

Niagara Transmission is a subsidiary of Trans-Canada and Company.

Mr. Tanner said the contract will enable Trans-Canada to provide gas to communities between Toronto and Montreal, and the city of Montreal itself, a year before they could be served by Canadian natural gas.

The Niagara-Toronto line, built by Trans-Canada, was leased to Niagara Transmission to carry U. S. gas to Toronto in order to avoid delays while a built to carry western gas to the central provinces.

Justice Says Woman Has No Basis for Claim

TORONTO (CP)—A judge hearing a $500,000 alimony suit by a former Montreal restaurant hostess against patent medicine manufacturer John Q'Part said Thursday she has no basis for her claim.

Mr. Justice R. J. Ferguson of the Supreme Court of Ontario said: "This is obviously not a case where there's any claim for alimony."

Mr. Q'Part testified Wednesday there was never a marriage ceremony "by proxy or otherwise" between himself and the Montreal woman.

Mrs. Cyprienne Q'Part, 37, is seeking $500,000 or $500 a week, plus interim alimony of $250 a week and another $250 weekly for the care of her seven-year-old son Richard. She also wants possession of Q'Part's Toronto home and his convertible.

Mr. Justice Ferguson said he is concerned mainly in awarding a proper sum for the child's maintenance.

Mrs. Q'Part also is suing Adrem Ltd., John Q'Part Holdings, Ltd., Mason's Prescriptions Laboratories Ltd., and Exclusive Radio Features Company Ltd., for money she claims as "income, dividends and director's fees."

Expand Scheme Of Passage Loans To Immigrants

OTTAWA (CP)—The government today announced it is widening its plan of passage loans to European immigrants to include all types of workers and also their dependents.

The move, apparently designed to increase the present lagging flow of immigrants, becomes effective immediately.

The plan, begun in February, 1951, so far has provided interest-free loans for the trans-Atlantic trip only to certain categories of immigrants needed in labor-short areas, such as bush or farm workers and domestics.

The announcement by Immigration Minister Pickersgill said the extension will cover "all immigrants who are suitable, desirable and adaptable and who would otherwise be unable to finance the journey to Canada."

A department official said this applies to all European immigrants.

"Loans are being extended to dependents to bring about an earlier reunion of families in cases where the head of the family has preceded his dependents to Canada and to assist in bringing now immigrants as a family unit," the announcement said.

LOVE-CRAZED BOY MURDERS THREE, KILLED BY POSSE

Endeavored to Drive His Girl Friend's Home

VANDERGRIFT, Pa. (AP) — A love-crazed youth who killed three persons and wounded two others died Thursday night six hours after he was shot down in a gun fight with a posse which had hunted him for 16 hours.

John Fallone, 17, died at nearby Armstrong county memorial hospital where his would - be girl friend, Gladys Small, 15, lay in critical condition from shots fired into her chest by the berserk boy.

Her parents, Mr. and Mrs. J. Warren Small, and her uncle, William Small, were shot down by Fallone Wednesday night in the rural community.

Policeman Gus Zanos, wounded by Fallone as the 50-man, posse closed in on the youth Thursday, said he took aim at the youth's head and fired.

Fallone died 30 minutes after he invaded the home of Mr. and Mrs. Small. He had a rifle and a pocketful of ammunition with which he tried to explode the dynamite. The battery - powered radio - from a bale in the walls—Fallone couldn't explode it with bullets.

Fallone's wife, 18, had dated Fallone several months ago and that was the reason he threatened to shoot her husband.

She said that after the date Fallone was so jealous he wouldn't let one talk to the other boys," and had threatened "to get" the entire Small family.

Endeavored to Drive His Girl Friend's Home

VANDERGRIFT, Pa. (AP) — A love-crazed youth who killed three persons and wounded two others died Thursday night six hours after he was shot down in a gun fight with a posse which had hunted him for 16 hours.

John Fallone, 17, died at nearby Armstrong county memorial hospital where his would - be girl friend, Gladys Small, 15, lay in critical condition from shots fired into her chest by the berserk boy.

Her parents, Mr. and Mrs. J. Warren Small, and her uncle, William Small, were shot down by Fallone Wednesday night in the rural community.

Policeman Gus Zanos, wounded by Fallone as the 50-man, posse closed in on the youth Thursday, said he took aim at the youth's head and fired.

Fallone died 30 minutes after he invaded the home of Mr. and Mrs. Small. He had a rifle and a pocketful of ammunition with which he tried to explode the dynamite. The battery - powered radio - from a bale in the walls—Fallone couldn't explode it with bullets.

Fallone's wife, 18, had dated Fallone several months ago and that was the reason he threatened to shoot her husband.

She said that after the date Fallone was so jealous he wouldn't let one talk to the other boys," and had threatened "to get" the entire Small family.

Free Canadian Whose Wife, Child Found Murdered

MELBOURNE, Fla. (AP) — A coroner's jury has decided that Mrs. Patricia Ann Eggleston, 28, seven - year - old daughter Phillis, formerly of Niagara Falls, Ont., met death by the hand of Mrs. Eggleston's husband, Dr. E. L. Eggleston, to prevent further incidents.

The action Thursday night freed Philip Van Eeghen, 30, an Air Force pilot held for six days following the finding of the bodies early last Monday. No charge has been filed against him.

Dr. A. D. Hall, examining physician, told the coroner's jury that Mrs. Van Eeghen, 30, and her daughter died from head wounds caused by a sharply heavy instrument. The bodies were found in the family automobile parked across the street from a funeral home.

Van Eeghen repeatedly denied any knowledge of the slayings and reported his wife and daughter missing shortly before the bodies were found.

Another child of the couple, Jeffrey, was born in October, 1954, after being struck by a baseball. The Van Eeghens came to Melbourne three years ago.

Fraud Charged

TORONTO (CP) — Mrs. Irene Nash, 40, dress-shop owner, was charged today with defrauding the American Insurance Company of $5,100.

Police said Mrs. Nash received the money from the company in payment of a claim for $11,000 she entered after her month-end store was broken into last June.

Police claim nothing was stolen.

Red Carpet Rolled Out for Rare Trumpeter Swan Found Wounded

VANCOUVER (CP) — A rare trumpeter swan has arrived in a Vancouver cinema on an all-expenses-paid—for medical care of a wounded wing.

The wounded bird, somewhat off course, was spotted Tuesday by loggers working near Campbell river, B. C., 100 miles northwest of here on Vancouver island.

They took time off the next day and captured the bird, and since then the red carpet has been rolled out everywhere in the trumpeter's travels.

The bird was carried to Campbell river by the loggers, a group from first-aid man. A flight of five inches long was removed from the wing and a dose of penicillin was provided. A game warden was called in and the bird flew again within the hour—via a Pacific Western Airlines plane to Vancouver.

The crated bird was taken to the zoology department of the University of British Columbia, where officials were confident Thursday night of being able to save its life.

Security Council Considers Egypt's Reprisal Threats

'About to Deal' With Raid On Syrians States Nasser

By WILLIAM N. OATIS
UNITED NATIONS, N.Y. (AP)—Egyptian reprisal threats lent new urgency today to United Nations Security Council debate on Syria's charge of Israeli aggression.

As the 11 members of the Security Council gathered to take up the Syrian protest this afternoon they had before them a letter from Egyptian Premier Gamal Abdel Nasser asserting that the Israeli attack was "positively considered as an aggression against Egypt" also.

Nasser pointed out that Egypt and Syria had concluded a mutual defence pact in October.

The council meeting was called to consider Syria's protest against a raid on her posts east of the Sea of Galilee Sunday night. Conflicting reports have put the death toll as high as 50 in the action.

Nasser's letter was addressed to Secretary-General Dag Hammarskjold. The request that it be relayed to the council. It said Egypt must meet force with force and is "about to deal with the situation herself" with her land, air and naval forces.

SYRIAN DEMAND

Ahmed Shukairy, chairman of Syria's delegation to the General Assembly, told correspondents he would ask the council for "positive actions which have not been asked before." That could mean a request that the council send UN members to cut diplomatic, economic and communication links with Israel or even to use military force.

Israeli Ambassador Abba Eban was prepared to reply that the attack was necessary to silence the Syrian guns which had been harassing Israeli police launches and boats.

Israeli President Itzhak Ben-Zvi in Jerusalem Thursday charged the Arab countries with seeking the "annihilation" of Israel" and said the Syrian firing on the Galilee boats was part of such a campaign.

The council is expected to hear both sides, then adjourn until next week while members ponder possible action. In the past the council has never gone farther than a censure of one side or the other and a rest that both sides work with the chief UN truce supervisor —Canadian Maj.-Gen. E. L. Burns—to prevent further incidents.

Health Scheme Will Be Studied At January Meet

OTTAWA (CP) — A national health insurance plan for Canada, which failed to get provincial provincial conference last October, will be the subject of discussions late next month.

All provinces have approved an agenda for the meeting expected to start about Jan. 25. It is understood that all provinces will attend the new parley to determine what measure of agreement can be reached on a jointly-financed, practicable — and tailored plan. The meeting may last several days.

EQUALS CANADA'S

AUCKLAND (Reuters) — The printing of New Zealand's newspapers on locally-made newsprint was celebrated at a dinner here Thursday night. Officials said trial runs showed the Kawerau newsprint to be the equal of the best newsprint from Canada.

'New Microscope Measures Parts Of Atom's Core

BALTIMORE, Md. (AP)—A nuclear microscope capable of measuring parts of an atom core "with an accuracy of four-thousandths of a millionth of a centimeter" is described Thursday by the air force.

Air research and development command headquarters here announced the instrument had been developed by Stanford University scientists.

Stanford physicists believe the instrument eventually will be able to measure protons, the smallest matter within the nucleus of an atom, the announcement said.

Believed to be the world's largest nuclear microscope, its "eyepiece" alone weighs 55 tons, Laboratory personnel said they had used it to prove the previous theory that the "skin" of an atomic nucleus would resemble a tennis ball with extremely thick hair.

NATO Ministers Discuss Russia's Cold War Drive

PARIS (AP) — The 15 - foreign ministers of the North Atlantic alliance met again today behind closed doors for more discussion of the fishing to their second round by Russia's post-Geneva return to the cold war.

State Secretary Dulles of the United States warned the ministers Thursday that the Russians, after nearly a year of political stagnation, have opened a dangerous new fronts in the cold war: the Middle East and southern Asia.

After the ministers end their canvass of global problems, the NATO council will hold another full session. It will discuss ways in which to organize the alliance to broaden its scope to include the economic and social fields in fighting the cold war. In addition to the foreign ministers, the council also includes the member countries' defence and finance ministers.

THREAT OF WAR

Dulles, with Britain's Foreign Secretary Harold Macmillan and Foreign Minister Antoine Pinay of France, was expected to bring before the foreign ministers their special analysis about the Middle East. Worsening relations there between Israel and the Arab states pose a threat of a real war.

There were unconfirmed reports that Portugal's Premier Antonio Paulo Cunha would seek NATO's endorsement of a decision announced hold on Portuguese India, which Prime Minister Nehru's government wants removed.

The NATO council concentrated its consideration today on the basic news agenda at the meeting Thursday, the first day of the three-day conference. On that stage, it approved a plan proposed personally by Gen. Alfred M. Gruenther, supreme allied commander in Europe, calling for co-operation of all allied air forces and for a unified radar screen against possible air attack, extending from Norway through Turkey.

COMING EVENTS

BELLEVILLE FISH AND GAME Club meeting, Tuesday, December 20, 8 p.m., Y.M.C.A. Good films and prizes. Everyone welcome to this Christmas meeting. D16-3i

TONIGHT! SHERIDAN THEATRE PAIR. Sponsored by Sheridan Club, 8 p.m. All proceeds to Belleville Children's Fund. D16-2i

TRADITIONAL CAROL SERVICE with junior choir carol singing and reciting of Nativity story, Bridge Street United Church, Sunday, December 18th, 7 p.m. D16-1i

TABERNACLE ANNUAL CANDLE-light Carol Service, Sunday, December 18th, 8:00 p.m. Everyone welcome. D15-4i

DON'T FORGET SOCIAL EVENING at Knights of Columbus Hall, Saturday night. Good setting, Saturday night. Good setting, Lenten season. 17-tf-t-f

RED CROSS ANNUAL DINNER meeting, Friday, January 20th, St. Thomas' Parish Hall. The Honourable Leopold MacCauley, guest speaker. D13-22

SOCIAL EVENING EVERY FRIDAY, Orange Hall Church Street, 8.30. Euchre, dancing. Lenten season also 25c. Best prizes in town. 17-tf-t-f

City and District News

ILLUMINATED ROAD SIGNS PLANNED

Norris Whitney, M.A., Prince Edward-Lennox, says that illuminated signs will likely be placed at the Canadian National Railways bridge turn on No. 2 highway at the eastern outskirts of Napanee.

5 PETS AVAILABLE AT DOG POUND

Anybody want a young pup as a Christmas pet for the younger member of the family?

If so there are five available at the pound of city dog catcher Charles Thorn, Cannifton Road.

Also Mr. Thorn has four dogs in the city pound for which he would appreciate homes. One is a female chocolate spaniel, one is a male sand colored part hound, another is a male black and tan part hound, while the fourth is also a male hound.

PARTITION FIRE DAMAGES ROOM

City firemen were called this morning to 86 Station street where a fire in a partition caused minor damage to two apartments.

Firemen said the blaze appeared to have started from sparks left to dry behind a stove in the Chas. Hepburn apartment. The flames ate their way inside the partition and ran up to the ceiling before firemen extinguished the blaze.

WELLINGTON HAS HEAVY SNOWFALL

Travellers from Prince Edward county stated that from four to five inches of snow blankets Wellington and district after a Thursday fall.

STIRLING RESIDENT MARKS 90th BIRTHDAY

Mr. C. M. Sine of Stirling celebrated his 90th birthday on Sunday last. The occasion was marked with an "open house" at the home of his son-in-law and daughter, Mr. and Mrs. Percy Heagle, Seymour township. Mr. Sine was the recipient of many gifts and congratulatory messages. Among the guests were Mrs. Wallis Sine and family of this city.

CHRISTMAS POTS WILL BE PLACED AT CITY STREETS

Salvation Army workers with Christmas pots will be in the downtown section of the city the afternoon and all day Saturday inviting Christmas contributions to "The Army".

The Salvation Army Christmas pots are a relatively new feature in the city and were seen by many for the first time only a few years ago. The Army work is worthy so be generous as possible.

Merchants Decide to Close Their Stores on Boxing Day

Belleville merchants will close their stores on Boxing Day, Tuesday, Dec. 27th.

Unanimity about Boxing Day closing ended this morning at a meeting of the Retail Merchants section of the Chamber of Commerce. Executive members agreed unanimously to observe the holiday and to close their stores for the entire day.

Stores closed on Christmas Eve, Saturday, Dec. 24th, will re-open Wednesday morning, Dec. 28th, for half a day. Regular Wednesday afternoon closing will be observed.

The meeting, called to discuss store hours, also voted to send a letter of congratulation to the Santa Claus parade committee for its splendid efforts in presenting a parade this year.

SEAFORTH

FOR HIS SHAVING NEEDS

Individual Products at Reasonable prices.

Shaving Mugs — After Shave Lotion — Electric Shave — Talcum Colognes

Solid After Shave

ALSO AVAILABLE IN SMART GIFT BOX COMBINATIONS

McKEOWN'S

DRUG STORE

Dial WO 8-2772 We Deliver

R. M. MITCHELL

Registered Optometrist

27 BRIDGE ST. E.

Office WO 8-2366 Res. WO 8-5260

CNRAA CONTEST No. 38

G-56, G-60, I-29

O-69, G-51

THANKS . . .

For the splendid vote given me in the recent municipal election

I will try to merit your confidence

Compliments of this Festive Season!

ALD. CLAUDE D. TICE

Ansco Shur-Flash Outfit $9.85

Brownie Holiday Flash Outfit $11.45

Brownie Hawkeye Flash Outfit $16.45

Brownie Bull's-Eye Flash Outfit $21.95

Other Cameras from $3.50 to $49.50

Tripods . . . Gadget Bars . . . Range Finders etc.

Geen-Drugs

LIMITED

FOR FRIENDLY PERSONAL SERVICE

DIAL WO 2-4551 — FREE DELIVERY

City Fire Department Members Excellent Hosts at Banquet

Give them a roll of hoses or the role of host, the Belleville Fire Department can equally as home in either case.

Fire Chief Gerald Vance and his merry men excelled themselves in the latter character at their annual banquet at the West Moira Street Fire Hall last evening.

Upwards of 120 guests and firemen, a cross section of the city and district, enjoyed what in the consensus was the most successful affair since its inception.

The menu was turkey and the "trimmin's". There was hokum and hilarity. There were hearty warming and humorous presentations. There were speeches clear-cut marked by their brevity, sincerity and humor. There was music and mirth and a down-to-earth camaraderie among representatives of the fire association of years of faithful and efficient service.

Oddly enough the retiring firemen bear the same name as the new deputy fire department chief. One was Lieut. Frank Poste, the other just plain Frank Poste.

CHIEF PAYS TRIBUTE

Chief Vance said in tribute to his wartime firefighters, "they have served the city well for many years. They set a record the like of which the city ever had—men who never said 'quit', but carried on in the very best traditions of the fire department."

The presentations were made by Johnny Bergeron, president of Local 497, Ontario Firefighters' Association.

"You are guests" he said, a smile flicking over his face "and I hope you enjoy yourselves. You speakers will be allowed two minutes. After that you're cut off no matter who you are."

The chief was true to his word. The only one he had to check was "Senator Claghorne" Harry Rollins who embarked or tried to embark on a long list of memories of "Why We Are Canadians." The guests never heard the reason.

With Chief Vance at the head table were Deputy Chief Alf Alderson, Chief Frank Grandame, Alderman Claude Tice representing Mayor Jack Bell who was out of the city; Deputy Fire Marshal of Ontario, Martin Hurst; Gerry Bowering, vice-president, Ontario Firefighters Association, Ottawa, and Johnny Browning, president of the local "local".

City aldermen present were Claude Tice, Knox David, Bruce Smith, Arthur Keegan, Mel Safe. Alderman-elect present were Robert Temple, Charles Hyde and Dr. John Black. City officials including Drury Denyes, Leighton Thompson, Cliff Matthews, Charles Mott, Dr. A. Metcalfe, Adam Stalker.

OTHERS AT HEAD TABLE

Among other special guests were Chief of Police Walter Probert, Police Inspector Clare Hayes, Fire Chiefs Ray Hobbs, Oshawa; William Sorrell, Scarborough; Ernest Poe, Kingston township; W. Byrd, Cobourg; C. Orser, Trenton; George Chief, Bowmanville, and other department representatives; ex-Alderman Angus Duffy, Elmer Sandercock, M.L.A., Hastings West, and other representatives of city organizations.

Stating that Mayor Bolt was absent due to end-of-city business Chief Vance said he hoped to have Belleville's first woman mayor present at next year's banquet. "Mayor-elect Forrester will receive an invitation and I know she will attend," he said.

The humorous highlight of the evening was the presentation of "Harry the Horse" to Dr. Russell Sills. "Harry" is the equine effigy which bore a fresh coat of varnish to the discomfort of many recent guests, will occupy a spot over the grave of its original on Dr. Scott's farm.

LAST HORSE IN SERVICE

"Harry," it was explained, was the last horse in the fire horses to see service with the city department.

Heading the colorie of speakers, Alderman Claude Tice extended official greetings to the fire department adding that he had been a member of the fire committee for a number of years. "On behalf of the city council I wish to commend the fine community effort being made by the department," he extended a special welcome to the visiting fire chiefs and their representatives outside departments.

Chairman Bert Grandame also paid tribute to the department, commending it on its work in community activities. "I feel they are a splendid group of men," he said of the department chief. He congratulated Chief Vance on his election to the executive of the Ontario Fire Chiefs Association.

Deputy Fire Marshal Hurst adhered strictly to the "two-minute" rule. Speaking of the city, he commended Chief Vance and his department for the fine work they do in their many projects. "It is a fine public relations job," he said. "I am a believer in public relations and I believe the department is a great medium."

Vice-president Tucker of the Ontario Firefighters' association, told the gathering the Belleville local was the best in his district. He added in jocular vein: "I have had experience with a number of mayor for years. I know you are going to like it."

Brief expressions of appreciation of the department and tributes to its activities were given by Messrs. Rollins, Sandercock, Les Grills, Angus Duffy and Ald. Vanluven, president of the Belleville Recreation Commission, who expressed appreciation on behalf of the commission for the assistance and co-operation of the department in city recreational activities.

CHEQUE PRESENTED

A heart-warming presentation was a cheque for $100 to be devoted to the department's uniform and firefighters' fund. The donation came from the Canadian National Railways. Alderman Claude Tice with past-president George Foster making a pre-presentation address. The cheque was formally presented to president John Bowering through Agent Bilton. CNRAA treasurer. It was the third occasion of late that presented to the department by the donors in as many years.

At this point Alderman Bruce Smith suggested that the gathering emulate the generosity of the railwaymen. The "hat" was passed and an additional ninety dollars went into the underprivileged kiddies' exchequer.

Inspector Hayes and Fire Chief Hobbs, two "operatic" stars whose vocal education apparently has been sadly neglected, led the community singing with Johnny Dark at the piano. The evening, a highly enjoyable one, ended in social amenities.

Many Pupils Are Inoculated And Vaccinated

The following report of activities of the Belleville Health Department was released by Dr. Metcalfe, Medical Officer of Health.

During the past ten days, 997 pupils of the Public and Separate Elementary Schools have been inoculated for diphtheria and tetanus and vaccinated against smallpox.

Unfortunately, due to the prevalence of measles among the pupils, a large number were absent and did not receive this immunization.

However, when the schools are re-opened after the Christmas holidays, these children will be inoculated and vaccinated.

St. Joseph's Separate School Nurses, assisted by the nurses given by the Belleville Board of Health since September last and as yet the records there have not been completed. Soon time will be given to the pupils of this school will be given the same immunization as given to the pupils of the other elementary schools in the city.

'Rhubarb' Has Good Home At Police Station

At least there is one regular customer at the city police station who wouldn't trade the city police headquarters for any other home in town.

He is "Rhubarb," a big Maltese tomcat, who thanks to kindness on the part of police officers, is doing very well for himself as the self-styled guardian of the local bastille.

Two months ago, as a stray cat, "Rhubarb" claimed the city weigh station as a resting and hunting and for sustenance depended on handouts from the Maltheaves Coffee Bar.

Then the officers of the law decided the big cat should live "Rhubarb" and allowed him the freedom of the police station.

For a time the big cat was a bit wary of the officers as well as strangers. But liberal handouts from policemen's lunch baskets and the warmth of the station has changed all that. Now he sleeps contentedly on the sergeant's desk and breaks into a purr of thanks at the smallest attention.

Hospital Auxiliary Receives $700 from Opportunity Shop

Now that the time is near to celebrate the birth of Jesus of Nazareth who went about doing good and healing the sick, it seems especially fitting to hear the plans of one group of women whose work is in the comfort and care of the patients at the Belleville General Hospital.

The members of the Women's Hospital Auxiliary met to discuss their plans for Christmas and the incoming year, and to hear the reports of the past few months and the results of the findings of their delegates, held in the provincial field and in their own hospital.

Mrs. L. B. Fonger presented the president, Mrs. J. L. Smith, with a cheque for $700, being the tangible form of the results of many hours of service of her staff at the Opportunity Shop operated by Miss Byers, who has been appointed public relations liaison officer, visits all the patients.

Mrs. Smith thanked the speaker and spoke with regret of the oncoming departure of Mrs. J. E. Pugh, to Ireland. Her work in the auxiliary secretary, has been very much appreciated.

Obituary

CHARLES R. STEWART

The funeral of Charles R. Stewart was held Thursday, December 15th from the residence of the Belleville Burial Company Funeral Home. Rev. R. F. Darkis conducted the service.

Bearers were: Harry Bailey, Harry Stewart, Ernie Cockrell, Clarence Beatty, Clayton Hamilton and William Clarke.

Interment took place in Foxboro cemetery.

JAMES GEORGE WEIR (Roslin)

James George Weir, of Roslin, died in Hastings County Hospital, Friday, Dec. 16th. He was in his 82nd year.

The deceased was born in Hungerford township, the son of the late Mr. and Mrs. James Weir and lived his whole life in this district.

He was a member of Moneymore Anglican church.

He is survived by two sisters: Mrs. Margaret E. Sullivan, of Corbyville, Mrs. Maud Patterson, of Ottawa; and one brother, Hugh Irwin Weir, of Roslin.

The body is resting at the Belleville Burial Company Funeral Home, 37 Campbell St. The funeral arrangements appears elsewhere in this edition.

Employee Earns $100 Bonus For Suggestion

A practical, but well thought up suggestion that helped solve a problem, which had been a headache to management for many years, has earned a $100 bonus for an employee of the Rexall Drug Co. of Canada, Ltd., here in Belleville.

He is Samuel Vechter, foreman on the production staff, who has been an employee of the local firm for the past 14 years. Mr. Vechter received his cheque for the $100 from David A. Metcalf, president and general manager, during a staff meeting this morning held Thursday afternoon.

Mr. Metcalf said Mr. Vechter's suggestion was the best submitted in the plant suggestion box and that the amount being awarded for the idea was the highest ever paid for a suggestion.

Mr. Al Wickerson, local plant official, said the suggestion made by Mr. Vechter was for alteration of headers which facilitated pumping of cereals and eliminated costly shutdowns.

Lodge Burns

BARRIE (CP)—The Kiamarac Lodge, a summer resort at nearby Big Bay point on Lake Simcoe, was destroyed by fire Thursday night, Loss was estimated at $30,000.

Herman Osborne, one of the owners who was in the lodge when the fire broke out in a Christmas tree, escaped but lost all his possessions.

The Winner

of

The Quinte Highland

PIPE-BAND RAFFLE

Was

D. WHITEMAN

200 Front St. Belleville

The Band would like to thank everyone who made the draw successful and wish all a Merry Christmas

Give YARDLEY

The gift that makes YOU remembered all year long

OTHER YARDLEY GIFT SETS

For Her—from $1.85 to $10.00

For Him—from $2.35 to $10.00

SCHRYVER'S PHARMACY

WO 8-9128 WE DELIVER

DUFF'S—DRUGS

"Your Gift Headquarters"

WO 8-7252 WE DELIVER

FLOOR SANDING AND FINISHING

GLEN ELLIOT

186 Dufferin Ave. WO 8-3366

Hear, For Christmas!

ONCE AGAIN WE ARE FEATURING THE LOVELY

AUSCO Dresser Sets

- Heavy bevelled plate mirror
- Nylon Bristles
- Non Tarnishing Chrome Finish
- Lovely Pastel Shades
- Sturdy Silk-Lined Gift Boxes

SEE THEM IN OUR WINDOW

$9.95 to $39.95

SELDON'S

DRUG STORE

218 Front St. Dial WO 8-7063

4362 POUNDS of LAURA SECORDS For Christmas!

THE FAVORITE CHRISTMAS CANDY GIFT

1 Pound 1.20 — 3 pounds 3.60

2 Pounds 2.40 — 5 Pounds 5.00

Salto Nut Meats ..... 75c - 1.50

Peppermint Patties 60c

Maraschino Cherries 1.50

Kiddie Pops 40c

LEAVE YOUR ORDER NOW SO YOU WILL NOT BE DISAPPOINTED AT CHRISTMAS

DOLAN THE DRUGGIST

DIAL WO 2-3406 MOTOR DELIVERY

BIRTHS

WHITE. — Mr. and Mrs. Lionel White, 8 North Park Gardens, are happy to announce the birth of a son on Wednesday, December 14th, 1955, at Belleville General Hospital, a brother for Allan and Steven.

DEATHS

WEIR, James George. — At the Hastings County Hospital, on Friday, December 16th, James George Weir, formerly of Roslin, in his 82nd year.

Resting at the Belleville Burial Company Funeral Home, 37 Campbell St., the chapel on Monday, December 19th, 1955.

Interment St. Paul's Anglican Cemetery, Roslin. 50-1

IN MEMORIAM

EVANS. — In loving memory of a dear mother, Nellie Evans, who passed away December 16th, 1940.

If I had all the world to give,
I would give it, yes, and more;
To hear her voice and see her smile,
And greet her at our door.
But all I can do, dear mother,
Is go and lend your grave a flower,
For memory is the only love
We have for those we love.
—Forever remembered and sadly missed by Kenneth.

EVANS. — In loving memory of a dear mother, Nellie Evans, who passed away December 16th, 1940.
Oh happy day we met again,
How sweet their memory still;
Though lost to sight,
The world can never fill.
—Remembered by Mildred Wesley.

EMBURY. — In loving memory of a dear husband and father, Morris Luther Embury, who passed away December 16th, 1954.
His weary hours and days of pain,
His trials and sufferings are over,
But memory keeps his memory green
And he has found sweet rest at last.
—Always remembered by his children Eunice and son-in-law Percy.

CARDS OF THANKS

Words cannot express our heartfelt thanks for the kind and many words of sympathy received upon the loss of our neighbors, friends and relatives during the past few months. A sincere thank you to Rev. and Mrs. Pearce, Rev. Harrington and Rev. Kay for their faithful and helpful prayers. To the pallbearers, Mr. McMullen and Mr. Kinnear and kindnesses to us. May God bless each one of you.
—Mrs. Cora Appleby and family, 20-1

We would like to express our heartfelt thanks and appreciations to Dr. Sills and the devoted nurses and staff of 1st South of the Belleville General Hospital for the kindness shown to my husband during his recent illness and to Rev. Kay for his visit and prayers. Also for the beautiful flower tributes and cards received.
—Mrs. A. C. Townsend and family, 50 Bridge St. E. 50-1

We wish to express our most sincere appreciation for the kindness, sympathy and acts of kindness, expressions of sympathy, beautiful floral tributes, special thank you to Rev. H. M. Kay and Dr. Sills.
The family of the late Mrs. George Stuart.

DIAL WO 8-5735

PINKSTON & LUSCOMBE

AMBULANCE AND FUNERAL SERVICES

26 Victoria Ave. at Church Street

SECURITY MARKETS

Quotations furnished by BIGGAR & CRAWFORD
John D. Ryan, Branch Manager
Belleville Office — Dial WO 8-5581
Members Toronto Stock Exchange

INDUSTRIALS

Abitibi 34¾
Algoma 86
Aluminium 109
Alta Gas 18
Bell Telephone 49¾
Brazilian Trac. 69
B.A. Oil 35½
Can. Cities Service 20½
Canada Cement 36
Canada Steamship 32½
Canada Canners 35½
Can. Oil 19½
C.P.R. 32½
Cockshutt Plow 8
Cons. M. and S. 33½
Cdn. Breweries 30¼
Corby's A 17½
Cons. Paper 35½
Seagrams 38¾
Dom. Foundries 29
Dom. Stores 23¾
Dom. Tar 12½
Dom. Bridge 20½
Ford A 141
Gen. Dynamics 63
Great Lakes 42¾
Imperial Oil 37½
Imperial Tobacco 11½
Inter. Petroleum 28½
Ind. Acceptance 35¼
Inter. Nickel 80⅞
Interpr. Ppl. 28
Inter. Paper 130½
Massey Harris 9¼
McColl Frontenac 41¾
Powell River 54½
Steel of Canada 58¼
Trans. Mt. Ppl. 41½
Traders Finance 42
Walkers 76
U.S. Steel 57¾

MINES and OILS

Algom 19¾
Anacon Lead 305
Ascot Metals 42
Basic Uran 35
Bronlan Reef 177
Bicroft 300
Canmet 375
Cent. Leduc 215
Chimo 103
Con. Sudbury Basin 455
Cons. Howey 415
Con. Denison 10¾
Calg. and Edm. 19½
Can. Northland 140
Del Rio 145
Devon Leduc 145
Dome 14¼
Donalda 40
East Metals 89
East Malartic 243
East Sullivan 590
Falconbridge 30¾
Faraday 216
Fargo 201
Frobisher 410
Giant Yellowknife 575
God's Lake 57
Geco 17
Gulch 152
Gunnar 19¾
Headway R.L. 107
Hollinger 19¾
Home Oil "A" 11
Hud. Bay M. and S. 64½
Inspiration 146
Jon Smith 28½
Kerr Addison 17½
Labrador 15¾
Lk. Dufault 237
Lake Shore 430
Lorado 150
Liberal 225
Macfie 21
Mackeno 40
Mentor 103
McIntyre 82
Meta 28
Multi. Minerals 145
New Delhi 109
Nesbitt Labine 170
National Expl. 83
Norgold 42
Normetal 715
Noranda 51¼
New Bid 28
Okalta 191
Opemiska 905
Prospector Airways 185
Petrol Oil and Gas 760
Peruvian 315
Pacific Pet. 12¾
Preston 775
Quebec Copper 280
Quebec Nickel 235
Quemont 23¾
Radiore 174
Rix 86
Rayrock 234
Rver Miller 88
Sherritt Gordon 7.50
Steep Rock 15
Sullivan 380
Trend 14
Triad Oil 555
Trans Era 33
Tombill 35
Teck Hughes 245
United Oils 160
United Asbestos 660
Ventures 39
Waite Amulet 15¼

TORONTO STOCKS

TORONTO (CP) — First-hour business moved at its briskest pace in about three weeks on the stock exchange today, spurred by renewed interest in uraniums. Most uranium issues were a little lower after rising sharply Thursday on rumors, later denied, that a price increase might be forthcoming shortly.

There was a softer trend to industrials, though price changes were small. Base metals and western oils were a little higher on the strength of fractional gains in the higher-priced issues.

Steels advanced on demand for a few selected issues. Papers, foods and manufactures were weaker. Elsewhere among industrials there was little trend. Point declines were posted by Crown Zellerbach, Imperial Flo-Glaze and Gypsum, Lime. Combined Enterprises gained 30 cents for a new high of 10¾.

In the mines section, Campbell Chibougamau continued its winning run, adding 25 cents. Zenmac was a bright spot in the lower-price division, adding eight cents at 50. New Jason eased slightly.

Scattered gains partly offset the lower tendency in uraniums. Algom added 25 cents. Pardee gained 11 at $1.06 and Rayrock firmed a few pennies.

Preston East Dome moved up 20 cents in golds.

Among western oils, Home A and B each advanced 50 cents. United Oils was 12 cents ahead at $1.65.

PRODUCE MARKET

TORONTO (CP) — Churning cream and butter print prices were unchanged here today.

The egg market was steady with offerings sufficient for a quiet demand.

Quotations, provided by the Dominion department of agriculture: eggs, in fibre cases, graded: A large 47; A medium 42; A small 40; B 40; C 36. Wholesale to retail: A large 52; A medium 48; A small 45; B 45; C 41.

Butter solids: Canada, first grade, Ontario 58 (nominal); western 58½.

THOMPSON AMBULANCE SERVICE
24 HOUR SERVICE — DIAL WO 8-5053
$3.00 Anywhere In The City
MODERN AMBULANCE — OXYGEN EQUIPPED

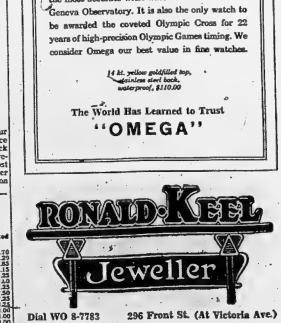

This remarkably handsome watch is wound by natural wrist motion, and maintains a 36-hour power reserve even when off the wrist. Omega is the most accurate wrist watch ever tested at the Geneva Observatory. It is also the only watch to be awarded the coveted Olympic Cross for 22 years of high-precision Olympic Games timing. We consider Omega our best value in fine watches.

14 kt. yellow goldfilled top, stainless steel back, waterproof, $110.00

The World Has Learned to Trust "OMEGA"

Weekly Livestock Review

TORONTO (CP) — Cattle prices were mostly steady at the Ontario public stockyards this week. Calves were unchanged. Hogs were $1 a hundredweight lower with sheep and lambs steady.

Cattle receipts were some 1,800 head less than last week and 1,600 head more than the same week in 1954. Western cattle receipts were 258 head more than last week at 1,443. Western stock calves receipts continued to decline with this week's numbers 188 head less at 289.

The western were mostly replacement cattle. Shipments to eastern Canadian slaughterers were light and there were no exports to the United States.

Despite a sharply reduced volume, cattle trading was generally slow throughout the week, particularly on steers. Good heifers, dry-fed yearlings and bulls met a good demand at fully steady prices.

The dressed beef trade was reported as seasonally slow. An estimated 1,000 cattle were unsold at the close, mostly stockers.

Prices

Choice steers $30-30.50, some sales to $21; good steers $18.50-29; medium $15-18; common $12-15; good heifers $17-18, sales to $18.50; an odd choice to $19; medium $14-17; common $12-14; boner steers and heifers $8-12; choice dry-fed yearlings $26-28; sales to $22.50; good fed yearlings $20-21; medium $15-18; common $10-13.50, sales to $11; canners and cutters down to 8c; good heavy bologna bulls to $13; heavy fat beef bulls selling slowly with sales to $12; common and medium light bulls down to $9.

Replacement cattle: This class continued to meet a narrow demand with good stockers and stock calves selling at $18-18.50, with sales to $19 and in some cases slightly more; medium were $16-18; common $14-16.

Veal calves were in good demand with good vealers selling at $28-29 with choice up to $30; mediums

Mead Johnson Employees To Share Profits of Company

Commencing this year, employees of the Mead Johnson Company of Canada Ltd. will share in the profits of the company, it was announced Thursday by David L. Mendes, president and general manager.

The president told employees that the decision had been reached at a recent meeting of directors and that the 135 employees of the Belleville plant would receive their cheques either late in February or early March.

"Payments to employees would be based on the length of service with the company," he said.

In making the announcement Mr. Mendes said he was a firm believer that sharing of profits was beneficial both to management and to employees and that it gave employees an added incentive to take further interests in their jobs. He said the amount to be shared with employees would be a percentage of the net profits before taxes. "The amount to be divided for 1955 would be somewhere between $13,000 and $15,000," he said.

At the same time the company president assured that the decision of management to share profits would have no effect on Christmas bonuses to be received by employees.

After yesterday's brief meeting, all 135 members of the staff lined up and were handed $50 Christmas bonus cheques.

BUS PLUNGE FATAL

CASABLANCA, French Morocco (AP)—A bus fell into a 150-foot ravine on the Casablanca-Tinali road Thursday night, killing nine Moroccans and injuring 25 others.

CLOSED
THE BELLE-TRENT SNACK BAR
TRENT ROAD
WILL BE CLOSED
FROM DEC. 19th, 1955 to JAN. 31st, 1956
WISHING YOU
A MERRY CHRISTMAS
AND A HAPPY NEW YEAR

Announcement!
REGARDING PORTLAND CEMENT
WE HAVE REDUCED OUR PRICE
Effective Immediately!
WILSON CONCRETE PRODUCTS Ltd.

BROWNIE HAWKEYE
FLASH KIT

Brownie Hawkeye Camera, Flashholder, 2 films, 8 flash bulbs, batteries, flash guard, instruction booklet.
SCHRYVER'S
PHARMACY
Dial WO 8-5128 We Deliver

TONIGHT
SHRINE
Turkey FAIR
8.00 P.M. AT
Belleville Shrine Club
All proceeds in aid of Crippled Children's Fund
EVERYBODY WELCOME

SPECIAL THRIFTY PRICES...
Just In Time For Christmas!

MEN'S ONYX
INITIAL and FRATERNAL
RINGS
Best loved . . . longest cherished . . . a beautiful black onyx ring mounted with gold initial. Or say "Merry Christmas" with masculine Fraternal ring . . . all at one low price.
9.75

ORANGE LODGE
MASONIC LODGE
ODD FELLOW'S LODGE
KNIGHTS OF COLUMBUS
ALL NOW IN STOCK!
COME IN NOW AND SELECT FOR CHRISTMAS GIVING
$1.00 WILL HOLD YOUR CHOICE
Paul Mercier
"BELLEVILLE'S LEADING JEWELLER"
AT THE FOUR CORNERS DIAL WO 2-3427

Eau de Toilette . . . a classic gift in a new three-dimensional setting that is completely unique.
$2.75, $4.25 and $5.00

Liquid Skin Sachet, the original "perfume that clings" sits on a sunburst pedestal.
2.00
LATTIMER'S DRUG STORE
"BELLEVILLE'S ONLY FABERGE CENTRE"
DIAL WO 8-5549 WE DELIVER

FLASH BULBS
For The Holidays!
PRESS 25's
Only 15c Each
AT
ROLUF'S MUSIC & CAMERA CENTRE
16 VICTORIA AVENUE

Waterproof, self-winding and the date on the dial
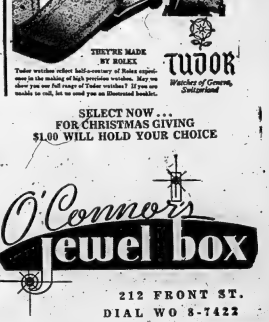
If you want something more than a watch that just looks and keeps time, you should see the Tudor Prince Oysterdate. The mechanism is permanently protected from water, dust, dirt and oil. They are sealed in by the Rolex patented shockproof "rotor" mechanism which keeps constant tension on the mainspring for even, precise power-up, and saves the trouble of winding. And both watches show the date clearly and automatically on the dial, changing each night at midnight.
THEY'RE MADE BY ROLEX
Tudor watches reflect half-a-century of Rolex experience in the making of high precision watches. May we show you our full range of Tudor watches? If you are unable to call, let us send you an illustrated booklet.
TUDOR
Watches of Geneva, Switzerland
SELECT NOW . . . FOR CHRISTMAS GIVING
$1.00 WILL HOLD YOUR CHOICE
O'Connor's Jewel box
212 FRONT ST.
DIAL WO 8-7422

GOVERNMENT BONDS

The Investment Dealers' Association of Canada
DECEMBER 14, 1955

	Bid	Asked
Govt. of Canada Bonds		
July 1, 1956	99.50	99.70
Dec. 15, 1956	99.40	99.70
Dec. 1, 1957	97.25	97.85
May 1, 1958	96.80	97.15
May 1, 1958	98.75	99.25
Jan. 1, 1959/59	98.50	98.80
June 1, 1957/59	97.80	98.35
Feb. 1, 1959/61	96.75	97.25
Feb. 1, 1960	96.75	97.25
Sept. 1, 1961/66	98.00	98.55
June 1, 1956/66	88.00	90.00
June 15, 1967/68	99.00	99.00
June 1, 1974/78	87.00	89.00
Jan. 15, 1972/78	102.55	103.25
Oct. 1, 1979	102.50	103.25
Perpetual	92.50	93.00

RONALD KEEL
Jeweller
Dial WO 8-7783 296 Front St. (At Victoria Ave.)
BUDGET TERMS EASILY ARRANGED

THE ONTARIO INTELLIGENCER
Ontario Established 1841 — Intelligencer 1857
Published Daily by
THE ONTARIO INTELLIGENCER LIMITED
Belleville, Ontario, Canada

Subscription rates:
By carrier in Belleville: 25 cents per week
By mail in Canada: $8.00 per year; $4.75 for 6 months; $2.50 for 3 months
By mail to U.S.A.: $9.00 per year
Member 'of The Canadian Daily Newspaper Association; Member of The Canadian Press; Member of the Audit Bureau of Circulations.

FLUORIDATION WINS ENDORSEMENT

The coming year will almost certainly see many Ontario municipalities undertake fluoridation of their water supplies.

Impetus for these projects was the announcement of Hon. Matthew Phillips, Ontario Minister of Health, that the introduction of fluoride in drinking water appears beneficial to teeth and harmless to other parts of the body. He made that statement on the basis of his department's study of a ten-year experiment with fluoridation in Brantford, Ont.

The statement came at a time when the electors of North Bay were voting on a plebiscite on the question. North Bay became the first city in Canada to endorse fluoridation by a public vote. Immediate reaction to the minister's statement was favorable. In London and Windsor, where health department officials said they will ask their city councils for early approval of fluoridation, and in Sarnia and St. Thomas, where it was announced discussions would be conducted after proposals for fluoridation had earlier been shelved.

Dr. Phillips' statement that fluoridation appears harmless to all the more important people who has steadfastly maintained a non-committal attitude in the face of repeated demands by advocates of fluoridation that he endorse such action. From the first his attitude has been that municipalities would do well to proceed slowly, waiting for the results of the Brantford experiment. These results have now been studied and this study has led him to state that fluoridation of water "appears" harmless. Opponents of fluoridation may seize on the word "appears" and attempt to interpret it as indicative that the minister still has some doubts about the harmless nature of fluoridated water. That, however, would be unfair. The note of caution which Dr. Phillips still retains is indicative of the scientific mind. "Appears" is a word which is properly mated with all statements that new drugs are harmless. The risks which would be taken by fluoridation of water supplies are, however, no greater than the risks which are constantly being taken in the treatment of numerous diseases and ailments.

The opponents of fluoridation will not weaken in their argument that medication should not be compulsory; that everybody is free to take flourine to protect his or her teeth if he or she so desire, but that nobody should be forced to drink water which has been fluoridated.

Another point which may be raised by the opponents of fluoridation is the question of cost. Why fluoridate all water, when only a small quantity of the water so treated is drunk and when only some of those drinking water, children, can receive protection to their teeth by consuming it? This argument has been answered because of the fact that there is no assurance parents will provide their children with water which is fluoridated.

It is noteworthy that dentists, who in one sense have the most to lose if dental decay becomes rare, should have been leaders in the campaign for fluoridation of water. Individually and through their associations, dentists have shown an admirable and commendable concern for the welfare of their prospective patients and the health of the community as a whole. Indeed, at times they have exhibited impatience at delays which may have proven annoying to physicians, some of whom were alarmed by the possibility that fluoridation might create new work for them and new problems for their patients. Those fears will be laid severely somewhat by the knowledge that a fellow-physician who has shared their caution has now been convinced, as the result of study by experts, that such a development is unlikely.

WHO OWNS THE DEER?

Up in the Pembroke area, according to a news report, the deer season "brought with it the usual number of disputes as to who owns the deer once it is shot."

In such cases, it is not the person who shot the deer which were being driven by other parties or by other parties' dogs.

Department of Lands and Forests conservation officers were called in to settle some disputes. Generally they found this relatively simple. The law, it is said, is clear, going back to Roman days, that animals become the property of him who reduces them to possession. "Pursuit of an animal does not constitute possession," says a Department spokesman.

Of course one would appear to await the dog fancier who can breed a hound with the appearance of a bulldog and a disposition to match its looks. Disputing possession with a dog of this nature might become a rare occurence.

MISTAKES GET BIGGER AND WORSE

Life gets more complicated all the time.

This fall many hunters have been mistaken for deer, a mistake which would appear to be of ample proportions.

Now, however, comes a report from British Columbia of a man mistaken for a moose, an error of eyesight even greater than is customary.

Is one to suppose elephant hunting would be safe, or should hunters go to the other extreme and concentrate on something small, like mice?

JUST FOLKS

(Copyright 1955, Edgar A. Guest)

By EDGAR A. GUEST

CHRISTMAS MAGIC

Just what is it that Christmas does
To every man and woman,
Ending the bitterness that was
For something sweetly human?

Why to remember one poor child
Once cradled in a manger,
Should few with foe be reconciled
And stranger friend to stranger?

What is this miracle of love
Which Christmas works upon us,
Putting another's joy above
The burdens heavy on us?
Why in the name of one bright star

Over a stable glowing,
Should we forget how poor we are
And turn to gift bestowing?

What is this charm of joyous peace
Which Christmas fearly fashions,
Causing all grievances to cease
And confessing all our passions?

A child within a stable born!
And down the years thereafter
The world upon the Christmas morn
Awakes to love and laughter!

OFF THE RECORD

By Ed Reed

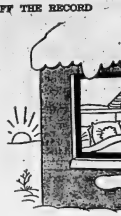

LOOKING BACKWARDS

GLEANINGS FROM OUR FYLES OF BYGONE YEARS

20 YEARS AGO

December 16, 1935

New Thermometer at Pump House. If Belleville's winter temperatures ever drop to a minimum of 80 degrees below zero, this registration will be faithfully recorded, following the installation of a new type government testing thermometer at the local pumping station. We are informed by E. T. Austin, manager of the waterworks, that the thermometer was given to the city by the Provincial Department of Health office in Toronto. Mr. Austin stated that "occasionally we hear citizens comment on the temperatures that are given out by us; often they believe that it is either colder or warmer than that given by the actual reading we take. However, we have not much chance to make a mistake in this matter. We take out one reading but two readings—one from a maximum recording thermometer and one from a minimum recorder. The two thermometers daily are tested from time to time by the government office in Toronto, and at all time. The variations in reading can be corrected to the fact that it is really colder in some parts of the city than it is in other sections. We have known for a long time that one of the coldest spots is in the area of the north station. Wind ill is said does not make much difference in the actual zero temperature, but there are times when a wind-chill factor is felt much more than cold on a quiet day. Last year there was some controversy over temperatures. To show that there is little variation in thermometers we wished to state on one of the coldest days with another thermometer owned by the Dominion Entomological Laboratory and we were not one point out in the readings. Our instruments are of the most advanced scientific type and as far as readings go there just can't be any mistake about them," added Mr. Austin.

30 YEARS AGO

December 16, 1925

Mr. C. E. Anderson spent yesterday in Toronto.

Mr. T. E. Gray went to Kingston this morning.

Mayor W. C. Mikel is attending court in Toronto.

Miss June Warren entertained a number of her young friends at her home on Victoria Avenue last evening.

The members of the C. N. R. baseball club will entertain at a big dance the latter part of January. This was decided at a well attended meeting which was held at the Y.M.C.A. President Cyril McBride assisted by secretary Al. Fink conducted the meeting. A committee composed of the following was appointed to arrange for the dance: Ken Colling, Stan Hagerman, Claude Di Tore, Vernon Weir and S. B. Vandervoort. From one file copy of this time in 1895: "Mr. Stewart Masson has been appointed solicitor for the City of Belleville. There were five applicants for the position and Mr. Masson received eleven votes of the sixteen votes cast by the aldermen. The salary was set at $400, per year.

40 YEARS AGO

December 14, 1915

Miss Lucy Holton has arrived in the city from Bermuda where she has been living for several years and will spend some time with her mother, Mrs. C. P. Holton, Charles Street.

Mrs. W. E. Griffith has returned home after spending some time with friends at Niagara Falls, Ontario.

A horse owned by Mr. John Lafferty, Coleman, and attached to a cutter, became frightened at an automobile on Mill Street last evening and ran away. It was caught near the city hall by two members of the 80th. Battalion.

Mr. Luther Jose of New York City is visiting his uncle, Mr. A. N. Prest, Herchimer Street.

Mrs. Jack Kearns of Toronto is visiting her mother, Mrs. J. Foster, Albert Street.

50 YEARS AGO

December 14, 1905

Benjamin Loyal Orange Lodge No. 274 elected the following officers at a recent meeting: J.W. Warham, W.M., J. Bowerman, D.M.; J. C. Ash, chaplain; R. Dutfin, secretary; Secretary; W. C. Reid, financial secretary; F. M. Clarke, treasurer; G. Dutfin, lecturer; R. Emsley, director of ceremonies; committee, — John Doughorty, Thomas Arnold, Thomas Gilbert, Alex. Elliott, R. Connell; auditors, Sir Guss Porter and J. R. Walker; trustees of hall, F. M. Clarke, W. C. Reid, and Robert Dutfin. The officers were installed by Sir. Mackenzie Bowell, past master of the lodge.

Mr. R. E. Clarke, formerly of this city, is now residing in Calgary, Alberta.

TODAY'S TALK

By GEORGE MATTHEW ADAMS

AWARDS

The awarding of prizes, medals, ribbons, citations, and degrees may please our sense of triumph, but there is no reward quite so valuable as the reward we find in the reward that we gain whenever we do something notable that has added to our own rich experience, and brought hope and happiness to others.

We pay ourselves when we discover that we are better men and women today than yesterday. Oh, so many of the most useful and inspiring men and women in this world have never been given any outward reward for all they have done to make others, and "nations, wider free." The reward of appreciation stands among the greatest of all rewards we may gain on our journey through life. Awards and degrees should be earned, not wantonly conferred. Awards are the rich ihoping for ,more money giving; and to politicians to help them collect votes.

In that great poem by Burton, "The Kaisidah," there is a line that has always intrigued me. It is this: "From none but Self expect applause." Who else could be more worthy of applause? There is no friend ever to appear in us who knows us as we know ourselves. The most cherished rewards are those that hang in the heart—inside—not outside, in the form of ribbons, dangling metal pieces, and whatnots! Robert Henri, the artist, has said: "Self acquaintance is a rare condition."

Who is it who rewards the fighter who has failed, though he did the best he knew? Isn't mere striving worthy of a rich reward? Can such a one exult over the fact that a secret, silent reward hangs within his heart? The great winners are not always the ones who have the most cups and trophies in their credit. They put Columbus in chains for his courage and vision in discovering a new world! And Christ's reward was the Cross!

Prophecy?

(Ottawa Citizen)

In a report from India in its early edition of Sunday Nov. 6, the New York Times described Canada's ministry for external affairs as "Lester (Mike) Pearson, Secretary of State for Experimental Affairs." Was this a prophecy or a typographical error?

Spouting Off

(Stratford Beacon-Herald)

Take a lesson from the whale. The time he gets harpooned is when he comes up to spout.

Mud Moron Retires

(Hamilton Spectator)

Come the rough days of snow and slush and ruts and automotive headaches and we are always brought back with savage nostalgia, to the Mikado's High Executioner and his pleasing devices for making the "punishment fit for the crime."

Boiling in oil was one of his lesser teasers—the sort of thing reserved for minor offenders of minor breaches in table etiquette.

Boiling in oil would have been for the Mikado a mere tot-sticker in dealing out proper doom to some of our incurable and diabolical motor mosquitoes.

Slush holing on the first one out on parade—the car boob who roars through the puddles—he can find to plaster a pedestrian's feet, head and pants with a nice coating of ice-and-water. Or he can, perhaps, douse his shop windows with a nice ten-foot shower from a rut near the curb. This is the final low of automobile insolence, and hardly any field of sporting discipline without violence demands such retribution. But the punishment far transcends the crime.

Let's call him the mud moron.

Fortunately he doesn't always win with us. But just for the record, every few months, in the darkest hours of the night, he decides how long any city should have to endure the groans with the bustled horn; the oaf who, finding the distance of 15 yards to the front door of his home an excellent far too much physical torture for twentieth century both for the neighbors and wood to announce his arrival. To no area of pyrachiatric confusion is there a truce. Not a blasting noise to advertise such unimportant events as the birth of a child, or nature's kingdom where there is anything like it, with the wild geese, who at least has the decency to do it high in the air out of (what he feels) is gunshot.

New Machine Cupid's Rival

(London, Eng., Answers)

Science has produced a gadget which, it is claimed, will automatically tell courting couples if they are ready to get married.

The British neurologist explains that this newest scientific wonder is a machine which will measure "the degree of nervous energy" electrically. By comparing the charts of two people, we can see if they are temperamentally suited to each other from a standpoint of temperament.

Tests also reveal whether two people are likely to work well together as business or scientific colleagues.

The biggest drawback of the new machine seems to be that it is very expensive. The two experts working on it hope eventually to develop something a lot smaller and more economical.

The general view seems to be that although the gadget may find out which people have compatible temperaments, it will not always take into account many important factors necessary for a sucessful marriage.

"Cupid has been doing pretty well for a long time," is a typical comment made by a social consultant, "and I doubt if any machine can do better!"

This Sounds Logical, Eh?

(Sherbrooke Record)

Americans apparently have a unique way to identify a Canadian by his speech.

Usually Canadians use the word "eh" all the time. We slip it into the conversation every two or three sentences.

"Nice morning, eh?" Got a new hat, eh?" "Go jump in the lake, eh."

It is possible that we use the word "eh" so often that the Newfoundlanders are said to use the word "boy" so often.

This may be our national catchword, eh?

It would suit our Canadian temperament, being a cautious, tentative and noncommittal sort. Even the man who talks "eh" on a sentence is merely asking a direct opinion before he goes ahead.

"Are you with me?" he wants to know.

Some Americans use the word "see" to excess, if we are not mistaken. "It's this way, see?" they declare. We should avoid too-sweeping generalizations. But it occurs to us that "see" is a typically American word, just as "eh" is typically Canadian.

Canadians ask you, Americans tell you.

Low Grade Ore Can Be Used

(Milwaukee Sunday Journal)

There was a day when the Mesabi range promised enough iron ore to keep American steel mills rolling forever. Experience in two wars hit that dream on the head, and the Mesabi's future started to look black, as the supplies of high grade ore began running out.

The dream then was to find out new supplies of ore like those once found — in Labrador and Venezuela and other places. These discoveries have been made in significant amounts, held great promise, too. But the men, looking far ahead, could see the day when high grade ore might run out even then.

In these periods of alternate optimism and pessimism over ore supplies, there has been constant work by experts to find a method to make use of lower grade ores — containing 25 to 30 per cent. iron, or less. Here is how it is done: Crush the low grade ore to inexhaustible amounts in the Mesabi and other ore areas. For more than four decades, geologists and steelmakers have talked about the possibility of separating iron rock in economical, sufficient supplies. The problem has been well known—beneficiating they call it—by pressing it into pellets, called taconite. But the cost seemed prohibitive.

In the last few years millions of dollars have been invested in beneficiating processes. Republic Steel and Armco Steel, for instance, put $190 million into a big beneficiating plant in Silver Bay, Minn. Bethlehem Steel, Youngstown Sheet & Tube and other firms, joined in starting a $200 million plant at Forary, Minn. National Steel has an $18 million pilot plant.

The results of these investments are just ripening. The first load of beneficiated ore left the Silver Bay plant, bound for the mills. The plant is ready to turn out 3.75 million tons of taconite pellets a year — at a cost competitive with straight ore. The plant will be able to turn out about 7.5 million tons of ore when it gets into operation. In 25 more years, it is estimated that a billion dollars will be invested in beneficiating plants.

The Mesabi thus gets a new lease on life in the steel and geology experts' dream comes true. The giant maw of the steel industry—backbone of American industrial progress — is guaranteed sources of iron ore for years to come, so great that it is, of course, hard to squeeze all into the mind of a child in school attendance. Many things, before which in the past were considered of primary importance, are now put aside. There seems , to be very little attention paid to the three R's: reading and arithmetic. As for religion, it is looked on as a necessary evil, and the average school is concerned.

Wisdom is something very different from information, and quite unique. Courage is a requirement of modern life as much as it was of ancient. If our present-day educators have failed, it is because they have let them it has failed all along the line.

As to self-control, certainly there has not been a time when people needed it more than now. Freedom is not license, and license is evanescent and when license comes, character goes.

Plain Names Win Votes

(Financial Post)

Proud parents, searching for an appropriate name for their offspring, are frequently warned to avoid giving a boy a fancy name. The theory is that he will get more out of usual than Bill or Joe will handicap him in his career as he grows up, particularly if he goes into politics.

The Democratic Party in the United States is out to prove that this notion has no truth in it. If parents have been deterred from so doing by the fact that Eisenhower and Stevenson might as well concede the 1956 election, they can right now. At the moment, it seems probable that the Democrats will be led by a man named Adlai. If not it could be Estes or Averell. Republicans will better remember Harry Truman.

The Republicans haven't got a Bill, but they have a Jack, Tom and Dick. Richard Nixon seems to be heading for the Republican candidate; Thomas Dewey has two defeats in his past, so perhaps his name is against him.

Here in Canada, the "keep it simple" theory is a typical comment made by a social consultant, "and I doubt if any machine can do better!"

Personal Health Talks

By DR. W.M. BRADY

Food For The Heart and Arteries

The eminent specialists who have lately jumped into the newspapers and magazines as though the principles of medical ethics were null and void, planted in the popular mind the suspicion that such foods as butter, fat bacon, pork, liver, kidneys, egg yolk, whole cream and fats generally are bad for the arteries and heart because they contain considerable cholesterol.

Cholesterol is a normal constituent of most of the cells of the body, particularly the red blood corpuscles, the cells of the brain, matter of the brain, the ovaries and the suprarenal cortex (the part of the gland which produces adrenin and other hormones.

To the best of my knowledge, and I have followed the literature for years, it has not been scientifically proved nor clinically demonstrated that we attempt to exclude from the diet or restrict the quantity of intake of cholesterol in the diet has any effect on heart or arteries.

I have thought my heart and/or arteries were degenerating too fast I'd follow Cheyne's advice, and Cheyne's advice was how the brave Scots laddie who, at thirty, was getting fleshy, went out of training and weighed 448 pounds, but on a diet of milk and buttermilk he reduced to 150 pounds and lived to the age of seventy-two and wrote an essay on health and longevity.

Here's Cheyne's advice, which Dr. Osler considered "a volume of dietetic wisdom":

Every wise man, after Forty, ought to begin to lessen at least the quantity of his food. And if he would continue free from gout and distempers and nervous Senses and Faculties clear to the last he ought every seven years go on abating gradually and sensibly, and at last descend out of life as he ascended into it, even into the Child's diet." (The unfamiliar ailments mean food. Child's Diet means milk.)

Here perhaps we should mention that George Cheyne ate and drank excessively in the last decade of the 17th century and his reducing in the first two decades of the 18th century. So I haven't his present confidence.

The "Child's Diet," may I remind customers of the brick specialists and, "clinic" racketeers, is the richest food source of calcium.

Neither George Cheyne nor Doctor Osler nor any recognized medical man in the authority of our time has cautioned people about "too much" milk. But when the charlatan learns that any one is taking some form of calcium to supplement the refined [illegible] diet he utters a stereotyped [illegible] and says that "calcium deposits" in arteries, joints etc. His inanimate is the charlatan who builds the case of calcium the individual takes in hardly equivalent to the amount in one glass of milk daily, in Saturin or artificial feeding.

Strength for The Day

DR. EARL L. DOUGLASS

TRAINING THE WHOLE MAN

The Greek writer Xenophon relates that the Persian princes had for their teachers the four best men of the kingdom. First, they had the wisest men to teach them wisdom. Second, the bravest men to teach them courage. Third, the most just to train the moral nature; and fourth, the most temperate to teach self-control.

These are ancient virtues but they are modern virtues also. Sometimes we wonder if our modern-day educators are aiming at all their curricula and methods. The body of human knowledge has become so great that it is, of course, hard to squeeze all into the mind of a child in school attendance. Many things, before which in the past, it past it, and are preparing to back into it when you see, in your mind's eye a bit of the world's [illegible] poised to sneak into the parking space head-first. But he can [illegible] until you get out of the [illegible] peer in the mirror, and as [illegible] is poised and waiting, you [illegible] bank manager, maybe, or a professor of systematic exegesis of some [illegible] but he has two kids in the car with him. You decide to [illegible] and back and slide on a courteous hand to wave an indication to that effect. But since you are a courteous man, an elderly lady and a dog are at the moment just [illegible] street in front of your car, you can't move instantly. You turn to smile your reassurance to the gentleman behind that he can after all, have the space.

And he does. He head out around the window of his car, the bank manager, the professor of systematic exegesis or something and snarls:

"Wah, cam ahn!"

It could well be that courtesy [illegible] not expected once we get where under us.

Character Actors

(Guelph Mercury)

Some men are character actors — when they show character they're acting.

THE PACKSACK

By GREGORY CLARK

Now how can you employ courtesy in motoring if nobody else knows what courtesy is?

Suppose you pull up at an intersection at exactly the same time as another driver. So, going across your bows. One of you as to proceed; and the rule of courtesy is wink, bow, and indicate in the most courtly fashion that he may proceed first.

What does he do? He proceeds with all the airs of a driver who has a smarter cookie than you! He doesn't smile back, much less incline himself in the mid-Victorian manners with a bow to you. No, he just puts his foot on the gas and jumps past you as if he had beaten you to the finishing post by a length. You are supposed to be going at your fullest speed, and he beats you.

You spy a parking spot along the shopping street. You run up to it, and are preparing [illegible] back into it when you see, in your mind's eye a bit of the world's [illegible] poised to sneak into the parking space head-first. But he can [illegible] until you get out of the [illegible] peer in the mirror, and as [illegible] is poised and waiting, you [illegible] bank manager, maybe, or a professor of systematic exegesis of some [illegible] but he has two kids in the car with him. You decide to [illegible] and back and slide on a courteous hand to wave an indication to that effect. But since you are a courteous man, an elderly lady and a dog are at the moment just [illegible] street in front of your car, you can't move instantly. You turn to smile your reassurance to the gentleman behind that he can after all, have the space.

And he does. He head out around the window of his car, the bank manager, the professor of systematic exegesis or something and snarls:

"Wah, cam ahn!"

It could well be that courtesy [illegible] not expected once we get where under us.

A CHRISTMAS STORY

The Coming of the King

by Norman Vincent Peale

The Birth of Jesus

IV — CALL HIM JESUS

The innkeeper who had told Joseph and Mary that there was no room in his inn watched Joseph turn away and sadly lead off the donkey on which Mary was riding. As they turned away, he noticed that Mary was soon to have a baby.

He was a tenderhearted man and a kind one. It had made him unhappy to turn them away. He stood and thought for a moment. Then he called after them to say that he was ashamed to offer it, but, if they could find no place else, there was a place in the stable, among the animals, where they could sleep.

Mary was really too tired to go farther and Joseph gratefully accepted the offer. And so they led their donkey into the stable and there they made up beds for themselves with the straw and the hay that was there for the cattle.

It was during that night and in a corner of that stable that Mary's baby was born. They wrapped him in swaddling clothes, in which all infants were protected in those days, and, because there was no other place to put him down, they laid him in a manger.

The kindly dumb animals came and peered at the babe who had been born so humbly amongst them. We don't know what they said to each other or, indeed, if they said anything at all.

And then Joseph remembered that, months before, he had had a son. The angel told him then to name that son Jesus.

So, now, he picked up the baby and placed him in his mother's arms. "We will call the child Jesus," he said.

Rental Rates for School Auditoriums Upped by Board

Rental rates for public school auditoriums were revised upwards by the Belleville Public School Board at their December meeting held this week.

Board members adopted the report of a special committee of James Ward, Don McKinney, George Olsen and Ray Poste appointed at the November meeting to consider revision of rates.

Changes adopted were:

1. Rate of usage for non-profit community service organizations changed from $1 per hour with a minimum of $3 to $1.50 per hour with a minimum of $5, with the rate advancing to $5 per hour or any part thereof after 10.30 in the evening.

2. Rate for political and election meetings, other than municipal, revised upwards from $10 per meeting to $15 with the additional charge of $5 per hour after 10.30.

3. Rate for non-commercial committees for money raising meetings, left at $10 but with an additional charge of $5 per hour after 10.30.

The ruling made at a previous meeting that schools could not be used other than from Monday to 6 p.m. Saturday without consideration at meetings of the board, was incorporated into the revisions.

School custodians will be increased from $1 per hour to $1.50 per hour for overtime work.

The resignation of Mrs. Barbara Campbell from the temporary teaching staff was accepted with the board approving the appointment of Mrs. Marjorie Tooth and Miss Iris Orr as teachers for the period from January to June 30.

Mrs. Greta Morden was reappointed to the Bay of Quinte District High School Board for the year 1956.

Board member Ray Poste reported the gift of loud speakers for the Queen Mary and Prince Charles Schools from the Home and School Association of these two schools. The board turned down a request from an Ottawa photographic studio for permission to take pictures in city schools.

Certificates of membership and service with the school board were presented to retiring member Ray Poste and to two other members, Carman Caverly and Chas. Hewson, who for business reasons had resigned from the board during the year. Earlier in the year the board had requested the board chairman Mac Smith and Superintendent L. A. Kells to secure the certificates for presentation to retiring members.

Attending the final meeting of the year were board chairman Mac Smith, Mrs. Dorothy Tugnett, Bruce Bishop, Lyle Langabeer, Don McKinney, George Olsen, Ray Poste, Morley Lovelace, James Ritchie, Fred T. Symons, Gordon H. Trill, William A. VanTassell and James Ward.

Trenton News

By ELMER BONTER

Telephone 1644

Student Owes Life to Alert Grocery Traveller

TRENTON (Special) — A Trenton high school student owes his life to an alert grocery traveller from Belleville.

Salesman Jack Willshire, of Belleville, was making a regular call at Deduke's grocery on Front St. when he saw a youth, who was walking on the ice on the Trent River drop from sight. He ran to the river's edge and by stretching himself on the ice managed to reach Gordon Webb 14, who was having difficulty holding himself above water on the side of the hole.

Willshire was helped in the rescue by Robert Matthews, R.R. 2, Harold, a customer in the store when the traveller noticed the youth's plight.

Young Webb is the son of Mr. and Mrs. Ed. Webb, 284 Front St., Trenton. He and other students at the high school have been warned by police not to cross the river until the ice is perfectly safe.

SUFFERED BRUISES

Alex Morog, 21, of 88 Dundas St. E., suffered bruises on the forehead and concussion this morning when the car he was driving along Dixon Dr. went out of control and rolled over several times before coming to a stop upright on its wheels 115 feet from the point where the vehicle left the road.

The car ran up the side of a pile of earth being used for repairs to the shoulder of the road and tipped over. Its momentum caused it to roll over several times before stopping in an upright position.

Damage to the car was estimated at $700.

Sgt. Gordon Steenburg of the Trenton Police, investigated.

BILL DING . . . SAYS

"DO-IT-YOURSELF"

© LOCAL TRADEMARK, Inc.

IT'S EASY - ECONOMICAL & FUN

You can start now and build yourself a number of items — we have the complete plans, the material and we can also give you many helpful suggestions.

TRY ONE OF THESE - - - -

Kitchen Cupboards — all types of furniture — different toys — garden furniture Picnic table — a small Boat — Picnic Ice Box — and many more.

ARTHUR A. SILLS & SON LIMITED

LUMBER-PLYWOOD-ROOFING-WALLBOARD-INSULATION-DOORS-WINDOWS-Gyde Trim

LUMBER YARD-63½ FRONT ST. SO.-Woodland 8-5733 Head OFFICE 285 Coleman St. Woodland 8-5731

Belleville, Ontario

OUT DRIVING TONIGHT?

DROP IN TO

NORM KALNAY'S

FRIENDLY TEXACO STATION

NO. 2 HIGHWAY, 1 MILE WEST OF BELLEVILLE

Let Us Clean Your Windshield

DYBLE'S LEATHER GOODS

QUALITY AT REASONABLE PRICES

All leather goods purchased from us

INITIALLED FREE

COME IN AND BROWSE AROUND

"A Grip For Every Trip"

186 FRONT STREET BELLEVILLE

To all new customers of Better Living Plan during December

FREE

A beautiful 4-piece sliver tea service — on display now in our office at 10 Bridge St. E. — is yours free when you become a member of the Better Living Plan.

FIND OUT HOW—

We can supply Food and Freezer for no more than you are now spending on food alone.

Phone WO 2-3991

for a home-interview at your convenience

BETTER LIVING PLAN

(Kingston Provisioners) 10 Bridge Street E. Belleville

Entries for our coloring contest must be in by Midnight Monday, Dec. 19th.

Last-Minute Shoppers . . . .

TAKE ADVANTAGE OF THIS CHRISTMAS

$60.07 TRADE-IN OFFER!

Moffat ELECTRIC RANGE

MODEL 304

—Supermatic TIME CLOCK
—Handy MINUTE MINDER
—Sylvchromatic Oven HEAT CONTROL
—Moffat CON-RAD ELEMENTS
—Super KING SIZE OVEN
—Large UTILITY DRAWER
—And many more wonderful features.

King Size

FREE! Moffat ROASTING PAN

Exactly As Illustrated

YOU PAY ONLY . . . $259.88

REG. VALUE $319.95

TRADE-IN VALUE $60.07

IRELAND'S

Furniture and Appliances

210 FRONT STREET DIAL WO 2-3101

SOCIAL and PERSONAL

MARRIAGE NOTICE

BOISVERT—GARRISON — Mrs. James Garrison wishes to announce the marriage of her daughter, Carol Marie, to Albert Boisvert, son of Mrs. Jean Kirkey and the late Mr. Boisvert. The marriage took place Saturday, December 3, 1955.

Mrs. Dorothy Diment, Mrs. Margaret Fenn and Mrs. Pearl Sloan have returned home from a trip to Vancouver and Victoria, British Columbia.

* * *

The C.N.R.A.A. ladies' afternoon group met on Wednesday afternoon for their business meeting in which it was decided to hold a turkey dinner in the near future.

St. Julien IODE Receives New Members

The December meeting of St Julien Chapter IODE, was held in the chapter rooms with a delightful pot-luck supper preceding the meeting. The business meeting was short to enable the members to enjoy a social evening.

The regent, Mrs. L. B. Fenger, opened the meeting with prayer of the order and the presentation of the standard. Three new members, who were received in the chapter, were Mrs. Ed. Bonisteel, Mrs. G. C. Clapp and Mrs. G. Marchand.

The provincial chapter of the IODE, has been called on for a great amount of assistance to students from the Lucy Morrison Memorial Fund and in order to help them meet this need a further allotment of $75 was voted to this fund. It was decided to supply a new radio to the chapter's adopted school and also candy for its Christmas party.

A picture of Sir Winston Churchill will be presented to the Sir Winston Churchill school along with pictures of Queen Elizabeth and the Duke of Edinburgh. The presentation will be made in February when a film, "Churchill, Man of the Century" will be shown.

Wool and flannelette were given out to members to do knitting and sewing for the IODE.

After the close of the meeting, bridge and euchre were played. Mrs. G. C. Clapp was the winner of high prize in bridge and Mrs. H. Darval, high prize for euchre.

Holiday wishes were extended to all by the regent.

CAPITOL LUNCH
145 Front St. Belleville
"The place where the working man gets a fair deal and a square meal"
AIR-CONDITIONED)

W.M.S. Elects 1956 Officers

The December meeting of Centre, Victoria and Redmondville W.M.S. was held at the home of Mrs. George Roblin with 15 present. Mrs. R. Giles opened meeting by singing of two carols "Joy to the World", and "It Came Upon the Midnight Clear."

The minutes were read and business conducted. Mrs. T. F. Townsend was the narrator for the first part of the program, reading Scriptures from Isaiah 60:9 and 40, with "O Come, O Come, Emmanuel" being read.

Mrs. M. Pulver was reader for Scriptures from Luke 1:3; Matthew 2, and closing with Luke 2:25-32 and the reading of verses from "Angels from the Realms of Glory."

Mrs. Giles gave a meditation, "Christmas brings the wonderful truth of divine love; children know the whole-hearted joy of being the centre of love and attention but in the keeping of Christmas, we must all keep in mind the anniversary of the birth of Jesus. So that in our hearts and minds He may be kept central in our celebration."

OFFICERS ELECTED

Mr. Van Walzem took over for the election of officers: president, Mrs. T. F. Townsend; group leaders: Mrs. R. Stafford, Mrs. I. Ward and Mrs. George Roblin; recording secretary, Mrs. C. Vanclief; treasurer, Mrs. W. Pulver; corresponding secretary, Mrs. M. Pulver; Mission Band and leaders Mrs. Connor, Miss Audra Brickman and Mrs. Ronald Giles; Missionary Monthly secretary, Mrs. Fox; Baby Band, Mrs. R. Giles; community and friendship, Mrs. Redner; secretary for flowers, Miss Audra Brickman.

NEW ENLARGED
Watch & Clock
REPAIR SERVICE
The addition of Mr. Mike Delahaye, expert repairman to our staff will enable us to give
EFFICIENT & FASTER SERVICE ON WATCH & CLOCK REPAIRS
O'Connor Jewel box
213 Front St. Dial WO 8-7422

Queen Mary-Pr. Charles H-S Holds Meeting

The Christmas spirit was in the air last Thursday night as the Queen Mary-Prince Charles Home and School Association held its regular monthly meeting in the Prince Charles auditorium which was gaily decorated and filled to capacity.

Mrs. J. E. Pugh, president, welcomed the gathering. The meeting opened with carol singing, led by Mr. Moore, Prince Charles school teacher, accompanied at the piano by Mrs. G. Cherry.

Mrs. Pugh read an Indian version of the 23rd Psalm.

The skate sale was most successful this year, with a net profit of $17. Sincere appreciation goes to chairman Mrs. Fargey and treasurer, Mrs. Stubbert and their helpers who were Mrs Chappell, Mrs. A. Halsey, Mrs. R. Marks, Mrs. Peden, Mrs. Pugh, Mrs. S. Reid, Mrs. Skinner, Sherrill Beeby and Margaret Pugh.

LOUD SPEAKERS PRESENTED

Mrs. F. A. Beeby presented the two out-door loud speakers to the public school board, Mr. R. Poste representing the public school board, then presented them to the two school principals, Mr. Bateman and Mr. Frink.

The winners of the banner call were: Queen Mary, junior—Miss M. Peck; Queen Mary, senior—Mr. Moorcroft; Prince Charles: junior— Miss Hillis afternoon class; Prince Charles senior—Mr. Bateman.

Following is the Christmas program announced by Terry Sillsbury: grade 7 pupils of Queen Mary school sang "Holy Night" and "Mary's Lullaby"; recitations —"Santa Claus and the House" by Jill Lafferty; "Little Tom Doubt" by Donald Pugh; "Practising Time", by Roberta McDonald; duet by Barbara Gagon and Jacqueline Semark, entitled "The Bible Tells Me So," followed by an encore "White Christmas", clarinet solo by Peter Regensburg, "Merry Widow Waltz."

SONG-DANCE NUMBERS

The Barbara Diment School of Dancing presented a group of song and dance numbers: "Tap Dance, Judith McKnight; "Tap Dance", Iris Lohnes; "Ballet Dance," Gail Hendericks; song and dance, Sheila Canning; "Rhythm in Nursery Rhymes" "Acrobatics," Iris Lohnes; "Group Dance," Brenda Archer, Doreen Luck, Gail Hendericks, Donna Turner, and Barbara Diment; "Scotch Number," Helen Addy; "Song and Dance", Sheila Canning "My One and Only Highland Fling."

Guitar selections, by Robert Chappell, "Drifting and Dreaming" and "Silent Night, Holy Night."

A humorous skit entitled "The Right and Wrong Way to Telephone a Member," with Mrs. J. W. Hodgson doing the right way and Mrs. G. Digby doing the wrong way.

Archdeacon the Venerable J. B. Creeggan of Christ church, addressed the gathering and reminded them to remember the true meaning of Christmas and to read to their children the inspiring story of the birth of the Christ Child on Christmas Day, as that amidst all the excitement of gifts, they would remember it is the birthday of that wonderful Babe who came to save the world. This concluded the program.

Mr. M. J. McClelland extended a vote of thanks, on behalf of the association, to all those taking part in the program and a special vote of thanks to Archdescon Creeggan for the privilege of having him at the meeting.

Tea, Christmas cookies, ice cream were then served by Mrs. Woodley and her social committee.

In January both schools will hold "Open House".

YOUR CHRISTMAS SHOPPING WILL NEVER BE DONE UNTIL YOU'VE VISITED
Schwab's
FOR
GIFTS THAT ARE DIFFERENT

Christmas Party Held By St. John's Guild

St. John's Guild of St. Margaret's-on-the-Hill, held its Christmas party at the home of Mrs. Collyer.

After the business meeting, games were played followed by an exchange of gifts.

Refreshments were served by the hostess, Mrs. Collyer and her friend, Mrs. Porter.

The first meeting of the new year will be on January 5, to be held at the home of Mrs. I. Smith, Herchimer Avenue.

FOR Acousticon HEARING AIDS
CALL
Mr. W. F. NICKLE
ACOUSTICIAN
at
Paul Mercier
JEWELLER
207 Front St. Dial WO 2-3427

Yuletide Party Held by Lodge

The Christmas meeting of the White Shrine of Jerusalem No. 11 was held on Wednesday evening in the I.O.O.F. hall with the W.H.P., Emily Sievens, presiding.

The ceremonial was beautifully exemplified.

Following the business, the members retired to the upper hall for the Yuletide party. The hall itself was a picture with the large evergreen tree flanked on one side by a lighted manger scene and on the other by Santa and his reindeers.

The table in the centre of the hall with its silver and crystal, red and green candles and a large decorated centrepiece added the final touch. All the decorating was the work of Sojourner Kay Bushell and her committee, Sojourners Cathcart, Mott, Chapman, Niblock, bringing expressions of pleasure from all the members.

After carol singing, Mrs. Fred Furmidge of Corbyville, sang two Christmas songs accompanying herself on the auto-harp.

Santa Claus (WOS Tom Lloyd) then arrived amid jingling bells and distributed the gifts which the member had brought. Following refreshments the members left for home feeling sure that the snow had been especially sent to let Santa Claus attend their happy party.

WAS CHARACTER ACTOR

HOLLYWOOD (AP)—Paul Harvey, II, character actor in scores of movies since 1917, died Thursday. Harvey specialized in businessmen roles. His first talkie was "The Awful Truth," in 1929.

GIVE HIM . . .

SHIRTS
A complete selection of brand name white, always a most acceptable gift. Variety of collar styles including Link (Reg. collar; Arden (short Windsor); York (turn rounded collar); regular French cuff. Sized for Christmas giving.
4.95
AT
WALKERS
MEN'S & BOYS WEAR
280 FRONT ST.

The FAMILY . . .
WILL ENJOY A DINNER OUT
AT
The PENGUIN
AND JUST AS REASONABLE AS AT HOME
(Sample Menu)
For 2 adults & 2 Children
4—TOMATO JUICE
3—FISH AND CHIPS
1—CHILDREN'S ORDERS
4—BEVERAGES
—DESSERTS
$2.50

Little Beauties for Junior Misses
She may be young — but she shares the feminine love of pretty things. We cater to little women with such lovely accessories. Trim her tree with several — and you'll be the smartest Santa in the whole wide world!
Fancy Panties from 49c
Purses from 1.50
Umbrellas from 1.95
ALL GIFTS EXCHANGED AFTER CHRISTMAS
The Children's SHOP
213 FRONT STREET

a Gown to remember...
from our memorable collection
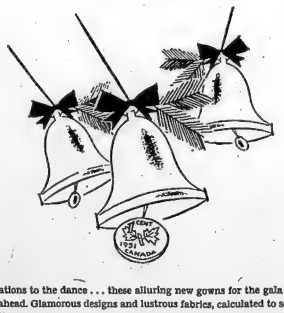
Invitations to the dance . . . these alluring new gowns for the gala evenings ahead. Glamorous designs and lustrous fabrics, calculated to set the stag line spinning. Graceful lines and finesse of detail, planned to call for compliments. Choose your most becoming gown from the many we show.
IT'S FROM McNabbs
The Store of Personal Service
254 FRONT ST. • BELLEVILLE, ONT.

HER CHRISTMAS STOCKINGS
Give her pleasure in double measure . . . Give her Gotham Hosiery . . . from 1.25 and gift boxed too!
IT'S FROM McNabbs
254 Front Street Belleville, Ontario

For Christmas
GIVE HER THIS
SINGER PORTABLE

PAY AS LITTLE AS $1.31 A WEEK†
(After minimum down payment)
Look AT ALL THESE FEATURES
• Automatic bobbin winder
• Embroiders and monograms without any attachments
• Hinged presser foot
• Attractive brown and beige case
• Free sewing course
Also in a Lovely Cabinet Model
PAY AS LITTLE AS $1.71 A WEEK†
(After minimum down payment)
• Beautifully styled, modern lines
• Handsome walnut or blonde finish
†A Trade Mark of The Singer Mfg. Co.
AT YOUR NEAREST
SINGER SEWING CENTER
Listed in the Telephone book under Singer Sewing Machine Co.
225 FRONT STREET DIAL W 2-0885

ADVICE To The LOVELORN

By BEATRICE FAIRFAX

GET BUSY WHILE YOU'RE WAITING!

Beatrice Fairfax:

I am in a situation which I believe is common to every girl at one time in her life. It involves disrespect and pride.

Three years ago, I was dating a young man who asked me to marry him. At the time, I considered myself not ready for marriage and refused him. I still think I was right in saying No, for during the years since I have developed a better concept of marriage which would help me make a better wife.

Right now with this man whom I love again. We have been dating off and on, but nothing serious. Just recently, I went out with him again. We talked very seriously about why we had broken up. He spoke about getting married. Before he left me, he said he would call during the week. But I received a card a week from him instead and I just can't understand why he would do such a thing. He is usually very sincere.

I realize that whatever happened between us before was entirely my fault. I believed I had done the right thing, then, to say No.

Can you please advise me what I should do in such a situation?—Miss R.S.

Actually, I don't believe there is anything of a very concrete nature that you can do to indicate to this young man that you're ready, now, to take up where you left off before.

If, as you say, he did speak of marriage, implying that he had the idea definitely in mind, then of course he is the one who should be making the next move, not you. I assume that you didn't encourage him, but let it be known in a nice way that you were receptive to it now that it's now up to him.

Perhaps the reason you haven't heard from him is because he's trying to do a little thinking before taking any further steps. And he'll have to realize, of course, that he may be somewhat unsure of himself about what he really wants to do.

But there's one thing of which you can be pretty certain, and that is, if he's really interested in you and sincerely wants you to be interested in him, he'll eventually let you know it. There are very few young men indeed who are too shy to show their hand when they're ready to do so, so don't be afraid that this one won't give you the cue. If he doesn't, then you'll just have to understand that he's decided against it.

What you should do at this juncture is fill your life so full of interests that, if the young man does turn up again, he'll find you such a lively, happy, vital young woman as to be practically irresistible. When he thinks of you, he'll think of a joyous, fascinating companion who would bring sunshine into his life and make home an alluring place for a husband to come to.

So don't for goodness sake, allow yourself to give him the impression that you're sitting around waiting for him to make up his mind. No man is attracted by an attitude like that. What every man wants is to feel that a girl has so much in her life already that if he doesn't hurry up, he'll run the risk of being crowded out.

And if it should happen that this particular young man doesn't come back, you'll still be ahead of the game—first, because you'll have other things on your mind than him, so you won't be left out on a limb with this one hope gone, and second because some other young man is certain to be attracted to the kind of girl you've become.

Mother's Helper

YOUR youngster will have fun with a Potato Printer. Cut a potato in half, draw a simple design on the exposed surface, dig around the lines so the design sticks out. Press the potato on a felt pad wet with water color or ink, then press it on absorbent paper.

© 1955, New York Herald Tribune Inc.

IF YOU DRIVE... *drink* TEA

Readers' Friday Column

As Conducted by Mary Moore

QUESTION:

My problem is not cooking . . . we are lining up our basement—2 bedrooms. . . asked lumberyard man here who said to use stone board . . it is heavy plaster paris between paper. We have one room done and the noise is terrible. . . . when the electrician came I asked him about it. He laughed and said you live to learn. That stoneboard will have the same effect as a big drum and magnify the noise instead of stopping it. . . we didn't know. . . we are not going to do the other room till we can find out what will stop noise . . . will you please tell me what to use so the noise won't go down . . . we are paying cash.—Mrs. W. H. A.

ANSWER:

I know you will forgive me for the chuckle I had after reading this letter. . . I'm certainly no building expert. I talked to a friend who is a construction company's estimator. He said to use acoustic tiles on the ceiling. They would absorb a lot of the noise. The cheaper ones are 8¢ to 37 cents per square foot. Use wallboard for the other room. One consolation is your stone board is fireproof and insulation. A layer of wallboard in front of it would absorb noise, but would be additional expense.

THANK-YOU NOTE:

Thank you to Mrs. S. DeD., Miss D. C., Anne J., M. D., Mrs Sam. O., and Mrs. E. R. B. for their letters containing recipes for

POTATO CAKES:

(Which one of our readers was seeking.)

I am giving you the one sent in by M.D., because it adds an economical variation: Four large potatoes, well drained, peeled and mashed or put through ricer. Add 1-3 cup hot milk and 2 tablespoons butter. Beat until light and smooth. Stir in 1-3 cup sifted all-purpose flour or perhaps a little more to make mixture thick as biscuit dough. Turn out on floured board, roll, then shape into 3-inch circles or squares. Bake on greased cookie sheet in oven or on hot griddle. As a special treat for luncheon I make these and use leftover cooked meat: Remove gristle and fat from meat and put through food chopper, fine cut. Season with salt and pepper, add a little left over gravy or if not available, water, enough to keep meat together. Spread on top of one potato cake, place another potato cake on top and crimp to seal edges together. Brush top with milk and bake. This, with a green salad and tall glasses of milk makes a nourishing meal.—Mary D.

The only Potato Cake recipe that varied much from the above was one from Mrs. E. B. 2 cups cold mashed potatoes, 2-4 cup flour, 1 teaspoon baking powder, 1-2 teaspoon salt, 1-4 cup shortening. Make like pastry, brush with milk, bake at 400 deg. Fahr.

Thank you everybody.

T.V. RADIO REPAIR DEPOT

DIAL WO 8-5060

G. W. BYERS

183 Lingham St.

When I'm empty return me quickly to your dealer!

NAIRNS FLOOR TILE

You can have sparkling long wearing floors in every room in your house at a minimum of expense. Nairns tile are standard gauge, triple press Marbleum, 9"x9" available in 19 beautiful colors — marbelized and jaspe

14c each

EARLE DARRAH

Wallpaper and Paints

56 BRIDGE ST. E. DIAL WO 8-6078

at Ronald Keel's

YOU CAN BUY A DIAMOND WITH YOUR EYES CLOSED and here's the reason why

It is so important that you understand what actually IS important, when you purchase a diamond. It's not romantic eyes, a diamond is a pledge of endless love. All the lovely sales about color, clarity, cut and quality we explain to you. Our buying is founded on Honesty, Quality and Value and so for that the less important Christmas gift and fine diamond—we cordially invite you to examine our lovely selection.

Values from $29.75 to $1000.00 carried in stock.

Look at these amazingly low prices for such magnificent, such brilliant diamond rings!

Radiant quarter carat diamond in solitaire setting. $125.00

Here is Belleville's best buy in a fine diamond ring. Seven total weight of sparkling diamonds — setting in either white or yellow gold. $395.00

6 diamond Bridal pair — in either yellow or white gold with matching engraved mountings. $139.75

10 diamond pair flawless in quality, superbly designed. $250.00

ALL OUR DIAMOND RINGS FULLY GUARANTEED — FREE INSURANCE — FREE BRIDE'S BOOK and NEVER a carrying charge for budget terms.

Ronald Keel — Jeweller

DIAL WO 8-7733 296 FRONT ST. (At Victoria Ave.)

THIS CHRISTMAS

EVERYBODY

IS SHOPPING AT

CARSON ELLIOTT'S

LOVELY JANTZEN SWEATERS IN ALL SHADES ..... $6.95 and up

LOVELY JANTZEN SUITS IN ALL SHADES—$19.95 AND UP

Puzzled What To Get Her?

CARSON ELLIOTT'S GIFT CERTIFICATES

$1.00 TO $1,000.00

THE NICEST SHIRTS IN THE WORLD ARE MADE BY NAT GORDON

Masterly Tailored from the Finest Mills in Britain

GARDINER OF SELKIRK

HUNT AND WINTER — BOTHUM

MOORE'S MANX TWEED-ISLE OF MAN

ALSO

THE NICEST TARTANS IN TOWN BY NAT GORDON

See the Very Latest Tartan — The Nova Scotia

IRVIN POSLUN'S NEW REVERSIBLE STADIUM JACKET

Beige Only — $35.00

Alpaca Cloth One Side — Beige Poplin One Side

CHATELAINE CANDLESTICK

Containing

2 PAIRS OF CHATELAINE HOSIERY

Only - $2.70

Judy Bond Blouses for Every Occasion

$4.95 to $8.95

CARSON ELLIOTT

296 FRONT STREET DIAL WO 8-8191

Wonderful Christmas VALUES

IN SMART GIFT BAGGAGE

LADIES' "festival" by McBRINE

Very smart taper shape in Cornflower Blue. Very practical too. Strong yet light. Scuff-resistant, washable Vinyl covering. Open stock includes:

PULLMAN CASE 22.50
WEEKEND CASE 17.50
TRAIN CASE 15.95
3 HANGER AEROPACK 22.50
OVERNIGHT CASE 14.95

MEN'S SPORTSMAN by McBRINE In Sunian and Ginger by McBRINE

$7.50 18.50

Here are matching pieces in lightweight Airplane Baggage for men.

TWO-SUITER COMPANION CASE

GLADSTONE

Wardrobe Gladstone in smooth, split cowhide with overlapping steel frame.

$19.95 up

UTILITY CASES

Plastic and Leather All Colors

$3.50 to $8.95

Fitted Cases

$4.95 to $17.95

The JUNKET BAG

A travelling handbag ideal for shopping Colors of blue, natural, Burma, Charcoal and Mist. Price

$11.50

CLUB BAGS

In split cowhide with steel frame. Price

$16.95 up

BILLFOLDS

Master crafted from fine leathers. With or without zippers.

$2.50 up

JEWEL CASES $2.95 & up

ALL LEATHER GOODS INITIALLED FREE

LESLIE'S

SHOE STORE LTD.

"GIVE LESLIE'S GIFT CERTIFICATE THIS CHRISTMAS"

255 FRONT ST. DIAL WO 8-6251

BEAUTY

By HELEN JAMIESON

FOUNDATIONS NOW CO-ORDINATE WITH FASHION

Special care is necessary in choosing the right foundation for the new Empire silhouette.

The word "coordinated" seems to be used more and more frequently when it comes to subjects like beauty and fashion and that, perhaps, is as it should be. For what avail a stunning outfit if your make-up is not quite in key, and what price the lovely complexion and coiffure if the shade of your frock detracts from your natural coloring?

To look her very best always, a woman should be well put together in every aspect. And that even includes her foundation—especially now, with slim lines at peak popularity. You can't possibly wear a sheath, for instance, without a corselet or a bra and girdle; nor can you look chic in a semi-fitted suit if your undergarments do not contribute to the necessary smooth line.

It is fairly obvious, also, that one foundation or one girdle-and-bra combination cannot possibly do the same thing, fashionably speaking, for every suit and dress in your wardrobe. Different types of control are needed for leisure wear, for casual and for figure-revealing cocktail and evening gowns. To help you select the foundation which is best for each type of outfit, we consulted the fashion department of the Corset and Brassiere Council, who gave us the following tips for perfect figure control:

With the high-waisted Empire silhouette, calling for a band, ribbon or seam under the bustline (and which seems destined for a brand new vogue within a month or so) you will need—depending on your dress size—either a bandeau with rounded uplift and a girdle with high top to mould a smooth middle; or a corselet, slimming from bust to thigh.

If one of your favorite outfits is a loose, but shaped, jacket worn over a slim dress, you'll need a long line bra and a waist-high girdle with firm hold over the hips; if the figure is youthful and slender, you can wear a bandeau and waistline girdle.

For the bloused-back sheath, you can also wear a long line bra with a firm girdle, or a corselet. The bloused-back dress usually has straight front, so all-over figure control is essential.

For a full-skirted dress, with inverted box pleats, plus a simulated bolero, you'll want a bra-slip that fits snug to the hipline and, for a sheath which has attached panels and a pseudo-bolero, your best bet is a corselet or a strap bra and a long-legged panlie girdle.

Frocks which feature balloon, puffed or lantern - shaped sleeves focus attention at the shoulders and bustline, so you'll need a bra with centrefills or wide - apart straps which suit every neckline. Cups may be softly rounded cups for a completely feminine look.

GOOD MANNERS

By MRS. BEECKMAN

Dear Mrs. Beeckman:

Our son, who is with the Army in Germany, is marrying a German girl. There will be a civil ceremony (required) and two weeks later a church ceremony (not required) in the town where her parents live. We want to send a cable of congratulations or best wishes. What is the proper time to send it? To whom should it be addressed? And would you please suggest an appropriate wording? — E.G.

If you are planning to send only one cable of congratulations, I suggest that you send it to arrive as near as possible after the hour you are advised will be the hour of the civil ceremony. (For cable information consult your local telegraph office.) If you explain the approximate hour you wish your cable to arrive, they will advise the approximate hour you should send it.) Since it is to arrive after the ceremony-hour, you should address it to Mr. and Mrs. John Graham. And it might be worded somewhat like this: "Dear Bride and Bridegroom, dearest love to you both on this great day, loving welcome to our new daughter, Elsa, and all here are wishing you two dear ones there all happiness always."

After the civil ceremony, when your cable has been received you will probably have word about the ceremony and your cable, and about the date of the church ceremony. Then you might send a loving cable about this, if you wish, or write "a letter of dearest wishes" to arrive after the church ceremony.

Naturally you have written, or will write, to your son's fiancee and to her mother and father, that an important welcoming-letter. And naturally you would want to write your son's bride, as soon as possible after the ceremonies.

INVITATIONS TO ONLY FEW CO-WORKERS

Dear Mrs. Beeckman:

I am to be married soon, and would like your advice about invitations. For a short time I have been working in an office where twenty are employed. Would it be necessary for me to invite this entire force of twenty, or would it be proper to invite only the few with whom I have become better acquainted? A Reader

Since you have worked in this office for such a short time, it would, I think, be in better taste for you to invite only the few co-workers whom you know best. The others, whom you have known for such a short time and so casually, will, I am sure, think this is the appropriate thing for you to do.

RETURN THAT ENGAGEMENT RING

Dear Mrs. Beeckman:

If the man breaks the engagement to the girl, giving as his reason simply that he is no longer in love with her, is it really necessary in this case for the girl to return the diamond engagement ring to him? — Diane

If she is a right-thinking girl, a girl with any pride at all, any self-respect, she would return that engagement ring as soon as she possibly can. After all, that ring was a pledge of the engagement, and since the engagement no longer exists, the pledge of that engagement should be returned. It would indeed seem strange for a man even to consider not returning the ring in this case, when the ring was given by the ex-fiance would be a most compelling reason for her to cast from her life anything that stands for that engagement.

NEED OIL . . . IN A HURRY?
OUR EXPRESS SERVICE
Gives you prompt delivery of furnace or stove oil at any hour, in any weather. Buy your oil where reliable oil burner mechanical service is guaranteed 24 hours a day.
MOIRA-SCHUSTER LIMITED
10 BRIDGE ST. E., BELLEVILLE
DIAL WO 2-4404

A GIFT THAT WILL BE REMEMBERED OVER THE YEARS
FOUNTAIN PEN SETS
● WATERMAN ● PARKER ● SHEAFFER
You are sure to find the style and nib you want in our complete display.
1.95 to 35.00
ELECTRIC SHAVERS
● REMINGTON ● SCHICK
● SUNBEAM ● PHILISHAVE
14 Day Free Trial On Any Razor
See Our Window for Suggestions
DOLAN THE DRUGGIST
DIAL WO 2-3406 MOTOR DELIVERY

YOUR CHRISTMAS SHOPPING WILL NEVER BE DONE UNTIL YOU'VE VISITED
Schwab's for TOYS

PHONE for your LOAN in 1 trip!
EXAMPLES OF LOANS

	12 MO.	24 MO.	36 MO.
$ Cash Cost	154.19	815.00	1515.00
Repay Monthly	$12	$47	$77

Above payments cover everything! From 3 Payment Plans to between terms are in proportion. 10 to 1

Personal FINANCE CO. Bankers Finance SYSTEM
Loans $50 to $1500 or more
2 convenient offices—which is nearest you?
BELLEVILLE — 204½ Front St., 2nd Floor..... WOodland 2-5734
TRENTON — 23 Dundas Street, West, 2nd Floor..... Phone: 5582
OPEN FRIDAY EVENING UNTIL 8.30 P.M.
Loans made to residents of all surrounding towns • Personal Finance Company of Canada

GIVE HIM... A GIFT CERTIFICAT FOR ANY VALUE
Let the man or boy on your select the merchandise he wa in the size and color he wants Walker Men's and Boys' Gift C tificate is the best gift of all.
WALKER'S MEN'S & BOYS WEA
280 FRONT ST.

Auto Seat Covers
10% Discount
ON ALL SEAT COVERS IN STOCK TO FIT CARS '42 TO '55
SHERRY Auto Parts ACCESSORY STORE
143 Pinnacle St.

156 PIECE FREIGHT SET
SILVER BULLET 12 WHEEL
American Flyer
TRIPLE LOOP ELECTRIC ELEVATED RAILROAD SYSTEM
READY TO USE AND ALL YOURS for ONLY $29.95
SAVE $10.00 REG. $39.95
OVER 30 FEET OF TRACK!
APPROVED 45-WATT A.C. TRANSFORMER
2-RAIL TRACK—LIKE REAL RAILROADS!
REMOTE CONTROL STARTING, STOPPING AND REVERSING!
HERE'S FUN! TRAIN SPEEDS UP AND DOWN GRADES and THROUGH DOUBLE UNDERPASSES ON BIG 3-LOOP SYSTEM!
HERE'S WHAT YOU GET! GIGANTIC 156 PIECE RAILROAD SYSTEM!
● 1 American Flyer Silver Bullet Locomotive that puffs real red glowing Smoke and has worm drive motor.
● 1 Silver Bullet scale model Tender.
● 1 scale model Flat Car.
● 6 realistic Logs.
● 1 scale model Box Car.
● 1 scale model orchestic Caboose.
● 38 Two-Rail Curved Track sections.
● 7 Two-Rail Straight Track sections.
● 1 Car Unloader.
● 1 Powerful 45-Watt UL approved Transformer.
● 32 Trestle Abutments.
● 32 Trestle Crossbeams.
● 1 American Flyer Track Terminal.
● 3 plus Banner Hold-on.
PLUS Big Illustrated Instruction Booklet and Service Station List.
3 WAYS TO BUY NOW
FURNITURE COMPANY LTD.
300 FRONT ST. BELLEVILLE
PHONE NOW! WO 2-1527
MAIL HANDY COUPON!
YOLLES FURNITURE CO. LTD.
300 FRONT STREET
Please send me the 156-pc. American Flyer train set with below. I agree to pay $1.00 weekly on the down payment required. I agree to pay $1.00 weekly on the balance.
NAME .....
ADDRESS .....
PROV. .....
CITY .....
Where employed ..... How long .....
☐ Open New Account ☐ Reopen My Account
☐ Add to My Account Acct. No. .....
I wish to pay entire amount now.
Find enclosed ☐ Cheque ☐ Money Order

IF YOU FEEL WORN OUT... You'll wish it were 30 DAYS FROM NOW after you read this message about your health
enerjets CONTAIN 7 Vitamins + 3 Minerals + Liver + Iron With Vitamin B12 Added
THIS BOX REMINDS YOU
The Enerjets box is like a calendar. It contains 30 squares—each square contains your daily dose. It automatically reports your 30-day progress—gives Enerjets a chance to help you every day.
FAST ACTION WITH enerjets
10 DAYS FROM NOW, when you reach square 10 in the Enerjets box you won't have to be told how much better you look and feel. You'll notice your appetite improves . . . your body feels rested, alert, ready for action. Enerjets are building you up, helping you feel better than you have in years!
When You Reach Square 30
. . . you should experience new vigour, a buoyant feeling of well-being, the happy companionship of your family life.
Like so many others—you'll find the Enerjets formula helps supply the Vitamins, Minerals, Liver and Iron needed to keep you and your family in top condition; to build up resistance to colds and other winter ailments.
You Are Fully Protected
ENERJETS cost—$5.95. The potency and high standard of excellence could not be duplicated for less money. You must be greatly pleased or we'll refund every penny you paid.
HAS LACK OF PEP GOT YOU WORRIED?
If you drag through the day feeling worn out and tired, mad at yourself, your job or others . . . YOU MUST FACE THIS FACT!
Whether you work in the house, on farm, factory or office, you may get plenty, but still have a diet very low in VITAMINS AND MINERALS. Especially if you're a fussy eater, or eat what you like instead of what's good for you.
If you suspect your diet is cheating on Vitamins and Minerals, get started today on the Enerjets 30-day plan. This scientific formula has proven effective because it combines 7 Vitamins, 3 Minerals, plus Liver and Iron . . . and all in one easy-to-swallow capsule. Adult dose two capsules a day. Children under 12, one capsule.
Get Enerjets From Your Druggist Today! DS43
$5.95 for 60 Capsules (30 Day Supply)
enerjets
A DR. A. W. CHASE PRODUCT WITH VITAMIN B12 ADDED

Sunday School Lesson

Prayer Is A private Matter

By ROY L. SMITH

Each one of the four Gospels in the New Testament has its own peculiar interests and emphases, and in the Gospel of Luke we find more mentions of the prayer life of Jesus than in any other. Again and again it is said that the Master went off into the hills, or to some quiet place where he could pray confidentially.

PERSON TO PERSON

The first of the great basic beliefs of the religious man is this—that God is a person. It is not that he is merely an impersonal principle, a mass of "natural law," or a blind creative force. Rather it is that he is a moral being, a divine personality with judgment, will, and intelligence.

That which distinguishes a man from all other creatures is his personality. There are those who say that he is an animal "like all the other animals." And it is true, of course, that he lives in a physical body and is subject to physical impulses and desires. But the important thing to note is that man is the only animal in the world that seems to be aware of the fact that he is an animal. By this we mean that he is a person.

It would be inevitable, therefore, that a person would undertake to communicate with another person. Among all the races of men there is no other trait more common than this — that men everywhere try to pray. They have a hope that they can make "whatever gods there be" hear them.

INSIDE THE SOUL

There are those natural and splendid human acts and experiences which can only occur in the midst of crowds. There are those expressions of personality which require the presence of other persons. But every man's prayer life is his own. It is something he can practise inside the citadel of his own soul. As a white haired old preacher once said to a police chief who was trying to intimidate him, "My soul belongs to God. You cannot interfere with that."

The church can train a man to think correctly about doctrines, and it may undertake to teach him valuable techniques of prayer. But in the last analysis, every man's prayer is his own. He is free to present any petition at the altar of the Almighty that may suit his pleasure or judgment. And it is inside his own soul that he comes to terms with the Most High.

HAS ITS ADVANTAGES

There is a very great danger that we shall assume that we are confined to certain fixed forms of expression when we pray. There is such a temptation to echo the prayer we heard the preacher offer from the pulpit last Sunday. It is as though there were some magic in phrases, and formal forms of petitions.

To try to pray thus is to miss the great meaning and value of prayer. God is not interested in our diction nearly as much as he is in our direction. He is not disturbed when we use the wrong words or make mistakes in grammar. His chief concern is for the things for which we pray, and the mistakes we make in spirit.

Of one thing we can be very sure. God will never make sport of us if we appear to be awkward. He has a strange way of understanding what we mean even when we do not express it well or accurately. He can be depended upon to listen respectfully, even when He is dealing with an ignorant or a stupid person. No prayer has ever sounded silly to Him if it had any of the quality of sincerity in it.

The Uniform Sunday school lesson for December 18: "Jesus, Man of Prayer," Luke 3:21-22; 4:42; 5:16; 6:12; 9:18, 36-39; 10:21-22; 11:1-13.

Copyright, 1955, by the Division of Christian Education, National Council of the Churches of Christ in the United States of America.

OK LOANS

PHONE FOR CASH

when you want it

Did you know that you could arrange an O.K. loan at Citizens Finance by picking up your phone? Call our friendly Loan Manager, give him all the particulars. Then drop in later to sign and pick up the cash. Easy isn't it?—and it's typical of Citizens desire to provide a loan service that's fast, convenient and courteous. When you want money for any useful purpose, just call Citizens Finance.

We like to say, "Your loan is O.K.!"

CITIZENS FINANCE COMPANY LIMITED

LOAN OFFICES IN 13 ONTARIO CITIES

LOAN MANAGER: JOHN ROGERS
STE. 2, 218A FRONT ST.
BELLEVILLE — WOodland 8-8756
Special Christmas Hours Now in Effect — Friday to 9 P.M., Saturday 9 to 12

DON'T DO IT THE HARD WAY—

Get Your Christmas

TURKEY FREE!

Christmas Shoppers! Here is your chance to get your Christmas Turkey Free! Every person purchasing $100.00 or more at Farrar's gets a delicious turkey free. Hurry — only a few days left until Christmas.

DO YOUR CHRISTMAS SHOPPING WHERE YOU GET A FREE TURKEY AS WELL AS QUALITY AND SERVICE.

B. B. FARRAR (Belleville) LTD.

22-26 Bridge St. E. BELLEVILLE

Now...for only $50 you can give the precious gift of HEARING!

Just imagine... this Christmas you can give a friend or loved one a ready-to-enjoy, easy-to-wear Zenith Hearing Aid for only $50. Here's a precision-built Zenith of thrilling fidelity and realism . . . powered by no less than 4 wonder transistors for even finer performance . . . operating for only about 10¢ a week on a single tiny battery.

What more thoughtful, practical gift for someone who needs better hearing, but has hesitated taking this simple, yet important step!

Special Christmas Trial Offer

Buy a 50-X (or any of Zenith's complete line of highest quality hearing aids) for a gift before Christmas—whenever it's most convenient. The recipient will enjoy a full 10-day trial period beginning on Christmas Day . . . he must be completely satisfied or your money will be refunded promptly under our 10-Day Money-Back Guarantee!

By makers of famous Zenith TV and Radios

HITCHON RADIO

4 BRIDGE STREET E. BELLEVILLE

WHAT WOULD IT TAKE TO TRIPLE HOG PROFITS ON THE AVERAGE FARM??

Pictures show that many hog raisers get only about six pigs per liter away to market, on the average. Five pigs pay for the cost of feed, equipment and labor. Seven pigs per liter mean a big profit. Feed the Purina Program with the good condition sows get from Purina Sow & Pig Chow, many hog raisers wean nine to eleven pigs per litter. Even with nine pigs on Purina concentrated with six on the ration, the sow is in good shape. You're not getting results like that, come in and see us right away. You can begin building condition on your brood sows with Micro-Mixed Sow & Pig Chow. Then, after farrowing, keep sows producing lots of big pigs. And lots of milk for them.

Micro-Mixed PURINA SOW & PIG CHOW

Your headquarters for Purina Hog raisers in Belleville and district is MacKenzie Feeds, the store with the Checkerboard Sign. One visit can increase your income this year!

BABY CHICKS — PURINA FEEDS
DELAVAL SALES & SERVICE—FENNING AND A.A. FERTILIZERS

ASK ABOUT OUR FREE ROUTE DELIVERY

MacKENZIE FEEDS
- LIMITED -
47 FRONT ST. S. DIAL WO 2-4236
P.O. BOX 245 BELLEVILLE

DOWN! DOWN! DOWN!

OK

USED CAR PRICES

GO

TRUDEAU CARS ARE THOROUGHLY RECONDITIONED AND BACKED BY OUR O.K. WARRANTY

AT TRUDEAU'S!

Compare Prices! Compare Quality! The BEST Used Car Deal In Town

'54 CHEVROLET 4-Door Sedan	$1295.
'54 FORD 2-Door Sedan	$1250.
'54 PONTIAC 4-Door Sedan	$1350.
'53 FORD 4-Door Sedan	$1250.
'53 HILLMAN 4-Door Sedan	$695.

JUST LOOK AT THESE VALUES!!

'53 METEOR Custom Coach	$1195.
'53 PONTIAC Hardtop Coupe	$1495.
'52 METEOR 2-Door Sedan	$1050.
'51 PLYMOUTH 4-Door Sedan	$795.
'51 VAUXHALL 4-Door Sedan	$395.
'51 STUDEBAKER 2-Door Sedan	$725.

'50 AUSTIN 4-Door Sedan	$425.
'50 METEOR 2-Door Sedan	$595.
'50 CHEVROLET 4-Door Sedan	$725.
'49 CHEVROLET 4-Door Sedan	$595.
'49 FORD 4-Door Sedan	$595.

SURPRISE THE FAMILY THIS CHRISTMAS WITH A TRUDEAU QUALITY "O-K" USED CAR

OPEN EVENINGS! DRIVE IN - - SEE OUR EXTRA FINE SELECTION!

GM GENERAL MOTORS PRODUCTS

FOXBORO RD.
THE BIG LOT
(AT THE CLOVERLEAF)
DIAL WO 8-6760

TRUDEAU MOTORS LIMITED
THE USED CAR SHOPPING CENTRE

41 STATION ST.
AT THE
NEW CAR DEPOT
DIAL WO 8-6769

Aged Widow Tells Of Being Shot Night Son Slain

LONDON, Ont. (CP) — An 84-year-old widow, her neck swathed in bandages, told from her hospital bed Thursday of being shot the night her son was slain on their farm 25 miles west of here.

Mrs. Henry Mullins, listed as in serious condition from a bullet wound in her neck, was testifying at the preliminary hearing of Edward Waucaush, 39-year-old treaty Indian charged with murder in connection with the Dec. 4 slaying of her son, Daniel.

The court moved into the hospital when doctors said they thought Mrs. Mullins would be able to answer questions. Waucaush had been remanded to Dec. 20, but the adjournment was set back after doctors said Mrs. Mullins could be questioned.

She said she was watching television while her son was feeding his pigs when she "felt something hurt" in her neck.

"I was hurt, I knew that. I went to the back door and called for Daniel. I called three times, but he didn't come."

She tried to telephone for help but could not raise the operator. Then she fainted.

Regaining consciousness the next morning, she staggered 200 yards to a neighbor, Mrs. Gwen Dunn, for help. Mrs. Dunn ran to the Mullins' farm and found the 59-year-old farmer's body, badly mutilated, lying in the pig-pen.

Police said later Mullins had been shot once at close range with a .22-calibre rifle. They also said the telephone wires had apparently been cut.

Waucaush, six-feet, three inches tall, stood silently listening to Mrs. Mullins' hospital-bed testimony. He was handcuffed to a provincial police constable. He was arrested after 50 policemen, armed with shotguns, rifles and tear-gas bombs combed the Muncey Indian reserve near the Mullins' farm.

'The Clippers' Sewing Club Elects Officers

CONSECON — A sewing club for the girls of Consecon and district, sponsored by the Consecon Women's Institute has been formed, to be known as "The Clippers" and their first meeting was held on November 18th at the home of Mrs. Howard Walt, North Lakeside.

Instruction for the girls' first venture 'sleeping garments', was under the direction of Mrs. Howard Walt, and Mrs. Vernon Elmy.

Officers elected:

President, Miss Eleanor Walt; sec., Miss Helen Cooper.

After the business meeting, the hostess, Mrs. H. Walt, served refreshments. Plans were arranged for the second meeting to be held on January 6th, 1956.

HI-FI for a Merry Christmas

ATTENTION HI-FI FANS!

We Have A Complete Selection of Popular Hi-Fi Record Players

PRICED FROM

$139.

SEE THEM AT

BOOTH

RADIO & TELEVISION LTD.

170 Front St. (Opp. City Hall) Dial WO 8-5785

GIVE HIM...

A SWEATER

A V-neck pullover, long sleeves, is the popular sweater with men, either at work or on the golf course. These are quality sweaters in plain shades and are priced at

8.95

AT

WALKERS

MEN'S & BOYS WEAR

280 FRONT ST.

ONE CANADIAN FAMILY IN EVERY 6 NOW OWNS A VIEWMASTER

IS YOUR FAMILY MISSING THE FUN OF VIEW-MASTER PICTURE STORIES?

Looking at View-Master picture reels gives youngsters and grown-ups alike a magical new world of home entertainment! World-famous places and people appear to "come-to-life" right before your eyes in the glowing realism of three dimension and full, natural color. Over 400 fascinating subjects to delight every member of your family . . . including travel reels, cowboys, cartoon characters, fairy tales, nursery rhymes and adventure stories.

VIEWMASTER 3-D VIEWER $2.95

REELS, only 39 ea.

DUFF'S—DRUGS

"Your Gift Headquarters"

WO 8-1928 WE DELIVER

BEAVER LUMBER

DAD

SOLD

For Your Son, Daughter or Friend . . .

Perhaps they've just moved into a new home — maybe they've been in a year or longer. Either way their plans and ideas for their home are of first importance —a room addition—a garage or carport—a recreation room—interior or exterior painting. These and many other small home improvements make their home more livable and give them a warm sense of achievement.

If you have friends or relatives building or remodelling give them a BEAVER GIFT CERTIFICATE. You'll be happy to know you've given them something they need and want—adding more warmth and friendship to their home.

Beaver Gift Certificates can be made out for any amount from a workbench — to the building materials for a new home. (Budget terms arranged for your convenience). FOR MERRIER GIVING — HAPPIER LIVING, GIVE A GIFT FOR THE HOME — SEE BEAVER TODAY.

Your visit always welcome - - and we're glad to help!

BEAVER LUMBER COMPANY LIMITED

101 CHURCH ST. DIAL WO 2-4595

OPEN FRIDAY NIGHTS TILL CHRISTMAS

Simpsons-Sears

SAY "MERRY CHRISTMAS" WITH GIFTS FOR THE HOME AND FAMILY!

Kenmore Fully Automatic WASHER and DRYER

No home Laundry equipment you could choose will give HER more washday pleasure, more sheer satisfaction than Kenmore. The luxury equipped cycla-fabric Automatic Washer, and its twin, the High Speed Dryer, are the best in the land . . . The pride of the home and constant washday joy.

BOTH FOR ONLY $10. DOWN ON OUR EASY PAYMENT PLAN

Kenmore Washer $349.
Kenmore Dryer $249.

Handsome Cellarette

COMPLETE WITH GLASSWARE

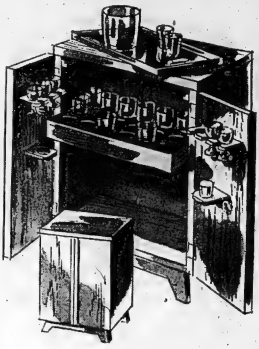

Handsome Cellarette either in walnut or blonde oak veneer. Removable tray pulls out from under top when doors open. Complete with 19-piece glassware set.

39.95

OR $4. DOWN AND $3. MONTHLY

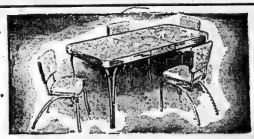

CHROME SUITE

This Harmony House Suite is designed to add a cheerful but functional note to your home. Exclusive brushstroke pattern with long banquet-size table extends to 60 inches. Sturdy chairs with tufeen upholstery. Choice of grey, red and yellow. Regular $109.

89.50

OR $9. DOWN, $8. MONTHLY

Silvertone

Combination 21" TV, Hi-Fi Radio-Phonograph

Just arrived! This truly magnificent Television, Radio, Phonograph Combination is the practical answer to combined home entertainment. The performance is absolutely amazing while the space requirements are so small . . . only 23" wide and 31" long.

- Television receiver has 22 tubes and 21" expanded aluminized picture tube.
- Speaker system gives Hi-Fi sound perfectly delivered through two speakers.
- Hi-Fi with true tracking arm 3-speed Record Player.

$399.

OR $10. DOWN AND $19. MONTHLY

Give a Chair This Christmas!

SWIVEL ARM CHAIR

Designed to please the man who likes a comfortable chair. Plastic and tweed covers ... 59.95

T.V. SWIVEL CHAIR

Well constructed, in a choice of colors and fabrics. REG. 59.50. Special 39.95

HOSTESS CHAIRS

So handy to have an extra chair or two at this Festive season. Well made. Special 14.95

STORE HOURS

OPEN FRIDAY NIGHT 'TILL 9

NEXT WEEK OPEN EVENINGS TUESDAY THROUGH FRIDAY ALL DAY WEDNESDAY

Satisfaction or Money Refunded

PHONE ORDERS WO 8-5751

Simpsons-Sears

Second Section

The Ontario Intelligencer

Chips Sports Theatre — Comics Radio Classified

BELLEVILLE, ONTARIO, FRIDAY, DECEMBER 16, 1955

U.S. Surplus Foods Threaten To Undermine Price Structure of World Markets for Products

By GEORGE KITCHEN
Canadian Press Staff Writer

WASHINGTON (CP) — This is the story behind the bulging stockpiles of surplus foods being held by the United States government, surpluses that threaten to undermine the price structure of world markets for agricultural products.

Largely, it is a tale of too much of plenty, of an urge by American farmers to produce more and more food to cash in on government subsidies and price supports, a drive that has reached the point where U.S. farms are producing more than the country can use or export.

For the last 35 years, the farmer has been trying, in effect, to make two ears of corn grow where only one grew before. He has succeeded, with such brilliant success that the government now finds itself facing a towering $7,745,000,000 worth of surpluses and paying out approximately $1,000,000 a day in storage costs alone.

PROVE COSTLY

Put into bushels, pounds and bales, the commodities assume these astronomical proportions: wheat, 1,104,110,591 bushels; corn, 861,139,199 bushels; cheese 362,432,936 pounds; butter, 211,430,174 pounds; dried milk, 222,199,331 pounds; cotton, 9,688,930 bales; tobacco, 1,009,099,043 pounds; rice, 15,585,207 hundredweight; barley, 44,350,239 bushels; oats, 43,337,885 bushels; grain sorghums, 34,470,667 hundredweight; wool, 149,488,471 pounds.

The surpluses have proved costly to the farmer as well as to the government. They are a major factor in a sharp decline in farm prices and farm income. Government experts estimate 1955 farm prices are down 25 per cent and farm income down 34 per cent from their all-time peaks in 1951.

OUTWIT GOVERNMENT

The country's cultivate acreage still is about what it was in 1920. But, with hybrid seed, improved cultivation methods and extensive use of fertilizer, productivity per acre has climbed. From 1930 to 1955, the acreage yield of 28 crops —18 field and 10 fruit — jumped more than 60 per cent.

Price supports were started in the 1930s as a means of insuring the farmer against disastrous price declines following upon bumper crops. For this insurance, the farmer would agree to acreage controls to cut down production. But, as the support programs continued and expanded, the farmer found ways to outwit the government by growing more on the reduced acreage.

The original support program was tied in tightly with the price and supply situation. Supports came into operation only when prices fell sharply and supplies exceeded demand. They were low and flexible, ranging from 52 to 75 per cent of so-called parity—a formula aimed at giving the farmer a fair return in relation to such costs as taxes, mortgage interest, machinery, farm help and other items.

To discourage planting, the supports went down as the surpluses went up. To get the support, the farmer had to abide by acreage controls.

This year, Congress adopted a new farm bill introduced by Agriculture Secretary Ezra Benson and provided for supports of 82.5 to 90 per cent for 1955 and 75 to 90 per cent for 1956.

To cut production, Benson imposed sharp acreage restrictions on wheat and cotton. But the weather outmatched him on wheat and the country produced another big crop. On cotton, the farmers brought their native ingenuity into play: they simply planted the cotton rows closer together, with the result the cotton harvest was almost 1,000,000 bales higher than the government had hoped.

Benson, blamed by the farm population for their declining income, claims his program of flexible supports will gradually reduce surpluses, bring supply and demand into balance and halt the price decline. Meantime, by give-away, barter, auction and sale for local currencies, he is trying to unload the surplus products on world markets.

Drew Critical Of Butter Sale By Government

OTTAWA (CP) — Hon. George Drew, national Progressive Conservative leader, said Thursday a New Zealand protest over sale of Canadian butter to eastern Europe "emphasized how unsatisfactory the government's handling of the whole butter situation really is."

New Zealand protested that such action might injure its own dairy trade.

Canada has shipped almost 7,000,000 pounds this year, 300,000 to Communist Czechoslovakia and about 6,300,000 to Communist East Germany. The price was about 37 cents a pound, 21 cents below the federal support price. It involved a loss to the federal treasury of about 24 cents a pound, including handling charges.

It appears that the protests of New Zealand may be politely ignored. Neither Canadian nor New Zealand officials wanted to discuss the protests.

Mr. Drew said:

"The government has been complaining about the U.S. food give-away program, but it is clear that in selling our butter to Communist governments at more than 20 cents a pound less than the Canadian taxpayers paid for it, we are doing something of this same kind in the eyes of the friendly government of New Zealand.

"If Canadian butter is going to be sold far below the price Canadians paid for it, then Canadians should have the advantage of that price instead of Communist governments in eastern Germany or elsewhere.

"The protest of the New Zealand government illustrates how weak our position is in criticizing the government of the U.S. and how urgently important it is that the Canadian government come to some understanding with the government of the U.S. in regard to the orderly marketing of our surplus foodstuffs."

Two of Quints Still Patients

MONTREAL (CP)—Marie and Annette Dionne, two of the famous quintuplets, are still in Notre Dame de l'Esperance Hospital here and are expected to stay on for another day or two.

Dr. G. Cousineau, the hospital's medical director, said Thursday night the girls are still visiting their sisters, Yvonne and Cecile, who are student nurses there.

Dr. Raymond Lecours, who gave them medical check-ups recently, said the girls are expected to stay "maybe a few days." It is expected they will spend Christmas with their parents at Callander, Ont.

Both visiting quints checked in at the hospital last month for routine examination, which showed nothing seriously wrong.

Renewal or Repair Of Fixtures?

MOIRA HEATING Limited

NEW PLUMBING SERVICE

Is The Answer To Your Problems

PHONE WO 8-7581

SERVICE, REPAIRS AND CONTRACT PLUMBING

Niagara Finance

OPEN TILL 9.00 P.M. FRIDAY EVENINGS

For the Convenience of Friday Evening Shoppers

Our Office Will Be Open 'Till 9 p.m. Until Christmas

OUR 1956 CALENDARS ARE READY FOR YOU!

CALL IN OR PHONE

HOUSTON'S

"Specialists in All Types of Building Materials and Millwork Since 1886"

75 ST. PAUL ST. DIAL W 8-6423

Step Out and Step In at Houston's!

NO PARKING PROBLEMS

WHICH BEARDED GENTLEMAN IS THE BEVERAGE EXPERT?

"I claim the honour" SAYS THE MAN FROM

Schweppes

"For the season's Schweppestivities and a good New Year's Schweppersolution my suggestion is a sparkling one," submits Commander Whitehead on the left. "Always insist on cheery Schweppervescence in your glass. It's the unique carbonation that makes Schweppes world-famous beverages *sing*."

The Commander, of course, is Thirst Envoy from the House of Schweppes in London, England. His job is to keep an eagle eye on the quality of Schweppes beverages now made here from the original imported essences.

Famous since 1794

Enjoy the genuine *Schweppes Tonic Water, Schweppes Club Soda* and *Schweppes Ginger Ale* at popular prices. Available at your grocer or local store by the bottle, by the 6 bottle carton and by the case.

SCHWEPPERVESCENCE LASTS THE WHOLE DRINK THROUGH

THE PERFECT CHRISTMAS GIFT... FOR MOM!

AN INGLIS AUTOMATIC CLOTHES DRYER

Gas or Electric Models

- Thermostat Control
- Smooth Dryer Drum
- Germicidal Lamp
- 20-lb. Capacity
- Safety Switch on Door
- Flood Light
- Push-Pull Circulation
- Heavy Duty Element
- Can be hooked up to any 60 amp. service

PRICED FROM 199.95 UP

$10. PER MONTH

NO PAYMENT UNTIL FEB. 21, 1956

MORE WOMEN CHOOSE Inglis THAN ANY OTHER MAKE!!

THERE MUST BE A REASON

Have Yours Delivered for Christmas

JOHN LEWIS CO. LTD.

265 FRONT ST. DIAL WO 8-5525

NO MORE OF THIS!

INSURES HEALTH & HAPPINESS

Athletic Body Amends Rules To Outlaw Guild

NEW YORK (CP) — The state athletic commission Thursday officially approved rules governing the Boxing Guild of New York. The commission said support of its action already had come from officials in Pennsylvania and Maryland.

Chairman Julius Helfand in announcing Monday that the commission was meeting, said that any licensee in the state who did not sever his connection with the Guild by Jan. 15 would have his license suspended or revoked. In effect, this banned the Guild.

"Although it's early we already have received fine response from commission chairman Jim Crowley of Pennsylvania and J. Marshall Boone of Maryland," said Helfand Thursday. "Crowley indicated he was in complete accord and said he intended to follow suit before the full commission on Jan. 15."

IBG AFFILIATE

The Boxing Guild of New York is an affiliate of the International Boxing Guild. The IBG has local chapters in cities coast to coast.

Boone is chairman of the Maryland state athletic commission, which has a working agreement with New York, and also is chairman of the legislative committee of the National Boxing Association.

"All states that have signed agreements with the New York state athletic commission must stand up and be counted," Boone wired Helfand and Commissioner Robert Christenberry.

Golfers Win Major A Quarter

Bellerville Golf racked up their second consecutive win in the Major "A" Bowling League last night finishing with 39 points, three ahead of Mercury Motors Inc. It is Golf's second consecutive quarter win of the season.

Canada Cement finished in third place with 31 points then followed Tobe's County Gardens, 23; Upper Canada News, 20; Seeley's Clippers and CNR 19 points each and R. E. Wood's 17.

Turkey roll winners were D. Bennett, W. Bateman, J. Hull, Cec Hardwick, J. Wade and D. Mawby.

TEEN BOWLING

Canada Cement (7) 3622, Tobe's County Gardens (3) 3168; Bellerville Golf (7) 3425, C. H. Woods (0) 3148; Upper Canada News (7) 3122, Seeley's Clippers (0) 2947; CNR (4) 3270, Moore's Chislers (3) 3092.

D. Bennett 823 (329), W. Bateman 815 (306), J. Hull 784, L. Lennox 766, C. Hardwick 748, H. Pointer 748 (318), J. Wade 724 (307), J. Lloyd 723, R. Flummer 718, J. McKenzie 716, A. Atkin 704, A. Holway 698, R. Hilchon 696, M. Foster 695 (314), W. Fraser 689, L. Meagher 688, H. Ridley 680, R. Saylor 672, R. Lundberg 671, J. Semark 662 and D. Hull 662.

Bowling

ODD FELLOWS MIXED

Odd Fellows 4, Canteen 3; Rebekahs 2, LAPM 5; Encampment 3, CP & T 2.

Ladies' high single — Laugi Downey 251.

Men's high single—Clint Woodcock 359.

SWAQG MIXED LEAGUE

Lucky Strikes (7) 3210, Idlers (—) 2987; Slo Jets (5) 3426, Split Shots (2) 3344; Rockets (7) 3361, Phantoms (—) 3099.

High single ladies—Mary Way 326; high triple—Mary Way 865.

High single men—E. Bakay 318; high triple—C. Booth 782.

HYDRO MIXED LEAGUE

Live Wires (7) 2558, Short Circuits (5) 2516; Hot Rods (5) 2562, Klinkers (3) 2560; Sparks (3) 2399, Hy Liners (5) 2470.

Women's high single—Connie Gallagher 314, Dianne Simpson 306; high triple—Mary Way 805; high triple—Connie Gallagher 814.

Men's high single— George Wadzuk 348, Earl MacDonald 346, John Haggerty 340; high triples—John Morris 845, Earl MacDonald 844, John Haggerty 804.

Team standings—1 Sparks 48; 2 Short Circuits 47; 3 Klinkers 44; 4 Hot Rods 36; 5 Hy Liners 29; 6 Live Wires 28.

CANADIAN LEGION MIXED

Happy Gang 8, Pin Heads 2; Dukes 5, Rockets 3; Zombies 6, Aces 2.

Men's high single—Tom Pappas 326, high triple—Tom Pappas 864.

Aces 18, Happy Gang 14, Dukes 14, Rockets 11, Zombies 10, Pin Heads 10.

CORBIN LOOE MIXED

Lovers 7, Feathers 3; Pad Locks 1, Cylinders 8, Catches 6, Push Pins 4.

High strings—H. Paul 654, R. Wells 616, J. Burt 709, B. Hunter 702.

High singles—B. Hunter 344, J. Burt 329, H. Paul 327, R. Wells 324, Vera Burt 297, R. Wells 316, B. Elmy 317.

MAJOR "B" LEAGUE

Team scores and points won are as follows: Bellerville Tires (7) 2758, Hudson Real Estate (0) 2612; Club Teal (4) 2618, Richard Ellis Printing (3) 2613; Hilton Belle (4) 2458, Ontario Intelligencer (3) 2457.

High three strings were rolled by— L. Loucks 782, F. Mulvihill 780, S. Hudson 667, J. Callaghan 676, M. Storms 647, A. Wardhaugh 620, A. Hilchen 616, D. Batchelor 610.

COMMERCIAL "A"

In the Men's Commercial "A" Bowling League at the Bowl-O-Drome on Tuesday evening, Stephen Livens Ltd., Texaco were 7-point winners over AMAF Veterans and Brown's Bread, respectively. Aluminum Blue 5, Loblaws 2; Houston's 5, Leslie's 2; Sacor-4, Penguin 3; White's 4, Boyce's 2.

Dave Batchelor rolled 777 for high triple honors while Russ Jones rolled the high single of 296.

Other good scores were: A. Lennox 768; L. Leslie 756; F. Mulvihill 738; W. Hallam 707; W. Dever 694; R. Allan 682; C. Seeley 666; M. Bonner 661; V. Vermeylen 655.

On Tuesday, December 20th, the league will have its annual turkey roll.

RECREATION ALLEYS

Aliarties (7) 2315, Skippers (0) 2223. Happy Six (7) 2296; Meads (0) 2216. Good Companions (7) 2192; Grandmen (0) 2144.

High singles—Ila Bovay 319; Pie Tucker 338; Evva Thrasher 336.

High triples—Ila Bovay 819; Pie Tucker 904; Evva Thrasher 885.

OHA to Probe Referee Clinic At Fort Erie

FORT ERIE (CP)—An official of Fort Erie Speers Oilers said Thursday night Bill Hanley, business manager of the Ontario Hockey Association, had promised a "full investigation" of Tuesday night's referee school.

Manager Bill Zimmerman said Hanley told him in a telephone conversation the OHA never holds a referees' clinic unless the teams are notified in advance.

OHA referee-in-chief Pat Patterson of Toronto took 12 referees to the OHA senior B game Tuesday between Fort Erie and Welland-Crowland Combines. Seven men in shifts refereed the game, which was marked by 66 minutes in penalties and fights on and off the ice. Combines won 5-4.

Hanley is reported to have told Zimmerman the schools are held in junior B or games of lower classification and exhibition contests.

TO MEET SADDLES

SAN FRANCISCO (AP)—Flash Elorde, the clipsy Filipino fighter who declared world featherweight champion Sandy Saddler in Manila last summer, was signed Thursday to fight the champion for the title in San Francisco on Feb. 15.

Promoter Bernie Peri announced the 15-round Elorde-Saddler fight will be held at the Civic Palace, starting at 10 p.m. EST. The International Boxing Club will be co-promoter.

The Manila fight in June was an overweight, 10-round non - title watch.

Belleville TPT's Scoring Record

Including all games to December 16th.

Players	Goals	Assists	Pts.	PIM.
V. Goyer	9	9	18	18
K. Jones	8	12	20	8
B. Hill	8	7	15	2
D. Jones	3	11	14	32
K. MacDonald	8	6	14	25
C. Pyra	7	7	14	24
D. Leonard	2	10	12	2
P. Gilmour	3	9	6	4
A. Mulholland	3	3	6	14
B. Wilson	1	1	2	40
D. Day	1	3	4	6
T. Dreenlaw	3	1	4	0
J. Wade	1	1	2	0
B. McMaster	3	1	4	0
B. Taylor	0	0	0	4
M. White	0	0	0	0
T. Partid	0	0	0	0
D. Barclay	0	0	0	0

PEE WEE SIGNS

BROOKLYN (AP) — Pee Wee Reese, captain of Brooklyn's world champion baseball club, Tuesday became the first Dodger to sign his 1956 contract. He will receive an estimated $50,000.

Will Submit Proposals To Club Owners

NEW YORK (AP) — Baseball commissioner Ford Frick promised the major league player representatives and their attorney Thursday that their proposals will be submitted to the club owners for reconsideration at the magnates' joint meeting here Feb. 8.

In a two-hour session with players Robbi Roberts of the National League and Bob Feller of the American, who were accompanied by their attorney, J. Norman Lewis Frick listened to their complaints, clarified the owners' position, and agreed to place their demands on the agenda.

The three had requested a meeting with Frick after the 18 major league players' representatives Wednesday voted unanimously not to accept the owners' rejection of certain proposals made by the players. One of these was a request that the minimum salary be raised from $6,000 to $7,200.

Ski Conditions

TORONTO (CP) — Skiing conditions were reported excellent Thursday at Barrie - Midhurst, Bracebridge, Larder Lake, Mt. Lemi, Owen Sound and Sudbury-Levack.

At Dagmar, Haileybury, Kirkland Lake, Orangeville - Hockley, Sindair township and Toronto-Summit conditions were good. At Cedar Springs, Cobourg, Flesherton - Markdale, Newmarket and North Bay they were fair; at Creighton and Sundridge, poor.

The weatherman promised snowflurries and cold or mild weather throughout the ski areas.

Saskys' Lunn Voted Western Rookie of Year

REGINA (CP) — Backfielder Harry Lunn of the Saskatchewan Roughriders has been voted rookie of the year in the Western Interprovincial Football Union.

R. H. Gillies of Regina, WIFU secretary-treasurer, announced today that the 21-year-old Lunn led the balloting by sports writers and a carry.

sportscasters in the five league centres by a narrow margin over fullback Joe Yamauchi of Calgary Stampeders and quarterback Don Getty of Edmonton Eskimos.

Lunn received 32 points against 31 for both Yamauchi and Getty. Lunn, who came to Riders from intermediate ranks in Hamilton led the league in total yards in rushes of kickoffs and punts. He also topped the averaged number of kickoffs and finished second average yardage of punts.

Described by coach Frank Clair as "one of the most promising young runners I have ever seen," Lunn carried the ball from scrimmage 36 times for a net gain of 175 and an average of 6.3 yards a carry.

DON'T DO IT THE HARD WAY— Get Your Christmas TURKEY FREE!

Christmas Shoppers! Here is your chance to get your Christmas Turkey Free! Every person purchasing $100.00 or more at PAYNE'S gets a delicious turkey free. Hurry — only a few days left until Christmas.

DO YOUR CHRISTMAS SHOPPING WHERE YOU GET A FREE TURKEY AS WELL AS QUALITY AND SERVICE.

B. B. FARRAR (Belleville) LTD.
32-36 Bridge St. E. BELLEVILLE

O'Keefe's SPORTS CALENDAR

SENIOR "B" HOCKEY

DEC. 17—
Belleville at Brockville
Kingston at Whitby

DEC. 18—
Belleville at Cornwall

MINOR HOCKEY

DEC. 18—
Squirt and Midget

DEC. 17—
Pee Wee and Bantam

O'Keefe's BREWING COMPANY LIMITED

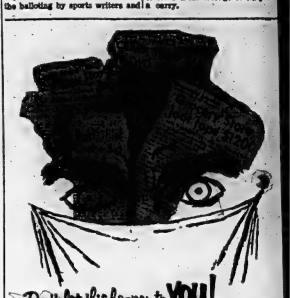

You don't have to leave money lying around after banking hours 2 2 1 and take the chance of having it stolen.

The Toronto-Dominion Bank "Night Depository Service" is the safe, convenient way of depositing money, at any hour of the day or night, seven days a week.

For complete information on "Night Depository Service" ask any of the staff in your local branch of The Toronto-Dominion Bank. They'll be glad to give you full details.

NIGHT DEPOSITORY SERVICE IS AVAILABLE AT FRONT AND BRIDGE STREETS — BELLEVILLE

THE TORONTO-DOMINION BANK
THE BEST IN BANKING SERVICE

Attention Farmers!

● Barley ● Oats ● Bran ● Shorts ● Sur-Grain Feeds and Concentrates ● Blatchford Feed ● XL Concentrates ● Fertilizer ● Aluminum Roofing ● Frost Fence ● Stirk Mineral Supplement for cattle, horses and sheep.

AVAILABLE AT

STIRK FARM SUPPLIES

PLAINFIELD, ONT. PHONE 11 TRURLOW

A LOW-COST LOAN

PAYS OFF ALL BILLS AT ONCE!

Consolidate your debts and pay them off with ONE low-cost loan from us! Repay in convenient monthly instalments, arranged to suit your budget.

LOAN EXAMPLES

You Receive	Monthly Payments
100.00	7.78
200.00	33.35
539.00	28.00

BELLVUE FINANCE CORPORATION LTD.
203 FRONT STREET DIAL WO 2-4561

join now for the greatest years of your life

The Regiment of Canadian Guards is the youngest and largest Regiment in our Infantry. It is composed of men who enjoy early discipline and colourful ceremonial. Guardsmen are proud to wear the Queen's uniform. They are honoured by having Queen Elizabeth as Colonel-in-Chief, and honoured to serve under the motto from Canada's coat-of-arms — "A Mari Usque Ad Mare" — (From Sea-to-Sea).

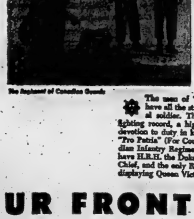

The Regiment of Canadian Guards

The men of The Royal Canadian Regiment have all the stirring qualities of the professional soldier. The Regiment has a long-proven fighting record, a high standard of discipline, loyal devotion to duty in keeping with its proud motto — "Pro Patria" (For Country). The oldest regular Canadian Infantry Regiment, the RCR is also the first to have H.R.H. the Duke of Edinburgh as its Colonel-in-Chief, and the only Regiment awarded the honour of displaying Queen Victoria's cipher—VRI—on its badge.

The Royal Canadian Regiment

How would you like to pack into 3 short years the satisfaction of important work . . . the excitement of adventure, comradeship, new training and experience? You can, if you come in now for 3 great years in the Army!

Make your next 3 years a highlight of your life. Share an exciting way of life with your kind of man — young, enthusiastic, and a cut above average. Army service means unusual experiences through travel in Canada and possibly in other countries. Make friends of a lifetime. Train to be a leader.

The Army can help you to achieve alertness and self-confidence. Army training and sports develop strength, stamina and steadiness to keep you in topnotch physical condition. Above all, here's a job to be proud of — helping to keep Canada strong and free.

And when these 3 great years are over you may return to civilian life a better man — with newly acquired skills, new trades.

Or, you may make the Army a lifetime career with its outstanding opportunities for promotion, good pay and excellent pension plans.

To be eligible you must be 17 to 40 years of age, skilled tradesmen to 45; There are vacancies now.

Write, 'phone or visit your nearest Army Recruiting Officer today.

Your Local Militia Armoury or Army Recruiting Station, 144 Wellington Street, Kingston, Ont. — Telephone 6722

Be sure to see "Dateline . . ." the exciting TV series every other Friday night.

OUR FRONT LINE FORCE FOR FREEDOM

ELLIOTT MOTORS

SPECTACULAR

MONEY BACK GUARANTEE

WE WILL HOLD YOUR TRADE FOR 7 DAYS TO ASSURE YOU OF COMPLETE SATISFACTION WITH YOUR PURCHASE.

$ $ $

GOODWILL WARRANTY

YOUR CHOICE OF GUARANTEE

ON $600. OR MORE

(1) ONE YEAR GUARANTEE

(2) GOODWILL 30 DAY 50-50

$ $ $

NO PAYMENTS UNTIL FEBRUARY, 1956!

1954 BUICK
Roadmaster sedan. Completely equipped, beautiful luxury car, 2-tone blue, matching blue interior. A pleasure to own and drive.
Was $3095.
IS - $2895.

1954 BUICK
Special. Metallic green sedan. New tires, excellent condition, dynaflow. See and drive this beauty.
Was $2545.
IS - $2395.

1953 BUICK
2-tone turquoise sedan. Automatic and radio. Sharp.
Was $2295.
IS - $2095.

1954 BEL-AIR
2-door sedan. Finished in grey and red. Sharp. See and drive this model.
Was $1795.
IS - $1595.

1954 VAUXHALL
4 cylinder. Looks and performs like a new car. This is the G.M. real economy car.

1953 BUICK
Hard-top Riveria. Radio equipped. Light green with matching interior.
Was $2195.
IS - $1995.

1953 OLDSMOBILE - 88
Sedan. Dark blue. This is a very good sharp-looking car.
Was $1995.
IS - $1795.

1953 PONTIAC
Deluxe sedan. Automatic. 2-tone red and green. Sharp.
Was $1495.
IS - $1395.

1953 PLYMOUTH
Club Coupe. Radio and heater. 2-tone blue and grey.
Was $1345.
IS - $1195.

1952 DE SOTO
Sedan. 2-toned. Drive, see this car to appreciate.
Was $1495.
IS - $1395.

1949 PONTIAC
Chieftain sedan. Very good.
Was $945.
IS - $795.

1951 OLDSMOBILE - 88
Sedan
2-tone, red and white. Automatic. Radio. Very sharp. White wall tires.
Was $1495.
IS - $1395.

1951 BUICK
Coach. Radio and heater. Low mileage. White walls. Clean.
Was $1345.
IS - $1195.

1951 CHEVROLET
Sedan. Automatic. Radio. Good. Sharp.
Was $1195.
IS - $1095.

1951 PONTIAC
Coach. Radio and heater. Wonderful family car.
Was $1095.
IS - $895.

1951 STUDEBAKER
Sedan. The car for the economy-minded.
Was $945.
IS - $795.

1951 PLYMOUTH
Sedan. Clean throughout. Low mileage. Blue.
Was $1145.
IS - $995.

1951 FORD
Coach. Yellow and black, sports car. Good.
Was $995.
IS - $895.

1950 HUDSON
Sedan. The low-slung, step-down luxury ride. Sharp.
Was $845.
IS - $695.

1950 PLYMOUTH
Coach. Radio and heater. Very good.
Was $795.
IS - $695.

1950 CHEVROLET
Sedan. Streamlined. Heater. Good running car.
Was $845.
IS - $695.

1950 PONTIAC
Coach. New tires. Very, very good.
Was $745.
IS - $695.

1950 METEOR
Sedan. Drive this car and be pleased.
Was $695.
IS - $595.

1951 MERCURY
Sedan. Dark blue. Good tires. Very clean. White walls.
Was $1145.
IS - $995.

1950 MERCURY
Coupe. Overdrive. Maroon. 8-passenger.
Was $845.
IS - $695.

DOLLAR EARNING COLUMN!

'52 FARGO	Pick-up ½, green, good tires	$595.
'51 CHEVROLET	½ Pick-up, red. Low mileage. Tops	$695.
'51 MERCURY	½ Pick-up. Blue. New paint. Very good	$695.
'47 FORD	½ pick-up. Real bargian	$195.
'52 G.M.C.	3-ton H.D. 900/20 lug grip. Good	$1095.
'52 CHEVROLET	3-ton. 2-speed traction grip. See this	$950.
'51 G.M.C.	3-ton stake — real value	$895.
'50 MERCURY	3-ton. 7x11 Combination. Dump. Good	$895.
'51 CHEVROLET	3-ton. Cab and chassis on long wheel base. 270 Motor, 2-Speed	$895.
'49 DODGE	3-ton, 7x11 dump. 825/20. Good	$795.
'51 G.M.C.	1-ton panel. Thoroughly reconditioned. Bargain	$695.
'47 WILLYS	Station Wagon. Paint your color	$445.
'49 G.M.C.	3-ton 171" wheel base. Good tires. To clear	$695.

ECONOMY COLUMN

Make An Offer

1949 Plymouth Coach Grey. $495.

1948 Pontiac Sedan $495.

1947 Dodge Sedan Special $275.

1947 Pontiac Coach $345.

1947 Dodge Sedan $95.

1947 Monarch $295.

1946 Pontiac $275.

1942 DODGE $95.

1940 DODGE $125.

1940 BUICK $95.

1936 CHEVROLET $75.

1950 AUSTIN $195.

1947 CHEVROLET $395.

RECONDITIONED AUTOMOBILES

ELLIOTT

— 3 — LOCATIONS — 3 —

ALL CARS WINTERIZED

• WO 8-6471 •

Red Wings, Habs Blank Leafs, Rangers; Peirson Marks Return To Hockey

CHIPS OFF THE SPORTS BLOCK

By Geo. H. Carver, Sports Editor

SALUTE TO NAPANEE

The editors of the Post Express and the Beaver, Napanee's weekly newspapers, can well hang their front page "streamers" in frames for posterity. It isn't likely they will be duplicated in any Canadian community for some time.

The Post Express carried: "It's Debt Free." The Beaver bannered: "Arena Will Open Debt-Free."

Behind those eight headline words lies a heart-warming story of solid community spirit. And the good folk of Napanee and its immediate environs can bow low and take the accolade for a job well and truly done.

Simply, the story is this. In a little under two years, these community-minded people raised $157,575.66 by public subscription to pay for the cost of a brand new Community Centre which includes an artificial ice-making plant.

There was no long-winded discussions regarding the red-tape of finances. No town debentures were issued. No money was obtained by loan. The fund was voluntarily subscribed, much of it by pay deductions on a weekly basis. It is a financing project believed unique in Canada.

The new Community Centre will be formally opened on Saturday night with ceremonies that will mark one of the biggest milestones along Napanee's march of progress.

Two years ago, the average Napanee citizen might have said "it couldn't be done." He would a lot of the rest of us. Napanee has proved that it could be done—that solid shoulder-to-the-wheel effort can accomplish practically anything.

None of the large crowd that witnessed the torchlight parade held in February 1954 that opened the campaign for funds, foresaw that less than 24 months later, the job would be wrapped up and ready for opening before Christmas.

The campaign was given a big boost in April of 1954 when the Ontario Agricultural Board approved the sale of the proposed centre to the town. Later Bruce McPherson was named committee chairman.

Then things started to roll. The will to work and raise funds reached an epidemic status. It reached out and took in the good folk of the immediate districts.

As the Beaver writer stated: "The months that followed included many stories of sacrifice and work, many of them by quiet, unassuming persons whose names may never be mentioned in connection with the arena. They gave money, served on committees, organized events to raise money and contributed labor and material to the building."

The people buckled down to the business at hand. On June 7, 1954, the drive for funds by voluntary subscription opened. It closed some five weeks later, or on July 12, to be exact. In the campaign exchequer rested $80,000. Of this amount over $20,000 was raised in the first two days.

The county campaign was opened in the fall of 1954 and a final drive started in March of this year. Again terrific solicitive effort was exerted, and by the end of the month the campaign went over the top and the construction contract signed on April 1.

Then disaster struck these good people squarely in the face. The walls of the centre had been erected when the tail-end of a hurricane struck, levelling the construction to the ground—or nearly so. Nothing daunted Napanee squared its shoulders and the building was started again.

Then came the artificial ice-making plant. It was felt the centre would not be complete without one. It would not only facilitate hockey activities but provide skating for the population with no dependence on a fickle weather man.

Again with the issue facing them squarely, the people of Napanee rose to the occasion. They had raised $112,000 for the centre. They needed $25,000 for the ice plant. There was only one way to obtain it. And they went out and did it that way. Hence those proud headlines with the "Debt-Free" motif.

These people will fill their new community edifice to overflowing Saturday night. Cheers will swell with pride of achievement. And rightly so for it is one of their finest hours—one of hard-earned triumph. Their new building stands and will stand as a lasting monument in the unselfish community spirit it represents. It is a symbol of success of, the finest get-together effort recorded in this district for years. It is a lesson to sister communities, and that includes Belleville, in whole-hearted support of worthy projects that go for the betterment of a community—and its residents as a whole.

HEART-WARMING

One of the more heartwarming presentations at the Firemen's banquet last night was that of $100 donated to the "smoke-eaters" Yuletide efforts for underprivileged kiddies of the city. The presentation, made by past-president George Foster and treasurer Larry Biron, was the third such annual gift of the Canadian National Railways Athletic Association for this purpose. A grand gesture from a fine bunch of sportsmen. And speaking of kiddies, the crippled kiddie proteges of the Shrine Club are in for a swell weekend. Tonight the fezzed boys hold a turkey scramble with over 100 choice birds ready for the table. Tomorrow afternoon the annual Christmas party is being held at the Shrine Club where the less fortunate youngsters will enjoy topflight entertainment, Santa Claus, and handsome gifts for all. God bless 'em.

Lightburn Favored To Beat Dupas

NEW YORK (AP) — Ludwig Lightburn, an invader from British Honduras and a recent graduate of the prelim ranks, is a surprising 13-to-10 favorite to beat lightweight contender Ralph Dupas of New Orleans at Madison Square Garden tonight.

The odds are strange because and fast hands, Dupas, at 20 a seasoned veteran of more than five years of pro battling, figures to have too much experience for the promising 21-year-old Lightburn.

The fleet-footed, clever Dupas has been a ranking fighter for several years. His over-all record is 37-5-5 with 19 knockouts.

Lightburn has come up fast this year. He has won four straight. Ludwig's record all told is 33-6 with 13 knockouts.

Ludwig, who resembles Ray Robinson, also has a style similar to Sugar Ray's. He has a fine jab

Detroit Power Line Reunited In 4-0 Victory Over Toronto; Old Pro Fires Boston Bruins

By The Canadian Press

Eighteen months out of hockey didn't seem to bother old pro John Peirson.

The former National Hockey League star came out of retirement Thursday night for a chance to help the surging Bruins. It may have been one of the nicest things in years to happen to Bruins.

Peirson, one of the top Boston scorers in the post-war era before his retirement at the end of the 1953-54 season, scored one goal and assisted on another as the Bruins whipped Chicago Black Hawks 4-1. He also gave the Beaconsmers the old zip they had when he was enjoying a six-season stay with them.

In other games, the league-leading Montreal Canadiens maintained their unbeaten streak with a 2-0 shutout over the sinking New York Rangers and Detroit Red Wings rolled over Toronto Maple Leafs 4-0.

INTO FIFTH PLACE

The win pulled Boston into fifth place in the league standings with 28 points. Toronto dropped to the cellar, a point behind Chicago. The Habs stretched their lead to 10 points over second place Rangers who have 33 points. Detroit, in third position, are six behind Rangers with 27 and Boston has 28.

The smallest Boston Garden crowd of the season—5,569 fans—cheered wildly as Peirson gave Bruins a 3-0 lead midway through the second period. Vic Stasiuk was playing a man short. Other Boston marksman was Fleming Mackell who set up Peirson's goal.

Canadiens, who now have won their last seven starts and haven't lost in nine games continued their mastery over the New Yorkers on Montreal Forum ice. Rangers have managed to win only one game at Montreal in six starts.

The shutout was goaltender Jacques Plante's sixth of the campaign. Rookie Henri Richard scored what proved to be the winning goal just after the halfway mark of the second period on passes from brother Maurice and Dickie Moore. Bert Olmstead got the insurance goal into an empty New York net with 20 seconds of play remaining in the game. Floyd Curry and Moore drew assists.

Plante made a total of 20 saves and kept most of the 13,328 fans cheering in the final period when he stopped 11 Ranger drives, most of them difficult to handle. Lorne Worsley had 33 shots fired at him in the New York net.

Marty Pavelich, a 15-goal scorer with Detroit last season, counted his first marker of this term and the first of the game at Detroit, before a small gathering of 8,829 persons. Pavelich's goal occurred while the Wings were playing a man short at 4:25 of the middle period.

Earl Reibel scored a pair of goals after the old production line of Ted Lindsay, Gord Howe and Reibel was reunited following an injury to defenceman Bucky Hollingworth. Red Kelly, who had taken over Lindsay's place on the production line, reverted back to defence. Alex Delvecchio was the other Detroit marksman.

It was rookie goaltender Glenn Hall's sixth shutout. He was only called on to make 20 stops. Harry Lumley handled 24 Red Wing drives in the Toronto cage.

QUICK TURNOVER

PASADENA, Calif. (AP) — The annual public sale of 2,500 Rose Bowl tickets was followed Thursday by immediate scalping. Youngsters who had been among the lucky 1,750 persons permitted to buy two tickets at $5.50 a ticket, started selling them at $23 a pair.

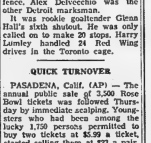

"What this game needs is a penalty box for some of the spectators!"

Gary Glick Won't Sign At Present Time

TORONTO (CP) — Gary Glick, star halfback of Colorado A and M, arrived by plane here early today to talk contract terms with Toronto Argonauts of the Big Four Football Union.

The much-sought-after Glick, met by team officials and newspaper men at nearby Malton airport, said in an interview that he has no intention of signing a contract with Argonauts, or any other team, at this time.

Glick, 25-year-old half picked by Pittsburgh Steelers of the National Football League two weeks ago in their bonus choice in the United States college draft, was accompanied on the flight by his wife, Colleen.

Argonauts, reported to have offered Glick $12,000 for the 1956 season, footed the bill for the trip. Glick said he would probably be in Toronto until Sunday, when he will return to Colorado.

BID AGAINST ARGOS

The Steelers and Saskatchewan Roughriders of the Western International Football Union will be bidding against Argonauts for Glick's services.

"Pittsburgh made me a pretty good offer," Glick said. However, he said it had not approached the figure mentioned to him by Argo team manager Harry Sonkhine.

Roughriders have not offered him any terms, Glick said he understands they will drop down to Colorado to see him within the next month.

Glick has been described by Steeler officials as "the every-thing" player.

He starred for Colorado A and M both on offence and defence and Sonshine said he would fit perfectly into Argos' plans to strengthen with players who can go both ways.

Glick said money probably would not influence his eventual decision.

Asked whether he would be more likely to go to a U.S. club, he said: "I would think I would. I'm in physical education and I want to get into coaching."

Lead So Thick Hunters Crawl On Stomachs

SACRAMENTO, Calif. (AP)—Sportsmen hunting in Modoc county during special doe hunting season were advised today to keep their heads down.

Sheriff's deputy Gerald Wilson described one sector as only slightly less dangerous than some wartime beachheads.

"The wildest and heaviest shooting I've ever seen," he said.

He reported two men who went into the area to rescue a wounded hunter had to crawl on their stomachs to avoid being hit themselves.

For Your Convenience—
STOVE OIL
CAN BE PICKED UP IN SMALL QUANTITIES AT OUR FOLLOWING SERVICE STATIONS
BELLEVILLE EAST
ON FOUR LANE HIGHWAY
AT BLINKER LIGHT
DIAL WO 2-4814
9 STATION STREET
DIAL WO 8-7018
OPEN EVENINGS AND SUNDAYS
VIGOR OIL CO. LTD.

Alex Webster Wants to Return To Alouettes

MONTREAL (CP) — Alex Webster, leading scorer and groundgainer in the Big Four Football Union in 1954, wants to return to the Montreal Alouettes after a season with the New York Giants of the National Football League.

The one thing barring the way for the hard-driving halfback is Montreal's desire to stay clear of any player war with the Giants or the NFL. Webster expressed the desire to return to the Als on a visit to Montreal for a television appearance.

"I would very much like to rejoin my old teammates next year if it's possible," he said. "Football with the Giants is a lot tougher than I thought it would be. Even at the start of the season, I didn't think I'd be able to win a regular place on the team."

Webster went on, however, to become one of the Giants' hard-hitting mainstays. Coach Doug Walker of the Als said he would like to have Webster back but he doesn't want to touch off a war with the NFL.

Webster scored 99 points on 16 touchdowns with the Als in 1954.

Sports Calendar

HOCKEY

Saturday — Minor: Pee Wee — Bruins vs Black Hawks, 7.00; Carolines vs Rangers, 7.45; Maple Leafs vs Red Wings, 8.30 a.m. Bantam—Black Hawks vs Bruins, 9.00; Rangers vs Canadiens, 9.40; Red Wings vs Maple Leafs at 10.20 a.m.

Saturday — OHA Senior "B" — Belleville TPT's at Brockville at 8.30.

"Weekend" — Industrial League: Corbetts vs Belleville, 12.00 p.m.; Avon vs Odds at 1.00 p.m.

"Weekend" — OHA Senior "B"—Belleville TPT's at Whitby, 2.30 p.m.

"Weekend" — Northern Electric League: Indians vs Flyers; Hornets vs Barons.

Sunday — OHA Senior "B" — Whitby Dunlops vs Belleville TPT's at Memorial Arena, 8.30 p.m.

Wednesday — OHA Senior "B" — Belleville TPT's at Whitby, 8.30 p.m.

BADMINTON

Every Wednesday, Thursday, Friday and Saturday, Bridge St. Armouries at 8.00 p.m.

Hockey Standings

By The Canadian Press

National League	W	L	T	A	Pts.
Montreal	16	7	7	65	45
New York	14	10	5	62	33
Detroit	13	10	11	67	37
Chicago	9	13	8	70	26
Boston	11	13	4	70	28
Toronto	9	17	5	58	23

Thursday's Results
New York 0 Montreal 2
Toronto 0 Detroit 4
Chicago 1 Boston 4
Saturday's Games
Chicago at Montreal
Boston at Toronto
Sunday's Games
Montreal at Detroit
Toronto at New York
Boston at Chicago

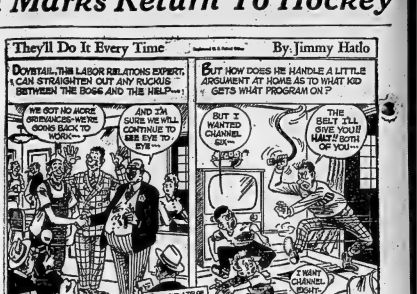

Slammin' Sam Leads Field

SANFORD, Fla. (AP)—Slammin' Sammy Snead sliced six strokes off par for a course record Thursday and stepped out front by two strokes in the first round of the $15,000 Sanford open golf tournament. The old course mark of 65 was shared by several players.

Snead, who at 43 can still give most of the younger pros lessons in how to play golf, carded six birdies and 12 pars for his 33-31—64. For the playfair Inn Country Club course which measures 6,205 yards Ja 36-34—70.

The Slammer's most spectacular shot of the round came on the 400-yard 17th, where he hit the pin with a seven iron shot from about 135 yards out. The ball stopped 10 inches from the cup for an easy birdie.

Two strokes back in a tie for second were young Dow Finsterwald of Bedford Heights, Ohio, and Ted Kroll of Bethlada, Md. Dow had 32-34—66. Kroll 33-33.

It was Snead's second record performance in successive competitive rounds. In the final round of the Miami Open last week, Snead broke the record on the back nine of the Miami Springs course with a six-under-par 29. That gave him a tie for first with Tommy Bolt of Chattanooga, Tenn., and Snead won the first sudden-death playoff hole.

Fights Last Night

By The Associated Press

Los Angeles—Art Aragon, 147½, Los Angeles, outpointed Don Jordan, 142, Los Angeles, 10.

St. Paul, Minn.—Del Flanagan, 156, St. Paul, outpointed Jimmy Martinez, 157½, Phoenix, Ariz., 10.

Troy, Ohio—L. C. Morgan, 138, Dayton, outpointed Glen Flanagan, 136, St. Paul, 10.

Saginaw, Mich.—Gene White, 196, St. Paul, outpointed Don Jasper, 192, Duluth, 8.

PROVED SAFER BY MOTORISTS WHO Have to get Through IN WINTRY WEATHER
TAXICAB DRIVERS
DOCTORS
POLICE
MAIL CARRIERS
SALESMEN
Don't delay...start the winter right . . . Now's the time to install
Firestone Town & Country TIRES
Special $18.95
Front End Align Special ALL CARS
Reg. $7.50 SPECIAL $6.50
Wheel Balancing Special REG. $1.50 PER WHEEL
SPECIAL $1.25 Per Wheel Plus Weights
Free estimates on body and paint jobs. Painting is done in our modern De-Vilbiss paint booth.
ALL WORK FULLY GUARANTEED
This offer good for two weeks only —
HAIG MOTORS LIMITED
Your Friendly Ford-Monarch Dealer at 224 Pinnacle Street, Belleville
TELEPHONE WO 8-5573
Trepanier TIRE TREAD CO. "TIRE SPECIALISTS"
2 Dundas St. E. Dial WO 2-3859
HAIG MOTORS LIMITED
Brake Re-Line Special
1949 TO 1955 FORD Passenger and ½-ton trucks. MERCURY — MONARCH 1949 to 1953
Reg. $22.50 SPECIAL $18.95

Waterproof Shines with SNUGGLE SHOE POLISH 10 POPULAR SHADES

SKATES SHARPENED
DIAL WO 2-2854
BRAM HUMPHREYS
ARCH SUPPORT AND SHOE REPAIR CENTRE
19 Campbell St.
Dial WO 2-2854 for Appointment

IT WON'T COST YOU A NICKEL TO BENEFIT FROM OUR WIDE EXPERIENCE
SEE US FOR SOLUTIONS TO YOUR INSURANCE PROBLEMS
LORNE McDOUGALL INSURANCE AGENCIES LTD.
150 FRONT STREET DIAL WO 8-5723
"BELLEVILLE'S LARGEST INSURANCE OFFICE"

Mighty Nashua Sold For Fabulous $1,251,200

Greatest Single Horse Trade Concluded in Track History; Stable Brings Record Price

By JOHN CHANDLER

NEW YORK (AP) — Mighty Nashua will be shipped to Florida next week to continue his sensational racing career after a fabulous transaction that saw a new ownership take over the champion colt for a fantastic world-record price of $1,251,200.

In a Wall street setting that befitted such a gilt-edged deal, executors of the estate of the late William Woodward Jr. sold Nashua Thursday to a syndicate headed by Leslie Combs II of Spendthrift Farm, Lexington, Ky.

This was the greatest single horse trade ever concluded, involving an unprecedented sale of a great colt at the peak of his racing career. Sunny Jim Fitzsimmons, 81-year-old trainer of Nashua, will take charge of the big three-year-old again late next week.

PASSING OF BELAIR

Nashua, of course, was the big news in the dollars-and-cents part of the bargain. But for the sentimentalists the clink of hard cold cash was no compensation for the fact that fate at the same time decreed the passing of the famous Belair Stud—one of racing's greatest stables founded 45 years ago by William Woodward, Sr.

A total of 62 horses, including Nashua, sold under sealed bids for a grand total of $1,866,200. Combs said Nashua would be sent to Miami, Fla., to begin training for the $100,000-added Widener Handicap at Hialeah Park.

Nine other race horses and 12 yearlings went for $205,000 to John Kroese, Teaneck, N.J., electrical supply man who owns a racing stable. Mildred W. Woolwine of White Oaks Farm, Lexington, Ky., breeder of Helioscope, a top 1955 handicap horse, paid $410,000 for 24 Belair broodmares and 16 weanlings.

Miss Woolwine said her associates were Edward Potter of Nashville, Tenn., and Mr. and Mrs. Harry S. Iddendorf of Boston, Mass.

NASHUA'S DAM

Broodmares acquired by Miss Woolwine included Segula, dam of Nashua. Segula is in foal to Nasrullah, daddy of Nashua. So a full brother or sister may be along next spring.

Combs, who has figured in many great horse deals, said he would go to Miami soon after Jan. 1 to confer with Fitzsimmons on Nashua's racing campaign.

Nashua, with $945,415 in the bank, is the world's second greatest money-winning horse. All he needs is one big victory and he'll surpass Citation, who retired in 1951 as the turf's only millionaire with $1,085,760. This year alone, Nashua won seven $100,000 races and earned $752,550, surpassing Citation's 1948 record of $709,470 for one season of racing.

"I'll be happy to train Nashua for Mr. Combs," said Sunny Jim at Hialeah. "I thought he might bring any price, but this was just a little more than my estimate of his worth. The training will be easy, but it's the responsibility of having a horse like Nashua that will be the tough part of it."

RETAIN ARCARO

Combs declined to name others in the syndicate but said the colt will race in his own orange-and-blue silks, replacing the white-and-red polka dot of the Belair Stud. Combs and Fitzsimmons undoubtedly will retain the services of jockey Eddie Arcaro, who rode Nashua in most of his great races as a two- and three-year-old.

Combs said he arrived at the odd figure for his bid by adding the final $1,000 as a safety factor against a possible $1,250,000 bid and then tacked on $200 as an additional guarantee.

"I figured that he's worth $700,000 to $800,000 as a stud horse," said Combs, "and—if you're lucky—he should win the rest racing."

The executors declined to identify any other bidders, other than to say that 11 bids were received for Nashua—five of them exceeding $1,000,000. Charles Mapes said there were "only two legitimate bids below a million."

Yesterday's Stars

By THE CANADIAN PRESS

Johnny Peirson, who launched his comeback with Boston with a goal and an assist as the Bruins downed Chicago 4-1.

Glen Hall, Detroit, who turned back 20 shots in racking up his sixth shutout of the season—a 4-0 win over Toronto.

Jacques Plante, Montreal, who also was called on to make 20 stops in a 2-0 shutout over New York—also his sixth shutout of the year.

Hockey Scores

By THE CANADIAN PRESS

Atlantic Senior
Saint John 2 Moncton 3
Amherst 0 Fredericton 3

Quebec League
Trois-Rivieres 2 Chicoutimi 9
Montreal 2 Quebec 5

Exhibition
Cornwall 7 St. Lawrence 2

OHA Senior B
Tillsonburg 6 Sarnia 3
Dundas 2 Stamford 5

OHA Junior B
Burlington 1 Seaforth 2
Peterborough 4 Lakeshore 8
Brampton 6 Woodbridge 4

OHA Intermediate A
Sundridge 10 Meaford 2
Orillia 5 Midland 2
Oakville 3 Milton 3

OHA Junior C
Lindsay 2 Newmarket 11

OHA Intermediate C
Otterville 6 Ayr 1
Aurora 9 Bolton 5

Thunder Bay Junior
Port Arthur North Stars 5 Fort William Hurricanes 2

Western League
Edmonton 4 Saskatoon 8

10%
CASH DISCOUNT
ON ALL
GENUINE FORD PRODUCT PARTS
AT THE
BELLEVILLE MOTOR CAR CO. LTD.
MERCURY - LINCOLN - METEOR DEALER
14 BRIDGE ST. W. DIAL WO 8-5781

USEFUL GIFTS
ARE
PLEASING GIFTS
A FEW OF THE MANY
ELECTRIC APPLIANCES
TOOLS OF ALL KINDS
KITCHEN WARES
TABLE WARES
CUTLERY
BOYS' WAGONS
HAND SLEIGHS
TOBOGGANS
GLASS WARES
PLASTIC WARES
WOODEN WARES
OUR PRICES WILL PLEASE!
SEE OUR WINDOWS
SMITH HARDWARE
314 Front St. Dial WO 2-3078

GAMES & TOYS
FOR
Girls & Boys
AT
BOB BLAIND
SPORTS CENTRE
Come in and have a look at our complete display this weekend.
31 Bridge St. E.

Merry Christmas and Happy New Year *
Joyeux Noël et Bonne Année * * *
Een Vroolijke Kerstmis en Gelukkig
Nieuwjaar … Veselé Vánoce a Šťastny
No… …Kellemes Karácsonyi
Ü… …Linksmų Kalėdų ir
Laim… Wesołych Świąt
i szczęśliwego Nowego Roku! * Häid
Jõulu Pühi ja Head Uut Aastat! *
God Jul och Gott Nytt År! * Felices
Navidades y Feliz Año Nuevo! * Buon
Natale e Felice Anno …
Fröhliche Weihnachten …
Neues Jahr! * Priecīgus Ziemas Svētkus un
Laimīgu Jauno Gadu! * Veselé Vianoce! *

however you say it . . .
all the best for the festive season!

PUBLISHED IN THE PUBLIC INTEREST BY—
DOW
Dow
BREWERY LIMITED

A Clean Deal for Christmas

Car Wash Mops and Brushes

MAKE DAD GLAD and simplify that messy chore of car-washing . . . save time, too. These efficient hose-line wash mops and brushes will help clean up the family car in jig time. They rinse while they wash—clear water running through the mop-head floats away dirt and grime. Convenient length handles with comfortable rubber grips save hands and clothes, make it easy to reach the top of the car. Yes, it's a practical present and you can be sure Dad will think it's a practically wonderful idea. Plenty of choice in styles and sizes.

1 FOUNTAIN AUTO WASHER — With ½" hose coupling for attaching to garden hose. 16" non-rust handle has soft rubber grip and is fitted with durable, soft cotton yarn mop .. 1.49

2 SPRAY ACTION WASH BRUSH—The genuine hair bristles give more positive dirt removal—no danger of scratching finish. 5" diam. bristle head is set in featherweight plastic base. Complete with featherweight 8½" non-rust handles and ½" hose coupling with shut-off 3.15

3 "PROFESSIONAL" HOSELINE BRUSH—Our finest, and the style that has proven the most popular with car owners. Superfine genuine hair bristles set in the big flexible "rubber-like" plastic head to make a scratch-proof, no-mar Car Washer. The 14" handle has high-pressure jet, water-control valve and shut-off 5.49

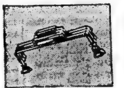

COWL CORRAL DASH FENCE — Fluorescent plastic with convenient cigarette compartment; also front clip to hold matches, pencils, etc. Red, green or blue .... .79

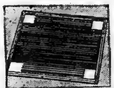

AUTO UTILITY MAT — Use singly or in pairs to protect regular floor mat. Long wearing, size 13" x 20". Red, green, blue, taupe or black .... .99

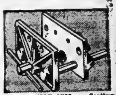

WOODWORKER'S VISE — Continuous screw type. Fitted with steel guide rods to keep jaws lined up. 4½" jaws, open to 4½". Extra value 2.49

SMOOTH PLANE — All-steel unbreakable body; 2" Sheffield tool steel cutter. Cuts tissue thin to coarse shavings. 9¼" over all 3.80

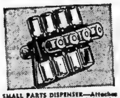

SMALL PARTS DISPENSER—Attaches to wall or under shelf, holds sixteen glass jars for visual storage of nails, screws and other small parts 3.35

AUTO BLANKET-ROBE — Warm and serviceable. Neatly bound edges. Soft-tone plaids. Extra large size—55" x 72". Excellent value 3.25

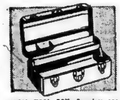

METAL TOOL BOX—Seamless one-piece steel box with cantilever tray divided into convenient compartments. 14½" long, 7½" wide, 6" high 2.99

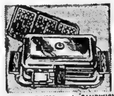

WAFFLE BAKER and SANDWICH TOASTER—Gleaming chrome finish; handsome tray base. Waffle grids are removable. Has heat indicator 12.49

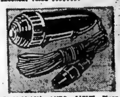

EMERGENCY AUTO LIGHT—Plugs into cigaret lighter outlet. Holds tight to any metal surface. Clear white light with warning red glow 2.89

HAMILTON BEACH FOOD MIXER—Complete with two ever-turning Pyrex bowls, juice extractor and strainer. More speeds for every need 49.45

BATTERY CHARGER — Less than half-price. Keeps battery fully charged for fast cold weather starting. 60-cycle only 4.89

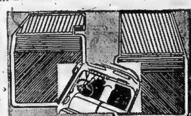

TWIN AUTO MATS—The very latest new, handsome twin all-rubber floor mats designed in pairs—to protect driver's and passenger's floor areas. High-styled in pastel colours that harmonize with the decor of today's new cars—Black, blue, green or coral. To fit most cars. SET 3.69

Associate CTC Store CANADIAN TIRE CORP'N
CANADIAN TIRE
ASSOCIATE STORE
Save Safely
DON HILL LIMITED
36 WEST MOIRA STREET BELLEVILLE
SAVE WITH OUR MACHINE SHOP FACILITIES
OPEN A BUDGET ACCOUNT —— NO MONEY DOWN
PAYMENTS AS LOW AS $1.00 A WEEK

Minor Hockey

Six minor hockey games were played at Memorial Arena last evening, three in the squirt division and an equal number in the midget section. A double shutout in a squirt game and a penalty shot goal in the midget fixture were the features of the night.

SQUIRT

The Bruins and Black Hawks battled to the first scoreless tie of the season in the opening game at 6.00 p.m.

A pair of two-goal efforts gave the Rangers a 5-3 victory over the Canadiens. Allen Hurst and Ron Calligan each fired a brace of goals with Rocky Taylor getting the odd one. The Hurst brothers, Jim and David each tallied for the Canadiens.

The Maple Leafs whipped the Red Wings 5-1 in the other game, Raymond Smith fired a pair of goals with one each for Larry Stewart, Robert Leckie and Chuck Butler. David Williamson was the lone Wing marksman.

MIDGET

Team Five marched to another victory, 6-3 over Team Four. John Brennan scored two goals and an assist, one of the goals coming on a penalty shot. Earl MacDonald also had a pair of goals and a helper while Fred Asselstine drew one assist. "Red" Keller and Don Deacon scored for the losers with Brawley assisting on one.

Team Two downed Team Three 3-0 with Larry Soden in the winner's nets turning in a fine effort to gain his shutout. Lucas and Ivo Kravda potted the goals with Thierson drawing one assist.

The third encounter saw Team One shade Team Six by a 3-2 score, Gord Fuller, Butler and Terry Deslauriers fired the goals with Garry Rowbotham picking up one assist. Ivo Regent netted the lone Team Six tally.

Referee Jerry Mahoney was a busy man with the whistle, handing out 16 penalties and the penalty shot during the midget games. No games are scheduled for next week.

Russians Whip Harringay 4-0

MOSCOW (Reuters)—Thousands of Russian televiewers saw the London Harringay Racers outskated and beaten 4-0 by the Soviet national ice-hockey team here Thursday night.

Period scores were 0-0, 2-0, 2-0. It was Harringay's fifth defeat by the full international Russian team, who scored a total of 36 goals to the London club's eight. Racers' only win in three Moscow matches was against the Soviet B team Wednesday night.

There was all-round praise for Harringay's Canadian netminder, Ron Kibbey.

"TERRIFIC" CONDITION

Harringay captain Bill Winemaster said: "The Russians are in the best condition, athletically, I have ever run across. They are in terrific physical condition and could keep up the pace of their skating all night."

But Winemaster tipped Canada to beat the Russians in the winter Olympic Games in Italy in January, stating: "Given normal weather conditions, I think the Canadians will beat the Soviets in the Olympics."

Harringay leaves by air for Prague today for three matches in Czechoslovakia.

Dutchies Trim Hamilton 7-4

HAMILTON (CP) — Kitchener-Waterloo Flying Dutchmen of the Ontario Hockey Association senior A defeated Hamilton Cubs of the Ontario Hockey Association junior A 7-4 Thursday night in an exhibition game watched by 512 fans.

Jack McKenzie, Jim Horne, Charlie Brooker, Bob White, Jim Logan, Paul Knox and Don Rope scored for Dutchies, who will represent Canada in 1956 world hockey championships at Italy.

Brian Smith with two goals, Guy James and John Roe scored for Cubs.

Chicoutimi Trims Lions 9-2

By THE CANADIAN PRESS

The surging Chicoutimi Saguenenns, piling in all their goals in the first two periods, Thursday trounced Trois-Rivieres Lions 9-2 at Chicoutimi and moved two points away from second place in the Quebec Hockey League.

Montreal Royals, in a slump, dropped a 5-2 decision to Quebec Aces at Quebec and endangered further their slim hold on second rung behind the Idle Shawinigan Falls Cataracts.

The Aces fashioned their first two-game winning streak of the season by scoring three times in the first period, and moved up to a fourth-place tie with Trois-Rivieres. Both have 17 points, 11 behind Chicoutimi.

SIDNEY JR. FARMERS ANNUAL

CHRISTMAS DANCE

Fri., Dec. 23rd

Frankford Community Hall

GEORGE POTTER'S ORCHESTRA

ADMISSION $1 PER PERSON

Get Your Share of Holiday Spirit with Wrigley's Spearmint

WRIGLEY'S SPEARMINT

Win Thanks...

by passing this healthful, delicious treat around to your friends. It costs so little, yet people really appreciate it. Serve refreshing Wrigley Spearmint at parties, family get-together, after meals, too. Keep a supply on hand, especially during the holidays. Get some today.

NEW YEARS' EVE Party

AND DANCE

With Commodores Orchestra

With Vocalist MARK QUERY

Sat. Dec. 31st.

HATS HORNS AND NOISE-MAKERS

THE DANCE OF THE YEAR!

TICKETS ON SALE

BILL COOK'S CIGAR STORE

CLUB COMMODORE BOX OFFICE

ADMISSION 3.50 PER PERSON

CLUB Commodore

EXHIBITION PARK BELLEVILLE

CJBQ VOICE OF THE BAY OF QUINTE

(CJBQ — 1230 Kc)

FRIDAY

4:00—News & Weather
4:05—Mostly Music
4:15—Lucky Turkey
4:45—Kiddies Karnival
5:00—News & Weather
5:05—Mostly Music
5:30—Weather Guide
6:30—Mostly Music
6:45—Trombo Show
7:00—Interlude
7:15—News & Weather
6:15—O Canada and Sign On
6:15—Thought for the Day
6:30—News & Weather
6:35—Help With the Sun
7:00—News & Weather
7:05—Up With the Sun
7:30—News & Weather
7:35—Mostly Music
8:00—News & Weather
8:15—Birthday Club
8:30—Sports Parade
8:30—Up With the Sun
8:45—News & Weather
9:00—Morning Devotions
9:05—Choice of Two Sides of the Road
9:30—News & Weather
9:35—News & Weather
8:30—Sign on, News & Weather
8:35—Weather to Dreams
9:00—Matinee of Trimonth
9:30—Games of Good News
9:45—Sacred Heart
10:00—News & Weather
10:15—Rural Ramblings
10:30—Melody Moods
11:00—Church Service
Rev. Clarence Hewett
12:00—Walla Fest. Orchestra
8:30—Time for Children
8:40—In Town Tonight
8:45—Shirley Temple
9:00—Swing Time and Treading Power
7:25—News & Weather
7:30—Star Time
7:45—Etchings in Black and White
8:00—Fulton McGee and Molly
10:00—Story Time
10:15—Let's Go Shopping with Jackie Rae
11:00—News & Weather
11:05—Store Club
11:10—Music in 3, Time
11:30—Here's Health
11:30—Music Coast to Coast
12:00—Luncheon Bands
12:30—News & Weather
12:35—Music from Interlude
12:45—Saturday Matinee
1:15—Saturday Matinee
2:00—Music Goes Round
4:00—Studio Quiz
5:00—News & Weather
5:05—Canadian Cavalcade
5:20—Weather Guide
8:15—Camera Club
8:30—Supper Music
8:55—Weather
9:00—Interlude
9:30—In the Spotlight
9:45—Trio Music
9:45—Supper Music
10:00—News & Weather
10:05—Music Til Midnight
8:00—Fibber McGee and Molly
8:15—One Man's Family
8:30—Western Roundup
9:00—News & Weather
9:05—Sports Scene
9:30—Sunday Serenade
10:00—News & Weather
10:05—Dancing Party
10:30—News & Weather
10:45—Sacred Heart Concert
11:00—Eleventh Hour Special
11:23—Speaking of Sports
12:00—News & Weather

SATURDAY

10:00—Story Time
10:15—Let's Go Shopping with Jackie Rae
11:00—News & Weather
11:05—Store Club
11:10—Music in 3, Time
11:30—Here's Health
11:30—Music Coast to Coast
12:00—Luncheon Bands
12:30—News & Weather
12:35—Music from Interlude
12:45—Saturday Matinee
1:15—Saturday Matinee
2:00—Music Goes Round
4:00—Studio Quiz
5:00—News & Weather
5:05—Canadian Cavalcade
5:20—Weather Guide
5:30—Singing Stars of Tomorrow
6:00—News & Weather
6:30—Supper Music
6:55—Weather
7:00—Weather and Sports Roundup
7:05—Family Theatre
7:30—Mel Heath's in the Highlands
8:00—Symphonic Hour
9:00—Music for Dancing
9:30—Melachrino Musicale
9:30—Sunday Serenade
10:00—This Is My Story
10:30—Hour of Decision
11:00—News & Weather

SUNDAY

11:15—News & Weather
11:30—Weekly Sports Review
11:40—Guy Lombardo Show
12:00—Fifteenth Hour
1:00—Gospel Bells
2:00—Country Jamboree
2:45—Ballet Music
3:00—News & Weather
3:05—A Day at Your Festival
4:00—Highlights
4:05—Piston News Review
4:10—Sunday Serenade
4:30—Calvary Temple

WHAM TV SCHEDULE CHANNEL 5

FRIDAY

4:00—Date With Life
4:15—Edge of Night
4:30—World of Mr. Sweeney
4:45—Modern Romances
5:00—Howdy Doody
5:30—Cowboy Theatre
6:00—Annie Oakley
6:30—Space Ranger
7:00—Damon Runyon Theatre
7:30—Eddie Fisher
7:45—News Caravan
8:00—Truth or Consequences
8:30—Arthur Murray Party
9:00—Big Story
9:30—Star Stage
10:00—Cavalcade of Sports
10:45—Red Barber's Corner
11:00—Eleventh Hour News
11:23—Speaking of Sports

SATURDAY

7:00—Championship Bowling
7:30—Pro Basketball
8:15—Tony Bart Show
9:00—Rov Rogers
9:30—It's a Great Life
9:45—What D'Ye Know
10:00—Saturday Big Surprise
10:30—Hour of Stars
11:30—Million Dollar Movie

SUNDAY

Faith
2:00—Giants Pro Football
5:00—Pittsburgh Steelers
6:30—Catholic Calvary
8:00—Meet The Press
8:30—Sheriff of Cochise
7:00—Amos 'N' Andy
7:30—Show Biz
8:00—Hour of Power
9:00—TV Playhouse
10:00—Celebrity Time
10:30—Break the Bank
11:30—I Led Three Lives
12:00—Movie Theatre
12:00—News

NETWORK PROGRAMS

FRIDAY EVENING

6:00—WGR Lone Ranger
6:00—CFRB, Songs of Our Times
6:15—CBL, Santa Claus
6:15—CFRB, Passing Show
7:30—CKEY Eddie Fisher
6:30—CBL, Ryding Time
6:30—CFRB, Polk Song Time
8:00—CFRB, Pigskin Preview
6:45—WHAM, We Mo-Knight
8:00—CBL, Montreal Forum
6:45—CBL, Kate Aldrich
9:00—CBL, Rawhide
7:15—CBL, Evening Reporter
9:00—CJBC, Public Prosecutor
9:30—WHAM, Jack Carson
9:30—CFRB, Amos 'N' Andy
10:00—CBL, News
10:00—CFRB, Eddie Cantor
10:30—CFRB, Manhovan
10:30—CBL, Sports Page
11:00—CBL, Newsmen
11:00—Forever Ouida
11:15—CFRB, Merry-Go-Round
11:30—CBC, Vancouver Theatre

TV—Radio Column

Christmas Season Descending Early on All TV Networks

By CHARLES MERCER

NEW YORK (AP)—Whether the world's problems are growing more complex or we simply treat them more complexly is subject to debate. In any event, the burdens of good journalism are greater, and this applies to the electronics journalists of television and radio as well as to what you read in your daily paper.

Saturday, for example, CBS radio is tackling the complex problems of the public schools at 9:05 p. m. EST in a 55-minute program narrated by Eleanor Godfrey.

Most CBS radio network stations, the National Education Association and the citizens committee for the public schools were called in to find 10 communities across the United States where various typically critical school situations could be dramatized. Hundreds of persons spent thousands of hours to place on tape a total of 40 hours of interviews and discussions—almost two solid days. This had to be cut to 55 minutes.

7h Christmas spirit has descended on television a week early, as witnessed by some of the interesting programs appearing this weekend all times eastern.

Tonight (Friday): CBS-TV, 8 P.M. — A live one-hour telecast from Ringling Brothers and Barnum and Baily circus winter quarters at Sarasota, Fla.

Saturday: CBS-TV, 9:30 p. m.— "Ford Star Jubilee" presents Ed (King) Cole, Debbie Reynolds and Red Skelelon in a parade of songs and sketches.

Sunday: NBC-TV, 4 p. m.— "Wide Wide World" visits Mexico, Cuba, Canada on the theme of "Preparations for Christmas."

CBS-TV, 5 p. m.—"Omnibus" presents singer, dancer and actress Eartha Kitt starring in Oscar Wilde's "Salome." This is Miss Kitt's biggest dramatic role on television to date.

NBC-TV, 9 p. m. — "Goodyear Playhouse" presents Jessica Tandy and Hume Cronyn in "Christmas 'Til Closing," a comedy involving the impact of commercialism on the religious season.

The Big Seven

By THE CANADIAN PRESS

Gordie Howe of Detroit and Bert Olmstead of Montreal narrowed Jean Beliveau's lead in the National Hockey League scoring race to four points Thursday night.

Beliveau was held scoreless as the Canadiens defeated New York 2-0 but Olmstead fired a goal and Howe collected a pair of assists in Detroit's 4-0 victory over Toronto.

Each now has 30 points, four behind Beliveau. Big Jean leads the goal-getters with 19 and Olmstead is tops in assists with 23.

The Leaders:	G	A	Pts.
Beliveau, Montreal	19	15	34
Howe, Detroit	12	18	30
Olmstead, Montreal	7	23	30
M. Richard, Montreal	15	13	28
Bathgate, New York	9	19	28
Creighton, New York	12	14	26
Reibel, Detroit	7	18	25

GO BY BUS

for COMFORT! ECONOMY! CONVENIENCE!

COLONIAL COACH LINES

45 DUNDAS ST. EAST TELEPHONE WO 3-2192

AT THE BELLE — The Belleville favorite, Academy-Award winner Jane Wyman and Charlton Heston, are co-starred in "Lucy Gallant", Paramount's thrilling Boomtown romantic drama, featuring Claire Trevor and Thelma Ritter. "Lucy Gallant", in Vistavision and Technicolor is starting today at the Belle Theatre.

AT THE McCARTHY — Barbara Stanwyck is highly amused at Robert Wagner's brash attempts to solicit her co-operation for his striking up a-shipboard romance with her rather difficult but beautiful daughter, portrayed by Audrey Dalton, in this scene from Twentieth Century-Fox's "Titanic", now playing at the Odeon McCarthy Theatre. "I'd Climb the Highest Mountain", in Technicolor with Susan Hayward and William Lundigan is the 2nd. feature.

Movie Column

Loretta Young Returns to Her TV Show Christmas Night

By BOB THOMAS

HOLLYWOOD (AP) — Loretta Young will have a special joy this Christmas. She'll return to her television show on Christmas night.

The actress was stricken April 10 with peritonitis. For month she was in hospital, and Hollywood was concerned for her life. Now she has completed the long road back to health and is once again making films for her popular Sunday night show. But there's a difference.

"This time I'm appearing only every other week," she reported. But she denied that the stiff filming schedule of her previous two years caused her illness.

"It could have happened to anyone," she remarked. "While I was in the hospital two other women were admitted with the same thing; theirs had not been caused by overwork. But it's true that I was run down and didn't bounce back with the vigor that I might have."

WEIGHT DWINDLES

Her weight dwindled to around 90 pounds during the illness. Now she's up to a healthy 117 and is mighty proud of herself.

"I never thought I could do it," she said. "Why, I never weighed that much in my life. I always averaged around 110 pounds.

"I'd like to get up to 120, but I don't know if I can make it. It's hard for me; I've never been much interested in food."

How did she accomplish her weight gain? By hourly malted milks and other "forced feedings," and by giving up cigarets.

"That was the hardest thing of all," she remarked. "I've always loved to smoke, and I had to ask God for the will power to give it up. Someone remarked that my illness had been accidental, and I'm inclined to agree. If it hadn't happened, I never would have given up smoking, and I never would have stopped working so hard."

She laughed as she recalled a remark she made, and to her spirits were at a low ebb. She snapped: "If I didn't think all this was going to be worth something, I wouldn't take it."

Now she's back with her family at Christmas time and able to do the work she has enjoyed most of her life.

Yes, Loretta figures it was all worth something.

THEATRE FEATURE TIMES

AT THE BELLE — "Lucy Gallant," — Jane Wyman, Charlton Heston, Claire Trevor, Thelma Ritter in "Lucy Gallant" Vistavision and Technicolor — 2.50-7.25-9.55.

AT THE CAPITOL — In CinemaScope — "The Top Prize" — Tom Ewell, Harry Warner, Errol Flynn, Jeanne Dru—7.10-10.20 — "Bobby Ware Is Missing" — Neville Brand — 8.50.

AT THE McCARTHY — "I'd Climb the Highest Mountain", Susan Hayward, William Lundigan — 2.00-6.45-9.35 — "Titanic" — Clifton Webb, Barbara Stanwyck — 3.35-8.20.

FOR LUSTY ADVENTURE AND EXCITING ROMANCE FOR THE WEEKEND - - SEE

This Thrilling Boomtown Drama!

SHE DEMANDED LOVE—AND EVERYTHING ELSE BESIDES!

It could only happen in Texas where the oil wells burn barrels up into the billions . . . All the money in the world couldn't buy the one thing she really wanted . . . the love of one man.

JANE WYMAN CHARLTON HESTON

"Lucy Gallant"

CLAIRE TREVOR · THELMA RITTER

COLOR BY TECHNICOLOR VISTAVISION

STARTS TODAY

SMOKING IN THE BALCONY

PHONE WO 5-5066

Belle

TONIGHT — 7.00 & 9.10

Continuous Saturday from 1.00

Warm Comfort, too!

LADIES wait till you see the fabulous fashion show with Edith Head Academy Award Winner for costume design.

EXTRA! SATURDAY MATINEE

A Choice Array of Bwell Color Cartoons

Prizes for Boys and Girls Courtesy PERCIVAL'S TOWNAL

A Welcome Gift BOOKS OF FAMOUS PLAYERS THEATRE TICKETS This Christmas

FOR CHILDREN OR ADULTS

CAPITOL TODAY - SAT.

FIRST SHOWINGS

Continuous Shows Sat. from 1.00—Doors Open 12.30

ERROL FLYNN JEANNE DRU · PETER FINCH

THE WARRIORS

CINEMASCOPE TECHNICOLOR

THE CRIME THAT MAKES A NATION RAGE!

BOBBY WARE IS MISSING!

NEVILLE BRAND FRANK WILLIS

SAT. MAT. EXTRA! 3 CARTOONS

ALL CHILDREN 15c

BACK TO THRILL YOU AGAIN!

HIT NO. 1 NOW PLAYING HIT NO. 2

I'd climb the Highest Mountain

SUSAN HAYWARD WILLIAM LUNDIGAN

TECHNICOLOR

TITANIC

CLIFTON WEBB · BARBARA STANWYCK

CHARLES BRACKETT

DAILY MATINEE AT 2

McCARTHY

SMOKE IN THE LOGES

BELLEVILLE ..... DIAL WO 8-7808

ODEON MOVIE CLUB

SATURDAY 12.30 NOON

DOORS OPEN 12.15

— ON THE SCREEN —

FIRST BELLEVILLE SHOWING "THE LONE CLIMBER"

3 COLOR CARTOONS AND SERIAL

ALL CHILDREN 15c

McCARTHY THEATRE

New Members Always Welcome

Your Horoscope

By FRANCES DRAKE

Look in the section in which your birthday comes and find what your outlook is, according to the stars.

For Saturday, Dec. 17, 1955

March 21 to April 20 (Aries)—Worthwhile activities and personal interests are under invigorating Saturn and Moon aspects. A good day for outdoor games, work, school activities, also for home and family matters. Be considerate.

April 21 to May 20 (Taurus)—Permit no unpleasantness to hamper plans or make you disgruntled with your work or cheerful in with your usual happy outlook and things will speed along.

May 21 to June 21 (Gemini)—Stress harmonious co-operation with your associates. Travel, conferences, family interest honored.

July 22 to July 23 (Cancer)—This can be an exciting, stimulating day and personally encouraging for all useful enterprises. You should make progress and enjoy it.

July 24 to August 22 (Leo)—Much of your achievement today will likely come from your aid and co-operation with others, not from purely personal desires. Monetary returns aren't all-important. Seek spiritual gains.

August 23 to September 22 (Virgo)—You should feel ambitious, eager for pleasant diversion from the usual humdrum affairs. It is a good day for necessary business and work, also for recreation and rest.

September 24 to October 23 (Libra)—Don't look for trials, or anticipate opposition. A bright, joyous attitude will help to make this day an exceptionally pleasant one.

October 24 to November 22 (Scorpio)—Music, the arts, good entertainment, wholesome social activities favored now. Essential work need not be irksome. Tackle it quickly and you will enjoy your leisure that much sooner.

November 23 to December 22 (Sagittarius)—A responsive period for both intricate and simple situations. You can handle either if true to your sensible self. Don't worry over material gains; work in artistic, social, spiritual.

December 23 to January 21 (Capricorn)—Today may surprise you with its generous returns for your unselfish devotion to others' welfare. A bright outlook, vivacious as usual.

January 22 to February 20 (Aquarius)—Give as quickly and unstintingly as you are willing to take. By giving proper attention to little duties and showing fairness to your family you will find a contentment not attained elsewhere.

February 21 to March 20 (Pisces)—This day will be almost what you make it. Loved ones will co-operate; outside interests are at your service. Much depends upon what you desire and work for. Show only your finer qualities.

You born today have unusual magnetism to draw people to you. You are steadfast, loyal, honorable, so you can hold friends easily. You are often sensitive, impulsive. Both these tendencies must be wisely controlled lest they cause unhappiness and estrange friends. You could do exceptionally well in research, science, chemistry, law, promoting big propositions, in business or charity organizations. Birthdate—John Greenleaf Whittier, poet; Ludwig von Beethoven, German composer.

(Copyright 1955, King Features Syndicate, Inc.)

Across

1 Semi-precious stone
5 Poplar tree
10 Dreadful
14 Fodder plant
15 Hotel employe
16 Protection
17 Disease only the main points: 4 wds.
20 Valedictorians
21 Fish that clings to rocks
22 In the past month: Abbr.
23 Criminal
24 Coat
27 Murray or West
28 French military cap
32 Family
33 —— voyage
34 Narrow-minded one
35 "Contessa" star
36 Ohio Senator
38 Sight: Fr.
39 Frame for stretching cloth
41 Particle
42 Insect
43 Uncompromising ——
44 —— Moines
45 Digs
46 Snake
48 Common prefix
49 Biblical hero of Israel
51 Trembles
55 Things irreversible: 4 wds.
57 Copycat
58 At no time
59 Houston school
60 Adlai and company
61 Obliterate
62 Get in a dither

Down

1 Roman emperor
2 Two
3 Albanian river
4 Romaine
5 Preyed
6 Exclamations of disgust
7 Ivy League man
8 Petty tyrant Simon
9 —— Barrymore
10 Gave testimony
11 Novelist Gouzenko
12 Miss Hayward
13 Letter
18 Pit
19 Male social gathering
23 Person with a special interest
24 Maps
25 Metal bolt
26 Senseless
27 French pronoun
29 Stately courtdance
30 In employment: 2 wds.
31 Expedients
33 Chilly sound effect
34 Enclosure
36 Senator from Ohio
37 Sing decisions
40 Swappers
43 Actress Shelley
44 Colorado city
46 Luna or brown-tail
47 Blockmore character
48 —— Dame
49 Stars in wander
50 Particular
51 Very: Fr.
52 Do journalistic work
53 Track event
54 Fish-eating duck
55 Piece of stuffing
56 Little ——

Answer to Previous Puzzle

S	T	A	R	D	U	S	T		C	H	I	N	E	S
H	A	R	E		L	I	L	A	C		O	V	E	R
U	N	D	E		L	I	E	S		O	V	E	R	S
S	E	E		C	O	P	E		C	O	E	D		
			P	I	P	I	N		O	R	C	A		C
C	O	S	I	N	E		P	I	N	A	T	A	D	O
A	S	I	A		S	P	I	R	A	L		D	I	D
P	O	L	L	E	N		A	R	I	E	S		S	I
A	P	P	L	E	S		T	R	I	C	K	S		T
			S	P	A				B	E	A	N		
B	I	C	K	E	R	S	T	A	F	F		E	I	N
D	Y	N	E		S	I	G	H	T		T	A	N	
S	E	E		S	E	E	D		E	D	I	T		
S	I	N	S	E		M	E	G	E	D		C	E	R

use the Want Ads to BUY SELL RENT HIRE

DIAL WO 8-5757 AFTER 8.30 A.M. — DEADLINE WORD ADS 10.30 A.M. — SMALL SEMI-DISPLAY 10.00 A.M. FOR SATURDAY'S PAPER DEADLINE IS FRIDAY P.M.

WANTED - FEMALE

GIRL OR WOMAN FOR GENERAL housework for adult family. Must be able to do cooking and baking. Apply time on evenings. Apply Ontario Intelligencer.

WAITRESS, REQUIRED FOR TED'S Restaurant. Apply 191 East Dundas. D10-3t

CORBIN LOCK CO. OF CANADA

Requires the Services of a QUALIFIED STENOGRAPHER With Shorthand AND AN EXPERIENCED TYPIST

- Excellent Working Conditions
- 5-Day Week
- Group Insurance
- Hospitalization

Apply: OFFICE MANAGER D16-2t

WANTED

12 BUSHELS CLEAN ALFALFA seed. Box 58, Ontario Intelligencer. D13-3t

3 OR 2 BUSINESS GIRLS TO SHARE furnished apartment, East Hill. Reasonable. WO 8-6836. D13-15-16

ALL TYPES LIVE POULTRY, EKNS, Geese, Turkeys. Highest prices paid. John M. Sills. WO 3-6260. D13-19tfn

ALL TYPES OF HOUSES, IN OR near city. Are you having many inquiries and need more listings? We will appreciate free of charge Eric Cooper, Real Estate. WO 8-7678 D13-tfn

FRESH AND SPRINGING COWS and 2nd Heifer for Crystal Hurst, Elton McClelland. N32-1tn

FURNISHED TO SHARE 3-DAY RENew. Experienced workmen. WO 8-6126 Guarantee: satisfaction. Will measure and hang. N19-1tn

WE REQUIRE MONEY FOR A sound and profitable business investment. Box 79, Ontario Intelligencer. N11-4d

USED CAMERAS

TRADE IN YOUR OLD CAMERA ON a new one by any of the following manufacturers: Argus, Baldo, Bessler, Ansco, Balcolite, Pearlette, Balldenhowell, Keystone, Kodak, Rolleicord, Stereo Realist. See the hobbycraft trade-in scheme at The Bakelite Store, 18 Victoria Ave., Belleville. C18-2tn

DEAD STOCK REMOVED ATTENTION FARMERS! HIGHEST price paid for dead or injured horses and cows. Phone collect Wooler 2-2-2, Bellefonte, or 161 Bishop Street, Picton. D13-6

ACCOM. WANTED

OFFICE OR ROOM, SUITABLE FOR office. Write Box 31, Ontario Intelligencer. D14-3t

WANTED: 3-5 BEDROOM HOUSE. Will pay $12,000 or thereabouts. Realty, WO 8-2426. D12-2w

SALESMEN WANTED

WANTED: MAN FOR STEADY travel among consumers in Northumberland County. Permanent connection with large manufacturer. Write Box 1, Ontario Intelligencer. Write Ravelston, Dept. L-19-131, Montreal, P.Q. D2-9-16

LOST

MAN'S BROWN PLASTIC WALLET containing large sum of money and valuable papers. Reward. WO 2-4747. D16-3t

DECEMBER 10th, VICINITY CHICkadee's Hall and Hwy 62 leather wallet containing money, tax permit. WO 2-4836. D14-3t

PERSONAL

GEEN'S RECOMMEND HOLDEN'S EXPECTORANT for chest pains, expression affording quick relief for persistent cough, exhausting cough. Only at Geen's. D9-tfn

PETS FOR SALE

COMEDIUTHER KENNELS REGistered, Pembroke, low Children's puppies. American Cocker Spaniels. WO 8-1750. D13-tfn

GERMAN SHEPHERD PUPS, STERling stock. D16-3t

BOXER PUPPIES, REGISTERED, Pedigreed, 3 months old. The cream of the crop. Phone Mrs. Gordon Bell, Glen Ivy Kennels, Bear Island, Ontario sale or breeders. Terms. Fred Lightfoot, R.R. 1, Carrying Corner Nederneville. D16-2t

CHRISTMAS PUPPIES

WILL HOLD FOR CHRISTMAS. Welsh Terr. Toy Fox Terriers, Spaniels and Boston puppies. Male and female. Also Persian Cat. Silverdale Kennels, R. R. 1, Consecon, Ameliasburg Road. N25-1tn

BABY CHICKS

BRAY BROILERS FOR DECEMBER or early 1956 should be ordered now. For fall buyers they have pullets for production or for replacing markets. Mixed chicks. Also Rhode Island Red Cockerels. Phone 62222, daytime, or write, Particulars, Bray Chicks, Limited, R.R. 1, Port Hope. Ed Bellevill Phone Woodland 5-1215. D13-tfn

WANTED - MALE

CARPENTER FIRST CLASS FOR full time work in Belleville. Must have ability to follow prints and carry out all phases of construction work on house. Apply in person, 188 Dundas St. East, Bellewood Manufacturing Co., Ltd. D13-3t

MAN TO WORK IN SERVICE STAtion. Experience preferred but not necessary if you are mechanically inclined. Apply Box 36, Ontario Intelligencer. D13-3t

HIGH SCHOOL GRADUATE REquired for training in process control work. General chemical knowledge helpful but not essential. Applicant must be under 25 years of age, have good personal appearance and natural employment. Apply stating full particulars to Ltd., Havelock, Ontario. D16-4t

OUTSTANDING OPPORTUNITY FOR YOUNG MEN

FEATURING GOOD PAY, fine working conditions, security and an excellent pension plan combine to make life interesting outdoor life, here is an outstanding opportunity for a young man.

If you are a physically, mentally-hardening man who is willing to apply yourself to find out all about career opportunities in the Canadian Army Apply. For full information see the

ARMY INFORMATION TEAM

WATCH LOCAL ADVERTISING FOR TIME AND LOCATION OR CLIP THIS COUPON AND MAIL TO:

Kingston Army Information Centre, 100 Brock St., Kingston, Ont.

Please let me have full information on Army career.

Name .....

Street .....

City .....

I am ..... Years Old

D2-5-7-9-12-14-16

CAREER OPPORTUNITY

A sales career is offered to the right man or woman. Not an old established and well regarded organization. Preferred age 25 to 40. Sales experience not necessary as we will provide a complete training program.

Salary to start $300.00, per month to the right man. Full commission on all sales and unlimited scope for advancement and fringe benefits. Company pension plan, Blue Cross and Surgical Benefit Plan available. Send full particulars to

BOX 111, ONTARIO INTELLIGENCER D15-3t

OPPORTUNITIES FOR MEN

REPRESENTATIVE WANTED FOR your locality and surroundings to sell guaranteed line of paints, finishes, pepper, specials with free premiums to your friends and neighbors. Write now to FAMILEX, Dept C, Station C, Montreal.

TO LET

6-ROOM HOUSE, HYDRO AND telephone, 5 mile north of Belleville on good road. Close to school and church. Immediate possession. David L. Hollinger, Foxboro. R. 4. D19-3t

6-ROOM HOUSE; ALSO 6-ROOM house, unfurnished, Bridge St., Frankford. M. W. Rose, 321-R-3, Frankford. D14-3t

3-ROOM, HEATED, SELF-CONTAINing apartment. $75 monthly. WO 8-5160. D16-3t

4-ROOM COTTAGE, 11 BROCK ST., Trenton. Hydro, Inside toilet. Apply Wm. Lynch, WO 8-5747. D15-2t

2-ROOM, FURNISHED, HEATED apartment, suitable for working couple or two working girls. Hydro supplied. Bathroom throughout. Immediate possession. WO 8-7227. D15-3t

MODERN, 3-ROOM, GROUND FLOOR apartment, hydro, bath. Suitable for working couple. Phone WO 8-6119, Bill Ireland. D15-3t

SELF - CONTAINED, HEATED apartment, 3 rooms and bath. Large bedroom, living room, dining room, kitchen, inner spring mattress, bath, Very central. WO 2-4397. D12-tf

MODERN APARTMENT, ALL CONveniences, possession. Adults only. WO 8-6169. Apply 243 Front St. D13-tfn

3-ROOM, MODERN, HEATED, SELFcontained apartment. Suitable for boarders. Laundry facilities. Phone WO 2-2363. D13-3t

HEATED, 2-BEDROOM APARTMENT Upstairs. Close to city. Living room, kitchen 3-piece bath. Self-contained. Available January 1st. WO 8-5162. D9-tf

SELF - CONTAINED FOUR - ROOM ground floor apartment, 3-piece bath, Unheated. WO 2-4118. D6-tf

A HOME AWAY FROM HOME. Rates $2.50 daily, $12.50 weekly. Phone 5-0 daily, 7.30 weekly. A-M-tf

TO LET

MODERN, 6-ROOM HOUSE, 3-PC. bath. Automatic oil heat. Garage. Central. 873 monthly. WO 8-6126. D16-3t

3-ROOM, HEATED APARTMENT. Newly wiring. Apply 191 Dundas. D16-3t

NEW, MODERN, 4-ROOM APARTment. Every convenience. Heated. Ready January 1st. Phone WO 8-6126 Guarantee. WO 8-6126 Rent $45 monthly. D12-tf

7-ROOM HOUSE, CENTRAL, IMMEDiate possession. WO 8-6131. D16-3t

FOUR-ROOM BUNGALOW ON EAST Hill. Two extra rooms in basement. Oil heated. Rent $80 monthly. Phone Eric Cooper, Real Estate, WO 8-9613 D16-tf

3 LARGE ROOMS, UNFURNISHED. Unheated. Inside conveniences. Suitable for adult couple or two boys. Apply 243 Front St. WO 2-4836. D16-tfn

FOUR-ROOM, HEATED, APARTment. Garage. Bath. Heavy duty range. Newly decorated. Bus route. Immediate possession. WO 8-7187. D16-3t

TWO-ROOM APARTMENT, FURnished or unfurnished. Suitable for couple or two business girls. Equipped with new stove and refrigerator. Ground floor. Separate entrance. Bath. Phone Eric Cooper, Real Estate, WO 8-9613 D16-tf

HEATED OFFICES ON FRONT ST. Modern, bright, well decorated office space suitable for almost any type of business. Eric Cooper, Real Estate Broker, 19 Campbell St. D13-tf

WEST HILL, ONE BED-SITTING room for working gentleman. WO 8-1463. D13-3t

WARM, COMFORTABLE, 3-ROOM, furnished apartment. Telephone, bath. On bus line. WO 8-6836. D13-3t

BED-SITTING ROOM AND KITCHenette, Furnished, heated, ground floor. Suitable for one or two women. WO 2-3220. D13-3t

BED-SITTING ROOM, ALSO SMALL house. Near Front St. WO 2-3033 after 5 p.m. D13-3t

MODERN, HEATED, 3 - ROOM apartment on ground floor. Ample closet space. Private entrance. Bath. WO 8-6126. D13-tf

COMFORTABLE ROOM, SUITABLE for one or two. Kitchen privileges available. WO 8-6126. D13-tf

FOUR - ROOM, HEATED, DUPLEX duplex. Hardwood floors. Heavy duty. Separate entrance. Available soon. two business people. D13-tf

3-ROOM UPSTAIRS APARTMENT. Heated, private entrance. Newly heavy duty wiring. Hydro, hot and cold water supplied. Bus route. Apply 249 Bridge East Victoria. WO 8-6126 or WO 2-2320. D12-tf

TWO 3-ROOM APARTMENTS. Each suitable for one or two. Furniture, 3-piece bath. WO 2-2463. D14-3t

UPSTAIRS, BED-SITTING ROOM, in modern home, without kitchen privileges. 152 George, after 6.30 p.m. D13-3t

FOR SALE

HAND-PICKED SPIES, MACS Snows and Delicious, in your own containers $1. Also bushel, half bushel, half mile west of Chatterton, 6th Concession of Sidney. Can deliver once weekly. Percy DeMille WO 8-6119. D13-3t

STEWART - WARNER 24" TELEvision. Reasonable for quick sale. Excellent condition. NOT WO 8-6126. D13-3t

TABLE LAMPS AND SHADES

Best Selection in This Area

Good Ranges of Colors

$7.50 to $25.95

FLOOR LAMPS AND SHADES

Many to Choose From

Conventional and Modern

Good Range of Colors and Styles

$16.95 to $35.95

YOLLES FURNITURE

300 FRONT ST. — WO 2-1527

CHRISTMAS TREES

$1.00 and Up

SIDNEY INN

WO 8-8131

D13-6t

Used Philco Console Television

17" SCREEN

EXCELLENT CONDITION

WALNUT FINISH

$89.50

R. E. KUNTZE & SONS

317 FRONT ST. — WO 8-6462

D15-3t

FOR SALE

APPLES: MACS 75c; SWEETS $1, and $1.50 per bushel. Will pick at highest prices. Earl Gunderson, 3 miles west Redmond. D13-3t

CHILDREN'S AUSTIN RACK CAR, 48" long, balloon tires, spare plugs. Good condition. Phone after 5PM. Selling price $25. WO 8-6117. D16-2t

CHESTERFIELD AND CHAIR; lady's cross-pink wool housecoat. WO 8-5164. D16-3t

LIONEL - X W DUAL ELECTRIC train transformer, 250 watts, operate four trains and all accessories. Lionel No. 634 E D Diesel switcher with magne traction; three Lionel illuminated streamline pullman cars with knuckle couplers; complete with track and controller. WO 2-3979. D16-3t

CANADA PORTLAND CEMENT, reduced 10c. Now selling at $1.25 a bag. Housecoal, Lot 24, T3 Rd. 2 Sidney Street. WO 8-6438. D16-3t

SPRUCE CHRISTMAS TREES. Apply 54 Wallbridge Rd. WO 8-6411 D13-3t

'56 CHEVROLET COACH; HORNET six gas power saw. Clare Brennan, Read, Phone Lonsdale 7-8-5 D13-3t

KELVINATOR REFRIGERATOR, 9 cu. ft. Royal cylinder vacuum cleaner. Both in excellent condition. Metal bed 4'6" size, good spring and mattress. All in exceptional condition. Phone WO 8-6126. D13-3t

25% DISCOUNT ON TROMBONES, Gibson Banjolin, guitar, banjos, mandolins, mandolin banjos, violin bows, sax stand, guitar stand. All new stock. Also 10% discount on harp-harmonicas. Music Studio and Trenton Music Store, 74 Dundas Street, Trenton. D8-9-10-13-14-17-22-23-24

MIXED HARDWOOD, $18 PER CORD. Phone Consecon 2-2-2. D14-3t

BIRD CAGE, CHROME AND enamel trim. Perfect condition, $2. WO 8-7187. D16-3t

TWO BED COUCHES; LARGE BED; sewing machine; some dishes and miscellaneous. D14-4t

PUMP ACTION SAVAGE SHOTGUN, slightly used, 6mm, 3 shot, 12 gauge rifle, slightly used, 8mm, 30-0. bow and arrow set, 50 lbs. pull, complete with accessories, $25. WO 8-6126 after 6.30 p.m. D14-3t

21" MARCONI TELEVISION, COMplete with aerial. Phone Belleville Auto Sales, 133 James St. D14-3t

BOYS' GABARDINE JACKET, size 14, wagon coat, satin lined, mouton collar and cuffs, size 16-17, rain coat and track, good condition. WO 2-0494 D16-3t

GIVE AN AFRICAN VIOLET FOR Christmas. Many colors in full bloom, available at 13 Furby Street. WO 8-7155 D15-3t

UPRIGHT APARTMENT PIANO, IN good condition. WO 8-6126. D13-3t

CHEAPEST CHRISTMAS TREES IN town. Delivered. George Stoliker, Point Street, Hillcrest. WO 8-5131. D13-6t

SOFT SLAB WOOD, CUT AND DRY. Stove length, also 16-17. Irish and Hagerman. D13-3t

CHRISTMAS TREES, CHOICE Spruce and Balsam. All sizes. Two miles north of Sidney on Corbyville Road. Phone 19-R-41, Frank Crosby. D13-6t

BUDGIES; CANARIES; CAGES; all varieties; supplies now for Christmas gifts, 21 Ritchie Ave. WO 8-6126. D13-3t

SLASHWOOD: SOFT, $10; HARD, $15. Body hardwood, $18, 15-inch. Phone now. N30-tf

GOOD USED 45-GALLON DRUMS suitable for fuel oil. Cranford Metals, 81 Station St. WO 8-6477. C27-tf

TUXEDO, IN EXCELLENT CONDItion. Size 38 regular. Phone WO 8-6126 after 6 p.m. D14-3t

DECEMBER SALE! ECONOMY ALL-minum windows, any size to one hundred inches, two or three track. Permanent windows, best in the world. Storm doors, all sizes. Installed free. Ask for literature. Assured nursery stock, cider, largest selection. Fruit trees. Cory Corp., West Bridge. D12-6t

CHRISTMAS TREES EXTRA HEAVY Every tree choice. Limited quantity of Scotch Pine. WO 2-4836 Ellis Bleecker. D8-tfn

SCOTCH PINE CHRISTMAS TREES. In Greenfield. Phone Consecon 2-2-2. D13-6t

KREME ROSTE BROAD BREASTED turkeys. Fresh killed. Any size. Phone WO 8-6126 after 6 p.m. WO 2-2320. D14-3t

CHRISTMAS TREES. ALL KINDS available. Order now. Deliver any time. WO 8-7184. D1-3tf

MASSEY HARRIS 102 SENIOR Tractor — Vista, pulley. In real good condition.

ALLIS CHALMERS WD TRACtor — Hydraulic, pulley, live PTO, power shift wheels. Good condition.

MASSEY HARRIS ELECTRIC Hammermill, with 2 hp. motor. Nearly new.

JOHN DEERE TRACTOR, MODEL BR. Tires nearly new. Good condition.

1946 FORD TRACTOR, HYDRAULic — lights, front end loader. In A real buy.

NO. 92 ALL CROP HARVESTER. In good condition. See this one. A real buy.

DROP AROUND AND SEE US AT OUR NEW LOCATION: FOXBORO ROAD LOT AND DISCUSS OUR EASY PAYMENT PLAN ON FARM EQUIPMENT.

TRUDEAU MOTORS

FOXBORO ROAD LOT

WO 8-6622

D15-3t

FOR SALE

ENGLISH YORKSHIRE BOARS OF quality, from large litters, sired from advanced registry stock. Also sweetheart Canadian and Canadian Yorkshires from A 1 stock. Wesley Ingle, Ste. 10, R.R. 2, Picton. D16-2t

IVORY ELECTRIC FIREPLACE WITH shelves, logs and grate. Makes nice gift. Like new. WO 8-6836. D13-3t

LIONEL TRAIN SETS, $17.95, REG. $28.95. Lower prices in Toys. Doug's Hobby Shop, 336 Pinnacle St. WO 2-3062. D13-3t

1950 NORGE WASHING MACHINE, $50. Also 1950 Speed Queen, Lindsay's Electric, $35. Also 2 laundry tubs, $5. WO 2-3062. D13-3t

$1.25 BAG — CANADA PORTLAND Cement, at Wilson Concrete Products, Foxboro Road. Phone WO 8-6761. D13-3t

HEINTZMAN PIANO, IN EXCELlent condition. $75, WO 8-6261. D16-tf

RECORD PLAYER AND CABINET; 30 good records. Phone WO 8-6010. D16-2t

HOOVER ENSIGN VACUUM CLEAN-er, with attachments, $45. Call WO 8-6126. D16-3t

GOLF BALLS, GOLF CLUBS, CADDY bags, golf shoes, golf clothing at the golfer, outfitter, 336 Pinnacle St. Doug's Hobby Shop. See George Ellis. Open Wednesday and Friday 9 to 9. WO 2-3062. D13-3t

WHY SUFFER FROM ACHING CORNS or callouses? Use Dr. Scholl's Zinopads, when worn relieve pain. Buy your druggist. Dr. Scholl's. D13-12-13-14-15-16

AUTOMOTIVE

LATE MODEL BUICK HEAVY duty tow truck. Price $1,500. Phone after 87.30. Nominal installation. WO 8-6126. D14-3t

'48 CHEVROLET, CLEAN CONDItion, $495. Wallbanks Auto Sales, 155 James St. D16-3t

'51 MERCURY SEDAN, RADIO, heater, air conditioning, good condition, $825. Apply 88A Station St. D16-3t

'56 CHEVROLET ½-TON PICK-UP truck, Deluxe cab. Equipped with 2 new tires and racks. Apply Morris Motors, R. R. 1, Belleville. Phone Mt. View 9-8-32. D16-3t

'53 MERCURY MONTEREY HARDtop, 3-tone with tinted glass, white wall tires, radio, radio, radio with rear speaker, windshield washers, power steering, power brakes, power seats, 17,000 miles. Will sell or trade. Phone WO 8-6126 after 6 p.m. D14-3t

'48 MERCURY SEDAN, $350. WALLbanks Auto Sales, 155 James St. D16-3t

'56 DODGE SEDAN, RADIO, $252. Wallbanks Auto Sales, 155 James Street. D16-3t

'51 CHEVROLET COACH, $695. Wallbanks Auto Sales, 155 James Street. D16-3t

'48 DODGE CUSTOM SEDAN, Fluid drive, air conditioning heater, wheel, disc. Wallbanks Auto Sales, 155 James St. D16-3t

'53 CHEVROLET COACH, $65. Wallbanks Auto Sales, 155 James Street. D16-3t

Haig Motors LIMITED

"TURKEYS"

WE ARE GIVING A FREE TURKEY WITH EVERY CAR SOLD, OVER $600.00 VALUE, UNTIL DEC. 23rd INCLUSIVE

OUR AI USED CARS ARE ALL SAFETY CHECKED AND WINTERIZED AND READY FOR YOUR INSPECTION

48-HOUR MONEY-BACK GUARANTEE

7-DAY FREE EXCHANGE

30-DAY 50-50 GUARANTEE

AT

HAIG MOTORS LIMITED

Belleville's Busiest Dealer

USED CAR LOT ON MARKET SQUARE

WO 8-6304 D14-3t

Attention Car Buyers!

'49 MODELS TO NEW CARS ONLY

OUR LOW COST FINANCING AND INSURANCE PLAN WILL HELP YOU MAKE A BETTER DEAL

BEFORE YOU BUY - - - TALK TO US

W. J. McCORMICK Insurance — Real Estate

172½ FRONT ST. — WO 2-3237

M-tu-th-fr-tf

BLACK'S CHICK HATCHERY

HAVE THE FOLLOWING

Canadian Approved Pullorum Free CHICKS FOR SALE

- Sharvers Strain Cross White Leghorns from Sharvers No. 1 Strain R.O.P. Pen Sired Pedigreed
- Cockerels and Sharvers No. 3 Strain Cross Barred Rock Pullets
- New Hamp. and Barred Rock Cross-bred
- Leghorn and New Hamp. Cross-bred from Sharvers R.O.P. Pen Pedigreed Cockerels
- Also Several Thousand 3-Day-Old Chicks Every Week December 22nd and following weeks.

ORDER NOW AND BE SURE OF THE HIGH EGG PRICES NEXT FALL

PHONE MT. VIEW 38-R-3

W. S. BLACK & SON

R. R. 7, BELLEVILLE D14-16-23

LIONEL TRAINS Reduced 15% to Clear

Mechanical Train Sets REGULAR TO $6.98 Your Choice $4.95

Ladies' 3-pc. Luggage Sets Choice of Colors BEST VALUE IN BELLEVILLE. $34.50

Floor Polishers, Scrubbers A Wonderful Gift for Mother $49.50

Cushions $1.59 to $4.95

WE HAVE A WONDERFUL ASSORTMENT OF TOWEL SETS, PILLOW CASES, SHEETS, BATH MAT SETS, BLANKETS, etc.

PERCIVAL ANNEX

333 FRONT ST. — WO 8-6281

D13-3t

HEAD FOR CHINA

HONG KONG (Reuters)—Forty Chinese citizens, former residents of the United States, arrived here today aboard the U. S. liner President Wilson en route to Communist China. The group, which included five doctors and seven technicians, were put aboard as special train and escorted by Hong Kong police to the Chinese Communist border.

THE LITTLE WOMAN

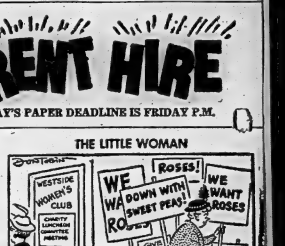

"I fear Emily's going to fight this matter of the table decorations through to the bitter end."

REAL ESTATE FOR SALE

D. J. WHALEN REAL ESTATE BROKER BELLEVILLE — KINGSTON

YOU CAN'T PUT A HOME

IN A SHOW WINDOW. But we do like to display our wares. We invite you to inspect this well-built Bungalow in Brick and Stone trim, located on Bell Bridge, Sidney. Has hardwood floors, panelled recreation room, landscaped lot with side drive. Large living room. Three spacious bedrooms, sesarate dining room. Full basement with heating. Owner expect, yet with plenty of storage space. Priced at $14,500. Terms on condition. Only $1,500. About half down.

HESITATE AND YOU WILL MISS

OUT ON THIS BARGAIN HOME. Located on value placed Sidney Street. Ideal for the growing family. This solid Brick home contains 4 spacious living rooms, dining room, large kitchen with sparate table. Two side and front verandahs, four bedrooms, 3-pc. bath on second floor. Hot water heating with oil. Insulated for fuel economy. Side drive and very large lot. Immediate possession. Listed for schools and bus service. Location, East Hill. Price $13,900.

WE ARE FORTUNATE in having a few Years New Brick and Stone Bungalows with two or three bedrooms, also luxury and half homes in Brick. Some are ready to move into immediately, also others will be finished by the first of the New Year. We would welcome the opportunity to show you these fine properties at any time.

D. J. WHALEN Real Estate Broker

403 FRONT ST. — WO 8-1304

LEO BUCKLEY — WO 8-7160

D16-3t

F. E. HUSON REAL ESTATE BROKER BELLEVILLE — TRENTON

Christmas Special!

$1,900. — $2,200. DOWN — PAYMENT

- New Bungalows — To Start in January.
- N.H.A. Mortgages.
- Sewer and Water.
- Payments to be Approximately $65.00 per month, principal, interest and taxes.
- 3 Bedrooms.
- Oil Furnaces.
- Large Kitchens.
- Completely Modern Throughout.

WE HAVE HAD A LARGE DEMAND for this Low Payment Homes and are pleased to announce these homes to complete three homes on. So if you are thinking of Buying a New Home CALL US TODAY and we will be pleased to plans — location — and meet the contractor.

DON'T DELAY - - - CALL TODAY

F. E. HUSON Real Estate Broker

13 CAMPBELL ST. (Across from Y.M.C.A.)

PHONE WO 2-4451 — After Six Please Phone — Salesman H. M. BLACK — WO 2-2239 Salesman R. RIDLEY — WO 8-7445 Broker F. E. HUSON — WO 2-2239

D13-3t

REAL ESTATE FOR SALE

ON RENT: 2-ROOM HOUSE WITH Sunroom on E. — WO 8-6126 Apply Suite 77, Ontario Intelligencer. D13-3t

2-BEDROOM BUNGALOW, LARGE living room with full dining room, tile floor. Oil furnace. 42 Valleyview Cres. WO 8-7952. D15-3t

ERIC COOPER REAL ESTATE BROKER

305 Dundas St. E. — WO 8-9613

"Across from Queen's Park"

A WELL-PLANNED SIX-ROOM BUNGALOW, 25 ft. living room, dining room and big kitchen. Three good-sized bedrooms, 4-piece bath. Forced hot air heating with oil. Full basement with laundry tubs, sewing, fruit cellar. This is one of the very few six-room bungalows in Belleville. Large N.H.A. mortgage. Open to offers.

$8,900. Three-bedroom home on West Hill, with nice-size living room, kitchen and full dining room. Hot water heating, garage and nicely landscaped front garden. $2,500. will handle.

$8,295. — Well planned two-bedroom home on Bell Boulevard. Nice living room and well planned kitchen with dining room and recreation room in basement. Oil heated. Taxes one hundred and twenty dollars a year.

NEW HOMES built under N.H.A. by reputable contractors. Reasonable down payments.

ERIC COOPER Real Estate Broker

PHONE WO 8-9613

— Evenings —

ART WHEELER — WO 8-7870

ERIC COOPER WO 8-9613

or WO 8- 7870

"GOOD DEALS, FAIR AND SQUARE ON"

D13-tfn

E. J. SAUNDERS REAL ESTATE BROKER

EAST HILL

MODERN 3-BEDROOM BUNGALow, large bedrooms, very roomy living room, hardwood floors throughout, full basement, ample closet space. $1,500 down gives you immediate possession.

LOW DOWN PAYMENT

MODERN STONEY AND HALF - solid home with 3 bedrooms, kitchen with eating space, 4 piece bath, recreation room. N.H.A. mortgage.

100 - ACRE FARM

EXCELLENT WORKABLE LAND, mostly all tillable. Good barn, large stable, 7 room house. Newly rewired, new roof. Several out buildings. $9,200.

E. J. SAUNDERS Realtor

INSURANCE — REAL ESTATE

KRESGE BLDG.—PHONE WO 8-7121

G. W. JOYCE — WO 2-3232

E. J. SAUNDERS — WO 8-1136

CLASSIFIED RATES

MINIMUM CHARGE 65c FOR ONE INSERTION (20 Words or Less)

TWO CONSECUTIVE INSERTIONS	90c
THREE CONSECUTIVE INSERTIONS	$1.20

EACH ADDITIONAL WORD OVER 20 WORDS ONE CENT FOR EACH INSERTION. 3c SECOND CONSECUTIVE INSERTION IS FOR EVERY INSERTION THEREAFTER.

PLEASE NOTE

ALL CLASSIFIED ADS ARE PAYABLE THE FIRST DAY OF PUBLICATION

Otherwise Rate and a Half will be charged.

COLUMNIST DIES

BUFFALO, N. Y. (AP)—Harry Van Lunger, columnist and county hall reporter for the Buffalo Courier-Express, died Wednesday night after an illness of several weeks.

REAL ESTATE FOR SALE

W. E. SANDERCOCK
Real Estate
6 VICTORIA AVE.

8-BEDROOM BUNGALOW
Cart Street, Oil Heating. Beautiful condition. $7,900. Terms.

BRICK, FOUR-BEDROOM (NEW)
Hall, Oil Furnace. Built-in garage. Good terms.

2 BLOCK HOUSES, GARAGE & 2 ACRES OF LAND, standing timber, through back of lot. On main road, Sidney Township. $8,000. Low taxes.

LARGE BRICK HOUSE, 17 Victoria Ave. This house is in the business district. Many possibilities. Price lowered.

BRICK, North Front. 4 bedrooms. New oil furnace. Good location. Priced to sell.

TWENTY-ONE BUILDING LOTS, North Park Street. This is a good building location.

MANY OTHER HOUSES, COMMERCIAL AND FARM PROPERTIES IN BELLEVILLE AND DISTRICT

— Salesmen —
WALTER JEFFREY
ED. GRIEBE
OFFICE: WO 8-6988
D16-21

F. E. HUSON
REAL ESTATE BROKER
BELLEVILLE — TRENTON

$8,000.00 DOWN PAYMENT, or the best offer before Christmas on either one of these new 3 bedroom bungalows, to be completed in January. Beautiful treed lot, large kitchens, bathroom, full size basement. Why pay rent when you can MAKE UP AN OFFER!

$2,000.00 DOWN Payment and possession before Christmas on this new 3-bedroom bungalow. Built in a neighborhood of the city limits. Payments are only $60.00 per month. Lot is 66 x 132 ft. This home is brick and is well constructed.

WE STILL HAVE LOTS FOR those full-basement homes and will be pleased to show you the many features of construction if you missed our open house on the weekend.

MANY MORE PROPERTIES LISTED from $1,000 to $60,000 down payment.

FOR REAL ESTATE NEEDS PHONE

F. E. HUSON
Real Estate Broker
15 CAMPBELL ST.
(Across from Y.M.C.A.)
PHONE WO 8-4581
— After Six Hours Phone —
Salesman N. M. BLACK — WO 8-6238
Salesman S. R. RIDLEY — WO 8-7463
Broker F. E. HUSON — WO 8-0239

WHO CAN DO IT?

BUILDING SUPPLIES

G. F. AIRHART LUMBER CO. LTD. — Office and yard, 21 Bridge St. E., phone WO 8-4911. Builders' supplies, Lumber, roofing, insulation, millwork, sash, doors and mill work. Screened topsoil. Estimates cheerfully given. A10-tf

LUMBER — SHINGLES, DOORS, millwork, millwork, cement, builders' hardware. Complete building Lumber. St. Paul St. WO 8-4444. J30-tf

LUMBER, ROOFING, INSULATION, siding, millwork, cement, builders' wood, sash, doors, moulding, hardware. W.C. Mott, 370 Front Street. WO 8-2384. J30-tf

CONCRETE

READY MIXED CONCRETE FOR ALL your requirements. McFarland's Ready Mix Concrete Products Company, Parkers Road, WO 8-2070. "If it's mixed by McFarland's, it's good." Prices Estimated. M18-1y

DRESSMAKING

DRESSMAKING AND ALTERATIONS Ladies' suits, coats, dresses and alterations, zippers and fur repairing service. WO 8-1154. O26-1m

FRESH FISH

FRESH CAUGHT PICKEREL, LAKE Whitefish, Smoked Haddies. Bay of Quinte Fisheries, WO 8-9154. D19-1m

ICE and FUEL

HARRY SMITH — ICE, COAL, WIEL Pioneer Oil. WO 8-3972 — Res.: WO 8-7993 M2-tf

T.V. SALES AND SERVICE

ALL - WAVE AERIALS; AERIAL change-overs; electric isolators. Phone Frank Eaton WO 8-2518 for prices. J30-tf

D. CAIRNS, TELEVISION SALES, installation and repair. Aerial erection and efficient work guaranteed. WO 8-2214. A25-tf

SLAUGHTERING

ALL TYPES LIVESTOCK DRESSED or ready for freezing. Cecil Chisholm, R. 7, Belleville. WO 8-6820. D8-1m

TRUCKING

CEMENT GRAVEL, 3 YARDS $7. Fill, 3 yards $6. Stone, 3 yards $6. Sand, etc. Free delivery. WO 8-8117. D16-1m

RICH BLACK LOAM, SAND FILL, and stone, manure, Chimney and well repair, cement work. Phone Ted Harrison, WO 8-4744. D16-1m

INCH LOAM, 5 YDS $7: BRICK AND block work, cement, chimney and well work, gravel fill. Tweed, 962 WO 8-6111, gravel fill. D16-1m

LOAM, SOFT FILL GRAVEL, SAND, crushed stone, clinkers. Concrete trucking. Morrison Bros. Carlaw. Phone WO 8-7609. A6-tf

FLOORS and WALLS

FIDUITI — FABBRI TILE and TERRAZZO CO. GLAZED and CERAMIC FLOOR and WALL TILE TERRAZZO FLOORS — Guaranteed Workmanship and Terrazzo Cement Floors Laid Complete. YOU PAY FOR MATERIALS ONLY. FREE ESTIMATES PHONE WO 8-7435 OR WO 8-8336 N26-tf

FOOT SPECIALIST

H. W. ROBSON
FOOT AND APPLIANCE SPECIALIST
Fallen arches, swollen ankles, metatarsalgia, hammer toes, bunions, ingrowing nails, shoe adjustments, corns, callouses and bone deformities.
OFFICE HOURS: 9 to 12 — 1 to 5
Evenings by PHONE WO 8-2723
(Opposite Capitol Theatre) J6-tf

HAIR DRESSING

LEEMAN'S HAIRDRESSING
187 GEORGE ST.
OUR SKILLED OPERATORS EN-SURE YOU THAT PERFECTLY
Phone WO 8-4184 for Appointment S26-tf

INSURANCE

HALL & EARLE
(Nora B. Earle, Sole Owner)
ACCIDENT and PLATE GLASS
General Insurance
PHONE WO 8-7716
Res. WO 8-7717
214 ADDISON ST. — PHONE WO 8-2743

BURROWS & FROST
GENERAL INSURANCE
and INVESTMENT SECURITIES
Frederick R. Burrows, WO 8-3281
240½ FRONT ST. S1-tf

MIMEOGRAPHING RUBBER STAMPS

THE JAMES TEXTS LIMITED
Post office letter covering all kinds of Rubber Letters, Stamps, Clubs, Lodges, Churches, etc. Type and Cuts for all types of Rubber Stamps supplied. Mail Orders Promptly Filled.
179 - 183 Front Street
PHONE WO 8-6716 S6-tf

PLATING

BELLEVILLE PLATERS
Specialists in Copper, Nickel, Chrome Plating
Phone WO 8-5110 P.O. Box 143
(Next to T.M.C.A. campbell St.) S6-tf

SLIPCOVERS

SLIPCOVERS
JEANNE JACKSON
Phone Trenton 7010
Custom-Tailored
Slipcovers for Chesterfields, Bedspreads
MATERIALS SUPPLIED
SETTEES GIVEN LOVED J6-1y

RENTALS

QUINTE
PAINT AND WALLPAPER
TO RENT — BY DAY OR WEEK
FLOOR SANDERS
PAPERHANGING KIT
ALUMINUM EXTENSION LADDERS
(20, 32, 36 and 40 ft.)
18 McANNANY ST. PHONE WO 8-5504
(On the Market Square)

TYPEWRITER REPAIRS

THE JAMES TEXTS LIMITED
Prompt and Efficient Service on All Makes of Typewriters and Adding Machines for Rent
179 - 183 Front Street
PHONE WO 8-6716 S1-tf

UPHOLSTERING

Special Christmas Prices!
HOLLANDIA
UPHOLSTERING CO.
K. SYLSMA, Prop.
ALL TYPES OF FURNITURE REBUILT - REMODELLED
REPAIRED
FREE ESTIMATES
28 NORTH FRONT ST. WO 8-7362 D6-1m

ROSSMORE UPHOLSTERY
Phone Bob Ross WO 8-12
New and Re-cover Work
Furniture and Automobile
Free Estimates — Samples Supplied
Air-Foam Rubber a Specialty
HOWARD LOCKWOOD
R. R. 7, BELLEVILLE

VETERINARIAN

DR. KEITH B. HARRISON
D.V.M.
Offices 1 Mile South of Roslin On Highway No. 37
And at Tweed Feed Mill
PHONE TWEED 5 J18-tf

DR. PAUL FOSTER
VETERINARIAN
Office at:
26 COLLEGE ST. E.
BELLEVILLE
PHONE WO 8-6942 S6-tf

VENETIAN BLINDS

VENETIAN BLIND SERVICE
Blinds Cleaned, Retaped, Recorded and Repaired
BELLEVILLE
DIAL WO 8-8681
J30-1y

If you have a shopping problem,
And simply can't decide;
Just look in the columns
Of our Christmas Classified.

SPLENDID FOR HER

WE HAVE A FABULOUS SELECTION of Coats in various styles and colors at William's Ladies' Store. 267 Front.

FOR HER

COME IN AND SEE THE NEW 1956 semi - automatic Ingle wringer washer. Terrific, terrific at only $109.50 after trade. Similar model also available with pump. Only $119.50 after trade. Ingle Sales Ltd., 167 Front St. WO 8-6132. Open Thursday and Friday. J26-1tf

SHE WILL ADORE A LOVELY Acrash, Cinelo and Evening Set in Pearl, Gold or Bridal. Bevelled mirrors, non-tarnish finish. See them at Seldon's Drug Store. D14-tf

MOTHER WILL BE PROUD TO OWN any one of the fine quality dinnerware sets now on display at Walker Hardware. There are many patterns and price ranges from which to choose. See them soon. WO 8-3381 D14-1y

ONE DOLLAR WILL HOLD YOUR Jewellery Gift Selection. Watches and Jewellery are Belleville's Jewellery Specialty Store. Building. WO 8-6041. N23-1m

FOR THE TEENER

SPECIAL! BICYCLES FOR ONLY $48.95. 12 down, $2. weekly. Provincial Tire, Front St. D14-1y

FOR THE YOUNG CROWD

"THE TRY. BIKE." IDEAL CHRISTmas gift for girls, boys from eight years. Must be seen to be appreciated. Cycle Sales, 273 Front. D14-1y

SPECIAL LICENCE LIMITED, 286 Front Street. Bicycles, bicycles, bicycles, Motorcycles, figure skates, Hockey equipment, figure skates, flashlights, batteries. J23-1m

LEATHER GOODS

SPECIAL CHRISTMAS GIFTS: LUGgage, Handbags, Travel Goods, Handbags, Jewel Boxes, Toilet Cases, Leather Goods. 233 Front Street. Trenton. N23-1m

GIFTS — LUGGAGE — HANDBAGS Leathergoods. Purchased from the manufacturer at Factory Prices. Leather Goods, 166 Front St. N23-1m

FOR THE SPORTSMAN

SKATES, HOCKEY EQUIPMENT, fishing tackle, hunting supplies, golfing equipment, bicycles, toboggans, badminton, Bob Sleighs. Bridge St. East. N23-1m

GIFT SUGGESTIONS

THEY'LL BE THANKING YOU IN '56! For Xmas Gift Certificates for Theatre Tickets, honored in all Ontario Theatres, Phone in Two-Dollar Theatre Telephone Belle Theatre 8-6056. D15-tf

EVERYTHING FROM AN ELEGANT gift to a useful necessity. Now available at Jewellery Counter of Herbert Jewellers. Front St. D14-tf

THE IDEAL GIFT FOR CHRISTMAS! Boots for Children, Girls and Ladies. Good in Quality and Price. Call at Shoe Store, McCarthy Theatre. N23-1m

BARRETT'S, WHERE PRICES ARE lower and quality higher. Special specs, watches and diamonds. D7-1tf

UNDERWOOD PORTABLE TYPEwriter. A practical and useful gift for Christmas. Phone WO 8-4677 for demonstration. 179 Front Street, Belleville. WO 8-6716 S1-tf

BICYCLES, TRICYCLES, WAGONS, sleighs. Everything for the children. Victory Bicycle Shop, 12 Front Street, opposite Capitol Theatre. N23-1m

BAFFLED, BEWILDERED AND Befuddled? Don't want to be? Visit Bert Clements' Gift Centre, 210 Front St. Make shopping easy. N23-1m

KIDDIES' TOYLAND

BICYCLES AND TRICYCLES. As low as $29.95. Many styles to choose from. Why not buy a Cleve "Buy Bike" for two to eight years. Cliff Barker, 118 Front. J23-1m

SHOP AT PERCIVAL'S TOYLAND, 235 Front. Sleds, toboggans, doll buggies, metal toys, dolls, furniture, games, skates, telephones, guns. N23-1m

SEWING MACHINES

GIVE A SINGER SEWING MACHINE for Christmas. Easy monthly terms — dollars or $2.50 a week. J23-tf

CHRISTMAS FLOWERS

BEAUTIFUL FLOWERS AND FLOWering plants for lasting Christmas gifts. Living symbols of the Christmas spirit. See them at Hellyer's leading florist, Tweedsmuir Flower Shop, 249 Front Street. Opposite Lower Bridge WO 8-9607. D14-1y

EARLY DATE

PEGGY'S BEAUTY SALON REMINDS you to make appointment now for New Year's Eve. WO 8-4974. D14-1y

IT'S ALMOST NEW YEAR'S EVE! Make an appointment Now for Brilliants Beauty Salon. WO 8-2811. D14-1y

GIFTS BY ELIZABETH ARDEN

THERE IS NO GIFT LOVELIER than a gift by Elizabeth Arden. See them today. Latimer's Drug Store. D14-2tf

FAMILY GIFTS

SPECIAL NOTICE! THERE ARE still only 1955 "Marconi Silver Seven" models with base, for $189.50. Only seven left now! So if you want one in time for Christmas, see them at Radio, 245 Front Street. WO 8-3352. Evenings WO 8-6111. D14-1y

WE NOW HAVE A VERY GOOD selection of mixed accessories at special prices. John Lewis Limited, 257 Front St. WO 8-2411. D14-2y

FIESTA WALLS — SOMETHING new in linen textured wallpaper. Special prices. John Lewis Limited, 257 Front St. WO 8-2411. D14-2y

FREE! WITH PURCHASE OF $100. or more at Farrar's gets you free turkey. J. B. Farrar. N23-1m

SEE OUR COMPLETE LINE of electrical Christmas gifts Come in and see the luminous lighting plan. Hubbard Electric. N23-1m

GIFT SUGGESTIONS EVERYONE at Spencer Hardware, 263 Front St. Complete line of Brawn power tools and kitchenware. N23-1m

ELECTROLUX — AUTOMATIC DRY cleaning and self-sealed ejected cleaning bag. Sales and service on cleaners and cobblers. Electrolux Office, Phone WO 8-3288. N23-1m

TOYS, WAGONS, CHRISTMAS decorations, tools, kitchen appliances, Spencer Hardware, 263 Front. WO 8-4928. N23-1m

David's Christmas Specials for Last Minute Shoppers!

FAMOUS CANFIELD
FOOD-MIXER
Complete With
2 STAINLESS STEEL BOWLS AND FOOD GRINDER
Reg. $59.50
Now $44.50

2-Brush Floor Polisher
AND SCRUBBER
with
2 WOOL PADS
and
2 BUFFING PADS
Now Only $42.50

DAVID'S
313 FRONT ST. — BELLEVILLE D14-3t

FOR THAT EXTRA GIFT

CHRISTMAS CLEARANCE! Cameras at ½ price. Values to $150.00. Ideal for beginners. Kelly Camera Shop. D14-9t

RESCUE RUSSIAN CREW

THORSHAVN, Faeroe Islands (AP)—Twenty-five crew members of the Russian-fishing trawler No. 180 were rescued from their stranded vessel Thursday. A line was shot from the ship to the shore and villagers hauled the Russians ashore in a makeshift boatswain's chair.

1956 CALENDARS

These are now ready for delivery. They commence with December 1955 which, we are reliably informed, takes the Jinx out of them so you can use them now.

JAMIESON BONE & CO.
Phone Changed to WO 8-6785
BUILDING LOANS

NOTICE

MIKE'S BARBER SHOP
MOVED TO
396 FRONT ST.
(Old Fire Hall)
ALL OLD AND NEW CUSTOMERS
WELCOME!
M. J. NAPHAN, Prop. D16-2t

NOTICE

Anyone having information as to the present whereabouts of Claude Delis Weldon, formerly of Chatham, please communicate with Cecil Chisholm, 7 Ann Street. WO 8-2704. D14-2t

NOTICE TO CREDITORS

IN THE ESTATE OF WILLIAM HENRY TOPPINGS, late of the Township of Sidney, in the County of Hastings, Farmer, deceased.

NOTICE IS HEREBY GIVEN that all persons having claims against the Estate of William Henry Toppings, late of the Township of Sydenham in the County of Hastings, Farmer, deceased, who died on or about the 8th day of November, 1955, are required to forward particulars of their claims to the undersigned on or before the 15th day of January, 1956, after which date the Executrix will proceed to distribute the Estate having regard only to the claims of which she then has notice.

DATED this 14th day of December, 1955.

MARJORIE E. HENRY-TENMAN,
318 Front Street,
Belleville, Ontario.
Solicitors for the Executrix D16-2t-30

RETIREMENT PLAN FOR

"On December 5th the forums dealt with the topic, "Can Farmers Have Old Age Security?" with three interesting perspectives reported: Foxboro, at the home of Mr. and Mrs. Murray Reynolds; Brookdale at the home of Mr. and Mrs. Stanley Sine, and Stirling at the home of Mr. and Mrs. Clarence Hagerman.

The three forums think that things being as they are, farmers might better retire on the farm. A farmer retiring off the farm would have to have a steady income, perhaps added by light work of some kind. If he has no direct descendants and the farm goes to strangers he should retire off the farm.

By retiring on the farm he may still carry on some of his activities and has the advantage of keeping up his previous interests and associations. People who have always been active would not be as happy, healthy or contented to live in complete retirement.

Foxboro says that if they retire off the farm inactivity will soon be the finish of them.

In order to prepare financially for retirement a farmer must be thrifty and plan early in life.

A good plan would be to buy insurance or bonds. A little laid by regularly builds up to quite a sum through the years.

One forum suggested a small amount laid by regularly in a separate account that wouldn't be used unless necessary.

Reserve Judgment

OTTAWA (CP) — The Supreme Court of Canada Thursday reserved judgment on a bid by Thomas Wade, Toronto fast owner, to prevent a new trial for former mayor Allan Lamport of Toronto on charges of slander and libel.

The retrial was ordered last May 9 by the Ontario Court of Appeal, overruling a conviction and award of $40,000 by a 12-man Toronto jury in 1954.

Mr. Ross had charged Mr. Lamport with slander and libel in newspaper interviews he gave to reporters for the Toronto Star and Globe and Mail Oct. 30, 1953.

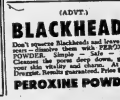

IF YOU DRIVE...
drink TEA

(ADVT.)
BLACKHEADS
Don't squeeze Blackheads and Enlarged Pores—Dissolve them with Peroxine Powder. Simple to use. Sold by druggists. Clears the pores deep down, giving your skin velvety soft clarity. At all Druggists. Results guaranteed. Price $1.25.
PEROXINE POWDER

ESTABLISH TRADE CENTRE

TOKYO (AP)—Japan will establish a trade centre in Toronto in February, the Overseas Trade Promotion Association said today. Japan has similar centres in New York, San Francisco and Cairo.

CABLE PARTED

BUFFALO, N. Y. (AP)—James R. Weaver, 26, was fatally injured Thursday when a cable parted as he was being lowered into a grain bin at a mill here. Weaver was employed as a bin cleaner. He fell 35 feet to a conveyer belt.

I would like to negotiate with two men between now and the end of the year to start in the Life Insurance Business Jan. 1st., 1956, with one of Canada's largest all Canadian Companies.
We offer you—
1. An income while you learn with a raise in three months.
2. A complete training program.
3. First class training and supervision.
4. Good office facilities in Belleville.
5. An opportunity to prove yourself. To earn as much as you are worth.
You must have—
1. A car.
2. Be between 28 and 40.
3. Your finances in good shape.
4. A will to want to get ahead.
5. A capacity for work.
Write to Box 28, Ontario Intelligencer giving name, age, address, Phone Number and appointment will be arranged.

Farm Forum

GIFT SUGGESTIONS for Christmas

PICTURES

"THE GIFT THAT LASTS"
A wide selection of beautifully framed reproductions
PRICED FROM
98¢ to $26.50

NUMBERED OIL PAINTING SETS

Just fill in the numbers. An ideal gift for young or old.
From $1.39 to $7.95

OIL PAINTING SETS

Complete sets of colors, brushes, etc., packed in attractive boxes.
PRICED FROM
$2.95 up

MOLDING AND COLORING SETS

Entertaining — Educational
An ideal gift for children.
Priced from $2.00

Rubber molds — molding rubber — colors — brushes
glaze — molding plaster.

EASELS — SKETCH BOXES — ART BOOKS
EVERYTHING IN ARTISTS' SUPPLIES FOR CHRISTMAS GIVING.

"ON THE MARKET SQUARE"
QUINTE
PAINT AND WALLPAPER
18 McANNANY ST BELLEVILLE DIAL WO 8 8504

OPEN FRIDAY EVENINGS UNTIL 9.00 P.M.

Dulles Informs NATO Cold War On Once Again

PARIS (AP) — State Secretary Dulles of the United States told the NATO council of ministers Thurs. that the East-West cold war is on again after nearly a year of Soviet policy zig-zagging.

Discussing the trends and motives of Russian policy in 1955, Dulles declared that the new rulers of the Soviet Union have ignited dangerous new cold war fronts in the Middle East and south Asia.

He added, however, that the 15-power Atlantic alliance had overcome greater dangers in the past by remaining ever vigilant and united.

Dulles spoke at the opening of the first council meeting since last summer's Big Four "summit" conference at Geneva and the foreign ministers' subsequent deadlock in the Swiss city.

At the annual year-end meeting of foreign, defence, and finance ministers, the United States was represented by State Secretary Dulles, Defence Secretary Charles Wilson, and Treasury Secretary George Humphrey. External Affairs Minister Pearson and Finance Minister Harris represented Canada.

The council will discuss the problem of retooling the West's defence machinery for greater preparedness in the expanding atomic age and Russia's renewed offensive in the Cold War. But the main Western Allies believe the Red challenge will be as much economic and political as military.

Would-Be Bank Robber Arrested

HAMILTON (CP)—A would-be bank robber with an artificial leg walked into the Bank of Montreal on James street north before closing time Thursday and said to teller Dianne Laking: "This is a holdup, can we do it quietly?"

As he talked to the teller an accountant rang the bank alarm. Just before police arrived the man walked out empty - handed and boarded a nearby bus. Police followed and arrested him. The man was unarmed.

Forest Barnes, 35, was charged with attempted robbery.

Third Escapee Is Captured At Brockville

WHITBY (CP)—Peter Callas, 31, of Toronto, third patient to escape from the Ontario Mental Hospital here, was recaptured Thursday night at Brockville, police here said.

Officials said Callas, who disappeared Wednesday while on a Christmas shopping trip in nearby Oshawa with his mother, was not considered dangerous. He had responded well to treatment, they said, and would have been considered for release soon.

READY FOR DENTISTRY

LONDON, Ont. (CP)—Dr. G. E. Hall, president of the University of Western Ontario, said Thursday it is prepared to establish a faculty of dentistry as soon as the provincial and federal governments put up the funds.

STIRK TURKEY FARM
Realin
Will Be On The
MARKET SQUARE
DECEMBER 20th & 22nd
WE DELIVER FREE OF CHARGE TO BELLEVILLE
WE SELL WHOLESALE AND RETAIL
PHONE 381-R-2 TWEED

Third Blizzard Victim Found In Saskatchewan

SASKATOON (CP) — Saskatchewan's third blizzard victim was found Thursday frozen to death on his father's farm 60 miles southwest of here.

Garfield Leopard, 39, who worked with his brother Maurice, 31, on the family farm, had been missing since Monday night when he and his brother set out to tend cattle.

Shortly after they started out from the stores, Maurice's hat blew off and his lantern went out. He turned back to the house and when he started toward the barn again, he could not find his brother. Garfield's body was found Thursday frozen in a slough about a quarter mile from the farm buildings.

FORECAST SNOW

More snow was forecast for today and the weather office said enough wind to cause ground drifting would occur. But no repetition of the blinding blizzard that struck Monday was expected.

Only one person was still listed as missing today. He is farmhand George Buttes, 34, who disappeared Monday in the Hallrite area of southern Saskatchewan.

Two other deaths were attributed indirectly to the storm. A Regina woman collapsed and died while shovelling snow and a Moose Jaw railway employee died after walking to work through deep snow.

With the major blow over, the main task now is to open roads and restore life to normal in the snowed-in communities throughout southern Saskatchewan, where schools have been closed and services slowed almost to a standstill since Monday.

150 REBELS SURRENDER

RANGOON, Burma (Reuters)—About 150 rebels belonging to the Peoples Volunteer Organization—pro-Communist members of a wartime resistance movement—have surrendered to the Burmese army, it was reported today. The mass surrender was the biggest since the Burmese government proclaimed new amnesty terms Sept. 30.

IF YOU DRIVE... drink TEA

NONE SOLEX BETTER THE SOLEX COMPANY

EATON'S

Festive Decorations!

Twinkling Joyous Good Cheer around the Home!

The Top of the Tree Favourite!
Illuminated Angel
Dainty sequin, the sparkling tree decorations! Gives warm glowing effect. Styrene plastic, blonde hair and star tipped wand. 1.98

For Tree, Mantel, etc.
Angel Hair
Attractive coloured spun-glass for decorating indoors. Package ..... .29

Gives Peaceful "Old World" effect
14" Wall Lanterns
Here's a lovely Personal Bulb at back gives realistic lantern effect. Each 2.49

10" Wreaths
Complete with 120 volt lamp in candle; cellophane wreath . . . Christmas Red effect with leaves the colour of Silver. Each 1.19

To Sparkle Happiness and Joy times!
Set of 8 Lights
Spread the Festive Spirit around your home, with this colourful set of indoor lights! Set 1.59

Model Christmas
Houses
Six pairs in boxes; all so pretty to set on Tree boughs or for "Christmas Village" scene on mantel, etc. Low priced. Set ..... .29

A Shimmering "icy" atmosphere to your tree!
Lead Foil "Icicles"
Hang them like icicles from the boughs! Most effective. Box ..... .10

Always Jolly and Lovable!
Santa Claus, each 3.59
Gaily coloured, Santa's 12" figure is illuminated by 7 light bulbs. Merry Symbol of Christmas 3.59

Potted Poinsettia
A traditional Christmas item! Effective in centre of table, window-sill or ... Each ..... .49

2 in each Box
Foil Reflectors
Gaily coloured, an attractive base for Christmas Tree lights Box ..... .39

Twinkling Prettily on the Tree!
Tree Tinsel
Star-shaped and glistening against the rich green fir every Christmas Tree needs tinsel; also over wall-pictures, etc. Each 1.29

Multi-tint coloured
Lights
For adding the friendly Christmas touch to the home. In this power, these long sparkling lights are fine! 100 volts. Each ..... .19

For wall, mantel or tree!
Red Crepe Roping
There's always a ornamental use for this 24" of crepe "roping" . . . buy several packages. Package ..... .29

The cold Wintery effect
Polar Snow
A dandy decoration for the family tree or elsewhere in the home . . . inexpensive, too! Package ..... .29

An Amusing, Festive Touch!
13½" Boot
Fit to front door or to wall; there's a bulb fitted at back to illuminate coloured boot! Each 1.39

Beautiful, varied colours!
7-Light Sets
Seven natural sets of these decorative indoor light sets and give your home that Christmas glow! Set 1.59
Set with larger bulbs 2.39
15 unit set 4.89

Outdoor Light Sets
Brightens the house — welcomes the guests!
7 light set 3.39
15 light set 7.98

Indoor Light Sets
25 varied coloured lights for Interior use . . . buy for yourself or give as gift! Set 8.29

Here's an Eye-catching Novelty!
Fancy Figure Bulbs
Fine on the Tree! A real conversation starter! 15 volt lamp ..... Each 2 for .17

Young and Old love Jovial
Santa's Face
Jolly Old Santa with 16" plastic face illuminated with rear-bulb. Appropriate on door, over mantel . . . makes an unusual little gift! Each 2.49

● STORE HOURS ●

STORE OPEN TONIGHT, FRIDAY, DEC. 16th., UNTIL ..... 9 p.m.
SATURDAY DEC. 17th. ..... 9 a.m. to 6 p.m.
MONDAY, DEC. 19th. ..... 9 a.m. to 6 p.m.
TUESDAY DEC. 20th. ..... 9 a.m. to 6 p.m.
WEDNESDAY, DEC. 21st. ..... 9 a.m. to 6 p.m.

T. EATON Co. LIMITED BRANCH STORES Dial WO 2-4561

PERCIVAL'S

Toyland

Time is getting short — don't delay any longer—come in today and look through our toyland — bring the kiddies too! We are sure you will find just the toys that will suit your children.

ELECTRIC TRAINS

LIONEL MARX

See our complete selection of the diesel trains and train accessories. Hurry! Buy now — only 8 more shopping days till Christmas!

$15.95 up
ON DISPLAY IN OUR WINDOW

Shoe Shine Bank
Complete outfit for polishing shoes.
each $2.49

Hockey Sticks
80c up

NURSERY RHYME DISHES
$1.29

2-STOREY DOLL HOUSE
READY FOR ASSEMBLY $3.98

TINY PLASTIC FURNITURE 98c
CANADIAN FOOTBALL GAME $1.98

Plastic
ZOOMERAY & ZOOMERBOW
America's Newest Toy
39c

FUNNY FACE KIT
Many different characters can be assembled from this kit . $1.29

Plastic
CIRCUS SET
Complete with Crayons
$1.29

43-PC.
DOLL-E-FEEDER
$3.69

MECHANICAL TRAINS
Smoking — Reversing — Lighted
Special $4.95

Disneyland RECORDS
5 records with all your favorite Disneyland stories.
$1.49

BOUDOIR SET
Plastic brush — mirror and comb.
Assorted colors and designs.
69c

DOLLS & PANDAS
SEE OUR COMPLETE SELECTION OF DOLLS AND PANDAS
FROM $1.79

USE OUR Lay-a-way Plan

GUNS

DRAGNET GUN SET
$2.29 up

ROY ROGERS GUNS
79c up

Texas Rangers GUNS
98c up

CHRISTMAS STOCKINGS
Full of toys for boys and girls. 2 sizes.
89c & $1.69

SPORT CAR KITS
$11.29

KINDERGARTEN SETS
Wood — Metal — Chrome
$6.95 up

BLACKBOARDS
$2.69

SINGLE SET
CANADIAN LOGS
$1.75

SNOW BLOCKS
$1.49 set

PERCIVAL'S ANNEX

333 FRONT ST. DIAL WO 8-5383

THE WEATHER
Colder tonight and Sunday morning. Clearing tonight. Low 10, High 28.

The Ontario Intelligencer

TEMPERATURES
	Max.	Min.
Today	28	21
One Year Ago	35	5

Authorized as Second Class Mail Post Office Department Ottawa

BELLEVILLE, ONTARIO, SATURDAY, DECEMBER 17, 1955

5c Per Copy, 25c Per Week

OTTAWA MOTHER, 3 CHILDREN DIE IN FIRE

Lottery Scheme To Fill UN Seat Runs Into Trouble

Dozen Delegates Protest Plan to Split Term in Two

By A. I. GOLDBERG

UNITED NATIONS, N.Y. (AP) The United Nations general assembly bogged down in a diplomatic tangle late Friday night over a lottery scheme designed to break the deadlock on a disputed security council seat.

Instead of winding up the 13-week-old 10th session, assembly delegates recessed and agreed to come back Monday morning to vote all over again on a hotly contested plan to give Yugoslavia the council seat next year and the Philippines the seat in 1957.

Assembly president Jose Maza of Chile proposed the lottery plan after 34 ballots failed to elect the third non-permanent member of the security council for 1956-57. The proposal drew immediate protests from a dozen delegates and the adjournment until Monday came after the 35th ballot failed to produce a winner.

CALLS MEETING

Maza called representatives of the United States, Britain, Russia, and France into his office after the 34th ballot. With them were representatives of the African-Asian bloc and the Latin American group.

He also called in Brig.-Gen. Carlos P. Romulo of the Philippines and Leo Mates, Yugoslav ambassador, who proposed the plan calling for the assembly to elect the country whose name he pulled out of a box first. Under the proposal, that country would agree to serve until the end of 1956, then resign and allow next year's assembly to elect the other for the remaining year of the term.

Those present said both Romulo and Mates agreed.

Maza was blindfolded and the names of Yugoslavia and the Philippines were put in a box. Maza drew Yugoslavia's name first.

Later when Maza announced the lottery compromise, a dozen speakers immediately assailed it.

NOT ENOUGH VOTES

On the next ballot Yugoslavia received 34 votes, the Philippines 19. Forty was the required two-thirds majority on that ballot.

Pleading tiredness, the delegates, then demanded adjournment.

Mates said he was sure that the contest could be solved by the Maza lottery idea, and that the Yugoslavs would remain in the race on that understanding.

Delegates of Australia, New Zealand, the Soviet Union and many Latin American countries called the scheme illegal, unconstitutional and beneath the dignity of the UN. Britain's Sir Pierson Dixon argued that it appeared to be a "fair play" method of solving the situation. Henry Cabot Lodge of the United States supported his argument.

JAM BROADCAST

WASHINGTON (AP) — The United States Information Agency received word from Tokyo Friday that Thursday night's Voice of America news broadcast to the Far East had been jammed on all frequencies. Officials said they presumed Russia wanted to block news of its veto of Japan's application for United Nations membership.

Colombo Plan Contribution To Be Increased

OTTAWA (CP)—The Canadian government has moved swiftly in an apparent attempt to counterattack any cold-war advantage gained by touring Russian leaders in South Asia.

The external affairs department announced Thursday that Parliament will be asked to approve a Canadian contribution of $34,400,000 to the Colombo plan in 1956-57, an increase of $8,000,000 or 30 per cent over the 1955-56 amount.

The Colombo plan for co-operative economic development in South and Southeast Asia was established in 1950. Since then Canada has contributed $133,400,000 in cash and equipment, trained 232 Asian students in this country and sent 57 technical assistance experts abroad.

It was considered significant here that the announcement of the proposed increase followed closely on the visit by Russian Premier Bulganin and Communist party secretary Khrushchev to India, Pakistan and Burma, all members of the Colombo plan. Russia recently promised economic aid to India and Burma.

The department said the $8,000,000 increase will be used to cover partial costs of an NRX atomic reactor Canada will supply to India; additional costs of the multi-million-dollar Warsak power and irrigation project in Pakistan, and more assistance to countries which to date have received only limited technical assistance from Canada. So far, India, Pakistan and Ceylon have received nearly all the Canadian aid.

$300,000 Fire At Montreal

MONTREAL (CP) — A stubborn five-hour blaze ripped through a centrally-located building housing a dry goods company early today, causing damage estimated by the owners at more than $300,000.

No serious injuries were reported but several firemen suffered minor cuts, bruises and burns.

Occupants of rooming houses near the stricken three-storey brick structure on St. Lawrence boulevard and more than 25 families living in tenements at the rear of the building were forced into the streets in near-zero temperatures.

The fire, of unknown origin, began in the first-floor store of the Schreter Dry Goods Company and spread rapidly.

The stricken building is located a short distance above St. Catharine street, the city's main artery, in a district that may in the near future be razed to make way for a low-rental housing project. The section is one of the oldest in the city.

Today's Chuckle

The world's most effective highway safety sign: The one on the side of a car that says "Police."

THE WEATHER

TORONTO, (CP) — Synopsis: Snow is falling over most of the province this morning as a low pressure system moves rapidly across northern Ontario. In the milder air ahead of this disturbance, maximum temperatures today will be near freezing in the southern half of the province and from 15 to 20 in the far north. Colder weather, however, will again move down across the Great Lakes regions Sunday following the passage of the low.

VETERAN OFFICER OF RCMP NAMED VANCOUVER CHIEF

Salary Is $20,000 To Head 750-Man Force

VANCOUVER (CP)—A veteran of the RCMP is taking over the job of snapping pride and maximum efficiency into a police force weighted by strife and charges of corruption.

Superintendent George Archer, a 58-year-old officer with 33 years' service with the RCMP, was named Friday as $20,000-a-year chief constable of the 750-man Vancouver force and architect of a sweeping reorganization.

Said Mayor Fred Hume:

"I wanted to get a man completely divorced from city police affairs. He had to be of such personal and professional stature that he could not be touched by anything that might come out of the Tupper inquiry.

MAN FOR THE JOB

"I wanted this man to settle the force down and restore maximum efficiency and morale. Archer is that man, and when he has done the job we expect him to do over the next two years, then the job of chief constable can be thrown open to applicants from within and without the force."

The mayor was referring to the R. H. Tupper royal commission appointed to investigate charges that former chief Walter Mulligan and other police officers accepted payoffs from bookmakers and bootleggers.

Mr. Mulligan went on leave of absence at the beginning of the inquiry and Alan Rossiter, former traffic superintendent, was named temporary police chief. Oct. 31, Mr. Mulligan was fired at his own request, claiming that what he called hearsay evidence allowed at the inquiry had destroyed his usefulness.

Retirement leave from the federal force is due for Supt. Archer, who headed the Vancouver division, in the spring of 1957.

SERVED IN ONTARIO

He will receive $1,000 a month for his 24 months as Vancouver chief plus a $16,000 fee for training and reorganization duties. This will also compensate him for loss of his RCMP home allowance and keep up his pension payments.

Supt. Archer has served in Niagara Falls, Ont., Toronto, Regina, Halifax, Ottawa and Vancouver, rising from the rank of constable. London-born, he came to Canada in 1920 and until 1927 was a special investigator with the Canadian Pacific Railway.

Mental Hospitals' 4,000 Employees Get Wage Hike

TORONTO (CP)—A salary increase of $200 a year for 4,000 employees of 17 Ontario mental hospitals was announced Friday by Health Minister Phillips.

The increase, to go to nurses, nurses' aides and male attendants, is retroactive to Nov. 1.

Nurses and male attendants now are paid between $2,140 and $3,160, and nurses' aides between $1,540 to $2,140.

All receive an additional $120-a-year cost-of-living bonus.

Dr. Phillips said the increases had been under consideration for some time.

Supreme Court to Clarify Federal, Provincial Powers Over Farm-Marketing Laws

OTTAWA (CP) — Federal and provincial powers over farm-marketing legislation likely will be clarified next year by the Supreme Court of Canada.

Justice Minister Garson said Friday that the federal government has agreed to refer an Ontario reference to the Supreme Court for an opinion on the validity of the Ontario Farm Products Marketing Act.

The government decided to send a reference to the court following talks earlier this week with Attorney-General Roberts and Agriculture Minister Thomas of Ontario. The Supreme Court hearings probably will start early in the new year.

Mr. Garson said the reference is being made by the federal government because it alone has the power to refer legislation to the Supreme Court for a ruling on its constitutionality.

The provinces only have the power to refer legislation to a provincial appeal court. However, the judgment of an appeal court can later be taken to the Supreme Court by a province.

Mr. Garson said the province asked the federal government to make the reference to save time. Exact terms of the reference have not been announced.

"The judgment of the court might very well have some effect on other farm-marketing acts," Mr. Garson said. "However, the reference will refer specifically to Ontario legislation."

Validity of Ontario's farm-marketing legislation was discussed in Ottawa at last October's federal-provincial conference by Prime Minister St. Laurent and Premier Frost of Ontario. Later Mr. Frost said it appeared that the position of Ontario is the same as that of other provinces.

Theodore Parker, a Stratford area farmer, recently challenged Ontario's hog marketing legislation which obliges hog producers to market their hogs through a co-operative.

In Toronto Attorney-General Roberts said Friday night the questions will be aimed at determining whether certain parts of the province's Farm Products Marketing Act are within its jurisdiction.

Questions also would deal with regulations under the act and the validity of marketing schemes set up under them.

Mr. Roberts said Ontario wants to settle all doubt as to the validity of Onario's farm-marketing laws.

Premier Frost, in a telephone call from his Lindsay home, said the province at last April's federal-provincial conference had drawn attention to difficulty in determining the areas of jurisdiction held by the federal and provincial governments in farm-marketing legislation.

The matter was discussed again at the October federal-provincial conference with the result that Ontario and the federal government will submit Ontario's legislation to the Supreme Court for a ruling, he said.

Mr. Frost said a Supreme Court decision 20 years ago left some questions on such legislation outstanding and in a position of serious doubt."

If amendments were needed support would be sought for the required amendments at the federal-provincial level, he said.

UN Sanctions Against Israel Are Being Sought by Syria

By TOM HOGE

UNITED NATIONS, N.Y. (AP) Aroused Arab members of the United Nations pressed today for Israel's ouster from the world organization because of a bloody raid on Syrian posts.

There was, however, little indication that the Arab bloc would muster enough support to carry through with the move.

The ouster campaign got under way after Syria's chief delegate Ahmed Shukairy called on the security council Friday to apply economic sanctions against Israel. He told the council that 49 Syrians were killed in an Israeli attack Sunday night on Syrian positions near the east shore of the Sea of Galilee.

Ten of the 11 council members decried the attack. They made it plain that they intend to censure Israel if the facts bear out Syria's charges. The council agreed to wait, however, for a full report on the incident from the Palestine truce chief, Maj.-Gen. E. L. M. Burns of Canada, before taking any action. It is expected to take the issue up again next week when the report arrives.

Burns flew to Damascus Friday, presumably to discuss the Syrian charges. He conferred with Gen. Shawkat Shuquair, Syrian army chief of staff. Informed sources said Shuquair demanded the release of Syrians captured in the raid Sunday.

Shukairy told the council Israel had waged an attack of "unspeakable brutality" and declared she had breached the 1949 Israeli-Syrian armistice agreement.

He cited UN charter provisions dealing with the expulsion of any member state guilty of violating UN principles upon the security council's recommendation and said:

"Israel's membership in the United Nations is thus in question. The best I can do is to remind the security council of its competence to apply its authority in this matter."

Israeli Ambassador Abba Eban told the council his country launched the attack to knock out Syrian gun positions menacing Israeli patrol and fishing vessels on the sea.

NATO Members Bracing Selves For Dangerous Months Ahead

By GODFREY ANDERSON

PARIS (AP)—The Atlantic pact owners, concluding their first post-Geneva meeting in the chill of the renewed cold war, are bracing themselves for dangerous months ahead.

The NATO council, composed of representatives of 15 countries, Friday night report in an unusually blunt communique the general lines of its future defence planning to meet an expanding threat from the East. The statement said all members were determined to see the Atlantic forces equipped with the most modern weapons, with special emphasis on air defence and warning in Europe.

The council "noted with regret" that Russia at the Geneva Big Four foreign ministers meeting had repudiated proposals for negotiating German unification and opposed any effective system for controlling armaments. It reaffirmed its determination to roll back the Russians from German territory by peaceful means and to reunify the country under the West German federal republic.

The council is composed of the foreign, defence and finance ministers of the member countries. The communique was drafted by representatives of a former enemy power and a little country once occupied by the Nazis—West Germany and Belgium—and approved promptly and unanimously by the whole council.

All the emphasis in the talks was not on military defence. Canada's External Affairs Minister Pearson summed up the new approach when he said "NATO can no longer live by fear alone." He meant the Western alliance has to fight on new fronts—economic, social, and cultural.

Pearson, who toured Russia and Southeast Asia this fall, said the West's political unity disturbs the Russians more than strictly military might.

State Secretary Dulles of the United States, who headed the American delegation, spent the last day of his Paris visit talking with "the good Europeans." He apparently hoped to inject new life into the united Europe idea which some have feared is dying.

Britain's Foreign Secretary Macmillan did not tarry for last-minute talks. He flew home to London Friday night within a few hours of the last council session.

Son of Negro Minister Arrested For Attempting to Extort $600,000

MIAMI, Fla. (AP) — The Federal Bureau of Investigation said early today charges will be filed against a 20-year-old Negro in connection with an attempt to extort $600,000 from John S. Knight, editor-publisher of the Miami Herald and other newspapers.

Charles E. Weeks, special agent in charge of the Miami FBI office, said extortion charges will be filed against Peter Napoleon Williams Jr., son of a minister.

Weeks said the youth was seized by FBI agents as he opened a dummy package on a garbage rack behind a row of houses in Miami.

Knight, who also publishes the Chicago Daily News, the Detroit Free Press and the Akron Beacon-Journal, received a two-page letter in Chicago after it had been forwarded from Miami.

The letter, said the FBI, was signed by "Extortioners, Inc."

A crude map showed where the money was to be put. The letter specified that the money include $300,000 in $1 bills, $150,000 in $5 bills and the remainder in $10 and $20 bills.

"Unless $600,000 is received by Extortioners, Inc., your family is in danger," the letter said. "You will never see them alive again."

CANADA WILL NOT GRAB N. ZEALAND BUTTER MARKETS

Will Honor Obligations Under Trade Pact

OTTAWA (CP)—Canada still is looking for more butter markets—but preferably in countries not supplied by New Zealand. Indications are the government will try to ship more to Communist East Germany.

The preference to look elsewhere developed from New Zealand representations following the recent federal sale of about 1,000,000 pounds of its surplus butter to Communist Czechoslovakia at 39 cents a pound.

New Zealand claimed that Canada perhaps unwittingly sold to the Czechs at a price below that paid by them to New Zealand.

WILL INVESTIGATE

Agriculture Minister Gardiner said in an interview Friday that he will investigate how New Zealand butter got into Czechoslovakia. Meanwhile, Canada will ship no more butter to the Czechs or to any other market which New Zealand may have been supplying for a reasonable period of time.

If Mr. Gardiner is satisfied that New Zealand actually did get more for its butter than Canada, he said he will not undersell the Pacific country. But if he finds that New Zealand did not own the butter, but that, for example, it had been purchased by Britain from New Zealand and resold on the continent then he will withdraw his agreement.

Canada, he said, has always honored its arrangements under the General Agreement on Tariffs and Trade and has always refused to undersell New Zealand.

NO PROTEST

He was visited last week by T. C. A. Hislop, New Zealand's high commissioner, in connection with the Czech sale. The high commissioner did not come to protest Canada's exports but merely to convey information "which he indicated he knew we could not have received because the (New Zealand) sale was not a direct sale."

It was made through London.

Canada's sale to the Czechs at 39 cents follows a recent sale of about 7,000,000 pounds to East Germany at 37 cents and a sale of some 300,000 pounds to the Czechs last summer, also at 37 cents.

The sales are from government-held surplus butter accumulated under the federal 58-cents-a-pound support price. The government also absorbs a charge of about three cents a pound for handling and storage.

From other sources it was understood that the government is negotiating to ship perhaps 3,000,000 or 4,000,000 pounds to Communist East Germany.

Rules Magistrate Can Continue Hearing

TORONTO (CP) — The Supreme Court of Ontario has ruled that magistrate C. A. Thoburn may continue to hear charges against four men charged in connection with an alleged "slum empire."

Chief Justice J. C. McRuer Friday turned down an application to prevent magistrate Thoburn from trying the defendants on 83 charges of keeping common bawdy houses.

He also rejected defence counsel's request that the charges against Steve Feron, Linus Coghlan and Charles and William Ingwer be quashed.

RCAF Replenishes Food Supplies Of Eskimo Village Raided by Bears

GOOSE BAY, Labrador (CP)—The RCAF has replenished supplies of an isolated Eskimo community left starving after a raid by five hungry polar bears.

An RCAF plane reported it had completed the drop Friday to Eskimos near Port Burwell, at the northeastern tip of Quebec. When the food was dropped, the Eskimos were living off the carcass of one of the bears they killed while it was trying to escape.

A United States Air Force helicopter crew learned of the community's plight two weeks ago during a refueling stop at Port Burwell. The U.S. airmen reported to an RCMP outpost, and officials passed on the news to the RCAF.

The number of Eskimos in the community was not disclosed.

A Dakota on a pre-Christmas flight to northern RCAF stations flew over the community Friday and dropped packages of food. It reported back only that the drop had been successfully completed.

Month-Old Twins Critically Burned As House Razed

Father Needs Treatment For Burns and for Shock

OTTAWA (CP) — Four persons—a mother and three of her five children — died today in a fire which swept a two-storey frame dwelling on Ottawa's west side. A set of month-old twins, only children surviving, were taken to Ottawa Civic Hospital in critical condition.

Dead are: Mrs. Florence Estenson; Elizabeth, 5; Brian, 4; and Ronald, 2.

The blaze in the two-storey frame house located in Ottawa's Westboro area at Clare and Marjorie streets apparently broke out shortly after 8 a.m.

Mrs. Estenson's husband, Arthur, was seen running from the blazing house screaming:

"My whole family is in there!"

TWINS BADLY BURNED

He attempted to re-enter the dwelling but a neighbor held him back. He was taken to hospital for treatment for burns and shock.

The twins, Jane and Janet, were removed alive from the burning house and rushed to hospital. Their condition was described as critical.

The mother and children apparently were trapped in the upper storey when the blaze broke out. Dense smoke hampered firemen as they attempted to locate the victims.

Neighbors watched in stunned silence as firemen and ambulance workers removed the bodies from the blackened ruins.

Cause of the blaze was not immediately known.

500 Are Arrested For Alleged Plot In Argentina

BUENOS AIRES (Reuters) — Police said today they had foiled a conspiracy against the government of Gen. Pedro Aramburu with the arrest of 500 alleged plotters. The arrests were made on a country estate near La Plata, capital of Buenos Aires province.

The men arrested on the estate were said to have been holding a meeting there.

Police refused to comment on the extent of the alleged plot, but it was learned that further homes were searched and further arrests made over a wide area.

One of the men arrested was named as Gen. Heraclio Ferrazano, who as commander of the 7th Infantry Regiment supported dictator Juan Peron until Peron fled from the country after a successful revolt against his regime last September.

Deny 40 Killed In Jordan Riots

LONDON (Reuters) — A foreign office spokesman said today that there were "small-scale" demonstrations in Jordan Friday, but no casualties.

He denied press reports from Syria that nearly 40 persons were killed or wounded in widespread demonstrations throughout Jordan against British proposals that the Arab kingdom join the Baghdad defence alliance.

Comet Is Late, Breaks Record By Only 2 Hours

VANCOUVER (CP)—The Comet III, shrieking the siren song of the jet age, took time out today from its global dash to give a ride to a party of press and radio representatives.

The British commercial jet arrived here Friday from Honolulu—two minutes behind schedule but two hours faster than the record for the 2,780 miles.

From the time its tricycle landing gear began to roll in Honolulu until it stopped rolling on the tarmac at International airport here, only five hours and 39 minutes had elapsed.

The best previous time logged between here and Honolulu was seven hours, 57 minutes, set last January by a Canadian Pacific Airlines propeller-driven DC6B.

Another British Soldier Killed By Terrorists

NICOSIA, Cyprus (Reuters) — The death toll of British troops in troubled Cyprus reached 11 today after masked guerrillas struck in the dark at a police station in the northeast Cyprus village of Yialoussa.

One of the handful of British troops defending the station was hit in a sharp gunfight and died later as an ambulance rushed him to hospital.

He was the 11th British soldier killed by Greek Cypriot terrorists fighting for freedom to unite this British-held Mediterranean island with Greece. Most of the fatalities have come in the last few weeks as Cypriot gunmen have stepped up their campaign.

An American navy commander and two of his daughters were target of a terrorist bomb Friday as outlaws swept the island.

NO ONE HURT

The bomb slightly damaged the car of Lt.-Cmdr. L. S. Myers, head of a section of American civilians working for the British Army radio station here. Myers was driving in Famagusta with his daughters when the bomb was thrown at his car and a nearby jeep.

No one was hurt. Six youths were arrested after the attack.

Restrictions are being placed on the wives of arrested Communist leaders in Cyprus. They are not allowed to go more than three miles from their homes without special permits, must stay indoors during darkness, and must report to the police daily.

UNIFORMS BANNED

BONN (AP)—West German soldiers will not be able to show off their new slate-blue uniforms in Berlin. The defence ministry said today that volunteers whose homes are in the former capital — 110 miles behind the Iron Curtain — must go on leave in civilian clothes, since West Berlin is not part of the federal republic territory.

COMING EVENTS

"THE STONES CRY OUT." A coloured film, Sunday, 7 p.m., Bethel Hall. A recent film of the Holy Land.

CHRISTMAS CANDLELIGHT Service in St. Andrew's Presbyterian Church, Belleville, at 4:30 p.m., Sunday, December 18th. Everybody welcome.

BELLEVILLE FISH AND GAME Club meeting Tuesday, December 20, 8 p.m., Y.M.C.A. Good films and speaker. Everyone welcome to this Christmas meeting. D16-3t

TRADITIONAL CAROL SERVICE with lessons and carols for telling the glorious story of the Nativity of Jesus, at Christ Church, 7 p.m. Sunday, December 18th. D16-3t

DON'T FORGET SOCIAL EVENING at Knights of Columbus Hall. Auspices of Holy Name Society. Jackpot, 7 tiny nights. Good prizes. Jackpot and door prizes. J1-at-e-tf

City and District News

TRENTON PASTOR RECEIVES CALL

The Rev. R. C. McLean, minister of St. Andrew's Presbyterian Church, Trenton has received a call from Knox Church, Mr. McLean has served the Trenton congregation for the past 15 years. He will announce his decision to church officials on Monday.

CHEESE OFFERINGS SHOW DECREASE

Cheese offerings on the Cornwall Cheese Exchange dropped from 358 boxes to 294 from the week previous. Prices remained steady at 20 1/4 cents for white and 21 cents for colored.

TWEED LEGION PRES. IS JACK RASHOTTE

Jack Rashotte was elected president of the Tweed branch of Canadian Legion at the annual meeting held last night. He succeeds Ray Wolfrey. The installation of officers takes place January 18 with Lione Commander Bill Bailey of Belleville in charge.

BATAWA VERITABLE ELECTRICAL FAIRYLAND

Batawa is a veritable electrical fairyland these days. The community's Christmas lighting effects are by far the most elaborate in years. A total of 100,000 lights of various colors has been placed in strategic places until at night the community resembles a giant Christmas tree. Many people drive there at night to witness the spectacular effects.

HASTY PEES OFFICERS, MEN, WILL HOLD KIDDIES' PARTIES

Officers and men of the Hastings and Prince Edward Regiment are holding their annual Christmas kiddies' parties in the two various messes tomorrow afternoon.

REV. ERIC STRAIN NEW LEGION PADRE

Rev. Eric Strain, pastor of Alliance Tabernacle, and padre of Branch 99 of the Canadian Legion, has been reappointed Legion padre for the coming year.

COLORFUL YULETIDE SCENE DEPICTED AT FIRE HALL

The West Moira Street Fire Hall presents a pretty Christmas picture these holiday nights. Chief Vance and his men have spared no effort in the decorations. An arch of colored lights surmounts the entrance to the hall, while directly beneath Santa Claus, his sleigh and reindeer provide a colorful Yuletide touch.

HEAVY FLURRIES SWEEP DISTRICT

Well, is there any doubt about it?

If this morning's snow flurries are anything to go by, Belleville and district may rest assured of a White Christmas.

Heavy flurries swept the city and district, piling more snow atop earlier falls already on the ground.

The weather forecast also mentions more snow today and tomorrow with temperatures in the mid-30's. Expected to be a low of 15 degrees tonight.

GIFT Suggestions

FOR MEN

—Men's Tailoring by Yardley, Seaforth, Old Spice or Buckaroo smartly packaged.
—Shaving Brushes
—Safety Razors
—Electric Shavers
—Kodak Cameras and Sets
—Leather Travel Cases filled or unfilled
—Shaving Mirrors
—Flashlights
—Playing Cards

SEE THEM TODAY

McKEOWN'S DRUG STORE

Dial WO 8-8773 We Deliver

CNRAA CONTEST No. 38

I-19, G-48, I-26
G-55, N-36

"TIME WILL BRING TO LIGHT WHATEVER IS HIDDEN"

(Author's Name below)

1955 will soon be over, but it has left many medical discoveries behind as well known Salk vaccine. Much has been learned about heart and really work by using the increasing number of radio isotopes.

Soon, in our time we hope, we will learn many things that still are problems. Perhaps in 1956 medical science will find out how to cure a cold as easily as we now can pneumonia. Research scientists will discover much in 1956, and we are carefully reading all available reports to be prepared to serve you better.

●

YOUR PHYSICIAN CAN PHONE WOodland 5-4551 WHEN YOU NEED A MEDICINE

●

Pick up your prescription if shopping near us, or let us deliver promptly without extra charge. A treat many people entrust us with the responsibility of filling their prescriptions. May we compound yours?

●

Geen-Drugs

DIAL WO 2-4851
FREE DELIVERY
PRESCRIPTION CHEMISTS

*Quotation by Norsol (52-8 B.C.)
Copyright 1955 (11-17)

Harold Murphy New President Farmers' Union

Mr. Harold Murphy was elected president of the Marysville Local 181 of the Ontario Farmers' Union at the Local's meeting on Thursday.

Other officers elected were: vice-president William Hunter; secretary-treasurer Charles Brennan; educational director, Mrs. Ken Chadwick; head organizer, Harold Moore; organizers, J. Stafford, Ken Chadwick, Fred Farrell, James Brennan, Garnet Draper; social directors, Mrs. F. Sutcliffe, Mrs. J. Brennan, Mrs. H. Murphy, Mrs. J. McCullough.

Mr. Allen Francis, assistant agricultural representative of Hastings County, was guest speaker at the meeting. He spoke on 4-H and Junior Farmers' club work and organization. He also conducted the Local's election of officers.

Mrs. K. Chadwick and Mrs. G. Dupre presented appropriate Christmas readings.

The social directors served refreshments at the close of the meeting.

Theatre Guild Will Not Enter Play in Festival

The Belleville Theatre Guild will not enter a play in the Eastern Ontario Regional Drama Festival this coming spring.

Ronald Cambridge, Guild president, told members at their recent meeting that it would be impractical for the Guild to take part in the festival.

He said, however, that Syd Rose had agreed to direct a play for the Belleville Recreation Department. Casting for this play, the title of which has not been announced, will begin in January.

An interesting talk on training and organization of amateur drama followed by an impromptu performance by members of the Bloor local story of Ruth featured the program.

In charge of this ambitious exercise was Lillian Vallance, a resident artist in Belleville, who has an impressive background of training and accomplishment in the fields of ballet, drama and opera.

Mrs. Vallance spoke of the need for participation by all members of the organization for training in mime, elocution, stage movement and relaxation for expert dance in acting with and against others, and for the development of a competent and self-contained stage crew.

Mrs. Vallance illustrated portions of her talk by enlisting the help of four girls who the mimed performance of Ruth. Marry Deacon accompanied the action on the piano with music of her own composition.

Mrs. Vallance was introduced by Robert Tanner and thanked by Jean May.

Legion Bodies Enjoy Party

The local Canadian Legion hailed the festive season in a body this week, when the men of the branch, the women's auxiliary combined for the unit's annual Christmas party.

A large attendance turned out to indulge in the light smorgasbord served on the occasion, touched off with a turkey dinner.

An intimate note was added to the dinner by replacing the conventional banquet service with a buffet table.

The things sat down to tables bedecked with streamers and Christmas decorations.

Following the dinner, the party launched inself into full swing with dancing and games. Cash prizes were drawn for and won by Alex Johnson, Mrs. Milks and Mrs. Annie Haley.

IN DOLAN THE DRUGGIST'S ADVERTISEMENT

IN LAST NIGHT'S PAPER
THE PRICE OF '

LAURA SECORD CHOCOLATES

SHOULD HAVE BEEN

5-lb. box for $6.00

Obituary

NORA EVA WESCOTT

STIRLING — The funeral of Nora Eva Reynolds, wife of the late Fred Wescott was held from the Duffin Funeral Home on Thursday, December 15th to St. Paul's United Church where the service was conducted by Rev. Arthur Packman. He was assisted by Rev. Marshall Lavery, Kingston, (a former pastor) and Rev. W. H. Walker of St. Andrew's Presbyterian Church.

Mrs. Arthur Pycar presided at the organ and Mrs. Ken Hicks and Walter Warren sang "He Wipes the Tear from Every Eye".

The bearers were: Messrs. Walter Elliott, Percy McGuire, John Goode, Fred Bateman, Harold Wells and Gordon Brasford.

Interment was in Stirling cemetery.

On Wednesday afternoon a memorial service was conducted at the funeral home by forty-five members of Stirling Rebekah Lodge, No. 211, under the direction of Noble grand, Mrs. Erma Clancy. She was assisted by vice-grand Miss Mary Hicks and secretary Mrs. Ken Whitehead. During the service Mrs. Annie Warren sang "Safe in the Arms of Jesus", accompanied by her sister, Mrs. Arthur Packman.

On Wednesday evening another memorial service was conducted by Stirling Rebekah Lodge, No. 53, Order of the Eastern Star under the direction of the worthy matron, Mrs. Violet Slavin. She was assisted by the worthy patron John C. Good and associate patron Dave Hollinger. Other John Rebekah lodges with the service were Mesdames Adams, Wilson, Locke, Clancy, Mayhew, Jones, LaRue, Pitt, Doucette and Pinder.

ALLEN ASSELSTINE

The funeral of the late Allen Asselstine, 71 Bleecker Street, Belleville, was held yesterday from the Pinkston and Luscombe Funeral Home. Service in the chapel was conducted by Rev. Leslie Armstrong. Interment was in the Belleville cemetery.

Bearers were Don Thomas, James Miller, Vincent Casalbo, Ross Sanderson.

ALBERT NEWTON MOORE (Madoc)

Albert Newton Moore, of Madoc, died at his home on Friday, December 9th after a short illness in failing health for some time. He was in his 77th year.

The deceased was born in Port Hope the son of the late Mr. and Mrs. John Moore. He lived in Sulphide prior to taking up residence in Madoc. He would have had been employed by the Nickel Mining Co. of Port Colborne for 31 years. He retired in 1949 due to ill health.

The deceased was an Anglican. He was a member of Bogart L.O.L. No. 1, Madoc.

He is survived by his wife, the former Ethel May Hinnes; three daughters, Mrs. E. (Verna) Wright of Peterborough; Mrs. A. (June) Simpson of Belleville; Mrs. Lloyd R. (Corrine) Archibald of Belleville, and seven grandchildren. Herbert, Millard and Walter of Madoc; Norman of Peterborough; Frank of Simcoe, and Philo, of Actinolite.

Besides surviving him are a sister, Mrs. William Canniff of Cooper, and two brothers, Hector of Cooper and Archie, of Queensboro.

The body is resting at the Mac-Kenzie Funeral Home, Madoc. The funeral arrangements will be announced at a later date.

MRS. CATHERINE JANE DAWE (RR 1 Roslin, Tyendinaga Township)

A life resident of Roslin, Mrs. Catherine Jane Dawe died at the Cain Nursing Home today, in her 79th year, after a long illness and health for some time.

Mrs. Dawe was born in Roslin, daughter of the late Mr. and Mrs. Arnold Hollinger. She married Herbert Dawe, who survives her. She was a member of Roslin United church.

Besides her husband, Mrs. Dawe is survived by one son Charles A. Dawe, at home, and one brother, Campbell Hodgens, of Corbyville.

The body is resting at the Belleville Burial Company Funeral Home. The funeral announcement appears elsewhere in this edition.

Freighter Runs Aground At Port Stanley

CLEVELAND (AP)—The coast guard dispatched a cutter Friday night to assist the Great Lakes freighter Peter Reiss, which ran aground at Port Stanley, across Lake Erie from Conneaut, Ohio.

A coast guard spokesman said the freighter was not in "serious" trouble, but could not get under way because strong winds were holding it up against a mud bank. Winds were reported at 22-25 miles an hour, and were due to rise to 35 miles an hour.

Commercial tugs from Detroit will try to free the vessel, while the coast guard cutter stands by to render any necessary assistance, the spokesman said. The freighter was believed bound for Toledo.

Johnny Myers, Seriously Hurt In Accident, Starts Business

A young Belleville man, who for past 16 months has been fighting for recovery following injuries received in an auto accident, that almost claimed his life, is this week commencing a business venture.

He is Johnny Meyers, 20, son of Mr. and Mrs. Harold Meyers, Chatham street, who on Thursday will open a new Shell Oil Company gasoline service station on the corner of North Front and Moira streets.

At an opening feature Johnny will have some lucky Belleville or district motorists free gasoline and service from now until the end of January.

From the date of opening next Tuesday customers will receive a free chance on the draw each time they patronize the station. A lucky ticket will be drawn and the winner will receive a rebate for all his purchases made to the end of January.

In September, 1954, Johnny was critically injured along with three young Belleville people when the car in which they were riding left the highway east of Shannonville and crashed into a tree.

Suffering from a broken back he lay helpless on a hospital bed for weeks as doctors despaired for his life. However, with sheer determination to live, Johnny fought his way toward recovery and after 15 operations and months in hospital he is now able to get around and is looking with confidence to the future.

His business venture as a service station operator evolves from a desire to be active as possible and yet be "on his own." He will operate the service station with a staff of two or three helpers.

Coming from Ottawa with his parents when nine years old, Johnny attended Belleville Collegiate and following completion of his studies there was with Truck and Farm Supply as assistant parts supervisor until his accident. Since he got out of hospital and until recently he was again with Truck and Farm Supply.

His many friends in the city wish him good luck and fortune in his new business venture.

Industrial Commission Trio In New York for Interviews

Mayor Both, accompanied by the chairman of the Industrial Commission William Argue, and R. A. Pringle, Q.C., city solicitor, left by plane yesterday morning at the request of the Industrial Development Department of the Canadian National Railways to interview several industrial prospects who plan to locate in the Belleville district.

While there, in addition to interviewing the above prospects, arrangements have been made to discuss future industrial development with officials of the Canadian Trade Commissioner's service industrial departments of the various Canadian banks.

It is the hope of the city council that by continuing an aggressive industrial program with centralized industrial development, the city-owned industrial site near the Sidney-Warkworth-Belleville plant will be completely sold by the end of 1956.

The interview with officials of the Canadian Council office has been arranged through Mr. Frank S. Follwell, M.P.

10,456 Books Circulated By Library in Nov.

Total circulation of books at the Corby Public Library during November was 10,456, reported chief librarian Miss Olive Delaney at a meeting of the Library Board Friday evening. Of this total 5,419 were boys' and girls' books.

New members enrolled at the library during November totalled 157 of which 88 were adults.

The library's film department loaned 66 films to members of the Film Council and performances were booked 23 times. Dick Powell, Film Council member, gave an interesting talk on photography to 15 persons.

Board members decided to start improving the value of the record library by buying new records.

Miss Catherine Kelly, a librarian on the staff of the Sarnia Public Library, was appointed to the position of assistant librarian in Belleville and will commence her new duties in January.

Miss Colleen Lowe has been employed as a junior clerical assistant.

LIBRARY RENOVATIONS

It was reported that major renovations to the library basement were in progress. Renovations include the replacement of the present floor with concrete and the construction of a concrete block wall to make a new furnace room from usable work space.

Members of the Boy and Hi-Y Clubs, who voluntarily moved thousands of books from the basement to make way for the contractor were praised by board members for their work. A letter of appreciation is to be forwarded to each club.

A request from the Camera Club for use of a portion of the basement for a dark room had to be turned down because of lack of proper drainage of the area sought.

Dr. Marius Riley, eastern representative of the Great Books Foundation, conducted three special meetings in the library during November and eight new members enrolled in the group.

Twenty members of a conversational French club have been meeting every Tuesday.

Last month's regular meeting of the Library Board was featured by the showing of a film entitled "Freedom to Learn," and a panel discussion. Forty-five members attended the meeting including representatives from the schools.

J. Wilmot Bailey New Township Clerk of Sidney

Mr. J. Wilmot Bailey, R. R. 5 Belleville, has been named clerk for Sidney township succeeding Percy Vandervoort who resigned the position after ten years.

A farmer in the second concession of Sidney township, Mr. Bailey has lived in the municipality for past 38 years and has served six years as assessor for the township. He will take over his new duties on January 1st.

Reflecting the post-war boom which has seen big growth in both population and assessment in most centres, the Sidney township assessment has almost doubled in the past ten years and now stands at slightly over four millions.

IN MEMORIAM

CRONKRIGHT. — In fond and loving memory of our dear mother and grandmother, who departed this life on December 18th, 1951.
Sadly missed by those who love.
I would give all and more
To hear her voice and see her smile,
And greet her at the door.
But all I can do, dear mother,
Is pray for you evermore.
—Lovingly remembered by Mac, Clare and family.

BAILEY. — In loving memory of dear father, Thomas Bailey, who passed away December 18th, 1952.
A silent thought, a secret tear,
Keep his memory ever dear.
Time takes away the edge of grief,
But memories linger on for ever.
—Remembered by Jack and family.

BAILEY. — In loving memory of our dear father, Thomas Bailey, who passed away December 18th, 1952.
Two years have passed since that day,
The one I'll never forget.
The one I'll never recall,
God took him home, it was His will,
But in our hearts he lives still.
—Ever remembered by daughter Marguerite and son-in-law Whitney.

BAILEY. — In loving memory of a dear father, Thomas Bailey, who passed away December 18th, 1952.
In our hearts your memory lingers,
Sweet memories we hold dear,
There is not a day, dear father,
That we do not think of you.
—Lovingly remembered by daughter Stella, son-in-law Jack and grandchildren.

ARGENT. — In loving memory of a dear mother, Mary Argent, who passed away December 17th, 1932.
Though her smile is gone forever,
Though her face we shall not see,
Fond memory will recall her
As she used to be.
—Ever remembered by daughter Pearl May Argent.

ARGENT. — In loving memory of our dear mother, Mary Argent, who passed away December 17th, 1932.
A fervent wish our Mom was here;
To see her loving, kind and dear,
And give her all our love.
—Daughter-in-law Ivy and son William, daughter-in-law Mendowan and grandchildren and Sydney.

WAGAR. — In cherished memory of a dear husband, Fred Wagar, who died December 17th, 1951.
Dad's life is a beautiful memory,
His death is a sad one as well,
But memories are a beautiful garden,
Of roses and heartache and pain.
I miss him, oh how much.
I wish my God knew best;
He let us have him many years,
But I wanted him to rest.
—Lovingly remembered by Mona.

WAGAR. — In loving remembrance of our dear dad, who left us so suddenly three years ago today.
There is no partings from those we love
Like stating one divides
For today in memory's garden,
We still walk side by side.
And always shall be a thought of him,
And a prayer for his rest.
—Always with Betty and family.

WAGAR. — In loving memory of a dear husband and companion, Albert Wagar, who passed away suddenly December 17th, 1951.
Those we love don't go away,
They walk beside us every day;
Unseen, unheard, but always near,
Still loved, still missed and very dear.
—Ever remembered by wife Jessie.

WAGAR. — In ever loving memory of a dear husband and companion, Albert Wagar, who passed away suddenly December 17th, 1951.
Those we love don't go away,
They walk beside us every day;
Unseen, unheard, but always near,
Still loved, still missed and very dear.
—Ever remembered by wife Jessie.

WAGAR. — In loving memory of a dear husband and companion, Albert Wagar, who passed away suddenly December 17th, 1951.
Those we love don't go away,
They walk beside us every day;
Unseen, unheard, but always near,
Still loved, still missed and very dear.
—Ever remembered by wife Jessie.

WAGAR. — In loving memory of a dear husband and companion, Albert Wagar, who passed away suddenly December 17th, 1951.
Those we love don't go away,
They walk beside us every day;
Unseen, unheard, but always near,
Still loved, still missed and very dear.
—Ever remembered by wife Jessie.

WAGAR. — In loving memory of a dear husband and companion, Albert Wagar, who passed away suddenly December 17th, 1951.
Those we love don't go away,
They walk beside us every day;
Unseen, unheard, but always near,
Still loved, still missed and very dear.
—Ever remembered by wife Jessie.

LEEMING. — In loving memory of our dear father, Thomas Leeming, who passed away December 18th, 1954.
Leeming, who passed away December 18th, 1954.
—German, Lily, Betty and Clarence.

FLOOR SANDING AND FINISHING

GLEN ELLIOT

126 Dufferin Ave. WO 8-3660

BIRTHS

CAMPBELL. — Mr. and Mrs. D. W. Campbell, (nee Bonnie Hetherington), Shadbot Lake, are happy to announce the arrival of their daughter, Linda Ann, on Tuesday, December 13th, 1955, at the Belleville General Hospital.

PEARSON. — Mr. and Mrs. James Pearson are happy to announce the birth of a son on Thursday, December 15th, 1955, at the Belleville General Hospital.

DEATHS

DAWE, Catherine Jane. — At the Cain Nursing Home, on Saturday, December 17th, Catherine Jane Hodgens, beloved wife of Herbert Dawe, in her 79th year. Resident Tyendinaga Township, R. R. 1, Roslin.
Resting at the Belleville Burial Company Funeral Home, 257 Coleman Street, Belleville. Funeral Monday, December 19th, at 2:00 p.m., Interment, Roslin Cemetery.

JACKSON, William Francis. — At the Quinteview Sanatorium, Kingston, on Friday, December 16th, William Francis Jackson, of Marmora, in his 54th year.
Resting at the Pinkston and Luscombe Funeral Home, 50 Victoria Ave. North, Trenton. Funeral Service Monday, December 19th. Service in the chapel at 2:30 p.m.
Interment, Belleville Cemetery.

MOORE, Albert Newton. — At his home, Madoc, on December 9th, Albert Newton Moore, in his 77th year.
May Holmes, in his 68th year.
Resting at the MacKenzie Funeral Home, Madoc. Funeral on Monday, December 12th, at 2:30 p.m. Interment Church.
Interment, Greenwood Cemetery, Queensboro.

WEIR, James George. — At the Nursing Home, Roslin, on Friday, December 16th, James George Weir, formerly of Roslin, in his 68th year.
Resting at the Belleville Burial Company Funeral Home. Service in the chapel on Monday, December 19th, at 2 p.m.
Interment, St. Paul's Anglican Cemetery, Roslin. D18-21

CARDS OF THANKS

Words cannot express our heartfelt thanks for the many sympathetic kindnesses and floral tributes bestowed upon us by neighbors, friends and relatives during our recent sad bereavement. A special thank you to Rev. Armstrong and the Belleville General Hospital and all nurses.
—Gladys Bandy and family, Corbyville.

YOUR FAVORITE CHRISTMAS CHOCOLATES ARE NOW IN STOCK

● Smiles 'n Chuckles
● Turties
● Prestige
● Cherries in Liquid
● Chocolate Nuts
● Orchid
● Ganong Delecto

1.25 to 5.00

BEAUTIFUL CHRISTMAS WRAPPINGS

SELDON'S DRUG STORE
(Opposite Simpsons-Sears)
Phone WO 8-7903 We Deliver

DIAL WO 8-5735

PINKSTON & LUSCOMBE
AMBULANCE AND FUNERAL SERVICES
In Victoria Ave. at Church Street

ORDER YOUR Laura Secord CANDIES NOW

GEEN'S DRUG STORE
will be open
SUNDAY
10.00 a.m. to 8.00 p.m.

BEAUTIFULLY WRAPPED FOR CHRISTMAS
DOLAN THE DRUGGIST
WO 2-3406 MOTOR DELIVERY

For Parents Only

Many Legends Of Christmas

By NANCY CLEAVER

"Why have we so many Christmas legends, Mummy? Teacher says there are dozens of them—and why is a legend different from a story?" Junior asked eagerly.

"The story of the First Christmas is beautifully but very briefly told in the New Testament. Saint Matthew writes of it in one chapter. Luke, whose gospel is supposed to be based on the account Mark received from Peter, has only one chapter too covering the birth of Christ until He was grown. For many many years this story was passed on by the common people by word of mouth. It is likely that often a story teller added a little part here or there which he may have imagined."

"Then are all our Christmas legends not true—just made up stories?"

"Does it matter?—actually quite a number of them are based on "Infancy Gospels" which were not included in the Bible. Two of these old manuscripts were supposed to have been written by James and by Thomas and another one was the Arabic "Infancy of the Saviour."

In the gospel story, there is no indication that the Infant Jesus had a bed of straw or that the ox and ass shared the stable with the Holy Family. The Wise Men are not called Kings, nor are they named as three in number—although they have been given the names Caspar, Melchior and Balthasar in folk lore. There is no complaint about an inhospitable Inn Keeper, just the simple statement "She brought forth her first born Son and laid Him in a manger, because there was no room in the in."

BRIGHT STAR

Among the many quaint stories which were centred around the journey of the Wise Men is the one which tells of the bright star which guided them. It moved in the sky until it stopped above the entrance to the Nativity Cave, the Magi realizing they had reached their destination. At that moment the star fell into a well in Bethlehem, from which Joseph drew water for Mary. It is believed, until this day, if the pure in heart look down into that well, they can see the reflection of the Christmas star.

In part of Europe, boys and girls put out food for the birds and beasts on Christmas Eve because they believe the legend of the adoration of the ox and the ass when Jesus was placed in the manger. The ox is credited with tossing hay into the manger with his horns while keeping the infant warm with his breath. It is thought that the birds and the animals in the forests and fields still sing the song of praise of the Little Lord Jesus on His Birthday night and talk to each other in human speech.

But in the legends there are other birds and insects which have part in the Christmas drama.

One tells of the robin getting his red breast by fanning the embers, of the shepherds' fire so it would not go out. Another relates how the nightingale learning to sing with the angels their song: "Glory to God in the highest, peace on earth, good will to men!" The little beetle who lived in the Nativity Cave was supposed to have been turned into a firefly. When he wanted to go out and tell his friends of Mary and her infant in her arms, an angel took a sparkling jewel from her hair and gave it to him to light his way.

HUMBLE SPIDER

Even the humble spider figures in these folk tales of Christmas. It is said that he spun his web over the door of a shed where the Holy Family were hiding from the Roman soldiers. The rough centurion saw the web, concluded no one had entered recently and passed on. Mary touched the spider's back with gentle touch and a cross appeared on his back.

There are folk stories about the palm tree, the cherry, and the holly bush helping the Holy Family in their flight to Egypt. The plants share the wonder of the Nativity too. According to legend, the herb—bedstraw, ivy dry and withered in the stable. But when Mary rested on it, the bedstraw revived and put out a faint perfume. Rosemary was said to be the bush on which the Baby Jesus' washing was spread to dry and it too was given a delicate scent.

One of the best known stories is that of the Christmas Rose. The little Christ Child received the simple gifts of the shepherds, a home-made rattle, whistles and a calendar of wood. The Three Kings had given gold, representing the respect shown to a ruler, frankincense which is the offering made on an altar, and myrrh which symbolized incorruptibility. Hovering in the background was a little shepherdess, Madelon, who dearly longed to give a present too. But her hands were empty and she went outdoors and wept bitterly.

The Angel Gabriel saw her crying and tried to comfort her, asking, "What dost thou desire?"

"A gift for the Christ Child—" Madelon answered.

"What gift dost thou wish?" asked the angel.

The little shepherdess answered, "Alas, the shepherds and the Kings have given Him everything — for the Baby has no flowers—But where could I find flowers at this time of the year?"

Then Gabriel took his staff and touched the ground. Immediately up sprang a lovely plant with beautiful white blossoms, fair and pure — the first Christmas roses. Swiftly Madelon gathered the roses and carried her bouquet to give to the little King.

(Copyright)

Stories of *Famous Hymns*

by HORACE B. POWELL

TAKE TIME TO BE HOLY

Take time to be holy, Speak oft with thy Lord;
Abide in Him always, And feed on His Word;
Make friends of God's children, Help those who are weak,
Forgetting in nothing His blessing to seek.

Take time to be holy, the world rushes on;
Spend much time in secret with Jesus alone;
By looking to Jesus, Like Him thou shalt be;
Thy friends in thy conduct His likeness shall see.

Take time to be holy, Let Him be thy Guide,
And run not before Him, Whatever betide;
In joy or in sorrow, Still follow thy Lord,
And, looking to Jesus, Still trust in His Word.

Take time to be holy, Be calm in thy soul,
Each thought guard and each motive beneath His control;
Thus led by His Spirit to fountains of love,
Thou soon shalt be fitted for service above.

A sermon preached one night in England, more than three-quarters of a century ago inspired the theme and title of this hymn of consecration.

The preaching took place at a religious service at Brighton and the man in the pulpit used as his text, "Be ye holy as I am holy". W. D. Longstaff of Sunderland, England was one of the listeners that night and when the worship was over the stanzas of "Take Time To Be Holy" began running through his mind.

When the Moody-Sankey evangelistic party went to England, Mr. Longstaff became interested in services held in his home town, and in others, and Mr. Sankey who was song leader for all the spiritual meetings was delighted with Mr. Longstaff's song.

He published the hymn in his "Gospel Hymns and Sacred Solos" in 1891, and it was widely used for years in prayer services on both sides of the Atlantic.

A Lift For Living

Wonders Which Grow With Us

By DR. RALPH W. SOCKMAN

There are some wonders we outgrow; there are other wonders which grow up with us. Airplanes belong to the first category, stars, for instance, belong to the second. When we were children we learned the rhyme:

"Twinkle, twinkle, little star,
How I wonder what you are!
Up above the world so high,
Like a diamond in the sky."

To be sure, I did look up at the stars when I was a lad. But I did not spend much time wondering about the stars. A new sled or a new bicycle could take my mind off the stars any time. But as I have grown up, I have discovered that the wonder of the universe has grown up so much faster.

The heavens seem immeasurably vaster to me now than when I was a boy. When I read Dr. Harlow Shapley's estimate of the diameter of the Milky Way at one quintillion, 800 quadrillion miles, I am simply lost in wonder. Yes, there are wonders which grow up with us.

And Christmas, which we celebrate next week, is one of the wonders which grow. I confess that Christmas was the red letter day of the year when I was a child. When the red bells and the green wreaths began to appear in the windows and the air of temperature started to rise. The excitement, the expectation, the glow continued to mount as the day drew near. Yes, bright before Christmas — well, that was the greatest night of the year.

LIFTS WORLD'S HEART

The emotional excitement of Christmas has cooled with maturity, but the wonder of it has deepened and widened. Whereas in my childhood I thought most about the presents to be received and given, now I think beyond the gifts to that tidal wave of good will which sweeps up the coastline of the world. What is the power that lifts the world's heart at Christmas time?

I know, of course, that Christmas is celebrated as the birthday of Jesus. But why is it so different from the birthdays of other great men? The memories of national heroes, however great, fade with the passing of time.

And then the wonder of Christmas grows still more, as I think that not only does the observance of it become more widespread with time, but also that our time itself (calendar-wise), starts with the First Christmas.

Nineteen centuries have passed since then; but no other date can be seriously considered as important enough to displace the birth of Jesus as the basis for the world's calendar. No other figure in history could fitly apply to himself the words which Jesus is recorded as using when He said: "I am the door".

Christ is the door which divides recorded time into before and after. On Christ the door is the hinge of history. That is the wonder which grows. With the birth of Christ something began whose end is not yet.

And what was it that came into the world with Christ? What was it that justifies Jesus in saying, "I am the door"? It was this: Christ is the door by which Good comes so personally to man.

COMPREHEND DARKNESS

When we try to comprehend the darkness of that pre-Christian world, a personal experience comes to mind. Some years ago when I was a student, a slight operation which I had undergone took a sudden turn for the worse. It was This is the wonder that grows. After midnight and the doctor could not be reached. The nurse exhausted all her known resources, and sent out for some medicine, only to find that the drug stores were closed.

Vividly do I still recall the seemingly interminable experience of those few dark hours. Hungrily my ears listened for the sounds of the city's waking life. Impatiently my eyes kept turning toward the windows to catch the first signs of approaching sunrise. When the crosale sounds of the milk-wagon heldonged the stirring of the city, it seemed heavenly music to me. I always think of that night when I hear the cry in Mendelssohn's Oratorio, "Watchman, will the night soon pass?"

The wise men of the world were looking for some star of hope to guide them through the darkness. The plain people, like the shepherds, were looking for a Savior to deliver them from the drabness and futility of existence. Then Christ came to reveal that "God so loved the world that He gave His only begotten Son" to save it.

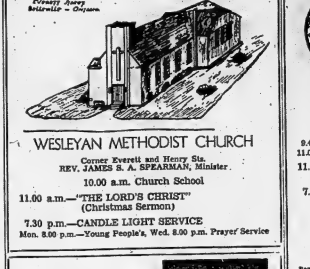

WESLEYAN METHODIST CHURCH

Corner Everett and Henry Sts.
REV. JAMES S. A. SPEARMAN, Minister

10.00 a.m. Church School

11.00 a.m.—"THE LORD'S CHRIST"
(Christmas Sermon)

7.30 p.m.—CANDLE LIGHT SERVICE
Mon. 8.00 p.m.—Young People's, Wed. 8.00 p.m. Prayer Service

ST. ANDREW'S PRESBYTERIAN CHURCH

CORNER
CHURCH STREET and VICTORIA AVE.
Rev. R. D. MacLEAN B.A., B.D.
Organist, Mr. Egerton Boyce

SERVICES OF WORSHIP, SUNDAY, DEC. 18th.

11.00 a.m.—MORNING WORSHIP
"A Down to Earth Gospel"

4.30 p.m.—CHRISTMAS CANDLE LIGHT SERVICE
A Christmas Message will be the theme of all the services.

Y.P.S. 8.15 p.m.
Church School at 10 a.m. and 11 a.m. Nursery at 11 a.m. for younger children of parents who are attending morning worship.

A CORDIAL WELCOME TO ALL

PENTECOSTAL ASSEMBLIES OF CANADA

7.30 p.m.—"CHRIST'S CHALLENGE TO THE CHURCHES OF BELLEVILLE"
Rev. Hope Smith

10.00 a.m.—Sunday School — Gift Sunday

11.00 a.m.—REV. LAURIE PRICE

5.00 p.m.—Tune in CJBQ
Tuesday 8.00 p.m. — Bible Study
Friday — No Service
Saturday — Carol Singing

THE SALVATION ARMY

256 PINNACLE ST.

CAPTAIN and MRS. R. MARES

"Make the Army Your Church Home"

SUNDAY, DECEMBER 18th.

ANOTHER SPECIAL WEEKEND

The Mid-Ontario Divisional Leaders
BRIGADIER AND MRS. ALFRED W. DIXON

SPECIAL CHRISTMAS SERVICES

11.00 a.m.—"Why Bethlehem?"

2.00 p.m.—Sunday School Classes for All Ages at the Citadel and Station St. Branch

7.00 p.m.—"Christmas Punctuation Marks"

Special Notice: Christmas Day the night meeting will be held at 5.00. A family Candle Light Service.

Hear "This Is My Story" over CJBQ, 10.00 p.m. Sunday.

CHRISTIAN SCIENCE SOCIETY

MASONIC TEMPLE — 128 PORTER AVENUE

Subject: "IS THE UNIVERSE, INCLUDING MAN, EVOLVED BY ATOMIC FORCE?"

Sunday Service — 11: a.m. — Sunday School — 11.00 a.m.

Testimonial Meeting Fourth Wednesday of Each Month at 8 p.m.
THE PUBLIC IS CORDIALLY INVITED TO ATTEND THESE SERVICES

The Christian and Missionary Alliance

Corner West Moira and Coleman Sts.
Rev. Eric Strain, Minister

10.00 a.m.—SUNDAY SCHOOL
11.00 a.m.—MORNING WORSHIP
7.30 p.m.—EVANGELISTIC

ST. MARK'S LUTHERAN CHURCH

SERVICE
SUNDAY SCHOOL
7.30 p.m.

270½ FRONT ST
MINISTER
Rev. H. N. Lossing, B.A.

VICTORIA AVE. BAPTIST CHURCH

REV. L. E. DANIEL, B.A., B.D.
Minister
Dorothy R. Reilly
Choir Director
Wm. J. Connor, M.A.
Organist

SUNDAY, DECEMBER 18th.

9.50 a.m.—SUNDAY SCHOOL

11.00 a.m.—"REINCARNATION"

7.30 p.m.—CHRISTMAS CANTATTA
"BETHLEHEM" by Maunder

Monday 8.00 p.m.—Young People's

FAIRWAY AVENUE

(Parkwood Heights)
9.45 a.m. Sunday School

BE SURE TO SEE "THE STONES CRY OUT"

A SOUND FILM IN COLOR
OF THE HOLY LAND
— 7.00 p.m. —

9.30 a.m. and 3.00 p.m. — Sunday Schools
11.00 a.m.—Worship Service
2.00 p.m.—Gospel Bells — CJBQ

—WEEK NIGHT SERVICES—
Thursday 8.00—Prayer and Bible Study "The Kingdom in Parable"
Monday 7.30 p.m.—Sunday School Concert

BETHEL HALL

(Corner of Church and Station St.)

STANDARD CHURCH

HOLINESS CHURCH
Coleman St. Near Footbridge — Rev F. S. Downing—Dial WO 2-4183
9.45 a.m.—FAITH SCHOOL
11.00 a.m.—MORNING WORSHIP
7.00 p.m.—EVANGELISTIC SERVICE
Thursday 8.00 p.m.—Prayer and Praise

The United Church of Canada

ST. REV. GEORGE DOREY, D.D.
Moderator of the General Council
Rev. D. E. Woodhouse B.A., Arnprior, Ont.
President Bay of Quinte Conference
Mr. W. E. Tunnicon, B.B. 1, Foxboro, Ontario.
Chairman Belleville Presbytery

BRIDGE ST. UNITED CHURCH

REV. H. M. DAVIS, B.A., Minister
S. ALEC GORDON Director of Music

SUNDAY, DECEMBER 18th.

CHURCH SCHOOL
9.45 a.m.—Junior, Intermediate and Senior.
11.00 a.m.—Nursery, Beginners and Primary

11.00 a.m.—"THE WORLD TO WHICH JESUS CAME"

7.00 p.m.—ANNUAL CHRISTMAS CANDLE LIGHT SERVICE
All are cordially invited.

TABERNACLE UNITED CHURCH

CHURCH ST. ONE BLOCK NORTH OF VICTORIA AVE.
THE FRIENDLY CHURCH WELCOMES YOU
Rev. Ray. A. Bowley, B.A., Minister The Manse 179 Bleecker Avenue
Dial WO 3-1258
Virienne Fowler, L.R.S.M. (London), Organist and Choir Director

SUNDAY, DECEMBER 18th.

11.00 a.m.—"MIRACLE OF CHRISTMAS"

4.30 p.m.—CANDLE LIGHT CAROL SERVICE

CHURCH SCHOOL
9.45 a.m.—Junior, Intermediate and Seniors
11.00 a.m.—Nursery, Primary and Beginners

HOLLOWAY ST. UNITED CHURCH

Corner DUFFERIN and HOLLOWAY STREETS
THE FAMILY CHURCH
REV. SIDNEY H. LAMAN, B. TH. Minister
MR. CLIFFORD TRIPPICK, A.T.C.M. A-Mus (McGill) Minister-in-Music

ADVENT SUNDAY, DECEMBER 18th.

CHURCH SCHOOL
9.45 a.m.—Junior, Intermediate and Senior
11.00 a.m.—Nursery, Primary and Beginners

WORSHIP SERVICES
11.00 a.m.—"NO VACANCIES IN THE INN"
11.30 a.m.—THE JUNIOR CONGREGATION.
4.00 p.m.—ANNUAL CAROL VESPER SERVICE

Please note change of time for the evening service this Sunday, when the three choirs will present their Annual Carol Vesper Service.

College Hill United Church

9.45 a.m. CHURCH SERVICE
11.00 a.m. SUNDAY SCHOOL
BRUCE BESLEY, Student Minister

EASTMINSTER UNITED CHURCH

Speaker LINTON READ
Christmas Carol Service
Theme "Let a Little Son Shine In"

1.30 p.m.—Worship Service and Sunday School
Masonic Temple, Bridge Avenue.
ALL ARE CORDIALLY INVITED

The Anglican Church of Canada

FOURTH SUNDAY IN ADVENT

CHRIST CHURCH

CORNER COLEMAN & CATHERINE STS.
Archdeacon the Ven. F. J. Steward, M.A., Rector
Rev. Stevens P. Smith Assistant

9.00 a.m.—Holy Communion *
9.00 a.m.—Holy Communion
11.00 a.m. Morning Prayer and Nursery
2.30 p.m. White Gift Service Main Street School & St. George's
Holy Baptism
7.00 p.m. Traditional Carol Service with lessons.
Wednesday, 10.15 a.m.—Holy Communion

SUNDAY SCHOOLS
11.00 a.m. Beginners — 2.30 p.m. St. George's

ST. THOMAS' CHURCH

CORNER OF CHURCH & BRIDGE STREETS
REV. CANON A. S. McCONNELL, M.B.E., L.Th., Rector

8.00 a.m. Holy Communion
11.00 a.m. Mattins — Nursery
4.00 p.m. Nativity Pageant in the Church
THIS WEEK
Tuesday 7.30 p.m. St. Paul's Mission followed by Christmas Party
Wednesday St. Thomas' Day, Holy Communion in the Chapel of St. Agnes at 10.00 a.m.
CHRISTMAS SERVICES
Christmas Eve. 11.15 p.m. Carol Singing — 11.30 p.m. Choral Eucharist
Christmas Day 8.00 a.m. Holy Communion — 10.45 a.m. Mattins
11.00 a.m. Holy Communion
All Department's of Sunday School at 9.45 a.m.
Services at St. Paul's Mission

ST. MARGARET'S ON-THE-HILL

Ontario Park Avenue
Rev. L. Arthur Pace, S. Th., Rector
8.30 a.m. Holy Communion — 9.30 a.m. Sunday School
11.00 a.m. Morning Prayer and Sermon
Point tAnne 9.30 a.m. — Shannonville 7.30 p.m.

FIRST PENTECOSTAL CHURCH

54 North Front St.

10.00 a.m.—SUNDAY SCHOOL
11.00 a.m.—MORNING WORSHIP
7.30 p.m.—EVANGELISTIC SERVICE
Tuesday 8.00 p.m. Bible Study
Thursday 8.00 p.m.—Young People's
"The End of Your Search for a Friendly Church"
Rev. A. L. Ellis, Pastor

THE ONTARIO INTELLIGENCER
Ontario Established 1841 — Intelligencer 1857
Published Daily by
THE ONTARIO INTELLIGENCER LIMITED
Belleville, Ontario, Canada
Subscription rates:
By carrier in Belleville 35 cents per week.
By mail in Canada: $6.00 per year; $4.75 for 6 months; $3.00 for 3 months
By mail in U.S.A.: $6.50 per year
Member of The Canadian Daily Newspaper Association; Member of The Canadian Press; Member of the Audit Bureau of Circulations

CHIANG GIVEN TOO MUCH ROPE?

Tuesday, T. F. Tsiang, Nationalist China's delegate to the United Nations Security Council, shot up his hand to veto the admission of Outer Mongolia to the United Nations. That touched off a series of Russian vetoes of 13 Western-sponsored nations.

Wednesday, a news report from Tapei, Formosa, said that Generalissimo Chiang Kai-Shek was delighted with Tsiang's handling of the affair.

It would be interesting to know what Chiang thought of the situation later on Wednesday, when 16 of 18 nations listed on the original motion sponsored by Canada had been admitted to the UN and only Japan and Outer Mongolia excluded.

This change was the result of a quick shift in Russian policy. The Soviet delegate, Arkady A. Sobolev, requested an emergency meeting of the UN Security Council and withdrew all his vetoes of applications except that of Japan.

That this change was gratifying to the majority of members of the UN is certain.

Jack Best, Canadian Press staff writer, says: "Angered over China's action against Outer Mongolia, which touched off the Soviet veto barrage, a number of delegates had been admitted to the UN and only Japan and Outer Mongolia excluded.

This change was the result of a quick shift in Russian policy. The Soviet delegate, Arkady A. Sobolev, requested an emergency meeting of the UN Security Council and withdrew all his vetoes of applications except that of Japan.

That this change was gratifying to the majority of members of the UN is certain.

It would be interesting to know what Chiang thought of the situation later on Wednesday, when 16 of 18 nations listed on the original motion sponsored by Canada had been admitted to the UN and only Japan and Outer Mongolia excluded.

This change was the result of a quick shift in Russian policy. The Soviet delegate, Arkady A. Sobolev, requested an emergency meeting of the UN Security Council and withdrew all his vetoes of applications except that of Japan.

That this change was gratifying to the majority of members of the UN is certain.

It would be interesting to know what Chiang thought of the situation later on Wednesday, when 16 of 18 nations listed on the original motion sponsored by Canada had been admitted to the UN and only Japan and Outer Mongolia excluded.

This change was the result of a quick shift in Russian policy. The Soviet delegate, Arkady A. Sobolev, requested an emergency meeting of the UN Security Council and withdrew all his vetoes of applications except that of Japan.

That this change was gratifying to the majority of members of the UN is certain.

It would be interesting to know what Chiang thought of the situation later on Wednesday, when 16 of 18 nations listed on the original motion sponsored by Canada had been admitted to the UN and only Japan and Outer Mongolia excluded.

This change was the result of a quick shift in Russian policy. The Soviet delegate, Arkady A. Sobolev, requested an emergency meeting of the UN Security Council and withdrew all his vetoes of applications except that of Japan.

That this change was gratifying to the majority of members of the UN is certain.

It would be interesting to know what Chiang thought of the situation later on Wednesday, when 16 of 18 nations listed on the original motion sponsored by Canada had been admitted to the UN and only Japan and Outer Mongolia excluded.

This change was the result of a quick shift in Russian policy. The Soviet delegate, Arkady A. Sobolev, requested an emergency meeting of the UN Security Council and withdrew all his vetoes of applications except that of Japan.

That this change was gratifying to the majority of members of the UN is certain.

It would be interesting to know what Chiang thought of the situation later on Wednesday, when 16 of 18 nations listed on the original motion sponsored by Canada had been admitted to the UN and only Japan and Outer Mongolia excluded.

This change was the result of a quick shift in Russian policy. The Soviet delegate, Arkady A. Sobolev, requested an emergency meeting of the UN Security Council and withdrew all his vetoes of applications except that of Japan.

That this change was gratifying to the majority of members of the UN is certain.

It would be interesting to know what Chiang thought of the situation later on Wednesday, when 16 of 18 nations listed on the original motion sponsored by Canada had been admitted to the UN and only Japan and Outer Mongolia excluded.

This change was the result of a quick shift in Russian policy. The Soviet delegate, Arkady A. Sobolev, requested an emergency meeting of the UN Security Council and withdrew all his vetoes of applications except that of Japan.

That this change was gratifying to the majority of members of the UN is certain.

It would be interesting to know what Chiang thought of the situation later on Wednesday, when 16 of 18 nations listed on the original motion sponsored by Canada had been admitted to the UN and only Japan and Outer Mongolia excluded.

This change was the result of a quick shift in Russian policy. The Soviet delegate, Arkady A. Sobolev, requested an emergency meeting of the UN Security Council and withdrew all his vetoes of applications except that of Japan.

That this change was gratifying to the majority of members of the UN is certain.

It would be interesting to know what Chiang thought of the situation later on Wednesday, when 16 of 18 nations listed on the original motion sponsored by Canada had been admitted to the UN and only Japan and Outer Mongolia excluded.

This change was the result of a quick shift in Russian policy. The Soviet delegate, Arkady A. Sobolev, requested an emergency meeting of the UN Security Council and withdrew all his vetoes of applications except that of Japan.

That this change was gratifying to the majority of members of the UN is certain.

It would be interesting to know what Chiang thought of the situation later on Wednesday, when 16 of 18 nations listed on the original motion sponsored by Canada had been admitted to the UN and only Japan and Outer Mongolia excluded.

This change was the result of a quick shift in Russian policy. The Soviet delegate, Arkady A. Sobolev, requested an emergency meeting of the UN Security Council and withdrew all his vetoes of applications except that of Japan.

That this change was gratifying to the majority of members of the UN is certain.

It would be interesting to know what Chiang thought of the situation later on Wednesday, when 16 of 18 nations listed on the original motion sponsored by Canada had been admitted to the UN and only Japan and Outer Mongolia excluded.

This change was the result of a quick shift in Russian policy. The Soviet delegate, Arkady A. Sobolev, requested an emergency meeting of the UN Security Council and withdrew all his vetoes of applications except that of Japan.

That this change was gratifying to the majority of members of the UN is certain.

It would be interesting to know what Chiang thought of the situation later on Wednesday, when 16 of 18 nations listed on the original motion sponsored by Canada had been admitted to the UN and only Japan and Outer Mongolia excluded.

This change was the result of a quick shift in Russian policy. The Soviet delegate, Arkady A. Sobolev, requested an emergency meeting of the UN Security Council and withdrew all his vetoes of applications except that of Japan.

That this change was gratifying to the majority of members of the UN is certain.

It would be interesting to know what Chiang thought of the situation later on Wednesday, when 16 of 18 nations listed on the original motion sponsored by Canada had been admitted to the UN and only Japan and Outer Mongolia excluded.

This change was the result of a quick shift in Russian policy. The Soviet delegate, Arkady A. Sobolev, requested an emergency meeting of the UN Security Council and withdrew all his vetoes of applications except that of Japan.

That this change was gratifying to the majority of members of the UN is certain.

It would be interesting to know what Chiang thought of the situation later on Wednesday, when 16 of 18 nations listed on the original motion sponsored by Canada had been admitted to the UN and only Japan and Outer Mongolia excluded.

This change was the result of a quick shift in Russian policy. The Soviet delegate, Arkady A. Sobolev, requested an emergency meeting of the UN Security Council and withdrew all his vetoes of applications except that of Japan.

That this change was gratifying to the majority of members of the UN is certain.

It would be interesting to know what Chiang thought of the situation later on Wednesday, when 16 of 18 nations listed on the original motion sponsored by Canada had been admitted to the UN and only Japan and Outer Mongolia excluded.

This change was the result of a quick shift in Russian policy. The Soviet delegate, Arkady A. Sobolev, requested an emergency meeting of the UN Security Council and withdrew all his vetoes of applications except that of Japan.

That this change was gratifying to the majority of members of the UN is certain.

It would be interesting to know what Chiang thought of the situation later on Wednesday, when 16 of 18 nations listed on the original motion sponsored by Canada had been admitted to the UN and only Japan and Outer Mongolia excluded.

Russian diplomats probably believed that this would heighten the chances that the UN would decide to unseat Chiang's regime. Mr. Tsiang thinks otherwise-but one may be pardoned for wondering whether the Russians are not perhaps better judges of the temper of UN delegates than is Mr. Best.

Meanwhile Chiang, having been given more than enough rope by the wily Communists, must be wondering whether he has perhaps hanged himself.

PAKISTAN'S INDUSTRIES

In 1953 there were 54 jute factories in Pakistan and they pressed raw jute into bales valued at Rs 178.0 million.

The Pakistan News Digest is gratifying for that statement. Unfortunately it neglects to indicate how much Rs 178.0 million is in dollars and cents but that jute seems to have brought Pakistan a lot of hay. Since jute goods are Pakistan's leading export, this is understandable.

If the reader does not pull a hoot about jute, then he might be interested in Pakistan's second-ranking export which is, rather surprisingly, sports goods. Just what kind of sports goods is not disclosed but we have a suspicion that badminton equipment is probably included. Perhaps footballs too, and how about polo ponies? If these sports goods are polo, how will they fare under the Quality Control Scheme which the government plans to introduce into the sporting goods industries?

Oh, yes, if some one is thinking of going some place different for holidays this year, Pakistan is now taking a survey of tourist resorts to make it possible to "coordinate efforts of various departments, agencies and commercial establishments" in order "to provide better accommodation, communication, transport and other facilities."

Sounds almost like home.

All except that jute and Rs 178.0 million.

GERMANY IS IN THREE PARTS

All Germany, like Gaul in Caesar's day, is divided into three parts.

That fact has a tendency to escape our attention.

"West Germany Not Rest Still United" reads a headline over an article in "The Bulletin" issued by the West German Government.

Ah,-yes, says the casual reader, they want to unite West Germany and East Germany.

A map on the same page, though, provides food for thought. Studying it we find that the Germany of 1937 has been divided into three parts. West Germany is less than half of the 1937 Reich. The remainder has itself been divided roughly in half, into East Germany and into territory awarded to Poland.

Does German talk of unification refer only to the linking of West Germany and East Germany, or are the Germans dreaming of the day when they will wrest from Poland that territory which she acquired after the end of the war?

It is an interesting question.

JUST FOLKS

(Copyright 1935, Edgar A. Guest)

By EDGAR A. GUEST

EXPONENTS

I have no quarrel with the man
Who owe'r from his my thoughts
differ;
He lives out as best he can
And shapes his actions to the
plan
That stamps him stubborn and
queer.

Than from the fellow laid
Who does the thing 'gainst
which he preaches.

Man's flattery honor never
needs;
They prove its worth its works
are ample.

Give me an honest foeman here
Who squares his life to what
he teaches.
For him I have much less to

Truth is defended by its deeds;
The best exponents of our creeds
Are men who set a high

Page example

OFF THE RECORD

By Ed Read

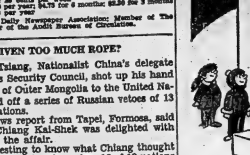

"I want an electric train like the one you brought my daddy last year."

LOOKING BACKWARDS

GLEANINGS FROM OUR FYLES OF BYGONE YEARS

20 YEARS AGO

December 17, 1935

Mrs. Philip F. Canniff of Edmonton, formerly of this city, and Mrs. C. T. Seymour of Toronto, are the guests of Mrs. C. B. Scantlebury.

Mrs. Charlotte Wickett of Rosetown, Sask., is visiting her daughter, Mrs. C. R. Clapp, Victoria Avenue.

Mr. O. A. Marshall and Mrs. Marshall entertained the members of St. Andrew's Presbyterian choir, staff at their home, Bridge Street east, on Friday evening.

Miss Helen Deroche, Miss Mary Roberts and Miss Jean Dyer were the hostesses at the Badminton Club party this evening.

On Wednesday evening a number of the fellow workers of Mr. W. J. Colden, gathered at his home on Foster Avenue, in honor of his retirement from the service of the Canadian National Railways, and during the evening his friends presented him with a handsome mantle clock.

There are still some who remember Joe Morgan, hatter and furrier. He evidently thought he should also according to the following ad. in our file copy at the date in 1885: "Toboggans, tobogging, tobogins, tobogans, it really do not matter how it is spelled—but I have them at all events." Joe Morgan — store opposite the Argyle American Hotel.

30 YEARS AGO

December 17, 1925

Prime Minister Mackenzie King is observing today the 51st. anniversary of his birth; he was born at Berlin, Ontario, now Kitchener, on December 17th, 1874.

Turkeys are selling at 50 cents to 60 cents per pound; geese 30 cents per pound; ducks $1.50 each, and chickens 23 cents pen pound.

Mr. and Mrs. Geo. A. Reid motored to Kingston today.

Mr. John Gibson of this city has left for Florida where he will spend the winter months.

The Rev. Father McCarthy of Read was a visitor in town today.

Confronted by the telegram the bridegroom-elect turned to Miss F. E. Gannett, owner of 22 newspapers and six radio stations in the United States, and pleaded, "Sir Anthony is a friend of my Dad, but I want to be married to myself. My father worked hard for his money. I intend to do the same."

One is inclined to believe the bride forgave the deception. She admires her new husband more for his attitude.

TODAY'S TALK

By GEORGE MATTHEW ADAMS

BOOKS I LIKE

The late Dr. William (Billy) Lyon Phelps, the famous Yale teacher of literature, was an unusual and inspiring human being. He loved about everything that was good and beautiful. As a reviewer of books he would say the nicest things about them, so he was sought by publishers for his opinion from all quarters because they knew he couldn't say something good about a book he would say nothing. I have books of his in my library that reveal the man. One is "What I Like," and two others are "What I Like in Poetry," and "What I Like in Prose."

When you discover what a person likes, you discover that person, for we are what we like. Charles Lamb, in one of his delightful essays, tells of Coleridge, who "holds that a man cannot have a pure mind who refuses apple-dumplings!" Then Lamb remarks: "The whole vegetable tribe have let their suit with me. Only I stick to asparagus, which still seems to inspire gentle thoughts."

Isn't it wonderful that we each have our personal likes and dislikes! They add a certain zest to the gaiety of life. A very dear friend, and a fine writer of books, once told me it was silly for me to be such a lover of books that I collected "first editions," and he said: "I thought books were just to be read!" Well, I read my first editions!

I like books in the same manner that I like people. They are the ones who write books, and who put their best self-expression into them. I like those I have known, and I like those I have not known.

I spent a delightful evening with a friend who loves books as I do, and when he went over his library with me and we talked about our favorites we noted that his shelves were spotted with many that stand on my book shelves, like raisins in mother's puddings. So we had a literary feast together as we each

The Diplomatic Marne

(New York Times)

In the First World War the Germans came twice to the River Marne in France, once in 1914 and once in 1918. Both times they nearly won the war, or engaged in another kind of war, fortunately bloodless, in which the Russians are on the aggressive. We might say that the Russians were stopped in the Marne by their diplomatic Marne when the Marshall Plan was announced. They have come again now to the same diplomatic river.

One of the evidences of totalitarianism in government is the haste and precision with which policies can be changed. When Stalin died, Russia seemed to smile. When Lavrenti Beria, head of the secret police, was shot in December, 1953, smiles and laughter seemed to go out of Russia. When Premier Bulganin and party secretary Khrushchev went to Yugoslavia alive, Mr. Molotov, smiled at San Francisco, and in the Geneva in August, a sort of warmth spread round the world. But now these men smile no longer.

* * *

We look around the world with a sense of dismay. Gone are the end of the foreign ministers' conference in Geneva, from which much was hoped and in which so little was realized. Mesarq, Bourguiba and Ben Bella are leading the Far East, doing what they can to work up trouble for the French in the Moslem racies. In Berlin Moscow is attempting to create a crisis over it, tending to turn its sector of the city over to East Germany—purely to create trouble. The Soviets are not only offering to help Egypt to build a dam on the Nile, they are also providing arms for a fratricidal war between Arabs and Israelis. They are supporting Tito in Yugoslavia, Liberia, Libya and perhaps even the Gold Coast in Africa.

Where the light of modern civilization had begun to show they are bringing in darkness. They are attempting to corrupt Japan. They are fomenting trouble in the Asian northern part of what used to be Indochina. They are fostering resentment without offering any system to carry out the program. They condemn the British and French plan and carry out a great explosion in the upper air.

* * *

These are the Russians of late 1952. They hardly seem like the same persons as the Russians of early 1955. Why did they change? Why does the wind blow from the north instead of the east? The ways of the totalitarian state they can change at will. But in exercising that power the sinister faith. They evidently hope now, as they hoped nearly forty years ago, to enslave the world.

They are perhaps too wise in the chilly ways of power to attempt years to invoke a great war. The Communists see that it is by and their ends without such a war, move into areas of misery and despair where even the make-believe Communists heaven seems to the multitude better than what it has.

* * *

What is the answer? Avoiding and adhering to the end of all things, what can we Americans and our friends do to win the second Marne? Le us face the facts of life in our time. The world is divided between races are weary of their old subordinate role. They will not only be free, they will share with their white neighbors the mastery of the world. The Russians can lie to them, promising them this gift when there is no intention of doing so. They can slowed. We shall not lie, not betray. We shall cling to the old morals but because it is of the nature of democracy to have to listen to both sides. We have the best battalions and arm the battalions of our friends with what, we have been doing.

We must also face the choice between armed men using weapons and men at work producing goods to sustain life. The Soviet Union our aid to other countries has declined from a peak because our military assistance at the cost of economic assistance. We may have to remember that the Russians, Ho not buy our way into the hearts of their people. But we have failed to give work to the idle, heal the sick and show hope to the underprivileged races of the world how to stand up and be free—free even of us, our domination and our wishes.

* * *

If we did this much we would have small cause to worry. Freedom, more than any H-bomb or even a mere physical weapon, will drive back the enemy that now threatens us. And to say this much is not to win our battle. We must unlimber the artillery of truth and freedom and go into action.

Birds of Prey Serve Purpose

(Saskatoon Star-Phoenix)

A book just published under sponsorship of the Audubon Society suggests that a book should be taken at the old idea that birds of prey are a menace to game, which should themselves be destroyed in the interests of other game.

Apparently wildlife research has now shown that in fact, when wildlife abundance is food and cover, and that hawks and owls are not a formidable influence. In some instances they actually help by controlling rodents which destroy the eggs and young of game birds. They are also beneficial in that they control interference and speed in game species — increasing their gameness, as it were.

This is interesting information. It verifies the balance in nature which cannot disturb without loss of one kind or another. In that light, man should be slow to declare any species useless.

UN Assembly Becomes Bore

(Hamilton Spectator)

In that monstrous glass house down on 42nd Street in New York City, diplomats, sixty nations meet in assembly to discuss the behavior of the world. They talk and talk and talk and the other thing; they deplore and admonish; they are righteous and indignant by turns; they are acrimonious, frivolous, pious and dull by turns; they are wordy and inconclusive. Onward roll the platitudes, the mock indignation, the tears and the sighs that surprise nobody and most of them do not interest history, but lead to oblivion. And the public, which pays for it, yawns. The UN assembly is suffering the fate of all those who talk too much — it is becoming a crashing bore.

The Assembly complains that the newspapers and other organs of public information do not give its debates the space and attention they once did. It is offended that governments, instead of submitting their problems to the assembly, do indeterminate and bad tempered battle, sometimes even to the point of refusing to settle them through traditional diplomatic channels.

But the Assembly has no right to complain; people are impressed only by executive action, not wordy rigmarole.

In an article in its current issue The London Economist playfully suggests that since the Assembly is a gigantic sounding board similar to a radio and television studio, governments use it should pay for their time. When a delegate has had his say (regardless of worth and relevancy), a red light should flash and a bell ring, and if he persists in talking he should be switched off. Or, the article suggests, the speaker's podium should slowly descend into the floor, leaving a giant organ in some cinemas, into the basement. The idea certainly has merit — and not only for the UN Assembly.

The UN Assembly is becoming victim of its own verbosity. If its findings are to have any significance its findings are accepted by the public at large with half-critical indifference, then it has only itself to blame. The remedy is at hand. Brevity rules and crisper debates might yet restore its prestige and it can in a large measure regain its attention. At present it is in danger of becoming, in a wordy world, the worst offender.

Letter To The Editor

Finds No Fixed Age To Commence Music

Editor,
Ontario Intelligencer,

In a recent news report, which I found very interesting, various opinions were expressed by music teachers in Calgary concerning the age a child should be before starting music lessons.

My own teaching experiences prompt me to say that the stage of "readiness" occurs at almost any age. I find every child is individual, and two children of the same age may be vastly different in their stage of development.

Many parents and teachers feel that "no child should attempt music until he has had a school background, but with modern methods employed, this is entirely unnecessary.

The desire to make music can come at any age, and it is the teacher's responsibility to stimulate and love of music the appealing students may have, whether they be 5 or 50.

Similarly to pupils, music can never be more than an interest-ing hobby unless they are also treated as such, rather than hoping to impress friends and neighbors with an astonishing display of dazzling technique. The first lesson with a new pupil, and I ask for no greater preliminary than that music may have, be they young or old.

Music is a universal lover the words of Shakespeare:—

"If music and sweet poetry agree
A charm to make bad good,
and good provoke to harm."

BARNETT VALENTINE,
R.M.T.

Personal Health Talks

By DR. WM. BRADY

"I, Thi and Memory"

As she greets me? No. I have to run down the street to the former home of a person of the same name—and by the time I get back with the name it's too late. I've lost the need and interest, but it seems no use—the moment I take my mind off the name it's gone, and I just can't get it back without running down the street after it.

Doddering! A little, maybe, but it seems to me I never had a better memory for names than I have now. I was notably absent-minded in my youth.

Many books and essays deal with impaired or poor memory and how to improve the memory.

Let's agree that I'm no specialist. I'm just passing along what many readers have reported, namely, that a daily ration of iodine and a daily ration of thiamin (B-1) both of which are nutritional elements, not medicines, eaten with a bit of care and functional efficiency — has improved their memory.

All I can promise, for child or grown-up, is that a daily ration of iodine and thiamin can do no harm. Whether it will improve either and attentiveness or memory or both is for you to decide, if you try it. Being nutritional and not medicinal, it requires a trial of not less than three months.

Strength for The Day

DR. EARL L. DOUGLASS

KINGDOMS AND EMPIRES

Caesar's motto was, "Aut Caesar, aut Nullus"—Either Caesar or nobody. He must be put first and furthermore he must be kept first in the mind of the people if his Empire was built.

Christianity is scarcely different from this. It takes as its motto, "Either Christ or nobody." The early church tried to do as it was force people to accept his teachings. Modern thought is that many would disagree with him and oppose him. He told them to be right ahead in their opposition. But what he warned them never to do was to straddle the issue. He was tolerant of other points of view but he was never tolerant of compromise. "Make the tree good and the fruit good; or make the tree corrupt and the fruit corrupt. . . ." No man can serve two masters, for either he will love the one and hate the other or else he will cleave to the one and despise the other.

Few situations in life are "either-or" but the Christian life certainly is. Either Christ or nobody. There can be no second-grade Christians. Those who try to do things as a half-way commitment to Christ. We cannot be Christian part of the time and something else once in a while.

"Either or nobody"; "Christ or nobody"—on such mottos are kingdoms and empires built.

THE PACKSACK

By GREGORY CLARK

Rabbits became in recent years a serious plague in Britain as far as agriculture is concerned. In 1952, it was estimated that in the early evening approximately flowing like streams with hundreds, even thousands of rabbits scampering for the woods edges as I walked the country roads. Very particularly, therefore, are the advantages imported a rabbit disease called myxomatosis with the virus from which they infected a large number of live-trapped rabbits which were then released in various parts of the isles. The effect was almost instantaneous and deadly. I find every child is individual, and two children of the same age may be vastly different in their stage of development.

Many parents and teachers feel that "no child should attempt music until he has had a school background, but with modern methods employed, this is entirely unnecessary.

The desire to make music can come at any age, and it is the teacher's responsibility to stimulate and love of music the appealing students may have, whether they be 5 or 50.

Similarly to pupils, music can never be more than an interest-ing hobby unless they are also treated as such, rather than hoping to impress friends and neighbors with an astonishing display of dazzling technique. The first lesson with a new pupil, and I ask for no greater preliminary than that music may have, be they young or old.

Music is a universal lover the words of Shakespeare:—

"If music and sweet poetry agree
A charm to make bad good,
and good provoke to harm."

BARNETT VALENTINE,
R.M.T.

Anna came to Canada from Italy just four months ago. Anna's a polio victim. Now, she's getting much-needed braces and treatment at the Hospital for Sick Children. Friends of the hospital currently are helping children like Anna by sending in their donations to the Christmas appeal of the hospital. An estimated operating deficit—due to increasing costs and greater number of children—of $213,776 must be made up.

Hospital for Sick Children Needs Funds to Meet Deficit

TORONTO — The Yuletide generosity of its thousands of friends-supporters once again being sought by The Hospital for Sick Children to help it substantial, although reduced, annual operating loss.

This year, careful management will reduce the anticipated 1955 deficit to $213,776 from the operating expenses, or $213,776. J. Grant Glasco, chairman of the Board of Trustees, said in announcing the annual Christmas campaign of the hospital "where no child knocks in vain."

During 1954 the hospital cared for 20,000 bed-patients and provided more than 101,000 treatments to out-patients, representing the largest number of children looked after by any children's hospital in North America.

Reason for the hospital's inevitable annual financial gap is twofold. First of all, the hospital's revenue from all sources — patients, grants, investments — falls short of meeting the mounting cost of care and treatment. Secondly, each year swells the number of boys and girls who come to the hospital, from across Ontario, many sections of Canada and even from foreign countries.

On the average, one child is admitted to the hospital every 24 minutes (round-the-clock, Mr. Glasco explained. "Every day we have more than 500 children in our cots and some 300 others are examined and treated in the out-patient clinic."

Reporting on the hospital's increased services last year, Mr. Glasco said 12,112 operations, 4,042 blood transfusions, 33,853 X-rays, and 83,170 laboratory tests had been carried out.

The hospital also conducted nearly 50 research projects last year. As a result of research at the hospital a method was developed for the large scale commercial production of "Salk" vaccine.

The constantly increasing cost and scope of medical services and research, coupled with the great number of children who come to the hospital each year for help — are the reasons for the operating deficit, Mr. Glasco said. Address of The Hospital for Sick Children is 555 University Ave., Toronto.

Hannukah, Eight-Day Jewish Festival, Ends This Evening

Hannukah — one of the greatest of Jewish holidays — comes to a close this evening, after an eight-day festival period.

The holiday is of particular significance to the Jews of North America for it hails defence of freedom and triumph over oppression.

For all Jews it depicts two great victories, one military, the other spiritual. Too, for all men of every belief, it is recorded as the first struggle in history when man fought not for material possessions, but for ideals, particularly the ideal of human liberty.

Briefly, Hannukah celebrates the victory of the Jews nearly 200 years before Christ under its leader Judah Maccabee, over the oppressive measures of the Syrian king Antiochus, who attempted to replace Judaism with Greek culture.

For the Jews then, it is a sky time.

It is marked by the lighting of candles in the home and special prayers of praise and thanksgiving. In their war a salute to religion's first martyrs and to the human spirit refusing to be intimidated Hannukah, meaning dedication, itself emphasizes the importance of the spiritual victory more than that of the military triumph.

IDEA PROVES SUCCESSFUL

After the death of Alexander the Great, the various rulers of his empire continued his process of replacing local cultures and religions with that of the Greek. The idea proved successful everywhere but in Palestine. A courageous spirit smouldered among the loyal followers of Judaism and when Antiochus came to the throne in 175 B.C. his determined measures to further the Greek culture and particularly religion, fanned the flames of revolt.

After a period of passive resistance, battle banners were raised by the Jews in defence of their religion and freedom. Fighting with a reckless determination, spurred by the knowledge that failure meant the disappearance of Judaism, the Jews triumphed.

The victorious Jews symbolized their triumph by cleansing the Temple and rededicating it after its defilement by the propagandist of Greek culture. The celebration lasted for eight days and it was decreed that a similar festival be observed annually to mark the deliverance.

RABBI GIVES MESSAGE

To mark the end of this year's holiday here, Rabbi Morris Lewin has written this special message:

"The great Italian philosopher Croce wrote that the history of mankind could be written in terms of the struggle for liberty.

"In this struggle the Jewish people have played their role. Hannukah, originated as a festival expressing the triumph over religious oppression. We are, therefore, appreciative of the freedom of conscience granted to us by our brother Canada as she does all her many peoples.

"This gratitude we would like to translate into concrete deed for the enhancement of Canadian power and prestige.

"Hannukah is, also, a Festival of Dedication and Festival of Lights. To the descendants of Abraham, Hannukah is a time of dedication for finding His light glowing on all His children, and with sympathetic understanding trying to increase these lights for the greater glory of the Heavenly Father—the Father of all His creatures."

A CHRISTMAS STORY
The Coming of the King
by Norman Vincent Peale

The Adoration of the Shepherds

V—TIDINGS OF GREAT JOY

While Jesus was being born in the stable at Bethlehem, there were some shepherds on the nearby hills, watching their flocks through the night. Today, if you visit those hills and fields, you will still see the flocks grazing, and whitecloaked shepherds, who might almost be the same shepherds, standing by to see that no sheep wander away and that no bulls or fox comes down from the hills to steal a lamb.

This one night several of them were talking together as they guarded their sheep. Suddenly, it seemed to them as though the very skies opened up and they saw a great choir of angels. The choir was singing and it was wonderfully beautiful music. They had never heard such music in all their lives. They listened and they heard the words the angels were singing: "Glory to God in the highest, and on earth peace, good will toward men."

They were troubled about this miracle and couldn't understand it. Then an angel explained to them and comforted them: "Fear not, for, behold, I bring you good tidings of great joy, which shall be to all people. For unto you is born this day in the city of David a Saviour, which is Christ the Lord."

Then the angel told them that they could easily recognize the baby. They would find Him wrapped in swadding clothes and lying in a manger. So, after the angels left, the shepherds decided that they would go to Bethlehem and see for themselves this great thing the angel had told them about.

As fast as they could, they hurried do the inn at Bethlehem and there, just as the angel had said, they found the stable, the manger and the child. And so these simple men from the countryside became the first people, other than Mary and Joseph, to look upon the face of Jesus.

Tomorrow: WISE MEN FROM THE EAST.

(Corrected final paragraphs in Friday's instalment.)

The kindly dumb animals came and peered at the babe who had been born so humbly amongst them. We don't know what they said to each other or, indeed, if they said anything at all.

And then Jesus remembered that, months before, he had had a strange dream. An angel had appeared to him in his sleep and had told him that Mary would have a son. The angel told him then to name that son Jesus.

So, now, he picked up the baby and placed, him in his mother's arms. "He will call the child Jesus," he said.

(Copyright 1955)

PICTON
Friends Rally To Aid Soldier As House Burns

PICTON — Friends are rallying to aid a Picton soldier, his wife and four children, who lost all their possessions when fire destroyed the house in which they were living near Cherry Valley.

Flames in Athol township are being canvassed for funds and clothing, and many others are responding to the appeal.

Mr. and Mrs. Jesson Hayes and family resided in a tenant house owned by James Connors. Mrs. Hayes had gone about 75 yards distant to secure milk. Her son, Jason, Jr., age 5, came running to cry "the house is on fire." His three-year-old sister, Janice followed him. So quickly did the fire spread that nothing could be saved. The Hayes lost $300 in cash which had been secured in anticipation of a hospital bill, a TV set, washing machine and all the clothing except that which they were wearing. The children's Christmas toys were also lost.

Mr. Connors, who owned the house and carried no insurance, lost furniture and other household effects.

The fire is believed to have started from a wood-burning stove. Wind in a favorable direction assisted volunteer firefighters in saving nearby buildings.

PICTON
Warden Parks Banquet Host

PICTON — County Warden Murney Parks was host last night at the annual Warden's banquet, when two hundred guests enjoyed a turkey supper, and an interesting program. Many tributes were paid to the Warden by members of council, who were in turn praised for the co-operation they had given.

Sheriff H. A. Colliver acted as toastmaster for the gathering of two hundred, at the Parish hall. Warden James Sprackett of Hastings County, replied to the remarks of Warden Parks. Toast to the Women of Canada was given by C. T. Young, Q.C., and George Tustin, M.P. Toast to the province of Ontario was given by Judge W. S. Lane and Norris Whitney, M.P.P., and that to the County of Prince Edward by John Arnaud and R. L. Perkin. A group of Toronto artists provided a program of music and acrobatics.

CATTLE GO TO PERU

A shipment of Prince Edward cattle to Peru is to be made in the near future, according to Tom Hays of Hays Ltd., Oakville, who is in the county buying bred Holstein heifers. The cattle will be flown from Malton to New York and then by boat to Peru. Among breeders who have sold cattle for this purpose are H. Ketcheson, Colin Hudgin, Gough Bros., Gordon Parks, Roy Welbanks, Allan MacDonald, George Hubbard, Monfa Farms, Curtis Doxsee, E. M. Parks, Leland Doxsee, E. E. Walt and Ross Spencer.

PICTON
Beaver Build Large Dam At Black Creek

PICTON — Beaver have invaded Prince Edward County, far from their natural habitat. At Black Creek, seven miles south of Picton, George Maycock reports the animals as having felled some twenty trees. Most of these are young popular several inches in diameter, but one was nearly a foot thick. The trees had been chewed in lengths and then dragged to a nearby stream where a dam is being built. Since no damage will be done, the animals are not being molested.

Also in the news is an item reported by Lawrence Magee of Sillsville. While cutting pumpkins to feed the hens, he noted that the seeds inside had already begun to sprout. The pumpkins were solid and growth of the seeds is unusual.

SHOPPERS GET BREAK

Christmas shoppers in this town are getting a break. Usually it is necessary to deposit pennies in the parking meters. At town council this week it was decided that free parking would be in force from December 22 until December 27. The action reflects the council's spirit of goodwill engendered by the holiday season]

McKINLEY RANKIN C.L.U.

JAMES A. BARNETT

H. JAMES ROSE

R. GRANT BRETT

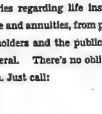

CLARE WILLIAMSON

Associates

TO SERVE YOU

The SUN LIFE ASSURANCE COMPANY OF CANADA now maintain an augmented sales organization in BELLEVILLE and district to serve the greatly increased number of Sun Life policyholders in this area. Representatives are fully qualified to handle all enquiries regarding life insurance and annuities, from policyholders and the public in general. There's no obligation. Just call:

McKINLEY RANKIN - C.L.U.
DISTRICT SUPERVISOR
TELEPHONE WO 8-9657 BELLEVILLE

SUN LIFE OF CANADA
HEAD OFFICE MONTREAL
SECURITY BY CO-OPERATION

A Christmas Gift . . .

As a Christmas Gift to Son, Daughter or Grandchild . . .

A PASS BOOK

WITH AN ENTRY IN IT

. . . means more than a gift and more than dollars and cents. If by this thoughtful gift you inaugurate a habit of saving in the girl or boy, you have given something more than money can buy — A GOOD INFLUENCE FOR LIFE.

SAVINGS GROW AT . . .

2½%

VICTORIA and GREY TRUST COMPANY

G. H. TRILL, Manager
BELLEVILLE

Christmas With TB

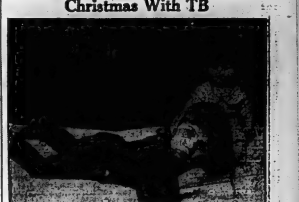

This is Christmas? A crib in a hospital ward? Lorelei has tuberculosis. She caught TB from an adult who had the disease without knowing it. Efforts to find the unknown cases of TB are supported by funds raised in the Christmas Seal Sale now being carried on by the tuberculosis associations across Canada.

ANOTHER SANITONE FIRST. ALL COCKTAIL AND EVENING GOWNS ARE DELIVERED IN PLASTIC GARMENT BAGS ON PLASTIC HANGERS.

Belle CLEANERS AND LAUNDERERS LIMITED
APPROVED SANITONE SERVICE
DIAL WO 8-6738
● CASH & CARRY STORES ●
23 Bridge St. W. — 35 Coleman St. — 6 Victoria Ave.

GIFTS that Please!

ELECTRIC RAZORS
- Remington
- Sunbeam
- Schick
- Philishave

TOILET CASES
- DuBarry
- Max Factor
- Yardley
- Lentheric

BRUSH, COMB AND MIRROR SETS
Nylon Brush — Bevelled Glass Mirror
Beautifully Boxed.

SHAVING SETS
Yardley — Lentheric
Seaforth — Mennen's
Woodbury's — Colgate's

Men's Travel Cases
Genuine Leather, Zippered
Empty or filled with
Brushes, etc.

CHRISTMAS CARDS
See our grand assortment.
Box ..... 29¢ to 1.50

Dusting Powder
Bath Salts
Imported Perfumes and Colognes
Bath Mitts
Bath Room Scales

Fountain Pens
Electric Razors
Rolls Razors
Gillette Razors
Shaving Brushes
Bill Folds

Laura Secord Candies & Salted Nuts
Order Now — Do Not Be Disappointed

BABY GIFTS

Soap Animals
Soap Noodlities
Bottle Warmer
Bottle Sterilizers
Toy Boats
Baby Harness
Baby Plates with Warmer

Kiddy Bubble Bath
Rubber Animals
Brush and Comb Set for Baby
Brush and Comb Set for the little Miss
Baby Hot Water Bottles

SEE OUR WINDOW FOR SUGGESTIONS

DOLAN THE DRUGGIST
DIAL WO 2-3406 MOTOR DELIVERY

SOCIAL and PERSONAL

ENGAGEMENT NOTICE

Mr. and Mrs. Alec McCrory wish to announce the engagement of their daughter, Eleanor June, to Norman Charles son of Mr. and Mrs. R. Newton. The marriage will take place on Wednesday, December 28, 1955, in Christ church at 7.30 p.m.

Friends of Mrs. Arthur Vermilyea, Belleville R.R. 3, will be sorry to learn that she is confined to her bed suffering from pneumonia.

Letters From Mexico

By ARNOLD MEYERS

Editor's Note: Last year the Ontario Intelligencer was pleased to publish letters dealing with the topography of Mexico, its people, its architecture, and its flora as viewed through the eyes of a writer, and former resident, Mr. Arnold Meyers, who is again spending some time there with his brush. Beginning today, more letters will be published from time to time, as received. The first one follows.

Mexico City, Yucatan, Mexico.

"There are two main places where people meet in a Latin American city the main plaza and the market. Of these two, the most important for the meeting of minds is the plaza.

PICTURESQUE ZOCALO

"The great plaza of Merida, properly called the Zocalo, is a large affair very picturesquely decorated with several species of Mexican pine. These are trained into various squarish shapes, much as one would see in any American city. Dominating the Zocalo on the east is the fine old Cathedral de Ildefonso, and as far as I'm concerned, it's the main artistic attraction in the immediate vicinity.

"Sauntering under the huge laurel trees which border the Zocalo a few days ago, I accidentally found myself accosted by a young brown-haired fellow of very stalwart appearance.

"'You from the States?' he queried, with a smile.

"'No, from Canada.' "Oh Canada! What part?"

"I explained my origin and we introduced ourselves. He informed me that his, himself, was from the state of Ohio.

"You know, Meyers, my wife and I and our children have been living over at Oaxaca, for six months. Then we decided, on the advice of friends to move over here. Well sir, we thought we'd be smart. We took the train from Oaxaca down through Coatzalcoalcos and thus across the base of the Gulf of Mexico for a song. Little did we know what lay in store for us.

TIME MEANS NOTHING

"Well, things went swell for the first few hours, but from then on, the complexion of things began to change. The train stopped at every tool shed or work crew and the whole affair was a mix up in chronics. Oh, time meant nothing—nothing at all. Everybody just climbed off and loafed around for a while, got back on and eventually moved on. By now I know how long it took us to get to Campeche? A full week. Well, I'm telling you we had to lay over in Campeche for two days just to recover from the ordeal.

"I was most amazed to hear all this because it was the first time I had heard of this line being re-opened since from. While Everett went about his business of dickering for the house next door, we talked.

WORSHIP ANCIENT GODS

"It developed that my acquaintance was a student of archaeology and had taken a course in it at a college in Merida. He told of a place in the far interior of Quintana Roo called Chichen Itza where the Mayans worship their old gods, and that the white man is definitely not welcome. In fact, they have sentries posted with loaded rifles and quite prepared to blow the head off any one foolish enough to attempt an entry.

"Finally, it appeared that Everett had come "up" an impasse with the owner, who, incidentally was a middle-aged woman from Merida. He couldn't quite understand her Spanish and he wondered if I could do any better, but to me it was even worse. She wanted 200 pesos per month ($15.00). He didn't seem to feel that he could afford that much (although, heaven knows, it's little enough).

"By the time we were ready to come away they had not yet definitely settled the deal. The lady from Merida, Everett and I returned to Merida in the same cab. The seats of the car where the sun had been shining for days on end, not you couldn't bear sitting on them. On the way back, she took us into her mansion, obviously the home of quite a wealthy person—all manner of antiques about. She had been in Paris, in fact had a daughter who was studying operatic singing there. She was a charming old lady, though.

(To Be Continued.)

This - - - and That

By HARRIET STEVENS

It is not unusual, indeed it is very popular, for commercials, especially radio characters, I must confess, to enjoy reminding people about anniversary dates. It is not uncommon, however, to observe an anniversary date which has a rare object of tangible evidence commemorating a rare and remarkable personality, such as General George Washington. Next year 156 years ago last Wednesday, December 14th, 1955.

Six years after General Washington died, or in 1805, there were medals struck in the United States to commemorate the death of the great American patriot and the first president of the United States. There are three known medals in existence today — two in the Metropolitan Museum, New York City — and the third is owned by and is in the possession of Mrs. W. N. Ponton, 26 Bleasdell, Belleville. Surely this is a rare article about which a story of factual history might be woven.

When the medals were struck, they were cast from bronze cannon captured by General Washington and one of Mrs. Ponton's forebears was aide to the General. He was a resident of Virginia at the time and it is his medal which is now the proud possession of Mrs. Ponton.

The story behind the medal is a picture of General Washington in base-relief with the words "General Washington, inducted to His Memory, D. Eccleston, Lancaster 1805."

The wealth shows up in the multiplicity of fine homes we passed along the way. In Progreso, the road is bad; for one to go from there on to Merida would be a nightmare, for the road is full of holes, but Merida is a city that caused the daily procession of huge trucks carrying henequin to the mill to detour around the city to the old Cathedral de Ildefonso, and as far as I'm concerned, it's the main artistic attraction in the immediate vicinity.

"Sauntering under the huge laurel trees which border the Zocalo a few days ago, I accidentally found myself accosted by a young brown-haired fellow of very stalwart appearance.

"'You from the States?' he queried, with a smile.

"'No, from Canada.' "Oh Canada! What part?"

"I explained my origin and we introduced ourselves. He informed me that his, himself, was from the state of Ohio.

"You know, Meyers, my wife and I and our children have been living over at Oaxaca, for six months. Then we decided, on the advice of friends to move over here. Well sir, we thought we'd be smart. We took the train from Oaxaca down through Coatzalcoalcos and thus across the base of the Gulf of Mexico for a song. Little did we know what lay in store for us.

TIME MEANS NOTHING

"Well, things went swell for the first few hours, but from then on, the complexion of things began to change. The train stopped at every tool shed or work crew and the whole affair was a mix up in chronics. Oh, time meant nothing—nothing at all. Everybody just climbed off and loafed around for a while, got back on and eventually moved on. By now I know how long it took us to get to Campeche? A full week. Well, I'm telling you we had to lay over in Campeche for two days just to recover from the ordeal.

"I was most amazed to hear all this because it was the first time I had heard of this line being re-opened since from. While Everett went about his business of dickering for the house next door, we talked.

WORSHIP ANCIENT GODS

"It developed that my acquaintance was a student of archaeology and had taken a course in it at a college in Merida. He told of a place in the far interior of Quintana Roo called Chichen Itza where the Mayans worship their old gods, and that the white man is definitely not welcome. In fact, they have sentries posted with loaded rifles and quite prepared to blow the head off any one foolish enough to attempt an entry.

"Finally, it appeared that Everett had come "up" an impasse with the owner, who, incidentally was a middle-aged woman from Merida. He couldn't quite understand her Spanish and he wondered if I could do any better, but to me it was even worse. She wanted 200 pesos per month ($15.00). He didn't seem to feel that he could afford that much (although, heaven knows, it's little enough).

"By the time we were ready to come away they had not yet definitely settled the deal. The lady from Merida, Everett and I returned to Merida in the same cab. The seats of the car where the sun had been shining for days on end, not you couldn't bear sitting on them. On the way back, she took us into her mansion, obviously the home of quite a wealthy person—all manner of antiques about. She had been in Paris, in fact had a daughter who was studying operatic singing there. She was a charming old lady, though.

(To Be Continued.)

Bornholm Lovely Isle in the Baltic Sea

By Lavonia Stockelbach

After waiting more than forty years to visit this island it seemed advisable to prepare oneself to be disappointed. It was a rocky island; it was silent; storm-beaten it lay bound and boots could be held up for weeks and so quiet all our plans for rail or plane connections. Still that siren island continued to call and I sallied also to my fellow companion who had never been there and who, like me, was curious to go.

We had been visiting friends near Elsinore and had to rise at six to catch the train to Copenhagen, cross that city by the quay to get on the boat for Bornholm.

The dining-room at the station looked appetizing with its bouquets of flowers on the tables, its neatly dressed, rosy cheeked waitresses and its delicious breads and pastries.

We left feeling ready to face another day after having eaten on the boat in due time. Truly the Danish ships must be the cleanest in the world. If Scandinavia is next to Godliness" the Danes must be high up on the list for Godliness. One can easily believe that civilization is the result of the twin disciplines of patience and soap and water. Not elbow grease added, just as deodorant. Perhaps the fact that the day was another of the bright sunny days that this year of our land has so startled us with its weather-worn peoples of Europe. It was warm and we settled comfortably and contentedly to our seven hours' journey, watching closely, at least within sight, of the eastern shore of Sweden.

ANCIENT CASTLE

By plane one can make the distance in fifty minutes for $6.75 but sailing seems to me preferable when there is a reasonable length of time.

Bornholm is spoken of as an island of white, very white, sand dunes, blue water and green forests. One must also add the huge outcroppings of granite in the folds of which is to be found specimens of purple heather. The heather of Bornholm is especially rich in lavender tint; here it is a deep purple that enhances the color of the granite and the blue of the air for trees. Apart from the heather it seemed very dull.

Bornholm is an island in the Baltic Sea midway between Sweden and Germany.

It is also an island of huge barren hills of granite and sand. Here it is the centre of a great herring industry, that long fishing is particular interest to one coming from another little island, Grand Manan, in the Bay of Fundy. We landed at Ronne, a town of 13,000 inhabitants that dates back to the 12th century during which time it has been attacked by the Swedes and Germans, the last time in 1945 when it suffered dreadfully during the bombardment of the Germans.

The Russians were then our welcomed allies but they were also to fight the Germans and of those days we were to hear many tales with a pleasing ring about the valor of the Swedes having sent over 2,000 wooden boats to take the place of those destroyed.

TIDY DWELLINGS

The houses cosy and very tidy dwellings of one storey built close to the street. In the streets like the houses, spotlessly clean and stretching out to the sea. One is never conscious of dust or sight of the Baltic and surely no air in the world could be purer than it. I know only one scent as sweet and that by sharp contrast, the air after a snow storm.

Along the water-side were delightful little gardens, some very small to be called parks, with comfortable benches apparently in no risk of the destruction of elements of naughty children. The town had all the charm of an old-world seaport place. It had also the most modern developments of industry pertaining to its shipping and fishing industries.

INTERESTING SHOPS

Of particular note were the book shops and their contents so often to be seen in the windows of Danish mark. One found translations into Danish of the "Saturday Evening Post" and other magazines and stories of adventure.

OFFICERS ELECTED

The officers are: Mrs. D. Brown, president; Mrs. A. Frechette, vice-president; Mrs. R. Gray, past president; Mrs. E. Spring, secretary; Mrs. A. Turner, collector; Mrs. J. McCormick, treasurer; Mrs. A. FitzGerald, chairman of the Ladies' Auxiliary Committee; Mrs. M. Kingston and Mrs. A. Nolan, Trustees; Mrs. D. Milligan, chaplain; Mrs. D. Thomson, warden; Mrs. G. Gallagher, conductor; Mrs. D. Robinson, inner guard; Mrs. E. Mairs, outer guard; Mrs. F. Laney, flag bearer; Mrs. A. Trapnell, magazine correspondent; Mrs. L. Watson, delegate; Mrs. E. Eves, alternate delegate; Mrs. M. Worley, legislative representative.

Preceding the meeting a delicious turkey supper was held under the supervision of Mrs. A. Frechette and Mrs. D. Robinson.

Ladies' Aux. BLFE Elects Officers

On Wednesday, the December meeting of the Ladies' Auxiliary of the Brotherhood of Locomotive Firemen and Enginemen took place at the Engineer's hall, with the election and installation of officers.

OFFICERS ELECTED

The officers are: Mrs. D. Brown, president; Mrs. A. Frechette, vice-president; Mrs. R. Gray, past president; Mrs. E. Spring, secretary; Mrs. A. Turner, collector; Mrs. J. McCormick, treasurer; Mrs. A. FitzGerald, chairman of the Ladies' Auxiliary Committee; Mrs. M. Kingston and Mrs. A. Nolan, Trustees; Mrs. D. Milligan, chaplain; Mrs. D. Thomson, warden; Mrs. G. Gallagher, conductor; Mrs. D. Robinson, inner guard; Mrs. E. Mairs, outer guard; Mrs. F. Laney, flag bearer; Mrs. A. Trapnell, magazine correspondent; Mrs. L. Watson, delegate; Mrs. E. Eves, alternate delegate; Mrs. M. Worley, legislative representative.

Preceding the meeting a delicious turkey supper was held under the supervision of Mrs. A. Frechette and Mrs. D. Robinson.

Going Places

Arizona Is Resort Paradise

By SHIRLEY and BOB SLOANE

Arizona, the land of the long prairie where the coyotes howl and the wind blows free, has been down there in the southwest corner of the United States for a long time, the coyotes howling, the wind blowin' free, and the sun shinin' hot and steady day after day year round.

There were white men snooping around almost half a dozen generations before the better publicized first arrivals in New England, and the enchantment of the strange and beautiful desert has been part of American lore throughout our history.

But as a tourist resort it has had unfortunate problems to cope with in the minds of the west for Westerners, and either too close to magical California or just too far away from the east for Easterners. Its appeal for many years was limited to a comparative handful of devotees who could afford the time and expense of a long trip to enjoy the wide open spaces, and passionately believed that here was the closest approach to heaven on the Western continent.

It's the direct result of a parochial bunch of eastern travel editors and commentators what all the yippee-ay was about. Until the past few years a long weekend in the southwest was within the range of possibility, American Airlines strapped the DC-3 on its wings and mid-Thursday morning last month and deposited us in Tucson half a day later in time for a real old-fashioned western barbecue dinner.

After getting over our initial disappointment in discovering that the first sun-bronzed, bowlegged cowpoke we met was a redhead with a ginger moustache, we found that the orgy was confined to a single white cotton-puff cloud marred the vast vista of sky, but Arizonans said that that was unusual.

As incredibly warm as the days were, the nights were cool enough to keep warm.

NO HUMIDITY

The absence of humidity in the desert drives away the heat of the sun as soon as it begins to sink below the horizon, and the cool night rain that through breakfast it's as cool as it could be—but than you could want it.

Rain? Well, thunderstorms once in a while, mostly during mid-winter, but not enough to seriously hamper anything.

And is it near to the east or Northern Europe? Not a little as long weekend? As far as the time is concerned, how often have you had half an hour's drive—just as little as a long weekend?

The expense is a matter for your own pocketbook, but for a full vacation, particularly considering the reasonableness of some available accommodations, $34 one-way air fare from Toronto to Tucson, Bob Fraser. Her captivated listeners nodded unanimously.

The exchange of Christmas gifts concluded a pleasant evening.

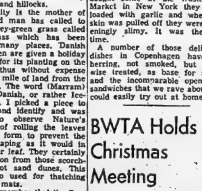

HOUSECOATS FOR CHRISTMAS GIVING CORDUROY WOOL FLANNEL SATINS BROCADED SILKS! ETC. FROM $8.98 up

IT'S FROM

The Hobbs

The Store of Famous Names

344 FRONT ST. ● BELLEVILLE, ONT.

Empire Room

Empire Room guests on the second floor, they felt sure we'd be taken for authentic Arizona cattlemen.

The big story in Arizona is the climate. But few casual passers-through take them that way to go to southern California in the mid-summer tourist season, ever see it. Those who do become missionaries they have of it are shrouded in the haze of the steadily blazing 100-plus sun, which continues to reign long hours after it has set.

Indications of this punishment from late fall until midspring it offers a consistent and comfortable warm climate which probably surpasses even Florida for dependability and takes almost all the gamble out of choosing a resort for its weather. That's a great deal more than we can say for any other climate we've seen in North America.

SUNSHINE

The sun shines an astounding average of 11 hours a day year 'round in Arizona. In midwinter it reaches well up into the 80's for an adequate four or five hours between the morning and late afternoon.

It's the driest weather we've ever seen and the only one in which you can spend all day basking without getting painfully becoming headachey, or nauseated.

Indicative of the consistency of the weather, Arizona's airports are hampered by weather a greater percentage of the time than any others in the country.

Completely overcast days, with no sunshine at all, are so rare as to be phenomenal. The common parlance for partly days so much a part of the weather through the rest of the country are considered terrible in the southwest. During the four days we spent there only one night's white cotton-puff cloud marred the vast vista of sky, but Arizonans said that that was unusual.

As incredibly warm as the days were, the nights were cool enough to keep warm.

NO HUMIDITY

The absence of humidity in the desert drives away the heat of the sun as soon as it begins to sink below the horizon, and the cool night rain that through breakfast it's as cool as it could be—but than you could want it.

Rain? Well, thunderstorms once in a while, mostly during mid-winter, but not enough to seriously hamper anything.

And is it near to the east or Northern Europe? Not a little as long weekend? As far as the time is concerned, how often have you had half an hour's drive—just as little as a long weekend?

The expense is a matter for your own pocketbook, but for a full vacation, particularly considering the reasonableness of some available accommodations, $34 one-way air fare from Toronto to Tucson, Bob Fraser. Her captivated listeners nodded unanimously.

The exchange of Christmas gifts concluded a pleasant evening.

BWTA Holds Christmas Meeting

On Wednesday, the Belleville Women's Teachers' Association held in Latimer's tea room for its monthly meeting.

After the well attended business part of the meeting was over, the meeting was called to order by Mrs. Sine.

Mrs. Sine turned over the meeting to the representative of Prince Charles School, who was in charge of the Christmas program.

Miss Phyllis Beatty, assisted by Miss Norton led the group in the singing of Christmas carols.

Following this, Mrs. R. Morden read the Christmas story.

Mrs. Sine turned over the meeting to the representative of Prince Charles School, who was in charge of the Christmas program.

Miss Phyllis Beatty, assisted by Miss Norton led the group in the singing of Christmas carols.

Following this, Mrs. R. Morden read the Christmas story.

Mrs. Sine turned over the meeting to the representative of Prince Charles School, who was in charge of the Christmas program.

Miss Phyllis Beatty, assisted by Miss Norton led the group in the singing of Christmas carols.

Following this, Mrs. R. Morden read the Christmas story.

DVICE To The OVELORN

By BEATRICE FAIRFAX

T ASK YOUR BOY FRIEND ANY SUCH QUESTION

B[illegible]ce Fairfax:

cently I met a boy I like very n.

metimes he acts as though he me a lot, and then at other he acts as though he likes girl friend. Sometimes I think uld ask this boy which of us he best, but I'm afraid it will k us up, because he will think jealous and he always tells me ates jealous people. — Bobbie

Bobbie:

u would make a big mistake h this boy any such question. ertainly is not going to answer d you would not be any wiser you were before. Actually, you l probably be worse off, be- I don't think he would be impressed with a girl who put on the spot that way.

what you really want is to im- this boy with how nice you then your best plan, by far, is o be friendly and natural at mes, say nothing whatever hi[illegible]ttention to your girl l, o[illegible] any other girl, go out him when he asks you and get upset when he doesn't ou. That way, you will show elf a good sport, and a good is liked not only by the boys, y everybody else.

ET HIM DRAW HIS OWN CONCLUSIONS

Beatrice Fairfax:

ave been writing to a boy who the Air Force and whom I known for a long time. He is nice and cute, but now I am steady with another boy. s boy wants me to stop g to the first one, so please e how I could tell that one ut making him feel bad about S.

S.:

you have, I assume been g to the first boy regularly, I na[illegible]vise you to suddenly him [illegible]etter and tell him you o stop writing because anoth- y objected.

etter plan, I think, would be ou to mention your new boy in your letters from time to and the good times you have him, and let the first boy his own conclusions. That certainly be a nicer and diplomatic way to let him the situation than to make a ing out of it by telling him an't write to him any more.

sonally, I think it would be a shame to cut off your cor- ndence with an old friend urely must look forward to g letters from a girl back and I don't honestly see you should have to. Friendly s between the two of you cer- don't necessarily spell ro- e, and I would be for you tel- he second boy that you want p writing occasionally to this ien[illegible] least while he is If [illegible] do as I say, and men- he "steady" now and again r letters, that should take f the whole thing without eed of putting an end to your pondence.

omen's Activities

IVANHOE W.M.S.

regular meeting of Ivanhoe S. was held at the home of Earl McMaster on Tuesday oon. The vice-president d the meeting, with prayer rs. Earl McMaster. There 12 members and three pres- Business was discussed.

. Bray conducted the wor- ervice. Mrs. Sam Tweedy the Scripture reading and Stan Prest a reading follow- a [illegible]er by Mrs. McMillan. [illegible] Benson took charge [illegible] Christmas carols sung [illegible]wed by the Scrip- eading Luke 2:1-20. A read- A Christmas Story" by Mrs. Tweedy was also given. Mrs. e Wood favored with an ac- n solo; Mrs. Earl McMaster ding, "The Legends of mas."

exchange of presents follow- er which the hostess serv- reshments and a social half was spent.

TEST NEW JET

IS (Reuters)—France's fast- t fighter, the Trident, ex- 1,000 miles an hour during flight in southern France sday, the evening newspa- rance Soir reports. The Tri- uses two small wingtip jet s for takeoff and landing, ce in the air three rockets tai[illegible]ive it up to full speed.

HOW CHRISTIAN SCIENCE HEALS

tations AM 1230 kc. Y 800 kc.

Sundays 9:30 a.m. 8:45 a.m.

BEAUTY

By MME. QUI VIVE

PRE-HOLIDAY BEAUTY PRECAUTIONS

A diet of salads, fruit and milk now will help to prevent the ill effects of coming holiday fare.

Gay holidays ahead and, with them, so many goodies to eat! Almost too many, in fact. You swear on the proverbial stack of Bibles that this year you're not going to overeat, you're going to get sufficient sleep and you're positively not going to run yourself ragged, don't you? But chances are that once the merry pace has started, you'll forget all the good resolutions and then where are you, beauty-wise, comes the second of January?

We can almost hear the moans and groans now. This scales show an extra two or three pounds. The mirror reflects a complexion which is not all it should be. But no wonder, with all the candy, pies, cookies, rich gravies and sweetmeants which have found their way under the belt since the holiday season started? And as for the nerves? Well, all the rushing hither and yon has certainly put them on edge. You feel as though nothing but a week-long sleep will unravel the kinks you've acquired in brief ten days or so. But this needn't be. As a matter of fact, if you'll start preparing now, you can probably get through the holiday season without losing an iota of your beauty—and have all the fun you want in the bargain.

Why not start today and watch your diet for a week? It won't be difficult, and you'll still be able to eat all you want over the holidays without gaining. Promise yourself —and stick to it—that you won't weaken even once when fats, starches, sweets and rich gravies are placed on the table before you. Confine each day's diet from now until Christmas day to lean meats, fowl, fish, and eggs; plenty of fresh vegetables and fruits; salads and fruit juices, some cottage cheese and skim milk. You may lose a pound or two but, even if you don't, you will have shrunk your stomach to some extent and that, in itself, will keep you from overeating comes Christmas day—and the days thereafter.

While the holidays are in full swing, take specially good care of your skin. A thorough scrubbing every night with soap and water will help and, if your skin is inclined to be oily, the nightly use of astringents will also be effective in combatting the evils wrought by the rich foods which go into holiday fare. Drink plenty of water, too, for both the internal and external cleanliness which is so necessary to a lovely complexion.

Get as much rest as possible. If you're dated up for a round of holiday parties and won't get your usual eight hours every night, try to make some time during the day for a nap. After all, you want to look your very best at this season of the year, so why not start thinking about it today? The old adage to the effect that "an ounce of prevention is worth a pound of cure" was never so applicable as it is now. Watch your diet, your sleep and your complexion during the next week and you won't have to turn your face away from the mirror when the new year begins.

Quinte W.I. Addressed By Capt. Marks

A large number attended the regular meeting of the Quinte Women's Institute held at the home of Mrs. J. Parrott. The president, Mrs. C. Reid, opened the meeting.

A memorial was held for a deceased member, Mrs. Andy Reid.

Mrs. C. Reid thanked Mrs. Parrott and the hostess for the afternoon.

Letters of thanks were read from many who had received cards, flowers and gifts while ill or bereaved.

Plans were made for a euchre to be held at S.S. No. 20, early in January.

Report of second day of the Institute convention was well given by Mrs. W. Tufts.

Mrs. Weese was convener for this Christmas meeting and introduced Capt. and Mrs. Marks of the Salvation Army. Mrs. Marks spoke briefly and led in the singing of the Christmas carols.

Capt. Marks gave a splendid address which was much appreciated.

Three little boys came from S.S. 20 and sang "The Little Train that Could."

Mrs. Weese told how one of the members, Mrs. Insley, had been baptized by General Booth, when she was three weeks old.

By request Mrs. Insley sang the lovely carol "Silent Night".

Mrs. N. Brown thanked the Capt. and Mrs. Marks and Mrs. Weese presented them with a cheque to be used in their work.

Refreshments and a social time were enjoyed.

GOOD MANNERS

By MRS. BEECKMAN

PROBLEM OF THOUGHTLESS "VISITING FIREMEN"

Dear Mrs. Beeckman:

When a friend or relative visits your city, is she or he supposed to get in touch with you by telephone when they arrive, or are you supposed to get in touch with them? I am speaking of people who come to visit other relatives or friends and who do not write directly to you that they are coming. In some cases I have heard indirectly that they were to arrive on a certain day, and in other cases they might be in the city for several days before I would know about it. In either case, should I always be the one to get in touch with them and entertain them or should I wait for them to get in touch with me? In many cases (but not always), these people visit our city almost every year, and although my husband and I never visit them, we always seem to do the entertaining. Don't you think that, if these people wanted to see us, they might sometimes call us up and invite us out to dinner with them? — Reader

Let's face it . . . either these relatives and friends from out-of town (1) haven't the courtesy or the wish to notify you that they are to arrive or have arrived, being content to leave it to chance whether or not you find out they are there or are to come, or (2) are interested in seeing you only if you insist on making all the effort to get in touch with them and offer to them the lure of your hospitality. This quality of relationship or friendship, always on the gimme side, is, I should say, a shoddy return for your inclination to be thoughtful and hospitable. You yourself will have to make the decision as to whether your patient endeavors on behalf of these 'visiting firemen' are worth your effort . . . or whether you should give your thought to relatives and friends who are willing to bring you more heart comfort and happiness, in response to your outgoing thoughtfulness.

"PERSONAL DELIVERY" OF WEDDING PRESENTS

Dear Mrs. Beeckman:

In our small community, stores do not have delivery service. Of course, when I order a wedding gift from "the big city," I would send a card-enclosure and have the gift sent direct to the bride-to-be's home. But when I choose something locally, the only way any store world send it is to mail it, which seems rather ridiculous on the face of it. Is it any breach of etiquette for me to take it and leave it at the door of the bride's house, or have my children take it to the door? — G.

It is entirely proper for either you or your children to leave the gift-wrapped wedding gift at the home of the bride-to-be. Indeed I think there is a very special and gracious harm about this "personal delivery." (But neither you nor the children should tarry after the package is handed in at the entrance-door.)

Readers' Saturday Column

As Conducted by Mary Moore

Alice P. and Mrs. M. E. T. wrote to me asking for pre-Christmas dinner preparation schedules. I'm waging an uphill fight against terrific odds. The hill being the pile of mail on my desk, the odds being the odds and ends you tack on at the ends of your letters. One short cut I've taken is to mail to these girls releases from previous years which cover some of their requests.

Today's column will be devoted to filling in the items they wanted that the prepared releases have missed.

Early next week I will give you a 1955 Christmas dinner menu.

Alice P. says "Vern likes shrimp. Maybe you know a better way to serve it than in salad?" I would suggest a

FRESH SHRIMP COCKTAIL,

for if Vern likes canned shrimp he will enjoy fresh shrimp prepared this way better. Buy fresh shrimp in shell. One lb. contains an average of 20 to 25. Plunge into boiling salted water seasoned with celery leaves and lemon. Bring to boil then simmer 10 to 15 minutes (shells turn pink). Drain. Let cool at room temperature. Remove shells and with sharp-pointed knife black line from back. Chill. Chop finely and season with celery salt, some inner celery stalks. Chill. For each serving place 4 to 6 shrimp in lettuce-lined cocktail glass with spoonful of celery in centre. Pour over spoonful of Seafood Cocktail Sauce: 1-2 cup chili sauce 1 cup catsup, 1-4 cup prepared horseradish, dash of Tabasco sauce, 1 tablespoon Worcestershire sauce, 1-2 teaspoon celery salt, 1 teaspoon green pepper finely chopped, (lemon juice is optional). Mix and chill. Good with crabmeat, lobster.

GOOSE BUYING, STUFFING, ROASTING

Goose has more bone and fat than duck, so buy a 12-lb. one at least to serve 9 people Alice. Stuff with Apple Stuffing for Goose: Saute in 1-4 cup butter, 1-2 cup each chopped celery and onion, 1-4 cup chopped parsley slowly until limp. Add 4 cups tart apples diced, and 2 tablespoons brown sugar, cover and cook slowly until apples are barely tender—not mushy. Remove from heat and add 6 cups cubed dry bread, 1 teaspoon salt, 1-4 teaspoon pepper. Mix lightly with fork before stuffing goose. To Roast Goose do not cover, baste or brush with fat. Roast at 300 deg. Fahr. for five hours for a 12-lb. goose, pouring off fat when too much accumulates. The goose could be stuffed day before roasting if it is kept very cold overnight.

MADEIRA CAKE

(For Ruth B.,

Put 1 lb. butter and 3-4 lb. castor (icing) sugar in large bowl; with hands beat to a very light cream. Add 4 eggs—one at a time, beating well after each addition. Add a very little milk—not more than 1 cup—as you beat in the eggs, and when very light add 1 1-2 lbs. sifted flour (6 cups) and when well mixed divide equally in 2 or 3 round pans, paper-lined and buttered. Dust sugar over top (icing), and lay 2 very thin slices of citron peel on top of each. Bake at 325 deg. Fahr. for 1 to 1 1-2 hours—time depends on size of cakes. Sufficient for 3 or 4 medium cakes. This is not an Emem recipe.

NO OFFENSE MISS CURVEWELL BUT I CAN'T SEEM TO TEAR MYSELF AWAY FROM THE SMOOTH-TRIM LINES OF A SUIT DONE BY . . .

CITY CLEANERS & DYERS

To each his own. Maybe your choice would have been different, but you'll find that clothing dry cleaned here rates a lot of attention wherever it goes. We're experts at quickly solving all your cleaning problems.

160 E. Moira St. WO 8-6107
Bill Lynch props. Roy Johnson

Bible Briefs

Who Was This?

By A. A. M.

Who was the King of Israel, who, when he began to reign at Jerusalem, when he was twenty-five, directed his people to prepare for a great service of consecration and thank-offering?

His father had done evil in the sight of the Lord, but this man proved to be a good and devout ruler. The first month of his reign he opened the doors of the temple and repaired them. Assembling the priests and Levites in the eastern square he commanded them,

"Hear me! Now sanctify yourselves and the House of the Lord, God of your fathers. Carry the filth from this holy place. For our fathers have put out the lamps and not burned incense or offerings. Do not now be neglected for the Lord has chosen you to stand in his presence, to minister to him."

After weeks of preparation a great service was held. The Levites had cymbals, harps, and lyres and trumpets were in the hands of the priests. When the burnt offering began the song of the Lord began too. The whole assembly worshipped and the singers sang. All who were of a willing heart brought burnt offerings.

Find this man's name and read this story in II Chronicles, Chapter 29.

Mother's Helper

"LAST LAUGH" is a good—though temporary— quieter for children's parties. Have the guests sit in a circle on the floor, and when it's quiet, the host or hostess says "Ha!" In turn, each guest adds another "ha." Getting the giggles puts a player out, and the winner is the one who laughs last.

Copyright, 1955, N.Y. Herald Tribune Inc.

JOHN R. BUSH

BUSH'S AMBULANCE SERVICE

REFRIGERATED — AIR CONDITIONED OXYGEN AND FIRST AID EQUIPPED

Phone WO 8-5588

OPERATED BY

BELLEVILLE BURIAL COMPANY

FUNERAL HOME

37 CAMPBELL ST.

Flowers are always Welcome For Christmas!

And are a beautiful reminder of your thoughtfulness. Choose today from our wide varied selection of

CUT FLOWERS

and

POTTED PLANTS

For Christmas Day give Mother a CHRISTMAS CORSAGE

J. S. BARBER & SONS

MARKET SQUARE

DIAL WO. 8-8446

SPECIAL THRIFTY PRICES...

Just In Time For Christmas!

MEN'S ONYX

INITIAL and FRATERNAL RINGS

Best loved . . . longest cherished . . . a beautiful black onyx ring mounted with gold initial. Or say "Merry Christmas" with masculine Fraternal ring . . . all at one low price.

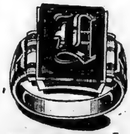

9.75

- ORANGE LODGE
- MASONIC LODGE
- ODD FELLOW'S LODGE
- KNIGHTS OF COLUMBUS

ALL NOW IN STOCK!

COME IN NOW AND SELECT FOR CHRISTMAS GIVING
$1.00 WILL HOLD YOUR CHOICE

Paul Mercier

"BELLEVILLE'S LEADING JEWELLER"

AT THE FOUR CORNERS DIAL WO 2-3427

THIS CHRISTMAS

EVERYBODY IS SHOPPING AT

CARSON ELLIOTT S

LOVELY JANTZEN SWEATERS IN ALL SHADES .... $6.95 and up

LOVELY JANTZEN SUITS IN ALL SHADES—$19.95 AND UP

Puzzled What To Get Her?

CARSON ELLIOTT'S GIFT CERTIFICATES

$1.00 TO $1,000.00

THE NICEST SKIRTS IN THE WORLD ARE MADE BY NAT GORDON

Masterly Tailored from the Finest Mills in Britain

GARDINER OF SELKIRK
HUNT AND WINTER — BOTHUM
MOORE'S MANX TWEED-ISLE OF MAN

ALSO

THE NICEST TARTANS IN TOWN BY NAT GORDON

See the Very Latest Tartan — The Nova Scotia

IRVIN POSLUN'S NEW REVERSIBLE STADIUM JACKET

Beige Only — $35.00

Alpaca Cloth One Side — Beige Poplin One Side

CHATELAINE CANDLESTICK

Containing

2 PAIRS OF CHATELAINE HOSIERY

Only - $2.70

Judy Bond Blouses for Every Occasion

$4.95 to $8.95

CARSON ELLIOTT

296 FRONT STREET DIAL WO 8-8491

Wooler

WOOLER—Last Tuesday evening the Evening Auxiliary ladies entertained their husbands to a turkey supper in the church parlors with 46 attending.

After supper, a Christmas service was conducted by Mrs. Wilbur McCool and Mrs. Lorne Redcliffe assisted with the singing of many beautiful carols. Mrs. Alex Bell played a piano selection; and Mr. A. G. Austin showed some colorful pictures. Karl Austin played several selections on the saxaphone and Mrs. Alex Bell sang two solos "Let's Have An Old-Fashioned Christmas" and "Love and Marriage".

The evening closed with everyone opening a gift.

Glad to report Mr. Jack May returned home on Sunday from Belleville hospital and is improving.

Mr. and Mrs. Jim Putnam and Mr. and Mrs. C. Irvin of Trenton, spent Sunday in Hamilton.

Miss Annie Richards of Queensborough is spending some time with Mr. and Mrs. L. F. Bryant.

Miss Jean Crews of Peterborough, spent the weekend at home with her parents, Mr. and Mrs. L. Crews.

Mrs. Alma Dawson of Trenton, was a guest of her mother, Mrs. N. Easterly on Thursday night.

Mrs. Jack Mcdonald and her father, Mr. Fred Dorland, spent Sunday with Mrs. C. R. Terrill.

Mr. Donald Leavitt of Toronto, spent the weekend at home with his parents, Mr. and Mrs. L. Leavitt.

The Afternoon Auxiliary of the WMS held a tea and bazaar in the United church on Tuesday afternoon with a large attendance present.

Kay Consol of Frankford, was a weekend guest of her aunt, Mrs. V. Teal.

Mr. Delbert Badgley and Doug of Frankford, spent Monday evening with their uncle and aunt, Mr. and Mrs. L. E. Bryant.

The three children of Mr. and Mrs. Dave Sirois of Rochester, are spending a week with their grandparents, Mr. and Mrs. Jack Austin.

Miss Lida McColl of Port Hope, spent the weekend at home with her parents, Mr. and Mrs. Charles McColl.

Congratulations to Mr. and Mrs. R. Wilkins on the birth of a son at Renfrew.

Miss Donna McColl of Peterborough, was at home for the weekend.

Foxboro

FOXBORO—Mrs. Earl Rombough has returned home after spending some time with Mrs. Lee of Madoc.

Mrs. Lottie Vandewater, Moira, spent last week as a guest of Mrs. Lorne Brough.

Mr. and Mrs. Leslie McKeown spent the weekend in Rochester, N.Y.

Sympathy goes to Mr. Douglas Stewart in the sudden death of his father, Mr. Charles Stewart.

Mr. and Mrs. Frank Hicks and Marguerite were Tuesday guests of the former's brother, Mr. George Hicks and Mrs. Hicks.

Mrs. E. Folwell of Belleville, was a Sunday afternoon guest of her mother, Mrs. L. Brough. Mrs. Brough returned home with her to spend a few days.

Mr. Eugene Derry of Halifax, is spending the Christmas holidays as guest of his parents, Mr. and Mrs. Judd Derry.

Mr. and Mrs. A. Kingston were Saturday night supper guests of Mr. and Mrs. Ken Kingston.

5th Thurlow

5TH THURLOW—Mrs. J. Chappel spent the weekend in Belleville with Mr. and Mrs. Bruce Prindle.

Mr. and Mrs. Douglas Yorke, of Belleville, were Sunday afternoon and evening guests of Mr. and Mrs. E. Yorke. Mr. and Mrs. J. O. Hollins and Doug, of Plainfield, were guests at the same home on Sunday.

Sorry to have to report the death of Mr. James Bandy, the eldest victim of the train-car accident on Concession 5, on November 5. The sympathy of this community is extended to Mrs. Bandy and her five children.

Mr. and Mrs. Leslie McLaren were Thursday evening callers at the home of Mr. and Mrs. R. Yorke.

Mr. and Mrs. W. Ploegman were Thursday evening guests of Mr. and Mrs. Fred Yorke.

Mr. and Mrs. Stanley Akey and Mr. and Mrs. Ronald Ferguson of Point Anne, were Thursday evening callers of Mr. and Mrs. Max Akey.

Mr. and Mrs. Ivan Clare, Marsh Hill, spent Sunday supper hour with Mr. and Mrs. G. Swan.

The Young People are busy practising for the Christmas tree to be held on December 22.

Misses Beryl and Mona Swan spend Sunday afternoon and evening with Mr. and Mrs. Clarence Hall, Plainfield.

The temperance speaker conducted the service on Sunday in this church.

Mr. and Mrs. Jack Clarke and baby, were weekend guests at the latter's home here.

Mrs. Wilfred Clare and Mrs. Gerald Swan spent Wednesday afternoon at Plainfield helping to quilt a quilt for a Christmas parcel.

Mr. and Mrs. Carman Huffman spent a few days the early part of this week in Toronto attending the Co-Op convention in the Royal Yorke Hotel.

Mr. and Mrs. Duane Martin were Friday evening callers at the Swan home.

Several from this vicinity attended the opening of a new building for Co-Op work in Foxboro on Saturday last. They report a record attendance.

Consecon

CONSECON — The Consecon W.I. met at the home of Mrs. E. Ross Bush with 12 members and several visitors present. Mrs. Rev. E. V. Cook of Consecon United church was the guest speaker for the evening, and gave an inspiring Christmas message which was much appreciated.

After the devotional period, and the business was disposed of, all joined in singing of Christmas carols with Miss Beverly Walt at the piano.

Refreshments were served by the hostess and the assistants, and an exchange of Christmas gifts. A social hour was also much enjoyed.

Mr. and Mrs. Lela Weeks and Mrs. Bertha Hupp, North Lakeside were guests of Mrs. Gurtha Gerow on Sunday.

A shower occurred at Kingston on Sunday, Dec. 4th of Frederick Lewis Hoppe and his bride, the beloved husband of Ethel Hagerty (widow of the Rev. A. H. Foster).

The service was held on Tuesday, December 6th, interment took place in Riverside cemetery, Napanee.

Sympathy is extended to Mrs. Hooper, who is so kindly remembered by many when she as the late Rev. Foster were on circuit at Smithfield, Mt. Carmel, and Consecon districts.

Mr. and Mrs. John Charlton, of Hillier, have been very ill. Glad to report they are improving, and also Mrs. Ethel Bird, who has been seriously ill, is somewhat improved.

Mr. Earl Burris is in Belleville General hospital having undergone an operation Wednesday all wish him a speedy recovery.

Congratulations to Mr. David Clark, Bloomfield, who was 100 years old on Friday, December 9th, 1955. His daughter Mrs. Howell is a resident of Consecon.

Miss Margaret McLean was a dinner hour guest of James Mc-Conkey at his home on Monday.

Group No 2 Consecon W.A. are holding its last meeting of the year at the home of Mrs. Lyle Clark, Stinson Blk. this evening.

Mr. and Mrs. La Verne Phillips, recently of Winnipeg, have moved into part of the Barrett house.

Mrs. Lindsay Ayres spent the weekend in Trenton with the R. Hennessey family.

Scoharie

SCOHARIE — Mr. and Mrs. Don Jandrew and Brenda were recent visitors of Mr. and Mrs. Basil Hopk Stone.

A community shower was held on Friday night for Mr. and Mrs. D.A. Pearce, (nee Ann McGee), at the home of her mother, Mrs. John McGee, and Mr. and Mrs. Will McGee.

Mr. and Mrs. Will McGee and Mrs. Walsh Stone were in Kingston on Tuesday of last week to visit Mrs. John McGee at the General hospital.

Mrs. Harry Foster and Mr. Keith Foster were in Kingston one day last week to visit her brother, Mr. Clarence Calnan.

Miss Ann Leavitt underwent an appendectomy at the County hospital on Monday of last week. She is at home now and doing nicely.

A community shower is being held Tuesday night for Mr. and Mrs. George Hanna, (nee Dorothy Storring), who were married recently.

Rawdon

RAWDON — Mr. and Mrs. Ernest White and family entertained Mr. and Mrs. Donald Sharp, Campbellford, on Sunday evening.

On Thursday evening the guests were Miss Ollie Davidson and Mr. and Mrs. Percy MacMillan.

Messrs. Burton Sharpe and Harvey Couch were in charge of the Merry-go-round float for the Williams and S.S. No. 4 at the Santa parade. They were awarded second prize of $15.

Mr. Gordon Green and a number of the pupils of the fourth line school with their teacher took a part in the parade of floats at Santa's party in Stirling. They depicted "Old MacDonald had a Farm", and won $25 for their efforts.

Mr. and Mrs. Burton Sharpe recently entertained Mr. and Mrs. William McMullen and son and Mrs. George McMullen, of Eggleton.

The Christmas meeting of Mount Pleasant-Rawdon Sunbeam Mission Band was held in the church hall on Sunday morning with an attendance of 35 children.

Raye David presided at the piano for the carol singing. Paul Jeffs read the Christmas Bible story. The offering was gathered by Freddie McAdam and Barbara Heard.

Recitations were given by Kenneth Smith, Kelvin Sharp, Brenda Williams, Jack Sharpe, Barbara Williams, Barbara Hoard, and Janet Fletcher. A quartet, "Silent Night" was rendered by David, Diane, Freddie and Betty McAdam. A solo, "While Shepherds Watched their Flocks by Night", Mary Ellen David; a trio "O Come All Ye Faithful" by Paul, Gail and Howard Jeffs; a trio, Judy Conrod, Joyce Conrod and Carol Sharpe, "Away in a Manger".

THE STORY GIRL

Mrs. Burton Sharpe synopsized "The Story Girl" from the study book. All enjoyed a round of carol singing after which Mrs. Sharpe and Mrs. Stanley Williams, served popcorn balls.

The annual meeting and banquet for the Band and the new slate of officers will be installed at the January meeting.

Shannonville

SHANNONVILLE — Mr. and Mrs. Alvin Sprague, Mr. and Mrs. Claude Clarke attended the funeral service of the late Russell L. Gilling and Carol Sharpe, in the chapel of the Wartman Funeral Home at Napanee Wednesday last.

Mrs. R. G. Young and Susan, of Belleville, were weekend guests of Mr. and Mrs. Charles Boulstridge.

Mrs. Alex Sherrard and the Women's Missionary Society was in charge of the meeting in Shannonville Church on Thursday afternoon. At the conclusion of the meeting a social hour was much enjoyed.

Mr. and Mrs. Clarence Hagerman, of Stirling, were recent tea hour guests of Mr. and Mrs. Frank Doxtator.

The annual office is a busy place these days handling the Christmas mail.

NEW SCHOOL OPENING

The official opening of the new school on the Tyendinaga Mohawk Indian Reserve, will take place on December 19th, at two o'clock in the afternoon. The speaker will be Col. Hubert Jones, Director of Indian Affairs for Canada.

Sympathy is extended to Mrs. Henry Topping and Miss May Topping in their bereavement.

Arden

ARDEN — Mr. Harold Steele and sisters, Mrs. Nathaniel Genden and Mrs. Ernest Haworth, also the latter's daughter, Mrs. Melvin Scott, called on friends in Kingston, Sunday.

Miss Freida Fleifer has returned to Kingston, after spending some time with friends in Oshawa.

Mrs. Ernest Haworth, also Miss Madeline Godfrey, of Henderson spent Wednesday evening with the former's parents, Mr. and Mrs. William Loyst.

Mr. Christopher Hawes and daughter, Marilyn, called on friends in Kingston, Sunday.

Mrs. Nora Gendron of Elm Tree spent Sunday with Mr. and Mrs. Lionel Scott.

Mr. Morton Hughes, of Watertown, N.Y., spent a few days last week with her father, Mr. Thos. Hughes, Sr.

Mr. and Mrs. Harold Kellar called on friends in Tweed recently.

Mrs. Grace Tryon and Mrs. Archie Hall, spent Monday with friends in Kingston.

Mrs. Gladys Loyst spent Friday night with Mr. and Mrs. Robert of Craig, at Napanee.

Miss Hyson Asselline spent the weekend with her sister, Mrs. Lula McDonald of Elm Tree.

Mrs. Hattie McFadden has returned home after spending a few days with Mr. and Mrs. Ben Hayes, at Elm Tree.

Mrs. Christopher Hawes has returned home from the Kingston hospital where she has been a patient for the past week.

Congratulations to Mr. and Mrs. Keith Scott (nee Lois Allan), who were married Saturday evening at the home of Mr. Scott's sister, Mrs. Douglas Vilneft, at Marmora.

West Huntingdon

WEST HUNTINGDON — The Rev. and Mrs. J. F. Lane, of Madoc, were Friday evening guests of Sarah and Arthur Wilson.

Mr. Earl Wannamaker and Mr. Mac Sarles had charge of the services on the Queensboro Circuit, on Sunday.

Mr. and Mrs. Melville Reid were tea hour guests of Mr. and Mrs. Herbert Wood, on Sunday.

Mrs. Sandy McCurdy, Joan and Donald, and Miss Helen Arnott, of Belleville, and Mr. William Gay, were Sunday evening guests of Mr. and Mrs. Alex McKnight.

Mr. and Mrs. Clare Campion, Mr. Harry Campion, and Mrs. Lula Larence, of Marmora were recent guests of Mr. and Mrs. Colden McInroy.

Mr. and Mrs. Clayton and Elsie Dafoe, and Mr. Ambrose Wright were Monday evening guests of Mr. and Mrs. George Ashley, and Ann, of Belleville.

During the past three Monday evenings the farm Forum meetings have been held at the following homes: Mr. and Mrs. John Wallace; Mr. and Mrs. Russell Sills, and Mr. and Mrs. Harold Thompson. The attendance has been fairly good.

Mr. and Mrs. Lorne Wilson and Nancy, of Stirling, spent Sunday evening with Sarah and Arthur Wilson.

The L. O. L. No. 260 held its annual meeting on Monday evening with a good attendance of members and also a number of visitors. The 1955 officers were re-appointed for 1956. County Master, Mr. Nelson Howard, and District Master, Mr. Eugene Kelly, made their official visit and each gave helpful addresses.

Rylstone

W.I. MEETING

RYLSTONE— Mrs. Ellis Jones was hostess to the Rylstone Women's Institute on Wednesday afternoon, when 25 ladies and four children met for the Christmas meeting. Mrs. Wilfred Spencer, president, was in charge of the following program: Roll call was answered by showing of homemade gifts. An unusual way to wrap gifts was also shown by several. It was decided to make a donation of new and home-sewn bed goods to the Campbellford Memorial Hospital. Instead of taking part in the farmers' market at the annual bazaar in aid of the hospital, as in other years. It was also decided to cater to a coming wedding in the community. Minutes of the October meeting, and the "Dairy night" at Petherick's Corners, were read by the secretary, Mrs. Ernest Irwin.

Carols were sung with Mrs. Ellis Jones accompanying on the organ. A piano solo by Bonnie Lavigne was rendered by Mrs. Carl Lann, and a flower contest was put on. Mrs. Wilfred Spencer and Mrs. Billie", with Mrs. Percy Reid accompanying on the piano. There was a gift exchange, were read by the secretary, Mrs. Ernest Irwin.

Refreshments were served by the hostess and the lunch committees, Mrs. Carl Lann, Mrs. Gerald Petherick and Mrs. Ray Stewart.

Mr. and Mrs. Charles Stewart, Mr. and Mrs. Fred Barnum, and Mr. and Mrs. Ellis Jones spent last Tuesday evening in Belleville and attended the Cheese-Producers' convention and banquet at the Masonic Temple. Mr. Stewart is president of the Rylstone Cheese and Butter Company; Mr. Barnum is secretary, and Mr. Heath is the instructor.

Mrs. Fletcher Wildman and Mr. Ellis Jones spent Thursday in Peterborough.

Recent visitors of Mr. and Mrs. Bob Spencer were Mr. and Mrs. Della Gray of Los Angeles; Mrs. Roy Young and Heather and Miss Jessie Lyle, Campbellford; Mr. and Mrs. Cyril McKeown, Dissa and Lisle of Peterborough and Mrs. Jack Morton and Doreen of Rossmore; Margaret Spencer of Peterborough and Doug Dooher, Campbellford.

Sunday visitors at the home of Mr. and Mrs. Charles Stewart were Mr. and Mrs. Ernie Millen and Wayne, Shirley Stewart, Earl Meyers, Barbara Rosenpiot and friend all of Trenton.

The date of the next meeting of the Ladies' Aid has been changed will be January 12th instead of December 12th, as reported last week.

Visitors at the home of Mr. and Mrs. Fred Millen over the weekend were: Mr. and Mrs. Melvin Heath, Orville; Mr. and Mrs. Tom Heath and family of Wilton; Miss Helen Heath, Reg.N., Kingston and friend.

Most of the Rylstone children attended the Santa Claus parade in Campbellford on Saturday.

Mrs. Stella Gibson is convalescing at the home of her sister, Mrs. Fred Elliot in Stirling.

Mr. and Mrs. Russell Husband of Napanee, Ontario, were Sunday supper guests at the home of her sister and brother-in-law and Mr. and Mrs. Ellis Jones and called on the Spencer families.

Wellington

WELLINGTON — Mr. and Mrs. William Yandt and family spent the weekend in Brockville, the guests of Mrs. Yandt's father and family, Mr. and Mrs. Gerald Hubbs.

Miss Millie Vandusen, of Albert, is spending holidays with her father and brothers, Mr. Leo Vandusen, Pat and Eddy.

Word has been received from Mr. and Mrs. Bev. Beales, Moose Factory, and formerly of Wellington, announcing the birth of a baby son, born on Friday, December 9th.

Sorry to report Mr. Douglas Taylor is a patient in the Hotel Dieu Hospital, Kingston, also Mr. Wallace, Sr., is in the Trenton Hospital.

Measles are prevalent in the village and surrounding vicinities just now. Quite a number of children are ill with them and some have had pneumonia afterward.

Mrs. C. H. Greer spent the weekend in Trenton the guest of her son, Mr. George Greer, Mrs. Greer and family.

Mr. and Mrs. Hugh East and Ervin and Mrs. E. Ellsworth and Mrs. G. Ashden of Picton, were guests on Saturday at the wedding in Grace United Church, Belleville, of Mrs. Morden's son, Robert Ellsworth Irvine, to Miss Marion Pulak.

Sorry to report Mrs. Ida McFaul ill at her home. Hope she will soon be better.

Lillie Lynda Benstead was taken to Belleville hospital on Friday. Mrs. Benstead is also ill at her home.

A good crowd attended the Ladies' Auxiliary of the Canadian Legion social party on Monday evening. Ten tables of euchre and a fair of cribbage were in play. Prize winners were: ladies' high Mrs. Fletcher, Mrs. Lavender; low Mrs. Hobson; men's high, Joe Lavender; low, Jean Allison. For cribbage: ladies' high, Mrs. Fletcher; low, Bea Smith. Men's high, Bryant; low, Harvey Allison. The door prize, a basket of groceries, was won by Mr. Jim Benard. Refreshments were served by the ladies. The next card party will be held on December 26th.

Miss Margaret Head was a Sunday evening supper guest of Miss Mary Marvin. The occasion being Mary's 14th Birthday.

Mr. and Mrs. J. N. Barlie, Picton, were Sunday evening guests of Mr. and Mrs. Earl Marvin.

SIMMONS BAND

The Alice Taylor Lindsay Mission Band met recently in the S.S. room with Mrs. C. Gibson in charge. There were 20 members and five visitors present. Sharon McNeill received the offering and Lynda Denard read the collection prayer. Anne Carol Marvin played quiet music, "O Come All Ye Faithful" and "Away in a Manger". Anne Carol Marvin played quiet music, "O Come All Ye Faithful" and "Away in a Manger". The Bible was read the call to worship.

The tables were decorated for Christmas, one with the Nativity scene with candles, and one a silver pence.

Mrs. Gibson told the story of the birth of the Christ Child and how it is celebrated by the children around the world. This was in four parts and was alternated by the band singing "Away in a Manger" and "The First Noel."

All joined hands for the closing prayer by Mrs. Gibson, who also summarized two chapters of the study book, "The Boy With the Busy Walk."

Games and treats were enjoyed before home time. The next meeting will be on Thursday, December 22nd when there will be a special Christmas celebration.

The Women's Institute is having a potluck supper and gift exchange at their next meeting on December 20th. Mrs. J. Hall and Mrs. D. Murphy will be hostesses for the evening.

Mr. and Mrs. Clarence Way, of Bloomfield, were Saturday evening guests of Mr. and Mrs. Jack Orilley and Donnie. Donnie who has been very ill for the past ten days is improving.

NOTICE!
Refresh Woollens
NOW!
Dial WO 8-5731
MODERN
Cleaners & Dyers Ltd.

ELECTRIC MOTORS
We carry a large stock of NEW and USED MOTORS — BLOWERS and FANS — PUMPS — GEARS — SPECIAL FANS FOR VENTILATING CEILING FANS, DESK FANS and EXHAUST GRINDERS
We are also the agents to this district for CENTURY MOTORS and PARTS and carry a large stock of parts for motors of all kinds.
REWINDING, ARMATURE REPAIRING and electric motor sales are our specialty. Let us help you with any make of motor at any time. ALL WORK GUARANTEED
NO JOB TOO LARGE NO JOB TOO SMALL
Drop in, call, exchange or try our many makes of motors at any time
ELECTRICIANS.
Welding Gas and Supplies
Bottled Gas — Propane
THE GREENLEAF CO.
10 Founder St. Dial WO 8-7567
BELLEVILLE

★ BARRETT'S
WHERE PRICES ARE LOWER AND PARKING IS EASY
★ Specialized STORAGE SERVICE
CLEAN, PRIVATE BINS
Each piece of your furniture given careful attention.
FOX CARTAGE AND STORAGE LIMITED
Dial WO 2-3421
BELLEVILLE
Bridge & Coleman Dial WO 8-

HARRY SMITH
ICE
COAL — WOOD
FUEL OIL
A FUEL FOR EVERY PURPOSE
Prompt Efficient Service
Dial WO 8-7919 132 Pinnacle St.

BETTER AUTO REPAIR WORK
By EXPERIENCED MECHANIC
Our shop has all the latest equipment to assure you the BEST in Motor Repair and Service.
ELLIOTT MOTORS LIMITED
24 Dundas St. West
BELLEVILLE
Dial WO 8-6471

REPAIRS
A Needle to an Anchor
Trucks to Toys.
Chemist Balances to Track Scales.
Vacuum Cleaners to Industrial Motors.
PARTS MADE TO ORDER
In Steel, Bronze, Aluminum
MACHINISTS, WELDERS, ELECTRICIANS.
Welding Gas and Supplies Bottled Gas — Propane
THE GREENLEAF CO.
10 Founder St. Dial WO 8-7567
BELLEVILLE

LOCAL and LONG DISTANCE MOVING
★ Specialized STORAGE SERVICE
CLEAN, PRIVATE BINS
5-pc. Chrome Suites from 49.50
2-pc. Chesterfield Suites From 149.50
Refrigerators from 199.50
The F. M. BARRETT Co.
191 Canniffon Rd. Dial WO 8-5231

ICE
COAL — WOOD
FUEL OIL
A FUEL FOR EVERY PURPOSE
Prompt Efficient Service
Dial WO 8-7919 132 Pinnacle St.

REID'S DAIRY
17 Parker St. Dial WO 8-8286

LUMBER
ROOFING
INSULATION
E. D. MOTT LUMBER & BUILDERS' SUPPLIES
270 Front St. Dial WO 8-3

MOTORISTS
Have your car equipped winter driving now with
B. F. GOODRICH
TRAILMAKER
TRACTION TIRE
THE TIRE THAT
Walks through snow
Wades through mud
Grips on slippery roads
Runs quietly on
SEE AND INSPECT THIS TIRE
UPTOWN TIRE & BATTERY SERVICE
301 PINNACLE ST. WO 8-
BELLEVILLE
Use Our Easy Budget Plan

MOTOR TUNE-UP
CLASS "A" MECHANIC ONLY
or MAJOR OVERHAUL
GENUINE PARTS AND ACCESSORIES FOR ALL FORD PRODUCTS
BELLEVILLE MOTOR CO COMPANY LIMITED
Bridge & Coleman Dial WO 8-

Makes Those Dreams Come True With —
BICYCLES and WHEEL TOYS
BASEBALL and SOFTBALL SUPPLIES
STEPHEN LICENCE LIMITED
299 Front St. Dial WO 8-5

YOU CAN WIN
5.00
EACH WEEK
IN THE BELLEVILLE
MERCHANTS' "STAR" CONTEST
A NUMBER OF BELLEVILLE MERCHANTS ARE CO-OPERATING IN THIS CONTEST WHICH GIVES ITS READERS AN OPPORTUNITY OF WINNING A WEEKLY PRIZE OF $5.00.
The Belleville Merchants' "STAR CONTEST" will run once a week in the Ontario Intelligencer! WATCH FOR IT!
The contest is easy. All participating advertisements are identified by a star ★ and in one of these advts. a word will be scrambled. Read the advt. find the scrambled word—unscramble it and send it with the name of the advertiser in whose advt. it appeared, to the Contest Editor, Box 190 Ontario Intelligencer. The winner will be drawn from among the correct answers, and a cheque promptly mailed.
LAST WEEK'S "STAR CONTEST" WINNER IS
MRS. FLORENCE ALKER
BELLEVILLE, ONT.

5000 MILE Check Ups.
INCREASE MILEAGE SAVE YOU MONEY
Seven out of ten cars waste gasoline . . . and it's so unnecessary, because a proper adjustment will often restore maximum gasoline mileage. Bring your car in for a money-saving check-up. You'll save dollars on fuel and service calls! We diagnose engine troubles quickly, thoroughly!
LEWIS
AUTO ELECTRIC LTD.
(Successors to Quinte Battery)
4 DUNDAS ST. E.
DIAL WO 8-6445
ORIGINAL AUTO-LITE SERVICE PARTS
We are only Original Factory PARTS

spite Inflation, High Prices, d Few Turkeys Britain Will ve Best Christmas in Years

y GRAHAM LOVELL
dian Press Staff Writer

DON (CP)—This Christmas in will probably be the gay bright for many a year. inflation, high prices and turkeys.

rerity has replaced the sus- of the early post-war years bright lights in Piccadilly are more flashy than ever. Regent street, one of Lon- main shopping centres, sets for the rest of the country ging paper snowflakes sus- over the traffic, illumin- night by colored spotlights. Christmas, traditionally a Brit- vorite at Christmas time, the entertainment list as Something that would have of Britons in Victoria's day mmense on ice—is an added on. Musicals, plays and cir- are also offered in all lead- es, with London alone at- a choice of about 35 dif- ntage, attractions.

E FOODS

es who for years have got rilliant luxuries in their ne now can indulge their with many exotic delicacies, caviar at 10s 6d an ounce, heasant, chicken in aspic, on. But some items are ard to get. Fowlpest has turkeys scarce and prices— a pound compared with 6s ar—are expected to go up ther.

on is scarce, because of difficulties, and it is a proud who can advertise the Cana- ssentiality. Some home-grown bles are also limited in

ried fruit, raisins, dates and e abundant, but prices have Wines from South Africa and Australia are adver- od there seems to be more and Italian wine, too. , gin, rum and other spirits lso increased in price in the w months, a 26-ounce cost-

Stores are decorated more lavishly than ever.

Equipment for the junior spaceman is prominent in the toy departments. At Harrods children stand enchanted before a monkey band that plays real music and a group of elephants making pastry.

PRETTY DISPLAY

A Coventry street store has drawn admirers with a nursery scene. As the cuckoo clock strikes midnight and the fairy waves her wand, the toys come to life.

But Christmas has its wicked fairy, too. Prices have risen sharply and purchase taxes, imposed in the emergency October budget, have increased the price of such practical presents as kitchenware, sheets, towels or blankets. Phonograph records were also affected by the budget, but the sales still are reported above normal, though long-playing records are less popular than the standard ones.

Christmas celebrations generally take the form common in North America, with Christmas trees, holly, mistletoe, family festivities and sumptuous meals. In Scotland, however, Christmas festivities tend to be less exuberant than at Hogmanay, the Scottish new year, when the real enthusiasm is uncorked.

Christmas Pageant In Batawa Church

BATAWA—After several weeks of rehearsals and planning a fine Christmas pageant will take place in Batawa United church Sunday night at 7:30.

Mrs. A. Storey, who conducted the successful pageant two years ago, is the director this season. More than thirty persons are taking part in the program and the church has been gaily decorated for the event. Dozens of candles will provide the lighting for the pageant. A hearty welcome is extended to all residents of the neighborhood and elsewhere who wish to attend.

GET YOUR NEW
KODACOLOR FILM
FOR CHRISTMAS
Now ONE Film for, both Indoor and Outdoor Use.
KODACOLOR 620
$1.65
LATTIMER'S
DRUG STORE
"Elizabeth Arden Beauty Centre"
Dial WO 8-3643 We Deliver

SHOPPING WEEK LEFT
Help Fight Tb
Buy Christmas Seals

SAVE
ON
DRY CLEANING
WITH THESE
CASH & CARRY
PRICES
75c
2 piece Men's Suits, Ladies' Suits, Dresses, Topcoats.
40c
Trousers, Skirts (plain), Sport Shirts, Blouses, Slacks, Sweaters.
57 GRAHAM ST.
CLEAN-RITE
CLEANERS

New Dairy Treats
In troducing to Belleville and Vicinity
Cultured Sour Cream
MANUFACTURED FROM PURE SWEET CREAM
IDEAL FOR SALADS, COOKING, ETC.
Delicious Egg Nog
SPECIALLY NUTRITIOUS. GOOD FOR CHILDREN AND ADULTS.
— ALSO —
Fresh Cottage Cheese
LOOK FOR THE LEE GRILLS RED AND WHITE WAGONS
OR
PHONE WO 8-8220
Lee Grills Dairy
237 COLEMAN STREET

— EST. 1883 —

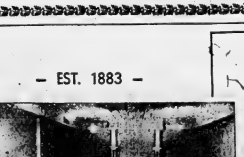

view of the beautiful Thompson Chapel
To Serve
with understanding of each family's personal needs. To offer the finest funeral facilities and professional service at moderate costs. That is our pledge to Belleville families.
"The Finest Costs No More"
38 EVERETT STREET
DIAL WO 8-5053
AMBULANCE SERVICE
THOMPSON
FUNERAL HOME & CHAPEL
Thomas C. Thompson David B. Thompson

Three Charged With Murder In Man's Death

COCHRANE (CP) — Three bush workers were charged with murder Friday in connection with the death Thursday of Joseph Rizzo, a 70-year-old nearby Hunta storekeeper.

Florent Lapointe, 23, and Armand Hebert, 21, both of Cochrane, were remanded in custody on charges of robbing the merchant when word of his death was announced. The trial was interrupted and the two, who had pleaded guilty to the charges, were remanded in custody.

The third man, Paul Gauthier, 26, also of Cochrane, was remanded Wednesday.

Friday morning, the three were charged with murder.

Rizzo was beaten and robbed Monday night. He was found, unconscious and bound hand and foot, in his store Tuesday by a bread company delivery man.

CASH MISSING

Police said they think Rizzo, who lived behind his store 15 miles east of here, heard prowlers and got up to investigate.

About $130 in cash was missing and the store had been ransacked, they said.

Rizzo was driven to hospital here but he died without regaining consciousness.

Crown attorney Wilfred Dupont said his office may ask for a further two-week remand when the three men appear for preliminary hearing Wednesday.

Veteran Alberta Legislator Dies

EDMONTON (CP)—The death of 88-year-old George Hoadley, who served continuously for 26 years in the Alberta legislature and for 14 of those years as a provincial cabinet minister, was reported here.

Word was received from Victoria that Mr. Hoadley died in hospital there Wednesday.

In 1909, as a Conservative, he was elected to the Alberta assembly for Okotoks. He was subsequently re-elected for the same constituency in 1913 and 1917 and as a Conservative sat with the opposition during a Liberal reign.

In 1921 he changed parties, joining the United Farmers of Alberta, who unseated the Liberal government.

That year, Mr. Hoadley became agriculture minister and in 1925 was also named minister of health. He held both portfolios until 1935, when he became health minister and minister of railways and telephones.

Mr. Hoadley was defeated in a bid for re-election in 1935, when Social Credit swept to power in the province.

SPEAKER RESIGNS

QUEBEC (CP) — Alexander Tache resigned Thursday after 11 sessions as Speaker of the legislative assembly—the longest term ever served in the post. Mr. Tache will become a district judge in his home riding of Hull. He will be replaced by Maurice Tellier, 38-year-old Union Nationale member for Montcalm riding.

Indians Watch Magistrate Hold Court in North

MOOSONEE, Ont. (CP) — The magistrate hurriedly ate a sandwich and gulped a cup of coffee before sliding behind the lawyer's desk to preside over court.

Outside, a dozen Indians stood in the darkness, their faces pressed against the schoolhouse windows, watching the proceedings. Another 50 or so sat in the classroom seats and stood along the walls.

Magistrate Marcel Leger was an hour late arriving at this remote James bay community Wednesday because the train from Cochrane, 200 miles to the south, made many extra stops to deliver Christmas supplies and gifts.

Serious cases here are rare. None of those found guilty will spend Christmas in jail.

HOMEBREW CHARGE

A hefty squaw and her little husband were charged with having homebrew on a reserve.

Four Indians pleaded guilty to drunkenness. They were to pay their fines so the magistrate agreed to defer payment so they wouldn't have to go jail for the holiday season.

One long-limbed youth faced his fifth offence of drunkenness. He was fined $25.

"You have to stop drinking," magistrate Leger said. "You cannot stand liquor. You are making a fool of yourself before everyone."

In the case of the couple charged with having homebrew, RCMP Cpl. John Daoust testified he and two other officers raided the home. Factory island and found a man and woman there and a gallon jug of brew.

The squaw and her husband were said married.

Cpl. Daoust said everyone knew the brew was for use by the family and he believed the man's story that he knew nothing of the brewing. The charge against him was dropped.

The man found in the house was fined $25. The woman, Cpl. Daoust said, was old and unable to walk the 10 miles from her home to attend court. He said he would deliver her by snowmobile for the next court session.

The squaw testified she gave the old woman raisins, sugar and molasses to make the brew. The deal was that she would get half the brew and the old woman would have the other half to sell so she could buy groceries.

She was innocent, she said through an interpreter, and besides, she complained, the first brew the old woman made wasn't any good. She was found guilty and sullkily paid the $25 fine.

Plans now are underway for a $100,000 Ontario Provincial Police building which would include courtroom space along with living quarters for a constable and his family, four cells and a garage.

However, the garage actually will house a snowmobile and a boat.

District inspector Ralph Corrier said Thursday after arriving here to select a site for the building that there was no need for a police car. Roads in the village are the only ones in the district.

OPP were stationed here for summer duty three years ago. A year-round detachment was established last year but the constable now lives in the Ontario Northland Railway staff house.

CHRISTMAS COMING!
Why not shop early and avoid that last minute rush with the help of a BELL-VUE LOAN. Your problem will receive courteous and prompt attention from our trained staff.
MAY WE SUGGEST
A Cash Loan of $105.75
REPAID IN 12 PAYMENTS OF $10.00
If the answer to your problem is a loan, call or phone one of our conveniently located offices in your area.
BELLVUE FINANCE CORPORATION LTD.
Belleville — Trenton — Picton
Tweed — Peterborough — Oshawa
Kingston — Perth — Smiths Falls

ELDORADO

W.I. Hears Fine Talk On N.Y. Visit

ELDORADO. — The Eldorado and Bannockburn Women's Institute held its December meeting at the home of Mrs. Bert McCarey with a fair crowd in attendance.

Mrs. Bosley, president opened the meeting.

Communications were read.

Mrs. Clayton Blackburn, convener of the meeting opened this part with a poem, entitled, "Christ Came to Earth One Day." Several Christmas carols were sung.

GUEST SPEAKER

Mrs. Ken Nickle of Madoc, was introduced as guest speaker for the meeting.

Mrs Nickle, who is the district president, thanked Mrs. Doug Pigden for the splendid way she had taken charge of the girls' club and also for the fine work they were doing.

Mrs. Nickle took as her splendid discourse her visit to New York, to the United Nations. She made clear the work of the United Nations, also described the wonderful building of the United Federation, which was much enjoyed and most educational.

Mrs. Clayton Blackburn put on a contest on "What are You Going to have for Christmas Dinner?"

The meeting closed by singing, "Silent Night".

Refreshments were served by the hostess and her assistant.

A vote of thanks was given to the hostess and also to Mrs. Nickle.

Man Suffocated In Lunch Room Fire at Preston

PRESTON (CP) — Trapped in dense smoke while his three-room apartment burned, Norman Patterson, 65, proprietor of a lunch room here was suffocated Friday.

The fire is believed to have started in a chesterfield and may have been caused by a lighted cigaret.

Coroner Dr. C. G. Powers removed several items from the apartment for further examination. An inquest may be held.

Full extent of the damage has not been estimated. Owner of the apartment is O. J. Little, chairman of the Preston public utilities commission.

Concede Evatt Retains Seat

SYDNEY, Australia (Reuters)—Australia's Liberal-Country party coalition, triumphant in last Saturday's general election, conceded Friday that it had failed to oust Dr. Herbert V. Evatt, leader of the Labor opposition, from his place as member of the House of Representatives for Barton, New South Wales.

The count is still incomplete, but a scrutiny indicates Evatt will have a majority over the Liberal candidate, W. T. Arthur.

Meanwhile the breakway anti-Communist faction of the Labor party seems certain to hold the balance of power in the Senate. Latest figures show that an anti-Communist party candidate, Frank McManus, should win the seat in Victoria, to deprive the government party of a second seat, and secure a majority in that chamber.

Road Minister Asks Motorists To Be Careful

An appeal to "everybody make this a safe as well as Merry Christmas and New Ye in Ontario," is made by Hig ways Minister, the Hon. Jas. N. Allan, in a special pre-holid safety message.

"Nearly always, the last days-and-nights of each ye have been one of Ontario's wor periods for traffic accidents Mr. Allen warns.

"In this 10-day (and nigh period in 1952, a total of people were killed, in the sam period in 1953 our traffic dea toll mounted to 45. Last yea thanks to the safety efforts, many people and organizatio our death toll was cut in half, total of 22 lives were lost traffic accidents in the last days of the year.

"Despite that tragic loss lives, last December's record improvement in life-saving w encouraging. It shows wh enough effort by enough peop will save lives and human suffe ing despite increasing traff volume and accident possibiliti

"Now we need another all-o effort, supported by everybody the greatest Christmas holi day season is always a time extra dangers. Many more peop are shopping and travelin Everybody is in a rush and pr occupied with Christmas affair Children are free from schoo deliveries in residential areas s heavier, and driving, weather an light conditions are often at the worst.

"Results can be ghastly. I 1953, on the day before Chris mas alone, there were 13 peop killed in 10 accidents in Ontari

NEW...in...out...an

FAIRLANE VICTORIA
With reassuring NEW Lifeguard design inside

The '56 Ford has a new kind of steering wheel which "gives" under impact, absorbing shock, in the event of an accident . . . and the steering post is recessed, more than 3" below the rim of the wheel, as an additional safeguard against chest injuries. Ford has new safety door locks with a double grip . . . designed to stay closed under stress . . . keeping passengers inside the car, where statistics prove they're safer! Ford also offers new nylon-webbing safety seat belts and shock-absorbing padding of expanded plastic for instrument panel and sun visors, at small additional cost.
With Thund

The Thunderbird's head- beauty is yours in the 195 it in the wider, smart-loo lower, longer-looking profile, headlights and tail-lights. For ing baked enamel finishes, in ar of new, high-fashion colours, complemented by the luxurious tastefully appointed interiors. Ford of the Thunderbird, the look of tomor
'56 FORD
(Certain features illustrated or mentioned are "Thunderbird" or some models, optional at extra cost on others.)
HAIG MOT
224 PINNACLE ST.
COUNT ON THESE SIGNS
MONARCH A-1

Second Section

The Ontario Intelligencer

BELLEVILLE, ONTARIO, SATURDAY, DECEMBER 17, 1955

Chips | Sports | Theatre | Comics | Radio | Classified

ppe for Comeback Runs igh in Bruce Mines, Where pper Ore First Discovered

Y FRASER MacDOUGALL
anadian Press Staff Writer

UCE MINES, Ont. (CP)—
s for a comeback run high in
oldest mining town where
irst copper ore discovery sold
barrel of flour more than a
ry ago.

26 years since the last shut-
of the mines that gave birth
town on the north shore of
Huron 42 miles east of Sault
Marie. Now diamond drills
probing the deposits of copper
es in and around the com-
ity to see whether it's worth-
to start again.

ario mining records say that
was discovered at the Bruce
es and mining started in
However, some townsfolk in-
ing 84-year-old Mayor Alfred
Shiell Bell was the discovery
A few say it may have
1854.

END OF DISCOVERY

cal tradition attributes the dis-
y to an early settler named
ge Clark who sold his rights
the Montreal Mining Company
barrel of flour. There is one
y, to which not all the old
n subscribe, that Clark found
on moss-covered rocks while
ging a well and dug out the
s and uncovered the vein.
ark's discovery was named the
ce mine. Two later ones were
ed the Wellington and the
Collection but the three were
ed the Bruce Mines. They pro-
ed intermittently until 1882 and
ng the town alternating periods
rosperity and depression.

Bruce Mines has a population of 1,100 to 1,200. e is a shopping re for the belt of good farm-
ds around the town and a mmer-time assist from the tour-
trade.

ne of its older residents live with memories of a bustling n. Their most vivid recollec-
ns are of the period around 1900 en Lord Percy Douglas and
d Sholto Douglas, grandsons of Marquess of Queensberry who
ole the rules of boxing, lived e managed the mining
erties.

The Douglas brothers lived in a lely frame house overlooking
ake, with 18 rooms and a huge ble which later became a dance
l. Both was built by a Scot
rchant named George Marks
sold it to the mining com-
ny. Now it is the town's only
el.

Il White, who operates a hard-
re store, was a youngster of 13 so the Douglas days. He
members how Lord Percy, who
ed became the ninth Marquess Queensberry, bargained with
sters of the old side-wheeler
ess vessels he owned for
excursion trips to the Soo. As
ldren, the boats a day each
the port in summer and Lord
rcy used the lever of compact
ines over," he recalls. "But
hen there was a reply Lord Sholto
ld have to go taking a step
ck. That was big money then."
The trip had its mental hazards.
e mail led right through the
wn cemetery, long since aban-
ned. Passengers from England usu-
lly arrived at night. "I sure used
fly through that cemetery in
e dark," Mr. White recalls.
The Douglas brothers carried on extensive surface development. They built a narrow-gauge railway to link various operations and later it was extended to the rock lake mine, some 10 miles north. Local folks dubbed it the "Nip and Tuck."

They were followed by U.S. interests and one of their representatives was William Braden, whose son, Spruille, became a U.S. diplomat.

There is no accurate record of value of Bruce copper production. In 1866, an Ontario mining authority estimated the total from beginning of mining operations at between $3,500,000 and $7,000,000. Final stage of mining activity ran from 1914 to 1921 when the Mond Nickel Company shipped the silt-ings here to its flotation smelter near Sudbury for fluxing purposes.

The current diamond drilling is being carried out by Bruce-Presto, a subsidiary of Preston East Dome which has branched out from its parent gold mine in the Timmins area to look for other mineral and holds major interests in the Blind River uranium field 60 miles east of here.

Bruce folks hope the diamond drills may hit uranium here too. Recently local interests reported indications of a find on a former N field, over on the north shore ore bodies now being explored.

As for copper, it's known to be there. The question is whether the grade is high enough to make it worth-while. Ontario mining operations a profitable venture. Preston, which arranged settlement of mining taxes, hasn't disclosed results of its extensive prospecting.

Mr. White says "we're all just hoping."

Mayor Grigg, serving his 24th consecutive term, declines comment.

Skin Grafts From Convicts Help Save Boy

MONTREAL (CP)—Skin grafts donated by relatives of the St. Vincent de Paul penitentiary helped save the life of a 14-year-old boy, it was learned Friday.

The boy, whose name has been withheld, suffered third degree burns, was seriously burned by fire last September. Medical authorities at the Montreal General Hospital said the boy's entire skin area, with the exception of his face, was affected.

Some 30 men volunteered to donate their skin to the boy. Eight strips of skin were taken from the arms and thighs of each of the volunteers.

Doctors said the boy, who had received 40 pints of blood through transfusions, is now "coming along nicely."

Star-Phoenix Raises Price

SASKATOON (CP)—The Saskatoon Star - Phoenix Friday announced an increase in its single-copy rates in the newspaper's history.

The paper said carrier-delivered rates in country points would be boosted 5 cents a week to bring them in line with city rates, and single copy rates in both the city and country would be raised from five to seven cents.

GIVE AWAY HALF-BILLION DOLLARS

Gifts of $500,000,000 to 3,500 hospitals and 615 private colleges and universities are announced by the Ford Foundation at its New York city offices. Shown giving details of this biggest donation in philanthropic history are H. Rowan Gaither, Jr. (left), president of the Foundation; Henry Ford 2nd (right), chairman of the board of trustees, and Devereaux C. Josephs (seated) chairman of the College Grants Advisory committee.

Court Upholds Validity Of Wheat Board Act

WINNIPEG (CP)—A Manitoba court decision has ruled against a turkey raiser who challenged powers held by the Canadian wheat board. A verdict the other way would have cast constitutional doubts over Canada's grain marketing system.

But the fight involving the board's authority to control the domestic grain trade is not over yet. Judgment on a similar case is expected to be delivered in Saskatchewan next week or the turkey farmer's lawyer announced plans to go to the Supreme Court for a binding decision.

BOARD IS VALID

Mr. Justice Ralph Maybank, in a judgment handed down in Dominion Queen's bench, ruled Friday that the Canadian Wheat Board Act was valid and constitutional in doing so, he dismissed a civil suit brought against the Canadian Pacific Railway by Stephen F. Murphy.

Mr. Murphy sought a court order declaring that he was entitled to ship feed grain to his Prinsdale and Mission City farms in British Columbia and that the CPR must carry it. The board, in 1950, refused to carry the shipment on the ground that the CPR did not have an authorizing permit from the wheat board.

Because of the constitutional issues raised, the federal government was brought into the case as a third party.

Mr. Maybank not only tested the validity of wheat board legislation dealing with movement of grain from province to province but also the whole complex method of marketing Canada's grain. The board sole purchaser of Canada's wheat, oats and barley.

Written reasons of the 50-page judgment were expected to be released today.

Judgment on a similar case is expected to be delivered in Regina, Albert, Sask., next Friday by magistrate W. G. Elder. Hector Dupuis, a farmer from Dupuis, Sask., was charged with delivering oats into a railway car without first obtaining permission of the board. The car was shipped to Fort William and the grain sold last August.

Mr. Brunet served notice on the attorney-general of Saskatchewan stating that the Wheat Board Act is ultra vires the federal regulation of trade and commerce, nor of agriculture in the province.

During the Manitoba court hearing last March, M. J. Finkelstein, lawyer for Mr. Murphy, argued that the Wheat Board Act was contrary to Section 121 of the British North America Act which says Canadian produce may move freely between provinces.

Prairies Likely To Get More Heavy Storms

REGINA (CP)—Parts of the blizzard-battered prairies may be in for more of the same.

Some forecasters in the western Prairies were expected to get near-blizzard conditions this afternoon, and blowing-snow conditions would spread across Saskatchewan and most of Manitoba, the forecasters said.

Their predictions came as the Prairies were beginning to return to normal after being staggered by the winter's worst blizzard, which took at least three lives during its rampage earlier in the week.

Officials of the Canadian Pacific and Canadian National Railways said Friday they were working to capacity to clean up the snow that still blocked four CNR and one CPR branch lines.

It was first believed one of the victims, Imp. D. J. McCombe, commanding officer of the North Battleford subdivision, died from carbon monoxide poisoning when he left the motor of his ditched car running. However, it was later found death was due to exposure.

GUEST AT PALACE SERVANTS' PARTY

Ready for the annual "below stairs" Christmas ball, Queen Elizabeth wears a tiara and carries a bouquet as guest of honor at the traditional festival has the Queen, Princess Margaret and the Duke of Edinburgh dancing with footmen, butlers and maids and has a reversal of roles. Extra precautions have to be taken to avoid gate-crashers. (Central Press Canadian).

Hunting Season Took Big Toll of Hunters, Also Game

BY THE CANADIAN PRESS

The 1955 hunting season took a heavy toll of hunters as well as game.

At least 70 persons died from accidents. Many were dropped by bullets aimed by other hunters at what they thought were deer. Others died when they carried their guns carelessly or failed to observe precautions while unloading or cleaning weapons.

Some drowned when they ventured out duck-hunting in rough water in too-frail craft.

Two hunters were shot when they made the mistake of carrying a slain deer on their shoulders as they went back to camp. Other hunters saw fur moving and started shooting.

The toll, already higher by one than 1954's count, was taken despite an advertising campaign conducted by most provinces asking hunters to use more caution in the woods.

Figures on the year's toll are still not complete. All provinces still have some seasons open, and game wardens' reports have not all been submitted, to provincial governments.

The actual figure is considerably higher than 70, since five provinces do not include drownings in their reports.

Ontario, which sent a record number of hunters into its woods, had 33 fatalities from gun accidents only, 24 more than any other province and 13 more than in 1954.

Poor conditions would spread across Saskatchewan and most of Manitoba, the forecasters said.

Their predictions came as the Prairies were beginning to return to normal after being staggered by the winter's worst blizzard, which took at least three lives during its rampage earlier in the week.

Officials of the Canadian Pacific and Canadian National Railways said Friday they were working to capacity to clean up the snow that still blocked four CNR and one CPR branch lines.

It was first believed one of the victims, Imp. D. J. McCombe, commanding officer of the North Battleford subdivision, died from carbon monoxide poisoning when he left the motor of his ditched car running. However, it was later found death was due to exposure.

Most Time Lost By GM Workers

OTTAWA (CP)—A strike of 17,000 employees of General Motors plants accounted for most of the time lost in 24 work stoppages during November, the labor department said Friday.

The GM strike which began Sept. 19, along with the strike of aircraft factory workers at Downsview, Ont., and Wire and Cable factory workers at Toronto, accounted for 347,000 man-working days, 91 per cent of the total lost time.

The stoppages in November involved 21,296 workers with a time loss of 379,200 man-working days. This compared with 21 stoppages in October with 23,368 workers involved and a time loss of 378,760 days.

In November, 1954, there were 24 stoppages involving 20,645 workers and a time loss of 326,843 days.

EUROPE COUNCIL ADOPTS NEW FLAG

Liam Cosgrove, Irish foreign minister, right, presents the new Council of Europe flag at the 17th session of the committee of the ministers of the council in Paris. The flag is of azure blue ground with 15 five-pointed stars in gold arranged as the hours on the face of a clock. Cosgrove is president of the committee which signed the European convention on establishment (reciprocal treatment of nationals) and the European agreement on the exchange of war cripples. (Central Press Canadian).

Justice Orders $19,500 Be Paid To Complainant

TORONTO (CP)—The Supreme Court of Ontario has ordered businessman John O'Part to pay $19,500 to the woman with whom he lived for 11 years, but turned down her request for $500,000 alimony.

Mr. O'Part, a patent medicine manufacturer, also was ordered to pay $3,640 a year for the support of their eight-year-old son, Richard Henry.

Cyprienne La Salle, a former Montreal restaurant hostess, had asked $500,000 or $500 a week as separation allowance and as income, fees and salaries for the period she lived with Mr. O'Part. She also wanted $250 a week for the boy.

GIVEN HOME PROPERTY

Mr. Justice R. I. Ferguson made the awards yesterday after a five-day hearing. The settlement was based on the value of some property given the woman by Mr. O'Part and later sold.

The order gives Miss La Salle $170 a month for her son's maintenance and $11,000 a year for private schooling. She also will get interest from June 1, 1954, on the awarded herself.

Justice Ferguson said Miss La Salle had framed her statement of claim as though it were a divorce action. He added:

"But a claim of that sort is only appropriate bet w en married people. The plaintiff and the defendant in this case are not married, so the claim for alimony can be put aside."

MEXICAN DIVORCE

Miss La Salle had contended she was married to Mr. O'Part in 1943 after he obtained a Mexican divorce from his wife.

"No Mexican court had justification to grant a decree to one not domiciled in Ontario," the Justice Ferguson said.

Mr. O'Part denied he had gone through a marriage contract with the plaintiff. He said he had introduced her to his friends and associates as his wife, but they were living in an "adulterous relationship" from 1943 until they separated last January.

Miss La Salle said she needed the settlement to maintain the standard of living to which she and her son were accustomed. She said her son had worn hand-tailored $60 suits since he was three and refused to wear a suit costing only $30.

"I learned to drive in a Cadillac," she added.

Russian Leaders Out to Smash Baghdad Pact

By PETER JACKSON

KABUL, Afghanistan (Reuters) — The main aim of Soviet Premiers, Premier Bulganin and Communist party chief Nikita Khrushchev's visit to Afghanistan is to use Afghanistan to "smash the Baghdad Pact," a Western diplomats here.

These diplomats quote Khrushchev's own words while in Kashmir: "It is apparent to all that the Baghdad Pact is directed against the Soviet Union and other peace-loving countries. For this reason it is our aim to weaken this military alliance. This could lead to dangerous adventures."

Afghanistan, which borders on Soviet central Asia, has been visited two members of the Baghdad pact, Pakistan and Iran. But it is a "dagger pressed to the heart of the pact," as one diplomat put it.

The Russian visit may make use of Afghanistan's long-standing dispute with Pakistan over the Pushtu-speaking peoples of Pakistan.

SHOULD BE INDEPENDENT

Afghanistan claims that the Pushtu-speaking Afghans, known variously as Pathans, Pakhtuns and Pushtoons—should have an independent state. It has even called Pakhtunistan the land of the Pakhtuns. This Afghanistan defines as an area between the Afghan border and the Indus—in fact most of western Pakistan.

Indian officials in New Dehli said the Soviet leaders had given the impression in talks there that they would probably offer arms to Afghanistan which would find their way to the Pakhtun areas.

Western diplomats in Kabul believe the Soviet leaders may announce their support for Afghanistan against Pakistan as they did for India in the Indian-Pakistan dispute over Kashmir during their Kashmir visit.

Apart from political issues, the Russian leaders are expected to offer Afghanistan increased economic aid to draw her closer to the Soviet sphere.

Economic Expert Becomes Teacher

OTTAWA (CP)—John J. Deutsch is leaving Ottawa as one of the federal government's top ranking economic advisers to teach at the University of British Columbia.

The switch in mid-1956 will end 20 years of federal service by the 44-year-old assistant deputy finance minister and secretary of the treasury board, the 100-man bureau which keeps watch on government spending.

A one-time editorial writer for the Winnipeg Free Press, he will become head of the economics faculty at UBC, taking over from Henry Angus, who will retire next year.

Consumer Spending, Capital Expenditure in Britain Rise Faster Than Does Production

Written For The Canadian Press
By GEORGE ABRAHAMSON

LONDON (CP) — Continual but not entirely successful attempts to curb the inflationary boom marketed the British economic scene throughout 1955.

Production increased by almost five per cent while consumer spending and capital expenditure both productive and non-productive rose much faster.

Attracted by the booming home market, imports in the first 10 months rose by £480,000,000—or 17 per cent—over 1954. But exports were only £180,000,000—just eight per cent—higher.

YEAR-END IMPROVEMENT

The adverse trade balance widened by £300,000,000 to £727,000,000, and the gold and dollar reserves fell by £210,000,000 by Nov. 3. Yet as the year ended, the balance of payments appeared once again to be in equilibrium.

The need for stringent anti-inflationary measures was evident early in the year. The government raised the bank rate by one-half per cent, and then later by one per cent to bring it to 4½ per cent. Interest rates for public works were also boosted.

Early in the year, the curb on hire purchase was tightened, and then strengthened in July. By then, however, it was clear further action was necessary.

While various short-term interest rates were raised, banks were advised to reduce advances to an average of 10 per cent, and a "credit squeeze" was applied by the treasury in the field of long-term money market.

Since these steps failed to bring early relief, the purchase and profits taxes were raised in October, thus contracting income tax concessions in April.

EASY SUBSIDIES CUT

This action was followed by restrictions on loans to local authorities. Public capital expenditure on all but urgent and essential projects was slowed down.

The various anti-inflationary measures had a progressively restrictive effect on the credit volume in the second half of the year. But so far they have failed to halt the wage-price spiral.

Wage rates rose sharply in spring and edged higher after the costly dock and rail strikes in the following months. The cost of living advanced slowly, and basic industrial materials also grew more expensive, although there was a partial correction in the autumn.

Increases are primarily helped to keep prices of industrial manufacturers for export fairly stable. The unsatisfactory showing of exports was due to excessive home market absorption and to a deterioration of British competitive strength.

A slight decline is coal production due to the manpower shortage has been made good by larger imports, but iron and steel output rose satisfactorily. In consumer goods industries, employment declined, and there was a similar contraction in housebuilding.

On the other hand, all metal-using industries surged ahead and closed the year again with full order books. With labor shortages becoming more acute in these trades, he flunked a sobriety test.

DRUGGED, HE SAYS

Otto John, the former West German security chief who left the West to embrace communism, now says he was drugged by a doctor and spirited to the East. He returned to the West and asked the Adenauer government for protection. He had been with the Reds for 16 months.

—Central Press Canadian

mechanization and automation account for a growing proportion of industrial plant expenditure. Investment on new production capacity is becoming more selective.

BOOM IN SECURITIES

The stock exchange boom in industrial shares reached its climax about the middle of the year, when though the impact of higher interest rates were felt by fixed-interest securities in April.

Credit curbs caused temporary inconvenience to the discount market, small business firms, and indirectly to property dealers and the building societies which were forced to raise their mortgage rates to 5½-5¾ per cent.

By November, however, the financial markets had settled down to the "dearer money" policy. Early in December, the ordinary share index was still three per cent higher than at the beginning of the year, though 12 per cent below the mid-year peak.

Fixed-interest government securities were 12 per cent lower, with gold mining shares down 20 per cent. Oil and base metal values showed substantial gains during the year. Among others, shipbuilding and television shares were the only substantial advances. Chemicals, electrical and other engineering shares retained some of the gains of the first-half of 1955 while textile, stores, tobacco and food shares all were lower.

In the final quarter of 1955, a slight but distinct improvement occurred in economic fields.

SINGER IS FINED

SAN FERNANDO, Calif. (AP)—Singer Gordon MacRae was convicted Friday of drunk driving and fined $315. The singer was arrested Tuesday, police said, after his car rammed three others. Officers said coming more acute in these trades, he

Lutheran Congregation Moves Again

Long history of migration and eviction for the Palatine family of the Lutheran Church is being repeated now with the removal of their community buildings at Morrisburg, Ont., as part of the Seaway development. The Palatines, named after St. Lawrence seaway development. The Palatines, named after their place of origin in Germany, from which they were first evicted, were among the first and most numerous of the United Empire Loyalists, settling in Ontario after leaving all their possessions behind in New York State. This time, however, their flight is a peaceful one, with full compensation granted for all material losses. The cup, held by Rev. F. J. Howald, Lutheran pastor, and Mrs. Sam Schwertfeger, commemorates one of the earlier Lutheran triumphs. It was given by the congregation to a local M.P.P. in 1844 when he obtained for them compensation when Anglicans took over their church. (Central Press Canadian).

Along Canadian Trails

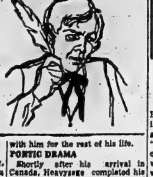

Machinist And Poet

By LEONARD L. KNOTT
Illustrated by Jack Tremblay

Just about 100 years ago a 37-year old machinist worked in a dirty, dust-laden foundry on the outskirts of Montreal. For ten and a half hours a day, he labored at this sweaty engaged in a tough and dirty trade.

His fellow workers talked and laughed with him, talked of their jobs and their hard way of life. None of them was rich. Most of them had barely enough to live on. In the slight, fair-haired machinist they had a sympathetic friend. Most of them never knew that they were entertaining a poet with an international reputation who had been described by a great critic at the day as "the greatest dramatist since Shakespeare."

Charles Heavysege was born in Liverpool, England. His parents were poor and, at the age of nine, he was taken from school and sent to work as a machinist apprentice. He had little time for books and not the opportunity to see only a few books. Almost everything he did is remembered and could recite by heart.

The boy's father was a deeply religious man and disapproved of reading beyond the page of the Bible. Young Charles, however, managed to save enough money to buy a copy of Shakespeare's plays which he read in secret. This book, the first he ever owned, he kept with him for the rest of his life.

POETIC DRAMA

Shortly after his arrival in Canada, Heavysege completed his own poetic drama, the story of Saul. Using his small earnings, he had the book published at his own expense and nothing more might have been heard of him or his work had not a copy of the book reached Nathaniel Hawthorne, the great New England writer, who was then in London. Hawthorne was greatly impressed and sent the book to his author friend in Boston.

In a short time, Heavysege became world famous. His work was reviewed in the great literary journals, one critic in the world praised the machinist for his great dramas. Longfellow called him the "greatest American Shakespeare", and many other classed his poem among the world's classics.

The machinist poet was invited to Boston to speak to literary clubs and societies. He was hailed as a genius. Then, he returned to his foundry bench. His wrote and published a few other books, none of which was a success and he died poor and almost forgotten.

Today, his books are all out of print. A volume of poetry by Charles Heavysege is a rare thing, sought by collectors of early Canadian literature. The author is not even known by name to most Canadians.

YOUR CAR

Poor Driving Can Cause Oil Leakage

By EUGENE MILMOE

Nothing seems to worry a car owner as much as an engine that uses more than the normal amount of oil. Usually, he thinks only in terms of serious engine trouble or oil leakage, but there are many other possibilities.

A clogged crankcase ventilating system, for example, or a faulty pressure relief valve might be to blame for high oil consumption. Fuel pumps with valves a vacuum booster serving the windshield wipers are also fairly common oil fenders. If the booster pump diaphragm becomes cracked or porous, oil drawn through it to the intake manifold can be considerable.

And let us not overlook the "man behind the wheel". Poor oil mileage can come from the type of driving the engine is subjected to, the careless way the clutch is operated or the kind of oil used.

E.T. asks: "I have gone over all my tires but cannot find any bumps or flat spots which might be causing the thumping noise on my 1952 convertible. Can you suggest any other tire trouble I should look for?"

(A) Make a careful inspection to determine if one of the tires are slightly oval-shaped or eccentric.

BRAKE SHOES LOOSE

From S.S.: "I tried adjusting my brake pedal but it still has too much free play. Do you suppose the master cylinder could be responsible in some way?"

(A) It could. Free pedal play will also be excessive if the master piston is defective.

C.H. writes: "When I start out in my 1950 car every morning, I can hear a kind of hollow knocking sound from the motor. After I have driven a few miles, I don't notice the noise any longer. Can you diagnose this mysterious trouble?"

(A) It sounds very much like piston slap, caused by one or more pistons with too much clearance. Usually, the noise is loudest when the engine is cold and seems to disappear when it is fully warmed up.

AFTER BURNING

C.S. asks: "A new muffler was installed on my 1949 car early this year. Now, it is burned out or broken like the first one. There has never been any loud knocking and the car has not been driven over rough or rocky terrain. The garage man who installed it insists the valves must be to blame. Can you either verify or refute this argument?"

(A) Leaky exhaust valves can cause after-burning or combustion in the exhaust system. The intense heat which builds up, as a result, will certainly shorten muffler life.

From P.D.: "My 1950 model runs well except for a few noises when shifting after I have driven for a while and the car is well heated up. This noise never happens, however, when the car is cold."

(A) The trouble could be due to a poor or light grade of transmission oil which thins out too much when subjected to heat.

Garden Notes

Gloxinias and Gifts For Gardeners

By FLORA M. SAVILLE

Perhaps you have wondered what these plants with the big velvet bell-like blooms were.

They are gloxinias and, since the blooms last a long time, they make lovely gifts. If you grow one or get one this is how to care for it.

Gloxinias need light. They thrive in an east, south east, or a south window during the winter. A warm night temperature is needed, so if the window is cool and drafty move the plant away from it to where the temperature will not fall below 65 degrees. Dry atmosphere is also a detriment to growing gloxinias. They need a fair amount of humidity. You can increase moisture in the air by placing a planter packed with sphagnum moss near the plant. Keep the moss wet.

Tepid water should be used for watering. Allow soil to become fairly dry before supplying water. Water thoroughly and allow to drain. Blot up any water that falls on the leaves if the sun is shining on them. Water and sun cause brown spots on the leaves. Use liquid plant food every two weeks while the plant is in bloom.

When blooms have faded cut back to the lower two leaves. Decrease water until plant starts to growth again, or withhold water entirely until foliage withers, then store the tuber until it starts to sprout again.

Leave in the pot and store in a cool basement. The pots should be sprinkled with water once a week to keep the tubers from shriveling. When new leaves develop replace the top inch of soil with fresh soil; bring the plant into a sunny window and water as before.

Gloxinias are as easy to propagate as African violets. They make lings using small leaves. Root them in water, sand, or vermiculite.

GIFT SUGGESTIONS

For the outdoor gardener you can buy a beautiful gift of a hundred pounds of his favorite plant food, or a scarifying fork. It has three spoon-shaped tines that effectively open up compacted areas in the lawn. Another tool lifts out round cores of soil so that moisture, food and organic matter can seep freely into the soil.

Sprayers, dusters, water soluble food applicators, pruning shears and lightweight plastic hose are other good gift suggestions.

The Face On The Stamp

★ ★ ★

The Saver of Mothers

By NICHOLAS MIKA

(Article 10)

On a hot summer day, more than a hundred years ago, a young Hungarian doctor brought the entire General Hospital of Vienna into an uproar. He accused himself and his fellow doctors of murder. "We are all guilty," he shouted, "with our own hands we are killing the women in our hospital! We are not worthy to call ourselves doctors!"

His colleagues were astounded, they thought he had gone mad. No one had ever dared to criticize the famous Vienna hospital. Besides, who was this man to make such a statement?

Well, he was just a simple doctor among thousands, an assistant in the maternity ward, not even a name in the medical world. But there was something about him that distinguished him from others. He had sharp, observing eyes, a sensitive heart and the courage to say what he thought.

HIGH DEATH RATE

He was haunted by the terrible conditions in his ward where one out of every three or four women died of childbed fever. How could this be happening in a place of the joy on the face of a happy young mother slowly change into the agony of the killing fever?

The question grew desperate. He wracked his brain day and night searching for an answer. Why was the death rate in his ward four times as high as in the wards where midwives instead of doctors attended the patients? He did not have to wait long. The sudden death of a young woman gave him the answer. While performing a post-mortem examination, he had cut his finger and soon died of the same symptoms as the women in childbed fever. The cause was infection.

Gradually the pieces began to fit themselves together. Was not he himself in the autopsy room almost every day examining parts of the dead bodies and did he not go from there straight to his patients? Did he not touch the tender tissues with hands that carried the infection of the dead? It was he, the doctor, who brought the childbed fever to his women. He and the students who barely wiped their hands after they left the dissecting room. His and his fellow doctors' hands were the murder weapons. And that was the explanation for the lower death rate in the wards where the midwives attended.

"WASH YOUR HANDS"

At last he knew how to fight the deadly enemy. "Wash your hands!" became his battle cry. "Wash them thoroughly, not only once, but twice, three times! Scrub them with soap, wash them in chlorinated lime water!"

The medical world of his time did not know of germs and called him the Hungarian fool. Despite the fact that with his method of disinfection the death rate from childbed fever was lowered tremendously in his ward, he was pushed out of the hospital. He also lost his position as lecturer at the University. But he did not keep silent. On the street or in coffee-houses he spoke to people by handing them pamphlets in which he accused all doctors who did not scrub and wash their hands or being killers.

His friends laughed at him and when his behavior grew more and more eccentric, his wife brought him to an asylum. But though the world was cruel to him, his fate was merciful. He died a day later of the same disease against which he had fought desperately for a lifetime — blood poisoning. He was derided and scorned by the thousands of mothers owed their lives from then on to this simple doctor, Ignaz Semmelweis.

Ignaz Semmelweis appears on Hungarian stamps in 1955.

Canada Outdoors

Heavy Early Fall of Snow In Manitoba Puts New Twist To Winter Sports Activity

By RICHARD ANCO
Canadian Press Staff Writer

WINNIPEG (CP)—A heavy early snowfall which spread nearly 40 inches of snow across Manitoba last month has put a twist in winter sports activity in the province.

Game hunting has slowed to a level which has some officials worried, but the record snowfall caused all clubs to report a resurgent interest that is bringing flocks of skiers back to the sport.

Deep snow restricted hunters in the south and the provincial government was forced to extend the deer-hunting season for a week in the hope that a bigger kill would be made, to prevent possible starvation in the spring among a surplus deer population.

HUNTERS HAMPERED

A. P. Davey, chief Manitoba game guardian, says the number of hunters so far has been "very much lower" than normal, cutting down the total number of deer shot in the regular season. Normally, game authorities aim at a 70 per cent kill-off to keep available food in proportion to herds.

The snowed-in conditions may result in a serious over-population of deer with overbrowsing and a scarcity of feed, Mr. Davey says. The animals themselves are snowbound and not able to move in a wide area in search of food.

But skiers are jubilant over the early snowfall. They took off ski-skiing centres at Brandon, La Riviere, Minn., 120 miles south of Winnipeg, and Grand Mere, Ont., in mid-November, well ahead of the late December starting times of previous years.

Puffin Ski Club, largest in greater Winnipeg, has reported that its season-opening membership this year was 230 per cent higher than last year when some of the province's clubs almost dwindled out of existence. One member says new life may be returned to the sport which five years ago claimed more than 1,000 members in the province.

DEER PLENTIFUL

The snow, however, has taken its vigor out of the hunters. 32,000 of whom took out licences last year. They have had to rely on bombardiers, crawler-type tractors, horse-drawn sleighs and snowshoes to take them deeper into the bush to find the deer which are plentiful.

Deer are plentiful and most of the old-hand hunters bagged at least one, Mr. Davey says. The moose season, which opened in mid-November and is to be plentiful, particularly in northern regions.

Elk hunting has been restricted to the area around Riding Mountain National Park in western Manitoba and elk, too, are working game officials.

The snowfall has forced them out of the park and they are invading farms and causing damage to hay and straw stacks. Resources Minister J. E. Greenlay says a sizable portion must be killed off or the damage will likely continue.

To the skier, the early snow has meant a revival of a two-year dream—development of a winter resort on the slopes of Riding Mountain Park, situated in Manitoba. The park was approved as a ski resort by a federal expert in 1953 and the government subsequently promised to build a seven-mile road into the area and clear the slopes.

The one condition was that private capital first build a lodge and skier conveyance. Interested Chambers of Commerce have banded together to raise the money.

Bulletins From Birdland

By WINIFRED E. WILSON

THE LONG SLEEP

From about 600 B.C., people have been intrigued with the disappearance of birds in autumn and their reappearance the following spring. Aristotle was one of the first to discuss migration, having noted cranes, pelicans, geese, and so on passing overhead.

Comments on this subject made by the Roman naturalist Pliny show his keen insight, but on one point he seems to have been wrong. He was confident that many birds hibernated. This theory persisted through the centuries, never even scientists of the eighteen hundreds stating that flocks of swallows had been found in muddy bottoms of ponds, that storks, kites, and doves remained hidden in trees or caves all winter.

For 75 years, however, this hibernation theory has been questioned by bird students, and the discovery of the winter homes of one species after another have solved proof that the word "migration" should be substituted for "hibernation". Nevertheless, in the last 15 years or so, we have learned about the habits of various kinds of birds, and exploration has led to many discoveries.

A few examples of torpidity have come to light, usually among swallows, swifts, and hummingbirds; and at least one poor-will is close kin of our Whip-poor-will) did hibernate.

HIBERNATING BIRD

In December '46, the biologist, Edmund C. Jaeger, inadvertently came upon a poor-will tucked away in the wall of a canyon in the Chuckwalla Mts. of California. This gave us the first conclusive evidence of a hibernating bird, though animals did this regularly. Bats had often been found in caves, hanging by one leg.

The bird was cold to the touch; its eyes were closed; and when picked up and stroked it gave no sign of life. Ten days later, Jaeger returned with another naturalist. This time when being handled the poor-will stretched its wings, and suddenly flew up to a tree.

In November of '47 Jaeger returned with special instruments. His bird was in the identical crevice. Over a period of 36 days, its temperature was found to vary only from 64.4 to 87 (certainly it should have been 106), a mirror held to its nostrils showed no breathing was taking place, and its weight became less and less as the fats taken into its system prior to the long sleep were gradually consumed. In February '48 it was banded.

From November '49 to February '50 motion pictures of the poor-will were taken on the spot, portraying these various happenings. Then, after four years of observation, it disappeared. And so we now know that Piney was not entirely wrong.

DIES AFTER BROTHER

DETROIT (AP) — Arthur R. Schwenter, 69, and his brother, Nicholas, 72, died within minutes of each other Thursday. Albert C., lapsed and died of a heart attack after reporting for work at his job in Nicholas' sheet metal shop. Employees informed Nicholas, who rushed from home to the shop. Reviving briefly, Nicholas collapsed and died of a heart attack, too.

BANDITS KILL EIGHT

MANILA (AP) — Bandits ambushed a passenger bus 90 miles north of Manila today, killed eight persons and wounded 16, Philippine news service reported. Constabulary reports said the driver crashed a roadblock, but the bandits ripped the vehicle with bullets riddled the vehicle with submachine-gun fire

ONE YEAR $9.00
SIX MONTHS . . . $4.75
THREE MONTHS . $2.50

U.S.A. — $9.50 PER YEAR

THE EASY WAY TO DO YOUR CHRISTMAS SHOPPING!!
The Ontario Intelligencer
LIMITED
CIRCULATION DEPARTMENT
166 FRONT STREET OPPOSITE CITY HALL
DIAL WO 8-5757

MERRY CHRISTMAS TO YOU, TOO

If you turn the picture upside down, Mrs. Ruth Lewandowski (left) and Frances Quill would be standing on their heads to decorate this crazy, mixed-up Christmas tree. So the tree must be upside down. It is suspended from the ceiling in an office in Baltimore, Md. The tree is made of quarter-inch steel, reinforcing bars twined with greens. (Central Press Canadian).

BOY SCOUT ACTIVITIES

(By CHRIS LEGGAT)

The first meeting of the local association of Boy Scouts since the yearly-elected president, Mr R. D. Arnott, Q.C., in the chair, met at Christ church parish hall on Monday.

Regional Commissioner Archie Lewis and District Commissioner Ollie Owen gave us the highlights of the commissioners' and presidents' conference held at Kingston. The annual theme for 1956 is "Conservation," which means "Wise use for food, fun, funds and function." The conservation pledge is "I give my pledge as a Canadian to save and faithfully to defend from waste the natural resources of my country—its soil and minerals, its forests, waters and wildlife."

A.D.C. Pitt Storm speaking on Cub activities informed us that the Cubs were responsible for the the float in the Santa Claus parade. All packs are in a good healthy condition and are planning for another busy year.

The 2nd Cobb pack entertained 18 Cubs from the O.S.D. Cub pack under Akela, Mrs. K. Graham assisted by Miss Gwen Legault and Miss Jean Harper. This was a Christmas party complete with Santa Claus and tree. There were presents for everyone and before long it was very difficult to know which boys were which. They all thoroughly enjoyed themselves, including the leaders. We congratulate Akela M. Kemp and her assistants for the Christmas spirit so ably demonstrated by her Cubs.

The swimming at the YMCA, has completed another successful year and will commence the 1956 season on January 21. Nearly 100 boys were registered during the year and 46 boys earned badges, 30 Cubs, 12 Scouts and 4 Rescuers. The 4th Group led with 12 badges followed by the 1st, 2nd and 5th, with six each. Recent winners are Cubs Neil Miles and Jack Colwill of the 2nd. Cubs Charles Yanover and W. Wolfenden of the 5th, and Scout Stuart Godden of the 6th. Stuart and Scouts Barrie Arnott and Jim Churchill have joined the instruction staff. These young men with Jack Trainer as leader, are doing a wonderful job, cheerfully giving up their Saturday afternoons to teach our Cubs.

Note to leaders: Please send your boys to the YMCA on Saturdays at 2.00 p.m., for free instruction. There is no fee— the YMCA donate the pool for this project.

HOME FOR CHRISTMAS

Diane Meisner, 4, of East River Point, N.S., is well on the way to recovery after a rare heart operation in Montreal Children's Hospital. The Halifax Junior Red Cross financed her trip to Montreal. Christmas. Diane's chief wish is to be home for (CP Photo). She is shown with Dr. Wanda Jegier.

Labor Bodies Complete Briefs To Government

OTTAWA (CP) — Labor bodies have made their annual legislative submissions to the cabinet, without getting any definite government commitments.

Ministerial consideration — described by Prime Minister St. Laurent as "careful" or "sympathetic" on different points—was the best assurance the union men got on scores of proposals suggested by their groups.

The delegations, which met cabinet members over the last three days, represented the 800,000-member Trades and Labor Congress, the 400,000-member Canadian Congress of Labor, the 100,000 members of the Canadian and Catholic Confederation of Labor and the 40,000 workers in the independent railway brotherhoods.

Many of their suggestions called for stepping up social services—including a national health insurance schemand there also was a general request for lower income taxes.

HIGH DEFENCE COSTS..

Mr. St. Laurent's general reply was that Canada has to continue high spending on defence and he does not think the Canadian people would want to pay a higher level of taxation for additional government services at this stage.

Friday's two briefs came from the CCCL and the rail brotherhoods.

The CCCL laid emphasis on a health insurance plan, which it said should be launched jointly by federal and provincial governments and administered by the provinces.

It also called for federal action to stem cost weather unemployment, declaring the prospects for this winter are for a large number of jobless.

Mr. St. Laurent replied the winter outlook seems better than a year ago and added that the government is doing its best to step up winter work.

The rail brotherhoods contended there should be central control of the various forms of transportation including railways, airways, shipping, highways and pipelines. At present, the federal government regulates railways, airlines, interprovincial pipelines and some shipping.

The brotherhoods argued that the closely-regulated railways are at a disadvantage against competitors not so tightly controlled, notably highway transport.

bers. "Those who describe the boycott as a fiasco are idiots."

The boycott will continue next week, said Louis Laberge, a Montreal machinist and chairman of the Montreal Trades and Labor Council. The council is one of the three big union bodies behind the boycott.

"We are pleased there was no disorder," he said.

USED CARS

Union officials claimed to have transported by auto 10,000 persons who ordinarily would have taken trams or buses. But Christmas shoppers filled up any gaps.

Back of the boycott are the recent fare increase of two tickets for 25 cents from three for 26. This also touched off the $100,000 mob attack on MTC vehicles a week ago.

Tuesday, mayors of suburban municipalities served by the MTC are to meet again with Montreal Mayor Jean Drapeau to discuss the MTC financial situation and co-operation in assisting the commission.

In court Friday, 33 persons appeared on charges arising from the riot. Most were fined, but there was one one-month sentence.

Police arrested 121 persons during the riot.

Labor Boycott Of Trams Is Lost In Christmas Rush

MONTREAL (CP)—Labor boycott Friday of the municipally-owned Montreal Transportation Commission got lost in the Christmas shopping bustle Friday.

"No difference at all," reported MTC officials, estimating 200,000 travellers for the day.

"It went just the way we wanted it," reported one of the six-man organizing committee, representing 200,000 Montreal union members. "Those who describe the boycott as a fiasco are idiots."

The boycott will continue next week, said Louis Laberge, a Montreal machinist and chairman of the Montreal Trades and Labor Council. The council is one of the three big union bodies behind the boycott.

"We are pleased there was no disorder," he said.

USED CARS

Union officials claimed to have transported by auto 10,000 persons who ordinarily would have taken trams or buses. But Christmas shoppers filled up any gaps.

Back of the boycott are the recent fare increase of two tickets for 25 cents from three for 26. This also touched off the $100,000 mob attack on MTC vehicles a week ago.

Tuesday, mayors of suburban municipalities served by the MTC are to meet again with Montreal Mayor Jean Drapeau to discuss the MTC financial situation and co-operation in assisting the commission.

In court Friday, 33 persons appeared on charges arising from the riot. Most were fined, but there was one one-month sentence.

Police arrested 121 persons during the riot.

Expressions Made to Order for Parade

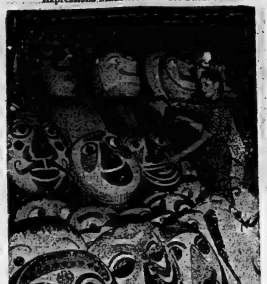

Citizens of Duisburg, Germany, wore "smiles you could see for miles" when these handsome creations paraded during the annual carnival. There were a few sour-pusses, a few leers and a few blank expressions, too, as the artist managed to capture moods on a giant's scale. (Central Press Canadian.)

Hunter Who Kills Deer Owns It

PEMBROKE — The deer hunting season brought with it the usual number of disputes as to who owns the deer once it is shot. In some cases, hunters shot deer which were being driven by other parties or by other parties' dogs. In other cases, disputes arose when a hunter killed a deer which had been wounded by a member of another party. Often, conservation officers of the Ontario Department of Lands and Forests are called in to settle such disputes and give quick judgment on matters which have exercised legal minds for centuries.

Who owns the game? The question goes so far back into history that the Roman rule, as quoted by Justinian, specifies that wild animals become the property of him who reduces them to possession. Until they are reduced to possession, however, they belong to no one.

District Forester Douglas N. Omand explains:

"For many years in England, all wild game was held to be the property of the sovereign who could hunt himself or delegate the right to hunt to certain people, usually landowners. Blackstone, in his commentaries, takes this interpretation. Subsequent uses in England, however, show that only certain species of game and fish are actually royal property, notably swans, sturgeon and whales.

"The ruling English case on the subject now, recognizing the right of Parliament to legislate regarding the taking of game, does not place all game in the category of royal property. Since most Canadian law is derived from English Common Law, it is safe to state that the actual killing of a wild game animal is what decides its ownership, and then only if its killing involves no infraction of existing law.

"Pursuit of an animal does not constitute possession, nor superficial wounding. The man who kills it and takes possession of the carcass is the owner.

"For most people, of course, the unwritten laws of sportsmanship and fair play provide all the answers needed to settle disputes of this kind," Mr. Omand points out.

GAS TANK EXPLODES

MCALLEN, Tex. (AP) — Four children were killed Friday when a gas tank exploded in their Quonset hut home near here.

Medical Teams Finish Campaign Against Trachoma

PARIS (Reuters) — Medical teams touring the arid plains and mountains of south Morocco are ending a two - year campaign against the eye disease trachoma, scourge of the Arabs.

This disease, often spread by flies which swarm around the eyes of Arab babies, has rendered an estimated 25,000 Moroccans totally blind.

Seventeen mobile medical teams, sponsored by French authorities, the World Health Organization and the United Nations Children's Fund, by Christmas will have examined the 340,000 Arab inhabitants of southern Morocco and treated those suffering from the disease or its precursor, conjunctivitis.

Aureomycin ointment is used to treat the inflammation of conjunctivilis and the granular excrescences on the inside of the lids in trachoma. When necessary, the sufferers are operated on in hospitals or mobile operating theatres.

The task of the medical men is complicated by the fact that many of their patients already have had their eyes treated by local "healers." The remedies of this include splitting on the eyes, treating them with vulture's gall, painting them with cosmetics, cutting off half the eyelids and applying a red hot iron to the temple.

The campaign against eye diseases began with a "pilot campaign" in the Skoura region. Nearly all the 10,000 people in this area suffered from trachoma. Today, half of them have been cured by application of aureomycin or operations, and the rest are on the road to recovery.

Following the success of this test, the campaign went into full swing. An average of 30 operations a day are performed upon patients who spend about three days convalescing in tents set up around a mobile operating van.

Headaches Quickly relieved by ANTALGINE To try it is to adopt it ANTALGINE

Low on Cash?

EXAMPLES OF LOANS			
$ Cash You Get	12 mo.	24 mo.	36 mo.
	$74.19	$111.00	$151.00
Repay Monthly	$12	$4.62	$77

Larger payments easier arrangement Even 2 Payments for In-between Amounts

Get $50 to $1500 or more

Phone for Loan. Upon approval, pick up cash. Loan customized to your needs, income. Reduce payments, consolidate bills with our Bill Consolidation Loan Plan. Or come in.

Loans $10 to $1500 or more

Beneficial Finance System

Personal FINANCE CO.

2 convenient offices—which is nearest you?

BELLEVILLE — 204½ Front St., 2nd Floor..... WOodland 8-5734
TRENTON — 77 Dundas Street, W., 2nd Floor..... Phone: 6362

OPEN FRIDAY EVENING UNTIL 8.00 P.M.

Loans made to residents of all surrounding towns • Personal Finance Company of Canada

Havelock Home Razed by Fire

HAVELOCK, Ont. (CP)—A shortage of water Fri. repeatedly frustrated Havelock firemen as they tried to save the burning frame home of Mr. and Mrs. Earl Watson and their six children.

"Three times we had it licked but each time we ran out of water," said fire chief Ray Bell. By noon only the rear of the two-storey building was intact.

The fire broke out about 8 a. m. and Mrs. Watson, who was alone with her children, took refuge in a neighbor's home.

Cause of the fire is unknown. Damage was estimated at $4,000.

Firemen had to draw water for their pumper from wells near the house. Havelock, 22 miles east of Peterborough, has no water supply. Ratepayers voted Dec. 1 to have a water system installed.

KING LEAVES HOSPITAL

OSLO (Reuters) — King Haakon of Norway Friday left the National Hospital in Oslo where he has been treated for a broken thigh since June 29. He is 83. A bulletin from the hospital said the king's condition is satisfactory but that the convalescence will take "considerable" time.

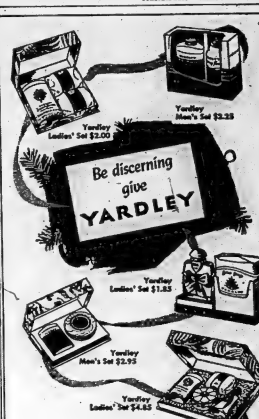

SEE THESE AND OTHER CHARMING YARDLEY GIFTS

DUFF'S—DRUGS

"YOUR GIFT HEADQUARTERS"

DIAL WO 8-7928 WE DELIVER

LAST-MINUTE GIFT SUGGESTIONS from LESLIE'S

FITTED CASES 4.95 to 17.95

UTILITY CASES Plastic and Leather. All colors. 3.50 to 8.95

BILLFOLDS Master Crafted from fine leathers. With or without zippers. 2.50 up

JEWEL CASES 2.95 AND UP

Small deposit will hold any article till Christmas.

ALL LEATHER GOODS INITIALLED FREE

LESLIE'S SHOE STORE LTD.

Give Leslie's Gift Certificate this Christmas.

255 FRONT ST. DIAL WO 8-6251

OPEN TUES., WED., THURS., and FRI. EVENING DECEMBER 20, 21, 22, 23.

Christmas...

TIME TO GIVE HER THE Little Fur

SHE'S ALWAYS WANTED

CHOOSE FROM

Fur Scarfs — Fur Stoles — Fur Capes

Fur Jackets — Fur Coats

You've promised her a fur this Christmas! Now you find yourself wondering . . . Why? . . . What? . . . and How? There's just one answer . . . to all three questions! Choose one now at Ashley Furs!

CASH — BUDGET — CHARGE — LAY AWAY

ASHLEY FURS

294 FRONT STREET BELLEVILLE

"Walk Upstairs and Save"

Canadiens Suffer Blow When Plante Forced To Retire From Injuries

CHIPS OFF THE SPORTS BLOCK

By Geo. H. Carver, *Sports Editor*

TOUGH JOB

The TPT's have a tough weekend schedule facing them. Tomorrow night they trek to Brockville to take on the Maggdonas and on Sunday afternoon they cross hockey swords with the Colts in Cornwall. Incidentally the Maggdonas have cut Dagenais, Legris, Lonner and Clarke adrift for various reasons and have acquired two former Interman Keshets, Deenil Crowder and Cliff Baldwin. Baldwin scored two of the Maggies goals against Kingston the other night, while Crowder was good for another. The Goodies-Maggies game marked a new low in Kingston attendance, some 1664 watching the hostilities.

* * * *

ROOKIES ELIGIBLE FOR CALDER TROPHY

When the electors go to polls at the half way mark of the 1955-56 National Hockey League season to name the outstanding rookie in the league for the first half of the season they will have a long list of candidates to select from. There are no fewer than 27 players eligible for the Calder Memorial Trophy this season.

Some of these 27 players are not in the league right now, while others have just entered the circuit recently. However, technically they are all candidates and eligible for the trophy.

More rookies have worn the livery of the Toronto Maple Leafs than any other club in the season thus far. Currently with the Leafs are such eligible candidates as Dick Duff, Earl Balfour, Ken Hurst, Marc Reaume, Gerry James, Billy Harris and Jack Bionda. Other first-year players who have been with the Maple Leafs this season but are not with the team right now are Willie Marshall, Barry Cullen and Dave Reid.

Detroit Red Wings have had five rookies with them this season, although one, Eddie Stankiewicz, played only five games and Ivan Hillman played seven. Neither is with the club now. The three first-year performers who have played for the Red Wings all season are: Glenn Hall, Johnny Bucyk and Norm Ullman.

Boston Bruins have had four freshmen dot their line-up this campaign. Two, Orval Tessier and Ed. Panagabko, started the season and played all the games for the Bruins until less than two weeks ago. At that time they switched places with a pair from Hershey, Leo Labine and Al Nicholson. Hetherington and Nicholson are still with the Bruins.

Montreal Canadiens and New York Rangers, the two front-running clubs, each have three potential Calder Memorial trophy winners in their ranks. Each team started the season with these players and, barring all appearances they will stick for the rest of the season. The Canadiens have Hedlri (Pocket Rocket) Richard, Claude-Provost and Jean-Guy Talbot.

Andy Hebenton, Bronco Horvath and Guy Gendron are the three Ranger rookies. Chicago Black Hawks have introduced only two first-year players with the team this season but they are two of the best. The pair of forwards are Hank Ciesla and Pete Latende, and both made the jump to the NHL direct from the OHA Junior "A" league.

Glenn Hall of Detroit, is the only goalkeeper among this year's crop of freshmen. The oldest NHL rookie is Ranger's Andy Hebenton. The former "Kenora Cougars' star is 26, which is considered old as r[illegible] go.

It is understandable that Toronto and Detroit had more rookies this season than the other clubs as they are the two youngest teams in the League.

To be eligible for the Calder Memorial trophy a player cannot have played more than 70 games in any previous season. Playoff games do not count nor do the three-game tryouts for amateurs.

Here are the eligibles in a nutshell: Boston: Orval Tessier, Ed Panagabko, Al Nicholson, Lionel Heinrich; Chicago: Hank Ciesla, Pete Latende; Detroit: Glenn Hall, Larry Hillman, John Bucyk, Norm Ullman, Ed Stankiewicz; Montreal: Henri Richard, Claude Provost, Jean-Guy Talbot; New York: Andy Hebenton, Bronco Horvath, Guy Gendron; Toronto: Dick Duff, Earl Balfour, Ron Hurst, Marc Reaume, Jack Bionda, Gerry James, Billy Harris, Willie Marshall, Barry Cullen, Dave Reid.

* * * *

VASKO RATED HIGHLY

Elmer (Moose) Vasko, captain and star defenceman of the St. Catharines Teepees juniors, has been rated as a $100,000 hockey player by Tommy Ivan, general manager of the Chicago Black Hawks. Ivan is banking on Vasko helping the Black Hawks a lot next season. The high-scoring rearguard has always been on a first-place club and Ivan is hoping that first-place complex will rub off on Chicago. Ivan figures Vasko could hold his own in the National League right now but he wants to give him one more year of seasoning with St. Catharines.

The big, rangy defenceman caught the eyes of the fans here when the Teeps played the TPT's an exhibition game some time ago. He looked "big league" that night with a sterling performance. He flashed plenty of offensive ability and his work behind the blueline marked him as definite National League calibre.

"CONSCIENCE CLEAR"

"Why, Clarence—what a clever way of dusting the TV!"

NEW YORK (AP)—Miler Wes Santee feels that any questions about his expense accounts will be cleared up satisfactorily and they will be able to run in the 1956 Olympics.

Before returning to Quantico, Va., after winning the mile at Thursday's Metropolitan Handicap meet, the marine lieutenant from Kansas said:

"My conscience is clear and I doubt that the special AAU committee supposed to be investigating the entire picture of athletes' expense accounts would find me guilty or would want to under the circumstance."

Goalie's Nose Is Fractured By Flying Puck in Practice; Is Replaced by Don Perreault

By The Canadian Press

Jacques Plante runs into more injuries against his teammates than against enemy snipers.

The 26-year-old netminder with Montreal Canadiens was knocked out of National Hockey League action Friday when he was hit in the face with a puck during practice. Plante, the league's leading goalie, suffered a broken nose and will be out for at least two weeks.

It was the second time in the last two seasons that Jacques was hurt in practice. In the 1954-55 campaign, his cheekbone was fractured, putting him on the sidelines for 18 games.

SERIOUS BLOW

Plante was hit by a puck fired by forward Don Marshall in a workout at Montreal Forum. Marshall's shot was deflected by defenceman Butch Bouchard.

It was a severe blow to Canadiens. Plante has been outstanding in the Montreal cage this season. His is one reason why Canadiens are leading the league by 12 points over the second-place New York Rangers. Canadiens brought up Don Perreault from Shawinigan Falls of the Quebec League to take his place.

Plante, a native of Mont Carmel, Que., has allowed only 45 pucks to get by him in 30 games. He and Glenn Hall of Detroit Red Wings share league shutout honors with six apiece.

Perreault will get a taste of big-league goaltending tonight. Canadiens clash with Chicago Black Hawks at the forum. The Hawks will be two points behind the leader. They trail the Red Wings, who are idle tonight, by four points.

In the other game tonight, the Pittsburgh Hornets Bruins play the cellar - dwelling Maple Leafs at Toronto.

Bruins Friday recalled forward Ed Panagabko from Quebec farmers Hershey Bears of the American League. Four Beantowners are on the injured list. Allan Stanley is out with a pulled leg ligament, Doug Mohns has a shoulder injury, Lorne Ferguson recently pulled a leg muscle and defenceman Fernie Flaman suffered a leg injury Thursday night in a game against Hawks.

Player changes were made by the sinking New York Rangers Friday. The parent New York Rangers is six points ahead of Detroit, called up left winger Jim Bartlett and defenceman Aldo Guidolin and Providence Reds of the AHL and left winger Pete Conacher from the American League Buffalo Bisons.

Ranger coach Phil Watson promised a shakeup if Rangers lost their fourth straight game. The Blueshirts did—a 2-0 setback by Canadiens at Montreal Thursday.

All six teams see action Sunday. Rangers play host to Leafs while Canadiens are at Detroit and Boston is at Chicago.

Sports Calendar

HOCKEY

Tonight—OHA Senior "B" — Belleville TPT's at Brockville at 8.30 p.m.

"Weekend" — Industrial League: Corbins vs Bakelite, 12.00 p.m.; Avon vs Corbins at 8.30 p.m.

"Weekend" — OHA Senior "B"— Belleville TPT's at Cornwall—8.30 p.m.

"Weekend" — Northern Electric League: Indians vs Flyers; Hornets vs Barons.

Monday — OHA Intermediate "C" (Southern Group) meeting, Queen's Hotel at 8 p.m.

Tuesday — OHA Senior "B" — Whitby Dunlops vs Belleville TPT's, Memorial Arena at 8.30 p.m.

Wednesday — OHA Senior "B" — Belleville TPT's at Whitby, 8.30 p.m.

BADMINTON

Every Wednesday, Thursday, Friday and Saturday, Bridge St. Armouries at 8.00 p.m.

FISH AND GAME

Tuesday—Meeting of Fish and Game Association, YMCA at 8.00 p.m.

Hockey Standings

By The Canadian Press

American League

	W	L	T	A	Pts.
Pittsburgh	15	7	2	104	71	32
Providence	15	10	2	103	90	32
Buffalo	14	9	3	110	91	31
Cleveland	9	9	5	81	81	23
Springfield	8	17	1	78	115	17
Hershey	6	15	3	66	101	15

Friday's result

Cleveland 1 Hershey 1

Games Saturday

Hershey at Cleveland

Buffalo at Pittsburgh

Providence at Springfield

Hershey at Buffalo

Springfield at Providence

GAMES SUNDAY

Hershey at Buffalo

Springfield at Providence

OHA Senior A

	W	L	T	A	Pts.
Kitchener	18	7	3	124	97	35
Windsor	11	9	2	86	84	24
Stratford	11	10	2	89	84	24
Owen Sound	10	11	2	94	102	22
Chatham	8	15	0	74	112	16

Friday's result

Windsor 5 Stratford 2

Games Saturday

Stratford at Owen Sound

Chatham at Kitchener

Game Sunday

Kitchener at Windsor

OHA Junior A

	W	L	T	F	A	Pts.
Kitchener	13	4	1	79	59	27
St. Michael's	11	3	2	77	78	24
St. Catharines	9	10	1	79	78	19
Hamilton	8	10	2	66	82	18
Marlboros	7	11	3	69	73	17
Guelph	8	10	1	87	77	17
Barrie	3	14	3	58	92	9

Friday's results

Hamilton 2 Barrie 3

St. Catharines 4 Guelph 5

St. Michael's 2 Kitchener 3

Games Saturday

Barrie at St. Catharines

Hockey Scores

By The Canadian Press

Western League

New Westminster 3 Vancouver 5

Seattle 3 Victoria 2

Edmonton 6 Winnipeg 2

Western International

Okanagan 3 Nelson 5

Kamloops 2 Kelowna 6

Vernon 2 Trail 4

NOHA Senior A

North Bay 2 Pembroke 1

Soo (Mich.) 6 Sudbury 2

Porcupine Mines Senior

Abitibi 9 Kapuskasing 1

Western Junior

Lethbridge 5 Edmonton 6

Medicine Hat 1 Regina 7

Saskatchewan Junior

Prince Albert 8 Moose Jaw 3

Exhibition

Montreal Juniors Canadiens 4 Amherst 6

OHA Senior B

London 4 Woodstock 6

Aylmer 2 Elmira 6

Port Colborne 4 Scotland 10

OHA Junior B

Sarnia 6 Dixie 3

Seaforth 9 London 6

New Hamburg 3 Owen Sound 9

Lakeshore 2 Exeter 1

Woodbridge 8 Toronto St. Michael's 2

Dixie 3 Brampton 6

Leaside 3 Peterborough 1

OHA Intermediate A

Port Hope 3 Cobourg 9

Lake Field 4 Orono 7

Stouffville 6 Georgetown 4

Brampton 2 Oakville 7

OHA Junior C

Newmarket 13 Lindsay 5

OHA Intermediate C

Otterville 6 Norwich 8

Thornton 6 Beeton 5

Minden 4 Sutton 9

OHA Junior D

Unionville 2 Markham 6

Brooklin 2 Richmond Hill 5

JOCKEY REPORTS ILL

MIAMI, Fla. (AP) — Jockey Willie Hartack, leading rider of the year, cancelled five mounts at Tropical Park Friday due to illness. He was to have returned to saddle action following a 10-day suspension.

Hartack has ridden 404 winners this year. He was not certain whether he would be mounted Saturday, or whether he would be able to keep a promise to ride at Havana, Cuba, Sunday.

IT WON'T COST YOU A NICKEL TO BENEFIT FROM OUR WIDE EXPERIENCE

SEE US FOR SOLUTIONS TO YOUR INSURANCE PROBLEMS

LORNE McDOUGALL INSURANCE AGENCIES LTD.

150 FRONT STREET "BELLEVILLE'S LARGEST INSURANCE OFFICE" DIAL WO 8-5128

Jitters Send Otto Graham Into Retirement

CLEVELAND (AP)—Otto Graham says increasing pre-game jitters—and not age or fading ability—are sending him into retirement.

"So much depends on me," explains the 36-year-old quarterback of Cleveland Browns, who are working out in the snow for the Dec. 26 National Football League championship game against the Rams in Los Angeles.

Graham says this will be his last game for the Browns because these pre-game butterflies in the stomach are getting worse and worse.

"I don't worry about it during the week," he told a reporter Friday. "It's the day of the game that gets me, Why? My nature, I suppose."

CHANGED HIS MIND

He wanted to retire after last season but heeded coach Paul Brown's pleas that he come back for one more year.

Graham says he wasn't afraid that this season would be an anti-climax after his great performance in the 1954 championship victory over Detroit Lions. He scored three touchdowns and passed for three more in that game.

"The way I look at it," he said, "there was no reason why I should have had a lousy year. If the ability is there, you don't lose it that quickly. Of course, you may get bad breaks and such."

But the 1954 season was the best year.

"It's worked out very well. It's been a lot of fun, no question about that," he said. "And the pay is good."

It's about $25,000.

Canucks Whip Majors, Increase Lead Flyers, Biltmores Nip Teepees, Cubs

By The Canadian Press

It's the same old story in the Ontario Hockey Association Junior A League.

Kitchener-Waterloo Canucks and Toronto St. Michael's Majors are battling it out for first place while the rest of the pack has bunched together in a fight for the other positions.

Canucks defeated the Majors 3-2 at Kitchener Friday night to increase their lead over the Toronto team to three points.

Barrie Flyers edged Hamilton Cubs at Barrie and Guelph Biltmores won a 6-5 decision over St. Catharines at Guelph.

The results left the TeePees and Cubs deadlocked in third place with 18 points apiece, six behind St. Michael's and one ahead of Toronto Marlboros, Guelph and Barrie, all tied with 17 points.

The largest Kitchener crowd of the season—1,507 fans—saw Canucks score three goals in little more than two minutes of the second period to win.

Left winger Walley Youngberg counted twice and right winger Walt Tkaczuk scored the other. Frank Mahovlich scored both Toronto goals.

Barrie Flyers were ahead 3-1 after 40 minutes, Hamilton tied it up 24 seconds into the third period but a goal by Danny Patrick midway through the frame gave Flyers the win.

Dick Cherry and Roy Partridge were the other Barrie marksmen. Cummy Burton and Brian Smith counted for Hamilton.

Guelph took the lead twice during the game but each time St. Catharines come back to tie it up and go ahead for a short time during the latter stages.

Biltmores led 1-0 after the first period. Teepees moved 3-2 after the second and both teams scored a pair of goals in the final frame. Al Cherry, Dan Bellini, Ron Howell, Bob Forhan and Brian Webber counted for Guelph. St. Catharines scorers were Art Stratton, with a pair, and Mitch Plata and Ab McDonald.

Tonight there is one game scheduled — Barrie at St. Catharines. Kitchener - Waterloo plays Marlboros in the first game of the Sunday doubleheader at Toronto's Maple Leaf Gardens. Guelph and St. Michael's complete the twin bill.

No Room In Amateur Ranks Turns Pro

LOS ANGELES (AP) — Tennis promoter Jack Kramer said here Friday that a major factor in the decision of Rex Hartwig to quit amateur tennis and his position as Australia's best doubles player was the fact that there wasn't much chance for him to play singles in Davis Cup competition.

Commenting on the young Aussie he recently signed for his professional troupe, Kramer said:

"Hartwig was not mad or malicious but he felt that the singles team of Lew Hoad and Ken Rosewall was set—as well it should be since both were so successful—and there just was not room for him in the singles picture."

Darts League Schedule

(SECOND HALF)

DECEMBER

19—Corbyn vs Army
Brewers vs Nor. Electric
Navy vs Legion
RCAF vs Hasty Pee's
Houston's (bye.)

JANUARY

9—Brewers vs Corbin
Navy vs Army
RCAF vs Nor. Electric
Houston's vs Legion
Hasty Pee's (bye.)

16—Navy vs Brewers
RCAF vs Corbin
Houston's vs Army
Hasty Pee's vs Nor. Electric
Legion (bye.)

23—RCAF vs Navy
Houston's vs Brewers
Hasty Pee's vs Corbin
Legion vs Hasty Pee's
Army vs RCAF

30—Houston's vs. RCAF
Hasty Pee's vs Navy
Legion vs Brewers
Nor. Electric vs Corbin
Army (bye.)

FEBRUARY

6—Hasty Pee's vs Houston's
Legion vs RCAF
Nor. Electric vs Navy
Army vs Brewers
Corbin (bye).

13—Legion vs Hasty Pee's
Nor. Electric vs Houston's
Army vs RCAF
Corbin vs Navy
Brewers (bye.)

20—Nor. Electric vs Legion
Army vs Hasty Pee's
Corbin vs Houston's
Brewers vs RCAF
Navy (bye.)

27—Army vs Nor. Electric
Corbin vs Legion
Brewers vs Hasty Pee's
Navy vs Houston's
RCAF (bye.)

SKATING TONIGHT

8 P.M. TO 10 P.M.

NEED OIL IN A HURRY?

FURNACE OR STOVE OIL

CALL OUR EXPRESS SERVICE

At Any Hour - In Any Weather

Buy where you are guaranteed the purest oil and where reliable oil burner mechanic service is available 24 hours a day.

MOIRA-SCHUSTER LIMITED

38 BRIDGE ST. E. DIAL WO 2-4504

Percy Verdicts Graves in 6th

NEW YORK (CP)—Tony Percy of Drummondville, Que., used a stinging left jab Friday night to outpoint Wilfred Graves of Edmonton in an all-Canadian six-round boxing bout at Madison Square Garden. Percy weighed 159½; Graves 153.

Graves dropped Percy with a right to the jaw for an automatic count of eight in the sixth round but it wasn't enough to swing the votes.

Percy, 8-apparnata of welterweight champion Carmen Basilio, used his left jab to pile up points against Graves, roundly grades sized from the amateurs.

LEATHER COATS REPAIRED

DIAL WO 2-2854

BRAM HUMPHREYS ARCH SUPPORT AND SHOE REPAIR CENTRE

19 Campbell St.

Dial WO 8-2354 for Appointment

O.H.A. SENIOR "B"

HOCKEY

BELLEVILLE MEMORIAL ARENA

WHITBY DUNLOPS vs BELLEVILLE T.P.T.'s

TUESDAY, DEC. 20th

8.30 P.M.

General Admission Adults 75c — Children 12 and under 35c

Reserved seat tickets on sale at Bill Cook's Cigar Store, Front WO 8-7161. Reserved seat tickets will not be held after 6 o'clock day of game.

UNCLE Ned SEZ

THE BEST THING TO SAVE FOR YOUR OLD AGE, IS YOURSELF.

DIAL WO 8-6791 FOR SAME-DAY SERVICE ON TELEVISION & RADIO SERVICE CALLS

Or save money on repairs by bringing your TV set to our service depot. Same fast service.

ASK US ABOUT TV ANTENNA MOVING AND REPAIRS

WASHER TV RADIO SERVICE

CIRCLE SERVICE LTD.

368 COLEMAN ST. WO.8-6791

Soccer Lost Its Kick

Britons Had Little to Cheer In Sports Cavalcade of 1955

BY ROBERT RICE
Canadian Press Staff Writer

LONDON (CP)—British sport in 1955 resembled the Sahara desert—a lot of it but little to catch the eye.

Britain's long golden summer helped make new spectacles a rare cost in many outdoor sports, particularly track and field.

For the Chelsea Soccer Team, it was a tremendous year. The Pensioners won the 1954-55 football league championships for the first time, squashing the comedians' perennial joke about them. Newcastle United took the birth Football Association Cup, joining Aston Villa and Blackburn Rovers in the elite class.

Elsewhere, American Tony Trabert set the stage for embarking on his professional career by winning the men's tennis singles at Wimbledon. On the track, Chris Chataway, Gordon Pirie and John Disley were in the forefront. There was a flurry of autobiographies by runners, too, one by Roger Bannister on the four-minute mile, and another by Jim Peters, the great Emsralian runner who collapsed within sight of victory at the British Empire Games in Vancouver.

FEATS BY CANADIANS

Canadians provided two of the year's brighter achievements. At 17, Toronto's Marilyn Bell one hot July Sunday swam the English channel to become the youngest to conquer the rough 21-mile course between France and England.

And a University of British Columbia eight of whose members rowed with more confidence than they might be expected to muster in the Grand Challenge Cup of the Henley Royal Regatta, won the Canadian United against the University of Pennsylvania in the final.

Even so, said The Times, the Vancouver oarsmen "can hardly be considered that their fame is now irrevocably burned into Henley history."

Soccer's ills continued, in Britain's international matches and attendance receipts. At the end of last season, 3,000,000 persons had stopped attending soccer contests, and the trend was obvious in the 1955-56 season.

There was talk of a "super league" of 24 of the best clubs in both to strengthen the international teams and increase home interest. But the idea failed to stir great interest in football league circles.

MEDIOCRE RECORD

England's team lost to France, Portugal and Wales, scoring victories against the Republic of Southern Ireland and Denmark. England added a 4-1 victory in November to its earlier 1-1 tie against Spain.

In keeping with the drastic economies of club finances, player deals fell off during 1955, and there were no big-time cash third division.

Cricket ran through its best season for some time, with close, bright, almost rainless summer and a South African team which battled England all the way before losing the five-match series 3-2.

Britain's crop of tennis youngsters fared badly at Wimbledon, but got further along the Davis Cup trail than expected. Old-timer Tony Mottram turned professional and Wimbledon as usual was an all-overcrease show with Trabert, American Louise Brough and Australians Ken Rosewall and Neil Fraser triumphing in the two singles classes and the men's doubles.

In boxing, the British string of title fighters was cut down sharply. Heavyweight champion Don Cockell failed in his bid to unseat world champion Rocky Marciano; former middleweight champion Randy Turpin lost his last chance at a comeback at the hands of Gordon Wallace of Brantford, Ont., and Peter Waterman, in line for the world flyweight crown, was badly cut when he challenged the style of play from two-handed to one hand.

In the women's division, Mrs. Shirley Harris, Montreal, placed second to Mrs. Dianne Leeming, Toronto, third and Mrs. Trudy Lees, formerly of Vancouver and now of Regina, fourth.

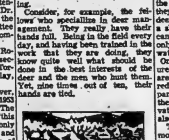

After many years of rigid enforcement of the buck law here in Pennsylvania, the use of this method was raised over the declaration of an open season on the deer now really something to experience. The state had far too many deer and the biologists knew it.

During winters of heavy snows, when the deer are "yarded" and able to reach only a limited amount of food, the loss from starvation was astounding. The trees in our mountainous areas—the true deer country—were browsed to the extent where the "deer line" showed all too plainly.

The woods were denuded of all edible vegetation that was within reach of the deer. Deer, of necessity, they took to the fields and the open country, becoming grazing animals instead of browsing animals. Obviously, drastic reduction of the herd was both indicated and necessary.

Public indignation ran high that fall. Kill does and fawns, indeed! Yet, was an order designed to reduce our deer herd to the vanishing point in short order. Something should be done.

Happily we have had enough doe season now and to be counted the critics, of the Game Commission that the state biologists know their business.

Pennsylvania was not alone in its lament—wreaths over the deer law. Other states, such as New York State and Michigan, had their troubles also. However, they have passed the critical stage and as a result are in better condition otherwise.

Now word comes from California that the deer picture there is not a happy one. The Wildlife Management Institute of Washington, D.C., reports that the California Fish and Game Commission is quite unhappy over matters as they now stand. Consider the figures as they were in 1953. Matters have not improved since then.

California has the most deer, the report states, of any state in the Union—a counted herd of 1½ million. Also, the license sales show that it has the most deer hunters. Yet with this ideal situation only approximately 5 per cent of the herd was killed by hunters in 1953.

Those figures surely do not make sense. It would have been far more practical, both economically and for the wise management of the herd, if the hunters harvest had been 25 or even 30 per cent.

HERDS TOO LARGE

The state biologists know that deer herd is too large. Also, they know that you can't stockpile deer like so many cans of beans on a shelf. Like other animals, deer can increase their numbers safely only to the limit of the food, water, and cover on their range.

Once this limit is exceeded, nature takes over and nature's ways are usually extreme. The herd is reduced by malnutrition, disease, parasites, predators, adverse weather conditions and outright starvation. The biologists know this also.

They know that the ideal and most humane way to reduce the herd is by hunting. Economically it is sound and it gives the sportsman the knack that he prays for when he buys his licence. If hunting does not reduce the herd, then nature does it for him, harshly and wastefully. It's as simple as that.

Our hunters can set to the Fish and Game Department of California—the Director, the members of the Commission, and, in particular, its biologists. Evidently their hands are tied. All they can do is to tell the public what is needed in the way of adequate legislation.

You can wish to know more about this unhappy condition—and if you do, here's how. Write nearly most—drop a card or a letter to the Department of Fish and Game, 926 J Street, Sacramento 14, California, and ask to have sent to you a booklet titled "Now is the Time to Harvest." That will give you the whole story in detail.

STILL "VERY SICK"

TORONTO (CP)—Debra Bonner, a four-months-old infant sped from Orillia Thursday with spinal meningitis, is "still a very sick child," the Hospital for Sick Children said Friday night. Daughter of Mr. and Mrs. Charles Bonner, she was driven to Toronto at speeds of more than 90 miles an hour after becoming ill Thursday. The hospital said it will be "three days at least before any change in her condition is noticed."

Bob Bedard Canada's Top Tennis Player

MONTREAL (CP)—Bob Bedard of Peterborough, Ont., Friday night was officially named Canada's top-ranking tennis player for 1955, replacing Lorne Main, who toppled to fifth place.

Mrs. Dorothy Sladek, Montreal, was named top-ranking woman player in the Canadian lawn tennis ranking lists released by Dr. George Leclerc, chairman of the national ranking committee and the Davis Cup selection committee.

In the men's division, Henri Rochon, Montreal, was ranked second followed by Don Fontana, Toronto, and Lawrence Barclay, Montreal.

Main of Toronto and Vancouver, who held No. 1 spot in 1951, 1953 and 1954, fell to fifth position. The association statement said the change was due to the fact that he only played in a few tournaments and also that he changed his style of play from two-handed to one hand.

In the women's division, Mrs. Shirley Harris, Montreal, placed second to Mrs. Dianne Leeming, Toronto, third and Mrs. Trudy Lees, formerly of Vancouver and now of Regina, fourth.

Lightburn Wins Over Dupas In Close Battle

NEW YORK (AP) — Ludwig Lightburn moved forward persistently against a dancing target Friday night to win an unanimous decision over Ralph Dupas of New Orleans in an interesting 10-round match at Madison Square Garden. Dupas weighed 135½, Lightburn 137½.

So close was the match between the steady puncher from Biloxi, Mississippi and the clever, 20-year-old boxer from the South that referee Harry Kessler called it one of the closest fights he ever scored. Lightburn received 5-4-1 for Lightburn, Judge Jack Gordon scored it 6-3-1 and judge Bert Grand 6-4-1 for Lightburn. The AP card was a tight 5-4-1 for Lightburn with a flurry of scores in the final seconds deciding the issue.

Trabert Wins First Match

LOS ANGELES (AP)—Tony Trabert Friday night won his first match against Pancho Gonzales in Jack Kramer's professional tour. Before a crowd of 4,183 at Pan Pacific Auditorium, Trabert scored 6-3, 6-2, 6-4. Mrs. Gonzales now leads two to one in matches.

Pancho Segura downed Rex Hartwig, 8-2, in a full set match.

The pros play here again tonight and then move on to San Francisco.

Will Review Olympics Plans

CORTINA D'AMPEZZO, Italy (AP)—Members of the International Olympic Committee meet here Jan. 24 to review plans for the 1956 Melbourne games.

Their discussions, on the eve of the winter games opening here Jan. 26, will also cover the Olympic equestrian events at Stockholm, June 10-17, 1956.

The group, headed by IOC president Avery Brundage of the United States, will also hear preliminary reports on the 1960 winter games at Squaw Valley, California, and the 17th Olympiad scheduled at Rome that year.

The committee will also hear a report on steps taken to prevent unauthorized use of the Olympic emblem of five interlaced rings. There have been complaints the emblem has been used for advertising purposes.

PLAN OLD PEOPLE'S HOME

KITCHENER (CP)—The Guelph presbytery of the United Church of Canada has taken an option to purchase three buildings on Willow street in adjacent Waterloo as a home for old people. It was announced Friday. The property was formerly the 4-H Club Hostel and Accident Assurance Corporation head office. Rev. O. P. Hoasie, chairman of a presbytery planning committee, said the home would accommodate 35 persons at $60 to $80 monthly.

STIRK, TURKEY FARM, Roslin
Will Be On The
MARKET SQUARE
DECEMBER 20th & 22nd
WE DELIVER FREE OF CHARGE TO BELLEVILLE
WE SELL WHOLESALE AND RETAIL
PHONE 381-R-5 TWEED

Indians Nudge Bulldogs 3-2

By THE CANADIAN PRESS

Paul Oliver's boarding penalty Friday night cost Windsor Bulldogs a game and sole possession of second place in the Ontario Hockey Association Senior A League.

Herve Dejordy of Stratford Indians scored with five seconds remaining in the league's only game to give the Indians a 3-2 win over Windsor at Stratford. Oliver had been penalized at 18:01 of the period.

The victory tied Indians with the Bulldogs for second place. Each team has 24 points, 11 behind the leading Kitchener-Waterloo Dutchmen. Owen Sound Mercurys are in fourth place with 21 points, five ahead of Chatham Maroons.

TIED SCORE

Stratford took a 2-0 lead in the first period on goals by George Aitken and Lou Bender. Windsor tied the score on Andy McCallum's second-period marker and a final-period goal by Frank Sabbagh.

Dejordy led an attack of five Indians forwards into the Windsor end with seconds remaining to play and beat goaltender Bruce Dale for the winning goal. Earl Flick and Tommy Walker drew assists on the goal.

Tonight Stratford is at Owen Sound and Chatham at Kitchener. The Dutchmen play at Windsor Sunday.

10% CASH DISCOUNT
ON ALL
GENUINE FORD PRODUCT PARTS
AT THE
BELLEVILLE MOTOR CAR CO. LTD.
MERCURY - LINCOLN - METEOR DEALER
14 BRIDGE ST. W. DIAL WO 8-5701

Solunar Notes

More About Deer Management

By JOHN ALDEN KNIGHT
(Noted Sportsman Author and Creator of Solunar Tables)

It must be frustrating experience to be employed as a biologist by one of our state conservation departments. How these men can work whole-heartedly under handicaps imposed upon them is a matter which passeth all understanding.

Consider, for example, the fellows who specialize in deer management. They really have their hands full. Being in the field every day, and having been trained in the work that they are doing, they know quite well what should be done in the best interests of the deer and the men who hunt them. Yet, nine times out of ten, their hands are tied.

Snead Slips Retains Lead With Par Round

SANFORD, Fla. (AP) — The weather turned cold Friday and so did Sam Snead's putter, but the Slammer's even par 70 was good enough to give him a one-stroke lead at the halfway mark in the $15,000 Sanford open golf tournament.

"I missed putts all over the course," Sam said as he walked off the windswept, chilly course. His record six-under-par 64 in the opening round gave Snead a 36-hole total of 134.

Bunched in second place just one stroke back of Snead were Al Balding of Toronto, Walker Inman of Augusta, Ga., Leo Biagetti of Willoughby, Ohio, Jim Ferree of Winston-Salem N.C., and Marty Furgol of Lemont, Ill.

Inman and Balding shot 66—low on the day. Biagetti had a 67 and Furgol and Ferree fired 68s.

Argos Offer Glick $12,000; No Taker

TORONTO (CP)—Toronto Argonauts made their pitch Friday to Saskatoon Roughriders for halfback Glen Glick, star halfback from Colorado A and M and bonus choice of Pittsburgh Steelers of the National Football League.

Team manager Harry Sombilon of Argos put on the line a $12,000 offer he hoped Glick will accept, to play for the Big Four football club in 1956.

Sombilne said the 25 - year - old halfback did not sign a contract and it is unlikely he will before he leaves by plane Sunday to return to Fort Collins, Colo.

"We're optimistic he'll sign with us eventually," Sombilne added.

FIRE DESTROYS BARN

BRANTFORD (CP)—Fire of unknown origin Friday destroyed a barn on the farm of Lorne Bell of Millan in west Brantford. Loss was estimated between $15,000 and $20,000.

Ex-Yankee Ed Lopat Named Manager International League Virginians

RICHMOND, Va. (AP)—Ed Lopat, crafty lefthander who was a stalwart of five world championship New York Yankee teams, Friday was named manager of the Richmond Virginians of the class AAA International League.

Terms of his one-year contract were not disclosed.

It will be the first managerial assignment for the 37-year-old Lopat, a major-league pitcher for 12 seasons with the Yankees and Chicago White Sox.

"It's a wonderful opportunity," said the curly redhead, who added that he'd be a playing manager for the team, which finished last in the past season.

The Virginians, purchased by a syndicate of businessmen Nov. 14 from the federal tax collector for $20,000, have a limited working agreement with the Yankees. Lopat was recommended by Yankee general manager George Weiss.

The government seized the club and its assets in October and sold it at auction.

"Steady Eddie," won 109 games for the Yankees in seven full seasons (1948-54) with a baffling assortment of slow stuff. He lost 51. He won four world series games and lost one.

PAY WAS SMALL

In four years with the White Sox before being traded to New York he posted a 50-49 record.

The broken into organized baseball in the summer of 1937, when Brooklyn Dodgers sent him to Bridgeville, N.C., for $50 a month.

"I've looked forward to managing for our five years," said Lopat, a native of New York city. "Few fellows have a chance to get

"I feel I can still pitch and will and maybe help some of the youngsters develop."

Lopat said plans for bolstering the fortunes of the Virginians will be made in Florida early next year.

He will conduct his own baseball school at St. Augustine until Feb. 5, then he'll join Yankee manager Casey Stengal at the American League club's school for rookies at St. Petersburg.

Coach Pop Ivy Signs New 3-Year Contract

EDMONTON (CP) — Coach Frank (Pop) Ivy, who has guided Edmonton Eskimos to two Grey Cups in two years, has agreed to a new three-year contract with the football club, president M. L. (Mac) Robertson announced Friday.

Lieberman said the new contract will be formally signed when Ivy returns early in January from a scouting trip in the United States. Ivy left for his native Oklahoma on Monday with his family.

The new contract supersedes a three-year agreement Ivy signed when he came here for the 1954 season to replace Darrell Royal, now coach at Mississippi State.

No terms were disclosed, but it appeared certain that the contract was better than Ivy's original pact.

GIVE THE GIFT
That pays perpetual profits
Underwood
Personal
Typewriter
Easy to Buy... Easy to Use
HASTENS SUCCESS FOR EVERYONE
Ideal for
● STUDENTS
● MOTHERS
● FATHERS
● CLERKS
● TRAVELLERS
● DOCTORS
● DRUGGISTS
EVERYONE!
See It!... Try It!... Buy It!... at
O'NEIL SALES LTD.
123 FRONT STREET
PHONE WO 8-8870 BELLEVILLE

ARE YOU GETTING
FULL STRENGTH
FROM YOUR
TV. ANTENNA?
Improve the performance of your antenna by letting us inspect it for worn or impaired leads, loose connections, slack guy wires, etc.
FINKLE ELECTRIC
234 PINNACLE ST. BELLEVILLE DIAL WO 8-2540

THIS CHRISTMAS GIVE
AUTO ACCESSORIES
The man on your list will really be pleased with something for his car. Visit our Station Street garage and see the large assortment of G.M. quality auto accessories.
● CAR RADIOS
● BACK-UP LIGHTS
● DIRECTIONAL SIGNAL KITS
● REAR-VIEW MIRRORS
● CIGARETTE LIGHTERS
● SPOT-LIGHTS
● SEAT COVERS
● FLOOR MATS
● LICENCE FRAMES
ALSO MANY OTHER ITEMS TO CHOOSE FROM
TRUDEAU MOTORS LTD.
31-45 STATION STREET DIAL WO 8-5757

IT COSTS NO MORE!
ENJOY THE EXTRA BENEFITS OF
PREMIUM KLEEN-FLO FUEL OIL
NO SOOT! NO SMOKE!
Premium KLEEN-FLO Fuel Oil
NO FUMES! NO SLUDGE!
"Get MORE heat with LESS oil"
"TRY A TANKFUL"
DIAL WO 8-5571
HARRY SMITH FUELS LIMITED
"Exclusive Distributor"
152 PINNACLE ST. BELLEVILLE

ar Horoscope

BY FRANCES DRAKE

k to the section in which birthday comes, and find your outlook is, according to urs.

Sunday, Dec. 18, 1955

h 21 to April 20 (Aries) — can do more with time and today than may at first be ent. Don't waste time, but ire yourself when some rest flection are in order.

21 to May 19 (Taurus) — ing, feeling, attitude and un- ding will be a vital factor ting this (or any) day suc-

to June 21 (Gemini) — change your mind about a e sure not to do so without consideration and giving involved reasonable notice d think with logic, foresight lth.

22 to July 23 (Cancer) — time to peruse the "little often often" while at big goals. Understand feelings; be a peacemaker. stick out for tale-carrying.

24 to August 22 — (Leo) — is no more "significance" to lings others say any more here is in which you may say- credit where it is due and ise possible divergent opin-

23 to September 22 — — Debate but don't let difference of opinion an- joy life's best offerings and all tasks according to their anos — placing spiritual

— 24 to October 23 — — Line up all duties and in which you should be in- d and take them in proper not straining to do more reasonable.

ber 24 to November 22 — io) — Don't get in a rut and it. Anyone can, often does, that rut, but recognizing and g this unwanted condition important step. Start with sincere prayer.

mber 23 to December 22 — arius) — There are several seems small but still urgent) o be taken care of today to te crowding during the head. Relax nerves and ea- too. Eat sensibly.

December 23 to January 21 — (Capricorn) — Logic, psychology, diplomacy and good old everyday common sense emphasized now, can help to put the coming week in the well-paying category.

January 22 to February 20 — (Aquarius) — Begin with your church services; handle duties in proper order, and don't neglect to include exercise and some recreation with loved ones — all in the interests of a healthy, happy-mind and able body.

February 21 to March 20 — (Pisces) — Both new and old friends may play a big part in your life now. Don't neglect the social and health divisions of your life. Plan so as to eliminate strain.

You born today are among the Zodiac's most capable, quick-acting and far-seeing individuals. You may be inclined, however, to act hastily, without tact, or with abruptness. You have idealism, intuition. Curb sensitiveness to slights and pride; be a good listener (as a talker you can excel.) You could do well as an organizer, statesman, director of enterprise. Curb a tendency toward wastefulness. Your innate honesty and good balance are great assets. Birthdate: Edw. MacDowell, Amer. composer.

VOTES INCREASE

MONTREAL (CP)—City council Thursday night voted to give itself a 100-per-cent salary increase. The proposal, which still needs approval of the Quebec legislature, would double the $1,500 annual pay of city councillors. It would raise the indemnity to $2,000 from $900 and the tax-free personal expense allowance to $1,000 from $600.

Answer to Previous Puzzle

O	P	A	L		A	D	E	L	E		D	A	R	E
H	A	S	E	L		V	A	R	I	C	A	T	E	S
I	N	I	T	I	A	L		C	R	I	S	I	S	
O	P	A	T	O	R	S		R	E	N	O	U	N	D
				R	E	A	C	H						
C	A	R	E	E	N		S	T	R	E	P	S		
T	R	I	C	E		T	I	M	E		A	T	O	P
A	T	T	A	R		C	O	N	C	E	R	T	E	D
				A	D	I	E	U						
C	O	N	C	E	R	T	E	D		S	T	A	G	E
O	R	A	T	E		I	N	E		T	E	N	E	T
D	E	M	S		E	B	A	S	E		S	T	U	B

ACROSS

1 River edging the Pyrenees
5 Saint-Nazaire's river
10 Leningrad's river
14 Plunder
15 Lair and ——
16 Bit of news
17 California's capital
19 Car
20 Tried
21 Slow tempos
23 Biblical name
24 Girl's name
25 Ships
26 Crimson
29 Choleric
33 Pisa's river
34 River of Wales and England
35 Port of Morocco
36 Province in Sweden
37 Come before
39 A month, in France
40 Tightly
42 Stream of Somerset and Devon
43 Blush
44 Asterv: Scot.
45 Branch of the Ouse river
46 Greek letters
47 Lights
49 What 1 Across runs into
50 Tourists' constant companions
55 Opportunity
57 Friends in Paris
58 River into the Potomac
59 Old Norse poem
61 Island east of Bali
62 Ralson d' ——
63 River in Ireland
64 Courage: Colloq.
65 TV singer

DOWN

1 Other
2 Long scarfs
3 Huge mythical birds
4 Strait between Albania and Italy
5 More crippled
6 Biblical name
7 Tavern
8 Hold back
9 Eat away, as a river bank
10 Great falls
11 Small hand case
12 Fertile
13 Hebrew prophet
18 Certain votes
22 Verona's river
24 Tributaries
25 Light wood
26 Ape
27 Cancel
28 "Comin, through the ——"
30 Comrade
31 Jeweler's work of art
32 Lake and port
34 Twisted
35 Had a snack
37 Diligent worker
38 Cleaver
41 Rochester's river
42 Ancient name for a winding river
45 Take off cargo
46 Common verb
48 Kites
49 Flash of light
50 Co-operative for parcel-senders
51 Manchuria's boundary river
52 Minnesota: Abbr.
53 "——, you noble Englishi": ——King Henry V.: 2 wds.
54 Trifle
56 Not a one
58 Oriental butter
59 Australian bird

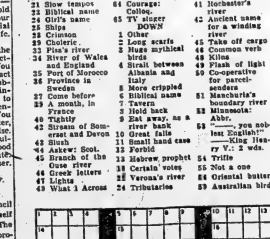

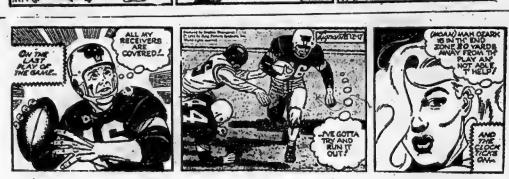

DIAL WO 8-5757 AFTER 8.30 A.M. — DEADLINE WORD ADS 10.30 A.M. — SMALL SEMI-DISPLAY 10.00 A.M. FOR SATURDAY'S PAPER DEADLINE IS FRIDAY P.M.

WANTED - FEMALE

LEARN HAIRDRESSING WOMEN WANTED. GREAT OPPORtunity. Better pay, pleasant work. Catalogue free. Write Marvel Hairdressing Schools, Bloor Street, Toronto, branches Hamilton, Ottawa. Canada's National System. A15-e-tf

GIRL OR WOMAN FOR GENERAL housework for adult family. Must be able to do plain cooking. Good wages. Ample time off. Live in. Write Box 90, Ontario Intelligencer. D15tf

WAITRESS, REQUIRED FOR TED'S Restaurant. Apply 191 East Dundas. D15-3t

Industrial Acceptance Corporation Ltd.
Requires Immediately One
Switchboard Operator
One
Cashier
- Good Starting Salary
- Excellent Pension and Insurance Benefits

for Appointment Call
MR. R. L. NASON
INDUSTRIAL ACCEPTANCE CORP., LTD.
218 Front St. — Belleville
WO 2-4571
D17-tf

CORBIN LOCK CO.
OF CANADA
Requires the Services of a
QUALIFIED
STENOGRAPHER
With Shorthand
AND AN
EXPERIENCED
TYPIST
- Excellent Working Conditions
- 5-Day Week
- Group Insurance
- Hospitalization

Apply
OFFICE MANAGER
D16-3t

WANTED

ATTENTION FARMERS! WE WILL be pleased to pick up dead or crippled farm animals for sanitary disposal. For immediate service telephone collect Gordon Young Limited Belleville, WO 8-9075; Stirling 853. J5-stu-th-s-tf

TO BUY: PAIR GIRL'S SKATES, size 13. Phone WO 8-6582.

12 BUSHELS CLEAN ALFALFA seed. Box 68, Ontario Intelligencer. D15-3t

ALL TYPES LIVE POULTRY, HENS, chickens, broilers. Highest prices paid. John H. Sills. WO 2-0460. D13-1m

ALL TYPES OF HOUSES, IN OR near city. We are having many inquiries and need more listings. We will appraise free of charge. Eric Cooper, Real Estate. WO 8-7676 N28-1m

FRESH AND SPRINGING COWS and big heifers. Aply Crystal Hotel, Elton McLelland. N23-1m

DRAPES TO MAKE, 3-DAY SERvice. Experienced seamstress. WO 8-8122. Guaranteed satisfaction. Will measure and hang. N18-1m

WE REQUIRE MONEY FOR A sound and profitable business investment. Box 79, Ontario Intelligencer. N11-tf

DEAD STOCK REMOVED
ATTENTION FARMERS! HIGHEST prices paid for dead, old or crippled stock. 24-hour service. Phone collect WO 2-2727 Belleville, or 767 Stirling. Nick Peconi. S15-tf

WANTED
FOR EXPORT
PAY HIGHEST PRICES FOR CLOSE AND BACKWARD
SPRINGER COWS
Phone or Write:
LOUIS LOEB,
HOTEL GILBERT, TRENTON
PHONE 6565
or
BOB EATON,
STIRLING, PHONE 637
D3-5-10-17-24-31

ACCOM. WANTED

WANTED: 3-5 BEDROOM HOUSE. Will pay $125. monthly. Yanover Realty, WO 2-4246. D12-2w

AGENTS WANTED

WOULD YOU LIKE TO REPRESENT a progressive Company who has at your disposal 225 guaranteed products a substantial discount. Monthly Specials, Premiums, and realize large profits? $18.00 required. JITO: 8130 St. Hubert St., Montreal. D7-10-14-17

PERSONAL

GEEN'S RECOMMEND HOLDEN'S EXPECTORANT their proven preparation affording quick relief for bronchitis and coughs due to colds. Only at Geen's. D2-1m

WANTED - MALE

CARPENTER FIRST CLASS FOR full time work in Belleville. Must possess ability to read blue prints and carry out all phases of construction work on houses. Apply in person, rear 395 Dundas St. East, Bellewood Manufacturing Co. Ltd. D16-4t

MAN TO WORK IN SERVICE STAtion. Experience preferred but not necessary if you are mechanically inclined. Apply Box 36, Ontario Intelligencer. D15-3t

HIGH SCHOOL GRADUATE REquired for training in process control work. General chemical knowledge helpful but not essential. Applicants between the ages of 18-24 will be shown preference. Permanent salaried employment. Apply at office, Building Products Ltd., Havelock, Ontario. D14-6t

YOUR FUTURE!
- Consider a Career in the Sales Acceptance Industry
- Canada's Largest Consumer Acceptance Corporation Has Openings for Men with Junior Matriculation
- Marital Status or Age Are Not Factors
- Excellent Pension and Insurance Benefits

for Appointment Call
MR. R. L. NASON
Industrial Acceptance Corporation Ltd.
218 Front St. — Belleville
WO 2-4571
D17-tf

OPPORTUNITIES FOR MEN

REPRESENTATIVE WANTED FOR your locality and surroundings to sell guaranteed line. Floor polish, pepper, specials with free products bring repeat business. Write now to FAMILEX, Dept. C, Station C, Montreal. D16-3t

TO LET

7-ROOM HOUSE, CENTRAL, IMMEDIate possession. WO 8-8121. D16-2t

6-ROOM HOUSE, HYDRO AND telephone, 9 miles north of Belleville. On good road. Close to church and school. Immediate possession. David L. Hollinger, Stirling R. R. 4. D16-2t

6-ROOM HOUSE; ALSO 6-ROOM apartment. All conveniences. In Frankford. H. W. Rose, 231-R-3, Frankford. D16-3t

5-ROOM, HEATED, SELF-CONTAINed apartment. $75 monthly. WO 8-5160. D16-3t

4-ROOM COTTAGE, 11 BROCK ST. Water, light, toilet. $20 monthly. Apply Wm. Lynch, WO 8-7064. D16-2t

3-ROOM, FURNISHED, HEATED apartment. Suitable for working couple or two working girls. Ample closet space. Tile floors throughout. Immediate possession. WO 8-7227. D16-3t

MODERN, HEATED, 3 - ROOM apartment, on ground floor. Ample storage space and laundry tubs. WO 8-7914. D15-3t

COMFORTABLE ROOM, SUITABLE for one or two. Kitchen privileges optional. On bus line. WO 8-8981. D15-6t

FOUR - ROOM, HEATED, UPPER duplex. Hardwood floors. Heavy wiring. Separate entrance. Suitable one, two business people. 299 Foster. D14-5t

3-ROOM UPSTAIRS APARTMENT. Unheated, private entrance, heavy duty wiring, hydro, hot and cold water included. Share bath. Corner George and Victoria. WO 2-4819, or WO 2-0320. D14-tf

WARM, COMFORTABLE, 3-ROOM, furnished apartment. Telephone. On bus line. Adults. WO 8-8427. D15-3t

BED-SITTING ROOM. ALSO SMALL house. Near Front St. WO 2-2033 evenings. D15-3t

SELF - CONTAINED, HEATED apartment, available January 1. Large bedroom, living room, dining room, kitchen, heated sun porch, bath. Very central. WO 2-4597. D12-tf

MODERN APARTMENT. ALL CONveniences. Immediate possession. Adults only. WO 8-8169. Apply 243 Ann St. D12-tf

3-ROOM, MODERN, HEATED, SELF-contained apartment. Built-in cupboards. Laundry facilities. WO 2-0363. D12-tf

SELF - CONTAINED, FOUR - ROOM ground floor apartment. 3-piece bath. Unheated. WO 2-4918. D6-tf

3-ROOM, SELF-CONTAINED APARTment. Heated. Private entrance. $65. monthly. WO 2-0469. East Hill. D6-tf

A HOME AWAY FROM HOME. Y.M.C.A., 20 Campbell Street. Rooms 1.50 daily. 7.50 weekly. A24-tf

SELF-CONTAINED, 2-BEDROOM, SEMI - DETACHED BRICK HOUSE, East Hill, near school and bus. Modern kitchen and 4-piece bath. Oak and tile floors. Hot water, oil furnace, $70.

FOUR-ROOM, SELF-CONTAINED MODERN APARTMENT on ground floor. 4-piece bath. H.D. wiring. Tile floors. Newly decorated. Oil heating. $60.

PHONE MR. JOYCE
at WO 8-7164 or WO 2-2923
E. J. SAUNDERS
Realtor
D17-3t

TO LET

FURNISHED, HEATED, 2 ROOMS with sink. All conveniences. Central, 4A Ashley. WO 8-8206. D17-tf

2-BEDROOM HOUSE. PHONE WO 2-3952.

4-ROOM APARTMENT, 3-PC. BATH. Newly decorated, modern kitchen. Oil stove and tank provided. Separate entrance. West Moira. Available January 15th. WO 8-8367. D17-3t

EAST HILL, GROUND FLOOR apartment, 3 rooms. Private bath and entrance. Unheated. Unfurnished. WO 2-1653. D17-tf

MODERN, 6-ROOM HOUSE, 3-PC. bath. Automatic oil furnace. Garage. Central. $75 monthly. Phone Trenton 4633. D16-3t

5-ROOM, HEATED APARTMENT. Heavy wiring. Apply 191 Lingham. D16-3t

NEW, MODERN, 4-ROOM APARTment. Every convenience. Heated. Ready January 1st. Phone Eric Cooper, Real Estate, WO 8-9612. Rent $85 monthly. D16-tf

FOUR-ROOM BUNGALOW ON EAST Hill. Two extra rooms in basement. Oil heated. Rent $80 monthly. Phone Eric Cooper, Real Estate, WO 8-9612. D16-tf

3 LARGE ROOMS, UNFURNISHED. Unheated. Inside conveniences. Private entrance. Near city and bus. WO 2-4836. D16-6t

FOUR-ROOM, HEATED, APARTment. 4-piece bath. Heavy duty range. Newly decorated. On bus route. Immediate possession. WO 2-1183. D16-3t

TWO-ROOM APARTMENT, FURnished or unfurnished. Suitable for couple or two business girls. Equipped with new stove and refrigerator. Ground floor. Separate entrance. Private bath. Phone Eric Cooper, Real Estate, WO 8-9612. D16-tf

AUTOMOTIVE

LATE MODEL BUICK HEAVY duty mufflers. Regular $15. Our price $7.80. Nominal installation. Canadian Tire. D4-1m

'51 MERCURY SEDAN, RADIO, overdrive, air conditioning. Good condition. $925. Apply 88A Station Street. N18-tf

'50 CHEVROLET ¾-TON PICK-UP truck. Deluxe cab. Equipped with 2 new tires and racks. Apply Morris Parks, R. R. 7 Belleville. Phone Mt. View 6-R-32. D16-3t

'53 MERCURY MONTEREY HARDtop. 2-tone with tinted glass, white walls, chrome hub rings, radio with rear speaker, windshield washers, automatic transmission, directional lights, 17,000 miles. Will sell for $1695. Apply Box 24, Ontario Intelligencer. D15-3t

PETS FOR SALE

COMEHITHER KENNELS REGistered, Foxboro. A few Christmas puppies. American Cocker Spaniels. WO 2-1730. D15-6t

GERMAN SHEPHERD PUPS. STIRLing 357. D16-2t

BOXER PUPPIES, REGISTERED. Pedigreed. 3 months old. The cream of the fancy sire "Ch. Dark Secret," dam by "Ch. Beau Jangles." Also dam sale or breeders. Terms. Fred Lightfoot, R. R. 1 Carrying Place, near Rednersville. D16-2t

CHRISTMAS PUPPIES

WILL HOLD FOR CHRISTMAS. Welsh Corgi, Toy Fox Terriers, Spaniels and Boston puppies. Male and females. Mrs. Nancy Sills, Edgetown Kennels, R. R. 3, Belleville, Avondale Road. N23-1m

FOR SALE

HAND - PICKED SPIES, MACS, Snows and Delicious, in your own containers, $1. per bushel. One half mile west of Chatterton, 6th Concession of Sidney. Or will deliver once weekly. Percy DeMille. WO 8-8744. D15-3t

TABLE LAMPS
AND SHADES
Best Selection in This Area
Good Range of Colors
$7.50 to $25.95

FLOOR LAMPS
AND SHADES
Many to Choose From
Conventional and Modern
Good Range of Colors and Styles
$16.95 to $35.95

YOLLES FURNITURE
300 FRONT ST. — WO 2-1537
D15-3t

CHRISTMAS TREES
$1.00 and Up
SIDNEY INN
WO 8-8131
D13-6t

FOR SALE

LLOYD BABY CARRIAGE. WHITE with blue lining. Excellent condition. 119 Victoria Ave. D17-3t

CHILDREN'S AUSTIN RACE CAR, 36" long, balloon tires, spark plugs. Good condition. Regular price $65. Selling price $25. WO 8-8117. D16-3t

CHESTERFIELD AND CHAIR; lady's rose-pink wool housecoat. WO 8-5141. D16-2t

CANADA PORTLAND CEMENT, reduced 10c. Now selling at $1.25 a bag. Houston Co. Ltd., 75 St. Paul Street. WO 8-6428. D16-3t

SPRUCE CHRISTMAS TREES. Apply 54 Wallbridge Rd. WO 8-8431 D15-3t

'36 CHEVROLET COACH; HORNET one man power saw. Clare Brennan, Read. Phone Lonsdale 7-R-3. D15-3t

KELVINATOR REFRIGERATOR, 9 cu. ft.; Royal cylinder vacuum cleaner and attachments; Continental bed, 4 ft. 6 in., pocket spring mattress. All in exceptional condition. WO 2-4842. D15-3t

25% DISCOUNT ON TRUMPETS, Gibson Spanish guitar, banjos, mandolins, mandolin banjo, ukes, violin bows, sax stand, guitar stand. All new. After 5 p.m. and Saturday afternoons. Music Studio and Supplies, 71 Murphy Street, Trenton. Phone 4370. D8-9-10-15-16-17-22-23-24

MIXED HARDWOOD, $16 PER CORD. Stove lengths. Mt. View 19-R-41. D14-2w

TWO BED COUCHES; LARGE BED; sewing machine; some dishes. 21 Octavia St. D14-4t

CHEAPEST CHRISTMAS TREES IN town. Delivered. George Stoliker, Pearl Street, Hillcrest. WO 2-1152. D13-6t

SOFT SLAB WOOD, CUT AND DElivered. $10 per cord. WO 2-0944. D11-1m

CHRISTMAS TREES. CHOICE Spruce and Balsam. All sizes. Two miles from Belleville on Picton Road. Phone 19-R-41, Frank O'Brien. D10-2w

BUDGIES; CANARIES; CAGES; set waterless cookware, new. Ideal Christmas gifts. 11 Ritchie Ave. WO 2-4001. N23-1m

SLABWOOD: SOFT, $10; HARD, $15. Body hardwood, $18. 15-R-6, Thurlow. N30-tf

GOOD USED 45-GALLON DRUMS suitable for fuel oil. Crawford Metals, 51 Station St. WO 8-8477. O27-tf

TUXEDO, IN EXCELLENT CONDItion. Finest material. Size 38. Dial WO 2-4813. N15-tf

MEN'S SUITS, ENGLISH FLANNEL and serge, in excellent condition. Size 38 and 40. Dial WO 8-7763. N15-tf

DECEMBER SALE! ECONOMY ALUminum windows, any size to one hundred inches, twenty two dollars. Permaseal windows, best in the market, twenty per cent discount, installed free. Set in rubber. Guaranteed nursery stock, oldest, largest nursery in Canada, Cory, eighty West Bridge. D12-6t

CHRISTMAS TREES. EXTRA BUSHY. Every tree choice. Limited quantity of Scotch Pine. WO 2-0142, 440 Bleecker. D8-14t

SCOTCH PINE CHRISTMAS TREES, in Bloomfield. Picton 1530. D8-10t

KREME ROSTE BROAD BREASTED turkeys. Fresh killed. Any size. City delivery. Keith Johnston. WO 2-3314. N29-21t

CHRISTMAS TREES. ALL KINDS available. Order now. Deliver any time. WO 8-7810. D1-20t

GIVE THE PERFECT
CHRISTMAS FLOWER
AZALEAS
ALSO MANY OTHER CUT FLOWERS
WEESE'S Greenhouse
3 Miles South, Picton Highway
PHONE: MT. VIEW 6-R-4
D17-5t

IS THIS YOU?
With Christmas just a week away,
You can hear the people say,
"Where will I go? What will I get?
I haven't bought a present yet!"
These problems all are solved for you
Gifts for friends and family too
Can all be found, without ado
AT O'CONNOR'S
JEWEL BOX
212 FRONT ST. — WO 8-7422
D15-17

FLOWERS
FOR
CHRISTMAS!
ADD THAT LAST TOUCH TO GRACIOUS LIVING
WITH A BEAUTIFUL BOUQUET
ON YOUR DINNER TABLE!
ON THE MANTEL!
ON THE T.V. SET!
Drive out to our greenhouse for an excellent choice of Cut Flowers and Potted Plants — Only 6 miles from Belleville.
BARBER & SONS
FLORISTS
WO 8-8446
D17-4t

FOR SALE

SMALL TRICYCLE; LADY'S WHITE tube skates, size 6. Both new condition, $5 each. WO 8-8153. D17-3t

STOCK AND DIE SET, STANDARD and S.A.E.; lady's skates, size 11 with white boots; convertible playpen or cot. WO 8-8100. D17-3t

BOY'S SKATES, SIZE 8. GOOD condition. WO 8-8125.

ORGAN. FOR QUICK SALE. Moving. $25. WO 8-6504. D17-3t

POOL TABLE, 66" LONG, 36" WIDE; also B.B. gun. 16 Reid St.

ENGLISH YORKSHIRE BOARS OF service age, breed, and open sows from advanced registry stock. Also 8-week-old pigs and Canadian Yorkshires from A R stock. Wesley Brooks, Frankford, 12-R-32. D16-2t

1950 NORGE WASHING MACHINE, $80; '53 Firestone ironer, $100; man's bicycle, $3; pair of laundry taps, $2. WO 2-3907. D16-2t

$1.25 BAG — CANADA PORTLAND Cement, at Wilson Concrete Products Ltd., North James Street. WO 8-3781. D16-3t

HEINTZMAN PIANO. IN EXCELlent condition. $75. WO 8-6489. D16-tf

RECORD PLAYER AND CABINET; 2 Lionel electric trains. Phone WO 8-6010. D16-2t

HOOVER SENIOR VACUUM CLEANer, with attachments. Upright model. Just overhauled. $35. WO 8-8120. D16-3t

GOLF BALLS, GOLF CLUBS, CADDY carts, gloves, etc. Everything for the golfer, attractively boxed for Christmas giving. See George Balazs, Ben Yanover's Men's Shop, 209 Front St. D2-3-9-10-16-17

ICE FISHING HUT, INSULATED. Stove and bunk, $30. WO 2-3115 between 7 and 8. D15-3t

CHOICE B. B. BRONZE TURKEYS. Live or dressed. Mt. View 21-R-31, or Clifford Calnan, Carrying Place. D15-3t

GREY STATION WAGON COAT. Size 18. Never been worn. WO 3-3650. D15-3t

CHOICE QUALITY HEREFORD AND Durham cows, year olds and stock calves, to be sold privately at my barn, Saturday, December 24. We deliver. Geo. A. McGowan. Phone 199-W, Havelock. D15-9t

REAL ESTATE FOR SALE

2-BEDROOM BUNGALOW. LARGE living, large modern kitchen. 4-piece bath, utility room, tile floors. Oil furnace. 45 Valleyview Crescent. WO 8-7953. D15-3t

ERIC COOPER
REAL ESTATE BROKER
395 Dundas St. E. — WO 8-9612
"Across from Queen's Motel"

A WELL-PLANNED SIX-ROOM BUNGALOW, with large living room, dining room and big kitchen. Three good-size bedrooms. Tiled bath. Forced hot air heating with oil. Basement laid out for future recreation room. This is one of the very few six-room bungalows in Belleville. Large N.H.A. mortgage. Open to offers.

$9,800. — Three-bedroom home on West Hill, with nice-size living room, kitchen and full dining room. Hot water heating, garage and nicely landscaped lot and garden. $2,500. will handle.

$8,995. — Well planned two-bedroom home. Close to downtown. Nice living room and well planned kitchen. Finished recreation room in basement. Oil heated. Taxes one hundred and twenty dollars a year.

NEW HOMES built under N.H.A. by reputable contractors. Reasonable down payments.

ERIC COOPER
Real Estate Broker
PHONE WO 8-9612
— Evenings —
ART WILKINSON — WO 8-7618
ERIC COOPER WO 8-9612
or WO 8-7676
"GOOD DEALS, NOT SHARP ONES"
D15-3t

W. E. SANDERCOCK
Real Estate
6 VICTORIA AVE.

2-BEDROOM BUNGALOW on Carl Street. Oil heating. Beautiful finished home. $7,600. Terms.

BRICK, FOUR-BEDROOM (NEW) East Hill. Oil furnace. Built-in garage. Good terms.

BRICK HOUSE, GARAGE, 3 ACRES OF LAND, creek running through back of lot. On main road, Sidney Township. $6,000. Low taxes.

LARGE BRICK HOUSE, 17 Victoria Ave. This house is in the business district. Many possibilities. Price lowered.

BRICK, North Front. 4 bedrooms. New oil furnace. Garage. Good location. Priced to sell.

TWENTY-ONE BUILDING LOTS, North Park Street. This is a good building location.

MANY OTHER HOUSES, COMMERCIAL AND FARM PROPERTIES IN BELLEVILLE AND DISTRICT
— Salesmen —
WALTER JEFFREY
ED. GREER
OFFICE: WO 8-8868
D16-3t

REAL ESTATE FOR SALE

OR RENT: 5-ROOM HOUSE WITH garage. Close to city and school. Apply Box 77, Ontario Intelligencer. D13-1w

D. J.
WHALEN
REAL ESTATE BROKER
BELLEVILLE — KINGSTON

YOU CAN'T
PUT A HOME

IN A SHOW WINDOW. But we do like to display our wares. We invite you to inspect this well-built Bungalow in Brick with Stone trim, located on East Bridge, in the best residential area. Fenced and beautifully landscaped lot with side drive. Large living room, three spacious bedrooms, separate dining room. Full basement, oil heating. Compact, yet with plenty of storage space. Everything in the pink of condition. Only $14,500. About half down.

HESITATE
AND YOU WILL
MISS

OUT ON THIS BARGAIN HOME. Accent on value is placed highly here. A dandy place for a large family. This solid Brick home contains a spacious living room, dining room, large kitchen with separate toilet, two side and front verandahs, four bedrooms, 3-pc. bath on second floor. Hot water heating with oil in the basement. Garage, private drive and very large lot. Conveniently located for schools and bus service. Location, East Hill. Price $13,900.

WE ARE FORTUNATE in having a few Brand New Brick and Stone Bungalows with two or three bedrooms, also storey and half homes in Brick. Some are available for immediate possession, others will be finished by the first of the New Year. We would welcome the opportunity to show you these fine properties at any time.

D. J.
WHALEN
Real Estate Broker
403 FRONT ST. — WO 2-1304
LEO BUCKLEY — WO 8-7160
D16-3t

NOTICE
MIKE'S
BARBER SHOP
MOVED TO
396 FRONT ST.
(Old Fire Hall)
ALL OLD AND NEW
CUSTOMERS
WELCOME!
M. J. NAPHAN, Prop.
D16-2t

NOTICE TO CREDITORS AND OTHERS

IN THE ESTATE OF EVELYN MAY HUFFMAN, Married Woman, Deceased.

ALL Persons having claims against the estate of the above named deceased, late of the Township of Thurlow, in the County of Hastings, who died on or about the 4th day of July, 1955, are required to furnish proof thereof to the undersigned on or before the 3rd day of January, 1956. After the said date the Executors will distribute the estate having regard only to claims of which notice has been received.

Dated at Belleville this 1st day of December, 1955.

CAMERON & SPRAGUE,
P.O. Box 278,
Toronto-Dominion Bank Bldg.,
Belleville, Ontario.
Solicitors for the Executors.
D3-10-17

NOTICE TO CREDITORS AND OTHERS

IN THE ESTATE OF WILLIAM FIRTH BEAUMONT, Retired Machinist, Deceased.

ALL persons having claims against the estate of the above named deceased, late of the City of Belleville, in the County of Hastings, who died on or about the 8th day of October, 1955, are required to furnish proof thereof to the undersigned on or before the 3rd day of January, 1956. After the said date the Executrix will distribute the estate having regard only to claims of which notice has been received.

DATED at Belleville, this 30th day of November, 1955.

CAMERON & SPRAGUE,
P.O. Box 278,
Toronto-Dominion Bank Building,
Belleville, Ontario.
Solicitors for the Executrix.
D3-10-17

NOTICE

The Annual Meeting of the Foxboro Cheese and Butter Co. will be held in the Factory on Tuesday, December 20th at 8 o'clock in the evening, to conclude the business of the year, and the discussion of other items of interest to the Patrons. Lunch served.

HARRY COULTER,
President.
D17-2t

NOTICE

The Annual Meeting of the Patrons and Shareholders of the Sidney Town Hall Cheese & Butter Co. will be held in the Orange Hall, Wallbridge, on Wednesday, December 21, 1955, at 11.00 a.m. Lunch at noon.

S. M. NICOLSON, Secty.
C. H. WOODS, Pres.

THE LITTLE WOMAN

"If we ever build again, I don't think I'll insist on s... many closets."

ANNOUNCEMENT!
MORLEY BECKSTED
WISHES TO ANNOUNCE
THE OPENING OF HIS
GENERAL INSURANCE BUSINESS
6 VICTORIA AVE.
SANDERCOCK'S
REAL ESTATE
FOR PARTICULARS
PHONE WO 8-9149

TENDERS

Tenders will be received up to Thursday, December 22nd., by the undersigned for additions to basement plumbing in Cannifton School. Work to be done in Christmas holidays.

For plans and specifications, see
ROY C. POUND,
Sec.-Treas.,
S. S. Thurlow, Cannifton
D17-2t

PUBLIC NOTICE STREET CLOSING

of William Street from the northerly boundary of Joseph Street northerly approximately 543 feet, 6 inches to the northerly City Limits of the City of Belleville.

NOTICE is hereby given that at the regular meeting of Council of the City of Belleville to be held in the Council Chambers at the City Hall on Monday, the 16th day of January, 1956, a by-law will be passed for the closing of and sale of the road allowance of William Street from the northerly boundary of Joseph Street northerly approximately 543 feet, 6 inches to the northerly City Limits of the City of Belleville, and for the sale thereof.

ANY PERSON or his agent who claims that his lands will be prejudicially affected will be heard at the said meeting.

Plan and description of that part of said street to be closed up are on file in the office of the City Clerk.

DATED AT BELLEVILLE THIS 16TH DAY OF DECEMBER, 1955.

ROBERT A. PRINGLE, Q.C.,
City Solicitor.
(Mrs.) ANNE HAGGERTY,
Acting City Clerk.
D17-24-31-J7

LOST

LADY'S BULOVA WRIST WATCH, between McCarthy Theatre and Percival's parking lot. WO 2-1310.

ONE 25-GALLON DRUM, ADDRESSed Trudeau Motors, corner Herchimer Ave. and Station Street. Value $700. Smith Transport. WO 8-8707. Reward. D17-2t

MAN'S BROWN PLASTIC WALLET containing large sum of money and valuable papers. Reward. WO 2-2587 D16-2t

SHOT WRONG VICTIM

TAIPEI, Formosa (AP) —Last August policeman Sun Tung-ping, lay down on his bunk, put a revolver to his head, and pulled the trigger. But his hand shook, and the shot went out through a window and killed a fellow policeman. Friday he was sentenced to a year in jail for manslaughter.

NO
PAPER?
CALL
Checker Taxi
WO 8-6464
IF YOUR ONTARIO INTELLIGENCER HAS NOT BEEN DELIVERED BY 6.30 P.M. — 7.00 ON FRIDAYS
Call WO 8-6464 and Checker Taxi will take one to you as soon as possible.
This service applies only within the Belleville City Limits

WHO CAN DO IT

BUILDING SUPPLIE...

G. F. AIRHART LUMBER CO., phone WO 2-3124 Station S... Lumber, roofing, hardwood fl... plywood, sash, doors and mill... gyproc, gyproc lath insulatio...

LUMBER, SHINGLES, ... sashes, millwork, cement, b... hardware. Houston ... ited, St. Paul St. ...

LUMBER, ROOFING, INSULA... sidings, wallboards, masonite... wood, sash, doors, moulding... ware. E. D. Mott, 370 Front ... WO 2-2584.

CONCRETE

READY MIXED CONCRETE FO... your requirements. McFa... Ready Mix Concrete Products... pany, Foxboro Road. WO ... "If it's mixed by McFarland... good." Free estimates.

DRESSMAKING

DRESSMAKING AND ALTERA... Ladies' suits, coats, dresse... sportswear. Personal and ... service. WO 2-1156.

FRESH FISH

FRESH CAUGHT PICKEREL, ... whitefish and dressed ... Bay of Quinte Fisheries, WO ...

ICE and FUEL

HARRY SMITH, ICE, COAL, ... Pinnacle St. WO 8-7919.

T.V. SALES AND SERV...

ALL - WAVE AERIALS; A... change-overs; electric ro... Phone Finkle Electric, WO ... for prices.

D. CAIRNS, TELEVISION S... installation and repair. ... and efficient work guara... WO 2-2314.

SLAUGHTERING

ALL TYPES LIVESTOCK DR... or ready for locker. Omar... holm, R. R. 5, Belleville. WO ...

TRUCKING

CEMENT GRAVEL, 5 YARD... Under floor gravel, 5 yard... Sand, fill, etc. Ivan ... WO 8-8117.

RICH BLACK LOAM, SAND ... and rotten manure. C... ed rock, cement grave... Barriage. WO 2-2189.

RICH LOAM, 5 YDS $7; BRICK... block sand, cement gravel, ... soft and gravel fill. Ivan ... WO 8-8117.

LOAM, SOFT FILL GRAVEL, ... crushed stone, cinders, G... trucking. Morrison Bros. Ca... Phone WO 8-7606.

ACQUITTED OF CHARG...

BELFAST (Reuters) — ... Black, a 28-year-old contr... who fired a rifle at a butt... missed and killed a woman pa... by, was acquitted Friday of ... slaughter.

CLASSIFIED RAT...
MINIMUM CHARGE 60c ...
ONE INSERTION
(Not Over 20 Words)
TWO CONSECUTIVE INSERTIONS ....
THREE CONSECUTIVE INSERTIONS ...
EACH ADDITIONAL WORD O... 20 WORDS WILL COST 3c P... INSERTION, 2c SECOND CONSE... TIVE INSERTION AND 1c ... EVERY INSERTION THEREAF...
PLEASE NOTE
ALL CLASSIFIED AD... ARE PAYABLE THE FIRST DAY OF PUBLICATION
Otherwise Rate and a Ha... will be charged

BUSINESS DIRECTORY

ACCOUNTANTS

T. A. MACHOLD
PUBLIC ACCOUNTANT — AUDITOR
Rm. 7, 2nd Floor, Robertson Bldg.
PHONE WO 2-4621
RESIDENCE, RY. VIEW WO 8-2112
26-1y

KENNETH J. SODEN
PUBLIC ACCOUNTANT — AUDITOR
Phone WO 8-3636
BELLEVILLE — 27-4c

W. S. STONE
CHARTERED ACCOUNTANT
Suite 1, Campbell Block
(Main Gable Annex)
WO 2-2463 — 52tf

GEO. A. WELCH and COMPANY
Chartered Accountants
BELLEVILLE
(Stobie Building)
WO 2-2063 * 244 Pinnacle St.
Ottawa — Cornwall
52-tf

ANTIQUES

BOUGHT — SOLD
Primitives, Prints, Manuscripts, Gold, Silver, Copper, Pewter, Brass
Glass, China
Antique Weapons
Indian Artifacts
T. G. WRIGHTMEYER
Period Furniture — Orientals
47 Dundas St. W. — Belleville
26-tf

ARTISTS' SUPPLIES

QUINTE
PAINT AND WALLPAPER
CRAFTMASTER * FORESIGHT * OILS
BRUSHES — CANVAS — EASELS
RUBBER MOLDS — POSTER COLORS
A COMPLETE LINE OF ARTISTS' MATERIALS
18 McANANEY ST. — WO 8-6904
(On the Market Square)

ARCHITECT

WATSON and WIEGAND
ARCHITECTS
344 FRONT ST., BELLEVILLE, ONT.
WO 8-4141 — 50-tf

BUILDERS' SUPPLIES

LUMBER
ROOFING — INSULATION
GYPSUM — WALLBOARD
MASONITE — PLYWOOD — SASH
DOORS — MOULDING
HARDWARE
E. T. CRAFT
Lumber and Builders' Supplies
870 FRONT ST. — WO 2-2288
52-tf

CONSULTING ENGINEER

R. FRANK QUICK
(Consulting Engineer)
Design and Supervision of Heating, Plumbing, Ventilating, Air-Conditioning and Lighting
2014 MOIRA ST. E. — WO 8-6857
102-1y

CONCRETE

McFarland Ready Mix
Concrete Products Company
Furnace Road
WO 2-3073
Trenton, Zenith 58000 (no toll chs.)
Picton Industries 7-J
"IF IT'S MIXED IN CONCRETE, McFARLAND'S MIX IT"
FREE ESTIMATES
28-1y

W. DANFORD and SON
Concrete Walks, Driveways, Footings and Foundations
Carpentering & Cabinet Making
Phone WO 8-5622

CARTAGE

For Courteous and Efficient
MOVING SERVICE
and
CARTAGE
WO 8-6711
ART BRIDGE DELIVERY
Fully Insured
M19-1y

CHIROPRACTORS

FREDRICK FORSTER, D.C.
236½ Front St.
Quick & Robertson Bldg.
Hrs: WO 8-5212 — WO 2-0621
52-tf

ROBERT D. KNOX, D.C.
Doctor of Chiropractic
X-RAY
204½ FRONT ST.
(Over Stroud's Gin Shop)
PHONE
Office: WO 8-6902 — Res.: WO 8-7393
A17-1m

EAVESTROUGHING

Eavestroughs Installed
Roofing and General Repair
FREE ESTIMATES
ROBERT BAILEY
POINT ANNE — WO 8-6976
24-1y

FLOOR FINISHING

EARLE DARRAH
Dial "O 8-6078—58 Bridge St. E.
SANDING MACHINES and FLOOR POLISHERS FOR RENT
Expert Installation on Maple Rubber Tile and Macoleum Floors
FREE ESTIMATES
As Near As Your Phone
S18-tf

WHO CAN DO IT?

TIRE & BATTERY SERVICE

UPTOWN TIRE AND BATTERY — "Quality" — Vulcanizing. 361 Pinnacle St. Dial WO 2-3686.

FLOORS and WALLS

FIDUTTI — FABBRI
TILE and TERRAZZO CO.
GLAZED and CERAMIC FLOOR and WALL TILE
TERRAZZO FLOORS — Terrazzoed Cement Floors
CUSTOM BUILT CURVED TOP SHOWER STALLS
PHONE WO 8-7337
OR WO 8-8346
M26-tf

FOOT SPECIALIST

H. W. ROBESON
FOOT AND APPLIANCE SPECIALIST
Fallen arches, swollen ankles, metatarsal, hammer toes, ingrowing nail, neuritis, rheumatism and sciatica.
OFFICE HOURS: 9 to 12 - 1 to 5
Evenings by Appointment
244 FRONT ST. — PHONE WO 8-6799
Opposite Capitol Theatre
26-tf

HAIR DRESSING

LEEMAN'S HAIRDRESSING
187 GEORGE ST.
OUR STUDIO IS OPEN EVERY SUNDAY
HAIR STYLED PERFECTLY
Phone WO 8-4184 for Appointment
S28-1y

INSURANCE

HALL & EARLS
(Nora B. Earls, Sole Owner)
ACCIDENT and PLATE GLASS
General Insurance, Fire, Automobile
214 JOHN ST. — PHONE WO 8-2142
S2-tf

BURROWS & FROST
GENERAL INSURANCE
and INVESTMENT SECURITIES
Trustees E. Burrows, Q.C.
248½ FRONT ST. — WO 8-2321
S1-tf

MIMEOGRAPHING RUBBER STAMPS

THE JAMES TEXTS LIMITED
Fast, efficient work covering all needs: Reports, Circular Letters, Statements, Clubs, Lodges, Churches, etc. Type for setting on all types of Rubber Stamps. Numbering Machines and Seals supplied.
179 - 183 Front Street
PHONE WO 8-6775
S6-1y

PLATING

BELLEVILLE PLATERS
Specialists in Chrome, Nickel, Chrome Plating
Phone WO 8-4188 — Res. WO 8-7164
(Next to Y.M.C.A., Campbell St.)
S4-tf

SLIPCOVERS

SLIPCOVERS
JEANNE JACKSON
Phone Trenton 7019
Custom-Tailored
Slipcovers, Drapes, Bedspreads
MATERIALS SUPPLIED
ESTIMATES GIVEN
24-1y

RENTALS

QUINTE
PAINT AND WALLPAPER
TO RENT — BY DAY OR WEEK
FLOOR SANDERS
WALLPAPER SCRAPERS
ALUMINUM EXTENSION LADDERS
16, 20, 28 and 40 ft.
18 McANANEY ST. — WO 8-6904
(On the Market Square)

TYPEWRITER REPAIRS

THE JAMES TEXTS LIMITED
Prompt and Efficient Repairs on ALL MAKES OF MACHINES
Typewriters and Adding Machines for Rent
179 - 183 Front Street
PHONE WO 8-6775
S1-tf

UPHOLSTERING

Special Christmas Prices!
HOLLANDIA UPHOLSTERING
70 Pinnacle, Front
ALL TYPES OF FURNITURE REBUILT - REMODELLED REPAIRED
FREE ESTIMATES
28 NORTH FRONT ST. — WO 8-3783
D6-1m

ROSSMORE UPHOLSTERY
Phone Mr. View 44-R-12
New and Re-cover Work
Furniture and Automobile
Free Estimates—Samples Supplied
Air-Foam Rubber a Specialty
HOWARD LOCKWOOD
R. R. 7, BELLEVILLE

VETERINARIAN

DR. KEITH B. HARRISON
VETERINARIAN
Offices 1 Mile South of Roslin On Highway No. 37
PHONE RS-2-14
And at Tweed Feed Mill
PHONE TWEED 5
J12-tf

DR. PAUL FOSTER
VETERINARIAN
Office
23 COLLEGE ST. E.,
BELLEVILLE
PHONE WO 8-6842
S6-tf

VENETIAN BLINDS

VENETIAN BLIND SERVICE
Blinds Cleaned, Retaped, Recorded and Repaired
BELLEVILLE
DIAL WO 8-8681
J28-1y

If you have a shopping problem,
And simply can't decide;
Just look in the columns
Of our Christmas Classified.

SPLENDID FOR HER

WE HAVE A FABULOUS SELECTION of Ladies' Wristwatches for Christmas giving. At Winslow's Leader Store.
D16-tf

FOR HER

FOR HER — an ELECTRIC PERCOLATOR from Walker Hardware, plus full design, various polished finishes, and a choice of 6 cup sizes. Available percolator from Walker Hardware.
D17-3t

SEE WILL ADORE A LOVELY Brush Set, by Wm. Rogers & Son, Ayrco, nylon bristles, beveled edge, nylon bristles, beveled edge. Shop at Nelson's Drug Store.
D14-tf

ONE DOLLAR WILL HOLD YOUR Wristlet Watch, Diamond Ring, Bracelet, Locket, Pendant, Brooch, Jewelry, Mickey Mouse Watch, Wedding Ring at Bowen's.
D24-1m

FOR THE YOUNG CROWD

STEPPEN LICENCE LIMITED. 299 Front Street. Bicycles, tricycles, velocipedes, coaster wagons, sleighs, equipment, fleece robes, flashlights, batteries.
N23-1m

LEATHER GOODS

SPECIAL CHRISTMAS GIFTS: LUGGAGE, Leather Goods, Wallets, Handbags, Jewel Boxes. Initialling and Repairs. Lee's Store, 233 Front Street.
N23-1m

GIFTS — LUGGAGE — HANDBAGS — Leathergoods purchased from us make ideal gifts. Wallace's Leather Goods, 186 Front St.
N23-1m

FOR THE SPORTSMAN

SKATES, HOCKEY EQUIPMENT, fishing tackle, hunting supplies, golfing equipment, games, sleighs, skis, toboggans. Bob Lee's, 233 Bridge St. East.
N23-1m

GIFTS BY ELIZABETH ARDEN

THERE IS NO GIFT LOVELIER than a gift by Elizabeth Arden. See them today. Lattimer's Drug Store.
D14-tf

FAMILY GIFTS

SPECIAL NOTICE! THERE ARE still a few 1956 21" Marconi television sets available for sale for only $198.50, no money down! Buy now and enjoy them for Christmas. Phone WO 8-3433, Bus. 383 Front Street, WO 8-3433, Res. 382 Front Street, WO 8-3433.
D14-3t

WE NOW HAVE A VERY GOOD selection of Christmas cards in special prices. John Lewis Co., Ltd., 282 Front St., WO 8-5404.
D14-3

FIESTA WALLS" SOMETHING new for Christmas or any day! Christmas, and distinction and permanence. Use Fiesta Wall Paper. Bargasr, 118 Front.
N23-1m

FREE, TURKEYS! PURCHASE OF $100 or more at Farrar's and you a free turkey. E. R. Farrar.
N23-1m

SEE OUR COMPLETE LINE OF Christmas Decorations. Priced to sell. Hibberd Electric.
N23-1m

GIFT FOR EVERYONE AT Seymour Hardware, 303 Front St. A complete line of Beaver Products, tools and electrical.
N23-1m

ELECTROLUX WITH AUTOMATIC cord winder and self-sealing dirt dust bag. Also regular models of Vacuum and cleaners. Electric Office. Phone WO 8-5366.
N23-1m

TOYS. WAGONS. CHRISTMAS wrapping paper, sleighs, polishers, etc. Bargasr, 118 Front. Phone WO 2-0628.
N23-1m

AT
DAVID'S
STORE - WIDE
CHRISTMAS SALE
YOU'LL FIND
BIGGER SAVINGS
ON
TELEVISION
APPLIANCES
AND
RECORDS
See Our Cash & Carry
SPECIALS
IRONS, TOASTERS, KETTLES, DEEP FRYERS, JUNIOR HAND MIXERS, ETC.
Priced
LOWER THAN EVER!
FIRST HERE FIRST SERVED
DAVID'S
ELECTRIC LTD.
312 FRONT ST. — WO 2-0666

CHRISTMAS FLOWERS

BEAUTIFUL FLOWERS AND FLOWering plants for Christmas giving are truly lovely. Remember the Christmas spirit. See them at Bellville's leading florist, Tingley's Flower Shop, operated by Wm. Tingley, 223 Front St. Phone WO 8-2000. Greenhouses opposite Upper Dundas.
D26-tf

EARLY DATE

PEGGY'S BEAUTY SALON REMINDS you to make appointments now for New Year's Eve. WO 8-3410.
D24-1tf

IT'S ALMOST NEW YEAR'S EVE! Make an appointment now for Brittania Beauty Salon. WO 8-2911.
D28-1tf

FOR THAT EXTRA GIFT

CHRISTMAS CLEARANCE Cameras at ½ price. Also, Projectors. Ideal for beginners. Attwell Camera Shop.
D14-3t

GIFT SUGGESTIONS

THEY'LL BE THANKING YOU IN '56! For Books of Famous Players Theatre Tickets, honored in all famous Players Theatres in the Province. Telephone Belle Theatre WO 8-6501.
D15-3t

VERYTHING FROM AN ELEGANT gift to a dinner dress Rental is available in costume jewellery. Marnie's Jewellers, 207 Front.
D14-3tf

THE IDEAL GIFT FOR CHRISTMAS! Books of Odeon Theatre Tickets. Adults $12.50. Children $7.50. Good at any Odeon Theatre coast to coast. McCarthy Theatres.
D14-3t

BARRETT'S, WHERE PRICES ARE lower and quality are. See their special in watches and diamonds. F. M. Barrett Ltd.
D14-3t

UNDERWOOD PORTABLE TYPEwriter. An practical and perfect gift for Christmas. Get yours at O'Neil Sales, 122 Front Street, Belleville. WO 8-5870.
D1-30tf

BICYCLES, TRICYCLES, WAGONS, sleighs. Everything for the bicycle. Cooke's Key & Bicycle, 242 Front Street, opposite Capitol Theatre.
N23-1m

BAFFLED, BEWILDERED AND flustered? Not knowing what to give, tired out looking? Come to Reid's Music Centre, give an R.C.A. Victor Gift Certificate. Good at any time. Make shopping easy.
N23-1m

KIDDIES' TOYLAND

TOYS! TOYS! TOYS! ON SUDGET! Tin Store, 31 Bleecker. Provincial Tin, 326 Front St.
D14-3t

TOYS! TOYS! TOYS! ON BUDGET! $1 down — $1 weekly. Provincial Tin, 326 Front St.
D17-3t

BICYCLES AND TRICYCLES. All Christmas gifts they always please the boys and girls. Also the new "Tiny Bike" for two to eight years. Cliff Sexsmith, 118 Front.
N23-1m

SHOP AT PERCIVAL'S TOYLAND 333 Front. Wheel goods, kindergarten sets, mechanical toys, dolls trains, games, sleighs, telephones, guns.
N23-1m

SEWING MACHINES

GIVE A SINGER SEWING MACHINE for Christmas. Prices from ninety-eight dollars, or $1.25 weekly. 223 Front.
N23-1m

CAULIFLOWER SYMBOL

PARIS (Reuters) — A Rolls Royce loaded with cauliflowers will draw up at Paris University Friday night and out stepped Salvador Dali, the surrealist painter and critic. The cauliflower is Dali's "symbol of the moment." Then he arrived here earlier this week he said he was looking for a giant cauliflower to inspire his next painting.

ARTISTIC
PICTURE FRAMING
FRED B. HUDSON
168 Bleecker Ave. — Belleville

CONCRETE SEPTIC TANKS
STEEL REINFORCED
All standard sizes available from Plumbers and Contractors. Information on request. First location 1 mile north of Belleville on Highway No. 14.
Plane's Concrete Products
Formerly Maslec Concrete Products
DIAL WO 8-8125

PUBLISHERS MEET

Four publishers under whom H. H. C. (Torchy) Anderson (centre) served in his 44-year-career as a newspaper man, are among those who gathered to honor him at a testimonial dinner marking his retirement as editor of the Vancouver Province. Left to right: M. E. Nichols, former publisher of the Winnipeg Tribune and one of the founders of the Canadian Press; A. W. Moscarella, publisher of the Province and former publisher of the Winnipeg Tribune; Mr. Anderson; Frank J. Burd, who retired in 1953 after 23 years as publisher of The Province and O. Leigh Spencer, former publisher of the Calgary Herald and Vancouver Province. (CP Photo).

RECEIVES CITIZENSHIP

Mrs. C. R. Rogue, 50, decorated by both the Luxembourg and Belgian governments during the Second World War, receives her Canadian citizenship certificate from Judge A. C. McDougall in Ottawa as her husband watches. She led an underground movement in Luxembourg during the Second World War and came to Canada in 1951 to marry Mr. Rogue. (CP Photo).

BEAUTY IN THE ANTI-PICKET LINE

Something new and fancy in picketing is introduced by model Judy Andrews, who appears elegantly gowned in front of a New York concern where members of the International Ladies' Garment Workers' union are on strike. In striking contrast to the glamorous sign carrier from the American Society of Fashion Designers is one of the ILGU pickets, who stands in a doorway waiting his turn. The model is picketing the picketers, not the fashion house. (Central Press Canadian).

MOTHER CLUBS TEACHER

DETROIT (AP)—Ray Ulveling, 30, a Western high school history teacher, was struck on the head Friday by a club-swinging mother who claimed he had slapped her daughter. Police said Mrs. Lugertha Knight walked into the classroom where Ulveling was lecturing to 40 students and began to argue with him about the "slapping." then she drew a club-from beneath her coat and struck the teacher on the forehead. Both mother and daughter are being sought for questioning.

AMBITIOUS MEN WANTED
For High Paid Jobs in Electronics
COMMUNICATIONS
RCMP
GOVERNMENT
AIR LINES
TELEVISION SERVICING
RADAR
MICROWAVE
RADIO OPERATING
ELECTRICAL TECHNOLOGY
The Electronics Industry offers you a career, with top pay — choose which branch you prefer then write to us for full details on how to qualify in your parent's diploma. Short Day and Night Plans now open in Toronto and Montreal — or take Home Study course in spare time. Keep present job while learning—then watch your pay jump with career job and success.
Employers, government and industry are constantly in touch with our Placement Bureau asking for Radio College graduates. Many now in top jobs coast-to-coast. Write for FREE 48 page Book on Careers in Electronics with proof of industry recognition. No obligation needed. Please give age and last high school grade completed.
RADIO COLLEGE OF CANADA
Dept. AMW, 54 BATHURST ST., TORONTO, ONT.
The Only School in Canada So Specializing For Over 23 Years
1-tf

RYAN IN HOSPITAL

NEW YORK (AP)—Joseph P. Ryan, 71-year-old president emeritus of the International Longshoremen's Association (Ind.), is a voluntary patient in the psychiatry division of Bellevue hospital, officials said Friday night. Ryan is under federal indictment on income tax evasion charges. His criminal has been set for next April.

CONSERVATIVE CANDIDATE

Dr. Vital Lavoie, of St. Johns, Quebec, has been chosen Progressive Conservative candidate in the December 19 federal by-election in St. Jean-Iberville-Napierville constituency. The seat was left vacant by the death of Postmaster General Alcide Cote. (CP Photo).

Little Benny's Notebook

Ma was writing a long list of people not to forget to send a Christmas card to, and she said to pop, Oh dear, William, I'm sure to forget somebody who is certain to send us a card. It's my annual nightmare. What can I do about it, William? she said.

You might read through the telefone directory, you'll find practically everybody there, pop said, and me said, Now William, try to think of somebody I might casually overlook, I mean people who send us cards every Christmas through thick and thin.

Well yer, come to think of it, pop said. You know, that chap and his dumpy little wife that are always so cheery and pleasant. We get greetings from them every year. What's their name? he said, and me said, I think I know vaguely who you mean. Cant you manage to be a little more definite? she said.

We just saw them a short time ago, pop siad. They're just the type that would never forget anybody at Christmass time. They're both always smiling as if their jaws would break. You surely remember them, he said.

Well, I do and I dont, ma said, and pop said, I've got it, they always include a fussy fellowe with their greetings. That's it, they're the cuppie that run that cleaning and dying establishment on the Avenue, he said.

Oh my goodness me! lands sakes I might of known you were talking monsense, me said. Just the same, William, you've given me a clew. You've reminded me of that clean looking little Mrs. Hooper who invariably sends me a Christmas card although we haven't seen each other for ages. Its certain I'll have been set for next April, change 5 words in 3 years.

1956 CALENDARS
These are now ready for delivery. They commence with December 1955 which, we are reliably informed, takes the sting out of them so you can use them now.
JAMIESON BONE & CO.
Phone Changed to WO 8-8705
BUILDING LOANS

I would like to negotiate with two men between now and the end of the year to start in the Life Insurance Business Jan. 1st., 1956, with view of Canada largest all Canadian Company.
We offer you:
1. An income while you learn with a raise in three months.
2. A complete training program.
3. First class training and supervision.
4. Good office facilities in Belleville.
5. An opportunity to prove yourself. To earn as much as you are worth.
You must have—
1. A car.
2. Be between 25 and 44.
3. Your finances in good shape.
4. A will to want to get ahead.
5. A capacity for work.
Write to Box 33, Ontario Intelligencer giving name, age, address, Phone Number and appointment will be arranged.

SALMON FISH WHEEL

This fish wheel, with a basket-like revolving device, scoops salmon from the Fraser river near Hope, B.C. It is used by fisheries department biologists for tagging fish. The rig is mounted on 22-foot-long pontoons and is an improved version of a crude Indian fish wheel. The baskets are 10 feet deep and 10 feet long and are mounted opposite each other on a central steel shaft. (CP Photo).

Scientists Using New Device To Scoop Salmon Out of River

OTTAWA (CP)—West coast fisheries scientists have come up with a new device for catching fish—a fish wheel whose basket-like revolving nets scoop salmon from river waters.

The rig, mounted on 22-foot-long pontoons, it being used by fisheries department biologists in Fraser river fish-tagging operations. It has proved more efficient than the former hit-or-miss method of trying to catch fish with a dip net.

The story of the fish wheels is told in the December edition of the federal fisheries department's publication "Trade News" which said it actually is an improved version of a device used by the Indians in catching fish in the Yukon.

It was a crude Indian fish wheel which fisheries biologist Mr. McLaren and engineer K. Lucas saw that gave them the idea. The wheel was then adapted by fisheries engineer L. Edgeworth from a design submitted by the Alaska department of fisheries.

The rig consists of two basket-type nets made of seine mesh stretched over a series of J-shaped pipes. The baskets, each 10 feet deep and 10 feet long, are mounted opposite each other on a central steel shaft fastened to the centre of the floating pontoons.

The rig is made fast to the river bank by steel cables attached to winches which provide some manoeuvrability.

The fish wheel is turned on its axis by the action of the swift river current on the nets and on paddles attached to their sides.

In operation the basket net on the downstream side scoops up fish swimming upstream against the current and retains them within the net. As the basket rises above the water level, the fish drop into a sloping trough which deposits them gently into a screen-covered "live" fish box.

USED ON FRASER RIVER

During tagging operations the scientists remove the fish from the "live" box, tag them with plastic tags and then release them on the upstream side of the rig.

The device was first used in September in Fraser river salmon tagging operations near Hope, B.C. Within 10 minutes the fish wheel had scooped up its first live salmon, dispelling doubts as to its efficiency. The rig requires fewer men than the old dip-net method of catching fish and the 16-foot sweep of its baskets, samples a larger volume of water.

Since its installation, the rig has caught hundreds of salmon of various types which are being tagged in connection with scientific studies of the migration of the fish up stream to their spawning areas.

PLAINFIELD

Farmers' Union Meets In Roslin Hall

PLAINFIELD. — The Farmers' Union No. 183 met recently in Roslin hall with a good attendance of membmers and visitors.

With the president, Mr. Don Hulbert presiding, the meeting was opened followed by a short business period.

Owing to the holiday, it was decided to hold the next meeting on January 9th.

The meeting was later turned over to the committee in charge for the evening. Progressive euchre followed. The prize winners were ladies' high, Mrs. J. Lajole; low, Mrs. R. Reid; men's high, Mr. L. Gunning; low, W. Eaton.

At the close the ladies served refreshments and a social time was enjoyed.

Little Benny's Notebook

Dopey Shorty Judge's grandfather Mr. Peevy was telling Shorty's dog Junior for a walk, and I asked him if he knew any stories about cannibils, and he said, I ought to. He said he was always afraid of man eaters when my ship got stranded on one of the Seesaw Islands. They would of eaten me up for sure if I hadn't been lucky enough to save the king's life, he said.

G, how? I said, and Mr. Peevy said, A lion was creeping up on him step by step, and the king was standing there with his spear poised, but he was so parrilized by fear he couldn't move a mussel. I looked that lion strate in the eyes and hipnotized him. It's a trick I learnt when I worked with the circus. I held that lion with my eyes while I climbed a tree backwards and meanwhile the cannibil king had time to relax enough to run away. You never saw a more grateful king. He rewarded me by offering me one of his dawters in marridge, Mr. Peevy said.

Did he have many? I said, and Mr. Peevy said, Dawters? He had twenty, and being a practical man he picked out the one for me that had the least chance of finding a husband, namely, a female faces to tell the king that he'd be giving me a bigger reward by letting me stay single, but he thought I was expressing my gratitude in my own language, and I knew I'd get eaten after all if I downright refused to marry her.

How did you get out of it? I said, and he said, That's another story, it's time for my milk and cinnamin grog now.

And he went in the house without telling the other story.

ACCUSED OF FRAUD IN FAKE BREAK-IN

Mrs. Irene Nash, operator of a dress shop in Toronto, has been arrested and charged with obtaining money by fraud. Two men, Joseph and Peter Conroy, have been sentenced to prison terms for breaking into her store, but, police say, nothing was stolen. Mrs. Nash collected $5,100 insurance which caused the insurance company to investigate. Their suit against her is based on the belief that she and an accomplice arranged the break-in.

—Central Press Canadian

Compensation For High Water Will Be Sought

ST. CATHARINES (CP) — The Lake Ontario Property Protection Association is seeking a compensation clause covering high water damage in the plans announced last Friday to regulate lake levels.

On the advice of Norman Alterby, chairman of the Lake Ontario Land Development and Beach Protection Association of Rochester, N. Y., the Ontario group Thursday sent a telegram to General A. G. L. McNaughton asking identity for erosion due to high lake levels.

Gen. McNaughton is chairman of the Canadian section of the International Joint Commission.

The Rochester association has sent a similar communique to Senator Leonard Jordan, chairman of the American section of the IJC.

OBJECT TO MAXIMUM

Controls to maintain the lake levels between 244 and 248 feet above sea level were announced by the Canadian and U. S. governments. The associations are objecting to the 248-foot level which they feel endangers property.

State Department Compiling 'White Paper' on Treatment Chinese Reds Giving Americans

By JOHN M. HIGHTOWER

WASHINGTON (AP) — The United States state department is compiling a "white paper" of cruel and inhuman treatment which it says Americans held in Communist China are suffering at the hands of the Chinese Reds.

Officials reported this as the state department disclosed Friday night that Ambassador U. Alexis Johnson has protested to Red China's envoy Wang Ping-nan at Geneva against such treatment of Americans.

The U.S. officials indicated that Johnson's protests, as far as they know, have brought no change in the treatment.

CAN'T COME HOME

The state department also announced that Johnson has repeatedly protested to Wang against the failure of the Reds to permit U.S. citizens to leave China in accordance with the Johnson-Wang agreement announced last Sept. 10.

There are 14 Americans still held in Chinese Communist prisons. Beginning last Sept. 6, 27 Americans have been permitted to leave China but the U.S. contends that this partial release is not enough and that the 14 should also have been allowed to come home long since.

Officials declined to give any details of the "cruel and inhuman treatment" with which they charge the Reds.

They said full information would be disclosed when the record now being put together is published as an official document, generally known as a white paper. They did not say how soon this might be.

ACCUSE U.S.

Friday night's announcement was prompted by a Chinese blast issued Thursday in Geneva.

The Reds accused the U.S. of not living up to its part of the agreement. State department officials called the Communist charge "absurd" and "silly."

In its formal statement the department said all bars to Chinese departures from the U.S. had been removed months ago and that the Indian embassy, which represents Red China's interst in such matters, of Sept. 19.

Of the original 129 Chinese students barred from returning to Red China, 39 now are reported to have left. American officials say the evidence is that the rest are not interested in going home.

ANGEL IN DANGER

The camera plays tricks with Helen Lavoie, 5, making it appear the child is about to scorch her nose with the candle she holds. Helen is pictured during rehearsal for the "Choir of Angels" carol singing program of the Children's Aid Society in New York.

—Central Press Canadian

FOR HOLIDAY DATES

OTTAWA (CP) — Proclamations fixing Oct. 8 as Thanksgiving Day and May 21 as Victoria Day next year were published Friday in the Canada Gazette. Both are Monsdays. This year Thanksgiving Day was Monday, Oct. 10, and Victoria Day, Monday, May 23.

FARMER REMANDED

TILLSONBURG (CP) —Gerrard Rass, 39, charged with the murder of his wife, Edna Mae Rass, 36, appeared in police court Friday and was remanded in custody until Dec. 21. He broke down, sobbing and opening weeping during his brief appearance. Rass was charged after his wife and his hired man, Hendrick Werkbrouch, 23, were shot dead in their farm home Dec. 2.

PORT NOW CLOSED

MONTREAL (CP) — When the Honduras freighter Maria de Larinaga sailed Friday for Italy, the port of Montreal was officially closed for the winter season. Two other ocean-going ships, the British freighter Miriam and the Norwegian freighter Ila, sailed about an hour earlier after snow, mist and fog delayed their departure Thursday. Left in port for the winter are 54 vessels, including Great Lakes freighters, dredges, small tankers and tugs.

GRANT FUNERAL HOME
68 North Front Street
BELLEVILLE —— ONTARIO
DIAL WO 8-9119

Hi-Fi AT LOW COST!
by Northern Electric

Model HF130 Amplifier
Multi-Inpot 20—20,000 Cycles per second, 10 watts at less than 1% distortion.
$69.50

Model HF125 Tuner AM
$69.50
SEE AND HEAR THESE AND OTHER MODELS AT
HITCHON RADIO
4 BRIDGE STREET EAST
BELLEVILLE

ANNOUNCEMENT
CANNIFTON FEED MILL
CANNIFTON, ONTARIO
appointed authorized dealer for
Blatchford Feeds
The famous Blatchford Quality Feeds are now available through Cannifton Feed Mill, Cannifton, who are ready to give you courteous and efficient service.
The best feeds always prove the cheapest in the long run. *Let's prove it to you.*
USE
Blatchford's
CANNIFTON FEED MILL
CANNIFTON, ONTARIO

"blue coal"
THE WORLD'S FINEST ANTHRACITE
COLOR MARKED FOR YOUR PROTECTION
HARRY SMITH
ICE AND FUEL
123 Pinnacle St. Dial WO 8-7918

EATON'S-Canada's Christmas Store

Cottage Sweets
So Delicious and taste-tempting!
Buy them Gift-Wrapped at EATON'S!
Sold only at EATON'S, and a Favourite with "grown ups" and "kiddies" alike . . . a delightful little Gift for friends and relatives. Assorted Chocolates — Chocolate coated creams, jellies, crunches and caramels, Mixed Creams and caramel-centred chocolates, budges, bon-bons . . . such a mouth-watering selection.
EATON Price, 1-lb. 1.15
2 lbs. 2.25

Women's All Wool
Eatonia
Cardigans
Sizes 34 to 44
All wool cardigans in button front styling, ribbed band, neckband and cuffs, deep waistband. Colours of powder blue, wine, black, white, purple or mauve.
EATON Special Price, each
5.95

A GIFT SUGGESTION—
$4.95

Available in Steer Hide English Morroco
All Leather Billfold with desirable Features
—BY—
Tilley
THE BEST VALUE ON THE MARKET
OTHER STYLES 2.50 AND UP
Featuring!
• SOLID LEATHER CONSTRUCTION
• DETACHABLE PASS CASE
• DOUBLE GUSSET CHANGE PURSE
• PATENTED EXPANSION FEATURES
Leslie's Shoe Store Ltd.
255 FRONT STREET DIAL WO 8-6251

A Useful Gift She'll Appreciate!
Irons Dry or with Steam at the flick of a Button!
G.E. Steam Irons
So easy to use with Dial-the-Fabric heat control, extra large soleplate. It's light to handle, weighs only 4½ lbs. dry. Has exclusive balance and holds enough water for one half hour's steam ironing. Air-cooled handle with left and right hand thumb rests. Each 17.95
2.00 down and 7 monthly payments of 2.00. 1 payment of 3.25

G.E. Featherweight Irons
Weighs only 3 lbs., has automatic Fabric Dial Heat Control at finger tips . . . so convenient for busy housewives! And note, iron heats up quickly because Calrod element is cast right into the extra-large soleplate . . . air-cooled handle provides good balance—has twin thumb rests for right or left handed users. 1,000 watts AC only. Each 10.95

Store Hours
DAILY 9 A.M. TO 6 P.M.
WED., DEC. 21st. OPEN 9 A.M. TO 6 P.M.
THURS., DEC. 22nd. OPEN 9 A.M. TO 9 P.M.
FRI., DEC. 23rd. OPEN 9 A.M. TO 9 P.M.
T. EATON Co. LIMITED
BRANCH STORES
Dial WO 2-4561

THE WEATHER
Tuesday—Much colder. Few snowflurries. Low zero, High 10.

The Ontario Intelligencer

TEMPERATURES

	Max.	Min.
Today	16.5	8
One Year Ago	34.8	8
Snowfall—Half inch.		

Authorized as Second Class Mail Post Office Department, Ottawa

BELLEVILLE, ONTARIO, MONDAY, DECEMBER 19, 1955

5c Per Copy, 25c Per Week

Month-Old Twins Succumb To Burns Day After Blaze

Deaths Bring Toll to Six Father Is Only Survivor

160 Are Killed In Lebanon Flood, 200 Are Missing

BEIRUT, Lebanon (CP) — The worst flood in recent years in Lebanon has killed 160 persons across north Lebanon today, with some 150 persons reported killed and 200 missing.

The torrent cut the coastal town of Tripoli in two, destroying about 100 buildings and wrecking six bridges.

The Iraq Petroleum Company's refinery near Tripoli stopped work this morning and company officials reported work can not be resumed for five weeks.

Squads of soldiers and volunteers are still clearing the debris and the final number of casualties is not yet known.

Coroner's Jury Decides Man Took Own Life

CASTLEBLANEY, Ireland (AP) — A coroner's jury decided Saturday that 35-year-old Michael Blair took his own life while "had a lot of family worry."

She said when Blair went to bed Thursday night he drank a laundry and soda and took a few sleeping tablets and asked her to stay with him for a few minutes until he went to sleep.

Some time later, she said, she heard a shot and went to Blair's room and found him dead. A .410 shotgun lay on the bed.

800 Evacuated From Theatre In Toronto

TORONTO (CP)—More than 800 people were evacuated from a west end theatre Saturday night after police and a Toronto newspaper got a bomb timed to go off at 10:30 p.m. was planted in the building.

The scare, now believed by police to be the work of a "crank," sent squads of police to the movie house. Working under tension, they began inspecting an empty theatre—police searched the building until well past the 10:30 deadline.

Doug Sleuhing, night news editor of the Toronto Telegram, said he answered the phone just before 10 p.m. and a voice asked:

"Are you the night editor? Take close attention. There's a bomb in the theatre. It's there set to go off at 10:30 p.m."

Police officers from the Toronto suburb of Swansea reported receiving a call earlier warning of the bomb.

Feature film on the billing at the theatre was "From Here to Eternity."

Today's Chuckle

The neurotic is one who builds castles in the air. The psychotic is one who lives in them. The psychiatrist is one who collects the rent.

THE WEATHER

TORONTO, (CP) — Synopsis: Bitterly cold weather in the Prairies has invaded Ontario, and although temperatures will moderate considerably as the cold air passes over the open waters of the Great Lakes, the lowest thus far this season are anticipated tonight in southern Ontario. Snowflurries today near Georgian Bay and Lake Huron, and along the south shore of Lake Ontario will diminish Tuesday. Elsewhere skies will be mostly clear.

STRATEGIC SAAR VOTES TO UNITE WITH GERMANY

90 Per Cent of Voters Cast Their Ballots

By BRACK CURRY

SAARBRUECKEN (AP)—Voters of the strategic Saar valley have taken another long stride toward reunion with Germany.

The German-speaking Saarlanders turned out Sunday to elect a parliament dominated by three big pro-German parties. More than 90 per cent of the eligible voters cast their ballots.

The three groups—the Christian Democrats, the Democratic party and the German Socialist party—are pledged as a coalition to make this 991-square-mile frontier industrial land a full state in the West German republic.

The three parties got 63.9 per cent of the total vote, and party leaders promptly vowed to "unerringly pursue the goal of returning Saarlanders to the Fatherland."

Their jubilation was tempered, however, by their failure to win 15 per cent of the votes necessary to give them the scrap the Saar's autoonomous constitution immediately. They won 33 of the 50 seats in the Saar parliament.

Since the end of 1947 the Saar has been nominally an autonomous state but subject to French economic law, currency and customs. The Saar parliament replaces a pro-French legislative assembly elected in 1952. Career Premier Heinrich Welsch is expected to take over the formation of a new government.

The results of Sunday's election clear the way for the big three pro-German Christian People's Party (CVP) of Premier Johannes Hoffmann to amend the constitution. The CVP has collaborated with the French in the past. So has the Saar, but Hoffmann's party and five smaller factions have said they will now try to block the constitutional changes necessary for returning the border state to Germany.

The pro-German parties had backed the CVP "reluctantly" before they ended its rule two months ago in the CVP-sponsored "Europeanization" of the valley.

After the final returns were in, Christian Heinrich Schneider, chairman of the Democratic party, and Hermann Neuber, chairman of the German Socialist party appeared before correspondents in the Saar parliament building.

Schneider, who had bitterly assailed the CVP, questioned sharply at the press conference about his pre-war association with Hitler and the Nazi," he shouted. "I have been no Nazi since I was cast out of the party in 1937 and I have evidence to prove it."

Schneider was questioned sharply at the press conference about his pre-war association with Hitler and the Nazi party, but shouted back: "I have been no Nazi since I was cast out of the party in 1937 and I have evidence to prove it."

Neuber was questioned closely about his pre-war association with Hitler's party two years later for his leading Socialist anti-Nazi labor union clients as a Saarbrueckenlawyer.

Comet Halves Usual Time for Flight From Vancouver to Toronto Sunday

TORONTO (CP)—The Comet III, Britain's vaunted hope of the airways, streaked into Toronto Sunday on the home leg of a 23,600-mile global test flight.

The silver, swept-wing jet airliner flew the 2,100 air miles from Vancouver to Toronto in three hours, 45 minutes, breaking all records for the route. Canada's fastest airliners take about eight hours on the same trip, with a brief stop in Winnipeg.

The Comet aircraft, designed to seat 60, averaged 500 miles an hour with a top speed of 587 over Manitoba. Capt. John Cunningham said the four Rolls-Royce engines performed as flawlessly on the tailwind.

The floods in Toronto's northwestern suburbs were clogged most of the afternoon because of the huge plane's arrival. Police reported an estimated 10,000 automobiles streamed into Malton airport until parking lots on the airfield and at the nearby Avro Canada aircraft plant were packed.

Then word whispered through the crowds that the Comet would land at nearby Downsview airport and the motorists were on the move again. The plane was timed on its arrival at Malton from Vancouver to Toronto at a 23,600-mile global test flight.

The silver, swept-wing jet airliner flew the 2,100 air miles from Vancouver to Toronto in three hours, 45 minutes, breaking all records for the route. Canada's fastest airliners take about eight hours on the same trip, with a brief stop in Winnipeg.

The Comet aircraft, designed to seat 60, averaged 500 miles an hour with a top speed of 587 over Manitoba. Capt. John Cunningham said the four Rolls-Royce engines performed as flawlessly on the tailwind.

The floods in Toronto's northwestern suburbs were clogged most of the afternoon because of the huge plane's arrival. Police reported an estimated 10,000 automobiles streamed into Malton airport until parking lots on the airfield and at the nearby Avro Canada aircraft plant were packed.

Then word whispered through the crowds that the Comet would land at nearby Downsview airport and the motorists were on the move again. The plane was timed on its arrival at Malton from Vancouver to Toronto at a 23,600-mile global test flight.

Guided Missile, Radioactivity, Radar Major Defence Projects

OTTAWA (CP)—Guided missiles, radioactivity and radar continued to occupy the close attention of the Defence Research Board in 1955.

In its annual year-end review, issued today, the board listed several achievements and projects "of particular interest." Most of the board's work is highly secret —if fact, the number of scientists and other personnel employed by the board has never been made public.

Some items:

1. An aerodynamics feature at the board's Valcartier, Que. laboratory was used to test characteristics of various guided missile models. The laboratory staff built a supersonic wind tunnel for aeronautical research in six weeks.

2. Board scientists continued to collect precipitation periodically to determine radioactive content. The board said: "While the data to be count reflected a yield sufficient to prove harmful in humans, animals or vegetable life. In all cases, when an increase was noted, it proved to be insignificant."

3. Project "Wood Duck," a research study concerned with effects of birds on radar systems, was carried out at the Jack Miner bird sanctuary near Kingsville, Ont.

4. Work was completed on the Heller, new anti-aircraft weapon for Canadian infantry and considered the best weapon of its type in the world.

5. From an old army searchlight, scientists constructed a solar furnace which employs the sun's rays to provide intense heat. It is used to test resistance of various materials to high heat.

6. Radiation fallout patterns, useful in formulating evacuation plans for Canadian cities in event of air attack, were studied.

7. Effects of severe winter conditions on soldiers in the north were studied at Fort Churchill, Man.

The board completed a headquarters reorganization initiated in 1954. It now has 10 directorates instead of the original four.

Severe Arctic Weather Moves Into Prairies With Heavy Snow

EDMONTON (CP)—It was bitterly cold on the Prairies while Vancouver and Victoria faced a major snowfall.

That was the weather picture in Western Canada today—35 hours before the official start of winter.

The severe Arctic weather, which moved through Alberta, Saskatchewan and Manitoba during the weekend, is followed by a couple of days a blizzard which left three dead and one missing in Saskatchewan.

Overnight low temperature ranged from 10 below in Lethbridge to 50 below in Prince Albert.

Edmonton, with a low afternoon temperature of 8 below was the warmest place on the Prairies Sunday. It was 27 degrees warmer Sunday in Lethbridge but the thermometer climbed to 19 below during the day.

Other low readings Sunday, all below zero, were: Jasper 41; Calgary 33; Prince Albert 37; Saskatoon 33; Swift Current 30; Winnipeg 18; Churchill 27.

The 24-hour outlook was colder. For instance, the weatherman predicted the following overnight mins for Sunday for early hours of today: Edmonton 20; Grande Prairie 40; Lethbridge 10; Saskatoon 40; Moose Jaw and Winnipeg 35.

On the coast, Vancouver was expecting five inches of snow, and Victoria had almost a foot while the temperature was 24 above.

Western Canada's first heavy fall of snow piled into two-foot drifts by an 18-mile-an-hour wind.

3 Persons Killed As Jet Runs Amok Inside of Hangar

LINCOLN, Neb. (AP) — Three persons were killed and a hanger was destroyed by fire when a jet fighter plane ran wild on a flight line today at the Lincoln air force base.

One of the dead was the pilot. Bodies of the other two were removed from the hangar ruins.

Base officials said the destroyed plane, when the fighter plane unaccountably developed 100 per cent power, jumped its chocks while preparing for flight.

One of the destroyed craft was a navy patrol bomber with whose modification the runaway fighter plunged.

The pilot was identified as Lieut. J. G. Sprouse R. Chapman, Jr., 25, of Grand Island, Neb., a Korean war veteran.

Chapman's plane first struck a patrol bomber, plunged through another bomber, then the tail of a twin-engine training plane a navy spokesman said. The hangar, he said, still spurring flames.

Witnesses estimated its speed from 40 to 50 miles per hour. Inside the hangar the runaway craft plowed through a third plane, hit a tack bomber, and came to rest against another. A third plane beside the hangar was burned.

Dozens of men, including the two others killed, were inside the operations office and other offices housed in the hangar. Four other persons suffered minor injuries.

Youth Wounded By Policeman In Orillia Church

ORILLIA (CP)—A youth was shot in the back Sunday as he fought a policeman in a church basement.

Harry Stephens, 19, who is charged with breaking, entering and theft, was in serious condition in fair condition at hospital.

Police said Sgt. Mervyn Wright and constable William Blanche were sent to investigate a reported breakin at St. Paul's United church. Blanche, they said, was knocked to the floor after chasing a man to the basement and he fired at his attacker.

Police said Stephens was unarmed.

North Korean Foreign Minister Called U.S. Spy

LONDON (AP)—Tass, the Soviet news agency, said today Pak Hon Yung, former foreign minister of North Korea, has been sentenced to death as an American spy.

The agency, in a broadcast monitored here, said the indictment charged Pak entered North Korea from South Korea on American orders in 1946 and worked to disrupt the Red Party. It said espionage, movement from the inside by espionage, subversion, murder and sabotage.

Pak was appointed foreign minister Sept. 10, 1953. The first indication that he was being purged came on July 27, 1954, when Soviet Foreign Minister V. M. Molotov addressed a message to Lee Don Gen as "foreign minister."

South Korean intelligence sources reported Pak was executed by firing detachment, Kim Il Sung, was purging his party of pro-Soviet elements and replacing them with pro-Chinese Communists.

Friendly Game Ends in Broken Jaw for Singer

NEW YORK (AP)—Phyllis McGuire, youngest of the singing McGuire sisters, has a broken jaw. Her husband broke it in a friendly rough-house game.

The singer's jaw was swollen on the Arthur Godfrey shows, will have to do without Phyllis' services for several weeks. Phyllis is in hospital and her jaw is wired to help it heal.

Dorothy McGuire, who is living with Phyllis and Phyllis' husband Neal van Ellis, explained the broken jaw this way:

Saturday night the two girls and van Ellis were playing a game with their French poodle, Pierre. Phyllis threw a shoe above each other around until Tinker comes to the defence of the one who is taking it," Dorothy said.

"Well, at one point Neal slapped Phyl in the face with his open hand. That ended the game right there. Her jaw hurt her so much that we called a doctor. He found that it had a little fracture. So Phyl went to New York Hospital and that's where she is right now."

JORDAN-HELD JERUSALEM AREA SCENE OF RIOT

Report Demonstration Aimed at Baghdad Pact

JERUSALEM (Reuters)—Crowds of demonstrators today tried to storm the Sheikh Jarah quarter of the Jordanian-held City of Jerusalem, where the Turkish and other foreign consulates are situated.

From a vantage point on the Israeli side of the city border the crowds could be clearly seen as they swayed and broke before a force of Arab Legion soldiers and police who fired sub-machine-gun bursts above their heads.

Sporadic firing continued around the Turkish consulate after the crowds made off, and later a fire engine raced to the scene. The demonstrators were reported to have tried to set fire to the building.

Foreign consular officials who crossed the armistice border said the attempt was made by demonstrators shouting slogans against the Baghdad pact, of which Turkey is a member.

Demonstrations have been going on in Jordan for three days against British proposals that Jordan should also join this Middle East defence pact, which Egypt and Saudi Arabia say splits the Arab world.

STAGE DEMONSTRATIONS

AMMAN, Jordan (Reuters)—Stage demonstrations were staged today against the British proposal that Jordan should join the Baghdad pact on Middle East defence.

A general strike was in operation in this capital of the Arab kingdom.

Demonstrators shouting slogans against the pact went to government house, where their leaders made speeches. The demonstrators were then dispersed.

Police and students had clashed Sunday in a second day of demonstrations over the pact, which is supported by the pro-British party of Premier Hazzah Mahali.

Britain, Pakistan, Turkey, Iran and Iraq are members of the pact, which is designed to safeguard the security of the Middle East. Egypt and Saudi Arabia oppose it on the grounds that it divides the Arab world.

Toys for Needy Children Stolen

TORONTO (CP)—Sunday school pupils at the Anglican Christ church in suburban Scarborough have discovered at the theft of five cartons of toys collected Christmas gifts for needy children, today started their collection campaign all over again.

Rev. A. G. Channon told the congregation of the theft Sunday. The toys, he explained, were to be distributed to children in the Parry Sound district, disappeared from the church after two of the three cakes had been born.

At Ottawa a federal livestock authority said the birth of triplet calves is unusual.

Triplet Calves

CARLETON PLACE (CP) — A nine-year-old Holstein has given birth to triplet calves—all thriving.

Dr. A. E. Lentz, Ontario Vet-On, said the birth took place recently on the Sadler brothers dairy farm. He said the mother and the two calves are doing well.

Boy, Girl Friend Die Violently After Quarrel

Driver Steers Car Between Bridges, Down Embankment

TORONTO (CP) — A quarrel between Peter Kosteluch, 23, of Toronto and his girl friend Mary Mann after a party ended in violent death for both of them early Sunday when Kostelnch's car shot between two bridges near the entrance to Queen Elizabeth way and plunged 60 feet down an embankment.

Police said Kostelnch had been arguing with Miss Mann, also 23, while taking her home in martyr Lord Credit because she had not given him enough attention at the party.

Alex Pyzevas, 22, and Stella Franz, 20, both of Toronto, were riding in the back seat of the car. Both were injured in the crash.

Police said as Kostelnch's anger mounted so did the speed of the car.

They quoted Pyzevas as telling the driver to "be careful or you'll kill us all."

Pyzevas told police he pushed Miss Franz to the floor and threw himself on top of her just before the car plowed off the pavement.

Police said his action probably saved the couple from more serious injury.

Nine Are Hurt As Truck, Tram, Car Collide

TORONTO (CP)—Nine persons were injured today when a streetcar, truck and car collided.

Police said the truck, driven by Michael Principe, 20, skidded on snow-covered street car tracks and collided with the oncoming streetcar and auto. None of the injuries was serious.

Streetcar passengers said the operator Ewing Smith "acted like a hero." When he saw the collision was inevitable, he left his seat and stood with one foot on the windows to shield them from flying glass.

One passenger said Baillie stood at the front of the damaged car and told all the passengers to keep calm and move out slowly.

There was smoke issuing from the floorboards as though the streetcar was going to burn, the passengers said. The driver of the streetcar was evacuated without any trouble.

The accident occurred on King Street west near Strachan ave.

VESSEL DOOMED

Since Friday night the ice girdle around Pelee Island's coasts has widened and the Judith Mary now is caught in it. The ice is holding her although her bottom plates are ripped open and her engine room flooded.

A 60-mile-and-hour wind is blowing from the south-east today and this is turning to ice round her sides, deck, mast and rigging, making her heavier. Put off her perch on the reef and carry her across the supporting ice of the bay beneath the waters of the grey, frost-gripped gulf.

Her crew is chipping it off to keep her weight down and to keep free the engine room and they should be trapped below decks by a thick "igloo" of ice.

But the harsh Baltic winter was slowly getting the upper hand and Judith Mary was turning into a shapeless mass of ice.

Christmas Card Makes Ninth Round Trip

MACON, Miss. (AP) —Mrs. Wiley Lentz will open a clean envelope this week and pull out a tattered, yellow Christmas card — the same one she's received every other Christmas for 18 years.

A sister, Mrs. O. L. Turman of Laurel, Miss., first sent the card to Mrs. Lentz in 1937. Next year Mrs. Lentz decided to cut down on her budget. So she returned the card to her sister with this greeting:

"We can't afford new ones 'Cause times are just too hard

So we send our best wishes The sisters have been exchanging the card with new verses ever since.

Fourteen Seamen Hack at Ice Threatening Doom

LIVISA, Finland (Reuters)—Fourteen seamen in a grounded British motor ship were hacking for their lives today at the ice-bound vessel their little ship down into the blizzard-swept Gulf of Finland.

As the 14 men, nearly exhausted, smashed doggedly at the ice, the Finnish sea rescue services were trying to batt through snow and ice to reach them from the 300-ton vessel, the Jdith Mary.

The sailors have been trying to fight off the encroaching ice ever since their vessel, which was chartered only last summer, went aground in a snow storm last Friday night off Licsa, on the rocky Finnish coast about 60 miles east of Helsinki.

Attempts to rescue them by lifeboats and by a helicopter have been prevented by blizzards and high seas.

COMING EVENTS

CHRISTMAS OPERETTA, BY PUPILS of Bloomfield Public School, Dec. 21st, at 8 p.m., in Auditorium. All parents welcome. A32-m-d-4

DANCE AT ST. GREGORY'S HALL sponsored by Prince Edward Council, Knights of Columbus, Tuesday, December 20th, 9 p.m. to 1 a.m. Admission $1.50 per couple. Music by Hood Dizzine. A32-m-d-4

BELLEVILLE AND DISTRICT GAME Club meeting, Tuesday, December 20th, at 8 p.m. in Victoria Public School. Everyone welcome to this meeting. A32-m-d-4

MOOSE SOCIAL EVENING WILL BE held at the Moose Hall, Victoria Ave., Belleville, Tuesday evening at 8:30 p.m. Admission 25c. Proceeds for charity. A32-m-d-4

BELLEVILLE FIREFIGHTERS Association Social Evening every Monday evening at 8 p.m. at Moose Hall, Victoria Ave. At the Moose Hall. D13-m-d-tf

SIDNEY JUNIOR FARMERS' Annual Christmas Dance, Possession Hall, Sidney Township Community Hall, George Potter's Corners, Dec. 21, per person. D13-18-24.

BELLEVILLE FIREFIGHTERS

Association Social Evening every Monday evening at 8 p.m. at Moose Hall, Victoria Ave. At the Moose Hall. D13-m-d-tf

SIDNEY JUNIOR FARMERS' Annual Christmas Dance, Possession Hall, Sidney Township Community Hall, George Potter's Corners, Dec. 21, per person. D13-18-24.

CITY & DISTRICT NEWS

ZERO TONIGHT SAYS WEATHERMAN

The weatherman says the low tonight for this area will be zero.

His forecast follows one of the coldest nights of the season in Belleville to date. Last night the mercury dropped to a low of seven degrees.

This morning the air was still crisp with a bright sun in the sky.

Forecast for tomorrow sets the weather scene mostly sunny and colder.

O.P.P. CONSTABLE MOVED TO LONDON

Constable John Toll of the Belleville O.P.P. headquarters has been transferred to the London, Ont., Provincial Police headquarters, it was stated today by Inspector A. McDougall. Constable Toll joined the force in May 1953 and has served most of his time with the force at Belleville. He will report to London on December 23rd. He is a native of the Chatham, Ont. area.

NO DAMAGE

One lone run for an over-heated stove is a testament on the third concession of Thurlow township, constituted this weekend activity for city firemen.

No damage was reported.

TORONTO MAGISTRATE VISITING CITY

Magistrate Fred Thompson of Toronto, is sitting with Magistrate T. J. Wills in city and county court this week.

Hasty Pees Officers, Men Fete Kiddies

Officers and men of the Hastings and Prince Edward Regiment held their annual Christmas parties for the children at the various messes on Sunday. Object, members of the regiment engaged in the annual turkey shoot in the armouries range.

Some 75 kiddies were royally entertained in the mess lecture room which was colorfully decorated by Major Bill Graydon and his committee. Brilliantly decorated Christmas trees provided a colorful Yuletide touch while the officers' mess was adorned in decorative Yuletide glory.

The party was under the direction of Major Angus Duffy, mess president with Captain Herb Gritzfin acting as chairman. Lieut. Jack Fullerton was in charge of the food with Lieut. R. Gray looking after the children's gifts.

Wives of the officers supplied the sandwiches and Sally Santa Claus later dispensed gifts from the tree to the children. Hector Hyatt, proved extremely popular with the kiddies with his feats of magic and legerdemain.

Forty-five kiddies enjoyed a fine supper in the sergeants' mess which was under the direction of Captain Gordon Miller. Chairman of the party was Corporal Tommy Dessole. Gifts and entertainments were dispensed to the kiddies from a well-decorated Christmas Tree. Prizes were given for the most members while a special draw was held for the ladies.

In the junior shoot, Staff Sergeant K. Richards won high honors with 100 top score followed by the Spencer Tracy Memorial Trophy. The Lacey Memorial Shield awarded annually to the most valuable member of the sergeant's mess for the shoot went to Lance-Sergeant Frank Belsey. The shoot was held under the supervision of Sergeant Major Carter and his committee of WO 2 Howard Hickesh, Staff Sergeant M. Rashotte and Sergeant Cliff Outderkirk.

MORNY SOAP AND BATH LUXERIES

With the true fragrance of fresh flowers.

Floral Toilet Soaps 3 cakes $1.85

Bath Salt Tablets 6 tablets 85c. 12 tablets $1.50

Bath Salt Crystals $1.75

"A Bouquet in Every Box"

McKEOWN'S

DRUG STORE

Dial WO 8-6773 We Deliver

WINNER OF C.N.R.A.A. CONTEST NUMBER 38

MRS. GRAND,
491 McDonald Ave.,

MRS. T. W. HARKINS,
241 Sidney St.

Tussy COSMETIQUES

GIFTS OF GOOD TASTE EVERY LADY WILL LOVE

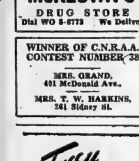

A. *Midnight* . . . Cologne, Lotion and Cream Perfumes Set ... $5.00.

B. Cham-Rose Cleanser, Astringent, Lotion—$2.00.

C. *Bright Secret*. . . Cosmetician Dusting Powder and Cologne . . . $3.75.

GEEN — DRUGS

Dial We 8-4331 Free Delivery

Obituary

MRS. THOMAS WALLWIN (Maria)

The funeral of Mrs. Thomas Wallwin, of Barrie, mother of Mrs. C. Thompson and Andrew Wallwin, of Belleville, was held recently in Barrie.

Funeral service was conducted by Rev. Allan A. Read of Trinity Anglican church. Interment took place in Barrie Union cemetery.

Mrs. Wallwin was in her 92rd year and had been confined to bed since she suffered a fractured hip about 11 years ago. Born on July 31st, 1863, she was the former Sarah B. Barr was a daughter of the late Andrew and Mary Barr and had lived in that town for 12 years and then came to Barrie to live with her brother, John Barr.

In 1894 she married Thomas Wallwin and they settled on the 7th line of Vespra where their son, John, still resides.

On April 18th, 1894, Mr. and Mrs. Wallwin celebrated their golden wedding anniversary at their residence on Bayview, where they had moved following retirement from farming in 1916.

Mrs. Wallwin was a member of Trinity Anglican Church, Barrie. Her husband died May 2nd, 1944. One son, Thomas, of Banff, was killed in action in 1942.

Surviving are four daughters and three sons: Mrs. C. (Sadie) Thompson, in Belleville; Mrs. J. (Mabel) Campbell, of Toronto; Mrs. Lambert (Annie) Gray, of Ajax; Mrs. Emma Jones, of Barrie; Andrew, in Belleville; Walter, of Bradford, and John Barr, Alta; surviving her is a sister, Mrs. M. Morrison, of Toronto; 23 grandchildren, 18 great grandchildren and one great-great-grandchild.

Shriners Hold Crippled Kiddies' Annual Party

The Belleville Shrine Club turned out in full force on Saturday afternoon to pay tangible and intangible tribute to their special proteges, the crippled children of the city and district.

On Saturday afternoon the Shrine Club was the scene of a happy party when 23 of these youngsters were entertained at the annual Christmas party.

Under the chairmanship of Noble Dave Stevenson assisted by Nobles Orlff Lloyd, Tom Lewis, John Weese and Mrs. Jack Bolt, the children were brought to the club where after motion picture entertainment they were visited by Santa Claus. Beautifully decorated Christmas trees added a brilliant touch of holiday color.

The children were given sandwiches, milk, ice cream, candy and later special gifts were presented to them by Santa Claus.

The motion picture films were presented through the courtesy of the Coca Cola Company with manager Aubrey Coe not only supplying the "coolers" but his efficient as a motion picture operator. The films were greatly enjoyed by the youngsters.

Also present besides Mrs. Bolt and Mrs. Stevenson were Mrs. Frank Grandame and Mrs. Edith Anderson, members of the St. John ambulance brigade who have who kept a watchful eye on the children.

On Friday night some 150 Shriners and friends attended the annual Shriners' Party that is arranged by President Jack Bush and his nobles. It was one of the most enjoyable parties in years and a substantial amount was raised for the club's crippled kiddies fund.

The Christmas spirit was plainly evident for the shriners and their friends donated the sum of $78 as a Yuletide gift to the family of the late James Sandy who left a wife and five children after succumbing as a result of a hunting accident.

Sunday School Members Portray Story of Nativity

The beautiful story of the Nativity was enacted on Sunday school at St. Thomas' Anglican Church on Sunday afternoon with members of the Sunday School playing the roles.

The church was filled with members of the congregation with the front pews of the centre aisle being reserved for the Sunday School.

The pageant was presented in one with Mary being graphically portrayed by Lyn Punchard. The angels robed in white were filled with spreading wings and shining halos were seen. Brilliant Bethlehemites and Beth Clarke. Attending angels were Karen Clarke, Donna Murray, Sheila McGonigle, Kathy Morden, Janet Watson and Beverley Wills.

Peter Annis gave an excellent performance as Joseph while the roles of the shepherds were taken by Bobbie Jeffrey, Peter Carver, Robert Murray, Paul Rushlow and David Lucier. The three wise Men, were Cam Wallbridge, Graydon Scott and Gary Young. The narrator was Larry Coulter.

The pageant was beautifully arranged and staged with special lighting effects enhancing the beauty of the scene. Mr. G. V. Hosang arranged and directed the pageant assisted by Mr. Hosang and Mr. Benson.

Canon A. S. McConnell, the rector paid tribute to those in charge and to all who assisted. He drew attention to the "white gift" presentation which was made by children of the Sunday School prior to the pageant. During the pageant the choir was stationed in the balcony.

CHAIN REACTION

EL RENO, Okla. (AP) — A woman motorist failed to signal a turn off the highway near here Sunday. The net result: Six injured and $6,000 damage to 10 automobiles. The first car behind jammed on the brakes, four others rammed together; a sixth, swerving to avoid them, crashed head-on with a seventh; and two others, slowing down, plowed into from the rear by the 10th. The

CAMERA FLASH SETS

FOR YOUNG AND OLD

- Kodak Holiday $11.45
- Kodak Baby-Eye . . $31.95
- Argus 75 & Case . . $34.00
- Ricoh 25 mm & Case $59.95
- Kodak Hawkeye . . $16.45
- Kodak Duoflex . . . $27.00
- Pony 135 Set & Case $66.70
- Ansco Memar 35mm & Case $78.00

DUFF'S — DRUGS

"Everything in Photography"

WO 8-7928 WE DELIVER

Edward B. Lally Dies Suddenly In Toronto

An active figure in the sphere of education of the deaf, Edward B. Lally, 237 John Street, was stricken suddenly in Toronto yesterday and died in Toronto Western Hospital. He was in his 56th year.

Mr. Lally was manager of the National Society for the Deaf and itself of Hearing, an organization which he founded in Toronto fifteen years ago.

Born in Read, son of the late Mr. and Mrs. Joseph Lally, he first became associated with his life's work after his graduation from Queen's University. In his early twenties he became associated with the Ontario School for the Deaf in Belleville. While there he took his first step in that broad step forward in his chosen sphere by establishing a vocational guidance course for the students at the school. Still with the Department of Education he went to Toronto some 15 years ago and set up the National Society for the Deaf and Hard of Hearing, an organization based on a keen supporter of many branches of sport.

A Catholic, he was an enthusiastic figure in the Knights of Columbus and also a member of the Holy Name Society.

Mr. Lally is survived by his wife, the former Betty Smith, two daughters and one son: Pauline and Mary, both at home, Thomas, now a law student at Osgoode Hall in Toronto.

He also leaves three sisters and two brothers: Mrs. James (Angela) Herlihy, Mrs. Francis (Mary) Buckley, both of Read, Mrs. Godfrey (Margaret) Donegbue of Belleville; Leo Lally, of Read, and William, of Detroit, Mich.

Resting at his late residence. The funeral announcement appears elsewhere in this edition.

Pre-occupation One Cause Of Traffic Mishaps

"Pre-occupation is one cause of traffic accidents which constantly shows up in statistics," according to Chief of Police Wm. Ellis today, "but I think it is pretty generally known that distraction and worry do influence a driver's judgment.

"Just a little thing like going over your Christmas shopping list as you drive along is enough to cause a momentary lapse of attention, and that is all it takes for an accident to happen. Pedestrians, their arms full of parcels or their minds on other Christmas purchases, step off the curb and into the paths of approaching cars.

"December is a dangerous month for motorists and pedestrians alike," said Chief Probert.

"So I urge all citizens of Belleville to honestly examine their walking and driving habits and resolve to be more careful than ever during the hectic holiday season.

"Cross only at intersections and don't forget to look both ways. Don't always depend on drivers being able to see you at night. It's safer to air than to be sorry.

And motorists — please adjust your speed to road and weather conditions so you can stop in an emergency. Use chains on snow or ice. They cut braking distance as much as 40 or 50 percent.

"Speaking as a Police Officer, I know too well that there is no easy way to learn that someone in your family has been killed in a traffic accident. There are few comforting words available to the Police Officer who bears the tragic news to the stricken family.

"Most people refuse to believe that anything unpleasant or disastrous will happen to them, but warnings and cautions are not only for the 'other fellow'. Forewarned is forearmed, says the old slogan. Don't let death spoil your holiday!"

DRIVE WITH CAUTION — WALK WITH CARE!!!

AUTOMATIC

POP-UP TOASTER

Special $13.95

Western Tire

112 FRONT ST.

Presented With Cheque

Personnel Changes in Belleville Lock Division Announced

Mr. Dawson Boyd of Winnipeg, Man., western Canada representative for the Corbin Lock Division has been appointed to the post of general sales manager of the Belleville Lock Division. This announcement was made by Mr. R. E. McLean, vice-president and general manager of both Corbin and Belleville Lock Divisions. Corbin and Belleville are the largest manufacturers of locks and builders hardware in Canada. Mr Boyd has been associated with Corbin Lock for 14 years.

The announcement of the appointment of the Belleville Lock Company and the Peterborough Lock Company by the Corbin Lock Company was made only a few weeks ago.

In making this announcement, Mr. McLean also announced the retirement of Mr. D. L. Storey, general manager of the Belleville Lock Division. About Mr. Storey's retirement, Mr. McLean added, "It is with regret that we announce the retirement of Mr. D. L. Storey, who has been associated with Belleville Lock for 18 years. I know that the many friends in the industry wish him well in his voluntary retirement."

Mr. Storey's successor, Mr. Boyd has been associated with Corbin Lock for 14 years.

The announcement of the appointment of the Belleville Lock Company and the Peterborough Lock Company by the Corbin Lock Company was made only a few weeks ago.

In making this announcement, Mr. McLean also announced the retirement of Mr. D. L. Storey, general manager of the Belleville Lock Division. About Mr. Storey's retirement, Mr. McLean added, "It is with regret that we announce the retirement of Mr. D. L. Storey, who has been associated with Belleville Lock for 18 years. I know that the many friends in the industry wish him well in his voluntary retirement."

Mr. Storey's successor, Mr. Boyd has been associated with Corbin Lock for 14 years.

After January 1st he will make his home in Belleville, where his executive offices will be located. The executive offices came the announcement from Mr. McLean that Mr. M. Clyve Ryan will continue in the capacity of general manager of the Corbin Lock Division. Mr. Ryan, who is well known in the hardware trade, has been associated with Corbin Lock Division for 22 years.

Post Office Staff Working Through Deluge of Mail

"Christmas," said Dickens, would mean nothing without the interchange of greetings."

The Belleville post office staff heartily concur. Particularly, the interchange of greetings at Christmas gives them a veritable Dickens of a time.

Working around the clock the staff are clearing for work through the deluge of Christmas cards and letters and a flood of parcels from nearly every corner of the world to ensure prompt-as-possible delivery during the holiday season.

This week the post office will have its hands full and the hub of one of the most important merry features of Christmas, for it is only through the mails parted friends and loved ones may link up with each other for the gala festival.

In the lobby there is something akin to mild confusion as throngs of people patiently shuffle toward the wicket to buy their stamps, register letters and have parcels weighed, hurried across to the counter to affix stamps and search for the proper boxes to deposit their mail.

Behind the wickets there also is bustle but there is little confusion there.

Under postmaster Carman Masters, the regular staff of 46, 12 ranks swelled nearly four times by additional temporary help, is tackling the task at hand to move the mails through.

Every division of the office is feeling the impact of the seasonal rush.

There is increased personnel selling airmail and registered letters, special delivery and handling two-cent stamps for Christmas cards. There are more letter carriers, more clerks in the sec. There are more letter sorters and more parcel sorters.

139 ADDED HELPERS

To pad his staff against this year's huge tide of mail, postmaster Masters has found it necessary to hire a temporary force of over 139 helpers. Distributed throughout his department they are helping the dispatch of mail not only for the city but for the whole county.

The big push started Friday and will gradually taper off as the flood of mails subsides nearer Christmas. But the even-time postmaster Massey estimates every one of his staff will work an average four hours overtime per day.

An additional three trucks have been adder to the delivery service to keep the heavy flow of mail post from becoming glutted. On the streets over a score of letter carriers are augmenting the regular foot-sloggers of the department.

Upstairs on the second floor of the post office a heavy force of sorters works ceaselessly, handling mail for every part of Canada, the U.S. and the world in general.

In the basement beneath the building parcels are being sorted and distributed into various bins and bags for city delivery. In just five days some 2,985 parcels have been delivered in the east end section of the city while over 3,300 have been sent out in the West Hill and business sections of Belleville.

The parcel post this year also presents an interesting sidelight for Belleville.

More people, it appears, are seeing in Belleville cheese a gift typical of their city. Postmaster Massey comments there are "very many" cheese being sent through the mails from Belleville this year.

Overall mail volume, he points out, also is not easily determined at this time.

Asked if the increasing of his staff is nearly four times its regular size could be taken as an indication of a comparative increase in the mails, he could only reply: "Four times . . . Christmas."

Christmas Party For Children Held by ANAF

With the local armouries providing ample room and facilities, some 300 children on the occasion of their annual Christmas party.

Under the enthused entertainers from Northern Electric under the leadership of Bill Salter, kept the festivities at a lively pace and the spirit of Christmas and Santa Claus dancing in the eyes of the excited kiddies.

Clowning clowns, entertaining plays and Christmas music and songs held the youthful stalwarts enthralled until Santa arrived at 2:20, when bedlam broke loose. Santa rode around the armouries on the top of an open convertible, cheerily shouting his merry "Ho Ho Ho" which was literally drowned out by the clamoring of the youngsters.

Gifts of toy planes, vanity sets, flashlights, etc., for the starry-eyed believers, brought forth many "Ohs" and "Ahs" as the children filed past the generous elves.

Entertainment chairman Jack Boyle and his hard-working committee can be justly proud of the success of their annual Christmas party in the history of this local unit. Heartfelt thanks go to Lt.-Col. Fairman for the use of the armouries; to Bill Salter and his group for entertaining; to Pervel Stallkovich for his fine job; to the Ladies' Auxiliary members for their many efforts; to Nick Boziak for the expert handling of the P.A. system; to the Northern Electric for many contributions and last but not least to the many parents for ecring and controlling the well-behaved children.

BIRTHS

GIBSON. — Mr. and Mrs. Robert W. Gibson are happy to announce the birth of their son, Donald Roy, born on Saturday, December 17th, 1955, at the Quinte Hospital.

DEATHS

STAPLETON, Anne. — At her home, 81 Seaview Crescent, Toronto, on Monday, December 19th, after a lingering illness, widow of Christopher Stapleton, late of Belleville. Funeral service at the Bell Funeral Home, Bloor Street, Toronto. Interment will be in Belleville.

LALLY, Edward B. — Suddenly, in Toronto Western Hospital, on Sunday, December 18th, Edward B. Lally, late John Street, Belleville, beloved husband of Betty Smith, in his 56th year.

Resting at his late residence. Funeral service at St. Michael's Church for Requiem Mass at 10 a.m. Interment, St. James' Cemetery.

THOMPSON, Bertha. At Cottage Hospital on Sunday, December 18th, Bertha Burtt, beloved wife of William Thompson, in her 90th year.

Resting at the White Funeral Home, Deseronto, for funeral service on Tuesday, December 20th, at 1.30 p.m. Interment, Mount Evergreen Cemetery.

CARDS OF THANKS

The family of the late Arthur Cornforth wish to express their sincere thanks to their friends and neighbours, and thanks to all the doctors and nurses, also Father Sweeney and Father Murphy, for their kindness in the loss of a loving husband and father.

We wish to express our sincere thanks to all those who sympathized with cards, letters, telephone messages and flowers received from relatives and friends on the occasion of the death of our beloved husband, father and grandfather, and wedding anniversary.

—Zonda and Ernest White.

IN MEMORIAM

MASON. — In loving memory of a dear mother, Jenny Mason, who passed away Dec. 19th, 1954.

Oft and oft our thoughts do wander,
Oft we think of days gone by,
When a dear and loving mother
Just one year ago today.

We have only your memory, dear mother,
To remember our whole life through;
Your smile, your laugh, your welcome,
We treasure the image of you.

—Sadly missed by son and daughter.

DIAL WO 8-5735

PINKSTON & LUSCOMBE

AMBULANCE AND FUNERAL SERVICE

39 Victoria Ave. at Church Street

FLOOR SANDING AND FINISHING

GLEN ELLIOT

138 Dufferin Ave. WO 8-3488

NEW YEAR'S PARTY?

Hats — Horns

Noisemakers

Everything for a Real Successful Party

SCHWAB'S

222 Front St. Belleville

"The Celebrities Headquarters"

This year everybody is giving the Famous

Laura Secord CANDIES

Special new Christmas boxes are available at no extra charge.

Exclusive Agency

DOLAN THE DRUGGIST

DIAL WO 2-3406 MOTOR DELIVERY

IN MEMORIAM

CRONERIGHT. — In fond and loving memory of Effie Jane, beloved wife and true companion of George Cronkright, who departed this life four years ago, December 19th, 1951.

Loving and kind in all her ways,
Upright and just to the end of her days;
Sincere and true in her heart and mind,
Beautiful memories she left behind.
Lovingly remembered by husband Ernest.

CRONERIGHT. — In loving memory of a dear mother and grandmother, who passed away on December 19th, 1953.

The depth of sorrow no words can tell,
Of the loss of one we loved so well;
And while she sleeps in peaceful rest,
Her memory we shall always keep.
Loving daughter-in-law Ann and Sherwin; granddaughter Sharon.

ANDREWS. — In loving memory of a dear father, Alfred Andrews, who passed away December 19th, 1954.

Dad, we miss you more than ever,
How we miss your smiling face;
But you left us to remember,
None on earth can take your place.
A happy home we once enjoyed,
Your love and care was there;
But death has left a loneliness,
For which there is no cure.
—Always remembered by daughter Olive and son-in-law Bob.

ANDREWS. — In loving memory of a dear father, Alfred Andrews, who passed away December 19th, 1954.

Many a lonely heartache,
Many a silent tear;
Always a beautiful memory,
Of the one I loved so dear.
God gave me strength to fight it,
He knew how much I cried;
But what I went through alone,
No one will ever know.
—Ever remembered by wife Edith.

ANDREWS. — In loving memory of a dear husband and grandfather, John Andrews, who passed away December 19th, 1953.

We often sit and think of him,
When our work is done;
For memory is the only friend,
That death cannot take away.
Like ivy on an old tree trunk,
When other things decay;
Memory will cling to his dear form,
And never fade away.
—Sadly missed by son Jack, daughter-in-law Doris and grandchildren.

FRY. — In loving memory of my dear husband, Percy Fry, who passed away December 19th, 1952.

Sweet memories will linger forever,
Time cannot erase them, it's true;
Years that may come cannot sever,
Our loving remembrance of you.
—Ever remembered by Dad, sisters Hilda and Bessie, brother Percy.

THORN. — In loving memory of our dear father, Alexander Thorn, who passed away December 19th, 1952.

The rolling stream of life goes on,
But still in memory dwells,
The one we loved and will miss while,
Of him who once sat there.
—Lovingly remembered by son Charles, daughter-in-law Marjorie and grandchildren.

THORN. — In loving memory of a dear husband, father and grandfather, Thomas Thorn, who passed away December 19th, 1954.

Days of sadness still come o'er us,
Tears unbidden will fall;
The memory keeps you ever with us,
Dear Dad, best of all.
—Ever remembered by wife Percy and daughter-in-law Eunice.

THORN. — In loving memory of a dear father, Alexander Thorn, who passed away December 19th, 1952.

Upon a farm' will he fell asleep,
With work and play he was in deep;
We have lost, but God has gained,
One of the best in the world contained.
—Forever to be remembered and loved by son Percy.

THORN. — In loving memory of a dear husband, Thomas Thorn, who passed away December 19th, 1954.

The time has come when you were with us,
Now it is the care of you.
—Sadly missed by his wife, Agnes.

Laura Secord CANDIES

Special new Christmas boxes are available at no extra charge.

Exclusive Agency

DOLAN THE DRUGGIST

DIAL WO 2-3406 MOTOR DELIVERY

SECURITY MARKETS

Quotations furnished by BIGGAR & CRAWFORD

John D. Ryan, Branch Manager

Belleville Office — Dial WO 8-5581

Members Toronto Stock Exchange

INDUSTRIALS

Abitibi 34 1-4
Algoma 80 1-3
Aluminium 105
Atlas Steel 17 1-2
Bell Telephone 49 7-8
Brazilian Trac. 6 3-4
B.A. Oil 35 1-3
Can. Celanese 39
Canada Cement 34 3-4
Canada Steamship 23
Canada Steamers 35 3-4
Can. Oil 19 3-4
CPR 33 1-4
Cockshutt Plow 8 1-4
Cons. M. and S. 35 3-8
Cdn. Breweries 39 1-3
Corby's A 17 1-4
Cons. Paper 34 3-4
Seagrams 39 1-4
Dom. Foundries 29 1-2
Dom. Steel 17 1-4
Dom. Stores 33 3-4
Dom. Tar 12 1-2
Dom. Bridge 85 3-8
Ford A 143
Gen. Dynamics 64
Great Lakes 42 3-4
Imperial Oil 37
Imperial Tobacco 11 3-8
Inter. Petroleum 28 1-8
Ind. Acceptance 31 1-2
Inter. Nickel 81
Interpr. Ppl. 23 7-8
Inter. Paper 91 1-4
Massey Harris 9 1-4
McColl Frontenac 42
Powell River 55 1-4
Steel of Canada 58 1-2
Trans. Mt. Ppl. 41 1-4
Traders Finance 41 3-4
Walkers 70 1-4
U.S. Steel 58 1-3

MINES AND OILS

Algom 19
Anacon Lead 300
Ascot Metals 42
Baska Uran 34
Bruslan Reef 177
Bicroft 235
Canmet 268
Cent. Ledge 220
Chimo 160
Con. Sudbury Basin 455
Cons. Howey 410
Con. Denison 983
Calg. and Edm. 21
Con. Northland 135
Del Rio 140
Devon Leduc 145
Dome 14 1-4
Donalda 39
East Metals 58
East Malartic 245
East Sullivan 390
Falconbridge 31 1-4
Faraday 210
Fargo 310
Frobisher 405
Giant Yellowknife 580
God's Lake 55
Geco 17
Gulch 150
Gunnar 19 1-4
Headway R. L. 106
Hollinger 19 3-4
Home Oil 11
Hud. Bay M. and S. 64
Inspiration 159
Jon Smith 17
Kerr Addison 17 1-2
Mc Dufault 235
Labrador 15 1-2
Lake Shore 435
Lorado 150
Liberal 300
Mactie 21
Mackeno 40
Meeker 100
Mcintyre 82
Meta 26
Multi. Minerals 141
New Delhi 119
Nesbitt Labine 165
National Expl. 81
Norgold 24 1-2
Normetal 710
Noranda 51 1-2
New Bid 25
Okalta 190
Opemiska 906
Prospector Airways 185
Petrol Oil and Gas 151
Peruvian 325
Pacific Pet. 13 7-8
Preston 800
Quebec Copper 276
Quebec Nickel 238
Quemont 28
Radiore 100
Rix 83
Raycok 240
Silver Miller 97
Sherritt Gordon 770
Sleep Rock 15
Sullivan 585
Trend 13 7-8
Trival Oil 575
Trans Era 32
Tombill 35
United Asbestos 655
United Oils 161
Ventures 40 3-8
Waite Amulet 15

TORONTO STOCKS

TORONTO (CP)—Selected issues were in demand in most sections of the stock market in first-hour dealings today.

Utilities and refining oils were firmer among industrials, which were generally quiet. B. A. Oil traded actively after a $1.25 advance to a high of 37¾. Cochrane-Dunlop gained $1 to a new high of 25.

Property reports sent some Chibougamau issues ahead, smiling issues bouncing ahead. Campbell Chibougamau jumped $2 to $22. New Royran climbed 27 to a high of $2.40 and Merrill Island added 21 at $2.81. Other base metals were fairly firm.

Uraniums moved irregularly with few major changes. Beaulieau gained 41 at $3.05. Gains in the golds section were limited to pennies.

New Bristol was western oil feature, gaining 33 cents at $1.83.

TORONTO LIVESTOCK

TORONTO (CP) — Trade was active on a light offering of slaughter steers and heifers at the Ontario stockyards today. Meagre numbers of cows sold actively at prices fully 50 cents to $1 a hundredweight higher. Bulls sold steady.

Receipts: cattle 1,502; calves 216; hogs 70; sheep and lambs 104; carryover from Friday 1,200 cattle.

Prices: choice steers 20-26.75; goods 18.50-19.50; mediums 15-18; commons 13-15; good heifers 17-18, odd sales 18.50; a few choice 19; mediums 14-17; commons 12-14; choice fed yearlings 21-22; goods 20-21; mediums 15-19; good cows 13-11.50, sales to 12; canners and cutters 6; good heavy bologna bulls 13; common and medium light bulls 8.

Replacement cattle: some medium stockers 16-17.50.

Quality considered, calves steady with bulk of offerings grading better than good; good cealers 28-28; a few choice 30; mediums 20-27; commons 12-18; grass calves sold for slaughter 9-12.

Hog prices not established.

Lambs steady at 20 for 90-100 pound good ewes and wethers; 2 bucks discounted 1, heavy lambs 3 a hundredweight; common and medium lambs 13-18; good light sheep 10, common and heavy 3.

Slippery Roads Responsible For Rash of Accidents

Slippery road conditions were primarily responsible for a rash of motor vehicle accidents in the city and district over the week-end. Heavy property damage resulted in several instances, but no serious injuries were reported.

Andrew Lindsay, 63, of Hallburton, suffered a broken ankle when his car left the highway near Jones' Creek, west of the city and slammed into a tree.

At Avis' curve, west of Desoronto, a car driven by Hugh Donaldson of Hamilton, went out of control, ripped out a row of guide rail posts and then continued on for 150 feet into a field before coming to a halt. Both accidents were investigated by Provincial Constable Al Coulson.

At the Dutch Mill Inn, near Trenton, two autos collided. One auto was driven by Hugh Currie, 187 Marmora St., Trenton, and the other by Jean Yvon Cyr, RCAF, Trenton.

In the city no less than ten accidents have occurred since Saturday morning.

$900 DAMAGE

At the corner of Bridge and Burnham Streets, a three-car collision resulted in about $900 damage. A westbound Central taxi applied brakes to turn right into Burnham but skidded on the slippery roadway and into an approaching car driven by Martin Fitzgibbon, 176 Front Street, then struck a following auto driven by William Dawson, 137 Moira Street. Damage to the taxi amounted to about $500, to the Fitzgibbon car $250, and to the Dawson auto about $150.

At the corner of Victoria and Albert, a second accident occurred resulting in $450 damage. D. L. Storey, 160 Victoria Ave., was westbound, intending to turn left when his car was struck by a second car driven by Fred D. Catton, Jr., 227 Victoria Ave., who was attempting to pass.

PRODUCE MARKET

TORONTO (CP) — Churning cream and butter print prices were unchanged here today.

The egg market was steady with offerings sufficient for a quiet demand.

Quotations, provided by the Dominion department of agriculture, are: in fibre cases, graded: A large 47; A medium 43; A small 40; B 40. C 36. Wholesale to retail: A large 52; A medium 48; A small 45; B 45; C 41.

Butter prices: Can ad s, first grade, Ontario 58-58½ (nominal); western 58½ (nominal).

Hospital Busy Institution During October

Your Belleville General Hospital was a busy institution during October.

Hospital administrator Kenneth Box, reporting to the Board of Governors when all statistics for the month were complete, revealed that the hospital operated at a surplus, while serving more patients.

During October there were 581 admissions, 50 more than the previous month, with a total of 5,000 patient days. There were 96 births and 826 visits to the emergency department. 31,000 meals were served to patients and staff.

At the end of October there were 237 full-time and 74 part-time employees on the payroll. Net earnings from patient accounts totalled $83,864. Expenditures totalled $79,200 of which $48,500 was for salaries.

Other activities mentioned in the administrator's report were: the Women's Hospital Auxiliary's shadow plan program; the hospital's public relations film, and the Auxiliary's new project to refurnish certain areas of the nurses' residence.

Plans for Christmas include a special service for student and graduate nurses on Christmas morning. Following the service the student choir will sing carols throughout the hospital. During the day various organizations will distribute gifts to patients.

McFarland did not appear at court in Picton Tuesday for questioning in connection with an action for damages by the town of Trenton.

Solicitors for Trenton say in the motion Mayor McFarland, a realty contractor, was properly served with notice to attend examination.

Trenton originally took action against the mayor over some industrial land developments.

No decision was announced immediately by the court.

Town of Trenton Seeking to Jail H. J. McFarland

TORONTO (CP)—A motion to have Mayor Harvey J. McFarland of Picton jailed for contempt of court was presented today to the Supreme Court of Ontario.

The motion, filed in the name of the town of Trenton, alleges Mayor

Christmas Party Of Lions Club Huge Success

Rev. Sidney Larman of Holloway Street United church, was the guest speaker at the Lions' club meeting on Thursday evening at the Shrine club in Belleville. Mr. Larman's talk was filled with many interesting comments on salesmanship of the Lord's work. Lion Tom Colden thanked Mr. Larman on behalf of the club.

The annual Lions' Christmas party was held at the American Optical Company on Sunday. Special thanks go to Lions International director Nostram Sprague of Trenton, who handled the role of Santa Claus in his usual sparkling way and also thanks go to Carson Elliott who so aptly filled the role of the clown much to the delight of the children. The party consisted of singing of carols and several small entertainment sets put on by the children of the Lions club members.

The Lions Christmas Basket draw was held and the winners have been released to the press and will be notified personally by Lion secretary, Bill Bray. Century club draw was also held and the winner for December was Miss Susan Pinder.

Lion president Harry Gibson introduced two new Lions, Charlie Cumberland of Frankford and Glen Phillips of Cobourg, both of these fellow Lions being transferred to the city of a recent date.

Many thanks are extended to the people of Belleville and district for their wonderful support to the Christmas Basket draw. It was a success and we have already used the monies for calamet operations and toys for the needy.

PC Women Hold Meeting

The regular meeting of the Women's Progressive Conservative Association was recently held in Kiwanis Centre, with a very good attendance.

It was a Christmas pot-luck supper with Santa Claus, who had a gift for everyone. Christmas carols with everyone singing, and Miss McCullough at the piano, was enjoyed by all. Mrs. Barclay gave two lovely solos; accompanied by Mrs. Burgoyne. A sum of money was donated to the Salvation Army for their "Christmas Cheer Fund" also a little red box on the table to receive donations for a sick member was well patronized.

Mr. Elmer Sandercock and Mr. Leo Grills, both gave an interesting talk but they had both eaten so heartily they couldn't do justice to oratory.

Police Blotter

Investigation of auto accidents took up most of the time for city police during the weekend with no less than 10 mishaps reported. Otherwise occurrences were few.

Patrol officers reported a plate glass window at the Metropolitan store broken, presumably by a stone. At a local drug store a shopping bag containing several parcels of merchandise was taken by mistake.

Group to Sing Carols Thursday On Front Street

Belleville this Christmas will recho to some right merry caroling, if the local SPEBSQA has its way.

Full tilt, Society for the Preservation and Encouragement of Barbershop Quartet - singing in America, about 20 SPEBSQA'rs will meet at 7 p.m. in the Y.M.C.A. building on Thursday. From there the group will set out on Front St. bent on singing in the Christmas cheer to the city.

However, as nearly everybody knows, the SPEBSQA is made up entirely of males. Thus, an invitation has been issued to anybody who desires — especially the ladies — to join in the singing.

So remember the time—Thursday at 7 p.m. — the place — the Y — and the girls are specially invited.

JUST A REMINDER!
BROWNIE HOLIDAY
FLASH OUTFIT 11.45
BROWNIE HAWKEYE
FLASH OUTFIT 16.45
KODAK DUAFLEX 27.00
LATTIMER'S
DRUG STORE
"Elizabeth Arden Beauty Centre"
WO 8-5349 We Deliver

GIFTS . . .
For The Motorist!

● DOOR AND FENDER MIRRORS
● DELUXE FUR STEERING WHEEL COVERS
● EXHAUST OR TAILPIPE EXTENSIONS
● CAR AND TRUCK DIRECTIONAL SIGNALS
● SEAT COVERS AND CUSHIONS
● CAR-WASH BRUSHES
● ALL TYPES STEERING WHEEL SPINNERS
● CONT. WHEEL COVERS KITS
AND MANY OTHER ACCESSORIES ALL AT COMPETITIVE PRICES
Sherry Auto Parts
ACCESSORY STORE
143 PINNACLE STREET

FOR HIM
Shaving Sets
BY
● YARDLEY
● LENTHERIC
● OLD SPICE
● COURTLEY
● KINGSMEN
● SEAFORTH
$1.95 to $8.95
MIRRORS
ELECTRIC MAGNIFYING
5.95 and 6.95
SELDON'S
DRUG STORE
WO 8-1962 2 Deliveries Daily

Attention MASONS!
NEW YEAR'S PARTY
DECEMBER 31st., 1955
FROM 8.30 p.m. — TILL 1956
Masonic Temple-Foster Ave.
All Masons and Friends Welcome
TICKETS $2.25 EACH
Gifts — Novelties — Prizes — Turkey Plate
RESERVATIONS
Uptown Tire — Leland Appliances — Monty Barlow
PHONE WO 8-8205

Watch enlarged to show detail
GIRARD PERREGAUX Gyromatic®
Runs Forever...
WITHOUT WINDING
Here is the watch you can wear without care... because it is shockprotected, water-resistant, and it winds itself with every motion of your hand. Made by the makers of fine watches since 1791, Girard-Perregaux watches are famed for beauty and accuracy the world over. See our wide selection of Girard-Perregaux Gyromatic watches.
From $67.50
Extended payments may be arranged to suit your budget at no extra charge.
Your CREDIT IS GOOD
ONLY $1.00
WILL HOLD YOUR SELECTION UNTIL CHRISTMAS!
Paul Mercier
"Belleville's Leading Jeweller"
AT THE FOUR CORNERS DIAL WO 2-3427

FINE PERFUME for HER
● Tweed
● Chanel "5"
● My Sin
● Shalimar
● Crepe da Chene
● Christmas Night
● Bellodgia
● Adam's Rib
● Aperge
DUFF'S - DRUGS
"Your Gift Headquarters"
WO 8-7938 WE DELIVER

To a MAN about to make a Lifetime Choice
There is no room for wishful thinking in your diamond investment plans. You must choose with care. Your future sweetheart will count for a lifetime. Come in and discuss with your mind at ease.
Every diamond ring purchased is backed by our written guarantee
TAILORED DUETTE
$110.00
OPEN AN ACCOUNT
SELECT NOW FOR CHRISTMAS GIVING
$1.00 WILL HOLD YOUR CHOICE
O'Connor Jewel box
212 FRONT ST.
DIAL WO 8-7422

SEE THESE AND OTHER CHARMING YARDLEY GIFTS
DOYLE'S DRUG STORE
DIAL WO 8-8100 FREE DELIVERY

THE ONTARIO INTELLIGENCER
Ontario Established 1841 — Intelligencer 1927
Published Daily by
THE ONTARIO INTELLIGENCER LIMITED
Belleville, Ontario, Canada

Subscription rates:
By carrier in Belleville 35 cents per week
By mail in Canada: in 5 zone, $8.70 for 6 months; $2.50 for 3 months
By mail to U.S.A.: $9.50 per year
Member of The Canadian Daily Newspaper Association; Member of The Canadian Press; Member of the Audit Bureau of Circulation.

MERRILY WE ROLL ALONG

It has been said that there are three kinds of lies—lies, damn lies and statistics.

Statistics have often been faintly praised as being among the dullest and most boring conversation pieces in existence. But, like them or not, we are all stuck with statistics.

Some statistics most people get stuck on, at one time or another, and for varying reasons, are those pertaining to automobiles. The price of the car, finance charges, repair bills, maintenance and service charges, new tires, and gasoline prices, are the personal, day-to-day concern of the motorist. Figures for all these items have a distinct and unmistakable impact on one's wallet, if not always on one's consciousness.

The sum total of statistics about Canada's automobile business, as may be imagined, is impressive. A blizzard of such statistics has recently swept across editorial desks all over Canada in the form of a booklet entitled "Facts and Figures of the Automotive Industry" published by the Canadian Automobile Chamber of Commerce.

In 1954 Canada's auto makers produced 357,000 passenger and commercial vehicles, a decline from the peak production of 480,958 vehicles, in 1953. Sales of new vehicles in Canada in 1954, including imported makes, totalled 382,000 units. Retail value of Canadian production was $989,518,000. In 1954, 154,104 new vehicles were financed, meaning that of the 382,628 sold, some 228,524 were not financed or purchased outright. Financing was done for 384,624 used vehicles, or in other words, more used vehicles were financed in 1954 than there were new vehicles sold. Total amount of financing was $611,646,000.

Net cost of materials to manufacturers was $477,309,375. Wages to an average of 29,000 employees totalled $106,000,000. Factor cost of material totalled $583,371,814. Selling value of the products at the plant totalled $666,286,542 leaving manufacturers with $72,914,728 over and above the cost of these two basic commodities.

What did manufacturers do with this money? Capital expenditures for new buildings, new machinery and repairs and maintenance to plant and machinery took $40,327,000. Outlay for new construction was $13,341,000 and for new machinery, $16,312,000.

The automotive wars also a feast of burden in carrying much of the federal and provincial tax loads in 1954. Federal sales and excise taxes amounted to $137,821,048 or $31,821,048 more than was paid in 1953. Provincial revenue in 1954 provincial revenue from registration fees for all provinces amounted to $91,752,000. Revenue from taxes on the sale of more than two billion gallons of gasoline in all provinces amounted to $235,742,000. Provincial governments in Canada collected from registration fees and gasoline taxes an average of 24 per cent of their total revenues in 1954.

Total taxation on cars and gasoline sales in Canada in 1954 was $465,314,988 or just $11,994,387 less than the total amount of money spent by auto manufacturers for materials.

Bound directly to the auto industry are three other major industries—auto parts manufacturing, petroleum products and rubber industry.

In 1954 the parts manufacturing industry employed an average of 18,990 workers and produced goods with a selling value at the plant of $839,403,631. The petroleum products industry employed 12,363 workers and produced goods with a selling value at the plant of $855,904,202. The rubber industry employed 16,933 and its goods, at the plant, had a value of $264,187,669.

Parts manufacturing, petroleum products and the rubber industry together had 47,248 employees and production with a selling value at the plants of $1,359,522,502.

The auto industry is big business any way one looks at it. Its size and the value of its products make it one of the cornerstones of the Canadian economy. Money derived from taxation of its manufactures is one of the principal sources of provincial revenue. In 1954 Ontario had a total budget of $386,287,000. Registration fees and gas taxes raised $119,301,000 or 30.7 per cent.

In 1954 there were 3,564,514 cars, trucks and buses registered in Canada and a passenger car for every 5.7 persons.

Since World War II, 825,000 vehicles have been scrapped in Canada or more than the entire new vehicle production of the industry in any two years since 1945. In other words 20 per cent of total new vehicle production 10 years he has been scrapped illustrating a complete replacement of the nation's vehicles every five years.

Statistically speaking, if anyone has a car or truck that is more than five years old, his vehicle is out-dated. If the car was bought in 1955, statistics indicate that it, and all other 1955 cars, will be scrapped in 1960. Meanwhile, Canada, Canadians and the automobile industry roll merrily along.

THOSE SIDEWALKS!

Ouch! Those Belleville sidewalks are hard. That fact would not be brought so forcibly to our attention if Belleville did not have so many considerations citizens.

Unfortunately, when the city did not remove last week's light snowfall from the sidewalks, a number of energetic residents took it upon themselves to remedy the situation.

In front of the homes of the lazy, the snow left by the city scoop packed itself into a hard and comparatively safe surface.

On those sections of sidewalk which had been conscientiously cleared by the owner of the abutting property, the sun melted enough snow to provide the night frost with the raw material for a skating rink.

JUST FOLKS

(Copyright 1955, Edgar A. Guest).

By EDGAR A. GUEST

CHRISTMAS TIPS

Christmas shopper, if for me
You are store-ward bound today,
And a handkerchief you see
Made of silk and very gay,
Though admire it others might,
All my handkerchiefs are white.

Should some hosiery in a box,
Gaudy colored, catch your eye,
Though I am in need of socks,
Pass the ends and purples by.
I shall have to take 'em back
If you do not pick 'em black.

If within a necktie store
You discover something grand,
Let me tell you just once more
I don't wear a four-in-hand.
If the gift is meant for me,
Just a bow tie let it be.

If surpenders catch your eye,
As no doubt the bright ones will,
In all safety you may buy;
I am one who wears 'em still!
To your color choice I'll bow,
No one sees 'em, anyhow!

OFF THE RECORD

By Ed Reed

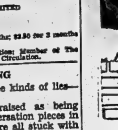

"Maybe we ought to pay more attention to our destiny . . . it now seems in handy on a quiz program now and then."

LOOKING BACKWARDS

GLEANINGS FROM OUR FYLES OF BYGONE YEARS

20 YEARS AGO

DECEMBER 19, 1935

Mr. and Mrs. Mitchell Gillen, of Oaxaca, Mexico, are here to spend the Christmas holidays with the former's parents, Mr. and Mrs. Alfred Gillen, Dundas St. East.

Mrs. Joseph Foitz has returned home from Lindsay where she spent a short time.

Mr. D. S. LaRue has returned home from Toronto where he visited his sister, Mrs. R. Sager.

Miss Margaret Lee is home from Toronto on a visit to her parents, Mr. and Mrs. F. C. Lee, Bridge St. E.

Mr. Archie Boyd is home from the College of Pharmacy, Toronto, to spend the Christmas vacation.

This salary would not go far now. Over the city engineer at this time in 1885: A new teaming road from the Kingston station in the science department at the Central School after the new year. Cost $1,000. To receive a salary of $600 per year."

30 YEARS AGO

DECEMBER 19, 1925

Mr. and Mrs. R. Nesbitt and baby, Burton, of Oak River, Manitoba, are visiting Mrs. Nesbitt's parents, Mr. and Mrs. W. F. Beaumont, Cedar St.

Mrs. Gertrude McMullen has left to spend some time with friends in Chicago.

An enjoyable time was spent last evening at the home of Mr. and Mrs. F. W. Kirkpatrick, Isabel Street, when their daughter Lois entertained the members of Group 2-3 of the High school, the event taking the form of a farewell party to Miss Chrissy Faichney, who is leaving the city shortly.

Messrs. Thomson and Johnson, architects, of this city, have been authorized by the Board of Education to proceed with the preparation of plans for the new Collegiate and Vocational school.

Mrs. James Welr, Frank St., is visiting friends in Castleton.

40 YEARS AGO

DECEMBER 16, 1915

Mr. George H. Pope is receiving congratulations on a son born.

Mr. Frank S. Solmes has left for his new home in Batavia, N.Y., after visiting friends here and in Prince Edward County.

Mr. and Mrs. W. Broadworth and Mr. and Mrs. John Farrell of Bridge St. entertained guests at the home of Mr. Jas. Riley, Moira St.

In the rifle shooting match at the armouries last evening the following scores were made out of a possible 100: Arthur Herman 86; H. Hall 87; W. B. Vandervoort 95; J. Douch 95; Charles J. Symons 95; Alfred R. Symons 97; G. H. Symons 95; Malcolm Wright 94; J. W. Dexter 94; D. J. Corrigan 94; W. J. Andrews 91; R. McMullen 90; Dr. M. J. Clarke 88; H. C. Weese 83.

Chief of Police Moffatt of Trenton, was in town today. His Honor Judge Deroche went to Tweed today on legal business.

"From our file copy at this time in 1885: The Hon. Mackenzie Bowell will entertain the surviving volunteers who were on duty at Amherstburg in 1884, at a banquet at Philip Hamnly's restaurant on the evening of the 26th inst."

50 YEARS AGO

DECEMBER 19, 1905

"At the regular meeting of Court Quinte Auxiliary, Foresters the following officers were elected for the ensuing year: George Dulmage, chief ranger; J. O. R. McCurdy, deputy chief ranger; E. T. Cherry, treasurer; W. Rodbourne, secretary; W. Cryster, senior woodward; W. Cornish, junior woodward; W. Cornish, senior beadle; W. Mumford, junior beadle; trustees, Sic Mackenzie Bowell, H. Corby, J. Lorrimer, and A. I. Bird; auditors, J. A. Goodsell, T. O. R. McCurdy, and J. Moorman; physician, Dr. W. W. Boyce; organist, R. McCoy; correspondent, Fred Forrester, H. C. MacDiarmid.

Mr. Ed. Morris of West Superior, is spending a few days here with friends.

Mr. Jas. Ross has returned home after spending three months in British Columbia.

They Buried Wrong Man

(New Orleans Times-Picayune)

A Mississippian likes to tell about the one Republican vote that counted on election day—and where in his home town. Everybody knew it was cast by an old former Union soldier who had been wounded and left behind during the Battle of Shiloh.

When the old-timer died, the town gave him a fine funeral, then heaved a civic sigh of relief that they had escaped another vote.

But that Fall, when votes in the presidential race between Hayes and Hughes were being counted, a sudden consternation arose.

"That Republican vote has showed up again!" one of the tabulators yelled. "We buried the wrong man!"

TODAY'S TALK

By GEORGE MATTHEW ADAMS

SPRINGS

Springs in a vehicle are very important. They not only contribute to the life of the vehicle but to the comfort and pleasure of the ones who ride in it. Take the automobile for example. The riding qualities have been perfected so that now there is almost an absence of discomfort, thanks to the springs. But—if the road happens to be rough the springs then do double service.

We need springs in our character, to carry us over the rough spots in life with the least possible discomfort. We need the springs of courage, patience, will and of faith. Without these qualities the achievement of real happiness is all but difficult. A broken spring slows up all good progress ahead, when it's in a car that you drive. Likewise when it's a broken spring in character we are liable to flounder and we make little or no progress ahead!

Life's pathway should be made as smooth and comfortable as possible, and this rests largely within ourselves. Our attitude of mind, our cheerful spirit, our desire to be useful and successful—each contributes to our peace and tranquility. We can conquer the ills if we are well springed!

William James, the noted psychologist, had this to say: "The great thing, then, in all education, is to make our nervous system our ally instead of our enemy. It is to fund and capitalize our acquisitions, and live at ease upon the interest of the habits we have framed in alliance with our nervous system, can give us what perfect control we can in the art of life." Riding quality. We go forward without discomfort.

Thus it is that spring action in a human being can be as important as the same in a riding vehicle. Life's contests, dreams, and useful objectives unfold naturally and smoothly when we go forward, without worry and troubles, making for a pleasant journey day by day. Good human springs collier-ably are fallured

Visits Ship's Graveyard

(BBC Weekly Talks Summary)

"The life of a ship is unexpectedly short. Every man a car or a plane but not as long as a railway engine or a house. Obviously not as long as a house, yet so many of the men who sail in ships look on them as houses - homes, not just another method of transport," said Patricia Burns in a BBC talk, moved to these reflections by a visit paid to a breakers yard, at Grays in Essex. People, perhaps especially Britons who had seen the Queen Mary fall sentimental when they heard of a famous vessel being broken up.

"When the Lmer Empress of Australia and the battleships Rodney and Nelson, for instance, were dismanted at Inverkeithing on the Clyde a few years ago, hundreds of people from all over Britain wrote asking for something to remember them by. I was the works' shop manager met many of the requests and his heart often sank. Sheffield did a small trade in souvenirs made of Nelson's armour. "I have a souvenir like that myself - a rosewood writ box lined with blue velvet with a small silver plaque on the lid engraved in black, spidery writing: 'In memory of the Royal Yacht Fairy, taken to pieces in 1857.' said Patricia Brent. "My father bought it when, as a boy, he helped to break up the ship. Her world's ports. After she had docked all movable gear was taken off to be sold, and the hull was towed up river to a mudberth where she would be left to rot. Then, when the tide was at its lowest point, explosives were placed and blowing out and washing down her oil would be left. It is important that there would be no explosions or fire when the acetylene cutters started work.

When the captain came ashore he would leave his ship but he was leaving his ship but he was comparatively new and quite unsentimental. He had only been with her day and was pretty worn out. The real sentiment was left to the ship, into the bright, gaily painted engine-room, with its red plush settee for breaking and in the mate's found two black kittens sleeping in the warmth of the engine and was broken when the gang went to work. They had to get rid of the ship and their job is to destroy an abandoned hulk as fast and ruthlessly as they can, without sentiment or feeling. In the British Pride's database were many considered worth saving.

Inside the porcelain washbasins and the bunks and furniture were smashed up because it would take too much time to take them out intact. Some of the timber would be sold to make chairs. Practically everything not made of iron or steel was destroyed," she said. The gang would start at lunchtime; they came up against concrete in the bows and the men had to be issued a primitive tool to destroy it. A huge hammer which was lowered on to a crane and dropped into the hold to splinter away the obstruction.

As the shambles in the hold grew other workers with oxy-acetylene rezized the jagged chunks of iron and steel and dumped them in the hold, where they were cut up bit by bit on the quay. At last the shell of the ship, which was lower and lower around on the tide to the finishing berth, where the plates of the bottom were cut away, round by round, like slices off the top of a cake. Then the last section would be left with the British Pride's name inscribed on it. Demolition contractors with twenty thousand tons of iron and steel scrap which will be cut into furnace-size pieces, and fed into Siemens-Martin furnaces with coal and refined with chemicals to become new steel for ships and cars.

"But every ship is something of a ghoulish nature about the way it is torn from its debris. So in a year or two another oil tanker may be plowing its way from the Persian Gulf to the Persian Gulf with some of the British Pride's steel in her hull. Ship-breaking yards are the birthplaces of new ships as well as the graveyards of the old," said Patricia Brent.

Women Voters Show Courage

(Danville, Ill., Commercial News)

Those inclined to underestimate the power of women should find little support in their shaky position in the record of the girls of League of Women Voters, as some American League members are finding out.

Currently, the League of Women Voters has a "Get-Out-The-Vote" program which is intended to promote the exercise of individual rights under the federal Constitution.

When this program drew fire the other day from the national executive committee of the Legion, Mrs. John G. Lee League president, replied:

"The League of Women Voters will not withdraw its support of Freedom Agenda. Believing as it does in the principle of free speech and free examination of all ideas, it will not yield to intimidation, coercion or fear of false charges."

Because the League of Women Voters has done good work in the cycle of free speech and free examination of all ideas, it is frequently under attack. But better than many of its critics, it seems to understand that this is a time of change of ideas — the right of the individual to think for himself, to study as he chooses — is the very essence of a free nation.

The League seems a matter of partisan politics. Its interest is geared to public affairs, Republicans and Democrats but to the public. It has been and is concerned with the importance of sustaining individual liberties and policies that will preserve freedom. Certainly its members don't say so but they are showing the courage to make a place in the political scene where the foibles of the opposite sex have long been exploited.

Because the League believes that the right of free speech should be exposed to the light of public scrutiny, it continues through the years and forums to do just that. There is little need, it seems, to relate that it is by no means the largest or even great on open discussions and free examination of issues.

The League would cease to merit its existence the day that it refuses to examine controversial ideas and issues. We are glad it is sticking to its principles. It has the spunk to do so at this time, a time when the nation needs such a stand, a time when it is the duty of women to motivate all too many actions. Its program will inevitably pay dividends to the public, here in Danville as elsewhere.

Excavating Old Pyramid

(BBC Weekly Talks Summary)

Leonard Cottrell of the BBC who has accompanied Dr. Zakaria Goneim to Egypt, where work is continuing on the excavation of a buried pyramid built nearly five thousand years before the birth of Christ, gives the on-the-spot recordings in which Mr. Mohammed Zakaria Goneim, the Egyptian archaeologist in charge of the excavation's, described the season's work. Mr. Goneim told of some of their successes and of their disappointments, of their problems to be solved, and of their hopes for next year. He left a vivid picture in the minds of listeners of what it is like to work in the dry, joyless underground galleries.

"No one" he said, "has not crawled on hands and knees along the galleries beneath a pyramid and experienced the feeling that the excavators can fully appreciate the sensation which Howard Carter must have felt.

You worm your way along some dark corridor on hands and knees, your face an inch or two from the lamp gleams on minute crystals in the limestone blocks which corridor disappears into blackness. You turn corners feeling your way with your hands. The corridors have been left behind, and suddenly you realize that you are about in a place which has not heard a footfall for thousands of years. Above you is more than one hundred feet of solid rock and above that again, rests the mighty bulk of the pyramid. No one with imagination can have such an experience and not be profoundly stirred."

Personal Health Talks

By DR. WM. BRADY

Twentieth Century Iron

Anemia means literally lack of blood, or particularly insufficient hemoglobin. Hemoglobin is the red coloring matter, an organic iron-compound, that not only makes the pale straw-colored serum look red but carries oxygen from the lungs to every part of the body and picks up and carries back to the lungs the carbon dioxide produced by oxidation, combustion, metabolism. The hemoglobin is the life of the blood serum or plasma, but almost entirely in the red corpuscles. So, in most instances, the accurate measurement of the amount of hemoglobin in a drop of blood gives the same information as a blood count (count of the red corpuscles in a given fraction of a drop of blood). Thus, a healthy man has 4,500,000 red corpuscles in a cubic millimeter (approximately 1/60th of a drop) of blood, and a corresponding hemoglobin level of 90 per cent. These are less average measurements. A red corpuscle count of anywhere from 4,000,000 to 5,000,000 and a hemoglobin measurement of anywhere from 85 to 105 per cent may be normal for many individuals.

There are four kinds of iron. As I recommend only two, namely, "twentieth century iron" and ferrous (iron) gluconate, a type of iron as readily assimilated and as easy on the stomach as the iron in eggs, beef, spinach, liver, oatmeal, dried prunes, wheat, raisins, raw cabbage or dandelion greens. "Twentieth century iron" is natural for simple hypo-chromic anemia, the anemia I call "the Gray Sickness — it seems to have become quite prevalent in women since third or fourth decade, since chlorosis, "the green sickness," formerly prevalent in teenage girls, has become rare.

A piece to follow this one will call attention to some common causes of anemia that are too frequently unrecognized.

THE PACKSACK

By GREGORY CLARK

The highest expression of morality, somebody has said, is for people to be willing to forgive the sins of others' mistakes, so as to escape payment, for it or get off cheap.

There must be a great satisfaction in the mind which can look on the nobler characters amongst us who insist upon paying in full for their mistakes. It is probably a better feeling than having money in the bank—and all debts paid.

One of the commonest mistakes we make is in misjudging people. We think we are the only ones who make that particular mistake we are the least likely to admit it, and condemn it alone to anybody else. We may be honorable enough to admit mistakes of judgment in business, in our work, in our purchases, in our investments. But when it comes to a mistake about people, it is almost impossible to get us to admit it. Unable to justify our mistake, to climb doggedly to our opinion, and, often enough, to keep on seeking further reasons to dislike the victim of our error. Stubbornness is a vice.

Well, now this is the magic moment.

I think who might have been here in this pile five years ago, ten, twenty.

It is the one magic moment in the 8,760 hours of the year in which to pay for a mistake.

Pay it.

It. How do you pay for misjudging people? Not by "forgiving" them in the vast majority of us with regard to the emotions. We would prefer to get back to the time in the experience of feeling shame; we would rather fall down the cellar stairs than suffer acute embarrassment. I wonder why? What little cowards we are.

Well, I bet you are making out your check in your mind right now. You likely have a list, or perhaps this time, you have saved the Christmas cards you received last year, in a string-tied bundle; and likely to attack the problem of dressing the envelopes to all those who remembered you then.

Mmm-hmmm! It is a pleasant task, even if stressed with the season. Ah, the pretty pretty cards of last year. See how you remember the sender, the emotion, all the Christmas friends. You are softened up a little.

Well, now this is the magic moment.

Sentence is the word here in this pile five years ago, ten, twenty.

Sentenced To Go to Bed

(The Times of London)

"Prisoner at the bar," said the judge in Erewhon, "you have been found guilty by your fellows of laboring under pulmonary consumption, and after mature trial before a jury of your countrymen, you have been found guilty."

Everyone embraced the unfortunate wretch to imprisonment with hard labor for the space of three months' existence, tempered by two daily tablespoonfuls of castor oil.

That was a savage penalty, but at this time of year milder ones are inflicted on people in the High Court but by purely domestic tribunals. The delinquent shows the usual signs of a severe cold by a volley of sneezes or by snuffling with feminine unrest.

He is sentenced to a period of detention. He is ordered to bed after breakfast in bed next morning and warned of the dire results that will befall if he fails to keep to his bed.

If there is as much as the suspicion of a temperature in bed he will stay for the whole day and be dosed, not indeed with castor oil but with aromatized quinine. This sentence is far from a disagreeable one if it is carried out properly, and it is the going to bed on the night which contains the blessed knowledge of that long lie next morning.

Should the sentence be extended and the patient remain in bed for a whole day or even more he may find himself beginning to develop some of the characteristics of a hardened offender. It may be he has been told not to smoke, since it is bad for the throat.

Like the old lag who secretes tobacco in some crevice in his cell he will seize the moment when his guards have left him to snooze, and secrete a rank cigarette in the receptacles next door.

This is, however, an unwise course, very likely entailing an appearance before the magistrate in the morning on criminal medicines. He had far better stay peacefully in bed and read a book. Reading is the very light and wholesome, and does not tend to telephone bed during away into a petulant silence because he might catch a chill in somebody's draft.

These are blessed privileges and the first sentence in bed is the most regal of all.

Square Meal's Stronghold

(Sherbrooke Record)

The logging camp is almost the last North American stronghold of the square meal. Food is good, massive and simple. A cook who tried to spice up some leftover steak would be grilled on his own range. A cook who served lobster thermidor or any such fancy dish would be run out of camp on a rail.

Eating is serious business in a logging camp. "Eat, Don't Talk" signs have been posted on cookhouse walls in quite recent times.

Strength for The Day

DR. EARL L. DOUGLASS

KEEP FIRST THINGS FIRST

We hear a great deal today about the "Ecumenical Movement" and "ecumenism." The truth is that we are not so badly divided as we appear. The Church of the Protestant Christians in the United States are divided by about twenty denominations—not 200 as we sometimes hear.

There is a great movement on today to unite the churches. It is known as the "Ecumenical Movement"—a word derived from a Greek word meaning house. The Ecumenical Movement, therefore, is a movement to unite the churches into one — literally into one house.

There are good things about this movement and things that are not so good. Certainly there are too many denominations today. Sometimes they overlap and compete. Sometimes they represent temperamental differences. There is a very real difference between the sermon any of the Protestant churches. The differences are in doctrine, in liturgy and forms of church government.

Behind authority on church union has recently said: "The ecumenical movement is the result of conviction that the union of the church is the supreme good in the new moment in history when the supreme need is for its rebirth." Surely efficiency of administration and the simplification of overlapping agencies will do us no good if soul goes out of our religion.

Let us not put secondary matters before first, which church government before divine grace.

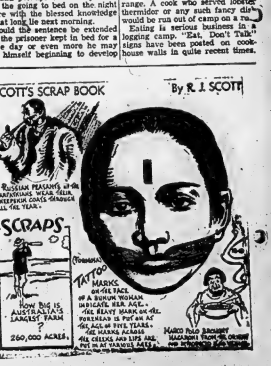

Lady Wernher Champ Owner, Breeder of '55

By JOHN FARROW

LONDON (AP)—Women owners and breeders making men take a back seat in British horse racing—turning it into the sport of queens, instead of kings.

Lady Zia Wernher is the champion owner and breeder for the 1955 season. Miss Dorothy Paget and Mme. Suzy Volterra of France finished among the top eight owners and breeders.

Fifty years ago a woman would not have dared to race horses on British tracks in her own name. The few who defied convention by owning racehorses ran them under pseudonyms.

The Duchess of Montrose, for example, was "Mr. Manton" on the turf and the actress Lily Langtry raced as "Mr. Jersey."

Now women take as big a part in racing as men. And apparently know just as much about it. Queen Elizabeth is a keen and knowledgeable racing fan. She was champion owner last year.

PREJUDICE REMAINS

But even the enthusiastic interest of the royal owner has not removed the last of the turf prejudices against women.

The Jockey Club, ruling body of flat racing in Britain, refuses to issue a licence to a woman trainer. The women easily get around that one. They manage the training stables and a male assistant holds the official licence.

The most prominent "woman trainer" is Mrs. Johnson Houghton whose assistant, Charles Jerdein, finished eighth in the trainers' championship with $73,786 in winnings.

Lady Zia Wernher, fair-haired and blue-eyed, won $129,766 in purses last year. Her most successful thoroughbred was another miss — the two-year-old filly Meld. Meld won three classics—the 1,000 Guineas, Oaks and St. Leger. It was the first time a filly had done that since Pretty Polly in 1904.

Lady Zia Wernher is the daughter of Grand Duke Michael of Russia and married millionaire industrialist Sir Harold Wernher in 1931. King George VI and Queen Mary attended the wedding.

The Wernhers live in one of the stateliest homes at Luton Hoo, Bedfordshire, where the Wernher family art collection is housed.

Horse racing is Lady Wernher's main hobby. She even named that Meld would win the Oaks. "It was quite fantastic," she said, "because I don't usually dream much. But I saw my colors of green and yellow by lengths and lengths."

A CHRISTMAS STORY
The Coming of the King
by Norman Vincent Peale

The Wise Men in Jerusalem

VI. WISE MEN FROM THE EAST

The shepherds now pass out of this story. But we can be sure they never forgot they were the first strangers to have looked upon the baby face and form of Jesus.

And, even as they looked, other strangers were on the way. Far off in the East, three wise men had seen a star blazing in the heavens. They lived in different countries and had never met. One was from Babylon perhaps, the second may have been from India and the third possibly from Persia. But they all saw this new star in the sky, one they had never seen before. And, somehow, it beckoned to them, and they set out to follow it. They travelled over mountains and deserts and seas, following the star. As it moved before them, always in the direction of Palestine, their paths crossed and they met. So they followed the star to Jerusalem, for that is where it led them.

Because each of them was a king as well as a wise man, they went to see King Herod, who was king under the Romans, and asked him: "Where is He that is born King of the Jews? For we have seen His star in the east, and are come to worship Him."

Now, Herod thought of himself as King of the Jews and this disturbed him greatly, for here, it seemed, was a baby who was destined to take his place. So he called together all his own wise men and advisers and asked them where the prophets said the new King would be born. They looked into their scrolls and found that the child would be born in Bethlehem. Then Herod called the wise men from the East to him and asked them to go to Bethlehem, find the child and come to tell him so that he too might go and worship.

The wise men left Herod's palace chastened, and there was the star, still in the sky. They began once more to follow it.

(Copyright 1955)

Tomorrow: The Gifts of the Magi

Gideons Visit County Home, Hold Program

The auxiliary of the Belleville Camp of Gideons had the privilege on Wednesday of having a Christmas program with the ladies at the "Home for the Aged".

The president, Mrs. H. Robinson welcomed the ladies.

They all enjoyed a time of Christmas carol singing led by Mrs. V. Weir.

Mrs. W. Watson told the lovely Christmas story, and each one received a gift of candy.

In return, the Gideons received lovely smiles, and warm hand shakes, which made one feel "It was good to be there".

What a wonderful opportunity the Gideons have to be witnesses, giving themselves with the whole truth of the Word of the Lord and watching again with the shepherds and wise men, for His coming again in the clouds of glory.

THROUGH CHRIST

"The shepherds saw the angels;
The wise men saw a star;
So God gives His children,
No matter where they are—
A glimpse of His great glory;
A star of hope to guide;
The Bible tells the story
Which we must publish wide.
O, give me understanding
To witness Lord, for Thee—
To tell the world of all things
Through Christ, who strengthens me."

REPORTED 123 YEARS OLD

SANTIAGO, Chile (AP) — Francisca Crazy, said by friends and relatives to have been at least 123 years old, died Sunday. She organized many charitable institutions in Chile. Relatives calculated her age on the basis of family records.

YULE SPIRIT EXPRESSED IN CAROLS

As much a part of the Christmas scene as Santa Claus and evergreen trees are the Yuletide choirs, singing the religious aspect of the festive season in hymns and carols. Young boys, more often found with hockey sticks in their hands, enter into the spirit of Christmas when carols are sung. (Central Press Canadian).

Princess Stuns Style Experts With Costume

By EDDIE GILMORE

LONDON (AP)—Princess Margaret, who rates on nearly everyone's list of best dressed women, stunned style experts Sunday with a costume for the races which they say violates the rules of fashion.

She shocks the fashion world," says a front-page headline in one Sunday paper, The People.

The pretty princess sported the costume when she went to the races at nearby Hurst Park Saturday with the Queen and the Queen Mother. Although the stylists criticized her, they admitted they were intrigued by her unconventional getup, which consisted of:

A stocking-like goblin hat of heavy soft material, a short cloth coat with mannish lapels and a fur collar, a dress of different material than the coat—yet coat and dress have large matching black buttons, suede shoes, suede handbag and—pigskin gloves.

Three of London's best known fashion experts—who begged that they remain unidentified—looked at the costume and gasped.

Said No. 1:

"It seems a strange blend of town and country wear, and neither is the right thing for a race meeting. You can't mix suede shoes and suede handbag with pigskin gloves."

Said No. 2:

"The coat is too short for an ordinary coat and not short enough for a short one. On the other collar is wrong and the lapel line is not at all smart. However, it's darling of her to wear it."

Said No. 3:

"I can't follow the style. With that tunic it's essential that the dress should be of the same material. Yet princess does not rule. Yet she's matched the buttons. Extraordinary, to say the least, and different."

Your Christmas Fireside Can Be Bright With Color

If you wish to get as much "color" as possible in your Christmas observance, here's a novel idea.

Pine cones, small kindling or chips can be so treated as to give off colored flames when burned in the fireplace. Dipped or soaked in a solution of various salts or certain metals, cones or chips will burn with a distinctive color. Cones will not readily absorb water, so salts must be suspended in a solution of turpentine.

Compounds which produce specific colors when burned are: Red — strontium chloride; green —barium chloride; blue-green—copper oxide or copper sulfate; orange—calcium chloride; lavender—potassium chloride, and yellow—sodium chloride.

A second method — if only cones are to be used—is to dip the cones in paraffin and before the paraffin hardens sprinkle with the following chemicals for desired color effect: Green—copper sulphate; red — strontium nitrate; orange—calcium nitrate, and yellow—sodium chloride.

To prevent corrosion in stove stencils, wash them promptly after use in hot soap or detergent suds, then scald and wipe dry.

IF YOU ENJOY SEA FOOD You'll Find Them ALL at THE PENGUIN
245 FRONT ST.
Lobsters and Scallops — Breaded & Salted Shrimp — Fresh Lake Trout and Pickerel — Oyster Stew or Deep Fried Oysters — Fish & Chips.
All now in season and at their finest flavor. Welcome the old favorite Fish & Chips.

New Dairy Treats
In troducing to Belleville and Vicinity
● Cultured Sour Cream
MANUFACTURED FROM PURE SWEET CREAM IDEAL FOR SALADS, COOKING, ETC.
● Delicious Egg Nog
SPECIALLY NUTRITIOUS. GOOD FOR CHILDREN AND ADULTS.
— ALSO —
● Fresh Cottage Cheese
LOOK FOR THE LEE GRILLS RED AND WHITE WAGONS OR
PHONE WO 8-8220
Lee Grills Dairy
237 COLEMAN STREET

SPECIAL OFF-CAR

22¢ SQ. FT
DEC. 19 - 20 ONLY
Attention Builders!
'ETCHWOOD'
4' x 8' x 5/16"
Here it is . . . the popular decorative panel for walls. "Etchwood" is really a smart and modern way of re-modelling your spare room, living room, den, or any room. Easy to apply, and very attractive.
ARTHUR A. SILLS & SON LIMITED
LUMBER - PLYWOOD - ROOFING - WALLBOARD - INSULATION - DOORS - WINDOWS - Steel Trim
LUMBER YARD & MILL FRONT ST. (S. R. Wooding) Belleville, Ontario
Head Office 260 Dalhousie St. Brantford Ont. PHone 2-0131

LAST-MINUTE
GIFT SUGGESTIONS
from LESLIE'S

FITTED CASES
4.95 to 17.95

UTILITY CASES
Plastic and Leathers. All colors.
3.50 to 8.95

BILLFOLDS
Master Crafted from fine leathers. With or without zippers.
2.50 up
JEWEL CASES
2.95 AND UP
Small deposit will hold any article till Christmas.
ALL LEATHER GOODS INITIALLED FREE
LESLIE'S
SHOE STORE LTD.
Gives Leslie's Gift Certificate this Christmas.
255 FRONT ST. DIAL WO 8-6251
OPEN TUES., WED., THURS., and FRI. EVENING
DECEMBER 20, 21, 22, 23.

Prize Winners
THE LIONS CLUB
of Belleville wish to take this opportunity to thank the citizens of Belleville and surrounding districts for their support in the Lions Christmas Seal Draw and their purchase of tickets. The draw was held December 15th at the Rotten Club with the following winners:
1st. PRIZE
MR. J. DESJARDINS
347 Sidney St., Belleville
2nd. PRIZE
MR. C. E. ANDERSON
Box 283, West Hill
3rd. PRIZE
MRS. M. BLYDOE
Lemoine St., Belleville
4th. PRIZE
MR. BILL STEPHENSON
R.R. 2, Belleville
5th. PRIZE
MR. A. W. HAGGAR
36 Station St., Belleville
6th. PRIZE
MR. BILL SOMERVILLE
218 Pinnacle St., Belleville

CHECK THESE
NEEDED CHRISTMAS ITEMS
TREE LIGHTS
Extra Bulbs of all kinds. Fancy lights.
TREE HOLDERS
A variety of styles.
ROAST PANS
Self Basting in Aluminum and Enamel
BAKING PANS
Glass, Aluminum, Enamel and Tin
DIAL WO 2-3078
WE DELIVER
SMITH HARDWARE
216 FRONT ST.

Now...for only $50 you can give the precious gift of HEARING!

Just Imagine . . . this Christmas you can give a friend or loved one a ready-to-enjoy, easy-to-wear Zenith Hearing Aid for only $50. Here's a precision-built Zenith of thrilling fidelity and realism . . . powered by no less than 4 wonder transistors for even finer performance . . . operating for only about 10¢ a week on a readily available battery.
What more thoughtful, practical gift for someone who needs better hearing, but has hesitated taking this simple, yet important step!
Special Christmas Trial Offer
Buy a 50-X (or any of Zenith's complete line of highest-quality hearing aids) for a gift before Christmas. Whenever it's most convenient, The recipient will enjoy a full 10-day trial period beginning on Christmas Day . . . he must be completely satisfied or your money will be refunded promptly under our 10-Day Money-Back Guarantee!
By makers of famous Zenith TV and Radios
HITCHON RADIO
4 BRIDGE STREET E. BELLEVILLE

MAKE IT A BRIGHT CHRISTMAS!
BUY HER a Beautiful, Modern
LAMP
OUR DISPLAY OF LAMPS IS ONE OF THE LARGEST AND MOST BEAUTIFUL IN BELLEVILLE.
Every Type of Lamp On Display
Come In And Have A Look Around!
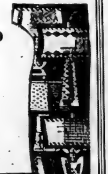
WE HAVE DEVOTED OUR
SECOND FLOOR
FOR OUR LAMP DISPLAY
Pay Just $1.00 Down
EASY TERMS
STROUD'S GIFT SHOP
308 FRONT STREET DIAL WO 8-7637

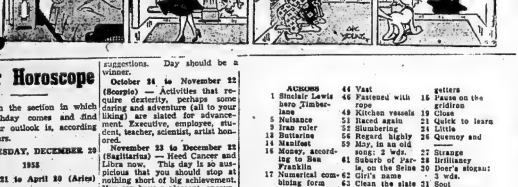

...ur Horoscope

...ok in the section in which ... birthday comes and find ... your outlook is, according ... stars.

TUESDAY, DECEMBER 20 1955

...rch 21 to April 20 (Aries) — ...ndid influences from most ...e major planets augur for a ...sful, stimulating day. Set ...hedule and follow it faith-...l to attain new benefits, gains.

...ril 21 to May 20 (Taurus)— ...l change and manoeuvre ...ulting in adventures and be-...al results during this en-...ging period. A good day ...andling difficult situations, ...chanics, trades, manufac-..., all worthwhile activities.

...y 21 to June 21 (Gemini)— ...r ideas, new methods and ...ists, innovations in many ...of endeavor, as well as your ...closet interests, are under-...staging influences. Wisely ...aim to advance, collect be-...

...y 22 to July 22 (Cancer)— ...nal wishes, family interests ...occupational matters are rich-...oscoped this generous day. ...y mental work, artistic pro-..., skilled and unskilled la-... in advance.

...y 24 to August 23 (Leo)— ...ospects clear and there are ...ntelligent efforts. Laborl-...nd mental work, selling and ...y should advance. Delicate ...home affairs also honored.

...ust 23 to September 23 ...) — Confidential and dip-...t work, government, scien-... and educational matters ...have an interesting, pro-...g day. You can attract ...opportunities, gain through ...ity.

...ember 24 to October 23 ...) — Your talents and skills ...bring good results if you ...them properly. Don't fear risks, and do heed sensible suggestions. Day should be a winner.

October 24 to November 22 (Scorpio) — Activities that require dexterity, perhaps some daring and adventure (all to your liking) are slated for advancement. Executive, employee, student, teacher, scientist, artist honored.

November 23 to December 22 (Sagittarius) — Need Cancer and Libra now. This day is so auspicious that you should stop at nothing short of big achievement. You can have a pleasant, encouraging and healthy day.

December 23 to January 21 (Capricorn) — Don't be too serious and don't worry. The indications are promising and you industrious folks need some rest and relaxation interspersed with routine.

January 22 to February 20 (Aquarius) — Please read Leo. Your indications are similar. Don't lose out on this splendid day through lack of faith in your own ability. Get into the spirit of things; find comfort in your family.

February 21 to March 20 (Pisces) — A whole rainbow of activities favored this "Big" day. Do not hesitate, but go forward with confidence.

YOU BORN TODAY belong to that delightful, enterprising group called Sagittarians — congenial, efficient, the ones we like to call friends, ofttimes advisers. You have a wealth of happy attributes, the ability to become an able executive, diplomat, teacher, counsellor, legal adviser. Just read and sane health rules. Continue member not to exceed wise limits to study and gather knowledge; there is no limit to what you can attain, no matter what your age.

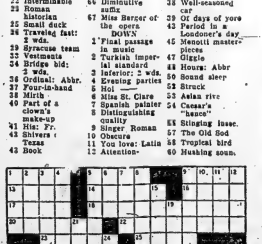

Answer to Previous Puzzle

L	E	N	D	S	L	O	P	E	R	I	V	A
A	L	O	O	K	A	B	R	I	E	F	L	Y
S	I	G	N	I	F	I	C	A	N	C	E	S
C	E	R	T	A	I	N	A	D	A	G	I	O
S	C	A	R	E	D	S	T	I	F	F		
S	E	A	S	O	N		S	T	A	R	T	S
A	N	N	U	A	L		P	R	O	B	E	
S	H	O	R	T		F	I	L	M		M	A
A	G	E	L	E	S	S		D	I	V	I	D
	G	A	M	E	R	S		O	P	E	N	I
S	E	N	S	E		P	A	R	T	I	A	L
	R	E	N	E		S	P	U	R	N		

Sunshine Will Be Power Behind One of the Next Great Scientific Advances of World

By RENNIE TAYLOR

PHOENIX, Ariz. (AP) — Sunshine, which is large number of people think of as something to bask in, will be the power behind one of the next great scientific advances.

It will be used to change ocean water into fresh water. It will heat homes in winter and cool them in summer. It will supply electric power in places which have no coal, oil, gas or hydro resource.

Just when this will happen is hard to foresee, but the scientists primarily concerned say it will get under way on a large scale as soon as the conventional fuels begin to get really expensive.

The means for doing things with sun power already are available. Many of them were shown at the recent world congress on applied solar energy, held here and in Tucson.

STILL INEFFICIENT

At this stage the machines for utilizing sun power on an industrial scale are notoriously inefficient, but they are getting better all the time.

If the price of gasoline should jump to $1 a gallon and other energy fuels should rise accordingly, solar scientists say the age of sun power would come quickly, perhaps along with or not far behind atomic power.

The amount of energy poured on the earth by the sun is calculated in figures far too large for the average mind to grasp. Researchers at the University of Washington, building a test sun power apparatus, say the total amount reaching the earth in one year is equal to one million million million million kilowatts.

With such a supply of solar energy, there is fantastically wasteful. About half the radiant energy which strikes the earth's surface bounces back immediately into space, and is lost. Plants use only a minute fraction of the sunshine which strikes their green leaves and sparks the process of vegetable growth, on which all life on earth depends.

COULD BE USEFUL

Heat, whether from the sun or other source, is one of the most elusive forms of energy. It leaks out of everything and cannot be stored in any quantity for long. Even the best of the man-made vacuum bottles are wasteful in tricky ways. So only a small part of the input remains available for useful work.

However, even this small residue can be tremendous. Elmer C. Easton, an engineer at Brown University, says if ways could be found to utilize one half of one per cent of the total available solar energy, the world's power problem would be solved.

Several researchers at the symposium here exhibited devices rated at five per cent and upward in efficiency. Some said a general level of 10 per cent is possible.

Among the instruments which caught the eyes of people from the sunshiny desert areas of the world were stills for producing fresh water from the ocean at somewhere near economic cost.

One of these was developed by Dr. Maria Telkes of New York University, a leader in solar power research. Ocean water runs slowly through a shallow trough covered by a transparent gable roof. Sunshine beating down through the roof heats the water. Some of it evaporates and settles on the under side of the roof. There it trickles down to alittle gutters near the trough rim and runs off into storage containers as pure water.

COSTS GOING UP

Machines like this, Dr. Telkes said, some day will in effect cause rivers to flow backward. The sea will be turning back to the land the fresh water that came to it from streams.

Dr. Telkes estimated that her machine could produce fresh water from the ocean for about 68 cents per 1,000 gallons.

Present prices for irrigation water vary widely, but an acre might be around seven cents per 1,000 gallons.

With conventional irrigation costs going up and solar still efficiency improving, the time may be near when booming sunshiny semi-desert areas such as southern California and Arizona will get their answer to water problems via solar power.

STIRLING

LOBA Officers Are Installed By Madoc Group

STIRLING — A group of members from Madoc LOBA installed the newly elected officers of Stirling Lodge, No. 635, at the lodge hall on Tuesday evening. At the close of the impressive service refreshments were served and a social half hour enjoyed.

The officers are:

P.W.M., Sis. Irene Webb; W.M., Sis. Mary Cooke; rec.-sec., Sis. Lois (Peggy) Reid; treasurer, Sis. Eileen Barnard; J.D.M., Sis. Rosella Carey; chaplain, Sis. Beaula Rodgers; guardian, Sis. Vera Mitts; director of ceremonies, Sis. Verna Woodbeck; first lecture, Sis. Carol Cooney; second lecture, Sis. Frances Merrick; pianist, Sis. Lella Bronson; inner guard, Sis. Pauline Hinds; outer guard, Sis. Florence McComb; 2nd committee, Sis. Gladys McAdam; 3rd committee, Sis. Ida McMurray; 4th committee, Sis. Blanche Reid; 5th committee, Sis. Mabel Fitchett; auditors, Sis. B. Reid, Sis. Minnie Stinson, Sis. Beaula Rodgers; finance committee, Sis. Woodbeck, Sis. Clancy, Sis. Webb and Sis. Mitts; sick and visiting committee, Sis. Beaudrie, Sis. Ackery; degree captain, Sis. Woodbeck.

RYLSTONE

W.A. Officers Returned By Acclamation

RYLSTONE — The Women's Association of Rylstone United Church held its annual meeting at the home of the president, Mrs. Ray Stewart on Wednesday afternoon, with seven ladies present. The meeting opened with the hymn, "It Came Upon the Midnight Clear," followed by Scripture reading, Luke 2: "The Christmas Story."

In the absence of the secretary, Mrs. Switzer, the minutes of the November meeting were read by Mrs. Ellis Jones, as were the minutes of the 1954 annual meeting.

OFFICERS ELECTED

All officers were elected by acclamation, with the exception of Mrs. Ellis Jones, who was chosen as assistant to the president. The officers are as follows:

President, Mrs. Ray Stewart; vice-president, Mrs. Jim Milne; assistant, Mrs. Ellis Jones; secretary, Mrs. Wilfred Spencer; treasurer, Mrs. Wm. Rutherford; Sunshine committee, Mrs. Lily Anderson, Mrs. Will Rutherford and Mrs. Chester Mckeown; pianist, Mrs. Thomas H. McKeown.

It was decided to give $10 to missions and send flowers to a former member who is now a shut-in, and a book to another shut-in. "While Shepherds Watched" was sung and a reading "The Babe of Bethlehem," was given by Mrs. Will Rutherford. Christmas carols were played by Mrs. Ellis Jones at the piano. A reading, "A New Words of Praise" was given by Mrs. Thomas M. McKeown and a duet, "Silent Night," was sung by Mrs. H. E. Bezan and Mrs. Will Rutherford, with Mrs. Ellis Jones accompanying.

The next meeting will be at the home of Mrs. Thomas H. McKeown, Springbrook, with Mrs. Wilfred Spencer and Mrs. Ellis Jones as conveners.

Boa Constrictor On the Loose

NEW ORLEANS (AP) — A 12-foot boa constrictor was on the loose in New Orleans Sunday and its owner in jail.

Standley Lykins, 29, calls himself a snake charmer, female impersonator and aerialist. But police call him a shoplifter.

They charge he stole a radio and a tie set from a downtown department store Saturday. When they questioned him later, Lykins told them that pawn tickets for other stolen articles were in his locker at home.

Officers opened the locker. Out popped two boa constrictors. A five-foot one was caught immediately. But the 12-foot constrictor dangled away.

FOR YOUR
● TOYS
● PAINTS
● CHINA
FRED LEWIS INDUSTRIES, LTD.
340 Front St. Dial WO 2-2286
WE DELIVER

CHRISTMAS SALE
OF
Benrus WATCHES
½ PRICE
Just in time for Christmas . . . exciting savings on famous name watches. Always welcomed as a gift — and now thrifty to give!
ONLY $1.00 WILL HOLD YOUR CHOICE
"Belleville's Leading Jeweller"
Paul Mercier
AT THE FOUR CORNERS DIAL WO 2-3427

REPAIRS
ON
ALL MAKES
OF
WASHING MACHINES
● FAST SERVICE ● EXPERT WORKMANSHIP
CIRCLE SERVICE
BELLEVILLE LTD.
368 COLEMAN ST. WO.8-6791

Five Rockefeller Bros. Enjoy Luxuries of Wealth in Privacy

By SAUL PETT

NEW YORK (AP)—There probably isn't a place in town where on any given working day, you can see a greater concentration of shiny, chauffeured limousines than in Rockefeller Centre.

But none of them belongs to the owners of this vast, multimillion-dollar property—the five Rockefeller brothers.

It is a Rockefeller habit, by training and inclination, to enjoy the luxuries of their wealth in privacy and leave public displays to others. Besides, they frequently find it more practical to walk, ride a bus, subway or cab to their offices.

Rockefeller Center cost about $125,000,000 to build in the 30s. One may assume it is worth considerably more today, perhaps twice as much. Sole ownership of the common stock has passed from John D. Rockefeller, Jr., now 81 and relatively inactive, to his five sons. As big as this property is, it does not represent the largest single hunk of the brothers' wealth. That still lies in oil stocks in various companies, left them in trust by their father and grandfather.

The advantages of great wealth being obvious, what, if any, are the disadvantages?

MUST PROVE SELVES

"There's always the risk of spoiling the children," says David Rockefeller, who has six. "Another disadvantage is that there are always people who assume that no matter what one does it's because of his wealth or name, not because of one's own ability."

This last echoes a theme you detect frequently in the Rockefeller family. Each feels a personal need to prove himself an individual and a useful, productive human being.

David, the youngest, is 40, handsome, reserved and somewhat formal in speech and manner. His first ambition was to go into politics. Later, he chose banking. His rise to executive vice-president in 10 years may prompt skeptics to point out that, after all, there's a lot of Rockefeller money in the Chase bank. They overlook the man's own ability and his thorough education in the field: Harvard business school, London school of economics and a Ph. D. from the University of Chicago.

Being the last to marry and the only one to get divorced (he settled $5,000,000 on his divorced wife Bobo), it was inevitable that Winthrop, now 45, would be tagged the "playboy." This description overlooks several items. He was the only Rockefeller to work with his hands in the oil fields where grandfather started the family fortune. Winthrop sweated out a year as a laborer to learn from the ground up. He put in another 14 years in various capacities.

PRIVATE AID PLANS

It was dynamic Nelson Rockefeller who started the family's own private foreign aid program through two private organizations he founded. The non-profit American International Association for Economic and Social Development, to which the brothers have given $1,200,000, has helped the governments of Venezuela and Brazil and Venezuela.

Laurance Rockefeller, when he isn't dealing with the affairs of Rockefeller Center spends most of his time investing venture capital in aviation, electronics and housing.

Chief philanthropist in the third generation of Rockefeller—not in money but in effect—is John D. III, who devotes his time to nothing else. Others handle his business interests.

STIRK TURKEY FARM
Roslin
Will Be On The
MARKET SQUARE
DECEMBER 20th & 22nd
WE DELIVER FREE OF CHARGE TO BELLEVILLE
WE SELL WHOLESALE AND RETAIL
PHONE 381-R-3 TWEED

POINT ANNE

L.O.L. Installs 1956 Officers

POINT ANNE — On Monday evening, in the Point Anne Orange Hall, L.O.L. 1599 held its regular meeting with the election and installation of officers. Presiding in the W.M. chair was Brother Dancourt Thompson, and conducting the election Past Master, Brother John Botting.

Officers for the ensuing year 1956, are as follows: W.M., Bro Dancourt Thompson (re-elected); Deputy Master, Bro. Earl Brown (re-elected); chaplain, Bro. Wilfred Polmateer; recording secretary, Bro. Percy Akey; financial secretary, Bro. Lee Bradshaw; treasurer, Bro. William Jubyi 1st Lecturer, Bro. Milton Akey; 2nd Lecturer, Bro. Ray Branigan; committeemen, Bro. Amab Akey, Archie Polmateer, Max Leslie Wait, Merrill Brown, Tyler.

After a few pleasing remarks, a hearty vote of thanks was extended to the installing officer, who in turn, wished the newly-elected officers success in their offices and extended a Christmas wish to all.

Refreshments were served.

FOR
GARMENT WEATHERPROOFING
R-I-N-G
Belle WO.8-6738

Marmora

MARMORA W.I.

MARMORA — The Women's Institute held its Christmas meeting at the home of Mrs. Ralph Neal, with 21 members and visitors present.

$10 was donated to the Legion for Christmas baskets and the directors were asked to buy two pairs of blankets for a needy family.

The sale of tickets on a clock lamp was gratifying. Mrs. H. Sabine gave current events and Miss G. Warren read a humorous Christmas story. Christmas carols were sung and enjoyed as community singing.

Gifts were exchanged and refreshments served.

The next meeting in January is to be held at Mrs. Hogarth Sabine's.

Mr. John Jones passed away in St. Joseph's Hospital, Peterborough, on Wednesday morning, following an operation. Mr. Jones was head of the hardware firm here of Jones and Potts.

$100,000 Fire At Rochester

ROCHESTER, N.Y. (AP) — An estimated $100,000 damage was caused Sunday when flames broke out in an east-end candy store and spread to four adjoining business places.

Fire chief Leonard Stenglein, who estimated the damage, said the fire apparently was started by an overheated motor in a refrigerator in the rear of the Candy Kitchen.

The candy store was virtually destroyed and a hardware store, variety store, drug store and restaurant were damaged. All were two-storey frame structures.

Mr. and Mrs. William Bonter Sr. are the proud parents of a little daughter, born at Barker's nursing home on December 13th, a sister for five brothers.

A CAMERA
FOR EVERY PURSE!
HAWKEYE CAMERA
$8.75
Complete with Flash attachment.
Film, Flash Bulbs $16.75
BULL'S-EYE CAMERA
$16.25
Complete with Flash attachment.
Flash Bulbs, Film 21.95
HOLIDAY CAMERA
$5.90
Complete with Flash attachment, Flashbulbs and Film. 11.45
KODAK PONY "135"
$39.75
MERIT PROJECTOR
$31.75
WESTON EXPOSURE METER
$19.95
COMPLETE STOCK OF MOVIE FILMS
COLOR FILMS — FLASH BULBS
DOLAN THE DRUGGIST
DIAL WO 2-3406 MOTOR DELIVERY

EATON'S Canada's Christmas Store
A "Sheer" Pleasure to Wear!
GLENEATON
Full-Fashioned Nylons
"Sanitized" to check unpleasant odours, non-toxic, non-irritating! Nylons for dressy day-long wear combining the fineness of 60-gauge with the exquisite sheerness of 15-denier! Smart shades to to go with stylish clothes; Blush Beige, Maple Beige, Tender Beige. Sizes 8½ to 11.
EATON Price, pair 1.29
3 pairs 3.75
Gift Hat Certificates
Let Him Choose his own Hat!
THIS CERTIFICATE, PRESENTED BY
ENTITLES YOU TO SO ONLY
TO THE VALUE OF
OUR SPECIMEN HAT
FROM
DEPARTMENT.
T. EATON CO.
EST. 1869
Men's tastes vary greatly when it comes to Hats.
It's definitely an individual choice — avoid disappointing him by buying the wrong shade, style, or size . . . simply give him a miniature hat in a smart little box, with a certificate to the amount you wish to spend. When he presents the certificate at any EATON'S store he can select his hat in the preferred colour and style, from EATON'S wide selection which includes EATONIA and Birkdale. A Gift sure to please Him! Certificates priced from ..... 5.00 and up
Store Hours
Daily 9 a.m. to 5 p.m.
Wed., Dec. 21st., Open 9 a.m. to 6 p.m.
Thurs. Dec. 22nd., Open 9 a.m. to 9 p.m.
Friday. Dec. 23rd., Open 9 a.m. to 9 p.m.
Colonial-Style
Mason and Risch Pianos
Renowned Manufacturers of High Construction Standards!
Every beautiful note of the full 88 note keyboard reflects the high degree of skill and craftsmanship with which it was made . . . compare the full melodious tone . . . the rich depth of volume, the lovely hand-rubbed mahogany veneered cabinet.
Cash Price, EATON each 795.00
Down payment 79.50, 35 payments of 24.00 and 1 payment of 17.17.
T. EATON CO. LIMITED BRANCH STORES
Dial WO 2-4561

THE WEATHER
Wednesday—Sunny and cold.
Low 5 below, High 15 above.

The Ontario Intelligencer

TEMPERATURES

	Max.	Min.
Today	—1	—12.2
One Year Ago	13.5	1.9

Authorized as Second Class Mail Post Office Department Ottawa

BELLEVILLE, ONTARIO, TUESDAY, DECEMBER 20, 1955

5c Per Copy, 25c Per Week

Israelis, Arabs Agree No Peace Talks Likely Soon

Israel Outlines 8 Points For Settlement of Strife

By EDMOND LE BRETON

WASHINGTON (AP)—Israeli and Arab spokesmen who have been talking separately in Washington about terms of a possible agreement appear agreed on one thing only: No peace talks are likely soon.

Informed Israeli sources say Israel has told the United States state department of a package of items on which it might be willing to make concessions but which do not include cession of any territory or return of Arab refugees.

These sources emphasize that no optimistic conclusions should be drawn from the U.S.-Israel talks, as there is no evidence of any increased willingness on the Arab side to discuss terms Israel would accept.

CALLS ON DULLES

Abdel Khalek Hassouna, secretary-general of the Arab League, met correspondents after a call Monday on State Secretary Dulles. Asked about prospects for Israel-Arab talks, Hassouna replied: "I don't think they are at all encouraging" as a result of the Israelis' attitude and the Arabs' rigid positions near the Sea of Galilee.

Syria has asked the United Nations to expel Israel and order sanctions against her because of an attack on Syrian territory this month. Israel said the attack was retaliatory.

Hassouna would not say whether he had given Dulles terms the Arabs would consider for a basic settlement. He referred reporters to public statements he and other Arab leaders have mad.

These have spelled out continued Arab insistence, as a starting point for talks, on the 1947 boundaries UN plan—the Israel-Jordan restricted than the present ones—and willingness to offer Israel the chance to return. Other Arab diplomatic sources said the Arab countries have not given the state department any outline of position comparable to the Israeli one.

The Israeli proposals were:

1. Direct talks between Israeli and Arab representatives, especially with Egyptian envoys.

2. The immediate settlement of frontier lines but no unilateral cession of territory by Israel.

3. The re-creation of Israel as the hub of the Middle East communication wheel. Israel would be willing to permit the Arabs to establish links with their communications on the north-south artery between Egypt and Lebanon and between Egypt and Jordan from east to west.

4. Israel in return would expect the Arab states to grant her similar rights in their communications facilities in Arab territories.

5. Israel would be given free port facilities at Haifa.

6. The Tel Aviv government would be willing to pay compensation to Arab refugees in the Middle East. Israel would not accept back their former homes in Israel was ruled out, but the Israeli government has proposed to accept the United States' offer of a loan to help compensate refugees.

7, Co-operation with the Arabs to plans for sharing waters of the Jordan and Yarmuk rivers.

8. The maintenance of the status quo in the divided city of Jerusalem.

Coldest in U.S.

MT. WASHINGTON, N. H. (AP) The coldest inhabited spot in the northeastern United States today was the 6,262-foot summit of Mt. Washington in New Hampshire's White mountains where the temperature registered 33 degrees below zero.

Magi Bringing Refrigerator to Crib Arouse Protest in House of Lords

LONDON (AP)—The wise men from the East brought gifts of gold, frankincense and myrrh, says the sacred Christmas story.

But the kids in Warrington, north England, peering into an electricity board show window at a nativity scene, saw that the magi were bringing a washing machine, an electric stove and a refrigerator to the crib. A crier proclaimed:

"Wise men choose gifts that last!"

The matter was aired today in the House of Lords where Lord Teynham wanted to know whether "such disgraceful and blasphemous commercial advertising by a nationally-controlled industry in a Christian country" would be stopped.

The Earl of Munster, paymaster general replied that the government is sorry and that the magi have stopped advertising electrical appliances.

LIBERALS RETAIN QUEBEC SEAT IN BY-ELECTION

J. Armand Menard Wins Over 6 Opponents

ST. JOHNS, Que. (CP)—The Liberals retained the constituency of St. Jean-Iberville-Napierville in a federal by-election Monday despite an apparent breach in their ranks.

J. Armand Menard, mayor of the town 25 miles northeast of Montreal, won over five opponents, including three Independent Liberals. He succeeded the late Postmaster-General Cote who held the constituency from 1945 until his death in August.

In the traditionally-Liberal constituency, the vote was Mr. Menard 9,927; Philodor Ouimet, Independent Liberal, 8,117; Dr. Vial Lavoie, Progressive Conservative, 3,131; Armand Menard, Independent Liberal 49; Charlemagne Hebert, Independent Liberal, 60; and Gaston Viens, Labor-Progressive, 15.

There were 28,500 eligible voters.

BIGGER LEAD IN '53

In the 1953 general election Mr. Cote received 16,088 votes, the Progressive Conservative candidate 12,022 and the CCF aspirant 236.

The by-election provided the House of Commons with its 11g full quota of 265 members.

The standing in the Commons: Liberals 170; Progressive Conservative 53; CCF 23; Social Credit 13; Independent 4; Vacant 262.

Mr. Ouimet, who had charged that J.-Armand Menard was picked by a "packed" convention as the official Liberal candidate, led the lively by-election but then dropped steadily behind the winner.

Dr. Lavoie, Armand Menard, Mr. Hebert and Mr. Viens all lost their $200 election deposits by failing to get 25 per cent of the votes cast for the winning candidate.

WOULD RUN AGAIN

Armand Menard—no relation to the winning candidate—and Mr. Ouimet were Lapalme's cabinet colleagues in the by-election.

Much happened on the hustings during the campaign attracted little attention. But interest developed in the voting because of the disagreement among the Liberals.

A rival Liberal nomination convention had to be called off when rival factions showed up with their own candidates and raised such a rumpus the chairman was unable to proceed. Then the names of 3 candidates were placed before that meeting.

Only a few days later Brig. J. V. Allard, rumored slated for a cabinet job, announced that he would not be a candidate in the by-election. Eight men died when Trans-Canada was chosen by a second Liberal convention. Mr. Ouimet then launched a campaign as an Independent Liberal.

Armand Menard and Mr. Hebert later announced they, too, would run as Independent Liberals.

SUPPORTED OUIMET

In the midst of the division, the provincial Liberal party announced officially that it was not supporting any of the candidates.

Speakers said the accident apparently occurred when one plane was having trouble with its landing gear and the other flew under to grab to take a look. This is often done.

Then both must have hit a downdraft, causing them to collide. Two

BRITAIN'S COMET SETS SPEED RECORDS

Coming in for a landing at Downsview airport, Toronto, Britain's new Comet III jetliner swoops low over parked automobiles after beginning its record trip from 35,000 feet while 200 miles from the airport. The plane broke the Vancouver-to-Toronto air record, travelling an average of 580 mph, to cover the 2,190-mile distance in three hours and 55 minutes. Previous record for the run was held by a TCA North Star at six hours.

RAF Group Captain John Cunningham, left, piloted the plane from Vancouver, with Squadron Leader Stuart Reglar, as co-pilot, which will be in production before the U.S.-made Douglas jet transports. (Central Press Canadian Photos)

Four U.S. Air Force Planes Collide Over Florida, 11 Die

TAMPA, Fla. (AP)—Four United States Air Force planes collided in two separate accidents over Florida Monday and brought death to at least 11 airmen.

Eight men died when two B-47 jet bombers collided over the outskirts of Tampa. Flaming wreckage showered the countryside.

A few hours later an F-86D Sabre jet smashed into a B-29 bomber in the air over Fort St. Joe, about 175 miles along the Florida west coast, and killed three fliers. Three others are missing.

The Tampa planes fell dangerously close to a trailer park. Terrified residents said they thought an earthquake had struck. One plane exploded on contact and the other seconds later.

Spokesmen said the accident apparently occurred when one plane was having trouble with its landing gear and the other flew under to grab to take a look. This is often done.

Then both must have hit a downdraft, causing them to collide. Two men tried to jump to safety, but their chutes failed to open in the short space to the ground.

The crash of the B-29 bomber wreckage fell about five miles west of Port St. Joe on a busy highway and barely missed a dozen beach houses.

A part of the wreckage ripped the shirt of an unidentified man who was helping his family into their car. The man was not injured.

"The planes collided with a very bright flash that lit up the sky," said the highway patrolman. "After the first explosion, they separated into two smaller balls of fire, then they exploded again."

Witnesses said two or three parachutes were seen after the crash. Search parties went into the woods and area north of the highway to hunt for the men.

Unofficial reports said the jet was acting as an interceptor on a simulated bombing run by the B-29, and that the pilot apparently misjudged the distance between the two planes.

Yugoslavia Finally Elected To UN Security Council Seat

UNITED NATIONS, N. Y. (AP) Yugoslavia was elected to a seat on the UN security council today as part of a lottery deal under which Yugoslavia and the Philippines will split a two-year term.

The action of the General Assembly ended a record-breaking deadlock in which 36 ballots were cast during the last two months. It also cleared the way for recess adjournment of the assembly's 1955 session.

This morning's vote was 43 for Yugoslavia, 11 for the Philippines, one for Finland one for Sweden. The 43 was five more than the required two-thirds majority of those present and voting.

While the split-term deal had the backing of both Yugoslavia and the Philippines, as well as Russia and the big Western powers, there was no vote on the deal as such. The assembly merely elected Yugoslavia to a two-year term.

The understanding was, however, that the Yugoslav delegation would resign at the end of one year and that Finland would then be elected. Yugoslavia was chosen to serve the first half of the term after its name was drawn out of a box by assembly president José Maza last Friday night.

The deal was the same as the one which had been turned down by the 76-nation assembly last week. The vote showed that the plan still was unacceptable to many delegates.

While the voting was secret, most of the 11 votes cast for the Philippines and the 13 abstentions were understood to have been Latin American and Asian countries which had stood behind the Philippines in the long contest. Many of them had questioned the propriety and the legality of the lottery procedure.

There was no debate prior to the voting. Canada has supported Yugoslavia.

CANADA DECLARES NORTH VIET NAM HALTED REFUGEES

Minority Report Made By Truce Commission

OTTAWA (CP)—The Canadian government says there is little doubt that the communist regime in North Viet Nam deliberately achieved to prevent movement of refugees to non-Communist South Viet Nam.

The Canadian position is set forth in a minority report attached to the fourth interim report by the international truce supervisory commission for Viet Nam, Laos and public Monday, Canada, India and Poland comprise the commission.

It is the first time that the Canadian report, in citing chapter and verse on Communist obstructions to movement of refugees, will cause increased distrust of the North Viet Nam Communists and the South Viet Nam and thus make much less likely any elections for a re-unified country.

SPLIT UNDER TRUCE

Under the Geneva truce agreement of July, 1954, Viet Nam was split into non-Communist south and Communist north. Elections were scheduled to be held for a reunified Viet Nam in July next year.

The feeling here is that South Viet Nam will be over-run by means of entering into any political scheme with the Communists now that the country has seen what and how they failed to live up to the Geneva agreement in respect to refugee movement.

Under the truce arrangement, persons were given a certain time —the period expired last July 2— to move in the direction of their choice. Some 803,000 persons have left the Communist north for the south despite Red obstructions; less than 5,000 have moved from the south to the north, or for the most south to north.

There have been estimates that wanted to leave North Viet Nam but didn't make it.

The Canadian report said Communist soldiers were frequently stationed in the homes of Roman Catholics to prevent them from leaving their homes in groups to wait with the commission's inspection teams.

ORGANIZED MEETINGS

The report said local Communist authorities often organized outof-village meetings to coincide with the arrival of the inspection teams so that persons could not approach the teams were called away from their villages.

In other cases, would-be evacuees were grouped in village churches and the Communists tried to keep the teams from entering the church grounds on the excuse that services were in progress. The Canadian report added:

"Such devices in many cases that the local clergy had been intimidated and in some cases killed by the lengthy terms of forced residence and imprisonment."

Eden Confers With Cabinet

LONDON (AP)—Prime Minister Eden met with the cabinet today in what was generally believed to be the last session before he goes to Jamaica for a 4-day rest, ending a world-girdling flight.

Glistening in the hard-blue winter sky, the Comet swooped across Dorval airport and into a flight pattern south of the city before touching down.

It was not a record flight, and accurate comparisons were declared impossible by aviation authorities who stressed the many factors involved.

George Bernard Shaw's Last Play Finished by One of His Disciples

LONDON (Reuters) — George Bernard Shaw's last play — an unfinished one which drama critics said was not worth publishing or performing — was turned into a finished work by a former Irish stage-hand who was himself a playwright.

Shaw wrote five scenes, covering 13 typewritten pages, before he died. The playwright left a legacy at the edges, was consigned by the public trustee to the manuscript department of the British Museum after experts declared that the work was not worth publishing or producing.

The public trustee guards the copyright, and must decide whether to give Britton permission to publish his expanded version and allow a production of the play by the London Coronet Comedy.

The play, as far as Shaw went with it, is the story of a man with a domineering personality who was himself put by his entourage to a successful businessman.

Shaw's version ends abruptly. The playwright who now rare praise from Shaw for a play, he had written 25 years ago, took on the job of finishing Shaw's last play, entitled "Why She Would Not—a Little Comedy."

The play, as far as Shaw went

Winter Jumps Gun, Blankets Canada With Arctic Air

White River Again 'Champ' With 46 Below Zero Mark

By THE CANADIAN PRESS

Winter jumped the gun on Canada Monday night and brought a country-wide sample of mid-winter cold.

Cold arctic air, ignoring the almanac which says winter officially starts Wednesday, brought the coldest temperature readings of the season to the whole country. A Canadian Press survey showed.

For the west it was nothing new. The temperature hasn't gone above zero for 11 straight days.

The west, except for Vancouver Island and lower British Columbia, reported the coldest general temperatures. It was 29 below at Beaton River, B. C., about the coldest spot in the province Monday night.

MARITIMES LUCKY

Under the Geneva truce agreement of July, 1954, Viet Nam was split into non-Communist south and Communist north. Elections were scheduled to be held for a reunified Viet Nam in July next year.

The feeling here is that South Viet Nam will be over-run by means of entering into any political scheme with the Communists now that the country has seen what and how they failed to live up to the Geneva agreement in respect to refugee movement.

Under the truce arrangement, persons were given a certain time —the period expired last July 2— to move in the direction of their choice. Some 803,000 persons have left the Communist north for the south despite Red obstructions; less than 5,000 have moved from the south to the north, or for the most part vice versa.

Vancouver registered a balmy 34 above. Edmonton reported 6 below, and Winnipeg shivered in 13 below weather.

In Toronto it was three below while in Ottawa the mercury dropped to 15 below. Montreal recorded a 13 below.

The eastern cities were almost as frigid as those in the rest of the country. In Fredericton it was five below. Saint John four below but St. John's, Nfld., registered 16 above.

Comet Arrives At Montreal Homeward Bound

MONTREAL (CP)—The jet airliner Comet III, Britain's gleaming greyhound of the skies, zoomed from Vancouver to Montreal today at what her pilot laconically described as a "reasonable speed" for miles an hour. The flight took 52 minutes.

John Cunningham, chief test pilot for the de Havilland Aircraft Co. Ltd., who piloted the airliner after touchdown there was no attempt at a record.

The 2,190-mile flight was considered too short for the silver Comet to reach its cruising speed at a suitable altitude. The four - jet transport is scheduled to begin its first B.O.A.C. service a day, ending a world-girdling flight.

Gliding in the hard-blue winter sky, the Comet swooped across Dorval airport and into a flight pattern south of the city before touching down.

It was not a record flight, and accurate comparisons were declared impossible by aviation authorities who stressed the many factors involved.

EDMONTON (CP) — Winter began officially Wednesday but it will be difficult to convince most prairie residents that autumn didn't expire seven weeks ago.

The weatherman had more bad news today, forecasting "no letup" in the cold weather, 20 to 25 degrees below normal for this time of year.

The Prairies, now in their 11th straight day of temperatures below freezing, were joined in the record-breaker category by British Columbia where a heavy snow in the southwest burned to slush.

In the eastern Prairies, the temperatures will rise slowly in southern Manitoba but in the north temperatures of between 30 and 40 below are expected.

Freezing rain was falling at scattered points on British Columbia's lower mainland area, making road travel dangerous. But there was some hope there as the weatherman forecast that warm air is reported moving in from the Pacific.

The "hottest" spot on the western Prairies Monday was Medicine Hat, where the mercury "soared" to one below. The high at Prince Albert was 15 below, the lowest maximum recorded in the area's larger cities.

Probable highs today, said the weatherman, will be from 10 to 15 below in the north and five below in the south.

But even these low temperatures showed no deterioration Sunday night when the mercury went to 30 below at Edmonton and 43 below at Prince Albert.

CHICAGO (AP) — Icy blasts knifed deep today into the midsection of the United States. And sliced a wide path over most of the eastern half of the country.

It was below zero in sections of New York state.

Readings in the midwest were not as low this morning as 24 hours earlier but they still were below zero and near zero in most of the region. Readings ranged 10 below s international Falls and Redwood Falls, Minn.

Cloudy skies and light snow formed a protective blanket in Minnesota on the path of the Arctic air. At Bemidji, Minn., it was 11 below zero compared to 45 below Sunday morning.

Thermometers stayed below zero all day Monday in parts of Minnesota, North Dakota and northwestern Wisconsin and over the other north central states. The day's high at Alexandria, Minn., was a chilly 15 below. The high at Minneapolis was nine below, a rise of 12 degrees over the early morning low. It was around seven below this morning.

Temperatures in central New York state reported below-zero weather this morning. Sub 1 below at Watertown and Massena and six below at Utica. It was near zero at Syracuse.

The freezing line extended from northern South Carolina to southern Arkansas, northern Texas and northward to the northern Rockies.

Chicago shivered with readings in the 20s after a record-breaking straight night.

Warmest areas in the U.S. were in southern Florida and parts of Arizona. Monday's high mark was 80 at Miami.

Jail Traffic Expert For Drunk Driving

ROTTERDAM, The Netherlands (Reuters)—A Rotterdam court today sentenced a 43-year-old member of Parliament—and the Labor party's traffic expert—to seven days in prison for being drunk in charge of a car.

The member, A. A. Posthumus, pleaded not guilty and said he was suffering from flu when he drove his work car found sitting in his car.

COMING EVENTS

THE PRE-NATAL CLASSES which have been held at the Y.W.C.A. will resume in January for the winter months. It is suggested that those interested will commence in the January classes. Those interested will be advised accordingly.

UNITED ASSOCIATION OF JOURNEYMEN and Apprentices of the Plumbing and Pipe Fitting Industry of the United States and Canada. There will be a regular meeting of Local 67 tonight, Dec. 20th, at Weslyan Hall, evening. Business at 8 o'clock. A23-20-tf

MOOSE SOCIAL EVENING WILL BE held at the Moose Hall on Victoria Ave. every Saturday evening at 8 p.m. Admission 25c. Everybody welcome. A23-tf-6

POST OFFICE HOURS FOR HOLIDAYS

Belleville post office today issued its schedule of services for Monday, Dec., 26th and the New Year's holiday, Monday, Jan. 2nd.

There will be no deliveries made by either letter carriers or rural couriers. All wickets will remain closed while all bus and stage services are withdrawn.

Special delivery service together with the receipt and despatch of mails, will be available as usual.

For the convenience of box holders the office lobby will remain open until 6 p.m. Collections will be made for the street mail boxes in the evening.

SIDNEY TWP. BARN BURNS, $3,000 LOSS

An estimated $3,000 loss was incurred when a barn on the farm of Ed. Jordan on Sidney's 9th. concession, was burned out early Sunday morning.

Frankford volunteer firemen who answered the alarm concentrated their efforts on saving the house, near the barn.

The barn itself was empty at the time, it is reported.

Shulton

OLD SPICE for Men!

Shaving Lotion — Talcum
Cologne Shave Bowl—Electric Shave — Shaving Cream — Deodorant Stick

Attractively packaged singly or in sets ranging from

$1.25 to $2.85

McKEOWN'S DRUG STORE

Dial WO 8-4772 — We Deliver

C.N.R.A.A. Lucky Winner of the Hamper at Groceries

Draw made by Canon Elliott
Winning ticket Number 41
Mrs. Ruby Stapley, R.R. 3, Belleville

R. M. MITCHELL

Registered Optometrist

27 BRIDGE ST. E.

Office WO 8-4266 Res. WO 8-7262

Robert L. Brown Dies in Hospital, Ill Long Time

Former regional accountant with the Ontario Hydro Electric Power Commission and retired about two years ago, Mr. Robert Leonard Brown, 118 Bridge Street East, died in the Belleville General Hospital Monday evening, following a long illness in failing health for some time.

Born in Bowmanville, son of the late Mr. and Mrs. Arthur Brown, he had lived in the Belleville area immediately all his life, where until his retirement he was associated with the regional H.E.P.C. office.

A veteran of World War I he served overseas with the 155th Battalion from 1916 to 1918. He was an ardent sportsman, taking a special interest in hockey, lacrosse, bowling and golfing. He was a member of St. Thomas' Anglican Church.

He was past president of the Belleville Y's Men's Club and was past district commissioner of the Boy Scout Association. He was past master of Moira Lodge A. F. & A. M. and was a member of Moira Chapter R. A. M. No. 7. He was an associate member of the Engineering Institute of Canada.

He is survived by his wife, the former Agnes Walker, two brothers, W. H. Brown of Little Falls, N.Y., and S. W. Brown of Winnipeg, Man., and one sister, Mrs. Kathleen Brown of Little Falls, N.Y.

Picasso Ceramics Will Be Shown In Exhibition

An exhibition of Pablo Picasso ceramics will be shown at the January meeting of the Belleville Arts and Crafts club in King George Public Library.

The exhibition will consist of 18 mounted pictures in color of work done by Picasso after he had studied work dating back to 400 B.C. In 1948, while visiting the local museum in Antibes, south of France, Picasso was struck by the symmetry and design of a collection of ceramics that dated back to 400 B.C.

Announcement of the exhibition was made at a recent meeting of the club.

Program at the December meeting included an exhibition of pictures by Hedley James and Ed Buchanan. One of the photographs was a picture of Manly Macdonald autographed by Group of Seven.

Mr. J. A. McCaffery spoke briefly on judging art. He said that he looked for strong design, color and the message of the painting.

Slides from the art gallery on ceramics, metals, tapestries and ivory were shown. Roman Cambridge showed slides on the flowers of Trinidad.

Coffee meeting was under the direction of Mrs. Jean Grant and Audrey Berecht.

Modern Three-Room School Is Opened on Tyendinaga Res.

One of 66 new Indian schools to be built in Canada this year, a new $70,000 three classroom school with home economics and shop department, was officially opened Monday afternoon on the Tyendinaga Indian Reserve near Deseronto.

The basement playroom-auditorium of the handsome new school was filled to capacity as the opening ceremonies got underway.

World of welcome were expressed by Master Donald Brant, one of the 18 pupils attending the new school, and Chief Nelson Green, head of the Mohawk tribe on whose reservation the new school is built.

Lt.-Col. Robert M. Jones, director of Indian Affairs Branch, told the assembly of parents and children, officials and other guests present that Indians in Canada were entitled to the same interest in education with many attaining success in professional and other fields of endeavor.

Many Indian girls were becoming registered nurses; in Quebec an Indian man had become a successful doctor, while in British Columbia there was an Indian dentist.

Col. Jones said there was no reason why a Canadian prime minister could not some day come from the Tyendinaga reserve.

Since 1945 enrolment in Indian schools across Canada has almost doubled from the 16,000 enrolled a decade ago. This year 68 new Indian schools had been opened at a cost of over three and a half million dollars.

ENROLMENT INCREASES

Enrolment at schools on the Tyendinaga Reserve had also increased in keeping with other schools. In 1939 there were 130 Indian children in schools on the Reserve. Today there are 168 public school pupils with an additional 38 pupils attending high school at Belleville, making a total of almost 200.

Frank S. Follwell, M.P., for Hastings South, and Roscoe Robson, M.L.A. for Hastings West, also spoke briefly as did G. Nelson, public schools inspector for Centre Hastings, E. A. Orr, principal of Belleville Collegiate, Leslie Reid, principal of Quinte Secondary School, and Clarence Hagerman and J. D. Dawson, school board representatives from Tyendinaga township and the town of Deseronto, and Dr. W. Boyce, former reservation doctor.

Don R. Cassie, B.S.A., superintendent of the Tyendinaga Indian Reserve, acted as chairman for the opening ceremonies proper.

A MODERN SCHOOL

The new reservation school constructed a short distance east of the reservation council hall, replaces the former Mission School just east of Deseronto. It is modern in every respect. There are three classrooms, with a complete home economics department and a shop department for which equipment is now being installed.

The school is of one-storey and basement construction and has hot water oil heating. Construction was commenced December 1st, 1954, and the formal accompaniment at the opening of the school term in September.

The school is being used as a senior school accommodating grades 7 to VIII as well as a special opportunity class.

Bus transports children up to ten miles to the new school.

CHRISTMAS SPIRIT PREVAILS

The Christmas spirit predominated throughout the entire program with every room having its quota of Christmas carols and recitations. During the opening ceremonies, school children sang Christmas numbers and presented a trio to play "The Right Presents."

A former public school pupil, Miss Wilma Brant, now attending high school in Belleville, introduced Lt.-Col. Jones with Mr. Howard Alton, school principal, presenting the speakers.

At the conclusion of the program tea was served in the home economics room to guests and visitors.

24 Below Zero at Bancroft Coldest Registered in County

Jack Frost clutched the district in an icy grip last night sending temperatures plummeting to 24 below in the city to 34 below in the northern sections of Hastings county.

Bancroft registered the coldest dip of the year when the mercury hovering around the 34 below mark at an early hour this morning.

No snow nor clouds were apparent in the district, the sun shining brilliantly from a blue icy void.

In the city Jack Frost got in his nefarious work shortly after midnight. At that time the sinking mercury sent it to 15 degrees, dipping sharply it sank to 5.5 below at three o'clock and at five a.m. stood at 11 below.

Still getting colder the official thermometer at the Filtration plant registered 11.5 below zero seven o'clock and a half hour later slipped to 12.2. That was the coldest part of the morning. The sun tempered the biting cold somewhat at this time of the sight a.m., the temperature was 11 below.

Mid-Hastings county shivered in a temperature atmosphere with Marmora and Madoc registering that figure while Stirling was two degrees below that. Helzburg, it was stated, survived a 17-below attack, while Tweed Road residents "sweated out" a 22-below airing.

Over in Picton, the RCA gunners "on the hill" formed threes with the mercury bobbing at 20 below while downtown residents jelled in a 14-below sunshine.

Wellington "the coldest spot when the weather is hot" lived up to its atmospherical paradox. The lakeside villagers went to work as the sun shone on a 12-below atmosphere.

Garage owners had a field day. Many cars were stalled and had to be towed for defrosting.

The lone happy man this reporter met was the one had built a rink for his kiddies—and flooded it last night.

Police Blotter

The deep freeze even struck the crime front Monday night with city and provincial police reporting an exceptionally quiet night.

City police reported one drunk, theft of a battery from a local citizen's car and the theft of parcels from a parked auto.

Provincial police were asked to be on the lookout for a 1954 car reported stolen at Trenton.

Doug Stork's Coffee Bar

(Opposite McCarthy Theatre)

● HOME-MADE CANDY - Our Specialty

ROSETTES & RIBBON CANDY (Limited Quantity) — CLOVE APPLES — CANDY CANES (All Sizes) — HARD ROCK — CRISPY NUT & PEANUT BRITTLE — PEANUT CLUSTERS & MACAROONS PLUS MANY OTHERS.

● CHOCOLATES

ROWNTREE'S—BLACK MAGIC & DAIRY BOX
NEILSON'S — ALL VARIETIES
AND OTHER BRAND NAMES

TOBACCOS — MAGAZINES — SUNDRIES AND NOVELTIES

"Drop In For A Coffee"

The Lady Loves Perfume

CHANEL Perfumes $6.00, $12.50
SHALIMAR Perfume $4.00, $6.00
COTY Perfumes $1.75, $2.50
YARDLEY Perfumes ..... $1.50 to $7.00
TUSSY Perfumes ..... $1.50 to $4.50
LANVIN Perfumes ..... $2.50 to $3.25
COLOGNES — SACHETS — STICK COLOGNES

Geen-Drugs LIMITED
FOR FRIENDLY PERSONAL SERVICE
DIAL WO 2-4531 — FREE DELIVERY

GIVE HIM...

GLOVES

Always an acceptable and useful gift. The gloves featured above are unlined pigskin, and are of the finest quality. Priced at

$7.95

Others in both lined and unlined styles ..... $.95 to $.95

AT

WALKERS MEN'S & BOYS WEAR

280 FRONT ST.

GIFTS FOR ALL

AT

DOYLE'S DRUG STORE

PHONE WO 8-8100 — WE DELIVER

Obituary

MRS. L. W. HARRIS (Verona — Belleville)

Word was received in the city Monday evening of the sudden death in Toronto of Mrs. L. W. Harris, formerly Vera Smith and a former resident of this city. Besides a daughter in Toronto, surviving are two brothers, Robert J. Muir and Wilfrid T. Muir and Miss Irene Muir all of this city. Interment will be in Toronto on Thursday.

MRS. FLORENCE CRONKRIGHT (Trenton)

Funeral services for Mrs. Florence Cronkwright, 38 College St., Trenton, who died at Kingston General Hospital, December 15, were held Saturday from the Weaver Funeral Home, Trenton.

Interment was in Mount Evergreen Cemetery, Sidney. Officiating clergyman was the Rev. G. A. Bentzman.

Bearers: Robert, Donald, Elmer and William Foshay, Charles and Ernest Cronkwright and Raymond Sprung.

Mrs. Cronkwright was born in Sidney, daughter of the late Mr. and Mrs. William Mack. She had been in failing health for nearly seven months. Her husband predeceased her in 1925 by her son, Leonard and in 1946 by husband, James Wesley Cronkwright, died.

Mrs. Cronkwright was a member of Unity Hall, Sidney.

She is survived by 15 nephews.

EDWARD MURDOFF PATRICK (Frankford)

Edward Murdoff Patrick, of Frankford, died suddenly in the Frankford Hospital on Saturday, December 19th. He was in his 82nd year.

The deceased was born in Frankford, the son of the late Mr. and Mrs. Alexander Patrick, and lived in Frankford district all his life. He was married twice, spending until his retirement three years ago when he returned to Frankford village.

He was a member of the United Church.

He is survived by his wife, the former Louise Hagerman, and three brothers, Charles, Harvey and Russell, all of Frankford.

The body is lying at his late residence, Frankford. The funeral announcement appears elsewhere in this edition.

JAMES GEORGE WEIR

The funeral of James George Weir was held Monday, December 19th from the chapel of the Belleville Public Library Memorial Home. Rev. L. A. Page conducted the service.

Bearers were: Stanley Weir, Joseph Street, Frank, Frederick and Smiley Coulter.

Interment took place in St. Paul's Anglican cemetery, Roslin.

MRS. CATHERINE J. DAWE

The funeral of Mrs. Catherine Jane Dawe was held Monday, December 19th, from the chapel of the Belleville Burial Company with Funeral Director K. W. Middleton conducted the service.

Bearers were: J. Goodfellow, George Goodfellow, John Cross, Percy Vance, William Johnson and Roy Vance.

Entombment took place in Belleville vault.

WILLIAM GORHAM

William Gorham, 340 Bridge St. East, died suddenly in the Corby Public Library on Monday evening, December 19th. He was in his 71st. year.

The deceased was born in England, the son of the late Mr. and Mrs. James Gorham and lived in Ottawa prior to taking up residence in Belleville 15 years ago. He was a retired civil servant living in retirement at the time of his death.

He joined the Royal Flying Corps in Toronto in World War I and was discharged from the RCAF in 1946.

He was a member of St. Margaret's-on-the-Hill Anglican Church.

He is survived by his wife, the former Edith Blanche Strickland; a daughter, Anne Frances Gorham at home, and two sisters and one brother in England.

He is resting at the chapel of the Belleville Burial Company Funeral Home. The funeral announcement appears elsewhere in this edition.

MRS. ANN STAPLETON (Foxboro—Belleville)

A former resident of Belleville for many years, Mrs. Ann Stapleton died at her Foxboro home, 81 Beachview Crescent, Monday. In her 91st year she had been in failing health for some time.

Mrs. Stapleton, wife of the late Christopher Stapleton, lived in Belleville for many years and was an employee of the Corbin Locke Company here for some 22 years. She moved to Foxboro about ten years ago. Mrs. Stapleton was born in Tyendinaga township, daughter of the late Mr. and Mrs. John Whalen.

She was a former member of St. Michael's Church here, and while resident in Belleville was active in the Catholic Women's League, the Altar Society and the Benevolent Society.

She leaves one daughter, Bel-

Four New Members Inducted In Rotary Club

Four new Rotarians were officially inducted into the Rotary Club yesterday at its annual Christmas luncheon at the Hotel Quinte.

The new members are: Frank Ruggles, mortgage manager of the local Mutual Life Insurance office; J. A. Jarrett, manager of the Bank of Montreal; E. T. Connell, manager of General Mortgage and Housing office, and Dr. R. T. Potter, classified as an anaesthetist.

Three members of the club assisted in the induction. Harold Mott rendered the induction address; immediate past president Fred Adsett presented the new members with their Rotary lapel pins while Rotarian Austin Walters handed them their club certificates and literature outlining the Rotary organization.

The formal resignation of Don Kingdon, who is moving to Peterborough as manager of the Lake Ontario Regional Development Association, also was received by the club.

Chairman for the meeting was president Bill Gault.

Prices Steady On City Market

Turkey continued in short supply on the local market this morning.

Prices were mostly unchanged on Saturday.

On the outside market prices were marked up: rough-dressed, hens, up to 18 lbs.—62 cents; 18 lbs. and over—61 cents; even-dressed, up to 18 lbs.—69 cents; 18 lbs. and over—69 cents. Toms, rough-dressed, under 18 lbs. — 62 cents; 18 lbs. and over — 55 cents.

The inside market had dressed toms at 80 cents for under 20 lbs. and 80 cents for over 20 lbs. while hens were 70 cents under 20 lbs.

There was a heavy supply of Christmas trees on the outside market. Prices ranged from $1.50 to $3.

FLOOR SANDING AND FINISHING

GLEN ELLIOT

186 Dufferin Ave. — WO 8-3908

ALL DRUG STORES will be OPEN WEDNESDAY

TWEED

ONE OF THE MOST POPULAR FRAGRANCES by LENTHERIC

● Cologne
● Perfume
● Face Powder
● Bath Powder
● Bath Oil
● Sachet

Separate Items and Beautiful Sets

$1.50 to $10.00

SELDON'S DRUG STORE

(Opposite Simpsons-Sears)

WO 8-7262 — 3 Deliveries Daily

IN MEMORIAM

CARSON — In loving memory of dear daughter, Shirley Carson, who passed away December 20th, 1951. Though her smile is gone forever, And my hand I cannot touch; Still I have memories dearest Of the one I love so much.
Her memory is my keepsake,
With which I will never part;
God has her in His keeping,
We have her in our hearts.
—Lovingly missed by sister Georgina and brother-in-law.

CARSON — In loving memory of a dear daughter, Shirley Carson, who passed away December 20th, 1951. Though her smile is gone forever, And my hand I cannot touch;
But lost stood by and saw you pass,
Into the Saviour's arms at last.
—Lovingly remembered by Aunt Jeanette.

GODDARD — In loving memory of a dear husband, Edward Goddard, who passed away December 20th, 1953.
You're not forgotten, father, dear,
Nor ever shall you be,
As long as life and memory last,
We will remember thee.
—Sadly remembered by daughter and family.

GODDARD — In loving memory of a dear husband, Edward Goddard, who passed away December 20th, 1953.
Two years have passed since that sad day,
The end I loved was called away,
God took him home, it was His will,
But in our hearts he liveth still.
—Lovingly remembered by his wife, Nellie.

CARDS OF THANKS

We wish to extend our heartfelt thanks and appreciation for the many acts of kindness, sympathy and understanding shown to us during our bereavement. Special thanks to Rev. Fr. Clarke and the Sisters of Notre Dame, staff of the Belleville Burial Company Funeral Home for their efficient management of the service.
—The Stewart Family.

I wish to thank my many friends for their many acts of kindness during my recent illness and at the time of her death and for the beautiful flowers and cards. Deeply appreciated.
—Ella Morton, Shirley.

BIRTHS

REID. — Doris and Clare Reid, 164 Catherine Street, are very proud to announce the birth of their son, Richard Clare, in Belleville General Hospital, on Sunday, December 18th, 1955.

DEATHS

GORHAM, William. — Suddenly, in the Corby Public Library, on Monday, December 19th, 1955, William Bridge Ryrie Gorham, beloved husband of Edith Blanche Strickland, in his 71st year.
Resting at the Belleville Burial Company Funeral Home where the funeral will be held on Wednesday, December 21st at 2 p.m. Interment Cremation at 3 p.m. for Toronto Crematorium at 4 p.m. on Wednesday, December 21st.
Please omit flowers.

STAPLETON, Ann. — At her home, 81 Beachview Crescent, Foxboro, on Monday, December 19th, Ann Whalen, formerly of Belleville, widow of Christopher Stapleton, in her 91st year.
Resting at The Funeral Residence of Cecil C. Thrasher, Foxboro. Mass of Requiem for Thursday, December 22nd, at St. Michael's Church for Requiem Mass at 9 a.m.
Interment, St. James' Cemetery.
2565-2c

BROWN, Robert Leonard. — At the Belleville General Hospital on Monday, December 19th, Robert Leonard Brown, 118 Bridge Street East, beloved husband of Kathleen Brown.
The funeral will take place from the Belleville Burial Company Funeral Home, 37 Campbell Street on Wednesday afternoon, December 21st, with service at the chapel at 2.00 p.m.
Interment, Belleville Cemetery.

PATRICK, Edward Murdoff. — Suddenly, at Frankford, on Monday, December 19th, Edward Murdoff Patrick, beloved husband of Hattie Rose, in his 79th year.
Resting at the late residence, Frankford. Funeral service Wednesday, December 21st, to St. Michael's Church for Requiem Mass at 10 a.m.
Interment, St. James' Cemetery.
2518-2c

DIAL WO 8-5785

PINKSTON & LUSCOMBE

AMBULANCE AND FUNERAL SERVICE

39 Victoria Ave. at Church Street

G.E. ELECTRIC

TEA KETTLE

Special $9.95

WESTERN TIRE

118 FRONT ST.

Television TONIGHT

Phone us before 9.00 p.m. and we'll install TV in your living room with indoor antenna. THE SAME EVENING

DIAL WO 8-5785

No Payments UNTIL AFTER CHRISTMAS

BOOTH

DRESSER WARE
● FANCY SOAP
● CHOCOLATES
● COMPACTS
● CAMERAS
● CARTRIDGES
● ELECTRIC RAZORS
● PEN AND PENCIL SETS
● LEATHER GOODS
● SHAVING SETS
● BRUSHES

DROP IN AND LET US HELP YOU WITH YOUR CHRISTMAS PROBLEMS

DUFF'S—DRUGS

"YOUR GIFT HEADQUARTERS"

PHONE WO 8-7928 — WE DELIVER

GIFTS For Her! HOLIDAY Greetings GALORE For Him!

● PERFUMES
● MANICURE SETS
● HAIR BRUSHES
● DRESSER WARE
● FANCY SOAP
● CHOCOLATES
● COMPACTS
● CAMERAS
● CARTRIDGES
● ELECTRIC RAZORS
● PEN AND PENCIL SETS
● LEATHER GOODS
● SHAVING SETS
● BRUSHES

DROP IN AND LET US HELP YOU WITH YOUR CHRISTMAS PROBLEMS

DUFF'S—DRUGS

"YOUR GIFT HEADQUARTERS"

PHONE WO 8-7928 — WE DELIVER

This year everybody is giving the famous Laura Secord CANDIES

DOLAN THE DRUGGIST

DIAL WO 2-3406 — MOTOR DELIVERY

Exclusive Agency

SECURITY MARKETS

Quotations furnished by BIGGAR & CRAWFORD

John D. Ryan, Branch Manager

Belleville Office — Dial WO 8-5581

Members Toronto Stock Exchange

INDUSTRIALS

Abitibi	33½
Algoma	92½
Aluminum	102½
Atlas Steel	17½
Bell Telephone	49½
Brazilian Tract.	6¾
B.A. Oil	37¼
Can. Cellulose	20
Canada Cement	34½
Canada Steamship	33
Canada Canners	36
Can. Oil	30
CPR	33¾
Cockshutt Plow	8
Cons. M. and S.	35
Cdn. Breweries	30½
Corby's A	17¾
Cons. Paper	34½
Seagrams	38½
Dom. Foundries	29¾
Dom. Steel	17¾
Dom. Stores	23
Dom. Tar	13½
Dom. Bridge	20½
Ford. A	134¼
Gen. Dynamics	63
Great Lakes	42¼
Imperial	37½
Imperial Tobacco	11¼
Inter. Petroleum	28½
Ind. Acceptance	30¼
Inter. Nickel	81½
Interpr. Ppl.	28½
Inter. Paper	110
Massey Harris	9¼
McColl Frontenac	41½
Powell River	35
Steel of Canada	88
Trans. Mt. Ppl.	40¼
Traders Fin.	43
Walkers	70½
U.S. Steel	37½

MINES AND OILS

Algom	18 1-4
Anacon Lead	310
Aerol Metals	43
Baska Ura	34 1-4
Beculan Reef	176
Bicroft	62
Camnet	255
Cent. Leduc	315
Chimo	155
Cons. Sudbury Basin	450
Cons. Honey	410
Con. Denison	990
Calg. and Edm.	31 3-4
Con. Northland	137
Del Rio	11
Devon Leduc	145
Dome	14 1-8
Donalda	8
East Metals	87
East Malartic	329
East Sullivan	595
Falconbridge	31 3-4
Fersdry	305
Fargo	200
Fruhland	410
Giant Yellowknife	580
God's Lake	56
Geco	18 3-4
Gulch	137
Gunnar	19
Headwy R. L.	106
Hollinger	19 7-8
Homa Oil "A"	12
Hud. Bay M. and S.	63 1-2
Inspiration	156
Jon Smith	28 1-2
Kerr Addison	17 1-2
Labrador	17
Lk. Dufault	340
Lake Shore	440
Laredo	145
Liberal	290
Macfie	21
Mackeno	40
Mentor	100
McIntyre	52
Meta	28
Multi. Minerals	143
New Delhi	106
Nesbitt Labine	172
National Expl.	71
Norgold	23
Normetal	735
Noranda	51 3-8
New Bid	24
Okalta	195
Opemiska	900
Prospector Airways	185
Petrol Oil and Gas	156
Perpetua	500
Pacific Pet.	12 7-8
Preston	780
Quebec Copper	270
Quebec Nickel	235
Quemont	38
Rix	95
Raycock	225
Silver Miller	97
Sherritt Gordon	760
Steep Rock	13 1-8
Sullivan	570
Trend	13 1-3
Trial Oil	565
Trans Era	33
Tombill	38
Tech Huches	240
United Oils	172
Ventures	40 3-4
Waite Amulet	18

PRODUCE MARKET

TORONTO (CP) — Churning cream and butter print prices were unchanged here today.

The egg market was steady with offerings sufficient for a quiet demand.

Quotations, provided by the Dominion department of agriculture:

eggs, in three cases, graded: A large 47; A medium 43; A small 40; B 40; C 36. Wholesale to retail: A large 52; A medium 48; A small 45; B 43; C 41.

Butter- solids: Canada, first grade, Ontario 58; western 58½; one lot at Ontario 60 score butter at 59½.

TORONTO STOCKS

TORONTO (CP)—Prices moved narrowly in first-hour stock exchange trading today and there was little trade. Only western oils recorded an index advance.

A mixed pattern prevailed in most industrial groups. Utilities were a shade firmer and papers eased. Apart from 83 gains by Bathurst Power and Paper, A, 41 and Loblaw, at 100, price changes were entirely fractional. Algoma Steel was unchanged at 92 after touching a new high of 93¼.

Campbell continued to lead Chibougamau area issues forward in the mixed division, gaining 18 at 2¼. Senkos were mixed in a half-point range.

Uraniums were mostly sluggish. Algom lost 75 cents. Chib-Kayrand added eight cents to 3.45.

Teck-Hughes slipped 13 cents to $2.25 among golds and other changes were limited to about 10 cents.

Calgary and Edmonton and Home Oil A and B were trading around par values with additional advances in the western oil section.

TORONTO LIVESTOCK

TORONTO (CP)—A light offering of all grades and classes of slaughter cattle sold steady to the week's advance at the Ontario stockyards today.

Receipts: cattle 820; calves 97; hogs 302; sheep and lambs 9; carryover from Monday 300 cattle.

Prices: cattle steers 20-32 for goods 18.50-19.50; mediums 15-18; common 12-15; good heifers 17-18; sales to 18.50; mediums 14-17; common 12-14; boner cows and bulls 8-12; choice dry-fed yearlings 21-22, sales of; 22; goods 20-21; mediums 18-19; good cows 21.50, sales to 12; canners and cutters 6; good heavy bologna bulls 13; common and medium light bulls 9.

Replacement cattle: some medium stockers 16-17.50, common 14-16.

Calves 28-29 for good vealers; mediums 20-27; commons 12-14; grass calves sold for slaughter 9-12.

Hog prices: grade A 23.50; nows 16 dressed; stags 13 dressed.

Lambs 30 for good heavyweight ewes and wethers; bucks discounted 1 a hundredweight, heavy lambs 3; common and medium lambs 13-16; good light sheep 19 with commons and heavy sheep 2.

DOLLAR RATE

MONTREAL (CP) — The U. S. dollar was at a discount of 1-16 per cent in terms of Canadian funds, the Bank of Canada reported at noon today. Monday's rates: sight 99 15-16 cents, Pound sterling 32.80 3-16, down 1-16.

Nucleus of Army Air Force Being Trained in Man.

RIVERS, Man. (CP)—A nucleus of a proposed army air force is quietly training soldiers as pilots at this joint services air training centre.

A large number of personnel have been trained to fly fixed wing light aircraft and 20 servicemen have graduated as helicopter pilots since the light aircraft school opened.

At an Ottawa press conference recently Lt.-Gen. Howard Graham, chief of general staff, said the army will recommend to the government within six months a plan for creation of its own air force.

FOR SHORT FLIGHTS

Lt.-Gen. Graham said the army wants planes and helicopters to move troops and supplies over short distances but it has no intention of entering into competition with the RCAF.

The army's school here consists of three instructors—two from the army and one from the air force. Each class has been made up of four air force and two army students. Most of the army pilots are from the service corps.

Students taking the six-weeks helicopter course already have their light aircraft wings and at least 3 hours' flying experience. The course consists of reconnaissance work, rescue flights and liaison missions.

Army pilots are now being sent to Fort Sill in Oklahoma for advanced training on the larger types of helicopters and return as qualified instructors.

HAVE OFFICER RANK

Pilots are officers, usually lieutenants or captains. They pass the same week-long aircrew examination as the RCAF and take first flight instruction at the Brandon Flying Club under civilian instructors. They take another three months' training at Rivers before receiving their army wings.

The army's light aircraft, the Cessna L19A, is used for artillery spotting with an experienced gunnery officer at the controls for reconaissance and communication, usually with an army service corps pilot.

Until recently the officer commanding the school was Major N. W. Reilander, an artillery man who has been flying since the Second World War. Reilander was promoted to lieutenant-colonel commanding the 1st Regiment Royal Canadian Horse Artillery and his successor has not yet been named.

Use Approved Equipment On Christmas Trees

Don't say to yourself—it couldn't happen in my home. Take care! Christmas trees will burn—if they are ignited. Don't run any risks with the lighting. Select Christmas tree electrical equipment that has been approved by the Canadian Standards Association, and not candles for illuminating your tree and window decorations. Make sure your Christmas this year will be a safe one.

A fire hazard exists when the wiring of Christmas lights is frayed or the bulbs used are unsafe or if sparks are created in connecting or disconnecting lights. Before you break any connections between sets of lights on a tree, make sure the plug, inserted into the wall outlet has been removed. Be sure there are no frayed wires, loose connections or broken sockets. Watch those Christmas gift electrical toys and your electrical appliance gifts. Choose those which comply with the safety standards of the Canadian Standards Association. Follow carefully the wiring instructions that are provided with each set of Christmas tree lighting to prevent the possible overloading of circuits. If any extensive holiday wiring is planned, call a competent electrician to do the work.

The Canadian Standards Association Approvals Laboratories test and examine electrical equipment to ensure that they conform with safety standards for fire and shock hazards.

Therefore, look for the CSA Symbol of Safety. If the electrical device has been approved it must bear evidence of CSA approval either by a label, approval number on the manufacturer's name plate, or the CSA monogram.

Christmas tree electrical lights and outfits bear the CSA label marked for indoor use or outdoor use. Be sure that you do not use a set labelled for indoor use to decorate an outdoor tree.

CSA approved equipment is accepted by all Electrical Inspection Authorities throughout Canada. So do not take a chance. Be sure that your electrical equipment or appliance is legally acceptable—is safe to use—that it is CSA Approved.

Don't let a preventable accident ruin a joyous Christmas.

Trenton News

By ELSIE BOOTER
Telephone 7444

Town Moves To Jail Senator For Contempt

TRENTON—A motion has been brought by the town of Trenton against Senator W. A. Fraser to commit him to the common jail for contempt of court.

The motion is the latest move in a legal battle between Mayor H. J. McFarland of Picton, and the town of Trenton which started last month when Mayor McFarland brought a suit against the town over certain industrial properties in the town.

The motion for contempt against Senator Fraser charges him with failure to attend upon an examination in the action between McFarland and the town of Trenton. It is believed that on the day he was to appear Senator Fraser was in Toronto attending ceremonies for the laying of the cornerstone of the new $9,500,000 Lord Simcoe Hotel with which he is associated.

A motion to have Mayor McFarland put in jail for contempt of court was adjourned indefinitely by the Supreme Court of Ontario on Monday. That motion was brought against Mr. MacFarland in the name of the town of Trenton and charged that he failed to appear in Picton for questioning in connection with the action.

The original action was brought against the town of Trenton by Mr. McFarland. The dispute involved the Central Bridge Co., of which Senator Fraser was formerly a director.

RIGHT-OF-WAY DISPUTE

On November 10th, Mr. McFarland's solicitor issued a writ against the town of Trenton for an injunction restraining the town from signing an agreement with Central Bridge Co., which would give the company a right-of-way over certain lands owned by Mr. McFarland to give access to No. 401 Highway. There was also a suit for damages.

E. Nourse of Picton, counsel for Mr. McFarland, said the dispute arose from Trenton expropriating land as a right-of-way for Central Bridge Co., through a 44-acre tract owned by Mr. McFarland.

He said Mr. McFarland maintained Trenton could not expropriate private property for a private company.

In speaking of Mr. McFarland's failure to appear in court Mr. Nourse said that he had a previous engagement in Ottawa.

"In view of the important nature of his engagement in Ottawa I told him not to appear that day and I appeared in his place," said Mr. Nourse.

WANTS BY-LAW QUASHED

Application to quash the Trenton by-law expropriating the property has been filed said Mr. Nourse.

On November 18th, the town signed an agreement with Central Bridge Co., and a new motion was brought by Mr. McFarland to prevent steps being taken under the agreement.

Trenton Mayor Ross Burtt, councillors Gerald Weaver and Robert Smithers and town clerk O. W. Larry, along with officials of the Central Bridge Co., and others were subpoenaed by Mr. Nourse to appear for examination.

Those subpoenaed appeared on two different occasions but refused to answer questions on the advice of counsel K. G. M. Ross of Belleville.

Mr. Ross brought a motion to set aside the examination of Mayor Burtt and councillors Weaver and Smithrim as an abuse of the process of the court.

While there are several motions pending in the suit it is believed that no statement of claim has been delivered to the Ontario Supreme Court by the plaintiff Mr. McFarland.

Priest Murdered By Chinese Nationalists

RANGOON, Burma (Reuters)—Roman Catholic authorities here today confirmed the reported murder Rev. Elodoro Farranzo, an Italian priest, after his abduction 3 days ago by Chinese Nationalist guerrillas.

His body was found by a Burmese army patrol Dec. 15. Press reports said he had been seized by the Chinese while travelling with three villagers.

Lake Ontario Property Owners Meet at Winona

HAMILTON (CP)—Members of the Lake Ontario Property Protection Association filled the Winona Legion Hall Monday night, as their president Albert Holland told them that the Federal Joint Committee was "paying little attention" to the association's request for a 246-foot level of Lake Ontario.

Mr. Holland said the commission had ignored the 246-foot lake level when the Ontario Hydro asked for a maximum level of 248 feet. The 246-foot level was fixed by the commission last May.

The levels set by the commission were 244 feet from April to November and 246 feet from Novemb to March. The property owners noted that March was the worst month for erosion on Lake Ontario and yet the highest level was allowed for this month. They insisted that the highest level that should be allowed for their safety was 246 feet.

The meeting was told that between 1945 and 1953 four farmers in one section near Niagara-on-the-Lake had lost over $12,000 in property due to erosion.

A resolution was unanimously passed by the members proposing that the provincial and federal governments each pay 40 per cent of the cost of protection to the lake front owners' lands and the property owners would pay the remaining 20 per cent.

Vote for Reeve In Stirling Ends in Tie

STIRLING, (Special) — A recount will be necessary to decide who will be the Stirling reeve for 1956.

At yesterday's municipal election in this village Reeve Russell K. West and Harry Philp each polled 280 votes and a recount of the ballots has been ordered. If a tie still results during the recount the village clerk Fred Mabry will be called upon to cast the deciding ballot to determine which man will serve as council-head for the next year.

In the only other voting at yesterday's election Jim Wright was elected to council. Mr. Wright received 248 votes, deposed the two opponents for the one seat open: William Montgomery received 141 votes, Lindsay Pollock, 107 and Frank Stapely, 67 votes.

At the first nomination meeting held a month ago three other councillors were elected by acclamation. These were Albert Wells and Kenneth Ray of this year's council, and J. V. Holt.

CASTLES IN THE AIR . . .

aren't subject to foreclosure, but houses on the ground may be lost through sudden adversity. An inexpensive Sun Life mortgage policy will free your home from any debt remaining at death. Protect your loved ones' home . . . call on today.

SUN LIFE ASSURANCE COMPANY OF CANADA

Representative
JAMES A. BARNETT
WO 8-4833

A CHRISTMAS SPECIAL!

3 LB. BOX OF ASSORTED

CHOCOLATES

only $2.29

LATTIMER'S DRUG STORE

"Elizabeth Arden Beauty Centre"

WO 8-5343 We Deliver

Play it safe . . .

If you DRIVE... drink TEA

THE OFFICE OF THE
ELECTRICAL INSPECTION DEPARTMENT
ONTARIO HYDRO
WILL BE
CLOSED
ON SATURDAYS
EFFECTIVE SATURDAY, DEC. 24th., 1955

LADIES . . . !

WE INVITE YOU TO COME IN AND INSPECT OUR SELECTION OF

GIFTS FOR MEN

SHAVING SETS
COLGATE
GILLETTE
LENTHERIC
OLD SPICE
PALMOLIVE
SHAFFORTH
SPORTSMAN
SPRUCE
WOODBURY
YARDLEY

ELECTRIC RAZORS
PHILI-SHAVE $57.95
SCHICK COLONEL $21. 5
SCHICK "20" $27.75
RONSON $24.50
SUNBEAM SHAVEMASTER ... $30.75
PARKER "51"
SHEAFFER "SNORKEL"
WATERMAN C/F

BORG
BATHROOM SCALES $10.55
SHAVING BRUSHES 79c - $17.50
SPARKLET SODA SIPHON $12.85
ELECTRIC
SHAVING MIRROR $5.95
PLAYING CARDS ..... 75c - $2.50

CAMERAS, FLASH KITS
FITTED
TRAVEL CASES ..... $3.85 - $11.95
UTILITY CASES
BILLFOLDS ..... $1.00 - $10.50
HAIR BRUSHES
CIGARETTE LIGHTERS $1.00

Cigarettes — Chocolates

SCHRYVER'S PHARMACY

204 FRONT STREET PHONE WO 8-9128 WE DELIVER

STERLING SILVER DRESSERWARE BY RODEN

Has Engraved, solid silver with nylon brush and heavy bevelled mirror.

3-PIECE SET IN GIFT CASE

$62.50

"STERLING — A GIFT THAT LASTS"

RONALD-KEEL Jeweller

Dial WO 8-7783—296 Front St. (At Victoria Ave.)

ENGAGEMENTS are for CHRISTMAS!

Paul Mercier

"Belleville's Leading Jeweller"

AT THE FOUR CORNERS DIAL WO 2-3427

THE ONTARIO INTELLIGENCER
Ontario Established 1821 — Intelligencer 1927
Published Daily by
THE ONTARIO INTELLIGENCER LIMITED
Belleville, Ontario, Canada

Subscription rates:
By carrier in Belleville: 35 cents per week.
By mail in Canada: $9.00 per year; $4.75 for 6 months; $2.50 for 3 months
By mail U.S.A. $9.00 per year

Member of The Canadian Daily Newspaper Association; Member of The Canadian Press; Member of The Audit Bureau of Circulation.

SHOULD WE TURN BACK THE CLOCK?

Dorothy Thompson, the well known newspaper columnist, recently delivered the 1955 Marfleet Lecture at the University of Toronto's Convocation Hall. She based her talk on impressions gained during a recent visit to Russia. It will be no surprise to readers of Miss Thompson's columns to learn that she is opposed to reports, her lectures appear to have dealt at least as much with what we may term the philosophical problems posed by the growth of Communism as they did with the countries which met her eyes during the tour. Indeed, one may doubt that Miss Thompson would have been invited to deliver the Marfleet Lecture if she had been merely an objective reporter of facts, rather than a talented interpreter of them.

Reading Miss Thompson is not without its frustrations. Her points sometimes appear difficult to grasp, perhaps because her viewpoint shifts. This, far from being an inherent weakness, may be a great strength. The ability, and the willingness, to alter our beliefs and opinions in the face of additional evidence or careful study of facts already known is an indication of maturity and integrity, rather than a sign of inconsistency or instability.

This ability and willingness to alter opinions, however, makes it doubly difficult to attempt to assess what Miss Thompson was saying on the basis of news reports of her lectures, necessarily greatly abbreviated. No matter how skilfully and conscientiously a reporter may endeavor to condense portions of a lecture, there is always the danger that he will overlook or omit a point or a qualification which may be essential to a correct appraisal of the speaker's views on some specific issue.

When, therefore, the Canadian Press reports Miss Thompson as saying that the Soviet Union "constitutes a spiritual challenge to a Western civilization largely empty of a vital spiritual faith", it would be premature to take issue with what she meant. But it is permissible to question the validity of what, we fear, many will believe she meant.

For instance, she is reported to have said that Russia's fanaticism is a primary source of its strength. "It possesses the will to enthusiasm in an age in which the experiences of the soul are rejected as hysterical".

There is a plain inference here, we suggest, that "the experiences of the soul" should not be rejected as hysterias. That may be true if we properly define the interpretation as to what are "the experiences of the soul." Unfortunately the remainder of the report of Miss Thompson's speech does not infer that she was referring to the soul which should not be rejected as hysterias were those common in the 13th and 14th centuries. She could not imagine, surely, Marxist communism or the Russian variety of it making the slightest impact upon Western Europe of those years "when cathedrals of transcendant loveliness arose . . . like tall flowers from the ground; when princes and princesses harnessed themselves to carts to draw the stones for their erection."

These are the same princes and princesses, incidentally, who thought it fitting to slaughter, en masse, how a man hanged for slaying a rabbit on the royal preserves.

The "experiences of the soul" in the 13th century included the Children's Crusade, when some 30,000 children from France and 20,000 children from Germany set forth to capture the Holy Land from the infidel, with many of the children perishing and being sold into slavery by Marseilles slave merchants and many of the Germans' children dying from hardships in their march across the Alps.

"Crusade expeditions," says the Encyclopedia Americana, "represent a phase of that fanaticism of the Christian that sometimes comes over even intelligent people in an inexplicable way and it is from this standpoint that they have been discussed by writers. The Children's Crusade corresponds to the witch baiting of more modern times, or to some of the many spiritual manifestations of older periods."

It might also be said to correspond to that fanaticism which Miss Thompson notes in Russia, that willingness to believe that the end must justify the means but that it justifies any means, including purges, brain-washings and slave labor camps.

Surely, the way to defeat this fanaticism is not to attempt to match it, but rather to regard as a threat to the devil this power of fanaticism to enthuse; to cling tenaciously to the belief that to clash such fanaticism as the devil can muster at this time will require strength to turn back the clock to the 13th and 14th centuries; and to remember that these are the days which are best recalled, even at this time when gothic and princesses built lovely cathedrals, but as the years when the world was only just beginning to emerge from the Dark Ages and the practices which gave them their name.

SPOILING STREAMS

One of the saddest sights for a trout fisherman is to see his favorite trout stream, either here or there, making "improvements." Ditchers are machines which turn streams into drains. What used to be a merry, chattering, meandering brook becomes nothing but a long, straight trench, with ugly piles of naked gravel on either side. The stream that is left has as much character as a trickle through an eavestrough. (Wingham Advance-Times.)

JUST FOLKS

(Copyright 1955, Edgar A. Guest)
By EDGAR A. GUEST

MACHINE AND MAN

The factory engine wouldn't start
And so they took the thing apart
To search for flaws.
They took it down from top to base;
They looked at flange and gear and case
To find the cause.
Something's broken, they declared,
And what it is must be repaired.

Nearby a drowsy workman stood,
And someone muttered: "He's no good
Just let him go!"
They didn't take that man apart
To think to search his mind and heart
The cause to know.
Nobody thought to ask him why
There was no lustre in his eye,
But had they looked into his
gloom

When engines in a factory stop
We search the things from base
to top;
But when man breaks,
They seldom that we pause
To search his life to find the
cause
Of his mistakes.
Yet, we might mend him could
we find
The thing that's preying on his
mind.

OFF THE RECORD

By Ed Reed

"Ken has been complaining about never having a hot meal."

LOOKING BACKWARDS

GLEANINGS FROM OUR FYLES OF BYGONE YEARS

20 YEARS AGO

December 29, 1935

Earl W. VanBlaricom, M. A., LL.B., K.C., of Toronto, Judge, has been re-elected for a second term as mayor of that town. He is a son of the late Mr. and Mrs. William VanBlaricom of Sidney township. He taught school in this district for some time and also attended Albert College and graduated from there at Queen's University, Kingston.

At the turkey supper which was held in the armouries under the auspices of the local branch of the Canadian Legion the following were the winners and each received a turkey: Earl Ketchenson, Foxboro; Tom Jordan, R.R. 3, Belleville; Mrs. Bert Bonter, Belleville and G. M. Davison, Belleville.

Mr. and Mrs. Gene Rose of Morrisburg spent two days this week with the latter's mother, Mrs. Charles Ridley, Sinclair St.

Mr. and Mrs. Bert Lowe of California are visiting the latter's parents, Mr. and Mrs. George Nicholls, Dufferin.

Boxing Day, Monday, December 26th, will be observed as a holiday here.

Mr. James M. Hudgins, Dunbar Street, spent the weekend in Toronto.

30 YEARS AGO

Dec. 29, 1925

The Belleville Poultry Show will be held on January 12th, 13th, and 14th. The officers of the Poultry Association are as follows: hon. presidents, T. Thomson, M.P.; W. H. Ireland, M.P.P.; Charles E. Hanna and E. Guss Porter; hon. vice presidents, W. H. Miket, T. F. J. Power and George Ostrom; president, Lieut. Col. Ed. D. O'Flynn; vice president, C. Waddell; treasurer, W. J. Thomson; secretary, W. H. Taylor; assistant secretary, Geo. Holley; directors, W. Moore, S. Bedold, J. Thurston, Geo. Gardiner, G. Vance, W. Harvey, T. Gill, B. Burnham, H. T. Philbin, S. Large and William Harris; judges, R. Oke and W. J. Thomson.

Turkeys are selling at 40 cents per pound; geese $2.75 to $3. ducks $1. to $1.25 each; chickens $1. to $1.50 per pair.

The Rev. R. S. McKechnie, editor of Victoria College Institute Church, has declined a tempting offer to become minister of a large church. He has been here several years and like Belleville.

From our file copy at this time in 1925: "The new building in Albert College on College Hill will be opened on January 9th.

40 YEARS AGO

December 29, 1915

Mr. Albert Woodley of Detroit, Mich., spent a few days here this week with his parents, Mr. and Mrs. James Woodley, Murney Street.

Mr. John Taylor, John Street, at Queen Street, is visiting relatives in Burlington, N.Y.

The city merchants report business as being excellent.

At the regular meeting of Benjamin Loyal Orange Lodge the following officers were elected for the ensuing year: wor. master, R. Bateman; deputy master, C. Johnston; chaplain, R. Bell; recording and financial secretary, E. C. Sprague; treasurer, Alex. Walker; lecturer, Joseph Burke; director of ceremonies, J. Merrill; committee—E. Adams, D. L. Shorey, J. Hinds, Charles Burke. The installed officers were installed by A. R. Walker, past county master.

50 YEARS AGO

December 29, 1905

From the report of the school inspector we learn that in the month of November 1,040 pupils were registered at the public schools in the city, which is only ten in excess of the registration at the same time last year. The average attendance was 881 which is a good showing.

What promises to be a fast and exciting game of hockey will be played here at the rink on Christmas night when a team from Peterborough will clash up against the Belleville O. H. A. bunch. There will surely be something doing and it will be a good chance to give a line up to lads who will represent Belleville in the O.H.A. this season. The boys are said to be fast and they will certainly receive the best of training under the direction of Sandy Burrows. Give the boys a good send off Christmas night.

The Help the Hospital Fund has reached the sum of $1,422.75.

THE PACKSACK

By GREGORY CLARK

Now, this is a good day of the week before Christmas to do a little thinking about eating. To the next two days, when we have time to be putting our alimentary equipment in good working order. When Christmas and New Years Day will be upon us. By which I mean, for multitudes of us, two three-day prandial busts. If you don't know what a prandial bust is, I must confess I didn't either until a columnist ago I went scrounge in the dictionary. But the words convey as well as need be the sort of thing we are going to be up against in the next two weekends. I know of some families that are going to divide the festival up—for instance, they will have everybody for her Christmas dinner Saturday; then George will have them all Sunday; and Monday, Dad and Mother will put on the heroic traditional spread for the immediate family. But even if the turkey is presented Sunday, it will hang over—(what is better than cold sliced turkey with lots of salt on it?—into Monday.

But it will be New Years that will do us in. For a great many Canadian homes where persists the Scottish tradition of Hogmanay, or the dining room table laden with a cold turkey, a cold ham, cold ham, cold meat loaf, (maybe a haunch of cold spiced venison, or three or four old wild ducks) or with all the fixins of jellies, jams, cheeses, cakes, the celebration will actually begin Saturday afternoon, and carry on right through Sunday to Monday night, with some thing on the table for all comers, at any hour.

One way or another, it is going to be two long weekends of eating. And in its prospect, I would like to quote a French friend of mine who has just passed through on his way to Paris for the rest of Christmas.

"Everybody in North America admits," he says, "that you eat too fast. In our countries, food has become as a function. We eat and eating has become a mechanical process. We eat as a motor car tank with gas. To you, food is fuel, not the occasion of conversation in a minimum of time wastefulness.

"To intelligent Europeans, whether well-to-do or not, food is something to be paused over and appreciated like a beautiful view, or the sight of a lovely woman or handsome man. Or perhaps like music. You pe... sit as you might listen to a three minute jazz record. Or if you are faced with a symphonic meal you turn up the speed of the record, so you might listen to Brahms' first symphony at double speed!

Do you suppose this Christmas and New Years, we might make a deliberate effort?

It would delight Grandma, or Mother, or whoever does the cooking.

But He Returned
(Brantford Expositor)

A Michigan woman, celebrating her 70th wedding anniversary, calculates that her husband's hunting trips have reduced their life together by four years. But it should be pointed out to her that since he was chasing only animals he always returned to her.

South African Shows Colors

(Kingston Whig-Standard)

If anyone has any doubts about the complete unrepentance of the government of the Union of South Africa in its relations with the natives, the following incident should eliminate them.

It has been announce within the past few weeks that Father Trevor Huddleston, of the Anglican community of the Resurrection, has been recalled to England by church authorities. Father Huddleston was the outstanding foe of the South African native and the leading opponent of apartheid. Whether his recall is due to the reluctance of the Anglican Church to become involved to the extent that Father Huddleston had involved it is the affairs of the Union, we cannot say, his move was merely routine, is a matter for speculation.

The fact remains that all reports that he has left South Africa to remain have been ignored. Naturally, in a state which has become authoritarian in spite of trappings of parliamentary government, the meeting was a matter for great rejoicing among the Afrikaans majority which controls the country and has reached the stage where they will simply silence a white European who opposes them.

Their state of mind can, perhaps, be best illustrated by a letter which was received by Father Huddleston from Mr. Hermann Sherman, one of the four chief officers of the South African Information Office. The open immorality of this letter from a public official is a shocking reminder of how desperate the situation of the Union, it reads in part:

"I fear a man deserved to be drummed out of the country. He is ignominiously deported as an undesirable immigrant. I am glad the last resort to be strung from the nearest lamp-post as a renegade. I hope so."

The letter bore no polite form of greeting, but began:

"I write to say how glad I am that you are leaving my country. You have left undone things to provoke the most un-Christian feelings in the breast of those who are able to form an appreciation of the mischief you have worked here."

This letter was shown to Mr. Douglas Reed, the distinguished editor of a London newspaper, who was a friend of Huddleston's, and the priest had never met Biermann.

Mr. Reed, indeed figure of the Anglican priest among the natives has by now become legendary. He was always present during the mass movements of natives when they were driven by the elites to housing sites arbitrarily selected for them. His championship of the rights of the coloured people was not confined to pleading in the courts of justice for those the people he championed and was trusted by them in a country where not many whites could claim that distinction

His going from South Africa will mean the end of a very effective champion of the natives' cause and to the rights of the down-trodden.

Hypochondria On Increase

(Hamilton Spectator)

In a report he published the other day Dr. H. Mackenzie-Wintle, medical officer of health for south Oxfordshire in England, declared that hypochondria, a malady which the public "enjoys", is on the increase.

The fantastic array of purges, nerve sedatives, tonics, concentrates, rejuvenators, smell banishers, and the like are constantly used and irradiated that, and impregnated with, the modern diet. Hypochondria is widespread and gullibility unlimited," says the doctor.

Hypochondria — and we are reminded that it is, literally, a medical sense — has become a national disease. Indulgence. Quite a lot of people these days have a short list of symptoms to take care of. But there are some who can could meet a friend with a bad cold, and not only have the friend expected to have a remedy — "that new thing that sold, stops it dead."

Most many of these potions and pills are not purchased with any expectation of a cure. Indeed quite a lot of those who know what to do if they suddenly lost their appendages, or died, even imagines that having recovered from the shock they would look around for another set, being careful to ensure that the new ones were quite genuine.

As Dr. Mackenzie-Wintle pointed out in his report, ninety-five per cent of those consulting their doctors could be thrown into the river without any later result, except giving the water a rather queer taste.

If the doctor is to be believed it would appear that although the Indian medicine man with his covered wagon is no longer in evidence there is still plenty of customers about.

Royal Mail 400 Years Old

(BBC Weekly Talks Summary)

"How many people know when the Royal Mail first started?" said Colin Jackson, broadcasting in the BBC's "Talks" programme. The answer was more than two hundred years ago, in King Henry VIII's reign. Another surprising discovery was that in the days of Queen Victoria there were only four postmen in the whole of England — "Hands, Knees, Boots and Saddle." It is known that the population at that time was only a fraction of what it is today.

These and many other facts about Britain's postal system he learned when taking in a pre-sale look at a collection which had attracted philatelists from both Britain and overseas. It contained scores very early postage stamps and date stamps put on postal parcels in the days before postage stamps as such existed. People who grumbled now about paying 3½d. for a letter to Australia would have had an easier time then for there was a choice on letters and no charge for them either.

But the 1841 customs changed and the first date stamps were issued. One of them was included in the BBC programme, a small hand-peg, with the dies on the ends of the prongs, one bearing the name of the month and the other the date. The reason for introducing the stamps was to prevent people using the franks (wafts) and making a good recovery. There are four years later he had hands, but he was dubious about ever going the operation his doctor advised.

He made a survey of the company's files and found the records showed 23 per cent recurrence after operation.

So the man chose injection treatment for his hernia. In some cases there is no choice — the only treatment that offers a reasonable chance of cure is radical operation. Here is what that is:

The injections never detach the man from his ordinary activities more than ten to twenty minutes in the doctor's office. The whole course of treatment was uneventful. The hernia was cured, and there has been no indication of recurrence in the three years since the treatment.

Not that recurrence after injection treatment is less frequent than it is after radical operation. If the particular case is suitable for injection treatment he method has these advantages:

(1) No hospitalization
(2) Usually no loss of time at work or other ordinary activities.
(3) No anesthetization (except a local anesthetic in some cases).

Inexperienced doctors have sometimes the opinion that operation for hernia recurring after injection treatment would be more difficult than operation for hernia recurring after radical operation," say Dr. Fantus and E. Gordon stated:

"Previous injections, and fibrous tissue proliferation resulting from the injections, in no wise interfere with the operative procedure or the operative results."

Railroad Gardening

(St. Thomas Times-Journal)

The environment of a railway depot is not usually an attractive place, but a number of railway station reports on a BBC broadcast how people can be induced to use the floral schemes around so many of the railway stations. There are even beautiful gardens in London where the Underground system has open sites, and in the suburbs, where are in the country, especially at the junctions where there may be only one or two trains a day. There the station-master/porter-gardener has every chance to dig and put in most of their time gardening.

The station staff make use of the locally colored flowers such as nasturtiums, marigolds, antirrhinums, carnations, and, of course, roses. Shades of color are used to make flowers hang from the roofs, and trailing plants have been extending the length of the station. It is the most hidden by climbers of various kinds. Some stations have perhaps 100 feet on either side of the platform to be a landscape which would do credit to the best professional gardeners. The climate being what it is, there is a long season, the year around. Where appropriate, the station staff have been made to conform to some local industry, as in the case of a railway training ground for thoroughbred cottontary entries into the scheme; others have chosen the theme of horses jumping gates and so forth, with precious trees and hedges.

Station staffs are encouraged by the British Railways Board giving prizes in each region for the best displays.

Rugs to Persia
(Madrid, Madrid, Spain)

German salesmen have succeeded in doing the next best thing to selling a refrigerator to an Eskimo. During this year's International fair at Frankfort, they sold 1,000 refrigerators to a wealthy group of German made rug to Persian exhibitors.

Should Be Curbed
(Oshawa Times-Gazette)

North York residents are being asked to pay for curbs they believed already had been paid for by a development company. It's about time they curbed this sort of thing.

Personal Health Talks

By DR. WM. BRADY

Hernia May Recur After Operation

Strength for The Day

DR. EARL L. DOUGLASS

WE HAVE RESPONSIBILITIES TOO

A prominent theologian tells a story of a conversation he had with a theological student. The young man said that there was much preaching in the day but relyupon the grace of God to save us from our predicament.

The theologian declared that, "a sentiment of this kind is rank heresy, for any man who thus professes disavows responsibility in the name of Christ grace cannot be Christian."

Reliance upon the grace of God is a great comfort and encouragement. If, however, such reliance becomes an excuse for our not doing certain things we can do, then the pious sentiment of the theological student is precisely what his professor said it was—rank heresy.

There are certain things we can-not do. The issues of events are not in our hads but in God's hands. There are, however, many things brawn, common sense, and the courage to attempt to do some. We can be sure God will not do for us what we can do for ourselves. God will not send a miracle when we are commanded in the Bible to exercise our own faculties. He will not make the world better without our cooperative efforts.

We must rely upon God's grace for the ultimates; we must rely upon nothing but our own efforts for making the advent of the ultimate possible. And we are culpable if we care for a moment's gossip that is to be leaving in God's hands tasks. God most surely expects us to perform and gives us power to perform.

TODAY'S TALK

By GEORGE MATTHEW ADAMS

EARTH POWER

We speak of the substance of the earth as just plain dirt, but when we look at the wonderful power of the earth. It actually is the power-house of the universe. It is what God formed to care for all his creatures, man, animals, and birds as well as the plant and tree formations.

From the soil come our grains, fruits, vegetables, trees, metals and precious stones. Each one is a miracle in itself and has a power so potent and valuable as beyond belief. The soil of the earth which all our life and happiness depends. Miraculous as all our discoveries have been in the world of earth, hidden away are perhaps billions of secrets as yet unknown, nothing at the present time. What would inventors and scientists do without the knowledge gained from earth power?

The mysteries of earth power is what has enabled scientists to get wealth out of the air itself! The Creator wasn't satisfied merely to bring into being the earth itself. He formed the sun, the clouds, the snow, in fact our entire solar system that the earth might have food and drink for its sustenance.

How very wonderful!

We can repeat, again and again, "What hath God wrought!" Look at the intelligence of birds and even small animals, so seemingly helpless in this big world yet all appear happy and industrious. I watch a mouse in my house squirrels from my window, and they seem happy. However I marvel at them. I do not pity them, for they know more than I do about what is best for them and happy.

Many had done great things in harnessing the power of the earth and delving into its secrets. Who can guess how this new atomic energy is going to be developed? May it never curse the earth and mankind through misuse of it. All life ended everywhere would be the result. Let us contemplate the greater life ahead.

He Didn't Say It!
(Edmonton Journal)

Admiral Radford is credited for saying that no woman belongs in Parliament. However, he would probably have joined the ladies even more if he had said they all belonged there.

A heart defect was responsible for nine-month-old Mona's critical condition when she first came to the Hospital for Sick Children. After a rare operation her condition continues to improve. The increased cost of caring for more and more children each year has once again faced the Hospital with a substantial operating deficit. Friends of the Hospital are currently sending in their cheques to meet this need.

Bridge St. United W.A. Elects Officers

The monthly meeting of the Women's Auxiliary of Bridge Street United church was held on Friday afternoon in the Sunday school room with Mrs. Fairman presiding.

Monthly reports were given, including that of the successful bazaar held in November. Mrs. Davis, secretary of Christian Stewardship, spoke briefly on the privilege of serving in Christian stewardship.

It was announced that the next meeting would take the form of a pot-luck luncheon and would be in charge of the 1955 executive.

1956 OFFICERS

Mrs. Denyes, as chairman of the nominating committee, presented her slate of officers for the coming year. She thanked the members of her committee, Mrs. Adsett and Mrs. Meyers, the press and all those asked to take offices.

The slate of officers is as follows: past president, Mrs. E. S. Fairman; president, Mrs. A. J. Clare; 1st vice-president, Mrs. J. G. Downer; 2nd vice-president, Mrs. Douglas Burr; recording-secretary, Mrs. W. Dallar; corresponding secretary, Mrs. E. W. Button; treasurer, Mrs. H. Robbins; assistant treasurer, Mrs. H. Parker; pianist, Mrs. J. R. Guthridge; assistant pianist, Mrs. J. G. Demeras; secretary Christian Stewardship, Mrs. H. Davis; secretary co-operation with Christian Education committee, Mrs. Leona Wilson; press secretary, Mrs. Arthur E. May; parsonage committee, Mrs. J. Marsh, Mrs. H. Wray, Mrs. Rose Bateman; flower committee, Miss Helen Sulman and Mrs. F. Moon; kitchen committee, Mrs. Erle Denyes, Mrs. C. Miller, Mrs. D. Stanton and Mrs. W. D. Gilbert; nominating committee, Mrs. C. R. Clapp, Mrs. H. McBurney and Mrs. W. D. Gilbert; Red Cross representative, Mrs. J. Marsh; W.O.N., Mrs. H. Seldon and Mrs. A. E. Miles.

GROUP LEADERS

Mrs. Harold Mott and Mrs. P. C. McGuire; Mrs. T. C. McMullen and Mrs. C. B. Morgan; Mrs. H. Seldon and Mrs. W. Easton; Mrs. G. McIntosh and Mrs. C. Sallsbury; Mrs. W. Dallas and Mrs. C. L. Dodd; Mrs. Cathers; Mrs. C. L. Hyde.

The meeting was turned over to Mrs. McMullen and Mrs. Clare Morgan and their group with Mrs. McMullen in the chair. Mrs. J. E. Marsh led in the devotional, reading from the gospel of St. Luke, second chapter.

Several Christmas carols were sung. Mrs. Ralph Morden gave a reading, entitled "Out of the Ivory Palace," this beautiful story being an account of the sorrow in heaven and the sadness of the little angels when they heard that God, the Father was to send his Only Son down to a place called the earth to save the people there from their sins. Then followed the joy and the heavenly chorus when the Christ Child was born.

Mrs. Burgoyne accompanied on the piano by Mrs. Fred Houston, sang the beautiful solo "There's a Song in the Air."

Miss Madeline Young extended a vote of thanks to Mrs. Morden and Mrs. Burgoyne for the beautiful reading and solo and its Christmas messages.

Mrs. McMullen read a beautiful "Christmas Wish" and invited the ladies to stay for a social half-hour.

NOW A SANCTUARY

ST. THOMAS (CP)—This city's Pinafore Park and surrounding 80 acres now is an official bird sanctuary under federal protection, city clerk Ernest Reid said Monday night.

A CHRISTMAS STORY

The Coming of the King

by Norman Vincent Peale

Foreign Christmas Customs, Habits Outlined at WMS

The December meeting of Tabernacle United WMS was held Tuesday afternoon in the church parlors. Mrs. May, the president, presided and Mrs. Duff was the pianist. There were 17 members and nine visitors present.

Mrs. May read an article on "Christmas Giving." Christmas and giving are closely linked. The secret of all giving is giving of ourselves.

Mrs. Fisher led in prayer.

Miss Johns had charge of devotional and took as her theme "Christmas": In part, Miss Johns said "everybody is so busy with Christmas gifts for friends, parties, decorating of homes and stores, wearing ourselves down with buying, arrangements for receiving relatives and friends, we have no time for Christ. It is His birthday, but in the work and worry, we have forgotten to invite Him to His birthday party. We do need music in the churches, ling decorations in stores and homes. Even when Christ was born the people in Bethlehem were too busy to know that the angels appeared in the heavens, proclaiming the birth of Christ. The angel said, 'Fear not for behold I bring you glad tidings of great joy. Glory to God in the highest and on earth peace'."

There were 12 calls reported made.

Mrs. Webber favored with two solos accompanied by Mrs. Duff: "At the End of the Day" and "I Shall Not Pass Again This Way."

GUEST SPEAKER

Mrs. Lent introduced the guest speaker, Mrs. Gilmour from Bridge Street United church, who spoke of some of the customs and habits that people of other countries have brought to this country.

Mrs. Gilmour also told the story of Mrs. Shuttle, the sharp-tongued woman and how she had become very bitter because she had lost her husband and son. The neighbors, most of them along with Pastor John, tried to help her but she wanted to live alone. Gradually she was won, but not before the accident of the burning of the Christmas tree and the building in which they were to hold their Christmas carol singing.

Mrs. Shuttle allowed them to hold the Christmas meeting in her home.

Mrs. Barker (in the story,) had been much against any one bothering about Mrs. Shuttle but on Christmas she took a turkey dinner to the woman who had been so bitter.

The speaker was thanked by Mrs. Archibald and a social time held at the close of the meeting with refreshments and a cup of tea being served.

CHOCOLATES
FOR CHRISTMAS
—CADBURYS
—NEILSON'S
—WILLARD'S
CIGARETS
ALL THE POPULAR BRANDS
SCHRYVER'S
PHARMACY
Dial WO 8-9128 We Deliver

WEEK'S FREE PARKING

FORT WILLIAM (CP)—Christmas spirit overtook city council Monday. Ald. Hubert Limbrick, chairman of the traffic licence and safety committee, said one week's free parking on downtown streets has been authorized in the city from Christmas Eve to New Year's Eve.

Budget-happy folk leave their wardrobe worries to us. Our expert cleaning helps garments last longr ean dlook better—helps cut down those bills for new clothing. For efficient, dependable dry cleaning service you can always rely on us.

Be Happy Go Budget!

CITY CLEANERS & DYERS
160 EAST MOIRA ST. DIAL WO 8-6697
BILL LYNCH Proprietors ROY JOHNSON

YES, WE'VE GOT THEM...

Glasheat

THE FINEST PORTABLE ROOM HEATERS in the world

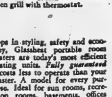

Model PRT—Cream with golden grill with thermostat.

Tops in styling, safety and economy, Glasheat portable room heaters are today's most efficient heating units. *Fully guaranteed* ... second less to operate than your toaster. A model for every purpose. Ideal for sun rooms, recreation rooms, basements, offices and cottages or wherever heat is required.

Drop in today and we'll show you how wonderful Glasheat is.

PRICED as Low as $39.95

Glasheat is also available for complete heating systems.

Approved by Canadian Gas Association

Sold on gruaranteed Easy Terms

BILL DELINE LTD.
363 Coleman St. Dial WO 8-8483

Tomorrow: Marco Polo's Story

The Star in the East

VII—THE GIFTS OF THE MAGI

In the world of two thousand years ago, wise men were called "magi" and, often, because of their wisdom were made kings of their people. But, being wise men as well as kings, they knew they must come to worship a king even greater than they, so they continued to follow the star that had led them from their homes.

Finally Casper, Melchior and Balthazzar—for those were the names of the magi — noticed that the star had stopped moving just above the inn in Bethlehem. They got down their camels, followed the rays of the star into the stable and found that their journey ended at the manger where lay the infant Jesus, with his mother Mary standing at his side.

They fell down on their knees and prayed and worshipped Him. Then they gave Him gifts they had brought with them from the East. Casper brought him gold, for the many material things we hold precious. Melchior gave Him frankincense, a fragrance, which stands for the thoughts we have in our minds. And Balthazar's present was myrrh, a bitter gum, representing the sorrows we all must face. In those days gold and frankincense and myrrh were rare and valuable, truly the gifts of kings.

Of course, Mary was astonished when these important men came and knelt down before her baby, just as she had been when the shepherds came and told her their story. But in her heart she was certain that her baby had a wonderful mission in the world.

While these thoughts were passing through Mary's mind, quite different thoughts were going through the mind of King Herod back in Jerusalem. What could he do, he asked himself, to prevent this child from taking his throne?

(Copyright 1955)

Ronald Keel says:

Ring in the merriest Christmas ever... Give BULOVA

The world's most wanted watch!

★ More Canadian's Give BULOVA Than Any Other Fine Watch ★

Convenient CREDIT TERMS

Divided Weekly Payments Easily Arranged

Ronald Keel - Jeweller

DIAL WO 8-7783 296 FRONT STREET (AT VICTORIA AVENUE)

SOCIAL and PERSONAL

Christmas is the one time of the year when families like to be together; when absent members will be returning home, and friends visiting with friends. Since this is so, the social editor would greatly appreciate either telephone calls, or written personals of Yuletide events two or three days previous to the holiday.

* * *

Mr. and Mrs. W. B. Vanderwoort, Purdy Street, left today for Myrtle, Oregon, where they will spend Christmas with their daughter and son-in-law, Mr. and Mrs. Val Dee Child. Mrs. Dee Child was the former Marion Vanderwoort.

* * *

OUT-OF-TOWN PERSONALS

Mr. and Mrs. E. McKeel and Neil of Campbellford, were guests on Sunday of Morley and Ruby Eagleton, Foxboro.

Queen Victoria Pupils Stage Colorful Christmas Operetta

Displaying marked histrionic ability, senior pupils of Queen Victoria School staged a delightful operetta in the school auditorium last night before a large enthusiastic audience of members of the Home and School Club.

The operetta, "When Santa Forgot The Swiths" was melodically interspersed by duets by the young actors against the background of a choir of sixty pupils composed entirely of three grades.

The production was beautifully staged while the performances of the youngsters bespoke intensive training and competent instruction.

And a distinct credit to the artistic and creative ability of the senior pupils was the production of "The Nativity" which formed the third part of the operetta. Done entirely by the pupils the settings were as colorful as they were impressive. Detail was not forgotten while the actors displayed a splendid sense of pantomime.

The story of the operetta revealed the Bennett family planning mainly through the efforts of Mrs. Bennett (Ira McLean) to entertain wealthy New York guests at Christmas. To the more or less disgust of the children, Tom (Alan Barclay) and Sue (Elizabeth Handall), and the reminiscences of Grandmother (Enid Cooper) Mrs. Bennett goes through such elaborate preparations that she is spoiling Christmas for the family.

However Fate steps in and last-minute word reveals that the guests unable to come. Mother is disappointed but Father (Peter Carver) and the children contrive to get Mamma to invite the Smiths, a poor but large family to Christmas dinner. They unconsciously teach the Bennetts the real meaning of Christmas.

Other young actors were: maid, Lorna Golden; Mr. Smith, Glen Helm; Mrs. Smith, Sharon Sweet; the Smith children, Rose Huntley, Gloria Maxwell, David Hurst. The two twins were Jack Gaudette and Gary Locke. Santa Claus was an "unknown". Jim White was the messenger boy.

The choir was admirably conducted by Mr. J. Carswell, who trained and directed it.

Splendidly narrated by David Leech, the story of "The Nativity" unfolded in colorful sequence. The costumes were excellent and in keeping with ancient days. And the chorus was heard to splendid effect in the rendition of familiar Christmas melodies.

Taking part were: Frances Potter (Mary); Larry Lemaire (Joseph); Jack Irwin (innkeeper); Dean Shindell, Murray Beeman, Larry Luther (shepherds); Henry Brooks (King Herod); Paul Tweddle, Bruce Alexander, Gail Worley (the three wise men); H. W. Thomas (Herod's counselor); and T. Porter, V. Anderson and Linda Reid (angels).

Principal E. S. Fairman in a post-operetta address paid tribute to the pupils and staff. The operetta, he said, was performed, staged and managed by the pupils, while the staff gave invaluable assistance in instruction, music, costumes, etc.

Members of the staff who played behind the scenes" roles were Mr. Carswell, Miss M. Mulholland (opening); Miss Marion Rawson, (pantomime, scenery and staging assisted by pupils); Miss Margaret Weddell, Mrs. Lorraine Otto (make-up); Miss A. Gilmour, Miss Sylvia Shier and Miss Rawson (costumes); Miss Helen Smith (pianist) and Mr. William Moxam (stage manager).

During the ten-minute intermission Vic White led the audience in spirited singing of Christmas carols.

St. Andrew's WMS Elects 1956 Officers

The December meeting of St. Andrew's church Missionary Society met in the church with a good attendance.

The president, Mrs. Weir, opened the meeting.

The minutes were read and business conducted.

A Christmas program was presented by Mrs. Craig and her group.

Mrs. Craig and Mrs. Bondy read the Christmas story from Bible readings. Other messages were read by Mrs. Murray, Mrs. Mills, Mrs. Weir, Miss Blair and Mrs. Metzger. Each passage was followed by the singing of a carol and the lighting of a candle.

A beautiful solo "O Holy Night" was rendered by Peter Van Everdingen, accompanied by Mrs. Boyce at the piano.

The reports of the year were read by the various officers and approved.

1956 OFFICERS

Mrs. Craig presented the new slate of officers for 1956. They are: honorary president, Mrs. R. MacLean; president, Mrs. Weir; 1st vice-president, Mrs. Parsons; 2nd vice-president, Mrs. Barlow; secretary, Mrs. Fleming; treasurer, Mrs. Diamond; pianist, Mrs. Boyce; home helper, Mrs. Mansell; supply, Mrs. Baragar; literature, Mrs. Beavis; "Glad Tidings", Miss Mackintosh; Welcome and Welfare, Mrs. Kane and Mrs. Yorke; flowers and cards, Mrs. Bell; press representative, Mrs. Rollins.

An impressive dedication service was given by the Rev. R. MacLean.

After the meeting closed refreshments were served and a social time spent.

Legion Members' Children Enjoy Yuletide Party

On Saturday afternoon, the Christmas party for the children of the Canadian Legion members, was held in the Legion hall, Coleman Street.

At 2:30 the children started to arrive some accompanied by their parents and at four o'clock the party was in full swing.

The program started out with "Jingle Bells." Music was played by Mr. George Gulliver with Mrs. Bamford as master of the singsongs.

Movies were shown by Mr. C. Legate, which the children and adults enjoyed.

At 4:30 a telegram arrived stating that "Santa is on his way. I am at Trenton and will soon be in Belleville."

While they waited for Santa, cookies and soft drinks were served to the children by the committee: Mesdames Meeks, Batchelor, Young, McGillivray, Slater, Helm, Dehope and Jeffs.

At 5 o'clock the ceremony of bell and that great big "Ho Ho Ho" everyone knew that Santa had arrived. George played "Here Comes Santa Claus," accompanied by Mrs. I. Young at the piano.

The beautiful tree was laden with Christmas gifts for all the 123 children and all received a gift suitable for their age. Large bags of candy and oranges were also distributed.

Much credit is due Mrs. Jeffs and Mr. Bill Hearman, who were chairmen for the Christmas tree and the buying of the gifts.

CHRISTMAS SHOPPING

At Christmas time a small girl dreams of dolls. In this photo by Miss Mail of Oshawa, young Dorothy Bolte appears to have selected her dream doll from the large assortment. (CP Photo).

St. Margaret's Guild Entertains Husbands, Friends

St. Margaret's-on-the-Hill was the scene of a happy gathering recently when the members of the guild entertained their husbands and friends at their annual Christmas party.

The president, Mrs. F. E. Moore opened the meeting and welcomed everyone to the party.

Mrs. Moore acted as chairman for the evening.

Mrs. James Ritchie conducted a novel game which was enjoyed by all. Prize-winners were Mrs. Cliff Brown, Mr. D. Leeming and Mr. W. J. Todd.

The members of the executive sang, "We Wish You a Merry Christmas," as a beautifully decorated Christmas cake was carried to a table laden with all the good things to tempt one's appetite.

The president presented a gift to Mr. and Mrs. Page as a token of the esteem in which they are held. Mr. Page replied fittingly and thanked the ladies for their co-operation.

A vote of thanks was moved by Mr. R. Clarke for the enjoyable evening.

Launching London 'Deb' Frickiest Affair in World

LONDON (AP) — Launching a debutante in London is one of the trickiest affairs in the world.

Just now ladies who wish to present a budding belle to the Queen are flooding the lord chamberlain's office with letters. The petitions must be in by Dec. 15.

Having an eligible girl of 17 presented at the royal court is relatively easy compared with some of the low jinks, manipulations and big-powered financing that follow.

Presentations come in March. All that the proud parents have to do is to get someone who's been presented at court to forward daughter's name to the lord chamberlain.

Complete strangers will sponsor the damsel—for a consideration. This advertisement is typical:

"Peeress would like to chaperon debutante the London season. Write box ——."

REAL STRUGGLE

Unless the girl has a criminal record or is an active member of the central committee of the Communist party of the Soviet Union, she'll probably be accepted.

Then comes the real struggle. No general has to deploy his forces more adroitly than a matron steering her fledgling through a London social season.

In this costly parade of the 17-year-olds papa can be separated from large wads of money.

A season can cost from £1,000 to just how high you want your daughter to kick that social pong. There have been heavily fortified fathers who forked up £20,000.

For some girls it's a never-to-be-forgotten experience . . . soft lights and sweet music . . . handsome young men . . . boy meets girl . . . night rides on the Thames . . . champagne and caviar . . . long weekends in the countryside on hilarious house parties in the still stately homes. . . .

For other girls the season can be a hellish stretch of awful weeks filled with heartbreak and humiliation at trying to keep up with richer or prettier girls. Some parents employ public relations experts to keep the girls' names before the public.

United Church W.A. Entertains Visiting W.A.'s

AMELIASBURG — The ladies of Ameliasburg United Church W.A. entertained recently in their church. There were guests present from Salem W.A., Centre W.A., Massassaga Mountain View United Church, Rossmore W.A., Salem W.A., St. Alban's Guild and Victoria W.A.

The meeting opened with the singing of "Let the Beauty of Jesus Be Seen in Me."

The devotional was given by Mrs. Parliament with Mrs. John Wannamaker reading the Scripture.

The address of welcome was given by Mrs. Clinton Sager of Ameliasburg W.A.

Mrs. Rough of Burr's W.A. replied to the welcome.

GUEST SPEAKER

Mrs. G. E. Dobbs, the guest speaker, was introduced by Mrs. T. A. Sills.

Mrs. Dobbs took for her subject, "Leadership," defining the qualities of a good president or leader.

Mrs. Otis Sills thanked the speaker for her interesting message.

A reading, "A Little Talk With Jesus," was given by Mrs. Marjorie Donald, of Salem W.A.

Mr. Farrow gave the closing prayer.

Mrs. Harold Wood, president of Ameliasburg W.A., was the leader for the day and Mrs. T. A. Sills pianist.

Thanks and appreciation go to all the ladies who helped in any way to make the afternoon a success.

EARN 85 CENTS A DAY

MEXICO CITY (AP)—Mexico's minimum wage was officially boosted about 3 per cent Monday. Beginning Jan. 1, unskilled workers in the city will get 11 pesos (85 cents) a day, a 2.50 per day increase. Farm workers will receive 9.50 pesos instead of the former 7.50.

Launching London 'Deb' Frickiest Affair in World

Wife Preservers

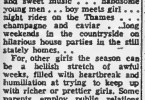

Do you wonder which boy fits what lucky girl? Well, it's easy enough to tell on which you throw the switch. Try it. Label the outlines carefully, then you'll know which boy you need to open what.

RURAL LADIES

Here is the ideal Christmas Gift for your husband. Just released—

The D. L. PARKS BOOK

SUCCESSFUL CROP PRODUCTION IN EASTERN CANADA

An easy-to-read, practical, unbiased coverage of all our crops and problems written by a local man who is well known and liked by us all "Doug" L. Parks of Bloomfield. A sure-fire gift for any Quinte district farmer. Avdilable at our store now . . .

$5.95 Per copy

BISHOP SEEDS LTD.

332 Front St. Phone WO 8-1452

TWEED

• Free, open stretches of heather or country meadow . . . the playful fog of wind . . . the friendly sun . . . a crisp tang in the air . . . a joy in living! Of such is the essence of Tweed, parfum exquis by

Lenthéric Paris

$2.25 to $74.50

SCHRYVER'S PHARMACY

Dial WO 8-2128 We Deliver

THIS CHRISTMAS

EVERYBODY

IS SHOPPING AT

CARSON ELLIOTT S

LOVELY JANTZEN SWEATERS IN ALL SHADES ..... $6.95 and up

LOVELY JANTZEN SUITS IN ALL SHADES—$29.95 AND UP

Puzzled What To Get Her?

CARSON ELLIOTT'S GIFT CERTIFICATES

$1.00 TO $1,000.00

THE NICEST SKIRTS IN THE WORLD ARE MADE BY NAT GORDON

Masterly Tailored from the Finest Mills in Britain

GARDINER OF SELKIRK

HUNT AND WINTER — BOTHUM

MOORE'S MANX TWEED-ISLE OF MAN

ALSO

THE NICEST TARTANS IN TOWN BY NAT GORDON

See the Very Latest Tartan — The Nova Scotia

IRVIN POSLUN'S NEW REVERSIBLE STADIUM JACKET

Beige Only — $35.00

Alpaca Cloth One Side — Beige Poplin One Side

CHATELAINE CANDLESTICK

Containing

2 PAIRS OF CHATELAINE HOSIERY

Only - $2.70

Judy Bond Blouses for Every Occasion

$4.95 to $8.95

CARSON ELLIOTT

296 FRONT STREET DIAL WO 8-5491

T.V. RADIO REPAIR DEPOT

DIAL WO 8-5060

G. W. BYERS

122 Lingham St.

LOOKING FOR A GIFT?

ALWAYS THE BEST SELECTION AT

MEAGHER'S

USE THIS FOR YOUR SHOPPING LIST

Golden Raven Initial Ties
Bow Ties
Plain and Initial Handkerchiefs
White Initial Scarves
Initial Belts
Linen Handkerchiefs
Deacon Vipella Shirts
Wellington Plaid Shirts
Arrow Cabanaco Sport Shirts
Tie Racks
Monarch Socks — fit any size 10 to 13.
Wolsey Socks — the most famous socks in the world — short and full length.
T-Shirts
Suspenders
Arrow White Shirts — dark or Arden, single or double cuffs.
Sweaters by Tony Day, Warren Knit, Grand-Mere — long or sleeveless.
Turtle Neck Sweaters
B.V.D. Nylon Shirts in Tan, Blue, Grey or White.
Lined and Unlined Gloves
Fur-Lined Gloves
Silk-lined Gloves
Cuff link sets, tie clips, dress sets.
Ear Muffs
Suits
Topcoats
Winter Overcoats
Blue Blazers
Grey Worsted Trousers
Sport Coats
Bath Robes
Suburban Coats
Suede Jackets
Work Shirts — Work Pants
Overalls — Work Gloves
Hats — Caps

All Gifts Boxed

MEAGHER'S MEN'S WEAR

231B FRONT STREET PHONE WO 8-1237

216 FRONT STREET DIAL WO 8-9620 BELLEVILLE

Buy your angel a dream gift

Reitman's fabulous Christmas collection of slips, petticoats, gowns and pyjamas was never lovelier! They're feminine, festive, heavenly gifts at down-to-earth prices. Choose from our bountiful array today.

A. Gift slip in opaque nylon. Proportioned to fit the short, average or tall gal. Nylon embroidery trim and ribbon run on basics and bodice bottom. White. Sizes 32 to 40. 3.98

B. Pretty petticoat to match slip (in average length only). Nylon embroidery flounce and ribbon run. White. Sizes S-M-L. 2.98

C. Sexy white multi-layered crepe slip. Proportioned to fit in short, average and tall lengths. Nylon lace and embroidery trim. Sizes 32 to 40. 3.98

D. Heavenly gown in opaque nylon with luxurious nylon ruffles on bodice and hem. White, pink, blue and other bright shades. Sizes 32 to 40. 5.98

E. Dainty nylon tricot all lined brief. Inserts of lace and permanent pleating. White, pink, blue. S-M-L. 98c

F. Classic styled pyjamas in pre-shrunk flannelette, with pop Dutch print on baby check background. Washable corduroy collar and pocket trim. Pink, blue. Sizes 14 to 20. 2.98

Gift Box With Every Purchase

Reitman's

Address MAIL ORDERS TO: REITMAN'S Dept. M.O. 3510 St. Lawrence Blvd. Montreal 18 Que.

Open Till 9.00 p.m. Each Night After Tuesday Except Saturday

ADVICE To The LOVELORN

By BEATRICE FAIRFAX

HOW GOOD ARE YOU AT ARITHMETIC?

Dear Beatrice Fairfax:

I have been married for five years to a very attractive, good-natured man, whose career seems to have had a great deal. He is do not repeat, nor do I re- the fact that in his particular business he does many young and attractive girls. What I do resent is that on the trips he has to make often takes these girls out, and sometimes I get an idea he has only interested in them.

I have tried not to show that I resent it, and so have mentioned to him only once or twice. Each time he has answered: "I take them out only because we are always together and it seems more social thing to do. It has nothing to do with romance. Maybe I do stay around a little, but you are the only girl I love, and there never will be anyone else. Don't I come from every trip as fast as I can, and don't I bring you almost every penny of my salary?"

Well, I think I should accept his explanation, and also accept it just as he is, or should I leave and make my way alone where I wouldn't have such things to worry about.—Alice.

Dear Alice:

Perhaps you will think it an odd test, but it is nonetheless useful to help solve an emotional problem by means of a little simple arithmetic. In other words, when you are finding it hard to decide which of several courses to follow, title on each of them a figure which represents, as far as you can approximate it, its value to you in terms of emotional satisfaction, then pick the course of action which carries the highest figure.

Thus, as I see it, in the way your particular case lies, would work out if you used the method I have suggested to solve it.

Suppose you take the figure 50 as the value of the set of circumstances in which you would prefer to live. Then put a figure also on each of your other alternatives and see which of them comes nearest to 100.

How much, for example, is it worth to you to have a husband who supports you and never only faults appears to be at when business takes him away from you he goes out for the good times, and you think, also by your own admission you are practically a widow? Is his salary to a man do much "playing around" as he has left after paying his wife's nearly every penny of the money he makes? Serious thinking comes in higher than at.

Well, does a home and that kind of a husband rate a mark of 85? Or only about 40? You're the one who gets sick first, and then how about your suggestion that you might divorce him and make your way alone? What is the emotional satisfaction you put upon a life like that? 10? Or would the absence of your husband and what he gives to companionship, concession to love—because it certainly sounds to me as though he does love you—give that figure down a little to say 75, or even a round 50 or less?

And what other alternatives have you on which you could set a specific value? Only you can decide what they might be, and the place you would place on them. Only, unless there are others which you have held back that would change my opinion if I were to see them, I think I would give or marriage a rating of close to which seems to me a value rth keeping.

What do you think yourself?

Women's Institute

HATTERTON W.I.

The December meeting of the atterton Women's Institute was held at the home of Mrs. Albert rton with an attendance of 15 mbers, one visitor, five babies d four children.

The W.I. has a friendship sister- and the passing of the names each one for the coming year s looked after.

For those in need in the neigh- hood, plans were made. ith they might be tended after Christmas.

Christmas carols were sung and ny good readings were given. e lady gave a demonstration of king a homemade centrepiece a Christmas at home. It was ery nice and pretty.

The friendship sister club had presents under the Christmas e and they were then distrib- d.

After the meeting closed re- shments were served.

Best for Baby's Coughs

Specially formulated for babies' tender lungs and throats—acts promptly to relieve coughs, colds, hoarseness, sore throat, bronchial irritation due to colds. Safe, gentle, effective. Contains no narcotics. Pleasant to take. Ask your druggist for Baby's Own Cough Syrup.

BEAUTY

By MME. QUI VIVE

CHRISTMAS GLITTER AND GLAMOUR

From little Juliet cap to the point of her satin slipper, she a vision of loveliness—and all ready for Santa.

Just another week and ol' Santa will be with us. You've done your shopping, decked, to lights his load and your biggest closet is prez ably bulging to the limit with gaily wrapped packages for everyone from Grandma down to the wee one who's spending his first Christmas with you. But what about yourself?

If there's any folding money left at all, why not be good to yourself, too? The holidays will probably find you dashing from one festive shindig to another and you do want to look as glitterish as the season itself, don't you? Well, you've still got that week in which to prepare—and a few little luxuries will do a lot to make you look and feel your beautiful best when the man in your life calls to escort you hither and yon.

You're probably all set where your evening gown is concerned, but how about a little added "allfinest" touch—one that's very French? Straight from the famous designer, likes close fitting caps in gold lame and the Grand Dior flowers small turbane, you don't have to patronize Dior or Oscar, however. You can compromise by getting a pretty little Juliet cap, netted in style, and woven either in gold thread or in a shade to match your gown. It will not only make you look pretty as all get out, but will help to keep your coiffure in place through the endangered evening ever. And don't forget that the holidays are actually only the beginning of your winter social life. So you'll find plenty of use for it.

Another lovely French idea for holiday glamour comes from Cartier, the International known costume jeweller. Says he: "Why limit the wearing of a beautiful clip to your frock? You can achieve wonderful effects by wearing it in your chignon, on your glove, on one shoe (or if you have a pair — one on each shoe). Or on the rear view of your hat, or your curse—even on the top of your head."

And speaking of costume jewelry, this is a perfect time to indulge yourself a little and invest in one of the elegant lookinx pendant necklaces that glamorize a woman's swanlike neck and add such a note of luxury to even the simplest of evening frocks. And, if you haven't already, how about splurging on a beaded envelope purse for evening wear? They're especially lovely this year and add so much to holiday glitter and glamour.

Where both fashion and make-up are concerned, the trend this season is toward the romantic, so long gloves are back in style, as are wonderful lace scarves or mantillas, to be worn about the head or the shoulders—whichever's most faltering. Use your most exotic make-up, of course, and don't stint on the perfume. Never forget that, no matter how beautifully you dress, you'll seem loveliier and feel lovelier if you're surrounded with an aura of delightful fragrance. So plan for the big evenings now and you'll be all set when it comes time to say: Merry Christmas!

A woman's most treasured gift!

NO. 5 NO. 22 GARDENIA BOIS DES ILES CUIR DE RUSSIE by CHANEL

Fine perfumes and colognes from $3.50 to $35.00

DUFF'S—DRUGS

"Your Gift Headquarters"

WO 8-7225 WE DELIVER

GOOD MANNERS

By MRS. BEECHAM

GOOD DAYS ARE COMING!

Good days are coming . . . Christmas Day, New Year's Day. Add a good Dime it is, a particularly good time, for Good Works, Good Manners and Good Thoughts. Good Deeds

HERE'S THE REAL SPIRIT OF CHRISTMAS

Dear Mrs. Beecham:

We have several relatives and friends who are shut-ins. This year, instead of sending presents to those who live in town, my husband and I and our teen-age daughter and son have just decided that it would be nicer, more thoughtful, if we take our presents to them. So on Christmas Day, after we have gone to church, we plan to deliver our presents. Would you have some suggestions for gifts that would be appreciated? — Anne and Family

A deep bow to you and your family for this good thought and good deed, . . God bless you all. Christmas-like foods are an excellent choice: a brightly decorated jar or basket of cookies, perhaps homemade; or a box of sweets candy, nuts, crystallized fruits, stuffed dates, figs, prunes; and always welcome fruit cake or Christmas pudding, gay jars of fruits or jellies. A pretty bowl of glistening holly with other Christmas greens. A handsome, long-lasting Christmas candle, white or red or green, decorated with Christmas trimmin. A white glass vase or pottery container, filled with glistening branches of lily leaves, which need practically no care and last for months, even a year or two. Or, usually very welcome, an attractive and sturdy bar, to be hung on a chair or bed, convenient to hold book, handkerchief, glasses-case, and other at-hand necessities.

A special delight to a shut-in is a rear-garden in a glass aquarium; to sparkle vividly. Or a lovely framed picture or print of a subject you know is a favorite with your relative or friend. If the shut-in has a phonograph, records (perhaps one a Christmas hymn or carol are an enchanting gift. Comforting gifts are a lingerie pillow, a pillow - rest or an elbow - rest, warm bed-socks, a quilted robe or bed-jacket. A newspaper or book stand. Or, perhaps, take a card which registers a subscription to a newspaper or magazine, or to a book club. Or, several books, each stamps, enclose in a Christmas envelope. Or a pen-and-pencil set, or either one. Or a convenient writing-tablet, with refills. May Good Fortune shine on your Christmas pilgrimages to the homes of these shut-ins who so much need your kind and gentle thoughts!

SHE SHOULD NOT SEND CHRISTMAS CARDS

Dear Mrs. Beecham:

My husband died in the late Fortune shine on your Christmas

Yesterday I was part way through telling you about stuffing for your Christmas turkey when I ran out of space.

Now I will carry on with variations for that stuffing.

STUFFING FOR THE TURKEY (Variations)

(1) Sausage: Instead of the 1-2 cup butter in the recipe that I gave you yesterday (Monday) sprinkle the onions and celery lightly with 1-3 lb. broken up sausage meat. (2) Oyster: add 3 or 3 cup chopped drained raw oysters. (3) Mushroom: saute 1-2 to 1 lb. sliced mushrooms in butter until golden-chopped scrubbed mushrooms with the onion and celery.

GIBLET GRAVY

Place cleaned giblets (liver heart and gizzard of turkey in saucepan. Cover with boiling water and simmer until liver is just cooked through then remove the liver and simmer until gizzard is tender. Cool enough to hand then chop all. Use the stock in making the gravy with fat and brown residue from pan, and stir in giblets.

ONIONS WITH GREEN PEA SAUCE

Allow two 2-inch onions per serving. To serve 12 people make 3 cups medium white sauce by blending together over low heat six tablespoons each butter and flour and 1 1-2 teaspoons salt, and stirring in 3 cups rich warm milk until thick. Add 1 or 2 cups undercooked fresh or frozen green peas and drained. Pour over boiled drained onions in hot serving dish.

GLAZED SWEET POTATOES

Blend together over low heat 1 cup brown sugar, 1-3 cup butter and 1-4 cup water. When mixture pour over 12 cooked sweet potatoes cut in halves. Simmer or bake or broil until browned, turning 3 or 4 times.

VARIETY SALAD PLATE

On an outsize glass serving plate or platter arrange 6 perfect crisp well-cupped dried lettuce leaves. In each leaf place different salad items: (1) crisp fine sole slaw; (2) daintily cheese-stuffed celery sticks; (3 dark-scored mustard cucumber sticks or slices, (4) nine-day pickle chunks; (5) radish roses; (6) large ripe olives This is pretty and popular too.

CRANBERRY JELLY

Pick over and wash 1 lb. cranberries add to them 1 cup water and cook until very soft. Press through sieve. Soak 2 teaspoons gelatine in 2 tablespoons cold water five minutes and add to cranberry puree with 2 cups sugar. Stir until dissolved. Pour into moistened mold or individual molds to chill.

LIGHT STEAMED PUDDING

(By request.)

Measure into a large bowl 2 cups fairly firmly packed soft breadcrumbs and over them pour 1 cup milk, 1-3 cup melted butter or shortening, 1-3 cup corn syrup (or honey, or if you want pudding darkish 1-2 cup molasses). Sift together 1 cup sifted flour, 1 teaspoon each salt and soda, 1 teaspoon cinnamon, 1-4 teaspoon each nutmeg and allspice (these spices are optional). Stir these into the cream mixture. Then add 1-2 cup each golden raisins and sliced glace cherries or 1-3 cup each seeded raisins and chopped citron. Steam in greased mold 3 hours. See tomorrow for Velvet Sauce and turkey roasting directions.

Christmas Dinner Menu

(2ND INSTALMENT CONTINUED FROM MONDAY)

By Mary Moppe

Yesterday I was part way through telling you about stuffing for your Christmas turkey when I ran out of space.

Now I will carry on with variations for that stuffing.

STUFFING FOR THE TURKEY (Variations)

(1) Sausage: Instead of the 1-2 cup butter in the recipe that I gave you yesterday (Monday) sprinkle the onions and celery lightly with 1-3 lb. broken up sausage meat. (2) Oyster: add 3 or 3 cup chopped drained raw oysters. (3) Mushroom: saute 1-2 to 1 lb. sliced mushrooms in butter until golden-chopped scrubbed mushrooms with the onion and celery.

GIBLET GRAVY

Place cleaned giblets (liver heart and gizzard of turkey in saucepan. Cover with boiling water and simmer until liver is just cooked through then remove the liver and simmer until gizzard is tender. Cool enough to hand then chop all. Use the stock in making the gravy with fat and brown residue from pan, and stir in giblets.

ONIONS WITH GREEN PEA SAUCE

Allow two 2-inch onions per serving. To serve 12 people make 3 cups medium white sauce by blending together over low heat six tablespoons each butter and flour and 1 1-2 teaspoons salt, and stirring in 3 cups rich warm milk until thick. Add 1 or 2 cups undercooked fresh or frozen green peas and drained. Pour over boiled drained onions in hot serving dish.

GLAZED SWEET POTATOES

Blend together over low heat 1 cup brown sugar, 1-3 cup butter and 1-4 cup water. When mixture pour over 12 cooked sweet potatoes cut in halves. Simmer or bake or broil until browned, turning 3 or 4 times.

VARIETY SALAD PLATE

On an outsize glass serving

want to send my friends Christmas cards. My friends were especially c rate of me on my husband's h, and I have written them s iters to thank them. Do you fee that I should send Christmas cards even though I do not feel in the spirit to do so?

Indeed I do not think that you should send Christmas cards this year. After your husband's recent death, sending Christmas cards would, I am sure, add a heavy burden of sorrow to the sorrow you are already carrying in your heart, and your friends would certainly not want to have you take on any strain so completely unnecessary. So please, dear lady, save all your strength to meet these not-easy days ahead.

flowers are always Welcome

For Christmas!

And are a beautiful reminder of your thoughtfulness. Choose today from our wide varied selection of

CUT FLOWERS and POTTED PLANTS

For Christmas Day give Mother a CHRISTMAS CORSAGE

J. S. BARBER & SONS MARKET SQUARE

DIAL WO. 8-8446

from

"Your Christmas Shopping Centre"

for the very private life of a Christmas Belle...

very gifted lingerie

We're lingerie that's all afluttter with frivolity just as luxurious as can be, and yet so very practical too! Fine for Christmas giving . . . Come on in and see our wide selections.

LADIES' SLIPS

Under-cover beauty for under the Christmas tree. Slim nylon slips lavished with lace, also rayon and cottons in groups. Sizes 32 to 46.

2.98 to 7.95

LADIES' GOWNS

Send her off to dreamland on many a night after Christmas in a dainty gown from our wide selection of tricot and full length styles . . . of nylon and rayon tricots.

3.98 to 12.95

Also flannelette gowns from ..... 2.98 to 3.98

LADIES' BEDJACKETS

For a companion gift item see our beautiful selection of ladies' bed jackets in a wide assortment of rayon tricots with nylon lace and net trim. Sizes S. M. L.

2.49 to 8.95

GIFT HOSIERY by WELDREST HOLEPROOF NYLONS

SPECIAL - - - 99c

51-Gauge, 15-Denier	1.25 to 1.50
51-Gauge, 30-Denier	1.50
60-Gauge, 15-Denier	1.50
66-Gauge, 12-Denier	1.75
Stretchy Nylons	1.59
Pure Silk Hose	1.95
Lisle Hose	1.29

Imported HANKIES — For the extra gift that means so much . . . Christmas sheer, dainty hankies, all timely priced from 50c to 1.00

STOLES — Beautiful stoles in tiny fine and pure wools, plain and fancy weaves, some with metallic thread and fringed. 2.98 to 6.95

HANDBAGS — Hang a handbag on the tree or put it under the Christmas tree by the best full-zip in front our wide assortment of novelty styles, shoulder straps, leather grains, calf, suede and morocco leathers. 4.98 to 11.95

UMBRELLAS — Lovely umbrellas in the most wanted styles, nylon also linen, blue bells and pagodas in plaids, ombres, stripes. 3.98 to 6.95

Folding Umbrellas 7.95

coordinated to her smartest costumes...

Lovely Gift Blouses

Tops on her "Christmas Wish List" gifted blouses designed to lead an active life through out the new year. Choose from our selection of cotton, nylons and Dacrons. Short, long and ¾ sleeves in group.

Sizes 32 to 38

2.98 to 7.95

SMARTEST OF ACCESSORIES

— STORE HOURS —

WEDNESDAY	9 a.m. to 9 p.m.
THURSDAY	9 a.m. to 9 p.m.
FRIDAY	9 a.m. to 9 p.m.
SATURDAY	9 a.m. to 6 p.m.

QUICK AND ROBERTSON

258 FRONT STREET DIAL WO 2-3678

Women's Activities

SHANNONVILLE WA

The monthly meeting of the W.A. of Shannonville United Church was held at the home of the president, Mrs. K. R. Vivian, on Thursday last with 17 members and visitors in attendance.

Mrs. Vivian welcomed all to her home. Miss Sara Stickney presided at the piano. Mrs. Claude Clarke, group leader took charge, and Mrs. Charles Wood read the Scripture lesson from Matthew 5. Mrs. Damon Hinchey read the "Lesson Thoughts". The theme for the month was "Jesus, the Hope of the World."

Mrs. Hogerward favored with a solo, "Little Town of Bethlehem," with Mrs. Damon Hinchey as accompanist. Mrs. Claude Clarke read a poem "Birthday of a King," and Mrs. George Osborne "The Road to Bethlehem."

The president thanked the group for their fine devotional and then took charge of the business portion.

CORRESPONDENCE

The secretary, Mrs. W. D. Robertson, read the correspondence: a card of thanks from Mrs. Raymond Clarke for the card she had received from the WA as well as thanks to all who had sent her cards. A letter of thanks from Mrs. Edward Breadman for the card received at the time of her mother's death and a letter from Mrs. W. T. Elliott, president of the Bay of Quinte Conference of the WA was read, also a letter of thanks from the Rev. V. F. Mooney for contribution to the Overseas Relief shipping charges' fund and a letter from Queen Elizabeth Hospital.

Annual donations were made to the Sunday school; and the M. and M. fund; the Fred Victor Home and the Salvation Army. The contributions at the white gift service on Sunday evening will also be given to the Salvation Army. A donation was given to the WMS to complete the allocation.

A reading by Mrs. Frank Doxtator "The Black Madonna" was much enjoyed.

Mrs. Vivian thanked all who had helped at the recent bazaar.

A list of officers was presented by Mrs. C. Clarke and few changes were made.

Miss Winnifred Eckhart was appointed assistant to Mrs. D. Hinchey supply secretary of the WMS.

The pastor was present and gave a fine Christmas message, for which Mr. Hogerward was thanked by Mrs. Vivian.

Following the singing of one verse of "Silent Night" meeting was closed, and refreshments were served.

The next meeting will be held at the home of Mrs. Claude Clarke, January 5.

W.M.S.

FRANKFORD — The Christmas meeting of the W.M.S. of Frankford United Church, was held at the home of Mrs. C. D. Powell on Thursday. The pianist, Mrs. Leslie Frost, played quiet music.

The program was under the leadership of the W.M.S. president, Mrs. Ida Barrow, who opened the meeting by a reading, "White Christmas."

A reading, "Gates of Beauty," was read by the president, and was followed by all singing "Silent Night." The minutes of the last meeting were read by Mrs. Ted Reid. Mrs. H. Madill gave the treasurer's report. The roll call showed 19 ladies present. A short business period followed.

The Presbyterial of the W.M.S. will meet in Port Hope on January 25th, at the Cobourg Presbytery.

PROGRAM

The Christmas program was in charge of Mrs. C. D. Powell, and was as follows:

Music, "Star of the East," was played by Mrs. Frost.

Mrs. Powell gave readings, "Our Star," and "Remembering the Covenant."

Prayers by Mrs. George Bamber.

Mrs. Earl Bonisteele read a

RESORT ATTRACTION

By GRACE THORNCLIFFE

This is a one-piece resort costume for cooler evenings, the model consisting of a cashmere sweater top and chiffon skirt, the sweater gray, the skirt white. Separate white chiffon kerchief. Taffeta underskirt, gray suede contour belt. An ideal outfit for informal resort or southern cruise evenings; distinguished, elegant, comfortable.

"Christmas Story." A beautiful duet was sung by Mrs. Morrow and Mrs. Frost, "In the Sky the Stars Are Shining."

Mrs. J. Bafoe read the Christmas Story, and Mrs. Powell lead in prayer.

Mrs. Powell and Mrs. Reid passed around candy at the close of the meeting.

STONE CHURCH W.M.S.

47H. SIDNEY — The December meeting of the Stone Church Women's Missionary Society was held at the home of Mrs. O. Chisholm on Wednesday afternoon.

IST CAROL WRITTEN

The meeting opened with the pianist playing, "Twas in the Moon of Winter Time," the first Canadian Christmas carol written by Jean deBrebeuf over 300 years ago.

After his massacre in 1649, some of the Indians carried the remembrance of this carol to Quelpec and there Villeneuve sang it in French.

In 1926 it was rendered in English by a Canadian poet, J. E. Middleton. For these words and from the traditional melody, Dr. Healey Willan, Canadian musician, wrote the musical arrangement which is now enjoyed.

The Christmas worship service was taken from the Missionary Monthly, the theme being "What Child is This?" Carol were sung and passages leading up to and including the birth o. Jesus were read by the members. After a prayer of general thanksgiving by Mrs. J. Detlor, the closing benediction was read by all.

Letters were read from Presbyterial officers: Mrs. E. Burnside, Madoc, on "Community Friendship;" "Christian Citizenship" by Mrs. M. Davidson, and one from Mrs. G. Coulter on "Stewardship."

Several items of business were discussed. It was unanimous that the officers for 1955 be the 1956 officers.

Mrs. F. Tucker and Mrs. E. B. Phillips to be auditors again this year and meet at the home of Mrs. W. J. Tufts when others will meet and fill out the reports.

W.A.

The Women's Association, with Mrs. O. Chisholm in charge, held a short business meeting. Mrs. George Tucker gave the treasurer's report showing a good balance on hand. It was decided

to hold another bazaar on or near the same day next year. A cash donation was made to the Sunday School for candies at the Christmas concert.

The trustee board will be asked to make necessary repairs to the church, and the W.A. will help pay expenses.

The group leaders for this year were tendered thanks by Mrs. Detlor with the members showing their appreciation by a clap of hands.

Several "thank you" notes were read.

The slate of officers for next year will be completed at the next meeting.

The committee in charge assisted the hostess in serving refreshments.

Tabernacle Comrade Club Elects Officers

The Comrade club of Tabernacle United church elected the following officers for 1956, at the home of Mrs. H. R. Varcoe, Humewood Drive, at the recent meeting: past president, Mrs. G. L. Wansboldt; president, Mrs. E. W. Boulton; 1st vice-president, Mrs. C. A. Mott; 2nd vice-president, Mrs. J. Andrews; secretary, Mrs. W. D. Embury; treasurer, Mrs. S. L. Joss; social convener, Mrs. Z. M. Barlow; flower-card convener, Mrs. H. R. Moorman; travelling basket convener, Mrs. R. Irvin.

Following the business, the members held a Christmas party and exchanged gifts.

Refreshments were served.

Mother's Helper

YOUR CHILDREN are probably proud of knowing numbers, and they'll like playing "Number." Each child writes figures from 1 to 10 in mixed-up order, then changes papers with his neighbor. First one to draw a line correctly from 1 through 10, shouts "Number!"—and wins.

Copyright, 1955, N.Y. Herald Tribune Inc.

CHILD SUFFOCATES

TORONTO (CP) — Five-months-old Mitchell Tanasde died by suffocation in his bed sheets Monday. He was a son of Mr. and Mrs. Lookz Tanasde of suburban Don Mills. Police said death was accidental.

GIVE HIM . . .

A SMART TIE

Always a most acceptable gift for any man. Choose one from Walker's Men's and Boys' large selection. All patterns, designs and colors. All Christmas boxed.

$1.00 to $2.00

WALKERS
MENS & BOYS WEAR
280 FRONT ST.

New from Lentheric

Fashions in Fragrance

Not one—but 5 famous fragrances from the house of Lenthéric, beautifully packaged for gifts, carefully selected for keeping!

$1.95

DOLAN
THE DRUGGIST
WO 2-3406 MOTOR DELIVERY

Our Special Kind of Cleaning Makes

RUGS LOOK LIKE NEW AGAIN!

for only 8c per sq. ft.

AA-47

AA-31

• Deeply imbedded dirt removed
• Spots vanish
• Colors and patterns revived

Nothing makes a room sparkle like a freshly cleaned rug, especially after our fiber-deep cleansing that renews lustre, brings back like-new texture. It's the kind of rug cleaning you'll tell your friends about. Call today!

APPROVED SANITONE SERVICE

Belle CLEANERS AND LAUNDERERS LIMITED

DIAL WO 8-6738 FOR PICK-UP AND DELIVERY

● 3 CASH AND CARRY STORES ●

23 Bridge St. W. — 356 Coleman St. — 6 Victoria Ave.

GIVE A PRACTICAL GIFT!

COZY COMFORTABLE

SLIPPERS

SANDMAN

SLUMBER

WIDE SELECTION — MODERATELY PRICED

LESLIE'S SHOE STORE LTD.

We Suggest Leslie's Gift Certificate for Christmas

255 FRONT STREET DIAL WO 8-6251

PERCIVAL'S Toyland

Time is getting short — don't delay any longer—come in today and look through our toyland — bring the kiddies too! We are sure you will find just the toys that will suit your children.

GAMES

CHINESE CHECKERS
MONOPOLY
HOWDY DOODY'S
TV GAME
SCRABBLE
AND MANY MORE

35c up

BLACKBOARDS

$2.69

SINGLE SET

CANADIAN LOGS

$1.75

SNOW BLOCKS $1.49 SET

PANDA BEARS

$1.49 up

CRANES - TANKS
TRACTORS-RACERS

$1.65 up

Plastic Trains

Freight

4-pieces 49c

Plastic

CIRCUS SET

Complete with Crayons

$1.29

DOLLS

Good Assortment All Types

FROM $1.79

GUNS

BURP GUNS	$5.98
SPACE GUNS	$2.79
BUCK 'N BRONC	$1.98
DRAGNET — POLICE HOLSTER SET	$2.29
BUCK ROGER'S RAY GUN	$2.19
TEXAS RANGER	$1.39
ROY ROGERS	79c

SHOE SHINE BANK Each $2.49

DOLL HOUSES Ready for Assembly $3.98

FUNNY FACE KIT Each $1.29

KINDERGARTEN SETS $5.95 up

HURRY!

GET IN ON THE PERCIVAL

$400.00 Prize Draw

3-CAR PAINT & ASSEMBLY KIT

Authentic Scale Models

Reg. $5.95

SPECIAL

$4.95

43-PC. DOLL-E-FEEDER

$3.69

MECHANICAL TRAINS

Smoking — Reversing — Lighted

Special $4.95

Disneyland RECORDS

5 records with all your favorite Disneyland stories.

$1.49

MUSICAL TOYS

BANJO — UKULELE
VIOLIN — GE-TAR

89c up

All Rubber

Pony Tail Dolls

$1.39

Small

MODEL CARS

$1.49 up

Small

MODEL TRUCKS

98c up

RED CROSS TRUCKS

$2.79

PERCIVAL'S ANNEX

333 FRONT ST. DIAL WO 8-6383

STIRLING

IOOF Lodge Holds Box Social

STIRLING — On Wednesday evening the meeting of the local I.O.O.F. Lodge No. 229 entertained at 9 p.m. at the Lodge Hall, their ladies, also members of Laurel Rebekah Lodge No. 229 and their husbands and all enjoyed a delightful evening.

Noble Grand Ken Ray was master of ceremonies. Mrs. Phil Conley contributed piano music as a prelude to the program, as the guests were gathering.

Mr. Jack Bush sang two selections with Mrs. Robert Hulin as accompanist.

Mr. and Mrs. Howard Hutcheson gave two vocal duets with the former playing the guitar accompaniment. They were invited guests.

Appropriate selections were read by Mrs. Harry Vandervoort and Mrs. Percy Thomas.

Everett Ketcheson auctioned off the boxes of lunch at prices from $2.50 to $5, and the lodge realized a large sum of money from this effort.

CHRISTMAS DINNER

On Tuesday evening the local Rotary Club entertained a number of Children's Aid Society boys and girls at a delightful Christmas dinner and party in the Community Hall.

The children and their sponsors enjoyed a full course turkey dinner with all the trimmings.

K. P. Mayhew entertained with vocal selections, playing his own guitar accompaniment. Mrs. Patterson led in a sing-song of Christmas carols with Miss Ruth Mumby as pianist.

The children contributed a variety of recitations and singing after which Santa Claus arrived and distributed a gift to each child.

The local Cubs held their Christmas party at the public school on Monday evening under the direction of K. P. Mayhew.

Scoutmaster Frank Harding led the sing-song of carols, and the children presented a variety program of dialogues and recitations. Santa arrived and each boy received a gift, after which the leaders served refreshments.

Shannonville

SHANNONVILLE—On Thursday evening the annual Christmas party of the Women's Guild of Shannonville Trinity Church was held at the home of Mrs. A. Spencer.

The members were welcomed by the Rev. L. A. Page and Mrs. Page and Mrs. Sid Fitzgerald, president of the Guild.

The members joined in singing Christmas carols, with Mrs. Herb Houston presiding at the piano.

Later, the group enjoyed several games under the direction of Mrs. Page and Mrs. Spencer.

Lucky prize winners were: Mrs. Fitzgerald, Mrs. Stewart, Mrs. McBride, Mrs. Williams and Miss McFarlane.

Small tokens of appreciation were presented to Mr. and Mrs. Page, and to Mrs. Fitzgerald and Mrs. Spencer.

Gifts were also exchanged by the group and refreshments were served by the hostess.

A vote of thanks was rendered to Mrs. Spencer for her hospitality.

Bloomfield

BLOOMFIELD — Mr. and Mrs. Maurice Spencer and children of Trenton were Sunday guests of her parents, Mr. and Mrs. Clarence Spencer.

Mr. and Mrs. Homer Walters and Sandra and Mrs. Douglas Tayler, Lynda and Larry visited Mr. Tayler at Hotel Dieu, Kingston, on Sunday; Mr. Tayler underwent surgery on Friday of last week and is progressing favorably, but at present it is not known if he will be able to return home before Christmas.

Mr. and Mrs. Lyle Hagerman spent the dinner hour on Sunday with Mr. and Mrs. Bert Walters.

Sorry to report Mrs. Holmes Mathie on the sick list, and hope she will soon be much improved.

Mr. and Mrs. Ernie Piper were Sunday guests of Mr. and Mrs. Howell, of Gretna.

Mr. Morley Williams visited his daughters, Mrs. Don Harvey, and family, of Tillsonburg, and Mrs. Willard Drew, of Beamsville, last week.

Mr. and Mrs. Lee Foster, of Whitby, were guests of her parents, Mr. and Mrs. W. E. Goodmurphy, last week.

Mr. Homer Talcott and Miss Emma White spent Sunday in Picton with Mrs. N. Madhurst.

Deepest sympathy is extended to Mrs. Whytock Fox and family in the loss of her mother, Mrs. W. Moore, who passed away in Cherry Valley, on Sunday, December 4th.

Mrs. W. Petty has returned to her home in Cherrywood after spending a fortnight with Mr. and Mrs. A. Hodgson.

Japan Will Ban School Teachers Under Five Feet

TOKYO (AP) —A controversy is swirling above the heads of Tokyo's women school teachers—in some cases several inches above.

The metropolitan board of education started it by barring teachers shorter than five feet.

The ban goes into effect next school year, but not without howls of anguish from they teachers, the major newspapers, students in teachers' schools and one woman member of parliament, herself a former Tokyo teacher.

The Diet member, Mrs. Haneko Takada, is four feet 10.

The metropolitan board said it put the ban on tiny teachers because Japanese boys and girls are growing bigger all the time and the smaller teachers find it hard to control them.

They also said the little teachers would be handicapped in event of a fire, earthquake or other emergency, which calls for taking charge of students and leading them to safety.

And, the officials added, teachers under five feet can't reach the top of the blackboard.

SHANNONVILLE

Capt. Marks Gives Yuletide Message

SHANNONVILLE — Mrs. Jack Parrott was hostess for the Christmas meeting of the Ophir Women's Institute on Tuesday afternoon. The meeting was well attended and a shower of clothing and canned goods was given to the Salvation Army. Ten dollars was donated, also some individual money gifts from those who had not contributed to the shower.

GUEST SPEAKER

Mrs. M. Weese, of Belleville, convened the program and introduced the guest speaker, Captain Marks of Belleville Salvation Army, who gave a fine Christmas message.

Mrs. Marks led in carol singing.

Mrs. Noble Brown, on behalf of the gathering, expressed appreciation to Captain and Mrs. Marks for their part in the program.

The president, Mrs. Clifford Reid, added her thanks also.

An exchange of Christmas gifts took place.

Delicious refreshments were served and a social time was enjoyed.

Mrs. Elmer Vivian, Mrs. Charles Wood, and Mrs. W. D. Robertson were the ones who attended from this way.

WALLBRIDGE

W.I. Enjoys Christmas Meeting

WALLBRIDGE—Mr. and Mrs. D. Thompson opened their spacious home for the Christmas meeting of the Wallbridge Women's Institute. There was a good attendance of both men and women.

The meeting opened in the usual manner with the president in charge.

It was decided to donate to the Hospital for Sick Children, a "letter of thanks" was read for the donation to Trenton Memorial Hospital. The "games night" was postponed until February.

The ladies exchanged 25-cent gifts, after which the men were asked to entertain, which they did most capably.

Mr. S. Nicholson acted as chairman and the following program was presented: guitar and mouth organ music by Everette Phillips; Mrs. D. Woods recited, "No Job for a Man," by Edgar Guest; a duet, "Silver Bells," by Shirley and Sandra Fisher, accompanied by Ross Fisher on the guitar; reading by Hilton Shorey on the zither and mouth organ; Hudson Ketcheson read, "Just Before Christmas," and "The Twins."

The collection was taken in a most unusual way. The men were asked to sew a sock on a sheet and under it place twice the amount of the size of their shoes. The ladies were to sew an apron on the sheet and in the pocket place one cent for each inch of waist measurement. This caused a lot of fun and laughter, and also realized almost $8. C. Woods won the prize for the man doing the best sewing.

Mrs. H. Ketcheson conducted a contest.

Delightful refreshments served by the hostess and committee brought an enjoyable evening to a close.

The January meeting will be held at Mr. and Mrs. O. Chisholm's on Friday 13th. Euchre will be played after the business meeting. The conveners are: Mrs. H. Ketcheson, Mrs. G. Garrison, and Mrs. W. Shorey. Bring refreshments.

4th Thurlow

4TH. THURLOW — Miss Carolyn Finkle of Bellville, was an overnight guest on Thursday of Miss Carol Garrison.

The Bethany W.M.S. and W.A. meeting was held on Thursday evening at the home of Mrs. David Martin.

Congratulations to Mr. and Mrs. Arthur Treverton on the birth of a son on December 8th.

The Rev. K. W. Smalley of Toronto, was the guest speaker at Bethany United Church on Sunday morning.

Mr. and Mrs. Duane Martin and Gail spent Wednesday evening with Mrs. Fred Garrison.

Mr. and Mrs. Frank Walker of Belleville spent Sunday at the home of Mr. and Mrs. Douglas Tummon.

Mr. Fred Garrison of Montreal spent the weekend at his home, here.

RADIO AUTHORITY DIES

NEW YORK (AP) — Dr. Oscar Benjamin Frank, author, educationist and internationally known authority on radio broadcasting, died Saturday night. He was 74. He founded and directed the Ukranis-Masaryk People's University in Czechoslovakia, until he was forced to flee by the advance of Hitler's nazis. He wrote eight books on education, biography, Judaism, and radio.

Madoc Junction

EGGLETON M.B.

MADOC JUNCTION — The December meeting of the Eggleton Mission Band was held on Tuesday afternoon at the school with 27 children and three adults present.

Robert Clarke presided over a program which had been prepared by Paul Bridges, and Johnny Madill, and opened the meeting with hymn "Joy to the World," with Sharon Reide as pianist.

An interesting reading, "The Kitten's Christmas Dinner," was given by Paul Bridges.

1 ... s period followed.

Su... Fred and Sammy Danford were appointed to prepare the program for the January meeting.

Money from sale of Christmas cards was handed in by Annanne Clarke, Sharon Reide, Sammy Danford, Audrey Stapley and Johnny Madill. All were commended on the work they had done.

The senior pupils answered the roll call by repeating the 1st 17 books of the New Testament.

Minutes were read by Alan Reide.

Offering taken $1.59.

For the January meeting, the senior pupils will memorize the remaining books of the New Testament.

Annanne Clarke and Ruth Stapley offered to color a couple of pages in the new scrap book.

Mrs. Fitchett read for the Scripture lesson the Christmas story taken from St. Luke 2, 8-16.

The girls in the school sang the carol "Silent Night," with their teacher, Miss Marlene Armstrong, playing their accompaniment on the piano.

The group closed by singing under the leadership of Mrs. Clancy.

The Mission Band paper, "World Friends," was then distributed and Mrs. Clancy requested that the pupils read their paper or get someone to read it for them.

The meeting closed with singing "Hark! The Herald Angels Sing."

Mrs. Clancy served a large tray of iced chocolate cup cakes.

The teacher, Miss Marlene Armstrong, and pupils, of Eggleton School, S. S. No. 24 Sidney, have been practising for the annual Christmas entertainment which will be held on Wednesday night, December 21st, at the Eggleton Church.

Born: At the Belleville General Hospital, on Tuesday, December 13th, to Mr. and Mrs. Charles Stapley, a daughter, a sister for Marilyn.

Several of the men from this community attended the farm sale at Mr. James McDonnell's, west of Stirling, on Wednesday afternoon.

Mesdames Carl Bridges, George Jervis, Murney Kirkey, Harry Clarke, William McMullen, Bruce Stapley, Clarence Fitchett met at the home of the home of the W.M.S. president, Mrs. Maurice Clancy, on Thursday night, when several of the W.M.S. annual reports were filled out.

At the close, Mrs. Clancy served refreshments, and a social half-hour was enjoyed.

"THE COPPERSMITH"

THE FASCINATING NEW HOBBY FOR EVERY MEMBER OF THE FAMILY — AN EASY

"Do it yourself" COPPER TOOLING KIT

NO SKILL REQUIRED — THRILLING TO MAKE

4"x4"	39c	9"x12"	$2.79
6"x8"	$1.39	10"x14"	$3.98
8"x10"	$2.39	12"x16"	$4.98

MANY INTERESTING SUBJECTS TO CHOOSE FROM

An Ideal CHRISTMAS Gift

NOW ON DISPLAY AT

"ON THE MARKET SQUARE"

QUINTE PAINT AND WALLPAPER

89 McANNANY ST. BELLEVILLE DIAL WO 8-8505

Solve Your Shopping Problems with

LESLIE'S

Gift Certificates

- MAY BE PURCHASED FOR ANY AMOUNT . . . FOR EXAMPLE $5.00-$10.00-$15.00.
- A COLORED PAIR OF PLASTIC SHOES IN AN ATTRACTIVE BOX FREE WITH EVERY CERTIFICATE.
- AVOID THE BOREDOM OF EXCHANGES DUPLICATION, CHOOSING SIZES, COLORS, ETC.
- LESLIE'S GIFT CERTIFICATES WILL BE HONORED AT ANY TIME ON ANY MERCHANDISE IN THEIR STORE TO THE VALUE OF THE CERTIFICATE.

LESLIE'S SHOE STORE LTD.

"Better Shoes Properly Fitted Mean Better Value and Extra Comfort"

255 FRONT STREET DIAL WO 8-6251

"I expect my customers to keep doing business with me year after year . . . that's why I find it good business to sell the best . . . .

PHILCO TV

Stuart Martin

PERCIVAL'S

350 FRONT ST. BELLEVILLE

PHILCO "2116" The value leader. In all TV consoles with Optically Tinted Filter Glass . . . smart Finger Tip Tuning System . . . inclined speaker panel and the great new Philco 330 Chassis.

Come in... Compare! Judge for Yourself!

Play it safe . . .

If you DRIVE... drink TEA

Here's an easy last minute gift suggestion!

With it you can teach your family to save

WHATEVER ELSE YOU PUT IN YOUR FAMILY'S CHRISTMAS STOCKINGS, PUT THIS LITTLE BOOK IN, TOO

You'll be doing every member of your family an *extra* favor if you give them this little book as an *extra* gift this Christmas. It's the coupon book which stands for membership in the Canadian Bank of Commerce Christmas Club for 1956. A gift which brings with it solid encouragement to save for the things *they* want.

You simply open a Christmas Club membership at our nearest branch in the name of your son, daughter or wife . . . make the first payment . . . then give "the new member" the book so that he or she can carry on towards their goal. Then they'll not ... get a welcome cheque in November 1956 . . . they'll find they have formed the ... of regular saving. Why not take out a membership in your *own name,* too?

HERE'S ALL YOU DO

1. Look over the Christmas Club plans. Check plan you prefer.
2. Ask for Christmas Club coupon book for this plan at any branch of The Canadian Bank of Commerce.
3. Simply make the deposit of your choice in the ... *and one every second week.*

At the end of fifty weeks (25 deposits) each member gets a cheque next November for a good time for Christmas, or any other purpose.

BONT DELAY! Drop in today at your nearest branch of The Canadian Bank of Commerce—there are more than 700 to serve you. Get Christmas Club coupon books right now — for your family and yourself — and start saving for Christmas 1956!

CHOOSE THE PLAN TO SUIT YOUR NEEDS

You make 25 Deposits — one every second week — of	At the end of 50 weeks You get a Cheque for
$ 1	$ 25
$ 2	$ 50
$ 5	$125
$10	$250
$20	$500

Here's the Easy Way to MAKE Yourself Save!

Here's your Christmas Club Coupon Book. Hand it in teller with each deposit. He detaches coupon, stamps it — which acts as your receipt — and hands book back to you. No deposit slips to fill out — no waiting in line while your pass-book is made up. Wonderfully simple!

Join our 1956 Christmas Club This Week at any branch of

THE CANADIAN BANK OF COMMERCE

BELLEVILLE BRANCH — H. J. FUKE, Manager

MONACAN PRINCE IS VERY, VERY ELIGIBLE

Prince Rainier II of Monaco finds himself surrounded by girls of the veterans' hospital at Kingsbridge, N.Y., shortly after his arrival in the U.S., a trip which he intimated may result in his choosing a wife. The prince, most eligible of European royalty, must marry, produce an heir or his tiny principality will revert to France. (Central Press Canadian).

OLYMPIC SKIERS

Four girl members of Canada's Olympic ski team pose with their manager for a group photo between practices at St. Jovite, Que. Standing, left to right: Anne Hegqvelt, Ottawa; Lucille Wheeler, St. Jovite, Que., and Gigi Seguin, Quebec. Seated, Carlyn Kruger (left), St. Sauveur, Que., and team manager Mrs. Pat Ramage, Brantford. The winter Olympics will be held in January at Cortina, Italy. (CP Photo).

Roslin

WINS AWARD

ROSLIN — Word was received here recently of an award which was presented to 16-year-old Valentine Jane Wright, of Alder-shot, who won a silver medal for singing. The award was for Grade 8 work in Ontario and was to be presented to her in the Royal Conservatory in Toronto in the fall.

Miss Wright is the daughter of the Rev. Clarence S. and Mrs. Wright, who were former residents of Roslin while he was rector of the Anglican church there.

Mr. and Mrs. Charles Chapman left recently for Toronto where they will spend the winter with their daughters.

FIRE KILLS 21

JOHANNSBURG (AP)—Twenty-one Africans heading home from Christmas shopping were burned to death in a bus accident Monday. The bus overturned and caught fire near East London, a port city 600 miles east of Capetown.

21 DIE IN BUS FIRE

ENGCOBO, South Africa (CP)—Twenty-one Africans were burned to death and five injured when a bus overturned and caught fire near this village Monday night. The bus was taking home Africans who had spent the day in Engcobo doing their Christmas shopping.

U.S. Navy Planes Link Antarctica With New Zealand

AUCKLAND, N. Z. (AP) — Two United States Navy planes, flying non-stop 2,200 miles from New Zealand's South island, were believed today to have established the first air bridge between New Zealand and Antarctica.

Reports indicated that the planes, two Neptunes with the U. S. Navy's Antarctic expedition, landed safely on frozen McMurdo sound, a channel between Ross Island and Victoria land on the Antarctic continent.

Two Skymaster transports belonging to the expedition, which is headed by Rear Admiral Richard E. Byrd, are expected to reach McMurdo sound late tonight.

Because there are no landing points between New Zealand and the Ross sea, seven ships were spaced 250 miles apart along the flight route to assist the planes.

The joint air-sea operation is a phase of the preparation for the American part in the international scientific exploration and observation to be made in the Antarctic during the 1957-58 International Geophysical Year.

SEE VOLCANIC FLAMES

CATANIA, Sicily (AP)—Flames and smoke spouted Monday from the northeast crater of Mount Etna, Europe's tallest volcano. Experts at the Etna observatory said, "It is not a new eruption, but a reactivation of the volcanic explosions which have been going on intermittently since last spring."

Mountain View

W.I.

MOUNTAIN VIEW—The December meeting of Mountain View Women's Institute was held at the home of Mrs. Will Burkitt with 23 members, eight visitors and nine children in attendance. The meeting opened in the usual manner with the president, Mrs. R. Barber, in the chair.

Mrs. W. Burkitt gave Current Events. Christmas carols were enjoyed, and Mrs. Clifford Barber gave a humorous Christmas reading.

Mrs. Don Jones conducted a contest with three ladies each obtaining all the correct answers. They were Mrs. E. Minaker, Mrs. R. Hall and Mrs. S. Hamilton.

A special collection was taken to be donated to the Old Peoples' Home in Picton.

After the meeting was closed, the hostess, assisted by her daughter Mrs. G. Minaker, and several other ladies, served delicious refreshments and a social half hour was enjoyed by all.

Mr. and Mrs. Frank Canning and daughter, also Mr. Fred Lauder, of Oshawa, were week-end guests of Mr. and Mrs. W. Burkitt and Mr. and Mrs. G. Minaker.

Mr. and Mrs. Clark Sprung spent Sunday afternoon with Mr. and Mrs. Curtiss Doxsee.

A number of ladies from Mountain View and Bluff's Island spent Wednesday afternoon painting in the new parsonage.

The first euchre party of the season was held in the school on Tuesday evening, with Mrs. W. Barber and Mr. R. Barber sponsoring. There were seven tables in play, with the prizes going to Mrs. C. Watering, Mrs. D. Black and Mr. W. Stanton.

SET ROADS DATE

TORONTO (CP)—The 43rd annual convention of the Ontario Good Roads Association will be held here Feb. 20-22, T. J. Mahony, secretary-manager of the association, announced Monday. Foremost topics at the three-day meeting will be toll roads and demands by municipalities for larger provincial grants for local road systems, Mr. Mahony said.

HEARING AID SUPPLIES
ACCESSORIES FOR
ZENITH HEARING AIDS
BATTERIES
For All Types of Aids
HITCHON RADIO
4 Bridge St. E. DIAL WO 8-6113

GIVE HIM...
A GIFT CERTIFICATE
FOR ANY VALUE
Let the man or boy on your list select the merchandise he wants in the size and color he wants. A Walker Men's and Boys' Gift Certificate is the best gift of all.
WALKERS
MEN'S & BOYS WEAR
280 FRONT ST.

CHRISTMAS SUGGESTIONS
For Last-Minute Shoppers

Men's and Women's Sturdy
MOCCASIN SLIPPERS
Fully fleece lined. A practical gift for him or her.
ONLY $4.95
All Sizes

Not Exactly As Illustrated
Men's and Boys' Sturdy
ROMEO SLIPPERS
With elastic gore or slide fastener. All sizes available.

$3.98
A GIFT THAT IS SURE TO PLEASE
REWARD Shoe Stores
220 FRONT ST. BELLEVILLE

Simpsons-Sears
WE HAVE A LARGE SELECTION OF
CHRISTMAS TREE LIGHTS AND DECORATIONS
• INDOOR NOMA LIGHTS • OUTDOOR NOMA LIGHTS
• BUBBLE LIGHTS • GLO-RAY LIGHTS
• SANTA LIGHTS • DAIRY TALE LIGHTS
• SEASON'S GREETINGS ILLUMINATED WREATHS
• ANGELS • STARS • ORNAMENTS • TINSEL
• ANGEL HAIR • BLIZ SNOW WITH TREE STENCILS
• MINIATURE CHURCHES THAT PLAY SILENT NIGHT
Everything you need to make your Christmas the most Beautiful One Ever.
Christmas Store Hours
Tuesday to Friday 9 a.m. to 9 p.m.
Saturday 9 a.m. to 6 p.m.
329 FRONT STREET
Simpsons-Sears

CHAIRS
KROEHLER ROCKERS
REG. 59.50
Special $44.50
KROEHLER HOSTESS CHAIRS
REG. 29.95
Special $19.95
TV SWIVEL CHAIRS
REG. 49.50
Special $39.50
SEE OUR COMPLETE LINE OF MODERN AND COLORFUL CHAIRS — THEY MAKE A WONDERFUL CHRISTMAS GIFT.
COGSWELL ROCKERS
REG. 54.50
Special $42.50
SWING KING
REG. 99.50
Special $79.50
PERCIVAL'S
• 380 FRONT STREET • DIAL WO 2-3489
• 333 FRONT STREET • DIAL WO 8-6383
• PETERBOROUGH BRANCH • 175 HUNTER STREET

Second Section

The Ontario Intelligencer

Chips Sports Theatre | Comics Radio Classified

BELLEVILLE, ONTARIO, TUESDAY, DECEMBER 20, 1955

Unitarian Committee Is Busy Providing Overseas Children With Canadian Foster Parents

REAL ESTATE DEALER FOR LOTS ON MOON

James T. Mangan of Chicago, founder of the nation of celestial space, issued a passport to the moon to President Eisenhower. Mangan, who celebrates the 7th anniversary of his nation this month, laid claim to all celestial space in the name of his new state. Though the president now has the right to travel to the moon, Mangan was at a loss to suggest what manner of conveyance he might employ to get there.

—Central Press Canadian

By CAROLYN WILLETT
Canadian Press Staff Writer

OTTAWA (CP)—The Unitarian Service Committee here has been doing an unusually brisk business this season providing foster parents for overseas children.

Dr. Lotta Hitschmanova, USC director, said that in eight days this month 20 Korean and Indian children were "adopted" by Canadians.

Under this adoption scheme, Canadians become foster parents by providing funds to sponsor an underprivileged child overseas. It costs $60 to support a Korean or an Indian child for a year. For European children it's $45 for three months.

The Christmas rush is unusual, said Dr. Hitschmanova.

Usually, about 11 children are adopted each month.

NEWSPAPER HELPED

Dr. Hitschmanova said she believes a Toronto newspaper article about 117 Korean children in an orphanage near Seoul who needed sponsors promoted interest in the scheme.

A campaign asking support especially for the Korean children was launched in Toronto on Dec. 7, when the newspaper article appeared. So far 1,300 have been adopted.

Following the article, the USC office here received letters and telephone calls from all over Ontario. As a result, 200 Korean and two Indian children were adopted.

The USC's foster parent plan began in 1940 to help care for orphaned children. Since the program European countries devastated by war, China, Japan, Greece, Italy, Austria, India and Korea now are included in the program.

More than 1,300 children have benefitted from the plan since 1940, the youngsters living in USC - supported orphanages and schools, ranged in age from six to 12.

Funds supplied by foster parents are channelled through the committee and provide food and school supplies for the adopted children. Clothing is provided from USC stocks.

Foster parents are provided with a photograph and a case history of each child and receive regular letters from him. Often they send extra funds to buy gifts for special occasions.

About 50 per cent of the sponsors are individuals. The remainder are school groups, Sunday schools and women's organizations.

Surgery Will Establish Her Identity as Man

LONDON, Ont. (CP) — Pearl Augusta Morland of Goderich, 25-year-old housewife, today awaited hospital surgery that will establish her identity as a man.

Pearl, who learned only six weeks ago after medical examination that he was a man, entered hospital Monday for the changes which mean a new life. At the same time the London Free Press told the strange story of the man, reared as a girl and woman.

Pearl Morland was born in an isolated section of Bruce county, without a doctor in attendance, and his parents christened and raised him as a girl. After graduating from school he went to work at a female clerk for a pen company.

He was troubled through his teen-age years by a deep, husky voice and the growth of a beard, but he tried to develop a more feminine voice and continued to wear women's clothes.

MARRIAGE ANNULLED

Last year he met and married Edwin Enmerton, a Goderich carpenter. The marriage was annulled last week by Mr. Justice E. G. Moorehouse of the Supreme Court of Ontario, after presentation of evidence by two doctors that Pearl was a man.

Dr. John S. Winder and Dr. Stuart Bushy examined Pearl in London Nov. 1. Said his lawyer, Robert Mitchell: "Medical evidence is that Pearl Augusta Morland is a man, and surgery will establish that fact."

Later, he said, Pearl will take a new name, move to another town and attempt to begin his life again as a man.

Doctors in Toronto said similar cases have been known but only rarely is the condition not discovered and corrected early in life.

Crown Attorney Resumes Duties In London Court

LONDON, Ont. (CP)—Claude C. Savage, resumed his duties as crown attorney in city magistrate's court Monday without further comment by either himself or magistrate Donald B. Menzies on their courtroom verbal clash Saturday.

Mr. Savage walked out of the courtroom Saturday after an exchange with the magistrate over prosecution of a shoplifting case. Magistrate Menzies said he would have to report the crown attorney to the Ontario attorney general's department for his refusal to continue the prosecution.

Referring to the verbal tiff, a spokesman for the government department commented Monday that "It sounds like somebody got out the wrong side of the bed."

No official report of the incident had reached the attorney-general's department Monday it was re-

Indians Refuse To Register Tribal Marriages

BRANTFORD (CP)—Leaders of the Six Nations Indian Confederacy said Monday they will defy an Ontario government order to register all tribal marriages performed on the nearby reservation.

The Council of Chiefs, the confederacy's governing body, said in a resolution they will not comply with the order because they fear they will lose their right under "those solemn and sacred treaties" laid down by the federal government.

(In Toronto Provincial Secretary George Dunbar said Indians were required to register their marriages under changes made in the Ontario Marriage Act a year ago. They were ordered to do so, he said, in a recent meeting at Queen's Park.

(Mr. Dunbar said: "I don't understand why they're against registration. They won't lose any of their treaty rights. All we want them to do is to register their marriage like everyone else in Ontario does.")

CLAIM ACT COVERS

The chiefs said they objected to registration on the grounds that the federal government is responsible for Indian affairs while under the British North America Act only registration of tribal marriages does not come under the jurisdiction of the Ontario government.

In the last Ontario elections, in June, the chiefs said, they had advised Indians on the reservation against voting. Only a provincial from Premier Frost that they would not lose treaty rights as a result of voting. Few of the estimated 3,000 Indians here voted.

Young Orphans Selling Apples To Save Home

GEORGETOWN, Ont. (CP)—Fifteen young orphans have intensified an apple-selling campaign to raise $2,000 from their Notre Dame de Beauregard farm near here, about 20 miles west of Toronto.

All under 14 years of age, the French-speaking children are trying to save the farm, a home for orphans founded 81 years ago by the late Father Beauregard and Miss Therese St. Jean. The home moved here 12 years ago from St. Catharines.

In the past 21 years, 165 children have passed through the home.

Apples raised on the 32-acre farm are the only source of income for the home. Selling apples is a Saturday-and-Sunday for the children. They realize the apples must be sold if pressing bills are to be paid.

ADD TO BURDEN

In addition to the farmhouse seven eye operations and a motor accident have added to the financial burden of the farm in recent months.

Toronto and Guelph are two of the favorite markets for the young salesmen. The boys also go into smaller communities such as Acton and Brampton and canvass the whole town door-to-door.

However, the plentiful supply of apples in the province has made selling difficult this year. After the children, who are nearly all bilingual, help with the housework and farm chores, Mass Noël their own socks and others help with meals.

Miss St. Jean has operated the farm since Father Beauregard died in an automobile accident five years ago. While the children will be warm and well fed for Christmas, Miss St. Jean said prospects for Christmas presents are not too bright.

Wife of Arctic Pole Discoverer Dies at Age 92

PORTLAND, Maine (AP)—Mrs. Josephine Diebitsch Peary, 92, widow of Admiral Robert Peary, North Pole discoverer, died Monday.

She accompanied Peary on several of his Arctic expeditions, travelling farther north than any other white woman. She was the mother of two Arctic adventurers, Mrs. Marie Peary Stafford of Portland, widely publicized as "the snow queen" at her birth less than 24 degrees from the pole; and Robert E. Peary Jr., a construction engineer who has specialized in Arctic building.

Police Officer Is Reinstated In London Twp.

LONDON, Ont. (CP)—Constable Ian Munroe, one of three London township policemen suspended by chief constable George Stronach Dec. 6 during investigation of an incident involving a police car, was reinstated Monday.

Chief Stronach announced the move as he prepared to hear evidence of another officer, constable Howard Harris, who was charged by the chief under the Police Act. The hearing was closed and chief Stronach did not comment on the nature of the charge.

A third officer, constable Gerald Heim, was still under suspension, the chief said. Heim and Munroe are probationary constables and as such are not necessarily entitled to a hearing.

The three policemen were suspended indefinitely after a city police constable ordered a London township cruiser off city streets for having defective brakes. The city officer, constable Stan Irwin, was suspended by chief constable A. E. Knight but later reinstated.

"Both chief constables said they later found the police car to have "near-perfect brakes."

YOUNGEST LEADER OF LABOR PARTY

At 49, Hugh Gaitskell is the youngest leader of Britain's Labor party in its history. He was elected on a first ballot, defeating bids of Herbert Morrison and Aneurin Bevan. A trained economist, he was chancellor of the exchequer when Labor was in power.

Avro Canada Plans New Jet Airliner

TORONTO (CP) —The Globe and Mail says preliminary work is being made by Avro Canada Ltd. of specifications for a let airliner so "advanced as to be revolutionary—capable of spanning the Atlantic in 2½ hours."

The flight, from Montreal to London, would take about 3 hours in Super Constellations operated by Trans-Canada Air Lines.

The newspaper says in a copyright story by aviation editor James Hornick that the jet would be projected not as a competitor of, but a successor to, several new United States and British passenger jets scheduled to enter commercial service in the early 1960s.

The Globe says development of an Avro plane is based on federal government instruction to facilitate the all-out production of Avro's CF-100 all - weather jet fighter at its nearby Malton plant.

QUOTES CHAIRMAN

The newspaper quotes Sir Roy Dobson, chairman of Avro, as telling a group of aircraft workers during a recent visit here:

"We have put the jetliner to bed now, but we shall probably have it up at another time, and it won't be anything like the one we've just done.

"It will be a truly supersonic job that will go across the Atlantic at, let us say, 1,500 miles an hour and do the Atlantic in 2½ hours with real regularity and in comfort and safety."

Montreal Fire Causes Damage Of $500,000

MONTREAL (CP) — More than 200 shoppers and clerks scurried to safety Monday when a big drygoods store in northeastern Montreal caught fire.

Damage was estimated at $500,000. Dorothy Bergeron, 19, was taken to hospital suffering a broken wrist and pelvis after leaping from a second-storey window. At least another 24 persons, resident in two apartments in the upper floors of the building's upper storey, are homeless. Three firemen were slightly injured.

The fire broke out in the basement of the Melton Cloth department store at St. Hubert and Beaubien streets. Seven-alarm three-alarm blaze was under control about three hours later. 100 firemen and 75 pieces of equipment were at work.

Ten blocks of the surrounding area were cloaked in dirty brown smoke. Persons resident above the store escaped down ladders.

Store manager Maurice St. Jean estimated the value of the store's Christmas stocks at $250,000 and damage to the 50-year-old building at another $250,000.

SIGN AGREEMENT

LONDON (Reuters) — Yugoslavia and Russia have signed an agreement to collaborate on scientific and technical matters, Belgrade radio said Monday. The two countries will exchange scientific and technical information as well as experts and students. The agreement follows negotiations in Belgrade.

What to Do If Queen Falls Out of Plane

MELBOURNE (Reuters) — The trickiest question on examination papers for Royal Australian Air Force trainees reads: "What is the first thing you would do if you were piloting an aircraft and the Queen of England fell out of the back seat?"

Every answer revealed the utmost concern at such a happening. Some trainees said they would "try to catch her before she landed;" others that they would report by radio and remain in the area as a guide to position.

The correct answer: "Adjust trim tabs to make allowance for the loss of a passenger."

Five Youths Admit Series Of Robberies

TORONTO (CP)—Five men who police charge carried on a miniature crime wave in the Toronto area for the last six weeks Monday pleaded guilty to armed robbery, breaking and entering and miscellaneous charges.

Tom Fenton, 21, his brother David, 19, Gary Smith, 18, William Cotnam, 19, and Richard Dunn, 19, pleaded guilty to a total of 23 charges of armed robbery, breaking and entering, receiving, and shopbreaking.

Richard Gray, 18, pleaded not guilty to armed robbery, shopbreaking, breaking and entering and receiving.

All six are from Toronto.

The Fenton brothers, Smith and Dunn were remanded in custody to Dec. 27 for sentence. Dunn, who requested counsel, and Gray, were also remanded in custody.

ELDERLY COUPLE KILLED

STALKSMITH, England (CP)— A few hours after they were given the keys of a rent-free cottage here Monday, a 76-year-old couple were knocked down and killed in a road accident.

General Graham In Hot Water With Minister

By DAVE McINTOSH
Canadian Press Staff Writer

OTTAWA (CP)—Lt.-Gen. Howard Graham is in hot water with Defence Minister Campney less than four months after taking over as chief of the general staff, it was learned authoritatively Monday.

Mr. Campney took exception to statements made by Gen. Graham at a Dec. 5 press conference that the army will recommend to the government within six months a plan for creation of its own air force.

Informants said this is considered a matter of government policy and should not have been discussed publicly, especially when a definite policy had already been decided.

Mr. Campney is said to object strongly to armed forces officers making public statements on any subject that touches on government policy. He has removed one senior officer, Brig. Leo Power, from his post for such a public statement.

SIMONDS RETIRED

Lt.-Gen. Guy Simonds was retired as chief of the general staff at the age of 52 to be succeeded last Sept. 1 by Gen. Graham, nearly five years his senior.

The defence department has maintained that Gen. Simonds was retired to give other officers a chance to move up but reports persist he was let out because he publicly advocated integration of service.

In June, Air Vice-Marshal John Plant was removed as chief of RCAF technical services because he advocated integration. It was announced that the army be scrapped have the traditional Christmas Eve services there.

A midnight mass, with the Roman Catholic Patriarch of Jerusalem officiating at St. Catherine's church adjoining the Church of the Nativity, is the largest single attraction for Christmas visitors to Gould, Morgan and Ford families and spent five weeks in the Vatican to execute a bust of Pope Pius XI which now stands in the convent of the Capuchin monks in Rome.

Jordan Parliament Dissolved By King in Drastic Attempt To End Baghdad Pact Riots

JERUSALEM (AP)—King Hussein has dissolved Jordan's Parliament in a drastic move to end riots against linking the Arab country to the Baghdad pact, and the mounting violence has brought a curfew to Bethlehem, preparing itself for the annual Christmas pilgrimage.

The dissolution Monday automatically toppled Premier Hazza el Majali's government for the second cabinet crisis in less than a week. Premier Said el Mufti resigned last Wednesday after Britain offered to supply Jordan with new heavy arms and jet fighters if the country would join the five-power Baghdad pact.

The king did not immediately announce a date for elections for a new parliament.

The Baghdad alliance is a Western-backed defence grouping including Britain, Iran, Iraq, Pakistan, and Turkey. The proposal to include Jordan stirred feuding resentment among Jordanians who feared it might mean abandoning the country's claims against Israel.

The 4 p.m.-to-6 a.m. curfew for Jordan-held Bethlehem — Christ's birthplace—was ordered after 200 to 300 demonstrators Monday stormed the Turkish consulate in the Jordan sector of Jerusalem, smashing signs, flag and wounding the consul-general. Four rioters were reported killed and 27 wounded by fire from Jordanian troops.

The curfew obviously is a safety measure to protect Christian pilgrims, particularly those from the West, who flock to the scene of the Nativity only five miles southwest of Jerusalem. But it is not clear what effect the curfew will have on the traditional Christmas Eve services there.

A midnight mass, with the Roman Catholic Patriarch of Jerusalem officiating at St. Catherine's church adjoining the Church of the Nativity, is the largest single attraction for Christmas visitors to Gould, Morgan and Ford families and spent five weeks in the Vatican to execute a bust of Pope Pius XI which now stands in the convent of the Capuchin monks in Rome.

LEAVE ARGENTINE FOR HEALTH REASONS

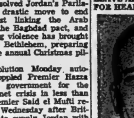

Eduardo Lonardi, who led the Argentine revolution that ousted dictator Juan Peron and who became provisional president of Argentina for seven weeks after, arrived with his wife in New York. Lonardi is himself ousted as Argentine chief executive on November 13 by Major-General Pedro Aramburu. Even as Lonardi was arriving in the U., it was reported that another conspiracy to oust Aramburo had been squelched. Lonardi will have a medical checkup while in the U.S.

—Central Press Canadian

FAMED SCULPTER DIES

TUCSON, Ariz. (AP) — Carlaino S. Paolo, 74, internationally known sculptor and painter, died Sunday at his Tucson home. He executed commissions for members of the Gould, Morgan and Ford families and spent five weeks in the Vatican to execute a bust of Pope Pius XI which now stands in the convent of the Capuchin monks in Rome.

Johnny Meyers

"NOW IN BUSINESS"

OFFERING YOU

Free Gasoline — Free Oil

Free Shellubrication — Free Wash Jobs

YES IT'S TRUE

STARTING TODAY, DECEMBER 20th AND ENDING TUESDAY, JAN. 31st., 1956, WE WILL REFUND IN CASH TO THE LUCKY WINNER THE FULL AMOUNT PAID TO US ON PURCHASES EITHER BY CASH OR AUTHORIZED CREDIT FOR THIS PERIOD. TICKETS GIVEN WITH EVERY PURCHASE AND A STUB PUT IN A BARREL FOR THE DRAW TO BE MADE BY A PROMINENT CITY OFFICIALS AT 8.00 P.M. JAN. 31st. (FLEETS RESTRICTED TO ANY ONE UNIT).

YOU CAN BE THE LUCKY WINNER — DRIVE IN TODAY!

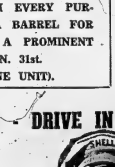

Shell Service Station

Corner North Front & Moira Sts.

JOHNNY MEYERS (Lessee)

New Zealand Protests U.S. Surplus Sales

WASHINGTON (AP)—New Zealand Ambassador Sir Leslie Munro Monday lodged a protest with the government against expanded sales abroad of surplus American dairy products.

In a formal note he observed that Agriculture Secretary Ezra Taft Benson on Dec. 12 announced the United States is intending to broaden its disposal of surplus dairy commodities in foreign markets.

"That this would be already in effect," Munro said, "is borne out by the increasing frequency of subsidized export sales and the wider margins permitted above in which New Zealand is chiefly concerned to which such sales are being made."

No other sales of cheese by any town to Britain were made in June and July the prices ranged from 23.5 cents per pound landed aboard ship in New York compared with New Zealand cheese selling in London at 31 cents a pound.

He commented that some 10,000 tons of New Zealand and Australian cheese are on the shipment to Britain, and that United States sales therefore "must seriously have been made at a worse time."

Following representations by New Zealand, Canada has agreed not to sell cheese in Britain at prices undercutting New Zealand's, in Europe it is chiefly usually supplied by New Zealand.

The representations followed sale of about 10,000 pounds of Canadian butter to Communist Czechoslovakia at about 37 cents a pound. At about the time the Canadian-New Zealand agreement was reached, Canada made a further quantity of butter—less than 1,000,000 pounds—about 37 cents a pound, also destined for Czechoslovakia.

Tons of Gravel Hauled in To Fill Chasm Sink

NICOLET, Que. (CP) — Hundreds of tons of gravel hauled in to fill sink in a chasm caused by the recent landslide here sank Monday night beneath the surface of the ground, provincial roads department engineers said today.

The gravel was being dumped on the edge of the chasm near the St. Jean-Baptiste church to see that the approaches to the bridge which spans the Nicolet river could be repaired.

The bridge has been closed since Nov. 12 when a $5,000,000 landslide —which claimed three lives and swept away six buildings—struck this town, about 1 miles from Trois-Rivieres, Que.

Engineers said the gravel, being hauled in by 100 trucks, began to sink in the afternoon shortly before the job was to have been completed.

All work on the approaches to the bridge was called off pending a further study of the cave-in.

TO USE U. S. FUNDS

BELGRADE (AP) — Some $4,- were released Monday for construction of nine Belgrade apartment buildings which will house 270 families. Construction probably will be completed in 1956. The funds accumulated from local sale of U. S. aid goods shipped to Yugoslavia between 1953 and 1954.

Season Is Over

PORT HURON, Mich. (AP) — The United States Lake Huron lightship is headed for winter quarters in Detroit, and coast guard boats have completed taking up channel-marking buoys to end the 1955 shipping season. The lightship moors off the mouth of the St. Clair river in the shipping season to guide Great Lakes freighters.

NEWSMAN DIES

MONTREAL (CP) —Jacob Willoughby (John) Tyson, 66, a prominent Canadian newspaper man and vice-president of The Financial Times, died Monday in hospital.

A native of Guelph, he began his newspaper career with the Guelph Mercury in 1907, later becoming city editor.

Israel, Egypt Swap Charges In Gaza Fighting

JERUSALEM (AP)—Israel and Egypt swapped charges today over renewed fighting near the Gaza strip border.

An Israeli army spokesman said two Egyptian positions opened fire today on an Israeli patrol after a border clash Monday night between Egyptian and Israeli troops. The spokesman said there were no Israeli casualties in either fray.

Meanwhile, Egypt claimed that four Israeli soldiers and one Egyptian were killed when a patrol crossed the armistice demarcation line and attacked an Egyptian patrol Monday. Egypt protested to the United Nations mixed armistice commission.

First Soviet Ambassador In West Germany

BONN (AP)—The first Soviet ambassador to West Germany, Vasilian Zorin, arrived by plane in the West German capital today.

He was accompanied by his wife, who wore a mink coat and mink hat, and three members of his staff.

Soviet Premier Bulganin and West German Chancellor Adenauer agreed to establish diplomatic relations and exchange ambassadors during Adenauer's visit to Moscow last September. West Germany, however, has not yet announced the nomination of its envoy to the Soviet capital.

Zorin, former deputy foreign minister, travelled in a Twin-engined Soviet transport from East Berlin. Two British pilots flew the plane across West Germany.

CLEANING BATHROOM? KITCHEN FLOOR?
Just Reach for
KING O' PINE
Put a little in the water, cleans cleaner, faster; disinfects, deodorizes, leaves clean, fresh fragrance of the pine woods Never harms your skin.
Manufactured by
FRED LEWIS INDUSTRIES LTD.
Belleville, Ont.

Explosion Rocks Chemical Plant

BUFFALO, N. Y. (AP)—One building at a chemical plant in suburban Tonawanda was damaged and scores of windows were shattered by an explosion which jarred homes for miles around Monday night.

No one was hurt in the blast, which sent a column of smoke into the sky.

The explosion occurred in a one-storey concrete building at the Semet-Solvay petrochemical division of the Allied Chemical and Dye Corp. Authorities attributed the cause to a faulty safety valve on a tank containing ethylene gas used in the manufacture of wax finishes and other products.

Play it safe . . .
If you DRIVE . . . drink TEA

Get rid of PIMPLES and BOILS
Get rid of unsightly pimples and boils fast with Dr. Chase's medicated Ointment. It's antiseptic—soothes as it heals.
Nothing like DR. CHASE'S Antiseptic OINTMENT

MARTIN SHOE REPAIR
Free Pick-Up & Delivery
55 EVERETT ST. - DIAL WO 8-7277

ZELLER'S
RETAILERS TO THRIFTY CANADIANS

CHRISTMAS SHOPPING HOURS
Tues., Dec. 20 ..... 9 a.m. to 9.00 p.m.
Wed., Dec. 21 ..... 9 a.m. to 9 p.m.
Thur., Dec. 22 ..... 9 a.m. to 9 p.m.
Fri., Dec. 23 ..... 9 a.m. to 9 p.m.
Sat., Dec. 24 ..... 9 a.m. to 6 p.m.
Mon., Dec. 26 ..... Closed
Tues., Dec. 27 ..... Closed
Wed., Dec. 28 ..... Regular Hours
ZELLER'S LIMITED
338 FRONT STREET

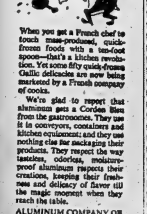

When you get a French chef to touch mass-produced, quick-frozen foods with a tin-foot spoon—that's a kitchen revolution. Yet some fifty quick-frozen Gallic delicacies are now being marketed by a Paris company of cooks.

We're glad to report that aluminum got a Cordon Bleu from the gastronomes. They use it in conveyors, cookers and kitchen equipment; and they use nothing else for packaging their products. They respect the way tasteless, odorless, moisture-proof aluminum respects their creations, keeping their freshness and delicacy of flavor till the magic moment when they reach the table.

ALUMINUM COMPANY OF CANADA, LTD. (ALCAN)

SANTA SOLVES TRANSPORTATION PROBLEM ON WATER

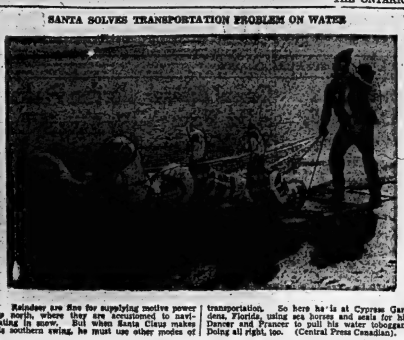

Reindeer are fine for supplying motive power up north, where they are accustomed to navigating in snow. But when Santa Claus makes his southern swing, he must use other modes of transportation. So here he is at Cyprus Garden, sea horses and seals for his Dancer and Prancer to pull his water toboggan. Doing all right, too. (Central Press Canadian).

Windsor Plans New City Hall

WINDSOR, Ont. (CP) — City council Monday night decided at a special session to build a new city hall in connection with its civic square scheme.

The council also decided in an 11-3 vote, to construct an esplanade modelled after Toronto's University avenue, leading up to the new city hall square.

The new avenue will be a broadened version of the present north-south Windsor ave.

The decision will "force" various properties in the path of the proposed development at present prices for city purchase within 10 years.

A by-law providing $1,780,000 for construction of the new city hall already has been passed.

52 Canadians Fly to London For Christmas

LONDON (CP)—Fifty-two Canadians flew into London airport today to spend Christmas with friends and relatives they have not seen for at least five years.

Members of the party, all from the Toronto-Hamilton area, made the trip in a chartered plane at the invitation of the Overseas League. They are scheduled to return to their homes in Canada Jan. 14.

The trip was arranged by the London and Toronto offices of the league as part of a homecoming scheme to strengthen ties between Canada and the United Kingdom. The party was made up of residents of the United Kingdom who had emigrated to Canada five and six years ago.

SPECIAL SERVICE

DETROIT (AP)—The city of Detroit is offering a special service

Princess, Duke Dance Samba To 'Warm Things Up'

LONDON (Reuters)—The Duke of Edinburgh and Princess Margaret danced a fast solo samba to "warm things up" at Buckingham Palace's annual Christmas party for the royal household Monday night.

More than 500 maids, butlers, footmen and pages cleared the floor to watch and applaud the royal dancers.

Then a palace maid took charge of the duke and taught him variations of the valeta. He rarely sat out a dance.

The duke's call to "warm things up" came after the royal party were formally received and danced the first dance—a quick-step. The duke danced with Queen Elizabeth while Princess Margaret gave her first dance to a footman and the Queen Mother danced with a page.

The Queen, wearing an ivory satin evening gown, went on to dance with the yeoman of the plate pantry, holding on to her tiara to keep it from falling off.

The Royal Family stayed at the party for about two hours.

Just before they went to bed, Prince Charles and Princess Anne were allowed to peek into the cream and gold state ballroom decorated with holly and mistletoe.

So New Year's Eve revellers who don't trust themselves at the wheel of their autos. For that one night the Detroit street railway commission Monday authorized its bus drivers to go as far as two blocks off regular routes to drop off passengers at their homes.

U.S. Missionaries Held by Reds For Five Years Are Released

HONG KONG (AP) — Dr. and Mrs. Homer V. Bradshaw, American missionaries arrested by the Chinese Communists nearly five years ago, were helped across the Hong Kong border to freedom today.

Both have long been ailing. Mrs. Bradshaw could not answer questions by American consular and Red Cross officials and her husband, badly run down himself, said:

"I'll take a little while to get ill through to her that she's out."

The Bradshaws, medical missionaries in China since 1926, reached the border of this British colony aboard the daily train from Canton. Officials had to help them slowly to a waiting ambulance which brought them to a Hong Kong hospital.

NO REPLY

Correspondents were shocked by Mrs. Bradshaw's pitiable condition as she turned a blank stare to their questions. One remarked that she looked "worse than Bishop (Alphaeus) Favrel," an Italian Roman Catholic bishop who had to be carried across the border bridge Dec. 7.

Dr. Bradshaw had been in a Canton prison since his arrest, but his wife was transferred to house arrest where she became ill in 1953. The Chinese never made any public charges against them, but presumably they were accused of spying.

With the emergence of the Bradshaws from behind the Bamboo Curtain, 13 other Americans the Chinese have promised to free "expeditiously" are believed still in Red prisons. Five other American citizens not imprisoned but free denied exit permits until this year also have not come out.

Europe Counts Sixteen Dead In Blizzards

LONDON (AP)—Soldiers took up shovels today to dig snow from streets in Scandinavia as Europe counted 18 dead in the winter's first blizzards.

Cold and frost took six lives in Sweden, four in Britain, four in Denmark, one in Norway and one in West Germany.

Twenty-five ships were stuck fast in icepacks of the Bothnian gulf between Finland and Sweden.

In Britain, 40 people were rushed to hospital after two buses collided on snow-banked streets in Liverpool.

VILLAGE ISOLATED

Heavy fog over Britain lifted overnight only to be followed by snowstorms and driving winds. Roads made impassable and workers in England were blocked by snowdrifts and two airplanes were rolled out.

The village of Kiltoncellers, in northern Jutland, has been cut off by snow since last Friday.

5 DAYS LEFT!
DON'T MISS THIS EXCITING CEDAR CHEST VALUE!
saucy FRENCH POODLE
oui! oui!
FREE!
WITH THE PURCHASE OF ANY
LANE Cedar Chest
Before Christmas!
24 BEAUTIFUL ROSES OR A SAUCY FRENCH POODLE FREE WITH ANY CEDAR CHEST PURCHASED AT FARRAR'S BEFORE CHRISTMAS.
• Free Moth Protection Guarantee upon proper application.
• Tested under air pressure for arouse-tight construction.
• Cedar construction exceeds Government recommendations for moth-killing chests.
• Handsomely styled for use anywhere in the home.
It's A Wonderful Christmas Gift for Her
ONE GARMENT SAVED FROM MOTHS CAN PAY FOR A LANE!
H-rry! This offer is good until Christmas only!
$59.95
$1.00 DOWN
WILL HOLD TILL WANTED
B. B. FARRAR (BELLEVILLE) LTD.
36 BRIDGE STREET E. DIAL WO 8-5547

WANT A RAISE IN PAY?
If you're like most hog-raisers, you can probably stand a raise in pay. And one way to make more money is to feed more PURINA MICRO-MIXED. Not just fattened, but marketed! It takes about five pigs marketed per litter to break even — to pay for feed, equipment, and so forth.
On many farms, after taking out the losses, the average sow litter is not five. That's true on far more than 50% of Purina Research farms and on farms of many Purina feeders they're getting nine pigs per sow, weaned, and ten pigs per litter. Sows that are fit — even allowing for having to feed more pigs! In addition, Purina Minerals in the ration plays a big part. Begin considering your sows now for big pigs, big litters and the milk for them, on Purina Sow & Pig Chow. It's made to go with your grain.
FOR EXTRA FEEDING ACCURACY IT'S "PURINA MICRO-MIXED"
Stop in at the store with the Checkerboard sign to learn about the Purina Way. ASK ABOUT OUR HOG FINANCE PLAN
FREE ROUTE DELIVERY
MacKENZIE FEEDS - LIMITED -
41 FRONT ST. S. DIAL WO 1236
P.O. BOX 245 BELLEVILLE

Eight Questions Asked Court On Marketing

TORONTO (CP) — The validity of 14 marketing schemes covering 21 farm products will depend on a series of questions to be submitted to the Supreme Court of Canada.

Attorney-General Roberts Mon. released the text of eight questions dealing with Ontario's farm-marketing legislation to be referred to the court by the federal government.

The main question asks whether Ontario's farm products marketing board can legally authorize a marketing agency to carry out a marketing scheme involving the pooling of funds from the sale of a regulated product, deduction of expenses and distributing proceeds.

The second question is on the validity of a regulation which provides for the establishment of a marketing scheme to handle a regulated product.

The third question is on the validity of another regulation which provides for the licensing and appointment of the Ontario hog producers co-operative.

The next three questions deal with the legality of regulations providing for fees charged hog producers, peach producers and vegetable growers in the province by agencies marketing their produce.

A proposed amendment to the Farm Products Marketing Act is the subject of the seventh question. The amendment makes it clear that the farm products marketing board has the power to establish regulations setting up a local board such as the hog producers marketing board.

The last question, a follow-up of the seventh, asks whether the parent board could authorize a local board to impose licence fees on all producers of a regulated product based on the volume marketed, and whether the fees could be used to equalize or adjust returns to the producers.

Man Could Not Remember Where Children Lived

CLEVELAND (AP) — A man who couldn't remember where three of his 24 children live was given a one-year suspended sentence Mon. for non-support of two children.

Elzgin Subber, 47, a city water department laborer, was ordered to pay $20 a month to support the two children of his present wife and $15 a month until $1,000 has been repaid on relief allotments.

Asked by Judge Albert A. Woldman why he didn't support the two children, aged 4 and 2, Subber replied:

"Well, judge, I have 22 more."

THREE MISSING

When the judge asked where they were, Subber said:

"Well, I have nine in Portugal, four in Trinidad, three in Gary, Ind., and three by a former wife here in Cleveland."

"That is only 21," Judge Woldman told him.

"Judge, I know I've got 24 children, but I can't remember where the other three are," Subber declared.

Juvenile court authorities said Subber is living with his fourth wife, having been divorced from the other three.

FLOODS DROWN 140

BEIRUT, Lebanon (Reuters)—About 140 persons were found dead in the streets of Tripoli Monday and over 300 others are missing in north Lebanon in the worst floods in the country's history. Damage was estimated at almost $3,000,000.

WANTS THROUGHWAY

HAMILTON (CP) — A special civic committee on toll roads Monday recommended a pay-as-you-go throughway for Hamilton. The recommendation will go before the city council for consideration.

THOSE WHO STAYED WERE SAVED

An aerial view of the Belgian trawler "Beatrix Fermande," which was wrecked on the rocks off the coast of Ranftahire, Scotland, this week. Five members of the crew jumped overboard but only two reached safety. The body of a third was washed ashore and two are missing. Three men who stayed aboard the craft were rescued by breeches buoy. (Central Press Canadian).

Series of Safe Robberies Net Thieves $5,000

TORONTO (CP) — Toronto's underworld is getting ready for Christmas.

Police said Mon. a series of safe-robberies and hold-ups during the weekend, apparently staged by gangs to "get money for Christmas," netted more than $5,000.

In addition, police said, thieves took about $3,000 worth of anodes from two nickel-plating firms in the city.

Police said the biggest single robbery during the weekend was $3,000 taken from the safe of a Yonge street store.

Detectives said heavy Christmas retail sales have made safecrackers and robbers more active recently.

STOLE NEWSPAPER

TORONTO (CP) — A five-cent newspaper Monday cost Cyril Kada $10. Kada, 38, was convicted of stealing the paper from a street-corner box Dec. 9.

TO AID FATHER

CHESLEY, Ont. (CP) — Mayor Thomas Stevenson said Monday night contributions to the John E. Thomson Benevolent Fund have reached a total of $3,409. Three of Mr. Thomson's children and his wife died following a fire at their home last week.

Gas Turbine Passenger Car Will Be Shown

DETROIT (AP) — A new gas turbine passenger car which General Motors says it has successfully tested will be shown publicly for the first time at the GM Motorama in New York Jan. 19-24.

Although GM reported it has no plans to put the gas turbine car into production, it said the vehicle "gives promise of being able to operate with substantially the same economy as present-day automotive piston engines."

Complete engineering details of the new gas turbine vehicle, named the Firebird II, will be announced later. However the major advance is a new regenerator, or heat exchanger, which recaptures more than 80 per cent of the turbine exhaust heat and uses it to raise the temperature of intake air. This is described as a key factor in the car's improved economy of operation.

The body shell is made from titanium, a lightweight metal of great strength. This is the first time titanium, which presents problems in welding and plating, has been used successfully in an automobile body.

Mackinac Bridge Back Stay Span Floated in Place

ST. IGNACE, Mich. (AP)—The second huge horizontal structure of the Mackinac bridge, the 472-foot north back stay span, was floated into place Sunday.

Working in 9 to 20 degree above zero cold but with no hampering wind, bridge crews secured the span in seven hours.

It marks the final major accomplishment of the 1855 season on the $80,000,000 span between Michigan's upper and lower peninsulas. The bridge, now at the halfway mark, is scheduled for completion in 1957.

The 400-man work force will be gradually reduced this week to 30 or 40 men who will secure structures for the winter and continue receiving construction materials for next spring's work.

The south back stay span was put into place on the Mackinaw City side of the bridge three weeks ago. The two stays are the foundation for next spring's first project, erecting catwalks for stringing the bridge cables.

COONSKIN CAP IN FRAY AGAIN

Senator Estes Kefauver waves his coonskin cap, made familiar in his last bid for the Democratic presidential nomination, in Washington as he announces his presidential candidacy. The senator told a news conference he had received "much encouragement" to try for the Democratic nomination and believes it is a "good thing" for the party to have a choice of candidates. Kefauver said he will enter a number of state primaries during his "vigorous campaign." (Central Press Canadian.)

THE FAMILY GIFT . . . !

THERE'S SOMETHING FOR EVERYONE IN

The Ontario Intelligencer

A DAILY REMINDER OF YOUR THOUGHTFULNESS

ONE YEAR $9.00
SIX MONTHS . . . $4.75
THREE MONTHS . $2.50

U.S.A. — $9.50 PER YEAR

THE EASY WAY TO DO YOUR CHRISTMAS SHOPPING!!

The Ontario Intelligencer LIMITED

CIRCULATION DEPARTMENT

166 FRONT STREET OPPOSITE CITY HALL

DIAL WO 8-5757

WHICH BEARDED GENTLEMAN IS THE BEVERAGE EXPERT?

"I claim the honour" SAYS THE MAN FROM

Schweppes

Famous since 1794

"For the season's Schweppestivities and a good New Year's Schweppesolution my suggestion is a sparkling one," submits Commander Whitehead on the left. "Always insist on cheery Schweppervescence in your glass. It's the unique carbonation that makes Schweppes world-famous beverages *sing*."

The Commander, of course, is Thirst Envoy from the House of Schweppes in London, England. His job is to keep an eagle eye on the quality of Schweppes beverages now made here from the original imported essences.

Enjoy the genuine *Schweppes Tonic Water, Schweppes Club Soda* and *Schweppes Ginger Ale* at popular prices. Available at your grocer or local store by the bottle, by the 6 bottle carton and by the case.

SCHWEPPERVESCENCE LASTS THE WHOLE DRINK THROUGH

Miami Takes Over Syracuse Chiefs Franchise In International League

CHIPS OFF THE SPORTS BLOCK

By GEO. H. CARVER, *Sports Editor*

ONE TO WIN!

The Whitby Dunlops, who decisively debunked any ideas the Kingston Goodyears had of settling the first-second spots margin last Saturday night, will be the guests of the TPT's at Memorial Arena tonight.

The red-hot flares from Blair's lair should be in rare form after the workout the Goodies gave 'em in Bialrville. Scouts report the Dunnies were clicking like a pair of castenets while the Goodies, punctured early in the tussle, floundered around the ice like two-hoursold mackerel.

Maurey Gagnon, O'Connor, Bonello and Richer had a field day at the expense of Art Chesterton's crew. They flitted gaily up and down the ice like ballet dancers and Master Ken Johnson, who is a stonewall in the nets when playing against our side, must have looked like a bunk at Syrian caboose when the Dunlop snipers finally hung up their puck monikers.

It was no phony victory from what we are told. The Goodyears landed in Bialrville with their shock troops intact all intent to bang a collective sock on the collective chins of Messrs. Blair, Gagnon, Attersley and company.

What happened probably will never be known regardless of what mushrooms from the estimable Blair newspaper column. Only a few days previous the Goodies had deflated their "cork" somewhat by a 5-4 score, while the hopes of the Kingston faithful for another championship raised a trifle. And there is no disputing the fact that the Dunnies, as powerful as they are, are not 13 goals better than the Casterton crew, or any other club in the loop for that matter.

However, just to prove that they had what it takes and were not out for an isolated replay of the Blair boy's handiwork, they almost ended that way, the Blair buckaroos rammed home two goals in exactly 33 seconds with Messrs Bonello and Esther the propellants.

Enter Myles Gagnon and Buck Redmond into the picture. The former and Bonello thought they were smart, Gagnon and Reddy went them one better. Redmond poked home the puck at 3.10 and exactly 13 seconds later Gagnon, figur who provides the "meat," ear tantalizing pearl-ed, for our Billy McMaster, gunned home the rubber to make the count 4-3. Time 3.23.

Up in the press box the Blair statisticians were busy. Billy Smith was talking goals and assists so rapidly over a radio broadcasting mike his mitts almost caught fire, and Wally Brahin, the Blairian statistical demon, yelped for an adding machine. Down below in the seat of the mighty, Blair the Wren was executing a cross between a Zulu war dance, the sword clog, an African hula and a Senegambian buck and wing.

The Goodies strove mightily with what power they had left but it was the effort of a juiced-up mosquito trying to rive in the side of an elephant with deep-blubber. The best they could garner was one each in the first and second frames. Then in the third they signed their last wills and testaments as the Dunlop steamroller was rolled into high ever, and rammed home seven goals while the bewildered, befuddled Goodies did their best to stem the tide.

These Dunlops do not take a defeat without swearing vengeance. They dropped their first game to the Brockville Braydeens by a single goal after a hard-fought tussle—but the next time out slaughtered the men from the riverside town with a lopsided count.

But that is so much water under the bridge. Tonight the TPT's take on the highly-touted tackle-on-ice from Whitby and it should either make or mar the best title of the season or our side will go under from the blasting broadsides of the Bialrville battlewagon.

In the two games the teams have played here Whitby has walked off with the victory, the first by a 6-3 count and the second 7-1. But these scores did not indicate the play. There is no doubt the Dunlops will be all out to repeat the terrific shellacking they handed to the Goodyears but maybe the TPT's will have something to say about that.

In any event the Teeps should be well rested after that two-day jaunt down east and should be at full strength, with perhaps the exception of Keith MacDonald, who, it is reported, suffers a recurrence of a knee injury during the weekend safari. Game at 8.30.

• • • • •

MEETING TONIGHT

As a reminder to the hunting and fishing fraternity of the city and district, the Belleville Fish and Game Association is holding a meeting tonight in the YMCA starting at eight o'clock. It should be one of the best meetings of the year with a special film "Michigan Deer," said to be one of the best hunting flickers extant, being shown, and an address by Pere Thompson, of the Wildlife Department Lands and Forests, Tweed. All members are requested to turn out.

• • • • •

MUD, ME EYE!

A bunch of the boys were re-living the mud and slime of the recent East-West football game the other day with its slithering, slipping and sloughing.

An oldtimer was listening in and after a while started to chuckle. Someone asked him "mucomo?"

"It happened one day in Philadelphia," he said. "In the midst of a deluge of snow and rain the Cornell captain won the toss and bitterly stared out over Franklin Field covered with grey slush."

"Do we have to play football in that fluid?" he asked.

"Yes," was the reply. "What end do you want?"

"Well," said the player, "we'll kick with the tide."

PETERSEN RESIGNS

WINNIPEG (CP)—Resignation of Johnny Peterson, 57, as manager of the Winnipeg Stadium and Arena was announced Monday night by W. Culver Riley, president of Winnipeg Enterprises Corporation, the semi-public body which owns the sports centres in the city's west end.

Riley said that Petersen, a prominent figure in Winnipeg sport for more than 30 years, had submitted his resignation because of ill health.

Riley said no successor had been named but the board hoped to name one shortly.

Florida Baseball Interests Purchase Club for $100,000; Bill Veeck Is New Manager

MIAMI, Fla. (AP)—This tourist mecca, which gives solid support to virtually every major sport except baseball, has replaced Syracuse in the triple A International League.

Sidney Salomon Jr., former executive vice-president of the old St. Louis Browns, and Elliott Stein, 36-year-old St. Louis investment banker, bought the Syracuse franchise Monday for approximately $100,000.

Salomon announced the club will be moved to Miami and that Bill Veeck, former president and general manager of Cleveland Indians, will handle the newest entry in the sprawling circuit which includes Toronto, Montreal, Columbus, O., Rochester, Buffalo, Richmond and Havana, Cuba.

AGREEMENT WITH FHLB

The Miami club will have a working agreement with Philadelphia Phils of the National League, Salomon said.

Salomon and Stein made an offer several weeks ago to Martin D. Haake, Syracuse attorney in the group raised $50,000 for the franchise and $53,000 for purchase of equipment at the ball park.

Lawyer Haake said the contract was too involved to be drawn hurriedly and when the deadline for selling the club by the Syracuse group had passed, Haake notified Salomon at his Miami Beach winter home that the ball club was his.

Salomon said he still must get permission from the league's board directors to transfer the franchise and must also get a lease from the city of Miami to use Miami Stadium. He expects no difficulty on either point.

The stadium, built in 1948 at a cost of about $2,000,000, had a seating capacity of about 14,000 but, later, bleachers were removed, reducing this to about 9,300. Brooklyn Dodgers use it for spring exhibition games.

DRAWS BIG CROWDS

Miami draws whopping crowds for football, horse racing, golf tournaments and other outdoor sports. Spring exhibition baseball games also attract sizeable crowds and Salomon hopes that higher classification may lure fans who wouldn't go for the lower-minor-league brand."

At Montreal, Frank Shaughnessy, president of the International League, said Monday night that the sale will have little effect on the league.

"The transfer will revive an old baseball rivalry between Miami and Havana," said Shaughnessy. "It will add to the travel schedule—but the men of time out slaughtered the men from the riverside town with a lopsided count. given the northern teams another stop-over city on the way to Havana."

Prior to the transfer, Richmond was the last southern stop before the long plane hop to Havana.

Maggies' Protest Upheld by OHA Game Tossed Out

The TT's jumped into a fourth-place tie with the Cornwall Colts last night—and never put a stick on a puck.

The OHA protest committee sitting in confab in the Queen's Hotel upheld the Brockville Maroodemas protest of the game played with Cornwall December 7 which the Colts won 4-3.

The OHA tossed out the game. It will not be replayed unless the result affects the final standing at the end of the schedule.

And all because of a timekeeper's error.

It happened this way.

Brockville was leading 3-2 in the second period when a player was given a minor penalty. He was set in box on the ice until 2.47 seconds later. Meanwhile the Colts rammed home the tying goal, later scoring the winner.

It was an unfortunate error on the part of the timekeeper who had two other stanners in duranceville at the time.

The cancellation of the game drops the Colts back to a fourth place tie with Belleville with 11 points each. Kingston takes over third spot with 12 points. The Whitby Dunlops lead with 19 points while Kingston in second place with 13.

Three Tied For Lead In Laurier Trophy

MONTREAL (CP) —Kitchener Canucks and St. Catharines Teepees of the Ontario Hockey Association have moved into a tie with Montreal Canadiens Juniors for the lead in play for the Laurier Challenge Trophy.

But the Canucks and Teepees still have some catching up to do. Although the three teams are deadlocked with 14 points, Kitchener has played three more games than the baby Habs and St. Catharines five more.

Directors of the challenge play also announced the following schedule of games until the end of the year:

Dec. 22: St. Catharines at Hamilton; Dec. 25: Montreal at St. Michael's; Dec. 26: Montreal at Hamilton; Dec. 27: Hamilton at Marlboros; Dec. 28: Montreal at Barrie; Dec. 30: St. Catharines at Kitchener.

The standings:

	W	L	T	F	A	Pts.
Montreal	7	1	0	36	11	14
Kitchener	7	4	0	42	34	14
St. Catharines	7	4	0	33	32	14
Marlboros	4	3	1	21	20	9
St. Michael's	4	5	0	29	24	8
Hamilton	2	7	1	28	46	5
Barrie	2	7	0	27	44	4

HORSE OF YEAR

MONTREAL (CP)—The Quebec-owned veteran pacer H. B. Chief has been selected Canada's harness horse of the year in a poll conducted by the Canadian Sportsman magazine.

The seven-year-old gelding's late-season form placed it above the consistent Ontario horse Richard Hal D and the Maritimer pacer Bay State Pat, second and third in the poll. H. B. Chief is owned by Roland Lacoste of Quebec City.

Hockey Scores

BY THE CANADIAN PRESS

Atlantic Coast Senior

Fredericton 4 Moncton 6
Saint John 7 Amherst 5

NOHA Senior

Sault Indians 2 North Bay 4
Manitoba Junior

Winnipeg Monarchs 5 St. Boniface 2

OHA Senior B

Aylmer 3 Wallaceburg 9
Dundas 5 Niagara Falls 2

OHA Intermediate B

Lakefield 10 Port Hope 4

OHA Junior C

Whitby 6 Midland 3

Sports Calendar

HOCKEY

Tonight — OHA Senior "B" — Whitby Dunlops vs Belleville TPT's, Memorial Arena at 8.30 p.m.

Wednesday — OHA Senior "B" — Belleville TPT's at Whitby, 8.30 p.m.

BADMINTON

Every Wednesday, Thursday, Friday and Saturday, Bridge St. Armouries at 8.00 p.m.

FISH AND GAME

Tonight — Meeting of Fish and Game Association, YMCA at 8.00 p.m.

FIRE COACH

SAN FRANCISCO (AP)—Norman (Red) Strader was dismissed Monday as head coach of the San Francisco 49ers of the National Football League.

Announcement of Strader's firing was made by 49er owner, Tony Morabito, at a press conference in his office. Morabito said the action was taken "in the better interest of the 49ers and Mr. Strader. It is effective immediately."

Strader was in his first year as head coach of the pro club, he finished with a record of four victories and eight defeats in league play.

Moe Norman Ontario's Top Amateur Golfer

TORONTO (CP)—Moe Norman of Kitchener Rockway Golf Club, winner of the Canadian amateur golf championship at Calgary last summer, Monday was named Ontario's top amateur golfer for the second consecutive year.

The 25-year-old Norman headed the list of 10 ranking amateurs for 1955 issued by the selection committee of the Ontario Golf Association.

Jerry Magee of Toronto, who tied with Mick Weslock of Windsor Essex for the runner-up position last year, was ranked second for 1955 by the OGA. Weslock placed third.

ONTARIO FAVORITE

Norman's unorthodox style has made him a favorite of Ontario golf galleries. An incessant talker, he seldom takes time to address the ball. He walks up and belts it without a second glance. On the green, he putts virtually in stride.

The selection committee cited Norman's 1955 record as the basis for naming him top amateur for the year.

Besides winning the Canadian amateur title, he was first in the Ontario Amateur Trophy with only a total of 497 strokes for 129 holes; scored 138 in the Willingdon Cup match and held second position all contestants; reached the finals of the Ontario Amateur and was defeated with an extra hole; was runner-up to Gene Littler in the Canadian Open with a two-under-par 286; was second low amateur in the Willingdon Cup "pro" match with boro; won the Burlington and Hamilton Amateur titles; won the Kemsley field day with 70 and the two St. Marys invitation tournaments with 69 and 63.

MORLAND IN TOP 10

Behind the top three in ranking order are: 4—Bernard Johnston, Hamilton; 5—Jack Nash, London; 6 (tie)—Bruce Castator, Toronto, and Norman Morland, Toronto; 7—Dave Morland, Jr., North Bay; 8—Bill Morland, North Bay; 9—Eric Hatson, Toronto; 10—Ernie Bentley, Toronto.

Four others were commended by the committee, including Gary Cowan, Kitchener Rockaway and Wilbur Wilkes, Brantford and Oxford golf clubs.

Norman's best his summer almost entirely to golf. He was ranked 15th by the OGA in 1950, sixth in 1951, got honorable mention in 1952, was sixth in 1953 and top man last year.

MUELLER SIGNS

NEW YORK (AP)—Don Mueller, the New York Giants' regular right fielder, Monday returned his signed contract to the club from his Louisiana home.

Mueller reportedly received an increase that would put him in the $22,000 level. He hit .306 last season, fourth under his lifetime average of .307 for eight years with the Giants.

Attention!!

TRUCK OWNERS

Be On The Safe Side and Get Your

- SIGNAL LIGHTS
- REFLECTORS
- CLEARANCE LIGHTS
- MIRRORS
- FLARES

Now at

SHERRY AUTO PARTS ACCESSORY STORE

143 Pinnacle St.

O.H.A. SENIOR "B"

HOCKEY

BELLEVILLE MEMORIAL ARENA

WHITBY DUNLOPS

vs.

BELLEVILLE T.P.T.'s

TUESDAY, DEC. 20th

8.30 P.M.

General Admission Adults 75c — Children 12 and under 25c
Reserved Seats $1.10

Reserved seat tickets on sale at Bill Cook's Cigar Store, Phone WO 8-2161. Reserved seat tickets will not be held after 6 o'clock day of game.

They'll Do It Every Time — By Jimmy Hatlo

May Intends To Remain Tourney King

CHICAGO (AP)—George S. May, Chicago golf promoter whose All-America tournaments are the richest in the world, says he isn't worried about competition.

"It's about time somebody else was offering some money," May said Monday night when informed that Dallas, Texas, is coming up with a $100,000 tournament next spring.

"That's only half of what we give during our All-America in August," May said. "In 15 years we've given away $1,130,370.

"I'll tell you this. Nobody is ever going to beat me. If anybody ever threatens to give bigger golf prizes than I do, I'll raise the ante."

May's tournaments at Tam O'Shanter went over $200,000 last August.

GIVEN CONTRACT

WASHINGTON (AP) — Joe Kuharich, whose Washington Redskins made the most spectacular jump in one season of National Football League play, was rewarded Monday with a three-year coaching contract.

Owner George Preston Marshall, who has hired and fired more coaches than any other NFL president, told reporters Kuharich had proved himself to be "one of the greatest coaches in the business."

'The King Is Dead'

Boxing Guild Outlawed January 15 But Matches Still Be Carded

NEW YORK (AP)—Boxing may be dead in New York after the Guild is outlawed Jan. 15 but Tex Sullivan, promoter at St. Nicholas Arena, keeps right on making matches.

Sullivan expects to close today a Jan. 16 pairing between Tony Johnson and Paddy Young, two thumping middleweights from New York.

Contracts also will be sent to the New York state athletic commission for a rematch between Carmine Flore and Gene Poirier, who battled 10 furious rounds to a draw Monday night. Poirier of Niagara Falls, N.Y., weighed 150½, Flore, of Brooklyn, 149½.

The commission may approve the two matches long before the Jan. 15 deadline when all managers are to serve their membership with the banned Boxing Guild of New York. Presumably the bouts would be permitted if approved before the deadline. That decision, of course, would be made by Julius Helfand, commission chairman who now is in Florida.

JANUARY ICE SHOW

The International Boxing Club, which promotes at Madison Square Garden, hasn't announced any New York matches after Jan. 15. However, the garden will be occupied by an ice show from Jan. 12 through Jan. 29, ruling out boxing from Friday, Jan. 6 to Friday, Feb. 3. Syracuse is supposed to get a match Jan. 30 but it hasn't been announced.

The Flore-Poirier scrap was a classic with Flore, the 12-to-5 favorite, piling up an early lead. The 23-year-old Niagara Falls welter closed with a rush to get the draw.

A crowd of 900 paying $1,446 booked the decision. There were no knockdowns.

In announcing the two January matches, Sullivan denied reports that the televised bouts were to move to Boston, effective Jan. 16 with a Bobby Murphy-Chico Vejar rematch.

"We have 26 'live' stations and 16 others show the bouts in kinescope," Sullivan said. "Our contract runs to May 17, 1956. That tell us the TV ratings are higher each week."

ORTHOPEDIC SHOE ADJUSTMENTS

DIAL WO 2-2854

BRAM HUMPHREYS ARCH SUPPORT AND SHOE REPAIR CENTRE

19 Campbell St.

Dial WO 8-2854 for Appointment

10% CASH DISCOUNT

ON ALL

GENUINE FORD PRODUCT PARTS

AT THE

BELLEVILLE MOTOR CAR CO. LTD.

MERCURY - LINCOLN - METEOR DEALER

14 BRIDGE ST. W. DIAL WO 8-5761

Make a list of your furnishings

Yes, we'll agree it's a dull chore. It's boresome.

But every home owner ought to take time to make an inventory of his household, furniture, clothes, books, etc. Now, tonight.

The average home owner guesses only a fraction of the real value of his things. The reason is, he acquired them one at a time over a period of years.

You should KNOW the worth of your possessions and increase your fire insurance on them to cover replacement at today's prices.

THE LORNE McDOUGALL Insurance Agencies Ltd.

153 FRONT ST. DIAL WO 8-5728

"BELLEVILLE'S LARGEST INSURANCE OFFICE"

SLIPPERY DRIVING AHEAD

BUY Firestone SUPER-TRACTION TOWN & COUNTRY TIRES

- SMOOTH & SILENT ON PAVEMENT
- SUPER TRACTION FOR SNOW & ICE WHEN WINTER STORMS COME

EASY BUDGET TERMS

Trepanier

"TIRE SPECIALISTS"

3 DUNDAS STREET EAST

TIRE TREAD CO.

DIAL WO 8-3089

Horse-Collar Nights

NHL Goalies Score 26 Blanks In 94 Games Played To Date

Injured Plante Setting Pace

MONTREAL (CP) — This being Christmas week and all that, let's sidetrack the big guns in the National Hockey League and give the hard-working goalies a break. They deserve it.

For the 94 games played so far this season, the league's official figures show the goalies have come up with 26 shutouts. The comparable pre-Christmas mark a year ago, for 96 games, was only 18 shutouts.

This remarkable performance is reflected in the number of goals. In the same 96 games last season the goalies had given up a total of 591; in only two games less this season the total for the six clubs has shrunk to 476.

LEADERS DON'T CARE

The figures indicate the net-minders' stinginess has hurt the lesser-known players the most. The big fellows whose names usually are found among the leading 10 point - getters seemingly haven't given a hoot about the sudden closed-shop tactics of the staunch goaltenders' union.

To date the leaders, averaging 31 games each, have whipped in 127 goals, were leading 10 at that stage last year, averaging 32 games each, had collected 116 goals.

The assists among the point-getters likewise are better. With the same average number of games played, the big 10 to date have participated in 132 assists compared with 123 at this time last season.

Jacques Plante of Montreal Canadiens, who is currently sidelined with injury, is still setting the pace among the goalies. He has given up 45 goals in 30 games for a goals-against average of 1.50. His understudy, Bob Perreault, in two games so far has allowed only two goals. Since the Vezina Trophy, the annual award to the top goalie, is based on total goals against the club rather than against individual netminders, Montreal's average is 1.47.

Glenn Hall of Detroit Red Wings is closest with 2.10 and Lorne Worsley of New York Rangers next with 2.14.

The big fellows had poor pickings. Gordie Howe, Jean Beliveau of Montreal, pace-setter among the point-getters, was able to get only one assist in three games but still heads the list with 35 points. He is tops in goals with 19.

There were few changes in the top 10 positions. Bert Olmstead of Montreal, collected a goal and two assist, clung to second place with 31 while Gordie Howe of Detroit and Andy Bathgate of New York remained tied for third. Howe had two assists and Bathgate one goal and one assist. Each has 3 points.

Montreal's Maurice Richard, getting only one assist, stayed in fifth place with 28 points. Teammate Tom Johnson of New York likewise had only an assist in three games and missed a chance to move into a tie with Richard.

Earl Dubbie Reibel and Alex Delvecchio of Detroit were the only ones among the leaders to collect three points. Reibel did it on two goals and an assist and moved from eighth to seventh place. Delvecchio, with three goals as his output, climbed from 12th to a tie for eighth with teammate Ted Lindsay and Ted Sloan of Toronto. Sloan bagged two goals and, with 17, is runner-up to Beliveau for goal honors.

Trabert Trims Pancho Gonzales

SAN FRANCISCO (AP)—Tony Trabert battled from behind Monday night to beat Pancho Gonzales 3-6, 6-3, 7-5 in their professional tennis tour.

Trabert is San Francisco victory before 3,000 made their series score stand three-two for Gonzales and two for Trabert. They meet again tonight at Oakland.

Pancho Segura of Ecuador beat Australian Rex Hartwig 8-3 in a singles-set match. It was Segura's fifth straight win over Hartwig.

DRAWS WITH FIORE

NEW YORK (AP)—Gene Poirier of Niagara Falls, N.Y., closed with a rush Monday night to earn a draw with favored Ernie Fiore in a 10-round match at St. Nicholas Arena in which both men were cut around the eyes.

Fiore weighed 143½ pounds, Poirier 139½.

Bowling

MIXED COMMERCIAL LEAGUE

Teams:	
Road Hogs	2612 5
Tall Enders	2423 3
Egg Heads	2821 0
Income Tax	3310 7
Farmer	2416 0
Rough Riders	2591 7
New Six	2490 0
Whiz Bangs	3279 7
Smashacross	2784 3
Nat. Grocers	2774 3
Way Freighters	Default
Hot Rods	2443 7
Blow Outs	2582 7
Streaks	2255 0

Ladies' high single: Doreen Miller 269, Marie Power 282, Marion Mercuric was ranked first Monday with Dorothy Eggleston 253, Hilda Roach 253.

Ladies' high triple: Marie Power 734, Shirley McLeod 626, Hilda Roach 617, Marion Wagg 611, Dorcen Miller 605, Marion Mundry 604.

Men's high single: Dave Batchelor 301, Norm Crozier 293, Lorne Pullman 280, Bill Corbett 277, Ken Gibson 266.

Men's high triple: Lorne Pullman 725, Dave Batchelor 711, Tom Hallam 676, Allan Steele 659, Bob Hinchey 651, D. Butcher 649.

SATURDAY NIGHT MIXED LEAGUE

Super Dupers 9, Slowpokes 7; Hpi Shots 9, Downfalls 7; Lucky Strikes 9, Pogos 7; Pressmen 6, Ladies' high single: B. Welch, ——.

Men's high triple: A. Rogers, 708.

Women's high single: D. Latchford, 282.

Women's high triple: D. Latchford, 675.

QUINTE MIXED BOWLING LEAGUE

N.F.C. 7, Chargebacks 0;	
Blowouts 7, Silver Dollars 0;	
Tack Heads 5, L.A.C. 2; Champ	
Pumps 5, Pin Pals 2;	
Eager Beavers 2; Greenbacks 5,	
Spunks 4.	

High Scores:

Ladies: D. Diamond 684, J. Mitchell 664, O. Garvah 632, V. Breach 623, B. Hardwick 624, Men: C. Hardwick 712, J. Rowland 701, L. Lennox 680, H. Culkin 671, A. Whalen 674, B. Smith 669, G. M. Mulvihill 664, Hawkshaw 642, V. Sagriff 622, F. Lang 618, H. Sullivan 618, M. Richie 615.

SWACO MIXED BOWLING LEAGUE

Team	Pins	Pts.
Lucky Strikes	3343	7
Idiots	3377	7
No Jets	3335	0
Sure Shots	2912	5
Crackers	2910	3
Phantoms	2890	2

Ladies' high single: Lil Summers, 251.

Men's high single: Tel Colden, 278.

Ladies' high triple: Dorothy Clark, 684.

Men's high triple: Harry Mondeville, 610.

MEN'S COMMERCIAL BOWLING LEAGUE

Barrett's Jewellers and Welding Cases led the way in the Men's Commercial Bowling League at the Bowl-O-Drome on Friday night as they scored 7-point wins over Elliott Motors and Superstores. Quinte Distributors and Hastings Sheet Metal were 5 to 2 winners over Lloyd's Cleaners and Coca Cola respectively.

Jack Callaghan and J. Canning scored high triples of 741, and Claude Roper topped the singles with a 286.

Other good triples were rolled by Joe Lavelle 715, Jack Moon 707, Vince Sagriff 702, Bill Corbett 683, Jimmy Lloyd 653, Lloyd Blaker 643, Claude Roper 642 and Geo. Bell 641.

Parker draw winners were: Bill Corbett, Jimmy Lloyd and Fred Donohoe.

50-50 LEAGUE

Grandames (7) 3552, Atlantics (0) 3103; Happy Six (7) 2693, Belgrovers (0) 2354; Good Companions (5) 2599, Meads (2) 2288.

High singles — Bee Miller 311, L. Redner 289, E. Miller 282.

High triples — Bee Miller 674, E. Miller 639, L. Redner 603.

Fontana Named Tennis Top In Ontario

TORONTO (CP)—Don Fontana of Toronto, Child-hood Canadian tennis player, was named top-ranking Ontario senior men's player by the Ontario Lawn Tennis Association Monday.

Fontana headed a list of six Toronto players ranked first in all OLTA classifications.

Mrs. Louise Brown of Toronto, also ranked third in the Canadian listing, was ranked the top Ontario senior ladies' player.

Fontana was ranked above Lorne Main of Toronto, who dropped from first to fifth place in the Canadian ratings this year. Don Platt of Toronto was placed third. He was ranked 19th in the Canadian placings.

Miriam Rainboth of Ottawa, 10th in the Canadian selections, was placed second above Mrs. Anne Peschoff of Toronto seeded seventh in the Canadian listing.

FIRST IN O'TOOLE

Gordon Daley of Toronto was named first in the junior men's division and Pat Watt of Toronto first in the junior ladies. Tom McMurtry of Toronto was ranked first in the junior boys and Margo Fairbairn of Toronto in the junior girls.

Fred Rheaume of Port Nelson placed 10th in the senior men's ratings, along with Frank Mouriil and Mrs. Mary Hunter.

In the senior ladies, honorable mention went to Mrs. Webber of Waterloo. G. Delacretaz of Cornwall placed second in junior ladies while Donna Bodwell of Oshawa was fifth. Miss Dodwell also placed second in the junior girls.

Canadian Team Offers $16,000 To Spartan Back

PASADENA, Calif. (AP) — All-American quarterback Karl Morrall, who will lead Michigan State Spartans in the Rose Bowl Jan. 2, says he has a $16,000 bid to play in Canada next season.

He didn't name the team.

Morrall already hall-been drafted by San Francisco 49ers of the National Football League. But he says he won't make up his mind until after bestball season in the spring.

He may forego pro football entirely to concentrate on baseball. Detroit Tigers are reported interested in him.

A second Michigan State player, fullback Jerry Planutis, was asked about a report that he had been offered $13,000 to play in Canada. He said he might be interested in such an offer but would have to have something more solid than rumor before committing himself.

Bob Attersley Invited to Play For Canada

Bob Attersley, sharpshooting ace of the Whitby Dunlops has been placed on the list of the Kitchener - Waterloo Dutchmen who will represent Canada in the forthcoming Olympics.

Frank Tigert star, who it is alleged, turned down offers to turn professional early in the season, has not yet made up his mind to accept the offer.

However, he told Oshawa officials that he is definitely interested in playing for the Dutchies and Canada.

Attersley was informed by Dutchmen officials the other day that his name had been placed on their playing roster.

The youthful star is at present leading the Eastern Ontario senior "B" scoring race having amassed 22 goals and 20 assists for a total of 44 points.

ARGOS SIGN 2

TORONTO (CP)—Toronto Argonauts of the Big Four Football Union said Monday they have signed three players from Toronto Parkdale Lions of the junior Big Four League for 1956 trials.

They are halfbacks Ed Mitchell and Charlie Reid, and end John Priest.

NAIRNS FLOOR TILE

You can have sparkling, long wearing floors in every room in your house at a minimum of expense. Nairns tile are standard gauge, triple press Marboleum, 9"x9" available in 19 beautiful colors — marbelised and jaspe.

14¢ each

EARLE DARRAH

Wallpaper and Paints

56 BRIDGE ST. E. DIAL WO 8-4078

Lands Links Plum

Pat Fletcher Named Head Pro At Royal Montreal Golf Club

MONTREAL (CP)—Pat Fletcher, the only Canadian to win the Canadian open golf championship in the last 36 years, is moving from Saskatoon to Montreal and one of the best professional posts in the country.

Fletcher will become head pro at the Royal Montreal Golf Club, replacing Ken Murray who resigned recently. The announcement of Fletcher's move after almost 10 years as pro-manager of the Saskatoon Golf and Country was made Monday night.

The 40-year-old pro still had a year to run on his contract at Saskatoon but Bobbie Andrew, president of the club, said the directors voted to grant his request to take up his new duties here April 1.

The job as pro at Royal Montreal is considered one of the plums of Canadian golf. The course is one of the biggest and best in the country.

Murray retired after 17 years as head pro and 35 years with the club because of an arm injury he suffered two years ago when he slipped on some ice. He took a position with the sponsors of the $26,500 Open tournament.

Fletcher ranks alongside Stan Leonard of Vancouver and Jules Huot of Laval-sur-le-Lac, Que., as one of the top veterans pros in Canada. His biggest victory was at Vancouver in 1954 when he became the first Canadian to win the Canadian Open since Karl Keefer of Ottawa turned the trick in 1914.

Stamps Will Continue As Non-Profit Body

CALGARY (CP) — Shareholders of the Calgary Stampeders football club Monday unanimously endorsed a proposal which would see the sport continued in this city through the operation of a non-profit corporation.

The proposal was advanced by a group at Calgary business men, headed by Mervyn A. (Red) Dutton, Calgary contractor and former president of the National Hockey League. It will now be approved by bondholders of the Calgary Football Co., Ltd., present owners of the club.

The group has pledged to provide all funds needed up to a maximum of $100,000 to finance the operation of the non-profit corporation, to take over the Calgary Stampeder football club and to operate it in the Western Interprovincial Football Union."

R. A. MacKimmie, Calgary barrister who presented the proposal for Dutton and his group said the new corporation would be operated as a "community enterprise with ample opportunity afforded to southern Albertans to become shareholders and to participate actively in club affairs."

COOK MADE COACH

NEW YORK (AP)—Fred (Bun) Cook, coach of Cleveland Barons, Monday was appointed coach of the American Hockey League's all-star team which will play the defending champion Pittsburgh Hornets in Pittsburgh Jan. 10.

Wallace KO's Toronto's Ross

TORONTO (CP) — Welterweight Don Wallace of Barrie Monday night knocked out Toronto Don Ross his first knockout loss in 89 starts in the main bout of a weekly amateur boxing card.

The 24-year-old Wallace sent Ross to the canvas with a right hand at 1:37 of the fourth round for an automatic eight-count. Ross sent back for the count of nine as referee Harry Davis, who gave Wallace a technical-Knockout win.

Al Moss of Toronto and Tommy McCoy of Niagara Falls fought to a 142-pound, five-round draw.

Willie Pastrano Wrecks Layne In 10 Rounds

NEW ORLEANS (AP)—A badly-battered Rex Layne, once regarded as the most promising heavyweight in a decade, today predicted nothing can stop Willie Pastrano from going all the way to the championship "if he takes his time."

Wily Willie, the New Orleans middleweight turned light heavyweight turned heavyweight, wrecked to a unanimous 10-round decision Monday night over the mauler from Lewiston, Utah.

Pastrano, who weighed in at a well-packed 185 pounds, danced and jabbed his way into serious contention for Rocky Marciano's heavyweigh crown and all but eliminated the fast-fading Layne from the picture.

"I can't see anybody stopping Pastrano if he can make his limit" said the 208-pound Layne, bathing a deep, raw gash over his left eye. "He's the best I've ever seen."

BIG AS THEY COME

"My weight didn't seem to bother him and, you might say, I'm as big as they come," said Pastrano of Rex with a quick glance at a midsection still protesting crimson from the sting of Willie's jabs.

Despite Layne's blood-smeared testimonials, Pastrano's handlers were away from the championship belt and closer to a title match.

Instead of hollering "Bring 'em Rocky," he was considering a return to the light-heavyweight class for another meeting with Detroit's Chuck Spiesman.

"Everybody wants me to meet Spieser again," he said with a look at manager Whitey Esmond. "I'd like to go wherever there's the best money." New Orleans seemed like the right place. The bout Monday night grossed $18,000 and attracted 8,000 fans.

Fights Last Night

By THE ASSOCIATED PRESS

New Orleans—Willie Pastrano, 185, New Orleans, outpointed Rex Layne, 208½, Lewiston, Utah, 10.

New York—Gene Poirier, 139½, Niagara Falls, N.Y., drew with Carmine Fiore, 143½, Brooklyn, 10.

Sydney, Nevia James, 117½, Australia, outpointed Bobby Sinn, 117½, Australia, 10.

Auto Seat Covers 10% Discount

ON ALL SEAT COVERS IN STOCK TO FIT CARS '42 TO '55

SHERRY Auto Parts ACCESSORY STORE

143 Pinnacle St.

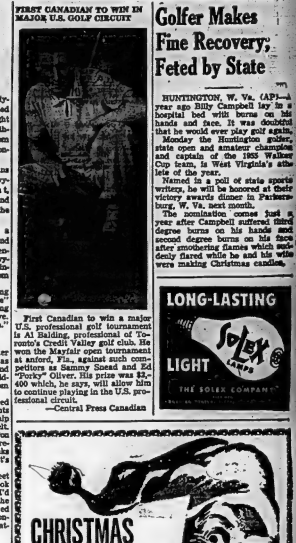

First Canadian to win a major U.S. professional golf tournament is Al Balding, professional of Toronto's Credit Valley golf club. He won the Mayfair open tournament at sanford, Fla., against such competitors as Sammy Snead and Ed "Porky" Oliver. His prize was $3,-400 which, he says, will allow him to continue playing in the U.S. professional circuit.

—Central Press Canadian

Golfer Makes Fine Recovery; Feted by State

HUNTINGTON, W. Va. (AP)—A year ago Billy Campbell lay in a hospital bed with burns on his hands and face. It was doubtful that he would ever play golf again.

Monday the Huntington golfer, state open and amateur champion and captain of the 1955 Walker Cup team, is West Virginia's athlete of the year.

Named in a poll of state sports writers, he will be honored at the victory awards dinner in Parkersburg, W. Va. next month.

The nomination comes just a year after Campbell suffered third degree burns on his hands and second degree burns on his face after smothering flames which engulfed his clothes while he and his wife were making Christmas candles.

LONG-LASTING

Solex LAMBS

LIGHT

THE SOLEX COMPANY

CHRISTMAS COMING!

Why not shop early and avoid that last minute rush with the help of a BELLVUE LOAN. Your problem will receive prompt and prompt attention from our trained staff.

MAY WE SUGGEST

A Cash Loan of $105.75 REPAID IN 12 PAYMENTS OF $10.00

If the answer to your problem is a loan, call or phone one of our conveniently located offices in your area.

BELLVUE FINANCE CORPORATION LTD.

Belleville – Trenton – Picton
Brockville – Peterborough – Oshawa
Kingston – Perth – Smiths Falls

Gifts That Promise Pleasure Long After Christmas!

GIVE HIM Gillette Gifts

• Looking for something "just right" to give a man? You'll find it among these practical Gillette Gifts that bring a man real comfort, pleasure and shaving satisfaction.

50 Gillette Blue Blades in 5 Dispensers

• Almost any man you wish to remember will appreciate a gift of easy-shaving Gillette Blue Blades. Colorful Christmas carton holds five 10-blade dispensers (50 Gillette Blue Blades in all). $2.50

100 Gillette Blue Blades in Dispensers

• Men always welcome an extra supply of Gillette Blue Blades. Foil-wrapped holiday package holds five 20-blade dispensers, with compartments for used blades (100 blades in all). $5.00

Gillette Super-Speed Gift Set. This useful shaving set is really three presents in one. Handsome gift box holds a Gillette Super-Speed Razor in Styrene travel case, a generous supply of Gillette Blue Blades and a tube of Gillette Shaving Cream. $2.20

Gillette Diplomat. A magnificent present. Luxurious one-piece razor, in beautiful gold finish, complete with 10 Gillette Blue Blades in dispenser and rich travel case. $6.00

Gillette Razor Set No. 58. Bright nickel-plated razor, 10-blade dispenser and travel case (illustrated above). $3.75

Gillette Arktscrt Set No. 66. Rhodium-plated, one-piece razor. $3.00

STIRK

MINERAL SUPPLEMENT

For Cattle, Horses and Sheep. Government registration No. 3972. Manufactured by

STIRK FARM SUPPLIES

PHONE 11 — THURLOW PLAINFIELD, ONT.

Company Refuses To Obey Order Of Labor Board

TORONTO (CP)—A member of the Ontario labor relations board said Monday unless they seek legislative permission to strike while still under contract it employers ignore arbitration awards.

David Archer, Canadian Congress of Labor representative on the 3-man board, made the comment during the board's hearing of an application from the International Union of Electrical Workers (CIO-CCL) to prosecute Kingston Steel Inc., for failure to implement an award made by Judge W. S. Lane.

The application concerned a typewriter serviceman whose wage was cut from $67 a week to $55 after he argued with a customer. Judge Lane had ordered the company to restore the employee's salary and pay his lost wages. The company refused, claiming Judge Lane had exceeded his jurisdiction.

"ALL TO NO PURPOSE"

Said Mr. Archer:

"If managements are going to refuse to implement arbitration decisions, which is happening all too frequently, unions will have to go back and ask the legislature to put that right to strike back into legislation."

Ontario unions, he said, had given up the right to strike during the term of their contracts in return for a binding system of arbitration of grievances.

The board reserved judgment.

NO PLACE FOR ROBINS

BINGHAMTON, N. Y. (AP)—A robin showed up near here Monday while the temperature was plummeting toward zero. Mrs. Gertrude MacDonald said she saw him on a grapevine trellis outside in suburban Glen Castle. When she opened the door he flew away—southward, she hopes.

SIDNEY JR. FARMERS ANNUAL

CHRISTMAS DANCE

Fri., Dec. 23rd

Frankford Community Hall

GEORGE POTTER'S ORCHESTRA

ADMISSION $1 PER PERSON

TOBE'S COUNTY GARDENS

New Year's PARTY

HATS — HORNS NOVELITIES

SUNDAY MIDNIGHT

JAN. 1st

Fun For Young and Old

SQUARE DANCING

ADMISSION

$1.50 per person

REGULAR SATURDAY NIGHT DANCE CANCELLED

For Dec. 31st., Only

KINSMEN

ANNUAL NEW YEAR'S BALL

CJBQ VOICE OF THE BAY OF QUINTE

(CJBQ — 1220 Kc)

TUESDAY

4:00—News & Weather
4:05—Favorite Hymns
4:30—Lucky Turkey Show
5:00—Supreme Karnival
5:30—Cowboy Corral
6:00—Weekly Music
6:15—Weekly Quiz
6:30—Weekly Music
6:45—Crosby Show
6:45—Melodies Remembered
7:00—Weekly Music
7:15—Weekly Quiz
7:30—Weekly Music
7:45—Crosby Show
8:00—Weekly Music
8:15—Weekly Quiz
8:30—Weekly Music
8:45—Crosby Show
9:00—Weekly Music
9:15—Weekly Quiz
9:30—Weekly Music
9:45—Crosby Show
10:00—Weekly Music
10:15—Weekly Quiz
10:30—Weekly Music
10:45—Crosby Show
11:00—Weekly Music
11:15—Weekly Quiz
11:30—Weekly Music
11:45—Crosby Show
12:00—Weekly Music
12:15—Weekly Quiz
12:30—Weekly Music
12:45—Crosby Show
1:00—Weekly Music
1:15—Weekly Quiz
1:30—Weekly Music
1:45—Crosby Show
2:00—Weekly Music
2:15—Weekly Quiz
2:30—Weekly Music
2:45—Crosby Show
3:00—Weekly Music
3:15—Weekly Quiz
3:30—Weekly Music
3:45—Crosby Show
4:00—Weekly Music
4:15—Weekly Quiz
4:30—Weekly Music
4:45—Crosby Show
5:00—Weekly Music
5:15—Weekly Quiz
5:30—Weekly Music
5:45—Crosby Show
6:00—Weekly Music
6:15—Weekly Quiz
6:30—Weekly Music
6:45—Crosby Show
7:00—Weekly Music
7:15—Weekly Quiz
7:30—Weekly Music
7:45—Crosby Show
8:00—Weekly Music
8:15—Weekly Quiz
8:30—Weekly Music
8:45—Crosby Show
9:00—Weekly Music
9:15—Weekly Quiz
9:30—Weekly Music
9:45—Crosby Show
10:00—Weekly Music
10:15—Weekly Quiz
10:30—Weekly Music
10:45—Crosby Show
11:00—Weekly Music
11:15—Weekly Quiz
11:30—Weekly Music
11:45—Crosby Show
12:00—Weekly Music
12:15—Weekly Quiz
12:30—Weekly Music
12:45—Crosby Show

WEDNESDAY

6:43—Melodies Remembered
7:00—Weekly Music
7:15—Weekly Quiz
7:30—Weekly Music
7:45—Crosby Show
8:00—Weekly Music
8:15—Weekly Quiz
8:30—Weekly Music
8:45—Crosby Show
9:00—Weekly Music
9:15—Weekly Quiz
9:30—Weekly Music
9:45—Crosby Show
10:00—Weekly Music
10:15—Weekly Quiz
10:30—Weekly Music
10:45—Crosby Show
11:00—Weekly Music
11:15—Weekly Quiz
11:30—Weekly Music
11:45—Crosby Show
12:00—Weekly Music
12:15—Weekly Quiz
12:30—Weekly Music
12:45—Crosby Show
1:00—Weekly Music
1:15—Weekly Quiz
1:30—Weekly Music
1:45—Crosby Show
2:00—Weekly Music
2:15—Weekly Quiz
2:30—Weekly Music
2:45—Crosby Show
3:00—Weekly Music
3:15—Weekly Quiz
3:30—Weekly Music
3:45—Crosby Show
4:00—Weekly Music
4:15—Weekly Quiz
4:30—Weekly Music
4:45—Crosby Show
5:00—Weekly Music
5:15—Weekly Quiz
5:30—Weekly Music
5:45—Crosby Show
6:00—Weekly Music
6:15—Weekly Quiz
6:30—Weekly Music
6:45—Crosby Show
7:00—Weekly Music
7:15—Weekly Quiz
7:30—Weekly Music
7:45—Crosby Show
8:00—Weekly Music
8:15—Weekly Quiz
8:30—Weekly Music
8:45—Crosby Show
9:00—Weekly Music
9:15—Weekly Quiz
9:30—Weekly Music
9:45—Crosby Show
10:00—Weekly Music
10:15—Weekly Quiz
10:30—Weekly Music
10:45—Crosby Show
11:00—Weekly Music
11:15—Weekly Quiz
11:30—Weekly Music
11:45—Crosby Show
12:00—Weekly Music
12:15—Weekly Quiz
12:30—Weekly Music
12:45—Crosby Show

WHAM TV SCHEDULE CHANNEL 5

TUESDAY

4:00—Date With Life
4:15—First Love
4:30—Search For Tomorrow
4:45—Guiding Light
5:00—Modern Romances
5:30—Pinky Lee Show
6:00—Doug Edwards (CBC)
6:30—Douglas Edwards (CBC)
7:00—Ladies Fair
7:30—R.C.M.P.
8:00—Dragnet
8:30—Date With Life
8:45—First Love
9:00—Perry Como's Show
9:30—Modern Romances
10:00—Pinky Lee Show
10:30—Howdy Doody
11:00—Weekly Music
11:30—Mercury Theatre
11:45—Lucky Turkey Show
12:00—Weekly Music
12:30—Radio Fisher

WEDNESDAY

7:45—News Caravan
8:00—Screen Directors' Show
8:30—Father Knows Best
9:00—Kraft TV Theatre
10:00—Pinky Lee Show
10:30—Molson All-Star Revue
11:00—Weekly Music
11:30—Weather Almanac
11:38—Speaking Sports
11:45—Tonight

NETWORK PROGRAMS

TUESDAY EVENING

6:00—CBL, Wwos, Sports
6:00—CFRB, Rants
6:00—CBM, Melody Matinee
6:30—CBC, Mystery of Time
6:45—CBC, Ed. Fitzin
6:45—CBM, Chuck Cowdery
7:00—CBL, Rawhide
7:15—CFRB, Around Our Town
7:30—CBL, Lucky Yale
7:30—CKEY, Dinah Shore
8:00—CFRB, The Line Rangers
8:00—CBC, Fibber and Molly
8:00—CBM, Front Page Farrell
8:30—CBC, Fibber and Molly
8:30—CBL, Gen. Electric Theatre
8:30—CFRB, Mystery Theatre
8:30—CBM, Jack Carson
9:00—CBL, Scottish Journey
9:00—CBM, Stutkes and Soares
9:30—CBC Concert' Hall
9:30—CFRB, Anne 'N' Andy
9:30—CBM, Roundup
10:00—CBL, Music In Our Time
10:00—CBM, Stutkes
10:15—CFRB, Merry-Go-Round
11:30—CBL, Rendezvous
11:30—CBM, Merry-Go Round

AT THE CAPITOL — Abbott and Costello make fun and music in "The Naughty Nineties", starting Thursday at the Capitol Theatre. On the same program The Bowery Boys in "Trouble Makers". Special holiday matinee Friday at 2.00 p.m.

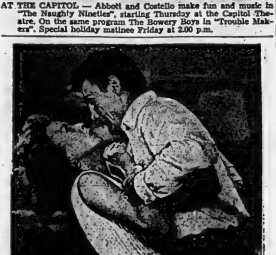

AT THE McCARTHY — Ida Lupino and Jack Palance in a highly dramatic movie about a Hollywood star. "The Big Knife", a United Artists release now at the Odeon McCarthy Theatre.

TV—Radio Column

Russians Realize Television Best Medium of Propaganda

By CHARLES MERCER

NEW YORK (AP)—Practically nobody knows anything about the nature and extent of television inside the Soviet Union today—except some of the Russians.

So it is worth listening to William Benton, former assistant United States secretary of state who recently returned from Russia with what appears to be the most extensive information yet available on the subject. He spent a month collecting material on entertainment and the arts for an article in the Encyclopedia Britannica, of which he's the publisher.

"The Communist rulers already realize," he says, "that television is the most effective medium for propaganda ever available. They'll use it to its fullest effects, for the Russian people are infatuated with television. One can't help but be frightened by Russia's technological progress and its unfriendliness of its indoctrination techniques. They make an element of real danger to the people of the United States."

GROWING RAPIDLY

There now are about 1,000,000 TV sets in use apart from those in the factories and public places where groups gather to watch. (There are more than 36,000,000 in the U. S.).

There are 11 stations operating independently of each other. There are 425 TV stations in 264 American cities.

By 1958 the Russians plan to have 51 stations and about 7,000,000 sets in operation. U. S. industrial sources expect at least 50,000,000 sets in use by 1958).

The average Russian TV set has about a 12-inch screen. This costs a comparable about $325. Nevertheless, nearly every family wants a set, so demand vastly exceeds supply.

ONE ADVERTISEMENT

Television in Russia is confined to the evening hours. But the evening viewer sees the best entertainment the Soviet State can offer: feature-length films released to TV before they appear in movie houses. Also, all privately owned companies; the best plays of its full-time theatre companies.

There are no advertisements' of commercial products, but there's many advertisement of communism and the latest propaganda line. Russian television is, in short, completely the instrument of the Soviet government.

'Terps' Favored Over Oklahoma In Orange Bowl

NORMAN, Okla. (CP) — Oklahoma's national championship football team will be the underdog when it meets Maryland in the Orange Bowl battle of unbeaten teams Jan. 2 at Miami, Fla.—or so Sooner coach Bud Wilkinson says.

Wilkinson, who drills his fandom to lose with the same fervor that he drills his squad to win, used his "psychology of losing" lowdown when he began prepping for a second test of the Terrapins.

Psychology, he said, is all on Maryland's side, making this the "most difficult football game I've ever had." Then Wilkinson and his staff began studying films of five Maryland games this season, and a new note was added to the blues.

HAS BIGGER LINE

"I feel we're the underdog because Maryland has a bigger line and its defence is terrific," Wilkinson said. "No sooner we watch the Maryland game pictures the more we're convinced of that."

The coach, whose 1953 Sooners upset Maryland 7-6 in the Orange Bowl, pointed out the situation is exactly reversed for this second struggle.

In that game, Maryland was a national champion with a skein of 33 straight scoring games, while Oklahoma was ranked third. Now Oklahoma is No. 1, has scored in 105 straight games and has won the last 29 in a row—longest current victory string in collegiate football.

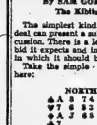

By SAM GORDON
The Kibitzer

The simplest kind of a bridge deal can present a subject for discussion. There is a lesson in each bid it expects and in the manner in which it should be played.

Take the simple deal shown here:

	NORTH	
	♠A 8 6 4	
	♥7 5 3 2	
	♦A J 6 5	
	♣A J 6 5	
WEST		EAST
♠K 5 2		♠10 6
♥K Q J 9 8 4		♥10 6
♦Q 10 9 7 4 3		♦K 9 8 2
♣6 4 3		♣Q 10 9 8
	SOUTH	
	♠Q J 9 3	
	♥10 4	
	♦Q 10	
	♣K 7 2	

The bidding goes like this:

South	West	North	East
1 ♣	Pass	1 ♦	1 ♥
2 ♠	Pass	3 ♣	3 ♥
4 ♠	Pass	4 ♥	All Pass

To count the tricks in each hand, count one for each high card (ace or king or queen) and one for each suit which is one card short of the expected average of three cards in any suit.

North has two high cards and two shorts in things; total of four tricks. South has four high cards and a short in each red suit; total six tricks. With six tricks in the pair they should reach a bid of four.

An opening one bidder shows five tricks and expects two in the hand of his partner. Each raise by either shows another trick. Thus does each bid of his total number of tricks.

The only raise by south was when he bid three spades over

Get Your Share of Holiday Spirit with Wrigley's Spearmint

WRIGLEY'S SPEARMINT

Win Thanks... by passing the healthful, delicious treat around to your friends. It costs so little, yet people really appreciate it. Serve refreshing Wrigley's Spearmint at parties, family get-together, after meals, too. Keep a supply on hand, especially during the holidays. Get some today.

the north two spades. This showed his sixth trick. South raised twice with two more tricks in spades. This showed his third and fourth.

There are players who will tell you that is a wishy-washy form of bidding. The reason they say so is because they do not use any kind of an accurate count. They simply guess when they get close.

Those will tell you that south should jump to four spades when north raises to two spades. If north does not have the fourth trick with which to raise again, the deal does not belong in four.

Let west lead a heart and make four. There is a lesson in it.

Christmas Tree Industry Appears in for Good Season

By THE CANADIAN PRESS

The chips are flying in Canadian forests and woodlots where lumbers hack their way toward what looks like a banner season for the Christmas tree industry.

Street-corner prices in most Canadian cities and towns will be about the same as last year—from $1.25 to $1.50 for small trees and ranging upwards, a Canadian Press survey shows. In some areas prices may be higher because of heavy demand by United States buyers.

Manitobans still get the cheapest trees. On payment of 25 cents residents can troop down a tree of crown land. The provincial government laid out an area 30 miles east of Winnipeg where prospective buyers can cut their own spruce trees.

BUY SIX-FOOT TREES

The season's most expensive trees are probably 1,000 scotch pine now en route to Vesuvesta from Ontario. North Americans and Europeans living in the South American country paid $35 each for the six-foot trees which are individually boxed. The ends lid is refrigerated.

Canada exports an estimated 10,000,000 Christmas trees to the United States each season. Sales have grown rapidly since the end of the Second World War.

Quebec is cn: of the biggest producers. Officials said last year 4,-500,000 trees were cut, 3,719,000 being shipped out of the province. Most exported trees went to the United States.

Government officials estimate the export of trees earns Quebec operators more than $3,500,000 annually.

Prices are expected to be about the same as last year in most areas although they are up 25 cents in Montreal.

ONTARIO TREES

Newfoundland holds the title for the smallest number of exports. Exactly one tree was shipped privately to Cincinnati this year. Most selling is done by farmers who cut trees and sell them from door to door. Average price is $2.50.

Ontario exports 2,000,000 trees a year but no figures are available on domestic sales. Prices this year start at $1.25 for small trees, as in 1954.

British Columbia producers are looking for heavy demand from the northwestern United States. Freezing temperatures in Washington state have done an estimated $1,-

Movie Column

Jennifer Jones Wins 'Audie' Award for Role in Movie

By BOB THOMAS

HOLLYWOOD (AP) — The actress who was selected the most popular performance of the year was just as surprised by the honor as some of Hollywood.

Some 15,000,000 moviegoers, give or take a few hundred thousands, voted in the audience award poll, and Jennifer Jones came out on top for her role in "Love Is a Many-Splendored Thing."

"It was a real surprise," she says, "and a very nice one. It was a big thrill for me."

BIG IMPRESSION

In some ways, the "Audie" made more of an impression on her than the Oscar she won in 1944 for "Song of Bernadette."

"I was just starting in the business then," she explained. "When you're young and ambitious you don't fully realize some of the wonderful things that happen to you. You take them for granted.

"Now I realize the value of such things and appreciate them more."

Miss Jones said it was especially pleasant to be honored by the public after being "on the outside." What's This—a star admitting she has had flops?

"Oh sure," she said disarmingly. "I've had them — perhaps more flops than hits. It's discouraging to do something you hope is going to please everyone and then find out they don't like it. But there is one good thing — you always find someone who likes a picture you have done, no matter how big a flop it is. That's the strange thing about the movies."

Miss Jones has long been considered one of the most discerning of Hollywood stars, and she admitted that she didn't particularly care for publicity.

"I have no talent for it," she said candidly. "Some people do. But I don't give out anecdotes or tell stories about myself. I'm not misquoted. It's just that I feel I shouldn't have said those things. Then I get all stiff in conversation, but I shudder when I see them in black and white."

As a result, she is seldom interviewed, except occasionally on a movie set. She is being a quiet life with her husband, David O. Selznick, and their 5-year-old daughter, Mary Jennifer. She also has two sons by her first husband, Robert Walker Jr., 15 and Michael, 14.

Extends Lead In American League Race

NEW YORK (AP)—Zellio Toppazzini of Providence Reds increased his American Hockey League scoring lead to seven points during the week while teammate Paul Larivee and Buffalo's Andy Bathgate remained tied for second place.

The pint-sized winger scored six points last week to give him 19 goals and 22 assists for 41 points. Larivee and Wharram collected only two points each and share the runner-up spot with 34 points.

Pittsburgh's Willie Marshall and Camille Henry of Providence have each the most goals, 20 apiece, with Toppazzini and Wharram the top playmakers with 31 assists each.

Fred Glover of Cleveland has spent the most time in the penalty box, 82 minutes. Pittsburgh's Gil Mayer is the leading goalie with an average of 2.75 goals allowed per game.

600,000 damage to the evergreen industry.

The B.C. forest service estimates value of the annual Christmas tree business at $1,000,000. The average street-corner price is $1.50, about double the last year's level.

MARITIMES INDUSTRY

Steps have been taken to end Maritime tree shopping in Nova Scotia which last year exported 2,500,000 trees, most going to the United States. More than 1,000,000 trees went from New Brunswick and 1,000,000 from Quebec to the United States, but Mexico was also a buyer. The 1955 trade is expected to equal that in 1954.

Manitoba cutters will chop 30,-000 to 40,000 trees for sale in the United States and to those in the local market who do not want to cut their own.

Trees now are scarce in Saskatchewan but shipments from the Alberta foothills are expected to increase in the market. Prices are unchanged from last year, ranging between $1.25 and $1.50. Alberta's tree industry is small.

Balsam is the favorite Christmas tree in eastern Canada and many parts of the United States. Spruce has been the most popular in Ontario although pine is catching up. Douglas fir is the first choice of many persons on the west coast.

Officials say there has been a growing demand for younger, smaller trees by apartment dwellers.

THEATRE FEATURE TIMES

AT THE ELLE — "Three For the Show" Betty Grable, Marge and Gower Champion, Jack Lemmon at 1:30-3:30-5:30-7:30-9:30. Last complete show 9:30.

AT THE CAPITOL — All War Show — "Jump Into Hell" — All Star Cast — 7:30-10:15. "Retreat, Hell!" — Frank Lovejoy, Richard Carlson — 8:50.

AT THE McCARTHY — "The Big Knife" — Jack Palance, Ida Lupino, Shelley Winters — 2:30-7:30-9:30.

THE HOTTEST HUNK OF FLIM HOLLYWOOD EVER SHOT!

JACK PALANCE as CHARLIE ...THE BIGGEST STAR

IDA LUPINO as MARION ...THE BIGGEST FOOL

WENDELL COREY as SMILEY ...THE BIGGEST FIXER

JEAN HAGEN as CONNIE ...THE BIGGEST BITCH

ROD STEIGER as HOFF ...THE BIGGEST PRODUCER

ILKA CHASE as PATTY ...THE BIGGEST HEDDA

EVERETT SLOANE as NAT ...THE BIGGEST AGENT

WESLEY ADDY as HANK ...THE BIGGEST LISTENER

Miss SHELLEY WINTERS as DIXIE EVANS...THE BIGGEST PROBLEM

DIRECTED AND PRODUCED BY ROBERT ALDRICH

THE BIG KNIFE

From the Stage Play by Clifford Odets

A UNITED ARTISTS RELEASE

AT THE ELLE — It's Love — In the sexy song and dance show "Three For the Show", starring Betty Grable and Jack Lemmon, above, and Marge and Gower Champion, at the Belle Theatre in Cinemascope and Color by Technicolor.

Step Up Drive Against Careless, Drunken, Drivers

—TORONTO (CP)—Ontario Provincial Police Monday ordered a step up their drive against careless, dangerous and drunken drivers.

Commissioner E. V. McNeill, in a special letter, directed patrolmen to make spot checks of cars more frequently and to enforce the law "to the letter."

"It is all part of the attorney-general's campaign to cut by half the number of accidents on Ontario highways," he said. The safety campaign was started Nov. 1.

CROWDS CELEBRATE

KINGSTON, Jamaica (Reuters) Crowds in carnival mood lined the streets of Kingston Monday to watch a two-mile-long procession full of color and pageantry, which marked the climax of the city's tricentenary celebrations.

HISTORIC GAVEL

LONDON, Ont. (CP)—City council stepped across the threshold of its second century Monday. A traditional link with the colorful past, a gavel, was presented to Mayor Ray Dennis at the inaugural session of the 101st city council.

CAPITOL NOW SHOWING

Complete Shows . . 7 - 8.50

WARNER BROS. ALL WAR SHOW!

FIRST SHOWING

JUMP INTO HELL!

JACK ELWOOD - GENE EVANS - DAVID BROOKS

WARNER BROS. Retreat, hell!

RICHARD CARLSON FRANK LOVEJOY

ATTENTION PARENTS!

SPECIAL MATINEE

FRI., DEC. 23rd - 2.00 p.m.

THE YEAR'S GAYEST SONG-AND-DANCE SHOW!

BETTY GRABLE MARGE and GOWER CHAMPION JACK LEMMON

THREE FOR THE SHOW

in MYRON McCORMICK'S CinemaScope

Technicolor

STARTS TODAY

Extra! Three Choice Short Treats.

SMOKING LOGS

Warm Comfort, Too!

2.98-7.98-9.10

THE IDEAL GIFT For Year 'Round Happiness

BOOKS OF FAMOUS PLAYERS THEATRE TICKETS

Now On Sale

Telephone WO 8-6066

FOR CHILDREN OR ADULTS

On sale at Hibbard Electric across from Theatre, Don's Cigar Store, 39 Bridge Street East, Members of Staff, Belle Box Office WO 8-6066

ENDS TONIGHT

ADULT ENTERTAINMENT

TODAY & WED.

McCARTHY

Belleville ..... Dial WO 8-7246

Your Horoscope

By FRANCES DRAKE

Look in the section in which your birthday comes, and find what your outlook is, according to the stars.

For Wednesday, December 21, 1955

March 21 to April 20 (Aries) — Never taboo anything until you have given its possibilities a chance to prove their worth. Don't underestimate your own talents; neither be too outspoken.

April 21 to May 20 (Taurus) — Work is not so much what you do but with what attitude and will. Think before you speak.

May 21 to June 21 (Gemini) — This is a good reviewing time; a period for some careful introspection. Family and private matters ask more thorough attention. It's your day to build for greater security.

June 22 to July 22 (Cancer) — More things can be achieved than you may realize — but not if you are dilatory, tactless or hasty. Note others' suggestions without bias.

July 24 to August 23 (Leo) — There will be some unusual circumstances, events and/or offers due during the next couple of weeks. Be mindful how you conduct yourself, what offers you contemplate, and how you react to situations.

August 24 to September 23 — (Virgo) — It is often hard for one to realize the faults that most display to others. Review and consider all suggestions, hints. This is a period for cooperation.

September 24 to October 23 — (Libra) — "Putting off" is not one Libra's errors as a rule, but you may be tempted in this direction. Check to see what is most urgent then proceed with determination, dignity.

October 24 to November 22 — (Scorpio) — Like Libra you may be tempted to put off matters and then become crowded later. Without overdoing it, start briskly, maintain a bright, even tempo, then really go when you should.

November 23 to December 22 — (Sagittarius) — Pay heed to little things that could, if neglected, upset the applecart. Allocate duties in the order of their importance. And keep good humor on top.

December 23 to January 21 — (Capricorn) — Give and take in equal proportion? No, never figure it that way. Rather give more, and you will gain most in the end. Subordinate the material to the spiritual.

January 22 to February 20 — (Aquarius) — Take time to think things over before acting, to study details carefully. Extra thought and analysis of current problems needed, then due implementation.

February 21 to March 20 — (Pisces) — Remember the details necessary to a finished whole. Do not expect too much from anyone. You can gain great happiness through giving — of time, energies, talents.

You born today have strong traits — determination, independence and reliability — that fit you for a position of trust and authority. Do not be too demanding or intolerant of others. You are generous and affable, and your ruling planet, Jupiter, has endowed you with optimism, compassion and spirituality. Some of our greatest church leaders were born under this Sign; also bankers, lawyers, statesmen. You should be very successful in outdoor activities. Higher education and reasoning are strongly promoted under the good aspects of your planet. Guard against unwise speculation and disregard of health.

Birthdate of: Benjamin Disraeli, Earl of Beaconsfield, statesman-novelist; Albert Payson Terhune, author.

Daily Crossword Puzzle

ACROSS

1 Sign of a cold
7 A condenser of articles
16 Rather sluggish
16 Cut figure eights
17 Wandering
18 Expurgated
19 Doctors' group
20 Moroccan town facing Gibraltar
21 Tidal wave in a river mouth
23 Foot wiper
25 Hinge
27 Smooth, in phonetics
28 Rodeo material
30 Places
33 Famous lit. fellow
35 Debate
36 Little wind
37 Family of many singing birds
40 Fashionable in silhouette
41 A prey to anxiety
42 Conjecture
43 Holy-holy
44 "e contagious expression
46 New Orleans Bowl
50 Sheriff's badge
52 Fill
54 Irish Gaelic
55 Long-nosed animal
57 "A violet by a stone . "
59 Burro
60 Light metal
62 A sentimentalist
64 Kitchen staple
65 Corollary of crime
66 Valued
67 Dough raisers

DOWN

1 Vapors
2 Teacher's college: Colloq.
3 Printing mistakes
4 Finial
5 Metal used for galvanizing
6 Bordered
7 Lay down the law
8 Geological period
9 Military title: Abbr.
10 To be: Lat.
11 Imported toast
13 Used as a bull's-eye
13 Immortalize
14 Last word of the 19th Psalm
21 Bear: Latin
24 Step
26 Shade of sight
29 Sea birds
31 Black tie or white tie
34 Origins
36 Follow
37 Behind the scenes
38 Stories by Conrad
39 Carrier's plane launcher
40 Action fats
43 Took a dim view
45 Nonallergic
47 Parts of furnaces
48 Help
49 Replacer
51 Pleasures
53 Literal Trilling specialty
56 Ordained procedure
58 The good old days
61 Steel: Archaic
62 Monk's title

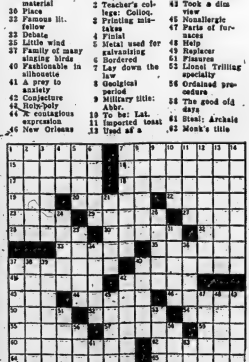

Answer to Previous Puzzle

C	A	S	E		P	E	S	T		S	H	A	R	E
A	L	E	R	T		A	V	E	R	T		I	T	A
G	E	N	I	A	L		I	D	E	A	L		E	R
E	D	I	T	H		E	L	I	S	I	O	N		
				E	A	R	T	H	E	N	W	A	R	E
P	A	R	E	N	T	H	E	S	I	S				
A	D	E	P	T										
S	I	D	E											
T	O	O	L											
E	L	U	L	A	T	E								

(ADVT.)

BLACKHEADS

PEROXINE POWDER

DAVE CROCKETT

L'IL ABNER

OZARK IKE

MR. AND MRS

JEFF COBB

BRINGING UP FATHER

TIPPIE AND CAP STUBS

BUSTY RILEY

use the Want Ads to BUY SELL RENT HIRE

DIAL WO 8-5757 AFTER 8.30 A.M. — DEADLINE WORD ADS 10.30 A.M. — SMALL SEMI-DISPLAY 10.00 A.M. FOR SATURDAY'S PAPER DEADLINE IS FRIDAY P.M.

WANTED - FEMALE

WAITRESSES, FOR NEW KEST-aurant. Apply in person to 319 Front St. 20-tf

WAITRESSES, FOR DAY WORK. Apply in person, only to Belmont Restaurant, 289 Front. D20-3t

YOUNG WOMAN FOR GENERAL housework. Live in. WO 8-8245. D19-3t

GIRL OR WOMAN FOR GENERAL housework for lady family. Must be able to do table setting. Apply, write Box 90, Ontario Intelligencer D19d

Industrial Acceptance Corporation Ltd.

Requires Immediately One

Switchboard Operator

One

Cashier

* Good Starting Salary
* Excellent Pension and Insurance Benefits

for Appointment Call

MR. R. J. NASON

INDUSTRIAL ACCEPTANCE CORP., LTD.

218 Front St. — Belleville

WO 2-4571 D17-tf

National Company Requires YOUNG MEN FOR FUTURE EXECUTIVE POSITIONS

AGE 24 - 30

EXCELLENT opportunity for advancement. For men with high school education, some experience, good personality, high school education essential. Em-ployee benefits.

APPLY: MR. GIBBON

TRADERS FINANCE CORPORATION LTD.

WO 8-5584

FOR INTERVIEW D19-4t

YOUR FUTURE!

* Consider a Career in the Sales Acceptance Industry
* Canada's Largest Consumer Acceptance Corporation Has Openings for Men with Junior Matriculation
* Marital Status or Age Are Not Factors
* Excellent Pension and Insurance Benefits

for Appointment Call

MR. R. I. NASON

Industrial Acceptance Corporation Ltd.

218 Front St. — Belleville

WO 2-4571 D17-tf

WANTED - MALE

SELL BOY, APPLY IN PERSON AT desk, Queen's Hotel. D19-3t

HIGH SCHOOL GRADUATE RE-quired for training in process control work. General chemical knowledge helpful but not essential. Permanent salaried employment. Apply at once, Building Products Ltd., Havelock, Ontario. D14-tf

National Company Requires YOUNG MEN FOR FUTURE EXECUTIVE POSITIONS

AGE 24 - 30

EXCELLENT opportunity for advancement. For men with high school education, some experience, good personality, high school education essential. Em-ployee benefits.

APPLY: MR. GIBBON

TRADERS FINANCE CORPORATION LTD.

WO 8-5584

FOR INTERVIEW D19-4t

YOUR FUTURE!

* Consider a Career in the Sales Acceptance Industry
* Canada's Largest Consumer Acceptance Corporation Has Openings for Men with Junior Matriculation
* Marital Status or Age Are Not Factors
* Excellent Pension and Insurance Benefits

for Appointment Call

MR. R. I. NASON

Industrial Acceptance Corporation Ltd.

218 Front St. — Belleville

WO 2-4571 D17-tf

'TO LET

FURNISHED, HEATED, 2 ROOMS with sink. All conveniences. Central, 434 Ashley. D19-3t

6-ROOM APARTMENT, 2-PC. BATH. Newly decorated, modern kitchen. Oil stove and unit supplied. Re-sponsible adults. West Moira, Avail-able January 15th. WO 8-6922. D17-3t

EAST HILL GROUND FLOOR apartment, 3 rooms. Private bath and entrance. Unheated. Re-furnished: WO 2-1635. D17-tf

NEW, MODERN, 4-ROOM APART-ment. Self contained. Heated. Ideal for newly wed. Phone 2-4512 Cooper, Ernest St., Phone WO 8-6845 after 5 p.m. D19-tf

COMFORTABLE ROOM, SUITABLE for one or two. Kitchen privileges if desired. WO 8-6845. D19-tf

2-ROOM UPSTAIRS APARTMENT. Unheated, private entrance, heavy duty stove supplied. Gas. WO 2-2418 after 6 p.m. Cash only. D19-3t

SELF - CONTAINED, HEATED apartment, available January 1st. Private entrance, hydro supplied. Suitable for one or two adults. Bath. Very central. WO 2-4587. D19-tf

MODERN APARTMENT, ALL CON-veniences, heated. Suitable for adults only. WO 8-6189, Apply 241 Ann St. D17-tf

SELF - CONTAINED, FOUR - ROOM ground floor apartment, 3-piece bath. Unheated. WO 8-6918. D19-3t

2-ROOM, SELF-CONTAINED APART-ment. Heated. Private entrance. Bath. Available now. WO 8-6845. D19-tf

A MODERN, 4-ROOM APARTMENT in the Y.M.C.A. Campbell Street. Phone WO 8-4250 daily. Newly decorated. AM-17

FOUR-ROOM BUNGALOW ON EAST Hill. Two extra rooms in basement. Oil heating. Hydro, township. Phone Eric Cooper, Real Estate, WO 2-4512. D19-tf

3 LARGE ROOMS, UNFURNISHED. Unheated. Hydro, conveniences. Private entrance. Near city and bus. WO 8-6189. D19-tf

APARTMENT. FUR-nished or unfurnished. Suitable for couple or two business girls. Equipped with new stove and refrigerator. Ground floor. Sem-inary Street. Private bath. Phone Eric Cooper, Real Estate, WO 2-4512 D19-tf

SELF-CONTAINED, 3-BEDROOM, semi - detached BRICK HOUSE, East Hill, near school and bus. Modern kitchen and 4-piece bath. Oak and tile floors. Hot water, oil furnace, $70.

PHONE MR. JOYCE

at WO 8-7164 or WO 2-2923

E. J. SAUNDERS

Realtor

D17-3t

TO LET

COMFORTABLE 3-BEDROOM HOME. Furnished. January to April. Re-sponsible. WO 2-2854. D20-3t

LARGE FRONT BEDROOM, WITH board, suitable two, Apply 179 Church. Phone WO 8-6570. D20-3t

3-ROOM BRICK HOUSE, 1 ACRE OF land. 20 minutes drive from Belleville, Hydro. Immediate pos-session. WO 3-5064. D20-3t

HEATED, FOUR-ROOM APART-ment. Newly decorated. Private entrance. Charles Street. Adults only. Phone Rossmond 2-2283 after 5:30 p.m. D20-tf

3-ROOM HOUSE, 4 BEDROOMS, oil-heated. Furnished. Bath. Base-ment. Hydro. Oil and hardwood floors. WO 3-3580 after 6. D20-3t

5-ROOM UNHEATED, LOWER apartment. Separate bathroom. WO 2-6845. D20-tf

FOUR-ROOM LOWER DUPLEX. Newly decorated. Oil heated. Tiled 2-piece bath. Centre location. For retired or business couple. Central. East Hill. WO 2-2918. D20-3t

4-ROOM, SELF-CONTAINED, HEAT-ed apartment. Private bath. Modern cupboards in kitchen. Screened-in verandah. Suitable duty waiting couple. WO 8-6034 after 6. D20-3t

MODERN, 6 - ROOM, HEATED, apartment, with private entrance, including large living room, dining room, 2 bedrooms, modern kitchen, bath, heated sun room. Garage. Available January 1st. Phone WO 8-6845. D20-tf

MODERN, SELF-CONTAINED, HEAT-ed, front apartment, ground floor, centrally situated, one block from city. Living room, bedroom, bath and kitchen facilities. Available for rent January 1st. WO 8-5312. D19-tf

ROOM AND BOARD FOR GENTLE-man. Phone WO 8-6277. D19-3t

LIGHT HOUSEKEEPING ROOM. Suitable for 2 girls or couple. Con-venient location. Phone WO 8-6277. D19-4t

BRIGHT, MODERN, SELF-CONTAIN-ed, 4-room apartment. Apply 30 Mills Street. D19-3t

3-ROOM APARTMENT, UNHEATED. Redecorated. Separate entrance. 4 miles from Belleville. WO 2-2951. D19-3t

LARGE, TWO-BEDROOM, UPPER apartment, with new kitchen, bathroom, heavy wiring, glass-lined water heater and all floors tiled. Heated. Private entrance. Ap-ply 179 Church. Available January 1st. Phone WO 2-2923 after 5 p.m. or WO 8-6570. D20-3t

CLEAN SLEEPING ROOM FOR gentleman. Private entrance. Phone WO 2-2877. D19-3t

4 - ROOM UPPER APARTMENT. Heated. Private entrance. Suit-able new home. $65 monthly. WO 8-6222. D18-tf

NEW STOREY AND A HALF, 3-bedroom house, with conveniences. Lots of cupboards. Rubber tile and carpet throughout. Full basement and furnace. Garage. Possession after January 1st. Phone WO 8-6845. D19-tf

3-ROOM APARTMENT, PRIVATE entrance. Central. 20 Bridge St. W. D19-3t

COMFORTABLE ROOM FOR QUIET gentleman. Close in. Kitchen privileges. WO 2-2424. D19-2t

HOUSE - ROOM BUNGALOW AT Rosemore, on bay shore. Fully modern. Phone WO 8-6189 after 5. Son's Drive-in on Picton highway. D17-tf

OVERNIGHT STORAGE FOR BIG trucks. Phone Eric Cooper, Real Estate Division, WO 2-4512, or Rose Service Station, 143 N. Front. D19-tf

3-ROOM HOUSE, NEARLY NEW, 5-piece bath. Hydro. Close in village of Rosemore. WO 8-5287. D19-3t

NOTICE TO CREDITORS AND OTHERS

IN THE SURROGATE COURT OF THE COUNTY OF HASTINGS

IN THE ESTATE OF CHARLES EARL SIMMONS late of the Township of Thurlow, in the County of Hast-ings, Retired Farmer, Deceased.

NOTICE IS HEREBY GIVEN that all persons having claims against the Estate of the said Charles Earl Simmons late of the Township of Thurlow, in the County of Hastings, Retired Farmer, Deceased, who died on or about the 15th day of December, 1955, are hereby notified to send particulars of their claims to the undersigned on or before the 10th day of January, 1956, after which date the Executor will distribute the assets of the Estate having regard only to the claims of which he has notice.

DATED this 2nd day of December, 1955.

ARNOTT & BATEMAN, 319 Front Street, BELLEVILLE, Ontario, Solicitors for the Executor. D6-12-3t

NO PAPER?

CALL

Checker Taxi WO 8-6464

IF YOUR ONTARIO INTELLI-GENCER HAS NOT BEEN DELIVERED BY 6.30 P.M. — 7.00 ON FRIDAYS

Call WO 8-6464 and Checker Taxi will take one to you as soon as possible.

This service applies only within the Belleville City Limits

FOR SALE

LARGE NORGE SPACE HEATER, 200-gallon tank, filter and copper coils. Like new. Excellent condition. WO 8-5383. D20-2t

LADY'S WHITE FIGURE SKATES. Size 8. WO 8-6020. D20-3t

USED BEACH COAL AND WOOD coal stove, in excellent condition. $20. Mrs. A. J. Thompson, 262 Station, East Main. D20-3t

STEWART WARNER 16" TELE-vision. Excellent condition. Rea-sonable for quick sale. Phone WO 8-6780. D20-3t

CHEAPEST CHRISTMAS TREES IN town. Delivered. Cecrge Boulter, Pearl Street, Hillcrest. WO 2-1152. D19-3t

WOOL PACKING MATS, $35 VALUE, $25; formal, lime green, size 14; Underwood typewriter, office model, WO 3-2222. D19-3t

GIRL'S BICYCLE, AGE 6 TO 8. Good condition. $20. Apply 180 Pine Street. D19-3t

GIRL'S BICYCLE, $20; SKIS, 5'1, FT. $10; skis, 5'6 to 5' poles, 33 Chilton St. W. 2-4565. D19-3t

LLOYD BABY CARRIAGE, WHITE with baby blue lining. Excellent con-dition, 119 Victoria Ave. D17-3t

CHOICE GRADE CHESTERFORD APPLES. Durham cows, year olds and stock bulls. Health and privacy at our farm, Saturday, December 24, we deliver. Harry Brown, Phone 113-W, Havelock. D19-3t

MIRACLE HOODOO, $16 PER COM-Store-Mogtha, Mt. View 12-2-31. D14-2w

SOFT SLAB WOOD, CUT AND DE-livered, $10 per cord. WO 2-6845. D11-tf

CHRISTMAS TREES, CHOICE Fifties and Balsam for sale. Bain Road, from Bloomfield to Glen-ora Road. Phone Carl Frink 0-2776 D19-2w

BUDGIES; CANARIES; CAGES; set waterless cookware; new, Real Estate Division, WO 2-4512 or WO 2-6951. D19-tf

SLABWOOD; SOFT, $10; HARD, $15. Body harewood, $18, 15-R-6, Thur-low. D19-3t

TUXEDO, IN EXCELLENT CONDI-tion. Size 38. Reasonable. Call WO 2-6813. N13-tf

MEN'S SUITS, ENGLISH FLANNEL and serge, in excellent condi-tion. Size 36 and 40. Dial WO 8-7757. N15-4t

CHRISTMAS TREES, EXTRA BUSHY. Every tree checked for quality. Cut at Scotch Pine. WO 2-0148 after Bleecker. D16-tf

KREME ROSTE BROAD BREASTED Bronze Turkeys. Phone Mrs. Gordon Silverly, Keith Johnston. WO 2-2323. D19-3t

CHRISTMAS TREES, ALL KINDS available now. Delivery at any time. WO 8-7810. D1-20t

SPECIAL!

Used Filter Queen Vacuum Cleaner

With All Attachments

Excellent Condition

Only $39.95

R. E. KUNTZE & SONS

217 FRONT ST. — WO 8-6423 D220-3t

CHRISTMAS TREES

$1.00 and Up

SIDNEY INN

WO 8-8131

D13-6t

Hobby GIFT Suggestions

MODEL AIRPLANE PLUNG KITS 45c

COPPERSMITH KITS 39c

PAINT BY NUMBER SETS $1.39

GUN KITS $1.98

OLD TIME CAR KITS 88c

WALKIE TALKIES $2.49

CAR & PUSH TRAINS $2.45

FINGER PAINTS $2.95

DRAFTING SETS $2.95

LEATHER KITS $1.29

DOUG'S Hobby Shop

338 PINNACLE — WO 2-2082

D18-3t

FOR SALE

BRAND NEW, AMMISTER RUG, 7½ x 9½. Sell reasonable for cash. Apply 179 Church. D20-3t

TEAM HEAVY MARES; COLLIE dog; Jersey cow. J. A. Mumby, 2nd Con. Sidney. D20-3t

SILVER GREY CARRIAGE. PERFECT condition. WO 2-2114. D20-3t

ALMOST NEW! 72,000 B.T.U. COL-man space heater. Complete with tank, radiant heat drawn. Lovely piece of furniture. Cost $187.50. Price $80. 294½ Albert, WO 2-4124 D20-2t

FINDLAY OIL SPACE HEATER. Medium size. Real good condition. $30. WO 8-5404. D20-3t

PAIR OF TWIN BEDS WITH BOX springs and spring-filled mattress-es, nearly new; electric radio, nearly new; chesterfield, newly upholstered; chest of draw-ers; wicker rocker; chesterfield chair; kitchen table and chairs; set of dishes; pots and pans; sundry small tables; ranges; washing machine; baby carriage and arti-kitchen buffet; glass-top coffee table; sideboard; bed; occasional chairs; table lamps; inserts; dish-es. Apply 241 Ann St. WO 8-6189 D19-tf

PAIR OF STEEL SKATES, BOYS' size 2. Apply 24 Wallbridge Rd. WO 8-6431 D20-4t

GOVEN-READY CHICKENS AND ducks. WO 2-2462. D20-2t

STOCK AND DIE SET, STANDARD and S.A.E. Half inch size 11 inch white wood convertible ply-wood. Phone WO 2-2424. D19-2t

ORGAN, FOR QUICK SALE. $175.00. Phone WO 2-6534. D17-3t

HEINTZMAN PIANO, IN EXCEL-lent condition, $70. WO 8-6222. D16-tf

* BRASS * CRYSTAL
* SILVER * WATCHES
* JEWELLERY *

ALL GREATLY APPRECIATED

FOR THE FAMILY and FRIENDS

O'Connor's Jewel Box

312 FRONT ST.

SALE ELECTRIC TRAINS 50% OFF Accessories

(Discontinued Items)

Sets $9.95

Remote Control Switches $5.95 pr

Manual ..... $3.98 pr.

Track ..... 2½c section

Lionel Diesel Freight Train Set $21.95

DOUG'S Hobby Shop

338 PINNACLE — WO 2-2082 D18-3t

GIVE THE PERFECT CHRISTMAS FLOWER AZALEAS

ALSO MANY OTHER CUT FLOWERS

WEESE'S Greenhouse

2 Miles South, Picton Highway

PHONE: MT. VIEW 6-R-2 D17-3t

FLOWERS FOR CHRISTMAS!

ADD THAT LAST TOUCH TO YOUR GRACIOUS LIVING WITH A BEAUTIFUL BOUQUET ON YOUR DINNER TABLE! OR ON THE MANTEL! OR TWO OF EACH!

Drive out to our greenhouse for an excellent choice of Cut Flow-ers and Plants — Only 4 miles from Belleville.

BARBER & SONS FLORISTS

WO 8-8446 D17-4t

20% OFF MECCANO SETS

DOUG'S HOBBY SHOP

338 PINNACLE ST. — WO 2-2082

REAL ESTATE FOR SALE

FARM, 107 ACRES, MOSTLY UNDER cultivation, with or without stock and implements. Apply Mrs. R. Wait mile west of Foxboro on Frankford Road. D19-3t

DUPLEX, BRICK HOUSE FOR SALE. Good for rentals. Near shopping town and bus line. H. Martin, 21 Cannifton. D18-6t

OR RENT: 5-ROOM HOUSE WITH garage. Close to city and school. Apply Box 77, Ontario Intelligencer. D13-tf

W. J. McCORMICK REAL ESTATE

$4,500 Full Price

4-BEDROOM HOME WITH 3 pieces of chesterfield. Will be ready for occupancy very soon. This home has hardwood floors, tiled bath, oil heat, large kitch-en, dinette. Large living room, sink and tile floors. Full base-ment, oil furnace. See this one. Only $12,500. Less than $3,000 down.

McDonald Ave.

NEAR VICTORIA. Just perfect for a family. It has three bed-rooms, large living room with fireplace, spacious kitchen, full basement. Large landscaped lot. We have never listed one better than this at only $14,500.

Hastings Drive

HERE IS A NEW 3-BEDROOM BUNGALOW. Very modern kit-chen, large living room with fireplace, dining area, 4-pc. bath, full basement, oil heat, garage. For a fine home in a fine district, modern living, this one can't be beat. Full price only $13,500.

D. J. WHALEN

Real Estate Broker

403 FRONT ST. — WO 2-1304

LEO BUCKLEY — WO 8-7160 D20-3t

E. J. SAUNDERS

REAL ESTATE BROKER

EAST HILL

MODERN 4-BEDROOM BUNGA-low — large bedrooms, very mod-ern bath over 2-pc. bath, oil fur-nace, large living room with dining area. $1,000 down gives you immediate possession.

LOW DOWN PAYMENT

MODERN STOREY AND HALF dwelling on Bridge Street, kitch-en with ceiling spots; 3 spac-ious bedrooms; N.H.A. mort-gage.

100 - ACRE FARM

EXCELLENT WORKLAND, mostly tillable; 10-room brick, large stable, 7-room house, Heavy duty wiring. Several out buildings. $9,500.

E. J. SAUNDERS

Realtor

INSURANCE — REAL ESTATE

KRESGE BLDG. — PHONE WO 8-7164

— Evenings —

C. W. JOYCE — WO 2-2923

E. J. SAUNDERS — WO 2-1128

NOTICE

Annual Meeting of Ratepayers of S. S. No. 17, Sidney, Wednesday, December 28th, at 8 p.m. Plans will be discussed for new one-room school for pupils.

ROY C. POUND,
Sec.-Treas.
Cannifton.
D20-2t

MARTIN-LEWIS SIGN

NEW YORK (AP)—Comedians Dean Martin and Jerry Lewis have signed a new five-year contract with the National Broadcasting Company, the network announced Monday. A couple of months ago the two were reported to have had a fall-out which threatened to break up their team. But the differences were patched up.

REAL ESTATE FOR SALE

D. J. WHALEN

REAL ESTATE BROKER

BELLEVILLE — KINGSTON

Immediate Possession

ONE - ONLY BRAND NEW BRICK BUNGALOW in the new Prestview Subdivision. Will be ready for occupancy very soon. This home has hardwood floors, tiled bath, oil heat, large kitch-en, dinette. Large living room, sink and tile floors. Full base-ment, oil furnace. See this one. Only $12,500. Less than $3,000 down.

McDonald Ave.

NEAR VICTORIA. Just perfect for a family. It has three bed-rooms, large living room with fireplace, spacious kitchen, full basement. Large landscaped lot. We have never listed one better than this at only $14,500.

Hastings Drive

HERE IS A NEW 3-BEDROOM BUNGALOW. Very modern kit-chen, large living room with fireplace, dining area, 4-pc. bath, full basement, oil heat, garage. For a fine home in a fine district, modern living, this one can't be beat. Full price only $13,500.

D. J. WHALEN

Real Estate Broker

403 FRONT ST. — WO 2-1304

LEO BUCKLEY — WO 8-7160 D20-3t

E. J. SAUNDERS

REAL ESTATE BROKER

EAST HILL

MODERN 4-BEDROOM BUNGA-low — large bedrooms, very mod-ern bath over 2-pc. bath, oil fur-nace, large living room with dining area. $1,000 down gives you immediate possession.

LOW DOWN PAYMENT

MODERN STOREY AND HALF dwelling on Bridge Street, kitch-en with ceiling spots; 3 spac-ious bedrooms; N.H.A. mort-gage.

100 - ACRE FARM

EXCELLENT WORKLAND, mostly tillable; 10-room brick, large stable, 7-room house, Heavy duty wiring. Several out buildings. $9,500.

E. J. SAUNDERS

Realtor

INSURANCE — REAL ESTATE

KRESGE BLDG. — PHONE WO 8-7164

— Evenings —

C. W. JOYCE — WO 2-2923

E. J. SAUNDERS — WO 2-1128

W. J. McCORMICK

Insurance — Real Estate

172½ FRONT ST. — WO 2-3237

Evenings Phone

LYLE ROBERTS — WO 2-2640

JAMES FOX — WO 2-2776

ERIC COOPER

REAL ESTATE BROKER

395 Dundas St. E. — WO 8-9612

"Across from Queen's Motel"

$7,500. — THIS IS A STEAL. — A fine, clean and tidy 4-bedroom in the village of Stirling. Just fifteen minutes drive from Belleville. Built seven years ago. Perma-stone finish. Hardwood floors throughout. Large lot, nicely land-scaped lot and garden. Some is oil heated but we are told this one place plus every modern conven-ience. Low taxes and assessment. Only 4 years 4½% mortgage. Why pay rent?

$9,900. — Nice modern three-bedroom home on Bell Blvd. Large living room, dining room. A fourth room down; airy that could be used as a bedroom or fourth bedroom. Has garage and landscaped lot. Hot water heating. Will consider low down payment.

A GOOD SELECTION OF NEW HOMES built under N.H.A. by reputable local builders. Reasonable down payments.

ERIC COOPER

Real Estate

PHONE WO 8-9612

Evenings and Sundays

ART WILKINSON — WO 8-7618

ERIC COOPER — WO 8-9612

"GOOD DEALS NOT SHARP ONES" D18-3t

F. E. HUSON

REAL ESTATE BROKER

BELLEVILLE — TRENTON

Christmas Special!

$1,900. — $2,200.

DOWN PAYMENT

* New Bungalows — To Start in January
* N.H.A. Mortgages.
* Sewer and Water.
* Payments to be Approximately $62.00 per month, principal, interest and taxes.
* 3 Bedrooms
* Oil Furnaces.
* Large Kitchens.
* Completely Modern Through-out.

WE HAVE HAD A LARGE DE-MAND for this 3-bedroom home and we now have 2 sub-stantial down payments on hand. So if you are thinking of buying a New Home CALL US TODAY. We will go over the plans — location — and meet the contractor.

DON'T DELAY - - -

CALL TODAY

F. E. HUSON

Real Estate Broker

15 CAMPBELL ST.

(Across from Y.M.C.A.)

PHONE WO 8-5421

— After Six Please Phone —

Salesman P. M. McRAE — WO 2-2228

Salesman R. RIDLEY — WO 8-7465

Broker F. E. HUSON — WO 2-2229

AUTOMOTIVE

LATE MODEL, QUICK HEAVY duty muffler for sale. Only $5.00. Price $7.50. Nominal installation charge. D19-3t

'51 MERCURY SEDAN. RADIO, overdrive, air conditioning. Good condition, $925. Apply 88A Station Street. N18-tf

1951 AUSTIN SEDAN

GOOD CONDITION

ONE OWNER

Approximately 28,000 miles

PRICE $475

WO 2-8694

2206-tf

Attention Car Buyers!

'49 MODELS TO NEW CARS ONLY

OUR LOW COST FINANCING AND INSURANCE PLAN WILL HELP YOU MAKE A BETTER DEAL

BEFORE YOU BUY - - - TALK TO US

W. J. McCORMICK

Insurance — Real Estate

172½ FRONT ST. — WO 2-3237

N1-stn-th-tf

Ship Making For Iceland After Battering

LONDON (Reuters)—The British cargo ship Cairnavon (6,333 tons) informed Lloyd's here today that she was making for Iceland after a battering in an Atlantic storm.

She said her port lifeboat was lashed, fire had occurred in her stokehold and her chief steward needed medical attention. She expects to reach Reykjavik Thursday.

The Cairnavon left Montreal Dec. 7 with grain and general cargo. After battling through heavy pack ice at the mouth of the St. Lawrence river she ran into continuous severe weather.

CLASSIFIED RATES

MINIMUM CHARGE 60c FOR ONE INSERTION

(Based on 6 Words)

TWO CONSECUTIVE INSERTIONS 90c

THREE CONSECUTIVE INSERTIONS $1.20

EACH ADDITIONAL WORD over 6 WORDS WHEN COPY IS USED FOR ONE INSERTION. 3c SECOND CONSECUTIVE INSERTION AND 1c FOR EVERY INSERTION THEREAFTER.

PLEASE NOTE

ALL CLASSIFIED ADS ARE PAYABLE THE FIRST DAY OF PUBLICATION

Otherwise a Loss and a Half will be charged

AUTOMOTIVE

Haig Motors
LIMITED
Announce
Another First
INDOOR
USED CAR
SUPER
MARKET
CHECK THESE
AS USED CARS
INSIDE OUR MAIN
GARAGE
WARM AND
COMFORTABLE
FOR YOUR PERSONAL
COMFORT
YES — THE CARS
ARE UNDERCOVER
BUT OUR DEALS
ARE ALL OUT IN THE
OPEN
48-HOUR
MONEY BACK
GUARANTEE
7-DAY
FREE EXCHANGE
30-DAY, 50-50
GUARANTEE
Free Turkey
WITH ALL A-1 USED CARS
OVER $600 IN VALUE
UNTIL DEC. 23rd.
INCLUSIVE
At Our
Super Market
1954 DODGE REGENT
Immaculate
1953 PONTIAC Laurentian
Real Clean
1953 CHEV. Deluxe Sedan
A Honey
1953 FORD SEDAN
A One Owner Car
1952 PONTIAC COACH
Real Needal
THESE - - -
AND MANY MORE
for an
Honest Deal
See
Haig Motors
LIMITED
Belleville's Busiest Dealer
USED CAR LOT
WO 8-5304
ON MARKET SQUARE
SUPER MARKET
AT MAIN GARAGE
WO 8-5573
SCOTTY REID
USED CAR MGR.

BUSINESS DIRECTORY

ACCOUNTANTS

T. A. MACHOLD
PUBLIC ACCOUNTANT — AUDITOR
236 Pinnacle St. (Cor. Bridge)
PHONE WO 2-4621
RESIDENCE, MT. VIEW 46-R-2
84-tf

KENNETH J. SODEN
PUBLIC ACCOUNTANT — AUDITOR
250 FRONT ST. — BELLEVILLE — WO 2-8496
87-tf

W. E. STONE
CHARTERED ACCOUNTANT
302 PINNACLE STREET
(Cor. Dundas Street)
WO 2-4369
S38-tf

GEO. A. WELCH
and COMPANY
Chartered Accountants
BELLEVILLE
(Stobie Building)
WO 2-2888 244 Pinnacle St.
Ottawa — Cornwall
52-tf

ANTIQUES

BOUGHT — SOLD
Primitives, Prints, Manuscripts, Gold, Silver, Copper, Pewter, Brass
Glass, China
Antique Weapons
Indian Artifacts
T. G. WHITMEYER
Period Furniture — Orientals
83 Dundas St. W. — Belleville
S6-tf

ARTISTS' SUPPLIES

QUINTE
PAINT AND WALLPAPER
GRUMBACHER "PRE-TESTED" OILS
ARNOLD ROBERTS SABLE
RUBBER MOLDS—POSTER COLORS
A COMPLETE LINE OF ARTISTS' MATERIALS
18 McANNANY ST. — WO 8-8304
(On the Market Square)

ARCHITECT

WATSON and WIEGAND
ARCHITECTS
244 FRONT ST., BELLEVILLE. ONT.
S2-tf

BUILDERS' SUPPLIES

LUMBER
ROOFING — INSULATION
MASONITE — WINDOWS
DOORS — MOULDING
HARDWARE
E. D. MOTT
Lumber and Builders' Supplies
370 FRONT ST. — WO 2-5284
S3-tf

CONSULTING ENGINEER

R. FRANK QUICK
(Consulting Engineer)
Design and Supervision of Heating, Plumbing, Ventilating, Air-Conditioning and Lighting
104 MOIRA ST. E. WO 8-4627
309-tf

CONCRETE

McFarland Ready Mix
Concrete Products Company
Foxboro Road
Trenton, Zenith 58000 (no toll chg.)
"IF IT'S MIXED BY McFARLAND'S
IT'S FREE ESTIMATES
79-tf

W. DANFORD and SON
Concrete Walks, Driveways, Footings and Foundations
Carpentering & Cabinet Making
Phone WO 8-5622

CARTAGE

For Courteous and Efficient
MOVING SERVICE
and
CARTAGE
WO 8-5711
ART BRIDGE DELIVERY
Fully Insured
M19-1y

CHIROPRACTORS

FREDRICK FORSTER, D.C.
Graduate of Palmer School, Iowa
Office: WO 8-6614 — Res.: WO 8-2691
D2-tf

ROBERT D. KNOX, D.C.
Doctor of Chiropractic
X-RAY
(Over) FRONT ST.
(Opposite Bell Telephone)
PHONE
Office: WO 8-5808 — Res.: WO 8-7292
A17-1m

EAVESTROUGHING

Eavestroughs Installed
Roofing and General Repair
FREE ESTIMATES
ROBERT BAILEY
POINT ANNE WO 8-5074
76-1y

FLOOR FINISHING

EARLE DARRAH
Dial "O 8-6078—86 Bridge St. E.
SANDING MACHINES and FLOOR POLISHERS FOR RENT
Expert Floor Laying and Resilient Tile and Linoleum Work
FREE ESTIMATES
As Near As Your Phone

FEAR FISHERMEN LOST

TOKYO (Reuters)—Three Japanese fishing vessels with 62 men on board were feared lost in a typhoon with winds of 12 miles an hour off two Jima last weekend. The boats have not been heard of since Friday, when the storm swept the area where they were operating.

FLOORS and WALLS

PIDUTTI — FABBRI
TILE and TERRAZZO CO.
CLASSED ASE CERAMIC FLOOR and WALL TILE
TERRAZZO FLOORS — Guaranteed
Repairs to Concrete and Terrazzo
Expert Finishing Specialty
FOR FREE ESTIMATES
PHONE WO 8-7405
OR WO 8-5398

FOOT SPECIALIST

H. W. ROBESON
FOOT AND APPLIANCE
SPECIALIST
Pillar, arches, swollen ankles, metatarsalgia, toes and cases, pigeon toe, knock-knee, such as arthritis, sciatica, rheumatism and lower trouble.
OFFICE HOURS: 9 to 12 - 1 to 5
Evenings by Appointment
144 FRONT ST. — PHONE WO 8-0732
(Opposite Capitol Theatre)
J9-tf

HAIR DRESSING

LEEMAN'S HAIRDRESSING
167 GEORGE ST.
OUR SKILLED OPERATORS ENSURE YOU THAT PERFECTLY GROOMED LOOK
Phone WO 2-4184 for Appointment
S39-tf

INSURANCE

HALL & EARLE
(Nora B. Earle, Sole Owner)
ACCIDENT and PLATE GLASS
General Insurance, Fire, Automobile
214 FRONT ST. — PHONE WO 8-7714
214 ANN ST. — PHONE WO 8-7340
S1-tf

BURROWS & FROST
GENERAL INSURANCE
and INVESTMENT SECURITIES
248½ FRONT ST. WO 2-2921
S1-3d

MIMEOGRAPHING
RUBBER STAMPS

THE JAMES TEXTS
Phone WO 8-6778

PLATING

BELLEVILLE PLATERS
Specialists in Copper, Nickel, Chrome Plating
Phone WO 8-3182 P.O. Box 143
(Next to YMCA., Campbell St.)
S4-tf

SLIPCOVERS

SLIPCOVERS
JEANNE JACKSON
Phone Trenton 7019
Slipcovers - Draperies - Bedspreads
MATERIALS SUPPLIED
ESTIMATES GIVEN
74-1y

RENTALS

QUINTE
PAINT AND WALLPAPER
TO RENT — BY DAY OR WEEK
Sanders, Edgers, Polishers
FLOOR POLISHERS
ELECTRIC SHAMPOOING SET
ALUMINUM EXTENSION LADDERS
Up to 40 Feet
18 McANNANY ST. — WO 8-8304
(On the Market Square)

TYPEWRITER REPAIRS

THE JAMES TEXTS
Phone WO 8-6778
Prompt and Efficient Repairs on ALL MAKES OF MACHINES
Typewriters and Adding Machines for Rent
179 - 183 Front Street
PHONE WO 8-6778
M1-tf

UPHOLSTERING

Special Christmas Prices!
HOLLANDIA
UPHOLSTERING
K. DEVLIN, Manager
ALL TYPES OF FURNITURE REBUILT, REMODELED REPAIRED
FREE ESTIMATES
28 NORTH FRONT ST. WO 8-7502
D6-1m

ROSSMORE
UPHOLSTERY
Phone Mt. View 44-R-12
New and Repair Work
Furniture and Automobile
Free Estimates—Samples Supplied
Air-Foam Rubber a Specialty
HOWARD LOCKWOOD
R. R. 7, BELLEVILLE

VETERINARIAN

DR. KEITH B. HARRISON
VETERINARIAN
Offices 1 Mile South of Roslin
PHONE 52-14
And at Tweed Feed Mill
PHONE TWEED 5
J18-tf

DR. PAUL FOSTER
VETERINARIAN
Office at:
28 COLLEGE ST. E.
BELLEVILLE
PHONE WO 8-6461
S6-tf

VENETIAN BLINDS

VENETIAN BLIND
SERVICE
Blinds Cleaned, Retaped, Recorded and Repaired
BELLEVILLE
DIAL WO 8-8581
J28-1y

If you have a shopping problem,
And simply can't decide;
Just look in the columns
Of our Christmas Classified.

FOR HER

LOOK! NEW GAS AND ELECTRIC dryers in stock for immediate delivery. Only small down payment. Save money at John Lewis Company Ltd., 282 Front St. WO 8-5355. D18-tf

FOR HER — AN ELECTRIC PERCOLATOR! Mother knows nothing tastes quite delicious unless it's done in an electric percolator from Walker Hardware. D17-3d

SHE WILL ADORE A LOVELY brush, Comb and Mirror Set from Ausco, nylon bristles, bevelled mirrors. Only $12.95. Have them in Seldon's Drug Store. D14-tf

ONE DOLLAR WILL HOLD YOUR jewelry for Christmas. Bargains in Watches and Jewellery see Bert Lewis, Jeweller, McCarthy Theatre Building. WO 8-6041. N23-1m

FOR THE YOUNG CROWD

STEPHEN LICENCE LIMITED. 326 Front Street. Bicycles, tricycles, wagons, toboggans, skates, skis, hockey equipment, figure skates, flashlights, batteries. N23-1m

LEATHER GOODS

SPECIAL CHRISTMAS GIFTS: Luggage, Billfolds, Cases, Attache Cases, Handbags, Jewel Boxes. Imperial Trunk & Shoe Store 332 Front Street. D14-1m

GIFTS — LUGGAGE — HANDBAGS. Leathergoods purchased from us make ideal gifts. Wilson's Luggage Goods, 188, Front St. N23-1m

FOR THE SPORTSMAN

SKATES, HOCKEY EQUIPMENT, fishing tackle, hunting supplies, fishing equipment, skis and skiing, tents, badminton. Bob Bisland, 181 Bridge St. East. D14-1m

GIFTS BY ELIZABETH ARDEN

THERE IS NO GIFT LOVELIER than a gift by Elizabeth Arden. See them today. Lattimer's Drug Store. D14-tf

SEWING MACHINES

GIVE A SINGER SEWING MACHINE for Christmas. Prices from ninety-four dollars, or $1.25 down, $1.25 from. D18-tf

FOR THAT EXTRA GIFT

CHRISTMAS CLEARANCE! Queens by Viscount, regular $109.95. Ideal for beginners. Affiliant Camera Shop. D14-tf

FAMILY GIFTS

JUST A FEW LEFT NOW! THE NEW 1956 21" Starcool televisions, complete with Convertible Lite, 181 Bridge Street. WO 8-3323. D19-3

JUST IN TIME! THE NEW TRU-TEST vacuum cleaner with the amazing Dust-Finder only at $69.95. Come in and see it at 181 Bridge Street. Phone WO 8-3323. D19-3

"FIESTA WALLS." SOMETHING new. Please mother or dad for Christmas. Only $1.00 per square yard, including all sundry items. Terms. Ransom. 118 Front. N22-1m

FREE TURKEYS! PURCHASE OF $100. or more at Hall & Earle and get a free turkey. R. B. Farrell. N23-1m

SEE OUR COMPLETE LINE OF electrical appliances. Come in and use our Christmas lay-away plan. Hubbell Electric. D14-1m

GIFT FOR EVERYONE AT Seymour Radio, 253 Front St. A complete line of Sewer power tools and Electrolux. D14-1m

ELECTROLUX WITH AUTOMATIC cord winder and attachments for dust bag. Ask regular models of cleaners also. Hubbell Electric. Office, Phone WO 8-5355. N23-1m

TOYS, WAGONS, CHRISTMAS stockings, kitchen appliances. Counter Variety, 111 North Front. WO 8-4443. N23-1m

Solve Your Gift Problems
BY GIVING
RECORDS
FOR THE KIDDIES
All the favorite records for the young ones.
Priced from 25c and up
FOR THE TEEN-AGER
The latest hits by your favorite singers and artists.
Large Range Available
6 for $1.00
FOR MOM AND DAD
Brand New
12" Long Playing Records
Priced from $1.29
DAVID'S
312 FRONT ST. — BELLEVILLE D20-2t

SPLENDID FOR HER

WE HAVE A FABULOUS SELECTION of Wrist Watches. Priced right for others at William's Jewellery, 367 Front. D14-tf

CHRISTMAS FLOWERS

BEAUTIFUL FLOWERS AND FLOWering plants of lasting loveliness are truly living symbols of the Christmas spirit. Phone Mt. View Belleville's leading florist. Templer Flower Shop, 317 Dundas St. W. Delivered. 325 Front Street. Directly opposite Upper Bridge. WO 8-5807. D20-tf

EARLY DATE

PEGGY'S BEAUTY SALON REMINDS you to make appointments now for New Year's Eve. WO 8-9971. D6-1tf

IT'S ALMOST NEW YEAR'S EVE! Make an appointment now at Hyltinala Beauty Salon, WO 2-0767. D6-1tf

GIFT SUGGESTIONS

THEY'LL BE THANKING YOU IN '56! For Books and Passes for Theatre Tickets, honored in all theatres in Canada and U.S.A. Phone or telegraphs Telephone Bells Theatre Service.

EVERYTHING FROM AN ELEGANT gift to a friendly remembrance is available in costume jewellery. Lattimer's Drug Store. D14-tf

THE IDEAL GIFT FOR CHRISTMAS! Books of Odeon Theatre Tickets, valid in Canada, U.S.A. Good to see Odeon Theatre coast to coast. Telephone Bells Theatre Service.

BARRETT'S, WHERE PRICES ARE lower and quality higher. Buy special in watches and diamonds! F. M. Barrett Co. D7-tf

UNDERWOOD PORTABLE TYPEwriter. A practical and beautiful gift for Christmas. Get yours at Bell Typewriter Co. 179 Front St., Belleville. WO 8-5970. D1-20tf

BICYCLES, TRICYCLES, WAGONS, sleighs. Everything for the bicycle. Cox Cycles & Sports, 147 Front St. Opposite Capitol Theatre. J2-tf

BAFFLED, BEWILDERED AND Bothered! Don't know what to give that cot hooker? Come to Reid's Furniture Store, 257 Front St. WO 8-5581. Credit terms at no extra cost. Make shopping easy. N23-1m

KIDDIES' TOYLAND

TOYS! TOYS! TOYS! ON BUDGET at Gerry Boyle's weekly. Record Tire, 584 Front St. D17-3d

BICYCLES AND TRICYCLES. As Christmas gifts they always please the boys and girls. Also the new Raleigh Bicycle. Cox Cycles & Sports, 147 Front St. N23-1m

SHOP AT PERCIVAL'S TOYLAND 333 Front. Wheel goods, kindergarten sets, sewing toys, dolls, trains, games, sleighs, telephones, e-zees. N23-1m

Dairy Ordered To Give Up Milk Route

KITCHENER (CP)—The Ontario milk control board has ordered Dixon Dairy Products of Galt to give up a milk route which they pioneered in Waterloo township, a representative of the company said today.

The route of 50 homes will be divided up between dairies in Preston and Kitchener.

The Galt dairy put up a fight to maintain the route, the spokesman said. It took to the board a letter from township council indicating that in view of the long service to its patrons in the township, council had no objections to its selling milk in the township.

Postal Officials Deliver Letter To Right Person

ELMIRA (CP)—Postal officials in this town near Kitchener have decided life isn't always unverisian, despite a Christmas card received recently addressed: Mr. and Mrs. Martin, Floradale, Ont. (I think)."

They managed to deliver that one successfully, and Monday they received one addressed: "Mr. and Mrs. Bauman, Floradale, Ont." Turn left at the dam, the fourth house on the left side after you pass the double curve."

Despite the explicit directions, it was Mr. and Mrs. Bauman who had moved, and the card had to be rerouted.

AFRICAN VISITORS GREETED BY QUEEN IN LONDON

Colorfully dressed natives of the British West African colonies of Lagos and Nigeria are greeted by Queen Elizabeth during her visit to the British Council in London on the occasion of its 21st anniversary. The Queen and the Duke of Edinburgh visited the council's student hostel, where $50 colonial men and women students are housed. The students shown are Flanlayo Williams, 23, of Lagos, left, and R. Sekoni, 24, of Ibadan, Nigeria. (Central Press Canadian).

WHO CAN DO IT?

BUILDING SUPPLIES

C. F. AINSLEY LUMBER CO. LIMITED. Phone WO 8-4151 Station St. Ext. Lumber, roofing, hardwood flooring, plywood, sash, doors and mill work, screen, screen door installations. J19-tf

LUMBER, SHINGLES, DOORS, sashes, millwork, screen, builders' hardware. Reuben Cooney Lumber Co. Ltd. Ph. Frankford 9702 J30-tf

LUMBER, ROOFING, INSULATION, ceilings, wallboards, masonite, interior, such as panelling, hardware. E. D. Mott, 370 Front Street. WO 8-5284. J30-tf

CONCRETE

READY MIXED CONCRETE FOR ALL your requirements. McFarland's Ready Mix Concrete Products Company, Foxboro Road. WO 8-3075. "If it's mixed by McFarland's it's good." Free estimates. D71-12tf

DRESSMAKING

DRESSMAKING AND ALTERATIONS. Ladies' suits, coats, dresses and sportswear. Personal and reasonable service. WO 8-1196. C30-1m

FRESH FISH

FRESH CAUGHT PICKEREL, LAKE whitefish and dressed muskrats. Bay of Quinte Fisheries, WO 8-6154. D10-1m

ICE and FUEL

HARRY SMITH, ICE COAL, FUEL. Pinnacle St. WO 8-2313. M2-tf

T.V. SALES AND SERVICE

ALL - WAVE AERIALS; AERIAL change-overt, electric rotators. Phone Trenton Electric, WO 8-5808 for prices. D6-1m

D. CAIRNS, TELEVISION SALES and installation, expert work guaranteed. WO 8-3314. J12-1y

SLAUGHTERING

ALL TYPES LIVESTOCK DRESSED and ready for your freezer. Dial Belleville, WO 8-6853. D6-1m

TRUCKING

CEMENT GRAVEL, 5 YARDS $7 Under three gravel, 3 yards $6 Sand, etc. etc. Ivan WO 8-6117. D18-1m

RICH BLACK LOAM, SAND FILL, and rubble wanted. Clifford Hall, Sterling. WO 2-2164. G24-1m

RICH LOAM, 5 YDS $7; BRICK AND rubble wanted. Gravel, dirt, sand, travel fill. Ivan Mac WO 8-6117. D18-1m

LOAM, SOFT FILL GRAVEL SAND, crushed stone, cinders. Quarry trucking. Morrison Bros. Cartage Phone WO 8-7004. J6-tf

WHEN YOU WANT TO BUY OR SELL

Use the Classified Columns of the Intelligencer

Little Benny's Notebook

I was waiting along with Puds Simkins just waiting along, and Puds said, C'mon, I bet they still bleeve in Santa Claws.

Meaning 2 little kids looking like sisters holding hands and looking at the dolls and toys in the window of the Cut Rate Novelty Store, and I said, Oh boy let's have some fun, let's pretend we do too.

Meaning bleeve in Santa Claws, and we stopped alongside of them, and I said, Oh, I bet they can't write a letter to Santa Claws yet! No, we dont have to write to him this year, Puds said. Dont you remember, we met him at his house at the North Pole and told him everything we wanted, he said, and I said, O, that's right, we exercised his raindeers for him while he was busy making toys, so he wrote down everything we asked him for, so we wouldn't have to send him a letter.

And I looked at the 2 little kids and they were both staring at us as if they thought we were grate, and I said, Have you kids wrote to Santa Claws yet?

Oh, we dont have to write to him either, we know him, dont we Ellie? one of them said, and the other one said, Oh yes, he got stuck in our chimney last year, and we sent for the plummer to get him loose, and he told us we never need to write to him again, because he'll just read our thoughts every year, didn't he, Bella?

Oh yes, the first one said. So if you boys ever want special attention from him, just mention that you know Ella and Bella, she said.

Aw heck, Puds, let's go, I said. Which we did feeling diskusted.

"Christmas is here, tra-la, tra-la, Christmas is near, tra-la, tra-la—"

COUNTY TO SELL HOME FOR AGED

KITCHENER (CP)—The Waterloo county home for the aged management board has decided to sell its properties at public auction, subject to a reserved bid.

The sale will take place Dec. 29 at the Waterloo county buildings, K. ener.

Ordered for sale will be the 380-acre farm, the present home building on Frederick street and its 16 acres.

Both properties will be offered as one unit. Should bids not reach the reserve bid, then the farm and the home will be auctioned separately.

THURLOW TOWNSHIP
Nomination Meeting

Notice is hereby given to the Municipal Electors of the Township of Thurlow that in compliance with the Statutes a meeting of the said Electors is called for 12.00 O'clock noon on the 26th day of December, 1955, at the Township Hall, Canniffon, for the purpose of nominating candidates for the following positions: Reeve, Deputy Reeve, Councillors (three to be elected) Trustees for the South Thurlow Public School Area Board (three to be elected) and Trustees for the North Thurlow Public School Area Board (two to be elected), If a greater number of candidates than required to fill the said offices are nominated and made the required declarations, an Election will be held on the 2nd day of January, 1956.

It should be noted that nominations must be in writing, and also that when a proposed candidate is not present at the nomination meeting, his nomination paper will not be valid unless there is attached thereto evidence satisfactory to the returning officer that the proposed candidate consents to be so nominated.

E. M. DAFOE,
Returning Officer

1956 CALENDARS
These are now ready for delivery. They commence with December 1955 which, we are reliably informed, takes the Jinx out of them so you can use them now.
JAMIESON BONE & CO.
Phone Changed to WO 8-6703
BUILDING LOANS

EVERYTHING MUST GO!

We haven't the room to carry our excess stock...prices are cut

UP TO 40% OFF REGULAR PRICES

TOYS
TELEVISION SETS
WASHING MACHINES
BICYCLES
RADIOS
CAMERAS
CLOTHES DRYERS
REFRIGERATORS
VACUUM CLEANERS

TERMS AS LOW AS
$1 A WEEK
ON
Booth's Own BUDGET PLAN

FAMOUS NAME BRANDS

- SUNBEAM
- GENERAL ELECTRIC
- ADMIRAL
- PROCTOR
- THISTLE TOYS
- HOOVER
- SYLVANIA
- SEABREEZE
- ALLIANCE
- MANY OTHERS

We Aren't Fooling!

THIS IS A GENUINE SALE! DURING OUR STORE-WIDE CLEARANCE LAST SPRING, HUNDREDS OF THRIFTY SHOPPERS TOOK ADVANTAGE OF BIG SAVINGS. WE'RE NOT FOOLING NOW!... DROP IN AND SEE FOR YOURSELF HOW YOU CAN SAVE MONEY.

BOOTH

RADIO & TELEVISION LTD.

170 Front St. (Opp. City Hall) Dial WO 8-5785

OPEN TUES., WED., THURS. AND FRI. NIGHTS UNTIL 9.00 P.M.

THE WEATHER
Thursday — Somewhat milder. Low —19, High 18.

The Ontario Intelligencer

TEMPERATURES

TEMPS	Max.	Min.
Today	17	—3
One Year Ago	13.5	—3.8

★ Authorized as Second Class Mail Post Office Department Ottawa

BELLEVILLE, ONTARIO, WEDNESDAY, DECEMBER 21, - 1955

5c Per Copy, 25c Per Week

Butler Is Named Deputy To Eden In Major Shuffle

Macmillan Heads Treasury Lloyd New Foreign Minister

LONDON (AP)—Prime Minister Eden announced a wholesale reshuffle of his government today, but the changes have received a mixed reception.

Eden put even cabinet portfolios into new hands, raised one department to cabinet rank and dropped another from the top fold.

Nine of Sir Anthony's innermost official family will stay where they were, and actually only three new men will join the cabinet.

Even some Conservative papers express doubts, and Labor organs jeer at what they interpret as a game of political chairs.

These are the most important changes:

1. Richard A. Butler goes from chancellor of the exchequer to government leader of the House of Commons. In effect he becomes deputy prime minister—a post for which he has been slated ever since the general election last May.

2. Foreign Minister Harold Macmillan succeeds Butler at the treasury.

3. Defence Minister Selwyn Lloyd takes over the foreign office from Macmillan, and Sir Walter Monckton—who has been labor minister—succeeds Lloyd in the defence job.

4. The works ministry is raised to cabinet status and Patrick Buchan-Hepburn, chief government floor leader in Commons, will become minister to replace Nigel Birch. The ministry of pensions has been dropped from the cabinet.

GO TO LORDS

Those removed from the cabinet—essentially men above 65—either go to the House of Lords or to higher titles if they already had peerages.

The shakeup was Eden's answer to increasing criticism from within headed by the Labor Opposition, of inflation on the home front and failure to cope with stepped-up Communist pressure abroad.

After serving as foreign secretary for eight months, Macmillan was under considerable fire even from many Conservatives. His critics accused him particularly of indecisiveness toward the growing crisis in the Middle East, where Arab nationalists are making an all-out bid to move in on the diplomatic and economic fronts.

Lloyd, 51 years old to Macmillan's 61, used to needle the Russians with the skill and effectiveness when he was second-in-command at the defence ministry years ago, and is expected to bring considerable color to a normally staid job.

PRESS COMMENT

The Daily Herald, champion of the Labor Opposition, terms the government reshuffle "more than overdue before" and added:

"It is a reshuffle for the times as were the governments of (Stanley) Baldwin and (Neville) Chamberlain, and it is a true Tory descendant of them both."

The Daily Mail, Conservative, comments somewhat skeptically: "The new team will have the new team imparts to the government a drive and a decision now lacking."

The Daily Sketch, Conservative, says the reported shifts may give "startle Parliament" but that the changes "will go far to strengthen the government."

Million Dollar Court Case Lost By Scrubwoman

TORONTO (CP)—A 57-year-old Irish scrubwoman who said she had scrimped and saved to fight a $1,000,000 action for land she claimed she owned near St. Catherine, lost her fight Tuesday.

Mr. Justice Dalton C. Wells of the Ontario Supreme Court dismissed a claim for possession of the property by Mrs. Mary Murphy Finnegan of Niagara Falls, N. Y.

Defendants were two third cousins, Frank Drus and Hollizar Wass, and Mrs. Adelina Shrysal, all of Grassthan township; a merchant, William H. Batcsie; the Jordan Wine Company; Dominion Natural Gas Company Ltd., and George A. Hack, the lodgment said.

Mrs. Finnegan claimed she is the legal owner of 242 acres of farm land in the St. Catharines district. She asked for a possession order, interlocutory rents of $6,300 and money spent for the care of her mother who died in 1943—$4,629.

Mr. Justice Wells dismissed all the claims.

W. J. Marr, Mrs. Finnegan's counsel, said the last part of the judgment will be appealed.

Mrs. Finnegan said she kept house for two bachelor uncles, Jack and Jim Nisbet, prior to 1912 when a mortgage holder foreclosed on part of the dairy farm.

She contended that 242 acres of the 500 acre farm had been left to her by her uncles.

Mr. Justice said the land is worth $4,000 an acre.

Mrs. Finnegan said life interests in the land by one of the uncles and her sister prevented her from laying legal claim to it until her mother's death.

The land has been sold and resold several times since 1917. Part of Mrs. Finnegan's evidence was where had been fraud involved about the time park-of the farm was sold to pay off the mortgage.

The tall, grey - haired grandmother said she had saved for two years to raise the $3,000 security required for the Ontario Supreme Court costs. Although Mrs. Finnegan has retained her Canadian citizenship, she lives in the United States.

Mrs. Finnegan said she kept house for her uncles when she was nine years old, after her mother, Mrs. Jane Murphy, suffered a stroke which left her partially ill.

At the time of the February Supreme Court hearing Mrs. Finnegan was living in a $4.50-a-week room in Niagara Falls, N. Y. Her husband is in a sanitarium in the west coast.

Estimate 560 Will Die in U.S. Holiday Accidents

CHICAGO (AP) — The National Safety Council today estimated that 560 Americans will be killed in traffic accidents during the long Christmas holiday period. That number of deaths would set a record.

The holiday period will begin at 6 p. m. (local time) Friday and end at midnight Monday night.

Associated Press files show that the traffic death record for any holiday period was 561—set during the four-day Christmas holiday in 1952.

Today's Chuckle

What this world needs is a nice way to be rude to people.

THE WEATHER

TORONTO. (CP) — Synopsis: The worst of the current cold spell is over and occasional flurries Tuesday night. Gravenhurst reached 28 below, Killaloe 24 below but Windsor was the hot spot with nine above.

Tonight temperatures will be rose five to 15 degrees higher in it but the east of the province, and the moderating trend will continue on Thursday with sunberry winds bringing afternoon temperatures to the 15 is degree mark.

OFFER 10,200,000 SHARES OF FORD STOCK TO PUBLIC

Heavy Market Demand For New Common Stock.

WASHINGTON (AP)—The Ford Foundation will sell 10,200,000 shares of Ford Motor Co. stock next month, in the largest equity stock issue in history.

A statement filed with the Securities and Exchange Commission today disclosed a boost in the planned amount of the public offering. Earlier, planning had been on the basis of sale of about seven million shares.

The new firm told the SEC its earnings in the first nine months of 1955 were a record-smashing $312,000,000.

The registration statement, barring financial records of the 52-year-old company for the first time, listed a surplus—total capital and earnings retained in the business—at $1,840,000,000.

HEAVY DEMAND

The registration evidently made a last-minute decision to boost the amount of the public offering because of indications of heavy market demand for the new common stock, which carries voting rights.

Heretofore, sole voting power has resided in the family and heirs of the late Henry Ford.

The stock sale means a shift from private to public ownership, and the registration statement includes a request for federal approval for public sale of the stock.

Actual filing of the statement with the SEC was made by Ford Motor Co., but management of the petition was issued simultaneously in a dozen cities.

STOCK DIVIDEND

The statement advised the SEC that the company's directors have decided to declare a dividend of 60 cents a share in the first quarter of 1956.

On this basis, the stock would pay $2.40 a year.

The registration statement said, however, that later dividends will vary subject to business conditions and the operating and financial position of the company.".

The estimated record for the first nine months of 1955 showed earnings amounting to $5.83 a share.

The offering price of the stock will be reported to SEC later—probably after the close of the first profitable date on which the stock will be sold by some 700 brokers and dealers throughout the United States.

WEAKER TONE

Speculation on the price has ranged as high as $75 a share, although a price of $60 per share is the estimate would receive three-quarters of a billion dollars in cash for reinvestment.

Several times, the offering represents only about 22 per cent of the Ford stock holdings of the fabulously wealthy Ford family.

The prospectus disclosed that individuals controlled 22.5 per cent share of the capital stock outstanding on Dec. 1, have been paid so far in 1955.

Of this amount, $1.31 a share was considered extra dividends.

Anybody for Skiing?

ALBANY, N. Y. (AP)—An unofficial low of 47 below zero was recorded Tuesday in the northern New York state at Old Forge, Adirondack center.

The weather bureau's official overnight low for the state was -25 at Watertown.

'Black Magic Spirits' Are So Strong One Visit by Priests Not Full Cure

LONDON (Reuters) — Ghosts—"black magic spirits"—have invaded a 20-room mansion in Highgate, a suburb of London, causing the well-to-do widow who owns the place.

Mrs. Doris Hatton-Wood believes that for the last three years—ever since she was widowed, in fact—the 40-year-old mansion has been haunted. Her problem is not so strong" that even two priests could not exercise them.

Mrs. Hatton-Wood's mysterious bloodstains on the wall, the widow's housekeeper, Mrs. Winifred Allsop, said firmly. "We didn't imagine it. I saw them myself. I discovered them. They were running down the duck-egg-blue walls."

And a large oil painting mysteriously "hurled itself" at Mrs. Hatton-Wood as she passed it on the stairs. "That painting was secured by two chains," she said.

There are said to be strange footsteps, weird banglight which seem to come from between the walls, a chair which was having been dragged across the floors, an apparition of a Corgi dog, glassware and cutlery flying.

Mrs. Hatton-Wood said that when she could bear it no longer she wrote to Rev. Gilbert Shaw, "a priest active in combatting black magic."

Two weeks ago Father Shaw, in black cassock and accompanied by the father superior of a monastery, paid a visit to the old mansion.

They sprinkled holy water over the rooms and the grounds of the house.

"Things are a bit better now," Mrs. Hatton-Wood said today, "but we still hear the strange sounds. I intend to write to the priests again. I hope they will come back."

TRUMPETER SWAN DIES

A trumpeter swan, brought to the Stanley Park Zoo at Vancouver with a broken wing, is examined by Dr. Richard E. Drew and nurse Mrs. Grace Prosser in Vancouver pet hospital. The rare bird later died in the zoo hospital.

The swan was brought to the zoo from Vancouver Island after an eight-inch silver of wood pierced its wing. There are only about 900 to 1,200 trumpeter swans left in Canada. (CP Photo).

Unemployment Agreements Signed by Two Provinces

OTTAWA (CP) — Federal-provincial agreements on unemployment have been signed by two provinces and likely will be signed by at least six more.

Draft agreements—drawn up after a series of federal-provincial conferences followed by later provincial representations—have been sent out to all the provinces for study.

It was learned Tuesday that two provincial governments have signed. Quebec is not expected to enter the agreement and Ontario is still a question mark. But federal negotiators are that the other provinces will sign.

Under the contracts the federal government is to absorb half the cost of unemployment insurance in any province when the number of the province's jobless exceeds .45 per cent of its population.

The federal share of relief is generally intended to cover persons who are out of work but unable to qualify for unemployment insurance.

Officials said that while the contracts incorporated some concessions in line with provincial views, the fundamental basis of federal contributions is essentially that laid down originally by Prime Minister St. Laurent.

Two changes, it was learned, involve the eligibility for relief payments of persons getting some forms of institutional care and receiving occasional municipal relief. Initially barred by the federal government—along with recipients of old age pensions, unemployment insurance and blind and disabled assistance—they will, in line with provincial views, be able to qualify for the federal aid.

The federal government had left it be known about two weeks ago it would send a delegation to Ottawa to press for a different setup. Authorities here have since received no word of any delegation coming, but there were no predictions here that Ontario would be satisfied.

However, the provincial governments can enter the agreement at any time in the next few months. They also have the option of making the federal aid retroactive to the start of any quarter year back to last July 1.

'Long Period of Patience' Required Says Lester Pearson

OTTAWA (CP) — External Affairs Minister Pearson says the West has not abandoned hope for German reunification but it might require "a long period of patience."

"We must't assume that anything is finally fixed in Russian policy," the minister—back from last week's NATO council meeting at Paris—told a press conference Tuesday he didn't believe the situation had hardened to such an extent there was no way around the problem.

The Russians had changed their tactics before, he said. Last week, for example, they agreed to admit 16 new members to the United Nations after originally declaring themselves for "18 or none."

In a statement issued at the conference, he said: "They (the Russians) are not merely opposed to German reunification on Western leadership in NATO. They would not even be satisfied with a 'neutralized' Germany whatever that may mean.

"Their present price for German reunification (at the Geneva Big Four foreign ministers conference) was a fully Communist state.

"Therefore, it was obvious they would not permit free elections," the minister said.

Mr. Pearson told the press conference that German representatives give the NATO council full assurances that West Germany would continue to support the West's policy of free elections for a reunified Germany and German association with NATO.

He said the council had pledged its support to West Germany in its policy that there should be no recognition of Communist East Germany and that Bonn was the only lecitimate German government. This had spiked stories that the West's stand on Germany was weakening.

Mr. Pearson said encouraging progress was made in political consultation at the Paris gathering. There had also been "quite a good discussion" on economic cooperation and it was agreed that the NATO council could be used for discussion of such matters as trade between the East and West and trade among the Western nations.

On the military side, the consensus was that the defence effort, in terms of money, was "pretty well established" and the problem now is one of priority. There had been no mention of the possibility of a shift in NATO forces.

Preliminary consideration was given to the possibility of enlargement the council in view of the admittance of 16 new members to the UN.

Take Over Railroads

TORONTO (CP) — The Canadian Pacific Railway has applied to the Ontario government for legislation to take seven wholly-owned subsidiaries into the CPR system.

They are the Campbellford, Lake Ontario and Western Railway Co.; Fort William Terminal Railway and Bridge Co.; Georgian Bay and Seaboard Railway Co.; Guelph and Goderich Railway Co.; Midland Simcoe Railway Co.; South Ontario Pacific Railway; and the Walkers and Lucknow Railway Co.

JORDAN ELECTION TO DECIDE ISSUE OF BAGHDAD PACT

King Indicates Fate Will Depend on Vote

By ROBERT HEWETT

Amman, Jordan (AP) — Young King Hussein counted today on the elder statesman Ibrahim Hashim to calm Jordan Arabs rioting against proposals to join their country to the western-sponsored Baghdad alliance.

The 21-year-old king asked Hashim, 81 and a former premier, to form a caretaker government and prepare for parliamentary elections within four months in this country torn by violence.

The king issued a proclamation indicating that the vote would accept or reject the Baghdad pact.

RIOTS BREAK OUT

The king dissolved parliament and ordered the new elections earlier this week after the rioting broke out. Hazza el Majali resigned as premier, causing the second government change over the issue in less than a week.

Britain has offered to supply Jordan with new heavy arms and jet fighter planes provided the government adheres to the pact. The British proposal aroused widespread suspicion that it was the first step toward forcing Jordan to abandon her cause—the return of Arab lands mushroomed in Jordan cities, from Amman to the old city of Jerusalem. .

Foreign diplomats estimated at least 50 persons have been killed and more than 100 wounded.

Special Squad Will Check On Office Drinkers

TORONTO (CP) —A special squad of about 100 police constables will move into the downtown area Friday around hotels, clubs, bars and business establishments.

Their objective is the office drinker.

Traffic inspector Robert Kerr said Tuesday the men will work under their belt who try to get into their cars will be stopped and charged with drunk.

If the motorist is not in too bad condition, constables have been instructed to put him in a cab and send him home. Otherwise, he will be locked up as a common drunk, inspector Kerr said.

A justice of the peace has been assigned to all night duty so the driver can be bailed out when he sobers up.

Inspector Kerr said many local companies have either cancelled office parties or switched to the noon-hour. Some since the office party drive started two years ago.

CARDIFF WELSH CAPITAL

LONDON (Reuters)—Home Secretary Maj. Gwilym Lloyd George announced in the House of Commons Tuesday that the government will recognize Cardiff as the capital of Wales.

Clear and Cold and More to Come, Weather Leaves Canadians Numb

By THE CANADIAN PRESS

Winter continued to drive Canada today with frigid readings everywhere but the Pacific coast.

The white-cover storm struck officially Thursday. But as far as most Canadians are concerned—as they survey stalled autos, chafe numb noses and shudder before razor-sharp winds—it's been here.

The story's the same from chilled Charlottetown to shivering Saskatoon — clear and cold and more of the same.

Here's a sampling of the maximum temperatures predicted for today: Charlottetown 8 above; Halifax 12; Fredericton; -1; Quebec -10; Montreal -7; Ottawa -10; Toronto 0; Winnipeg -1; Saskatoon -15; Edmonton 2.

Only the British Columbia coast enjoyed moderate weather with 42 predicted for Vancouver and 44 for Victoria. At the other extreme Dawson, in the Yukon, was promising 54 below and Churchill, Man., 25 below.

Seventeen Persons Die In Wreckage Of Florida Crash

Plane Heading for Runway Brushes Tops of Pine Trees

JACKSONVILLE, Fla. (AP)—Seventeen persons died in the flaming wreckage of an Eastern Air Lines Constellation which crashed near the Jacksonville airport early today.

There were no survivors among the passengers and its five crew members.

Eastern Air Lines at New York listed the names of 11 passengers. A child was also believed to have been aboard.

Also aboard the plane was the body of a man being sent north for burial.

The plane, flight 642 from Miami to New York and Boston, crashed and burst into flames after approximately breaking through the tops of tall pine trees about a quarter of a mile from the end of a runway for which it seemed to be headed.

The plane crashed in an area about 1,000 feet from the runway, reaching a height of about 50 feet. Only a few flames are in the area near which the Constellation struck about 3:45 a. m. EST.

WRECKAGE WIDESPREAD

Wreckage was strewn along a path of about 300 yards. The cabin and other pieces of the wreckage was still burning when the first plane flared up. Police said "there was no chance at all" that anyone aboard the plane could have escaped.

Eastern Air Lines said here that the last report from the plane was received a few minutes before the crash and that the report said only that the plane was preparing to make its scheduled landing. The plane had reported no trouble on its flight from Miami.

William Hess, a foundry worker, said he heard the plane as it approached the runway and that its engines sounded in good mechanical condition.

"It appeared to hit the top of three pine trees only about 50 feet from where I was standing," he said.

English Couple Being Returned To Stand Trial

TORONTO (CP) — An English couple, arrested in Liverpool, England, under the Fugitive Offenders Act, appeared briefly in court on $2,200 from the man's Canadian sponsor before being flown to Toronto for trial, police said Tuesday.

Arthur Thomas Reilly, 28 years, his wife Irene, 24, are to arrive in Halifax Friday. They will be met by Toronto police.

Reilly worked for three years as an upholsterer for a Toronto store firm. He quit his job suddenly last October, and left with his wife for England from Montreal.

Shortly after he left, his employer found $17,000 was missing.

They fought extradition on the theft charge, but two weeks ago their appeal was dismissed by a London high court.

Cosy, What?

TORONTO (CP)—Temperatures issued by Toronto public weather office:

	Min (Night	Max (Day
Dawson	45b	57b
Victoria	42	44
Edmonton	9b	7b
Regina	3b	2b
Winnipeg	7b	9b
Churchill	28b	13b
Port Arthur	13b	6b
White River	39b	14b
Kapuskasing	23b	14b
North Bay	24b	16b
Sudbury	22b	12b
Muskoka airport	29b	17b
Windsor	9	19
London	8b	9
Toronto	0	6
Ottawa	19b	10b
Montreal	16b	7b
Quebec	19b	10b
Saint John	7b	0
Halifax	0	12

Princess Top World News Personality

By THE CANADIAN PRESS

Princess Margaret was the top world news personality of 1955.

Telegraph editors of Canadian daily newspapers, asked by The Canadian Press to choose the world's newsiest figure of the year, picked the Queen's sister by a more than 4-to-1 margin over President Eisenhower, their second choice.

The selection was a direct reflection of two spectacular news events—the princess' refusal to wed Peter Townsend and the president's heart attack. These stories also dominated the poll for last year's biggest news breaks.

Newsmen's choice was L. B. (Mike) Pearson, the country's minister of external affairs, but Princess thus resumed the spot he occupied through four years—1950-53 —until displaced last year by swimmer Marilyn Bell.

Miss Bell was second this year, finishing well ahead of Walter Gellhorn, Vancouver's deposed police chief. Hon. C. D. Howe, conservative leader Drew, Maurice Richard, Premier W. A. C. Bennett and Fisheries Minister Sinclair were others in the running.

Given 10 Years

CORNWALL (CP) — William Irwin Stata, 30, of Chesterville, Ont. was sentenced today to 10 years in prison for armed robbery. He was also sentenced to serve eight years remaining of an 18 - year term for manslaughter on which he had been paroled in 1951.

Stata had pleaded guilty last March to the theft of $17,400 in jewellery of a local supermarket last May 6. He and two men, one or three bandits who held the family of store manager Victor Desjardins as captive for several hours in their home before robbing the the store safe of its contents.

COMING EVENTS

CHRISTMAS EVE DANCE IN Belleville Canoeing Club. Dancing from 9 p.m. to 1 a.m. Music by Junior Farmers and Junior Institute Orchestra. Prizes for costume entries. Admission $1, each. Refreshments. D21-3i

SIDNEY JUNIOR FARMERS' AN-nual Christmas Dance, Monday, December 26, Frankford Community Hall. Dancing 9 p.m. to 1 a.m. Admission $1. per person. D15-12-21

EUCHRE AND DANCING BY THE Columbus Club Rooms on Front St. Thursday, December 22nd at 8 p.m. Special prize; Fun for all. Admission 50c. Lunch served. Everybody welcome. 22-nw-tu-tf

WOMEN OF THE MOOSE MEETING evening tonight at the Moose Hall, Belleville. Bingo, 8 p.m. Many prizes. Admission 25c. Proceeds for charity. 22-2i

UNITED ASSOCIATION OF JOURNEYmen and Apprentices of the Plumbing and Pipe Fitting Industry of the United States and Canada. There will be a regular meeting of Local 320, Odd Fellows' Hall, on Wednesday evening, December 21st, starting at 8 p.m. sharp. 20-3i

MOOSE SOCIAL EVENING WILL BE held at the Moose Hall 52 Victoria Ave. Every Tuesday evening at 8 p.m. Admission 25c. Proceeds for charity. A22-tf

City and District News

STATION OFFICES ARE DECORATED

If you want to know the time you needn't ask a policeman right now.

All you've got to do is drop in the front office of city hall reporters and you'll know it's Christmas time.

For the first time, the sergeant's office, where many daily problems of Belleville's citizens are aired and sense of the city's more serious problems are temporarily contributed from the air, has been decorated especially for Christmas.

HAD TO KEEP DRINKS IN FRIG.

Subnormal weather sometimes calls for abnormal methods.

Yesterday with the temperature snugly ensconced below zero and refusing to get up, the hotel people found it necessary to keep its stock of soft drinks in the refrigerator to keep it from freezing solid.

STAFF HONORED BY FIRM'S HEAD

Members of the Belleville Burial Company Funeral Home staff and their wives were the guests of Mr. John Bush, the proprietor, at the Shrine Club Tuesday evening, where they all sat down to a delightful turkey dinner with all the trimmings. The dinner was served by Mrs. Woodhouse, hostess of the club.

The staff presented their boss with a new desk lamp, while Mr. Bush remembered each member with a personal gift.

GIVE
SMILES'N CHUCKLES CHOCOLATES
FOR CHRISTMAS

1-lb. Assorted	$1.25
2-lb. Assorted	$2.50
1-lb. Rosemary	$1.00
1-lb. Prestige	$1.25
2-lb. Prestige	$2.70
½-lb. Cherries in Liquid	$1.00
1-lb. Cherries in Liquid	$1.85
2-lb. Gold Elite	$3.00
½-lb. Turtles	$1.00
1-lb. Turtles	$1.80
½-lb. Miniature Chocolates	95c
1-lb. Miniature Chocolates	$1.75

½-lb. Tasty Nut Meats 89c

McKEOWN'S
DRUG STORE
Dial WO 8-4773 We Deliver

BATTERY SPECIAL
17 PLATE (51 Plates)
$11.95 Exchange
All batteries carry 6 to 4 year guarantee.
WESTERN TIRE
112 FRONT ST.

Christmas Special
WATCHES ½ PRICE WATCHES
Now is the time to get a real bargain
at the ELITE CREDIT JEWELLERS
We have set aside a group of 23 watches to be sold at half price.
THEY ARE BULOVA — GRUEN — ROLEX
First Come, First Served.
OPEN EVENINGS FOR YOUR CONVENIENCE
ELITE CREDIT JEWELLERS
301½ FRONT STREET DIAL WO-8-7524

Give . . .
CHOCOLATES
by FAMOUS MAKERS

JENNY LIND CHOCOLATES	60c to $6.00
NEILSON'S CHOCOLATES	$1.00 to $2.50
BLACK MAGIC CHOCOLATES	85c to $2.25
DAIRY BOX (ROWNTREE'S)	80c to $2.50

All Christmas Wrapped

Geen-Drugs LIMITED
FOR FRIENDLY PERSONAL SERVICE
DIAL WO 8-2431 — FREE DELIVERY

Mercury Stayed Well Below Zero During Night

It was 17 degrees below zero in the city this morning at 6:00 o'clock. It was —3 degrees at noon.

The sag to minus 17 was the lowest dip in the mercury which stayed well below zero all night.

Belleville, however, was not the coldest place in the county. Bancroft again took the honor, with a 21 below recording. The northern village warmed up a little Tuesday, after a depressing 31 below recording on Monday night.

At RCAF Station, Trenton, the low for the night was —14 degrees.

Readings at the purification plant during the night:

Midnight	—8
1:00 a.m.	—10
1:30 a.m.	—13.5
2:00 a.m.	—12
3:00 a.m.	—14
4:00 a.m.	—12
5:00 a.m.	—13.5
6:00 a.m.	—17
6:30 a.m.	—15.5
7:15 a.m.	—14
9:00 a.m.	—11
10:00 a.m.	—7
11:00 a.m.	—5
12:00 noon	—3

There was no precipitation of any kind during the night. The summary reads 'clear and cold'.

The high predicted for the city for the late afternoon was five degrees above zero with the temperature expected to sink to 10 degrees below zero again tonight.

A high of 20 degrees above is predicted for Thursday.

Yuletide Party Of 40 Club Much Enjoyed

With all the Christmas trimmings, both around the turkey and in the general atmosphere, members of the Belleville Club 40 celebrated their annual Yuletide party at the Moose Hall recently.

Special guests at the entertainment were some handicapped children and members of the Belleville Handicapped and Disabled Club.

Festooned in paper hats and the regular party paraphernalia, the guests were treated to a turkey supper with all the "trimmin's" served under the direction of social chairman Laurie Towner and director of the club Helen Ackerman.

A special variety program was presented by local talent, with Francis Rudman acting as chairman.

The entertainment banner was carried by Hugo Diggins and his orchestra, who opened the show with several selections.

The remaining half of the program was given by Freddie Smith and her dancing school pupils. Taking part in the dance numbers were members of the Dornal Caul, Beverley Vogelsang, Francis Rudman, Edgar Nelson and Judy Gill, Sharon Archer and Freddine Smith.

Sharon Bushlow and Audrey Sharpe drew tickets in the turkey draw, and Santa Claus and helpers were won by Helen Ackerman, Mrs. Hugh Reid and David Rayburn.

Transportation to and from the hall was provided for club members by Jack Bush and Orland Pinkston.

Large bags of candy were distributed to the children while coffee and tea were exchanged.

A vote of thanks to the organizers of the party was expressed by Mrs. William Savage.

Brewers' Staff Children Enjoy Christmas Party

Christmas parties among staffs in various industries and stores are the order of the day and a delightful one was held on Sunday at the new Columbus hall on Dundas street, when the children of the members of the staff of the Brewers Retailing Company Ltd. were entertained and visited by Santa Claus. Members and their wives and children were present from Trenton, Tweed, Picton, Napanee and Belleville and were welcomed by Ted Jones, district manager of the company.

In charge of the arrangements were Richard McLaughlin, president of the recreational committee and an energetic committee. After Santa had made his appearance, members of the committee assisted the jolly old man in distributing gifts to every child present.

At the conclusion of the party the staff members enjoyed a social hour before departure to their several homes.

Tenant Suffers When Tap Is Left Running

Safety precautions on the part of an upstairs tenant on East Bridge Street, who left the tap running last night to prevent the water pipes freezing, spelled trouble for the tenant below.

What the upstairs tenant failed to realize was that drain pipes can also become stopped up with the cold weather, and that was just what happened.

During the 17 degrees below temperature the drain pipe closed up with the result that the water backed up through the downstairs sink trap and flooded out onto the kitchen floor.

Television
TONIGHT
Phone us before 9.00 p.m. and we'll install T.V. in your living room with indoor antenna.
THE SAME EVENING
DIAL WO 8-5785
No Payments
UNTIL AFTER CHRISTMAS
BOOTH
RADIO & T.V. LTD.

Obituaries

WESLEY WILSON
(Campbellford)

Funeral services were conducted on Monday for Wesley Wilson, 76, who was instantly killed on Friday night about 8 p.m.

Mr. Wilson had gone to visit a neighbor, George Atkinson, who lives a short distance from his home on Highway No. 30, about two miles west of the town limits. He had been gone about an hour when Mrs. Wilson noticed cars travelling at a great speed along the highway outside the house. She phoned Mr. Atkinson and was told her husband had left about 10 minutes previously. She then went outside and found that it was her husband who had been killed.

He had apparently been out on the highway when a car driven by Donald Nicholson, 23, of Front St., Campbellford, hit him. Chief Constable George Rose of Campbellford was the first police officer to arrive on the scene. He summoned the coroner, D. W. Burgess who pronounced the man dead. Mr. Wilson's body had been carried or dragged about 150 feet from the impact.

Mr. Wilson was born in Meyersburg, son of James Morton Wilson and Elizabeth Ann Rose.

Surviving besides his wife, the former Daisy Davis, are two daughters, Mrs. Edgar Nelson and Mrs. Peter Russell (Ruth) of Peterborough, and one son, William Jr. of Peterborough. He also leaves a brother, Alfred Wilson, and an aunt, Miss Lydia Rose, both of Campbellford.

Mr. Wilson was formed for a living and attended the United Church of Campbellford.

Services were conducted from Bennett's funeral home on Monday, with Dr. D. B. Smith officiating. His body was placed in a vault and will be removed in the Spring for burial in Warkworth cemetery.

EDWARD B. LALLY

The funeral of Edward B. Lally, 327 John Street, was held this morning from his late residence to St. Michael's church for Solemn Requiem Mass.

Very Rev. L. B. Garvin, was celebrant of the Mass; the Rev. Hanley of Msdoc, deacon and Rev. P. Healey of Marmora, sub-deacon. Present in the sanctuary were, Rev. T. Hyland of Madoc; Rev. E. Brierley of Read; Rev. J. J. Buckley of Tweed; Rev. J. J. Buckley of Belleville; Rev. R. Flurey of Kingston; Rev. J. Mc-Gee and Rev. P. Murphy of St. Michael's, Belleville.

There was a large attendance of relatives, friends and associates at the church and at the graveside in St. James' cemetery.

Honorary pall bearers, all members of the Dept. of Education, were: Joseph Demeza, William Jones and Lawrence Hall. Jack Goodbody, L. S. Rivers and Lee Morrison.

Active bearers were Harry Hurley, Frank Cunningham, Murray McIntosh, Harry Parker, Thomas Flurey and Leo Quinn.

GEORGE WESLEY RUTTER

George Wesley Rutter, 121 Station Street, a blender at the Corby Distillery, died Tuesday, Dec. 20th, in the Belleville General Hospital, after having been in ill health for five months. He was in his 60th year.

The deceased was born at Mountain View, Ont., the son of the late Mr. and Mrs. George Rutter, and lived in Corbyville prior to taking up residence in Belleville 31 years ago.

During World War I the deceased served in England and in France with the Canadian Army until his discharge in 1918.

He was an adherent of the United Church.

He is survived by his wife, the former Gertrude Yateman; three daughters and one son: Mrs. James Ross (Wilma) of Trenton, Mrs. Douglas (Alice) Bunnett of Belleville, Mrs. Albert (Eva) Cecil of Aberdeen and Donald Rutter of Belleville.

Also surviving him are two sisters and a brother: Mrs. Philip Smith of Belleville, Mrs. Arthur Mumby of Silent township and Clinton Rutter of Corbyville.

The body is resting at the Belleville Burial Company Funeral Home, 27 Campbell St. The funeral announcement appears elsewhere in this edition.

ALBERT NEWTON MOORE

MADOC — The funeral of Albert Newton Moore, late of this district and formerly of Sulphide, was held on Saturday afternoon, December 19th, from the MacKenzie Funeral Home, Madoc, to St. John's Anglican church where service was conducted by Rev. W. Gloyeti. The funeral was largely attended by many relatives and friends of the deceased and there was a profusion of beautiful floral tributes.

Interment took place in Greenwood cemetery, Queensboro.

L.O.L. graveside services were under the direction of Bogart Lodge, No. 1125, Sulphide, of which the deceased had been a member for many years.

Bearers, all members of the lodge were: Kenneth Cassibo, David Cassibo, Frank Mayers, Ken Credicott, George Beatty, Oscar Rogers.

Chief Operator Of Cafeteria Hired by Board

Mrs. A. L. Roper, R.R. 1 Carrying Place, has been named as the chief operator of the new Bellville Collegiate cafeteria, which will go into operation at the commencement of the January school term. Cafeteria assistant will be Mrs. Clifford Ray of Wallbridge.

Operators of the new cafeteria were decided at the December meeting of the Bay of Quinte District High School Board.

In preparation for the opening of the new cafeteria the north and south entrances on the east side of the collegiate will be re-decorated as will one basement classroom now used as a second motor mechanics room.

The December meeting of the board was one of the shortest of the year with the small amount of business transacted being quickly.

Letters will go out to all school bus operators informing them that they must unload school students on the compass at the Quinte Secondary School and not on College street as has been customary with some. Board officials said that College street was too narrow to allow unloading of buses on the street.

The city police will be asked to check with a radar speed stand at the corner of College and North Park streets to determine if this constitutes a traffic hazard.

Ontario provincial police have completed a survey of all school buses and a favorable report has been received on all 14 buses with a few minor details to be looked after.

The board approved of opening a stationary engineering class, title to be changed in connection with night school courses.

Representatives of the high school board, the city department of health and the city council will confer with the Ontario Department of Health with the view of securing additional health services for the two local high schools.

Members of the board planning committee have conferred with Dr. K. E. Eaton, chief superintendent of Education, regarding additional school accommodation and the type of accommodation which will be required by September 1957 for high school students at Belleville.

The board took no action on salaries for local high school staff —that matter being held over until the January meeting.

Board member George Wishart expressed appreciation on the part of the board to board chairman Roy Sills for his interest in the work of the board during the year. In turn Mr. Sills thanked members for their co-operation.

The inaugural meeting of the 1956 board will be held on January 11th.

Passes Qualifying Medical Exams

Dr. H. F. Williamson, son of Mrs. A. Williamson, 34 Pinnacle Street, was recently successful in passing examinations qualifying as a specialist in general surgery.

Dr. Williamson is at present resident surgeon in the Hamilton General Hospital. He plans to return to Belleville next June to establish a practice in surgery.

FLOOR SANDING AND FINISHING
GLEN ELLIOT
184 Dufferin Ave. WO 8-3080

XMAS SHOP EARLY CANDY
Sweets for the Sweet
- Turtles
- Black Magic
- Miniatures
- Cherries in Liqueur
- Peppermint Patties
- Toffee
- Pot of Gold
- Chocolate Nuts
- Dairy Box
- Milk Tray
- Nut and Hard
- Soft Centres

MOIR'S
SMILES 'N CHUCKLES
NEILSON'S
CADBURY
ROWNTREE'S
ALL CHRISTMAS WRAPPED
DUFF'S—DRUGS
"YOUR GIFT HEADQUARTERS"
DIAL WO 8-7928 WE DELIVER

R.G. Hamilton Named Manager Of Chamber

Robert G. Hamilton, 38, assistant manager of the Peterborough Chamber of Commerce for the past three years, has been named secretary manager of the Belleville Chamber of Commerce.

He succeeds Donald W. Kingdon who recently accepted the position of general manager of the Lake Ontario Region Development Association. Mr. Hamilton will start work in Belleville January 1st.

Mr. Hamilton succeeded Mr. Kingdon as assistant manager of the Peterborough Chamber of Commerce three years ago when Mr. Kingdon came to Belleville.

Mr. Hamilton was born in Riverhurst, Sask. During World War II he served in the RCNVR until transferred to the Fleet Air Arm in 1946 when he went overseas. He served in England and in Scotland as an air frame mechanic until his discharge in 1947.

On his return to Canada he worked for the Massey-Harris company in Moose Jaw, Sask. for a time before coming to eastern Canada.

He has completed the two-year course at McMaster University, Hamilton, and the Ryerson Institute of Technology, Toronto, London, for Chamber of Commerce secretaries and managers of Boards of Trade.

While in Peterborough he was a member of the Board of Stewards of Knox United Church; vice-president of the Kinsmen Club and vice-president of the Ornamental Swimming Club.

He is married and the father of two children. His hobbies are golf and woodworking.

Winter Begins On Thursday

Today, December 21st, is not the first day of winter.

According to the stars, winter begins this year on December 22nd at 10.12 a.m.

This is not an attempt to disrupt the nursery rhymes of the past three months and it's winter is here, can spring be far behind?

Those of you who have been shovelling autumn's debris from the sidewalks can rest your shovel handle until 10.12 a.m. tomorrow. There is no point in using winter's chores until winter arrives.

The Ontario Intelligencer is happy to be able to postpone our severe winter by a day.

VALUABLE EXPORT

Pakistan's exports of sports goods to many countries are worth about $2,000,000 annually.

4-H Calf Club Members Honored By Kiwanians

Kiwanis yesterday literally clapped the lid on another year of club activity at the annual club Christmas party.

And everybody got a part of the applause was outgoing club president Staff McKenzie.

One of the brightest wits of the club, president McKenna, fairly dishtobe himself at his best of chairmanship of club dinners for 1955.

For nearly an hour president McKenna kept Kiwanians literally in stitches with his needle-sharp wit as he performed his final function of the year, when the presentation of Christmas gifts to the club, he succeeded as president by Al Drysdale.

More on the serious side was the annual presentation of 4-H Club trophies to top point-winners of district 4-H Calf Clubs, handled by Ken Burkett, chairman of the Agricultural and Conservation Committee.

Winners of the trophies were year-old Carolyn Thompson, Corbyville, Quinte Secondary School pupil and Lloyd Spencer, 12, of the Hillier and Ameliasburg Calf Club.

Said Mr. Burkett in announcing the awards: "These trophies represent in a tangible way the interest of Kiwanis in the youth of our district."

He also expressed the thanks of the club to A. O. Dalrymple, and the executive agricultural representatives for the counties of Hastings and Prince Edward, for their co-operation with the club in its project.

The presentations were made by president McKenna and president-elect Al Drysdale.

The traditional turkey dinner was served by Ivan Shuh for the event, while Vic White led the members in carol singing.

BIRTHS

RICHARDSON — Mr. and Mrs. David Richardson, (nee Jerry Moore), are happy to announce the arrival of their daughter, Linda Louise, on Tuesday, December 20th, 1955, at the Belleville General Hospital.

DEATHS

RUTTER, George Wesley. — In the Belleville General Hospital, on Tuesday, December 20th, George Wesley Rutter, aged 59, beloved husband of Gertrude Yateman, of 121 Station St.

Resting at the Funeral Residence of George F. O'Brien, 20 Moira Street West. Funeral on Thursday, December 22nd, to St. Michael's Church for Requiem Mass at 9 a.m.

Interment, St. James' Cemetery.

DIG-21

STAPLETON, Asa. — At her home, 81 Sanderson Crescent, Toronto, on Monday, December 19th, Asa Wales, formerly of Belleville, widow of Christopher Stapleton, in her 87th year.

Resting at the Funeral Residence of George F. O'Brien, 20 Moira Street West. Funeral on Thursday, December 22nd, to St. Michael's Church for Requiem Mass at 9 a.m.

Interment, St. James' Cemetery.

DIG-21

Firemen Busy With Four Alarms

Two defective chimneys, an oven-heated stove and a careless smoker called city firemen out in sub-zero weather last night and early this morning on alarms.

Late last night the reels were called to 1063 Bleecker Ave. where shingles on the roof had caught fire from the chimney. Damage was held to a few burned shingles, firemen said.

Early this morning firemen were called to 280½ Front Street where bedclothes were reported ablaze. A careless smoker was believed to have been the cause of the blaze.

A second chimney fire at Clare's Coffee Shop on Front Bridge Road called firemen out shortly after eight this morning while a few minutes before nine o'clock the reels were called to North Pan Street for an overheated stove.

DIAL WO 8-5735
PINKSTON & LUSCOMBE
AMBULANCE AND FUNERAL SERVICE
99 Victoria Ave. at Church Street

DON'T BUY NOW! WAIT!
SEE PAGE 5

NOTICE! Re: Garbage Collection
IN ORDER THAT OUR EMPLOYEES MAY ENJOY THE HOLIDAY WITH THEIR FAMILIES THERE WILL BE NO PICK-UP ON MONDAY, DECEMBER 26, 1955, AND ON THE FOLLOWING MONDAY, JANUARY 2, 1956. THE REGULAR PICK-UP FOR THESE ROUTES WILL BE MADE ON THURSDAY, JANUARY 5th.
SMITH AND SONS

"For the Festive Season"
Fresh, tasty Laura Secord Candies by the tree and on the table . . . how much they seem a part of the good things that make up a happy Christmas! Be sure to put Laura Secord Candies on your shopping list — and your gift list, too!
Special new Christmas boxes are available at no extra charge.
Laura Secord CANDIES
DOLAN THE DRUGGIST
DIAL WO 2-3406 —MOTOR DELIVERY
Exclusive Agency

SECURITY MARKETS

Quotations furnished by BIGGAR & CRAWFORD

John D. Ryan, Branch Manager

Belleville Office — Dial WO 8-5581

Members Toronto Stock Exchange

INDUSTRIALS

Abitibi 34¼
Algoma 91
Aluminum 103½
Atlas Steel 17½
Bell Telephone 49¾
Brazilian Tract. 6¾
B.A. Oil 39
Can. Celanese 39
Canada Cement 35½
Canada Steamship 34
Canada Canners 35½
Can. Oil 20¾
CPR 33¾
Cockshutt Plow 7¾
Cons. M. and S. 35½
Cdn. Breweries 29¾
Curtiss A 17¾
Cons. Paper 34½
Seagrams 38½
Dom. Foundries 29
Dom. Steel 17½
Dom. Stores 32
Dom. Bridge 20¾
Ford. A 139½
Gen. Dynamics 65¾
Great Lakes 43
Imperial Oil 37¾
Imperial Tobacco 11
Ind. Acceptance 50
Inter. Nickel 81½
Interpr. Ppl. 38
Inter. Paper 112½
Massey Harris 9¼
McColl Frontenac 94½
Powell River 55½
Steel of Canada 37½
Trans. Mt. Ppl. 40
Traders Finance 41¾
Walkers 70¾
U.S. Steel 57¾

MINES and OILS

Algom 18½
Anacon Lead 305
Ascot Metals 43
Baska Uran 35
Brouian Reef 180
Bicroft 253
Canmet 236
Cent. Leduc 220
Chimo 154
Con. Sudbury Basin 45
Cons. Howey 410
Con. Jamieson 985
Calg. and Edm. 21½
Con. Northland 128
Del Rio 146
Devon Leduc 147
Dome 14½
Donalda 38½
East Metals 88
East Malartic 240
East Sullivan 590
Falconbridge 30½
Faraday 210
Fargo 200
Frobisher 405
God's Lake 56
Geco 16¾
Gulch 140
Gunnar 19¼
Headway R.L. 106
Hollinger 20½
Home Oil "A" 11¾
Hud. Bay M. and S. 64
Inspiration 155
Jon Smith 2894
Kerr Addison 17½
Labrador 17
Lk. Dufault 230
Lorado 137
Liberal 290
Macfie 23
Mackeno 38
Mentor 87
McIntyre 82
Mcts 26
Multi Minerals 143
New Delhi 105
Nesbitt Labine 160
National Expl. 71
Norgold 22
Normetal 720
Noranda 51
New Bid 22 1-2
Okalta 190
Opemiska 690
Petrol Oil and Gas 160
Peruvian 305
Pacific Pet. 12 3-4
Preston 765
Quebec Copper 258
Quebec Nickel 238
Quemont 27
Radiore 151
Rix 65
Rayrock 215
Silver Miller 97
Sleep Rock 15
Sullivan 560
Tyrad 14
Triad Oil 565
Tombill 42
Tech Hughes 235
United Asbestos 670
United Oils 163
Ventures 41
Waite Amulet 15 1-8

TORONTO STOCKS

TORONTO (CP) —Profit-taking whittled down values in some recently strong areas of the stock market during first-hour trading today. Selling was unhurried and volume at 11 a. m. was down to 927,000 shares from Tuesday's 1,018,000.

Light strength appeared in utilities, financial institutions, steels and foods, but elsewhere industrials were mixed to lower. Ford A was off $3 at 138.

Selected mines moved forward in a generally weaker list. Current favorite Campbell Chibougamau was off ¼.

Uraniums traded dully in the range of a few cents. Golds recorded a narrow index gain.

Calgary and Edmonton and Home Oil A and B issues marked up fractional declines in a softer western oil section.

TORONTO LIVESTOCK

TORONTO (CP) — Trade was active on a light offering of slaughter steers and heifers with prices steady at the Ontario public stockyards today. Cows were in good demand at steady prices.

Receipts: cattle 340; calves 47; hogs 239; sheep and lambs 26; carryover from Tuesday 350, mostly stockers.

Prices: choice steers 20-20.50; goods 18.50-19.50; mediums 15-18; commons 12-15; good heifers 17-18; sales to 18.50; mediums 14-17; commons 12-14; boner steers and heifers 8-12; choice fed yearlings 21-22; goods 20-21; mediums 15-19; good cows 11-11.50, sales to 12; canners and cutters down to 6; no sales on bulls.

Replacement cattle: there were few sales on this class with medium stockers 16-17.50; commons 14-16.

Calves were steady at 28-28 for good vealers with choice to 30; mediums 20-27; commons 13-19; grass calves sold for slaughter 9-12.

Hog prices: grade A 23.50, three loads at 24; sows 16 dressed; stags 13 dressed.

Lambs were steady at 20 for 90-100 pound lambs; bucks discounted 1 a hundredweight and heavy lambs up to 3.

Legal Manoeuvres Irk Sen. Fraser, H.J. McFarland

TRENTON (CP)—Senator W. A. Fraser of Trenton, cited by the town for contempt of court in a legal battle it is waging with a Picton contractor, said today he is "through doing things for this town."

Trenton Tuesday moved to have Senator Fraser jailed for contempt because he did not attend a hearing in Belleville in connection with legal proceedings lodged against the town by Mayor Harvey J. McFarland of Picton.

The town also has appealed to the Supreme Court of Ontario to have Mayor McFarland, a wealthy contractor, jailed for contempt.

Senator Fraser estimated he has given $50,000 worth of land to encourage industries in Trenton. The council, he said, is "permeated with hatred" against him.

"I don't mind what they do to me, but they are hurting the town."

The hearing was scheduled in connection with mayor McFarland's suit for an injunction to set aside an agreement between Trenton and the Central Bridge Company.

Under the agreement the company has permission to use a right-of-way on land owned by Mayor McFarland. The mayor sought an injunction, claiming the agreement lowers the value of his property.

Mayor McFarland said today he "would have given them the land if they had come to me and asked for it in a decent manner."

"But when they start to push me around, I fight back. I'll take this case to the Supreme Court before I give in on it."

The mayor and Senator Fraser said they did not attend the hearing because of a technical defect in service of their subpoenas.

Lawyers for the town and Mayor McFarland said the motions for committal to jail were legal maneuvers and agreed there was no chance that either would be sent to jail.

The Supreme Court has adjourned hearing the town's motion to have Mayor McFarland jailed. Court officials said it is unlikely either motion will be heard before the new year.

Used Dog House Urgently Wanted For Greyhound

Queenie is a beauty, but she has a tragedy. A lithe, fawn-colored greyhound, she is about a year old. About seven weeks ago she was found on a city doorstep and wound up in the city dog pound.

About three weeks later she had a litter of 11 pups.

City dog catcher Charles Thorne did what he could to keep the pups alive in winter temperatures. However, after about four days, the entire litter froze to death in the dog pound, owing to inadequate heating facilities.

Now Queenie has been happily placed in a home on the Foxboro Road, but one thing is missing for her — a kennel.

Today an appeal was issued for a dog house for the greyhound by Mrs. W. A. Gardiner, president of the Humane Society.

It is possible there are several families in the city who once had a dog and a kennel for it, but which is now lying unused in their backyards.

If such a possibility does exist, Mrs. Gardiner would like to know of it.

She said she can be contacted at her home at 323 Foster Ave. Telephone number is WO 8-5263.

VALUABLE TEA

Small hard-pressed cakes of tea are still used as currency in some parts of China and Tibet.

1,000 GROSS MORE

Output of mechanical pencils was 7,676 gross in 1954, about 1,000 gross more than 1953.

CHRISTMAS BOXER PUPS
Priced Reasonably
Call at 191½
FIDGETT, 36 LOUIS ST.
Trenton

Notice!

NO MILK DELIVERY

ON

CHRISTMAS DAY and MONDAY, DEC. 26th

NEW YEAR'S DAY and MONDAY, JAN. 2nd

ALL DAIRIES WILL BE OPEN UNTIL NOON ON MONDAYS

Please return all empty bottles promptly as we are short at this time.

Play it safe this holiday season!

If you take one for the road....

MAKE IT MILK!!

BELLEVILLE MILK DISTRIBUTORS

THE OFFICE OF THE

ELECTRICAL INSPECTION DEPARTMENT

ONTARIO HYDRO

WILL BE

CLOSED

ON SATURDAYS

EFFECTIVE SATURDAY, DEC. 24th, 1955

When you depend on good timing you ***need a Rolex!***

Whatever you're doing, wherever you're going, by land, sea, or air, your time is valuable—important enough to be measured by a supremely accurate timepiece, a wrist-watch by Rolex. It was the invention by Rolex of the "oyster" self-winding mechanism that made possible the world's first self-winding wrist-watch, the Rolex Oyster Perpetual.

Let us show you this remarkable watch. Let us explain to you why the self-winding mechanism makes it more accurate and why the permanently waterproof Oyster case it houses helps to maintain that accuracy.

THE ROLEX OYSTER PERPETUAL, *absolutely accurate is the famous Oyster case, indelibly self-wound by the Perpetual "rotor" mechanism, and truly a masterpiece of modern horological science.*

If you are unable to call and see our range of Rolex watches for ladies and gentlemen, write or telephone for a free catalogue.

ROLEX

SELECT NOW FOR CHRISTMAS GIVING

$1.00 WILL HOLD YOUR CHOICE

O'Connor's Jewel box

212 FRONT ST.

DIAL WO 8-7422

SUCCESS

Almost everyone feels on sounder ground to deal with a successful enterprise in any field.

CANADIAN INVESTMENT FUND

has paid more dividends and is recommended by the most investment dealers in Canada.

R. D. STEERS AND COMPANY
Bank of Toronto Building
150 Sparks St., Ottawa

IRELAND'S LAST-MINUTE GIFT SUGGESTIONS

NORGE DRYERS

AUTOMATIC TIME-LINE CONTROLS

Makes a Beautiful Christmas Gift.

$179.50

$10. MONTH

CHAIRS

Complete line of modern, comfortable colorful chairs — Platform Rockers — TV Swivel Chairs — Occasional Chairs — See Them Today at your furniture headquarters — Ireland's.

R.C.A. - 21"

"CREIGHTON"

The Creighton-Trim, compact, budget - priced 21-inch table model with side controls. Comes complete with 36-ft. all-wave aerial.

$284.00

Completely Installed

Irelands

210 FRONT STREET

THE ONTARIO INTELLIGENCER
Ontario Established 1841 — Intelligencer 1837
Published Daily by
THE ONTARIO INTELLIGENCER LIMITED
Belleville Ontario Canada
Subscription rates:
By carrier in Belleville: 23 cents per week
By mail in Canada: $9.00 per year; $4.75 for 6 months; $2.50 for 3 months
By mail to U.S.A.: $9.50 per year
Member of The Canadian Daily Newspaper Association; Member of The Canadian Press; Member of the Audit Bureau of Circulation.

UNSUITABLE PROGRAM

Her Majesty, Queen Elizabeth, as has been the custom of recent British monarchs, will make a Christmas Day broadcast to the people of the Commonwealth. Her broadcast will be heard in Ontario at 10 a.m.

For an hour preceding the broadcast there will be a round-the-world broadcast originating in many countries of the Commonwealth. Theme of this broadcast is a review of the scientific advances of countries in the Commonwealth during 1955. Speakers will be: Sir Edmund Hillary, first man to climb Mount Everest; Prof. J. H. Bhabba, Indian physicist who presided at the Geneva atomic energy conference; Sir John Cockroft, head of Britain's atomic research station; Sir Edward Appleton, principal of Edinburgh University; Prof. A. C. B. Lovell, first professor of radio astronomy in the world and head of the Manchester University research station; John Gilby, of Canada, who will discuss the growing of crops in the Arctic. Other speakers from Australia, Ceylon, Pakistan and Africa will discuss other scientific developments.

These learned speakers will, undoubtedly, provide an interesting 60 minutes for those inclined to science or to one or other aspects of science under discussion.

Why such a broadcast should be scheduled for Christmas Day, however, is a mystery. It bears no relation whatever to the subject of Christmas. It does not develop any aspect of the Christmas theme; advances nothing about the real meaning of Christmas. In short, it is most inappropriate.

Christmas themes suitable for a Commonwealth broadcast are available in almost infinite variety. The message of peace, the spirit of sacrifice, the brotherhood of man under the fatherhood of God, the strength of family life are but a few of the thoughts associated with the real meaning of Christmas which are of world-wide concern and which could draw favorable and appropriate comment from the multiple races and religious groups within the Commonwealth.

Canada, certainly, should be able to provide a more appropriate Christmas message for the Commonwealth than comment on the growth of crops in the Arctic or sub-Arctic.

The proposed recitation of scientific achievements is a laudable year-end project. It is out of place as a Commonwealth Christmas broadcast.

SPINSTERS CELEBRATE

In France, spinsters celebrate being spinsters.

On November 25th each year seamstresses from the fashion houses of Paris leave their work benches, don extravagant bonnets, attend a special church service and an annual luncheon given by courturiers to the backroom girls. By tradition, only unmarried sewing girls over 25 are allowed to take part in the festivities and to call themselves "Catherinettes" in honor of St. Catherine, patron saint of spinsters.

The fact that spinsters do not spin on November 25th stirs suspicion amongst the suspicious.

It is all very well to jest about the improbability of any unmarried girl admitting to more than 25 years but the cruel fact remains that in France, they do. The tone of the celebration may or may not be keyed to the church service, which, unlike a wedding, is nevertheless replete with repeated "Ah men's."

While spinster seamstresses seem to celebrate, there is a certain preconceived plan perceptible in their preparations. What better way is there to attract attention than a party? And what is more likely to attract attention than an elaborate bonnet?

Eligible Parisian males should take warning on November 25th; celebrating spinsters are really just setting their caps for matrimony and rehearsing that long walk down the aisle. It is more than likely that the "Catherinettes" on November 25th are holding their annual version of a spinsters' "stag party."

TIME PAYMENT PLAN

William Kelly, a bashful Negro truck driver in Memphis, Tennessee, brought his wife's Christmas present home on November 1st.

The gift—a $395 cocktail watch.

For husbands, wives and watch salesmen this seems like a pluperfect arrangement although the element of surprise is somewhat forfeited.

The surprise, however, is that Willie bought the watch in September 1944 when he made a $2 down payment and asked the jeweller to hold it. He hoped to pay for the watch by the following Christmas. He failed. He set his sights for the following Christmas. It has been "next Christmas" ever since.

By late summer of 1955 Willie had chipped in $238.91 towards the cost of the watch. The jeweller, long since fascinated by the marathon layaway plan, made a definite commitment to hold the watch forever if necessary.

A columnist, hearing of Willie's race against time payments, dropped an item in his column that brought in $105.50 in contributions. The new money, plus Willie's 11-year payments, were enough to get the watch from the jeweller's show case to Mrs. Kelly's wrist encumbered only with a mortgage of $56.94—the balance owing on the original cost of the watch and taxes.

Which just proves, again, that love is timeless.

JUST FOLKS

(Copyright 1955, Edgar A. Guest)
By EDGAR A. GUEST

CHILD AND A WATCH

He gave his child a watch to play with,
I think to quell his constant clamor—
A watch to tell the time of day with!
The youngster hit it with a hammer.

The little wheels and springs went flying,
And ne'er again could they be righted.
With such a sport, there's no denying,
The little fellow was delighted!
To sound that bright and glittering gay thing
He raised the hammer high above it.

Though 'twas a most expensive plaything,
He didn't know the value of it.

That night the father muttered sadly:
(I quote his comment to the letter)
"Although he used my good watch badly,
The little rascal knew no batter."

God gives us all a life to play with
And we misuse it, though we love it.
But oh, too oft it's done away with
Before we've learned the value of it.

OFF THE RECORD

By Ed Reed

"Well, living the way we do in a trailer, it's hard for me to find a place to hide the presents from the children."

LOOKING BACKWARDS

GLEANINGS FROM OUR FYLES OF BYGONE YEARS

20 YEARS AGO

December 21, 1935

Mr. and Mrs. George Jordan of Marlbank are visiting friends here.

Mr. and Mrs. E. Cooke of this city have left to spend the Christmas holidays with their daughter, Mrs. Jack Johnson, Springfield, Ill.

Miss Rita Anderson is home from Queen's University, Kingston, to spend the Christmas vacation.

Mr. Ralph Champaign is home from Queen's University to spend the Christmas vacation.

Miss Margaret Lee is home from St. Michael's Hospital, Toronto, to spend the Christmas vacation.

Mr. Charles A. Cameron, barrister, M.P. for South Hastings, has been named a King's Counsel by the Attorney General of Ontario.

Mr. and Mrs. James H. Grills will observe the 51st. anniversary of their wedding at their home on Murney Street tomorrow and at the family gathering there will be present one son, Mr. D. W. Grills, Chatham St., this city, and three daughters, Mrs. Francis Purdy, Thurlow township, Mrs. Fred Noakes, Grier Street, this city and Mrs. James Pigden also of this city. Prior to her marriage Mrs. Grills was Margaret Amelia Poste, daughter of Mr. and Mrs. Peter Poste, Thurlow township. Mr. Grills, who is 83 years of age, was born in the village of Tweed, being the son of Mr. and Mrs. James Grills, who were pioneers in that district. Many friends will be pleased to extend congratulations and good wishes to Mr. and Mrs. Grills upon their anniversary.

30 YEARS AGO

December 21, 1925

Messrs. James and Thomas Bailey of Croydon, England, are visiting their brother, Mr. A. E. Bailey, in this city.

Mr. and Mrs. Mark Sprague, William Street, left today for Winnipeg where they will spend Christmas with their daughter, Mrs. James Richardson.

Miss Violet Rowsome, Alexander Street, will spend Christmas at her home in Port Hope.

Mrs. John Fenn will spend Christmas with friends in Toronto.

Mrs. L. Bonisteel and Mrs. William Bennett have left for Detroit, Mich., where they will spend a few weeks with Mr. and Mrs. Cecil Gibson and Mr. and Mrs. Walter Bennett.

Mr. and Mrs. Fred Kinsella and daughter will spend Christmas with the former's parents in Montreal.

Belleville Market Prices at this time in 1895: turkeys 75 cents to $1.50 each; geese 40 cents to 60 cents each; ducks 50 cents per pair; chickens 35 cents to 40 cents per pair.

40 YEARS AGO

December 21, 1915

There was a large crowd in the city today and the merchants were exceedingly busy.

Foxboro Loyal Orange Lodge No. 3 recently elected the following officers: wor. master, Frank Lough; deputy master, Charles Empson; chaplain, Earl Bird; recording secretary, Murney Reynolds; treasurer, Earl Prentice; financial secretary, Arthur Gaulf; director of ceremonies, Dan Carl; first lecturer, Earl Sills; second lecturer, Arthur Walt; tylers, Robert White and George McCoy; committee, Ben. Ketcheson, George McCullough, jr., William Reynolds, Fred Yorke and Henry Gerow.

The Misses Carroll of St. Agnes School will spend Christmas with relatives in Gananoque.

Miss Earton of St. Agnes School for Girls, will spend Christmas with friends in Kingston.

Mr. and Mrs. D. R. Leavens, Mrs. W. Clarke and Mr. and Mrs. T. S. Carman left today to spend some time in Florida.

Mr. and Mrs. Thomas Ritchie will leave shortly for Florida where they will spend the winter.

50 YEARS AGO

December 21, 1905

Mr. Daniel Messerol, yardmaster here with the Grand Trunk Railway, has been transferred to York.

There was a large market today. Turkeys sold as high as $3.50 each, the ruling price being 15 cents to 17 cents per pound; geese sold at $1. to $1.50 each; ducks brought $1. to $1.50 per pair; chickens were sold at 45 cents to 80 cents per pair; butter 21 cents to 25 cents per lb.

Mr. W. C. MacLean, who came east from Winnipeg to visit his parents, Mr. and Mrs. Donald MacLean, at their home on Alexander Street, has just returned from a side trip to Boston and New York, and will spend Christmas here.

Mr. Terry Dolan has arrived home from St. Michael's College, Toronto, to spend the Christmas vacation.

Mr. and Mrs. Wellington Ridley and young son of Midland, Ontario, are here to spend the Christmas holidays with relatives.

English Is Confusing

(By W. P., in Providence, R.I., Bulletin)

Arabic, Chinese and Sanskrit may be difficult. But when it comes to confusions and inconsistencies it's doubtful whether any language in the world can touch the one we use.

We had a Belgian at college who had learned English in his native land. One day the Belgian volunteered that when he was learning English the one word that caused him more trouble than any other was "fast".

This was a surpise. Had any of us been asked to write a list of the 100 most confusing words in the language I doubt that the word "fast' would have appeared.

"You may say 'the horse is fast' and mean that the horse is tied to a hitching post", be explained. "Then you may say 'the horse is fast' and mean that the horse is capable of moving rapidly. Finally you may say 'the horse is on a fast' and you mean it isn't eating anything."

Chinese is supposed to be extremely difficult because the same word uttered in two different tones may mean two entirely different thing."

But don't think that Chinese is the only tongue in which tonal values change the meaning of the word. We have them in colloquial American, too.

Consider the slang word "yeah" for example.

In a straight answer to a straight question it may mean simply "yes" as in reply to the question: "Are you going down town?"

But with a rising intonation and a question mark at the end "yeah?" may mean "Do you really mean it?" as in reply to: "Sue bought a $100 dress for the dance".

Parents of teen agers may recognize another value for "yeah" This is the one delivered with a long, dismal sigh in response to such a question as: "Are you going to do your homework tonight?" This "yeah" really means: "I suppose I'll have to but I'd much rather stay here and watch television".

There are plenty of other confusions:

We'll begin with a box and the plural is boxes.
But the plural of ox should be oxen, not oxes.
One fowl is called goose but two are called geese,
Yet the plural of moose should never be meese.
If the plural of man is always called men
Why shouldn't the plural of pan be called pen?
If I speak of a foot and you show me your feet,
And I give you a boot would a pair be called beet?
We speak of a brother and also of brethren,
But though we say mother we ever say methren.
Then the masculine pronouns are he, him and his,
But imagine the feminine she, shim and shis.

Russia-East or West?

(Edmonton Journal)

Nikita Khrushchev seems to be in some doubt whether the country he rules is part of Europe or Asia. In one of his speeches in Burma he denounced British "colonizers," and declared that "as representative of a European nation," he and Bulganin were thoroughly ashamed of what "those other Europeans" had done. Yet a little later he reversed himself and claimed that Russia was more Asiatic than European.

His confusion is shared by Western peoples generally, who have always been in doubt as to whether to consider the Russians as a European or an Asiatic people.

In fact, however, there does not seem to be much doubt about the matter. By most of the basic tests, the Russians belong to the West, not the East. In physical appearance, the great majority are definitely of European type. Any of the present Soviet leaders could walk down the main street of any North European or North American city without attracting any attention, whereas anywhere in the Far East they would immediately stand out as foreigners. The Russian language is one of the Slavic sub-group of the Indo-European family; it is closely related to Polish and Czech, more distantly to German and English, and not even remotely to Chinese, Japanese or Arabic. For a thousand years before the 1917 revolution, Christianity was the official religion, and despite persecution, it is still wide-spread and strong.

* * *

Besides these fundamental links, almost all Russia's cultural contacts have been with Western countries. When the Russian people first emerged from barbarism they borrowed the arts and institutions of civilization from Scandinavia and medieval Greece. Later, from the Seventeenth Century on, they looked to Western Europe. Germany and France, in particular, provided the models for Russian government, and administration, laws, industrial organization, education, science, literature, and — at last in their more formal phases — art and music Even the ideas on which the Russian Revolution is based were formulated by a German living in London, and picked up by Russian exiles in Western European capitals. On the other hand, the borrowings from the Far East, India or the Moslem world were so small as to be almost negligible, and none of these Oriental civilizations seems to have had any influence on either the thinking of the ruling classes or the life and customs of ordinary people. To take one homely example, the boisterous folk-songs and dances of Russian peasants are as remote as possible from the sedate, intricate music and dancing of China, Japan or India.

* * *

What makes the Russians seem strange and sinister to us can hardly be any Asiatic streak in their make-up. More probably it is their unfortunate habit, throughout their history, of taking the current fads and follies of Western Europe and adopting them in their most extreme and uncompromising form. When Russia first emerged as an organized state, for example, absolute monarchy was the rule throughout Europe; so the Russian czar became the most autocratic and irresponsible ruler of all. This has been the pattern ever since in every fashion of politics, religion and literature. In our own time, when Communism and associated forms of totalitarianism became fashionable among Europe's "lunatic fringe," it remained for Russian revolutionists to put these ideas into effect with a ruthless logic which horrified the rest of the world — including many of the ideas' originators.

Can it be that one reason so many Westerners prefer to think of Russia as something alien and Oriental is because it is really a sort of distorting mirror in which the worst flaws of our own civilization are seen in an exaggerated form?

Find Hobbies Really Pay

(Brockville Recorder and Times)

While much has been written about the famed "$64,000 Question" television and radio quiz since its inception last summer, it continues to hold a wide audience spellbound for its half-hour duration. Aside from the intensive knowledge displayed by the contestants, most amazing of all is the strange categories picked by the guests.

Apparently to get on this program in the first place a contestant must have an outstanding knowledge of a certain subject, which has probably been their hobby for years — but the hobbies and the appearance of the person never seem to go hand in hand. The big money has been taken twice — the first time the $64,000 was won by a rugged looking Marine captain who answered questions on cooking, while the second time it went to a frail looking female psychologist whose category was boxing.

Other big money winners, who didn't look the part, were a policeman on Shakespeare, a cobbler on opera, an elderly housekeeper on baseball, a church minister on jazz, a New American on American history, a coal miner on the Bible, and a colored postman on poetry, to mention but a few. Hobbies, obviously are all the more interesting when they seem foreign to a person's nature or regular employment!

Skirts Disappear

(Bowmanville Statesman)

With small boys in long pants and grown men in knee pants and women wearing pants of all dimensions, it's got so you can't tell either the age or the sex by the apparel. At least that was the thought that went through our minds while watching 800 young people skating at the rink. Didn't see one girl wear a skirt!

Army Sounds Like Mom Did

(Christian Science Monitor)

A good deal has been written or said about "Momism" in the armed services — a theory that American youths have been rather too much softened for military duties by encouragement to lean on overindulgent or oversolicitous mothers.

A new aspect of this subject is raised, indirectly, by a news item from Fort Dix, New Jersey. Military police have received from the post command a directve to see that soldiers leaving the post on leave are warmly dressed.

"Too many ill-clad soldiers, shivering on street corners, are giving the public a false impression on the adequacy of Army winter clothing," the order complains. "The Army provides sufficient clothing, but it's up to the individual to dress himself."

How reminiscent this is of many a home on winter mornings when Johnny, Jimmy, and Mary are getting off to school! Our guess is that the military police are merely having to take up where Mom left off. If in this Mom has "failed," it wasn't for lack of trying.

Smart Crows Are Tricked

(Saint John Telegraph-Journal)

"The crow is a smart bird, but he is also very superstitious," says Mr. Hub Dear of Winnsboro, Louisiana. Working on that superstition, Mr. Dear claims success in keeping them away from his watermelon patches.

He uses a very simple device. Stakes are driven in the field and string is stretched from stake to stake. Mr. Dear says the crows look on the ararngement as some kind of trap an won't come near it. He has been using his string scarecrow. since 1917.

TODAY'S TALK

By GEORGE MATTHEW ADAMS

OUTLETS

For a long time, as a boy, I wondered why the Dead Sea was so named. I later learned it was because it had not outlets. So, for all practical purposes, it was dead. Just a great pool of water with no life to it.

I wonder if that is not the way with many people—unhappy and confused because of no outlets—no hobbies, no outdoor pleasures, no special interests to stir the mind and arouse it to pleasant actions.

It's the outets to our great bodies of water, our streams and lakes, that give our fertile fields and abundant harvests as well as the water which we drink in our homes. We are born with that precious substance—energy. Where would we be, what would we amount to, were it not that we use this energy to accomplish things?

A vacation is an outlet, and a very important one, for no one can devote all his time to work without some play and recreation thrown in as a relief. A hobby, or separate interest, not only sweeps out the mind but it stimulates the curiosity and the desire to know more. Collectors have found to be most interesting people, no matter what they collected—books, stamps, art, buttons, matches, old glassware or antiques.

Every one of us needs to have many outlets. I have looked with wonder and admiration upon the paintings of Grandma Moses, who never did any painting until she was past the age of seventy! And she is still at it in her nineties!

Outlets through the means of outdoor sports, golf, tennis, hunting, and fishing, help to give those who love them relief from tension and a chance to renew their health and to renovate their minds and bodies through pleasant companionship. One "Dead Sea" in the world is enough!

Personal Health Talks

By DR. WM. BRADY

Unbidden Guests

Americans who have lived in Japan warned a missionary teacher who is going there not to eat raw vegetables unless she first soaks them in permanganate solution, otherwise she will develop worms, because human excrement is still widety used as fertilizer in Japan and China. Others say that thorough scrubbing with soap and water is enough. They also say fresh fruit eaten uncooked needs the same treatment because fruit may be contaminated by handlers. Also that water for drinking must be boiled. Please advise. (J.P.E.).

That is good advice. It applies also to travellers who go to Mexico or other subtropical or tropical countries, particularly in regard to drinking water and the washing of vegetables or fruits, for the water may be polluted with the germs of amebic dysentery.

Amebic dysentery is not to be confused with the ordinary acute diarrhea, sometimes called "cholera morbus," which was more or less indigenous in America in the nineteenth century, but was cured in 24 to 48 hours by (a) a whopping big dose of castor oil and (2) fasting on a diet of tea, without sugar or milk, and scraped raw apple (not apple sauce). B.F. we ascribed acute diarrhea as "green apples" or "sun" (sun cholera"). B. F. means before refrigeration.

There was a fine big apple tree in our yard in front of the barn, with branches sturdy enough to support swings and trapezes. It bore a fine crop of little green apples called "harvest apples," which Chapel Street neighbors prized for pie. The apples made ideal ammunition for battles between groups of boys, and some kids ate the ammunition. I had no more stomach for them than I had for other fruits of the garden, such as tomatoes and currants, although that indispensable edifice was situated as far from the apple tree as it was from the tomatoes and currants.

Pinworms (otherwise called seat worms, thread worms or Oxyuris (Enterobius) vermicularis, infest infants, children and grown-ups. Such infestation is harmless, though productive of a good deal of discomfort from itching.

Round worms (Ascaris lumbricoides), also infest children and adults. There are no signs of symptoms which warrant the asumption that the individual has worms or the use of any kind of medicine or treatment, except (1) finding the worms or (2) identifying their microscopic eggs.

Many children and adults harbor pinworms or round worms or both without manifesting any sign or symptom.

Unrecognized pinworm infestation is sometimes the cause of intractable pruritis. In any such circumstance it is well to search for the eggs by the method devised by Dr. Frederick H. von Hofe (JAMA, May 6, '44).

Strength for The Day

DR. EARL L. DOUGLASS

EVER THUS

Amost a hundred years before our Lord had been crucified, the great conqueror Pompey accorded the citizens of Rome the greatest spectacle of triumph they had ever witnessed. For two whole days the procession went by what we would call today the reviewing stand. A thousand castles had been taken, and 900 cities. Kings and chieftains walked in chains, and behind them came thousands of captives soon to be sold into slavery. Pompey had conquered the world. Everything of any value was in the hands of this mighty man.

But this was only in appearance. To be sure, Pompey himself would go on to greater glories. He would be known as Pompey the Great But already the Roman Empire had begun to crumble. The birth of a babe in Bethlehem, less than a half-century after Pompey died, would begin a new era, and this Babe grown to manhood and nailed to a cross, would become a greater King than al lthe Pompeys of history rolled into one. The boasted glory of Pompey and those who came after would give away to the glory of a spiritual order which Jesus called the kingdom of heaven and which He founded securely upon the earth.

Thus do many of today's fads become tomorrow's trash. Thus do the great become small and the inconsequential rise up to places of glory. Thus does the hand of God put down princes from their thrones and exalt them of low degree. Thus—thus—ever, thus, for God is behind it all.

THE PACKSACK

By GREGORY CLARK

One of the beauties of being a fisherman or other type of outdoor sportsman is that it enables you to meet tycoons, high brass, vice-presidents and even presidents of big business on a basis of reasonable equality. When a man rises to the high levels of business, he usually retreats into the semi-privacy of exclusive clubs, golf clubs, societies and organizations where he is disturbed, if at all by fellow tycoons rather than by ambitious upcomers and courtiers of the lower ranks of business. To get good fishing, the big shot has to go where the fishing is good, and that is seldom in private clubs. Good hunting demands that he brave the company of all kinds of characters, many of whom have no respect for wealth or position whatever.

On a hunting trip some years ago one of the party was a very prominent industrial magnet worth a great deal of money, and his companion was a fellow-member of the same big organization, whom I naturally took to be a vice-president, at least.

He was a curious type for a vice-president. His gun was a cheap old model, his outfit was just a lot of old clothes, his language was a scandal. Yet throughout the hunt, he lorded it over his distinguished companion, needling him, paying him none of the court even vice-presidents normally offer their superiors. It was a considerable shock to me later to learn that the rowdy companion of the nabob of big business was foreman of one of the plants of the big company.

On the rain the other evening, I found the nabob whom I hadn't seen in several years, and we were reminiscing in the club car about the hunt we had shared. I mentioned how astonished I had been to learn who our other hunting companion had been.

"Well," said he, now probably another million richer than he was then, "I found that character in the business about twenty years ago. He was foreman then, in the same department, and the way he talked to me did me good. We started going fishing together, then hunting. I would say he is the best friend I have in the world."

"I suppose you moved him up," I suggested, "maybe production manager, vice-president by now?"

"Oh, gosh, no," protested the president. "He's still foreman in the forgings. He hasn't a brain in his head. But he is the dearest friend I've got."

SCOTT'S SCRAP BOOK

By R. J. SCOTT

A CHRISTMAS STORY

The Coming of the King

by Norman Vincent Peale

The Gifts of the Magi

VIII—MARCO POLO'S STORY

Herod, King of Judaea, was a, "Oh, no!" they exclaimed in almost one voice.

(Copyright 1955)

Tomorrow: What the Wise Men Saw.

Fish and Game Club Told Deer More Plentiful This Year

Deer hunters bagged fewer deer in the Tweed district during the 1955 season than the year previous.

Percentage of this year's success was in the region of 30 percent compared with 33 percent in 1954, the Belleville Fish and Game Association was told by Lands and Forests official Pete Thompson.

In the season past some 2,918 hunters brought down about 845 deer, according to reports from road checking points. The year previous 3,060 sharp-shooters bagged about 980 deer, Mr. Thompson told the club.

Reason for the lower averages was chiefly the heavy 10-inch rainfall throughout the district in October, which was about seven inches above normal. As a result, lowlying land was flooded, enabling the deer to avoid being tracked down by dogs.

"Hunters' opinions was that there were more deer but they were unable to get them," he said.

Studies indicate the deer population in the Tweed district is still on the uptrend and present hunting pressure will not affect the number of deer to be found in the area.

Barring severe winter, hunters should continue to enjoy hunting comparable to past seasons," he said.

STATISTICS GIVEN

Other comparative statistics on the season show:

The total bag was represented by 38.6 percent adult bucks, as against 37 percent in 1954; 37 percent adult does, compared with 31 percent and 34.4 percent fawns, up from 31 percent last year.

Two films were shown the meeting, one appropriately entitled "The Michigan Deer Story", dealing with problems in the maintenance of the deer population of that U. S. state.

Second film was Canadian, "The Big Muskie", a film which, also gave members a taste for fish over next July when the muskie season opens.

Chairman for the meeting was Don MacKinnon.

A brief speech was given the club by Mike Chubb, field officer for the Moira Valley Conservation Authority.

Next meeting of the Belleville Fish and Game Association will be Jan. 17 and will feature two films on hunting and fishing in Newfoundland.

Broken Rail Cause of Delay Of CNR Trains

A broken rail, sub-zero weather and heavy working conditions were given as the reasons for two-hour delays of Canadian National Railways west-bound trains this morning.

The weather and working conditions are normal but the broken rail occurred at Millbrook, ten miles east of the city.

Trains were detoured on another track after considerable delay but overnight eastern mail did not reach the city until between eight and nine o'clock.

Many city passengers awaiting transportation to points west were forced to wait until the service was resumed while not a few returned home to await a later train.

Working conditions are in keeping with the holiday season and are extremely heavy over the whole system. This, officials stated, also contributes to delay.

WAS AMBASSADOR

MUNICH, Germany (Reuter)—Herbert von Dirksen, 72, Hitler's ambassador to London from 1938 until the outbreak of the Second World War, died here Monday night of pneumonia.

IT'S COMING!

C. S. C.

SEE PAGE 7

T.V. RADIO REPAIR DEPOT

DIAL WO 8-5060

G. W. BYERS

152 Lingham St.

Special!

Just In Time for Christmas Giving

ELIZABETH ARDEN

PERFUME MIST AND FLOWER MIST

4.50 VALUE

Now Only $3.00

WHILE THEY LAST

LATTIMER'S DRUG STORE

"Elizabeth Arden Beauty Centre"

Dial WO 8-5343 We Deliver

Take The Work Out Of Christmas!

LET SILLS

CLEAN YOUR FLOORS

You can be assured of a merrier, more happy Christmas when you have Sills clean your floors. It will save you time, and will take that back-breaking feeling out of Christmas. Sills have expert workman that will do very economical and efficient job on your floors.

WE CLEAN THEM ALL

Tile — Hardwood

Linoleum — Etc.

ARTHUR A. SILLS & SON LIMITED

LUMBER - PLYWOOD - ROOFING - WALLBOARD - INSULATION - DOORS - WINDOWS - Lead Trim

LUMBER YARD - 0.3% FRONT ST. TO - Woodland Dr. Belleville, Ontario

Head OFFICE 285 Dundas St. PHONE 8-6731

FOR

Sanitone Cleaning

WINTER

CLOTH COATS

R-I-N-G

Belle WO 8-6738

99c each

Shine Silver with SODA

Cover bottom of large enamelled pan with aluminum foil. Add 1 teaspoon soda to each quart of water, heat to boiling. Immerse silver so it touches foil. Tarnish disappears quickly. Rinse thoroughly after with soft cloth. For a high lustre, polish with a thin paste of soda and milk applied with soft cloth.

COW BRAND BAKING SODA

MEN ONLY!

WE INVITE YOU TO INSPECT OUR DISPLAY OF

GIFTS FOR LADIES!

- PERFUMES
- COLOGNES
- TOILET WATERS
- COSMETIC SETS

Yardley Melodie Evening in Paris Lanolin Plus Shulton Heb Farm Shop Morny Tweed

- FANCY SOAPS
- DUSTING POWDERS
- SOAP MITTS
- BATH POWDER MITTS
- CIGARETS
- BUBBLE BATH
- HAIR BRUSHES
- PERFUME ATOMIZERS
- ELECTRIC HEATING PADS
- FOUNTAIN PENS & PENCILS

Parker Sheaffer Waterman

- BALL POINT PENS
- WALLETS
- PLAYING CARDS
- NAIL ENAMEL KITS
- COMPACTS
- CAMERAS
- FLASH KITS
- CHOCOLATES

SCHRYVER'S PHARMACY

204 FRONT ST. DIAL WO 8-9128

WE DELIVER

CHRISTMAS

THE HAPPIEST TIME FOR ENGAGEMENT...

GIVE A BLUEBIRD for Happiness

For the happiest day in her life (and years) . . . give her a Bluebird Diamond. Perfect symbol of your love . . . your dreams together . . . sparkling token of all your hopes for happiness through the years to come. She'll love you . . . and her Bluebird Diamond . . . guaranteed perfect, registered and insured against loss.

Bluebird PERFECT DIAMONDS

EXTENDED PAYMENTS TO SUIT YOUR BUDGET MAY BE ARRANGED AT NO EXTRA CHARGE.

ONLY $1. WILL HOLD ANY ARTICLE UNTIL CHRISTMAS.

Paul Mercier

"BELLEVILLE'S LEADING JEWELLER"

AT THE FOUR CORNERS DIAL WO 2-3427

BUY A Clean "Dependable" USED CAR

HIGH Quality - LOW Prices

— HIGH Trade-In —

"CHECK OUR DEAL"

— Before You Buy —

SEE—

Ken Pinder Ltd.

USED CAR LOT

167 DUNDAS ST. E.

— OPEN 8 A.M. TO 10 P.M. —

EVERY COURTESY EXTENDED YOU!

'54 METEOR	4-Door Sedan Lic. 844-962	$1495
'54 DODGE	4-Door Sedan Lic. 33160	$1595
'54 PONTIAC	4-Door Sedan Lic. 851-466	$1595
'53 DODGE	4-Door Sedan Lic. 429-319	$1295
'51 HUDSON	4-Door Sedan Lic. 844-984	$895
'51 Plymouth	2-Door Sedan Lic. 843-354	$895
'51 METEOR	2-Door Sedan Lic. 842-373	$795
'51 MORRIS	4-Door Sedan Lic. 832-773	$495
'50 PONTIAC	4-Door Sedan Lic. 844-929	$795
'50 Chevrolet	4-Door Sedan Lic. 833-194	$749
'50 Mercury	4-ton Panel Lic. 966-676	$295
'47 DODGE	Club Coupe Lic. 999-415	$295
'47 Studebaker	4-Door Sedan Lic. 841-346	$195

MANY MORE SPECIALS

Drive In - On The Spot Trading

IF YOU ARE MARRIED, STEADILY EMPLOYED PREFERRED CREDIT

NO DOWN PAYMENT—

Up To 24 Months to Pay

KEN PINDER LTD.

167 DUNDAS ST. E.

Dial WO 2-0244

STAN AIKENS

JACK MORRISON NORM SWEET

SOCIAL and PERSONAL

Christmas is the one time of the year when families like to get together; when absent members will be returning home, and friends visiting with friends. Since this is so, the social editor would greatly appreciate either telephone calls, or written personal notes of visits of guests two or three days previous to the holiday.

Miss Heather Gordon of Albert College, Belleville, is spending the Christmas holidays at home with her parents, Dr. and Mrs. W. J. Gordon, Gilmour St., Peterborough.

Weddings

MACINTYRE—HALSEY

On Saturday afternoon, December 17, in a beautiful Christmas setting at Parkdale United church, Toronto, a marriage of interest was solemnized when Marion Halsey, and Miss Bethany MacIntyre, exchanged wedding vows in a double-ring ceremony with the Rev. F. C. Diller, B.A. officiating.

The bride's parents are Mr. and Mrs. Hedley of Trenton and Mr. Anita Halsey, of Toronto. The bridegroom's parents are Mr. and Mrs. A. MacIntyre of Cascas, Venezuela, B.A.

The bride, given in marriage by her father, wore a becoming floor-length gown of pale blue beaded taffeta, the long fitted bodice featuring a sweetheart neckline accented with iridescent beads and sequins, and a bolero jacket above the bouffant skirt. Her headdress was a sequined matching velvet bandeau, and she carried a cascade of white carnations and stephanotis.

Miss Susan Lockhart was maid of honour, wearing a street-length gown of iridescent taffeta, fashioned with a long fitted bodice above a skirt pleated at the hipline. She wore a beige feather bandeau and carried white carnations.

The groomsman was Mr. Edward MacDowall, and Mr. Jack Dow was usher. Traditional wedding music was played by Mr. J. Powell, organist at Parkdale church.

Following the ceremony, a reception was held at West Point Manico, where the bride's father received, wearing an effective street length dress of fine white bengaline with allover pattern in gold thread, a gold velvet hat and matching shoes. Her corsage was of Jessana Hill roses. In the absence of the bridegroom's parents, a message of congratulations and good wishes was received, as well as some from other distant friends.

Mr. and Mrs. MacIntyre boarded an evening plane for New York City en route to a honeymoon in Bermuda. For travelling the bride donned an attractive suit of green English wool, with black top coat, black satin hat and patent leather accessories. Her plan to return to Toronto for Christmas eve.

ROBLIN—BROWN

Lovely baskets of everygreen with white and yellow chrysanthemums formed a pretty setting on Saturday, December 10, at 3:00 p.m., for the marriage of Catherine Jane Brown of Brighton, daughter of Mr. and Mrs. John Brown to Murray Bruce Roblin of Toronto, son of Mrs. Edna Roblin, in Trinity United church Brighton, Ontario. The Rev. P. J. Mommerton, pastor of the church, officiated.

Mrs. Lenna Baker, church organist, provided the traditional wedding music, and accompanied the soloist, Mrs. Frank Hamilton. Given in marriage by her father, Mr. John Brown, the bride was lovely in her bridal gown of white net over taffeta, featuring a sweetheart bodice with jacket of Chantilly lace having long sleeves. The full skirt fell in graceful folds. She wore a fingertip veil held by matching headdress and carried a white Bible crested with pink sweetheart roses and ferns, and streamers accented with rosebuds.

Miss Nancy Atkins, registered nurse, of Napanee, Ont., was maid of honour, gowned in ashes of roses iridescent taffeta with matching Juliette cap, and carrying a contrasting hand bouquet. Mrs. Douglas Macklam of Brighton, was bridesmaid, attired also in ashes of roses iridescent taffeta, made on similar lines that of the maid of honour with matching Juliette cap, and carrying a contrasting bouquet.

Mr. Morley Connor of Canarchie, attended the bridegroom, and Mr. Jack Brown, of Brighton was usher.

Following the ceremony, a reception was held at the home of the bride's parents, where the bride's mother, wearing gold shot taffeta, with matching accessories, received, assisted by the bridegroom's mother, who was attired in navy and pink with matching accessories.

Women's Institute

PARKDALE W.I.

Mrs. W. Cone was hostess for the Christmas meeting of the Parkdale W.I. Mrs. C. Keeble opened the meeting in the usual manner. Singing of Christmas carols followed. There were 23 members present with one visitor.

Each member brought gifts of clothing, toys and canned goods that are going to be presented to two needy families in the district. Another basket was packed for the Salvation Army.

A recitation was given by Mrs. P. Murray entitled "The Little Pilgrim", which was much enjoyed. The motto "Don't give a gift unless it comes from the heart," was prepared and read by Mrs. F. Rodgers.

Mrs. N. McKibbon conducted a spelling match from words that pertained to Christmas.

Several pieces of handwork done by the girls for Christmas, were displayed.

Refreshments were served by the assistant hostesses and a social half-hour ended the meeting.

The next meeting will be held at the home of Mrs. W. Forgie.

MIDDLETON—GEROW

On Friday, December 16, a quiet, but pretty wedding was solemnized at 9:00 p.m., at the home of Wing Commander James Dunn, Middleton Park, when Dorothy Evelyn Gerow, of Belleville, youngest daughter of Mr. and Mrs. Wesley Gerow, was united in marriage to Herbert Allan Middleton also of Belleville, son of Mr. W. O. Middleton of Toronto, and the late Mrs. Middleton. Wing Commander Dunn officiated.

Given in marriage by her father, Mr. Wesley Gerow, the bride was attractively attired in sky blue taffeta, with pink accessories and shoulder corsage of pink roses.

Mrs. Mavis Musgrove of Belleville, sister of the bride, was her only attendant, wearing rose-figured taffeta with black accessories and corsage of pale-pink carnations.

Mr. Robert Heighton of Belleville, attended the bridegroom.

Following the ceremony, a reception was held at the bride's home in Belleville, which was prettily adorned with evergreens and Yuletide decorations. A buffet luncheon was served. The bride's mother received, wearing navy blue taffeta with pink and silver accessories, and corsage of pink roses.

Later, the young couple left for Toronto and points west, the bride wearing a charcoal grey ensemble with grey kidskin topcoat, and corsage of pink Briarcliffe roses. Mr. and Mrs. Middleton will reside in Belleville.

Guests were present from Trenton and Belleville.

Stamped?

SANTA SUGGESTS SLIPS . . .

Slips by Dore, Gay-Lure, Harvey Woods, Roseabell.

It's the personal approach to Christmas!

(from $2.98 — and gift boxed too!)

IT'S FROM

McNabbs

The Store of Personal Service

244 FRONT ST. • BELLEVILLE, ONT.

This - - - and That

By HARRIET STEVENS:

Going Shopping!

In the words of the seasonal song, we are caught, "wandering in the winter wonderland." It is certainly true this year, when every indication points to a white Christmas. If you wander into the woods, you are truly wandering in a winter wonderland whether you are shopping for a tree, or exercise, or the peace of quiet coldness and crunching under foot.

If you are browsing in the Belleville stores you are wandering in another winter wonderland of noisy bustle, the last minute search for a forgotten article, the cheerful exchange of greetings with old friends; and everywhere you look, such a variety to select from, presents itself.

We felt like jogging news the last Wednesday before Christmas revives that old spirit of general good nature, friendly cheer, and happy choice rather than the specific facts of prices and particular suggestions. For the most part, the weighty decisions have been made concerning what special gift to give a special dear one, the minute gifts and to receive in exchange the "Compliments of the Season! Happy last minute shopping!

It is not only a time for buying something new but is also a time for reflection on those things out of the past which are responsible in large part for the wonderful district of the Hastings County of today. "We need something from the archives to tell us how our forefathers lived. To know this we must preserve buildings, furniture and tools. We must know how these things were made, why they were made the way they were, and the uses for which they were intended. To read this in books and pictures is a good thing, but it is infinitely better to preserve some of the things themselves. To let these be lost through our indifference is to deprive future generations of a heritage to which they are entitled."

If you agree with this quotation, you will find it on the back of a pamphlet entitled 'O'Hara Mill' at the Corby Public Library. It tells the story 'about the splendid work of the Moira River Conservation Authority in preserving for future generations one of the most historic sites in the county of Hastings. You may have one of these interesting pamphlets for the asking and, believing many would be interested, we are pleased to pass the news on to you.

We have seen in the news that Canada's Minister for External Affairs has announced that parliament will be requested to grant an additional contribution next year to the Colombo Plan. On November 29, at Brighton, Australia, the Australian Minister for External Affairs turned over to the Indian High Commissioner, an 85-foot, diesel-powered hospital ship under the Colombo Plan. It has been appropriately named "INDAUSTRAL" and will serve 30,000 people living in the Andaman and Nicobar Islands. Amidst all the rumbles coming out of what is misfortunately called "cold war" we are delighted to report the above two examples of friendly humanitarianism and co-operation between sister nations of the Commonwealth.

Everywhere there are people making lists, choosing and buying cards, addressing cards, mailing cards. At this season it seems to be almost a game, an agonizing one, to be sure, but there it is. Men get the fever as well as women, so that makes it general. A man going to the Post Office with a bundle of cards says, 'Why don't we just agree to stop all this!' Another says, "It's just a commercial racket." A woman says, "This card business is a nuisance."

And they are all right, of course, in a way. Yes, we could agree to stop it all. If we wanted to. I simply don't think we want to. Yes, it may be a commercial racket, to a point. But it need not be expensive for anyone. Yes, it is a nuisance sometimes, but then oft but honestly now, it really is not such a nuisance getting them, is it?

Then we put them up on mantels, staircase and such places. Some say this is to show how many friends we have. But might it not be to show ourselves, to give us that extra warmth and assurance we all need at times, to see all its faults, the sending of Christmas cards is a reading out at this time of year, a way of putting our treasured contacts in writing, so to speak. It may be silly, but we go on doing it just the same.

We started our column with 'This & That' about our "winter wonder land" but we got over there in Australia on December the 9th, they were having temperatures over the century mark. Reports on terrible bush fires destroying property and stock block read like the disastrous fires Ontario experienced last summer.

While we creep up to our white Christmas Australia is having one of the severest heat waves in its history.

Mrs. John Buchan Tells of Work Of Auxiliary

The regular monthly meeting of St. Michael's subdivision of Catholic Women's League was held in St. Michael's high school on Monday evening, December 12 with the president, Mrs. R. P. Burley, presiding.

The minutes of the previous meeting were adopted as read. The corresponding secretary, Mrs. K. Bland, sent four letters of condolence, get-well card and letters of thanks to Booth Radio and Bishop Seeds. The treasurer, Mrs. J. E. Boyd, gave a satisfactory financial report. She also sent 150 lbs. of clothing to the mission in the past month. Miss M. Doyle, first vice-president, reported that 323 members have renewed their membership, while 137 have not yet renewed. Mrs. O'Connor has organized two tables of euchre. Mrs. G. Power reported six renewals of Canadian Liturgy magazine and one new subscription.

Mrs. A. McFee is packing the Christmas boxes for Catholic patients in hospital. Mrs. Benevenuto, Sr. is supplying candy for these boxes. In the two months she have been sewing for the Red Cross, Mrs. E. Stafford Bell says they have made eight tunics, three dresses and blocks for a quilt. Mrs. R. E. Barrett will convene the Queen of Hearts Ball, February 14.

The next meeting, January 9th, will take the form of a potluck supper to be held in St. Michael's high school convened by Mrs. S. Domenico. Mrs. B. E. Burley presented Dean Gervin with a cheque for $1,225, the net proceeds from the parish bazaar.

The guest speaker, Mrs. John Buchan, president of the Hospital Auxiliary for the province of Ontario, was introduced by Mrs. E. B. Tally.

Mrs. Buchan explained the object of the Hospital Auxiliary and told about the Shadow Program carried on by the Hospital Auxiliary. She is also where a member of the auxiliary is to help and lay in a department of the hospital.

She gave her impressions of the Ontario Hospital for Psychological department with Dr. Rota and his staff.

Mrs. Buchan was thanked by Mrs. Shannon.

Following adjournment refreshments were served by Mrs. Carl Casey and her committee.

Origin of First Carol Told To W.C.T.U.

The December meeting of the WCTU was held in the home of the mother of the YMCA on Friday, with a good attendance of members and a number of visitors.

The meeting opened with the singing of Christmas carols.

Mrs. Farnsworth, the president, spoke on "Christmas" and "Christmas" basing her talk on "Come Into My Heart Lord Jesus." The world accepted Christ, disunity, greed and selfishness would vanish and war would be no more and peace would reign.

Business followed. A full report of the November meeting was given also reports from the different secretaries.

Two minutes of silence was observed in memory of Mrs. Gordon, who crossed "The Great Divide", since the last meeting.

The Temperance report was then given by Miss Reeves.

Miss Barnum spoke of the need of organizations for the young people in the temperance work. "The Youth Temperance Council" would seem the solution and with prayer and work much can be accomplished.

Mrs. Steers took charge of the devotional period reading from Luke 2:8-20 followed by a devout prayer and singing "Peace on Earth, Good Will Toward Men". She also spoke on how the Christmas message reaches so many isolated people by TV and radio.

QUEST SOLOIST

Mrs. Weese introduced the guest soloist, Mrs. R. F. Townsend.

Mrs. Hubbs gave the origin of the first Canadian carol "Twas In the Moon of Winterime".

This carol was written over 300 years ago by Jean de Brebeuf, pioneer missionary to the Huron, in order to interpret the Christmas story to these people in their own language. Twelve weeks after it was written, it was sung at their last Christmas celebration as a tribe at Fort St. Marie, about three miles from the town of Midland.

Twelve weeks after their celebration, the Iroquois stormed the fort and Father Brebeuf and his assistant, Father Gabriel Lalemant, were put to death at the torture stake and the Huron tribe was scattered.

Some of the Indians escaped to Lorette, a village in Quebec, and it is from their descendants its words were written down by Vilneuve and sung in Quebec, in 1926, it was rendered into English verse by the Canadian poet, J. E. Middleton.

Mrs. Townsend, with Mrs. Hubbs as accompanist, then gave a beautiful interpretation of this lovely carol.

She also delighted her audience with "Silent Night" and "Away in a Manger."

Mrs. Hubbs gave a piano solo entitled "The Prince."

Mrs. Montgomery related "The Greatest Christmas Story Ever Told."

EVACUATE RESIDENTS

BELGRADE (AP) — More than 2,000 persons have been evacuated from the flood - stricken Serbian town of Kosovska Mitrovica on the Ibar river, reports received here said Tuesday night. The water rose so quickly that many housewives were trapped in their homes while cooking lunch. Fire brigades, soldiers and civilian volunteers quickly moved them out of the danger area.

WE ARE NOT SUGGESTING YOU GIVE Fish & Chips For Christmas

But they sure come in handy on those busy shopping days.

JUST DROP IN AT

THE PENGUIN

245 FRONT STREET

And Take Home an Order

Reitman's has the answer...

FOR LAST MINUTE SHOPPERS

Famous Brand Gift Nylons!

VAN ULTRA

Serviceable "Walking Sheers" for daytime wear. Full fashioned for flattering fit. Smart dark seams.

99¢ PAIR • 3 Prs. $2.85

Jewel

Two popular sheers in crystal clear nylon for "Occasions" ... these glamour for big flatters. Beautifully full fashioned. Dark seams. In measured lengths.

"DRESS SHEERS" 15 gauge, 15 denier. For afternoon wear. 99¢ PAIR 3 Prs. $2.85

"LUXURY SHEER" 60 gauge, 15 denier. All purpose wear. 1.09 PAIR 3 Prs. $3.15

IN PROPORTIONED LENGTHS FOR THE MATURE FIGURE

Long-wearing Daytime sheers, in 30 denier weights. For career or college gal. Full fashioned. Dark seams.

1.15 PAIR 3 Prs. $3.30

Ballet

In proportioned lengths for perfect fit. The utmost in sheer beauty ... fine luxury nylons ... for evening wear. Beautifully full fashioned with dark seam.

1.15 PAIR 3 Prs. $3.30

Shatter

"EVENING SHEER" 51 gauge, 15 denier. Lovely jacquard lace tops for additional beauty.

1.15 PAIR 3 Prs. $3.30

"LUXURY SHEER". 60 gauge, 15 denier, 60 gauge for longer wear, 15 denier for sheerness. Jacquard lace tops.

1.25 PAIR 3 Prs. $3.60

"SHEEREST OF SHEERS" 66 gauge, 10 denier. Breathlessly sheer filmy nylons ... the very finest for evening wear.

1.35 PAIR 3 Prs. $3.90

Ultra sh... ...nier, 400 needle seamless nylons for the popular "Bareleg" look. 1.39 PAIR 3 Prs. $4.00

In plain or micro-fin...mesh.

Ballerina SEAMLESS NYLONS

Reitman's

WHERE SMART WOMEN SHOP

216 FRONT STREET BELLEVILLE

DIAL WO 8-9620

Open Till 9.00 p.m. Each Night After Tuesday Except Saturday

LAST-MINUTE GIFT SUGGESTIONS from LESLIE'S

FITTED CASES 4.95 to 17.95

UTILITY CASES Plastic and Leathers. All colors. 3.50 to 8.95

BILLFOLDS Master Crafted from fine leathers. With or without zippers. 2.50 up

JEWEL CASES 2.95 AND UP

Small deposit will hold any article till Christmas.

ALL LEATHER GOODS INITIALLED FREE

LESLIE'S SHOE STORE LTD.

Give Leslie's Gift Certificate this Christmas.

255 FRONT ST. DIAL WO 8-6251

OPEN TUES., WED., THURS., and FRI. EVENING DECEMBER 20, 21, 22, 23.

A GIFT OF SHEER GLAMOUR IN SMART TRINKET BOX!

2 pairs of gossamer sheer 60 GAUGE, 15 DENIER nylons, specially gift packed in a smart and useful clear plastic trinket box.

2 PAIRS, GIFT PACKED 2.50

ADVICE To the LOVELORN

By BEATRICE FAIRFAX

I'D SUGGEST THAT YOU CHECK UP ON YOURSELF FIRST

Dear Beatrice Fairfax:

Like many other women my marriage was a happy one at first, but for the past few years things have changed. I am 38 years old and my husband is 41.

The problem is that my husband just doesn't appreciate me, or anything I do for him. He is constantly criticizing me and picking on me, even though I keep the home in beautiful order and cook him the best meals I can. He never takes me anywhere, no matter how much I beg, and he even goes out now by himself and is often gone until very late at night.

I have asked him if he has another woman, and all he says is that he couldn't be blamed if he did, because all he gets at home is nagging, which isn't true. He's the one who does the nagging, and I'm getting so sick of it I have even threatened to leave him. When I've made these threats, he just says: "Well, what are you waiting for?"

I'm disgusted with life when I think how good a wife I've been to him and never got any thanks.

What would you do if you were me, leave him or go on putting up with him? — Mrs. H.R.T.

Dear Mrs. H.R.T.:

Well, if I were really you, I hope the first thing I'd do—and I sincerely hope that I wouldn't wait so long to do it—would be to check on my own attitudes and actions. I'd do this just to make sure that some, at least, of the trouble with my husband might not be my own fault.

Many wives, of course, are entirely blameless when their husbands start to stray, and you must be one of these. But your letter leave me wondering.

For instance, don't you think it might be possible that your husband had got fed up on being told what a good wife you've been to him? And on hearing that you never get any thanks for it? People do get awfully bored and resentful when they're reminded all the time about what somebody else has done for them.

And how very foolish of you to keep threatening to leave him and then doing nothing about it! Do you really expect to scare him into reform that way, when he sees you're not really serious about it?

Oh, I'm not trying to think up excuses for wandering husbands. I'm merely recognizing the fact that most human beings are so made that if they don't get what they want at home—or, on the other hand, get something they most definitely do not want—they'll go out and look for it, or find escape from it, elsewhere. So it's simply commonsense for a wife to study the situation and see if she can possibly put a finger on anything she's doing, or anything she's not doing, that might have a bearing on her husband's behavior.

What I suggest is that you pull yourself together, take a deep breath and make a fresh start. This will mean that you're going to try keeping yourself NOR your home not only clean and neat, but so attractive and so happy that your husband won't want to go anywhere else or be with anyone else.

This new approach won't be easy, because there are too many old habits in the way that you'll have to change before you can expect results. And perhaps, of course, it may not even work and you'll have to try something else. But for right now it's best bet. So if you're serious about wanting to make a change in your husband, try changing yourself. You may be surprised to find how well it works!

Mother's Helper

BEFORE your little girl cuts out her paper dolls, hats or pasts the most sheets to a thin material such as cheesecloth. Both dolls and waterrobes will last longer and be easier to handle, with a cloth backing.

Copyright, 1955, N.E. Syndicate Inc.

Christmas Dinner Menu

(3RD INSTALMENT—CONTINUED FROM TUESDAY)

By Mary Moore

Finally we have arrived at the water. Rub skin of bird with fat most of the water—the turkey or butter, and to avoid frequent basting, cover loosely with double thickness of cheesecloth dipped in melted fat or a piece of aluminum foil, tucking cloth or foil loosely under to keep it clean. Place in oven of 325 deg. Fahr. If cheesecloth is used at either end during baking period, remoisten with pan drippings by basting.

TIME TABLE:

Times here are for poundage of ready-to-cook birds. Allow an extra 1-2 hour if it is important that Christmas dinner is served exactly on time: 6 to 10-lb. 3 3-4 to 4 1-2 hours; 10 to 14-lbs. 4 1-2 to 5 1-4 hours; 14 to 18-lb. bird 5 1-4 to 6 1-2 hours. Some 25-lb. birds will require 8 hours. An 8 to 13-lb. half turkey requires 4 to 5 hours. Dressing can be pounded on doubled foil, half turkey placed over it, and then wrapped in more foil. Three hundred and twenty-five deg. is temperature for all.

One item on the Christmas dinner menu, which I gave here on Monday of this week, which I have not given you the recipe for is

VELVET SAUCE

A variation of hard sauce. Cream until very light and fluffy 1-3 cup butter, and gradually cream into it 1 1-2 cups sifted icing sugar until both are light and fluffy as down. Beat 2 egg whites until stiff and fold in with 1 or 2 teaspoons flavoring such as vanilla, almond, rum or sherry flavoring.

Tomorrow and Friday: Readers' questions answered.

Wife Preserves

If your bathroom has tiled floors or walls, and you notice dirt has settled in the dividing lines around each tile, use an old toothbrush to work with. Then coat the brushes with soap and scrub along the lines. Repeat and rinse then wipe off with sponge rinsed in clean water.

FLASH BULBS

For The Holidays!

PRESS 25's

Only 15c Each

AT

ROLUF'S MUSIC & CAMERA CENTRE

16 VICTORIA AVENUE

MOTHERS!

When your new baby arrives, call the V.O.N. for the baby bath service. A graduate nurse will help you bathe your baby and prepare the formula if baby is bottle fed.

A MEMBER OF THE COMMUNITY CHEST

Ask Your Doctor—or Call the V.O.N.—WO 8-7210

Area served, Belleville and 3 Mile Radius of City

TO

Our Many Friends

BEST WISHES FOR A

Very Merry Christmas

NORMA'S BEAUTY SHOP

415 BRIDGE STREET E. DIAL WO 8-5689

DON'T BUY NOW!

WAIT for

C. S. C.

SEE SPORT PAGE

Men's

GIFT SETS

Yardley's Shaving Sets

Forsyth Shaving Sets

Old Spice Shaving Sets

King's Men Shaving Sets

ELECTRIC SHAVERS

—Sunbeam

—Remington

—Schick

—Ronson

LEATHER TRAVEL CASES

Empty or Filled

DOYLE'S

DRUG STORE

Dial WO 8-8100 We Deliver

AT

"Your Christmas Shopping Centre"

Full-Length

CRINOLINES

Sweet three-tier nylon Crinolines for the small fry, in sizes 2 to 6 years.

2.98

Also a full range of cottons. Sizes 2 to 14 ..... 1.29 to 2.98

Boys' Viyella

Shirts

Sizes 2 to 6x

Smart boys' Viyella Shirts that wash and wear so well. Beautifully made in smart sport shirt style. Assorted colors.

3.98

Boys' Broadcloth Shirts in both dress and sport styles. 98c to $1.98.

GIRLS' BLOUSES

Bonnie Blouses . . . so pretty to go with your winter skirts. See our selection of easy to care for blouses in cotton and darrons in white and pastel shades. Sizes 2 to 14.

1.98 to 3.98

BABY NEEDS

- Blankets $1.19 to $9.95
- Diapers $2.59 to $4.95
- Gowns .. 98c to $1.98
- Rubber Sheets .. 59c to $2.49

PRETTY 'N PRACTICAL

STOCKING GIFTS

- Panties 29c to 98c
- Mitts 79c to $1.00
- Hose 39c to $1.39

BOYS' and GIRLS' LINED JEANS

Jeans and Shirt Outfit. Jeans are of tough sanforized denim and lined with softly napped flannelette plaid. Triple stitched. Colorful plaid shirt to match.

JEANS ..... 2.98 to 3.98

SHIRTS ..... 1.79 to 1.98

GIRLS' SLACKS

Warm Slacks smartly tailored to wear anywhere, in a wide assortment of wool and rayon and all wool plaids, also plain shades, lined and unlined. Sizes 2 to 14. Priced from

1.98 to 5.95

GIRLS' SKIRTS

The Ideal Gift for the Children! A new shipment for last-minute shoppers. She'll be popular in flared taffetas, all wool plaids, eyelet in plain tartans also fussy taffetas with crinolines.

Sizes 5 to 15

2.98 to 7.95

Children's Christmas

DRESSES

The Little Lady will favor a new dress for the taffetas, all wool plaids, viyellas in plain tartans also Smart "New York Style" in cottons, nylon and velveta. Sizes 3 to 12.

3.98 to 13.95

SPECIAL SHIPMENT! SUB-TEEN

● Dresses ● Skirts

See our smart new shipment of grown-up styles for the pre-teen in velvets, nylons and cottons. Very smart for the holiday season. Limited quantity.

Sizes 10 to 14x 12.95 to 14.95

Also smart skirts in orlons, felts and washable wool plaids.

Sizes 10 to 14x

4.98 to 8.95

QUICK AND ROBERTSON

258 FRONT ST. DIAL WO 2-3678

The Georgia Salon

HAS SO MANY

Lovely Gift Ideas

ON OUR MAIN FLOOR—

UMBRELLAS — IN NEWEST STYLES INCLUDING FOLDING.

4.95 TO 7.95

Children 2.95 to 3.95

HOUSECOATS — DUSTER AND FULL LENGTH. VARIETY OF MATERIALS IN NEWEST STYLES.

3.95 to 29.95

LOUNGING PYJAMAS — QUILTED FLORAL TOPS IN FITTED STYLES.

12.95

LINGERIE — A FABULOUS COLLECTION BY THE BEST MAKERS IN CANADA. SATIN, COTTON, NYLON. THE PRICES SUIT YOUR BUDGET — SLIPS, HALF-SLIPS, GOWNS, PYJAMAS. SEE THIS CHOICE BEFORE YOU DECIDE.

Of Course We Have

● Handbags ● Stoles ● Handkerchiefs

● Blouses ● Sweaters ● Gloves, etc.

ON OUR LOWER FLOOR—

SKIRTS — NEW STYLES AND MATERIALS ARRIVING ALMOST DAILY. SIZES 10 TO 44, 11 TO 19.

From 5.95 to 24.95

SUBURBAN COATS IN RED AND BEIGE. THIS POPULAR COAT AVAILABLE IN SIZES 10 TO 20.

19.95

GENUINE SUEDE JACKETS — THE SOFT AND LOVELY TOUCH SPEAKS FOR THE SUPREME QUALITY OF THE LAMBSKIN. TWO STYLES.

39.95, 45.00

SKULKEEZ — CASUAL FOOTWEAR. A MOST POPULAR GIFT THIS YEAR WITH GOOD RUBBER SOLE AND VARIETY OF TOPS. SMALL, MEDIUM, LARGE AND EXTRA LARGE.

2.98

✦ Slacks ✦ Blazers ✦ Maternity Outfits

"It's A Delightful Place to Shop"

The Georgia Salon

226 FRONT STREET DIAL WO 8-6338

OPEN WED., THURS., FRI. TILL 9.00 P.M.

Not Too Late...

FOR A

Nat Gordon SKIRT

ALL COLORS ALL SIZES

16.95 to 25.00

SEE OUR NEW REVERSIBLE

BEAUTIFULLY

Gift Wrapped

AT NO EXTRA CHARGE

SHOP BY PHONE . . .

FOR A

CARSON ELLIOTT

GIFT CERTIFICATE

"Beautifully Gift Wrapped

At No Extra Charge"

CARSON ELLIOTT

Ladies' Wear

296 FRONT STREET DIAL WO 8-8491

BEAUTY

By MME. QUI VIVE

POWDER MIXING AT HOME

A kit which enables you to blend your own powder is the latest phase in the "do-it-yourself" trend.

The "do it-yourself" trend continues unabated and now, in one of its more intriguing phases, it has entered the beauty field, so that Mildly can mix her own powder as deftly and as color-cure as the expert at her favorite beauty bar. It's all done by means of a new powder kit which enables you to mix the right shade of powder for every color you wear—to say nothing of colors you've always thought unbecoming but are simply dying to wear anyway.

The kit contains eight boxes filled with tiny envelopes of the different shades of powder designed to flatter your skin tones; also four powder "toners" which give subtle nuances to the powder shade you mix; a measuring spoon and two bottles of foundation—one for day and one for evening. Included also are twelve miniature boxes in which to store your powder wardrobe and an instruction book telling you how the powder-mixing miracle is performed. The booklet also lists the proper shades of lipstick, rouge, mascara, eyebrow pencil, eye liner and eye shadow to wear with each fashionable color, together with 18 fabric swatches of this season's high style shades. But, most important of all, there's the mixer—a little glass bowl with a plastic cover mounted on a handsome brass base. Once the powder has been measured into the mixer, you just press a tiny button on the base and a plastic blade within the bowl whirl round and round, blending the powder shade you want in from 30 to 60 seconds.

For a practical example of how the powder blending works, let's say that a light gray-haired woman has found a wonderful taupe wool dress for cocktails, with matching jacket to wear by day. Normally this is not a good color on her, but she just loves the color and the costume. She buys it. Then she goes to the cosmetic department and purchases a kit for light gray hair. At home, she follows the instruction booklet for the powder she should wear with taupe, for the daytime. She simply puts into the mixer one package of Powder A, one package of 2, and one package of 7. With the measuring spoon she adds the A,B, and C ingredients the booklet says. She presses the little button on the mixer for 30 to 40 seconds. She puts the mixed powder into the mixer top of the two storage boxes provided and marks it "Taupe Costume, daytime." By the booklet she also sees that when she wears the costume by day, she wears clear foundation, her special powder, brown eye shadow, black mascara, black eye liner, black eyebrow pencil, a vivid lipstick and rouge. There are additional and equally simple-to-follow instructions for what to wear with the costume for evening, including another "recipe" for the evening powder.

Powder refills are available for the kits, which come in eight different versions based on the color of the purchaser's hair.

GOOD MANNERS

By MRS. BEECHMAN

CHRISTMAS CANDLES . . . TO "GIVE A LOVELY LIGHT"

Christmas time, a time for shining thoughts, should be given the gentle grace and charm of candlelight. So let's light candles! "Light a candle," the Bible tells us," put it on a candlestick, and it giveth light unto all that are in the house."

"OH COME, ALL YE" . . . TO A CAROL - SINGING PARTY

Dear Mrs. Beeckman:

Our family—my husband and four children ages ten-age children—are going to give a Carol-singing party on the afternoon before Christmas. (I do want to tell you that I followed your good advice about writing on our Christmas cards, the invitations to this party of this kind we've ever given. We've invited children and grown-ups, for we know everyone, that all ages, loves to sing Christmas carols. What should I serve at this 3:30 to 5:30 Party? Would I have to serve sandwiches, which would be such a chore to make on this busy day? (3) I'd like to give something, very inexpensive, as a favor to each one. Any suggestion, Mrs. Beeckman? — M.C.

(1) Christmas cookies, pretty and festive, and, if possible cut in shapes symbolic of Christmas (perl little trees, stars, wreaths, and so forth), are the things to serve. (Not all necessarily to accompany wiches.) Be sure to provide a goodly supply of the Christmas cookies, some for eating" on location", and some for take-home loot, always welcome to all ages! (2) For each guest you should have the small inexpensive paper booklet that includes the words of the Carols, music too perhaps. When the guests have all followed words right in front of them, they will sing the Carols with lusty confidence and gusto. These booklets can then be the favors. Or you might have a little Christmas box for each guest, or even easier, a Christmas-decorated paper napkin containing Christmas cookies. Or a tiny corsage or boutonniere of holly or other Christmas green, gay with one or two tiny bells.

TO SEND NEW YEAR'S CARD TO THE DOCTOR

Dear Mrs. Beeckman:

My husband and I would like to send a New Year's card to our family doctor, who has been so good and kind to us. Having never met his wife or family should I address the card to him only and send it to his office, or should I address it to "Dr. and Mrs." and send it to his home address. How should I word the greeting-card? And should I sign it "Mr. and Mrs."? — M.C.

It would be in best form, more gracious, to send the card to the doctor and his wife at their home address. (This is proper, even though you have never met his wife and family.) Address the envelope to: Doctor and Mrs. John Hall. (Best form to spell his title in full on this social mail.) You might word your message something like this: "Friendly greetings for the New Year to you and your family, and best wishes. From Arthur and Ellen Clark." Don't sign "Mr. and Mrs.—" . . . your signature is your informal name. And since, I judge, you will sign the card, you write your name last.

Women love the gift of perfume!

Fine perfumes and colognes from $7.50 to $90.00

DUFF'S—DRUGS

"Your Gift Headquarters"

Dial WO 8-7228 We Deliver

RED & WHITE FOOD STORES

Christmas FOOD SALE

FRUITS and VEGETABLES For Your Holiday Feasts

CALIFORNIA SUNKIST — VARIETY OF SIZES
NAVEL ORANGES — Attractively Priced

FLORIDA — MARSH SEEDLESS
GRAPEFRUIT 10 for 49c

CAPE COD — FINEST DEEP RED
CRANBERRIES pkg. 25c

ICEBERG — FIRM — GREEN
LETTUCE head 21c

CRISP — TENDER
Florida Celery Jumbo Stalks EACH 21c

● SERVE LIBBY'S CITRUS JUICES ●
GRAPEFRUIT JUICE 48-oz. tin 25c
BLENDED JUICE 48-oz. tin 31c
ORANGE JUICE 48-oz. tin 35c

QUALITY MEATS

To Grace Your Festive Table

Swift's Premium Oven-Ready Butter Ball
Turkeys 10-lbs. & over 59c lb. under 10-lbs. 69c

Swift's Premium — (Whole or Shank Half)
FULLY COOKED HAM lb. 53c

Swift's Premium Fruited—(Individually Boxed)
PORK BUTTS lb. 69c

Swift's Premium — (Hockless)
SMOKED PICNICS lb. 39c

FRESH PORK BUTTS lb. 43c

Swift's — (Sealed for your protection)
PREMIUM BACON 1-lb. pkg. 59c

BEST FOOD BUYS The Pick of Santa's Pack

LIBBY'S FANCY
TOMATO JUICE 46-oz. tin 27c

GREEN GIANT FANCY
CORN NIBLETS 2 12-oz. tins 33c

ROSE BRAND
Sweet Gherkins 12-oz. Jar 45c

CHRISTMAS NUTS AND CANDIES

FANCY CHRISTMAS
MIXED NUTS lb. 49c

GOLDEN HOUR
CHOCOLATES lb. box 89c

LOMBARDY MARASCHINO
CHERRIES 10-oz. box 89c

McCORMICK'S
CHOCOLATE DROPS lb. 39c

FOUR VARIETIES
CANDIES Cello bag 33c

McCORMICK'S
Creams, Jellies lb. 29c

CANDY
CANES pkg. of 6 29c

BEVERAGES

COFFEE
Red & White Freshly Ground lb. $1.07

INSTANT COFFEE
Red & White 5-oz. Jar $1.33

TEA BAGS
Red & White Pkg. of 65 79c

GINGER ALE
Red & White qt. bttles 2 for 27c (Plus Deposit)

LIBBY'S FANCY MINCEMEAT 25-oz. tin 43c
AUNT MARY'S CHRISTMAS CAKE 1-lb. block 59c
CHRISTMAS SERVIETTES 20's pkg. 19c
CHRISTMAS PAPER TABLECLOTHS 1 yd. 39c

SUPREME
SAGE & POULTRY SEASONING shaker tin 12c
CLARK'S FRUIT PUDDING 19-oz. tin 47c

● BIRDS EYE FROZEN FOODS FOR CHRISTMAS ●
FROZEN STRAWBERRIES ..... 15-oz. pkg. 49c
TENDER GREEN PEAS ..... 12-oz. pkg. 27c
ORANGE JUICE ..... 6-oz. tin 2 for 41c

To One and All Our Heartiest Wishes For

A Very Merry Christmas!

Your District RED & WHITE Stores

MACKLIN GROCETERIA STIRLING — F. WINDSOR & SON CANNIFTON

REID'S GENERAL STORE SHANNONVILLE

OTHER STORES LOCATED AT MADOC, TR ENTON, PICTON, BLOOMFIELD, BRIGHTON

The Gift that gives a lift...

Only 4 days left to do your Christmas Shopping! So here are a few Electrical gift suggestions that would make wonderful Christmas Gifts — COME IN AND SEE THEM TONIGHT — OPEN TILL 9.00 P.M.

ELECTRIC
COFFEE PERCOLATORS
$18.95 up

Wringer WASHERS
$99.50 up

ELECTRIC OR GAS RANGES

See these beautiful Ranges! Priced just right for your budget. Many modern time-saving features.

ONLY $149. up

Low Monthly Payments
149 FREE TICKETS ON $400.00 PRIZE DRAW

PHILCO TELEVISION
21" CONSOLE

The value leader in all TV consoles with optically tinted filter glass . . . smart finger tip tuning system . . . inclined speaker panel and the great new Philco 380 Chassis.

only $369.00

Low Monthly Payments
369 Free Tickets on $400 Prize Draw

Automatic Refrigerators

Smart, compact, modern Refrigerators make wonderful Christmas gifts. And we have a complete display of these models.

Only $299.

Low Monthly Payments
299 FREE TICKETS ON $400.00 PRIZE DRAW

POP-UP TOASTER $14.50

ELECTRIC IRONS
RECORD PLAYERS
ELECTRIC PERCOLATORS
AUTOMATIC WASHERS
ELECTRIC KETTLES
ELECTRIC CLOCKS
LAMPS — ALL TYPES AND MANY MORE IDEAL GIFTS

MIX-MASTER $49.95

DON'T FORGET TO GET IN ON THE $400.00 PRIZE DRAW

1 TICKET FOR EVERY DOLLAR YOU SPEND AT PERCIVAL'S.

PERCIVAL'S

380 FRONT STREET

ANNEX 333 FRONT ST. DIAL WO 8-6383

PETERBOROUGH BRANCH 175 HUNTER ST.

DIAL WO 2-3489

Christmas Concerts

SCHOOL SECTIONS 12-13

SYLSTONE—On Tuesday evening, December 13, Mrs. Cora Reid and her pupils of the Union School, Section 13, held their annual Christmas concert with a capacity audience present. A splendid program of songs, dialogues, was put on as follows, with the Rev. H. E. Beare as chairman.

PROGRAM

Chorus by school and accompaniments by Miss Ruth Mumby, school music teacher.

"O Canada," "Listen to the Toyland Band," "There'll Always be a Christmas," "Jingle Bells" with baton twirling by Bonnie Bothwell.

Chairman's address, Rev. H. E. Beare; recitation, "I'm A Big Boy Now," by Brian Thomson; solo "You Can't Kiss Santa Good-Night," by Patsy Spencer; choral recitation by Junior guitar and vocal solo, "If We All Said a Prayer," by Laverne Finch, quartet, "Four Little Maidens at Tea," by Patsy and Sherry Spencer, Agnes McKeown and Bonnie Bothwell; recitation by Laverne Finch, "Just for Christmas"; vocal and guitar solo, "Davy Crockett," by Bob Spencer; play, "The Christmas Doll" vocal and guitar solo, "When I Went to My Church," by Sherry Bob Spencer (his own composition); dialogue, "Good Will to Women"; carol singing, led by Mr. Fred Sarnum; star drill; vocal and guitar solo, "You Can't Order a Book by Its Cover," by Bob Spencer; trio, "Three Little Pizzanistes" by Laverne Finch, Agnes McKeown and Patsy Spencer; two-part recitation, Sherry Spencer and Glenn Finch; guitar and vocal solo, "Christmas," by Laverne Finch; carol singing with Mr. Sarnum leading and Miss Mumby at the piano; play, "Madame Camelly's Beauty Shoppe"; film "Christmas In Other Lands," on the school projector; closing song by the school.

A few words of appreciation to their teacher, were voiced by Carol Milne, Agnes McKeown, and Patsy Spencer, and Mrs. Reid was presented with a three-flowered hostess plate.

Mr. Beare and Miss Mumby were also remembered by the section and presented with gifts from Santa.

Santa Claus then arrived and distributed presents to all the young folks. Candy was also given by the school.

On Thursday night, December 15, the teacher, Mrs. Murray Mekiejohn and pupils of the 9th Line School, section 12, gave a good program of plays, recitations, dialogues and songs to a large and appreciative audience. The following is the program, for which Rev. H. E. Beare, was the master of ceremonies:

School choruses—"Ting-a-Ling-a-Jingle"; "The Toy-Makers' Dream," and "Christmas; recitations, by Sharon Gray, Dennis Gray; Stewart and Nancy Gray; songs by the Juniors, "Merry, Merry Christmas," and "If You're Good" recitation by two junior pupils, Rickey Gray and Margaret Mekiejohn; chairman's address, Rev. H. E. Beare; two-act dialogue, "Junior Santa Claus"; recitations by Billie Mekiejohn, Teddie Reid and Dennis Gray; acrostic by Juniors, "Santa Claus"; songs by the Juniors, "Merry, Merry Christmas," and "Christmas Secrets"; piano solo, "Star of the East", by Mrs. Glen Morton; chorus, "Too Fat for the Chimney," and "Christmas Tree Angel", by the school; guitar and vocal solo, "Davy Crockett", by Bob Spencer, with "The Kentuckian" as an encore; carol singing, with Miss Ruth Mumby as accompanist, two-scene dialogue, "With the Help of the Family"; vocal and guitar duet, "I've Got a Mansion Just over the Hill-Top", by Mrs. Ralph Heath and Mrs. Walter Reid; recitation, "The First Christmas Eve" by Marilyn Stewart; one-act dialogue, "The Awakening"; songs by the seniors, "The Bethlehem Babe," and "The Star and the Angels"; recitation, "The Last Laugh" by Tennis Gray; quartet, "Little Son of Mary", by the 9th Line quartet, Norma Petherick, Anne Reid and Dorothy and Donna Morton; vocal solo, "Silver Bells," by Mrs. Don Stewart, with Mrs. Percy Reid at the piano; dialogue, "An Official Visit"; speech by Verney Heath, a former schoolboy at 9th Line school; a few words of appreciation from Percy Reid, a member of the school board; senior choruses, "Hear the Bells", and "The Bells are Ringing"; vocal and guitar solo, "When I Went to My Church," by Bob Spencer, and "Keep on the Sunny Side," as an encore); school choruses, "If We All Said a Prayer for Peace," "Carols and "Merry Christmas to You"; recitation by Carol Heath; carols.

Miss Ruth Mumby, school music teacher, was accompanist for all the choruses and carol singing.

Candy was passed to the audience, and Santa made a visit, giving gifts to the children and some of the grown-ups, along with many a "Ho-Ho-Ho" and a few digs at some of the local residents, which were much enjoyed. Mrs. Meiklejohn was given a navy blue leather purse with gloves to match, by the Section, and Mr. Beare and Miss Mumby were also remembered with gifts.

Slim Moroccan Brunette Leads Active Life

FEZ, French Morocco (Reuters)—Morocco's youngest nationalist leader is 18 - year - old Malika Mellani, who has a taste for violence and the ambition to become her country's first woman cabinet minister.

This attractive schoolgirl is head of the women's branch (6,000 members) of the Istiqlal party in Meknes, the fourth largest city in Morocco.

It is not without difficulties that this slim brunette leads such an active life. Malika is at boarding school—and allowed out for only eight hours every Sunday.

She became internationally known during the Meknes riots last July 25, in which eight Moroccans were killed. That day, Gilbert Grandval, then French resident-general, made his official entry into the city. Malika, on vacation from school, put on a gay summer frock and slipped over her shoulders a sash with the green and red Moroccan national colors—her "battle" uniform.

HURLED ROSES

Thousands of Moroccans lined the route. When Grandval appeared, followed by several carloads of French and Moroccan dignitaries, wild shouts of "Long live Ben Youssef" (the then exiled sultan) rose up from the swarming crowd.

Malika hurled a bouquet of red roses which landed on Grandval's lap in his open car. Policemen, thinking she had thrown a bomb, punched her, but the schoolgirl broke loose and ran alongside the motorcade screaming "Ben Youssef" into the ears of the officials.

Grabbing the black beard of the pasha of Meknes, a well-known opponent of Ben Youssef, she tugged violently until he too had to let out a shrill "Long live Ben Youssef."

Malika threatened French, British and American journalists in their cars until several also began to intone slogans glorifying the banished monarch.

Malika's father works in the Meknes post office. She has five sisters. Malika joined the Istiqlal in 1949 when the party was still underground and many of its members in jail for anti-French activities. She made her first political speech the following year, when only 13, to a secret meeting in Rabat. The subject was "Women's rights."

NEED OIL . . . IN A HURRY?
OUR EXPRESS SERVICE
Gives you prompt delivery of furnace or stove oil at any hour, in any weather. Buy your oil where reliable oil burner mechanic service is guaranteed 24 hours a day.
MOIRA-SCHUSTER LIMITED
36 BRIDGE ST. E., BELLEVILLE
DIAL WO 2-4594

STROUD'S FOR YOUR LAMPS
SEE OUR COMPLETE DISPLAY OF ALL TYPES OF LAMPS ON OUR SECOND FLOOR.
COME IN SOON — ONLY A FEW DAYS LEFT TILL CHRISTMAS.
STROUD'S GIFT SHOP
208 FRONT ST. DIAL WO 8-7637

The Latest Lines

By ALICE ALDEN

The straight and narrow path is pursued by handbags, too, as the long, lean bag takes over for both day and evening wear. Josef follows this line for a handsome handbag designed for glamorous late-day use. This new, narrow horizontal dress-up bag is a clutch of high luster black satin highlighted by a dramatic multi-colored jeweled frame. It's a bag to tote and treasure!

a new thrill in longer-lasting fragrance!
the touch
HERB FARM SHOP'S
London Mist Cologne
TOUCH IT to your wrists . . . your temples . . . behind your ears . . . all about you . . .
that thrills!
AND BE fresh, sweet, throughout the day and evening . . . surrounded by an aura of fragrance that really lasts! True essence of rain-drenched flowers . . . sweet and spicy as potpourri, designed to underscore your personality with the poetry of its own.
SCHRYVER'S PHARMACY
DIAL WO 8-8122
WE DELIVER

'Christmas Giving, Receiving,' Topic At Pr. Ed-Belleville Club

The Prince Edward-Belleville Club held its Christmas meeting at the YMCA, with the president, Mrs. L. Wannamaker, presiding.

After the usual opening, the president read "The Christmas Message," by Helen B. Anderson.

Business was discussed and Mrs. McCoy reported for cards and letters.

Mrs. Williams, with her co-convener, was in charge of the program.

GUEST SPEAKERS

The guest speakers were Capt. and Mrs. Marks of the Salvation Army.

Coming to the city in June from the west—across Canada—for a time on the staff of the Army Training School in Toronto, where he met his wife—back again to several cities, where the result of his evangelistic work is evident.

Mrs. Marks spoke briefly and led in carols.

The captain's message on "Christmas Giving and Receiving," was sincere and inspiring. "Above all else, let me present our greatest gift from God — who gave us the Christ Child of Bethlehem—that we through Him might know the way of life. Only by learning of Him and giving our lives to Him do we experience the real joys and blessings of the Christmastide."

With the speakers was Ellerby—a gifted soloist—who led in carols and closed with "Silent Night."

The president extended the club son's greetings to all, thanked the speakers and soloist, and on behalf of the club presented cheques for $25 to the Salvation Army. As was the custom, each one wishing to donate a free-will offering brought fruit, jam or clothing.

The refreshments and the social time were convened by Mrs. Williams and Mrs. Shortt, assisted by Mesdames C. Ackerman, Weaver, Fisher, Earle, M. Trumpour, Nelson, Salisbury and Sloan.

A GIFT SUGGESTION— $4.95
All Leather Billfold with desirable Features
—BY—
Tilley
Available in Steer Hide English Morocco
Featuring!
THE BEST VALUE ON THE MARKET
OTHER STYLES 2.50 AND UP
• SOLID LEATHER CONSTRUCTION • DOUBLE GUSSET CHANGE PURSE
• DETACHABLE PASS CASE • PATENTED EXPANSION FEATURES
Leslie's Shoe Store Ltd.
255 FRONT STREET DIAL WO 8-6251

Make Her Christmas ONE TO REMEMBER!
EVERY MEAL OF THE YEAR
With This Beautiful FRIGIDAIRE RANGE
SEE IT NOW!
Radiantube Units have 5 exact speed heats
Speed-Heet Unit Starts food cooking in seconds
Wonder Oven Lets you broil a steak and bake a cake at the same time—in the same oven
FRIGIDAIRE
Automatic Electric Range
All porcelain finished in choice of Stratford Yellow or Snowy White exterior
TIME IS RUNNING SHORT — COME IN TODAY!
GET A SPECIAL TRADE IN ALLOWANCE ON YOUR PRESENT RANGE — THEN START SMALL PAYMENTS NEXT YEAR.
W. W. HAWLEY — BELLEVILLE LTD.
249 FRONT STREET DIAL WO 2-1393
STORE OPEN EVENINGS

man's best friend
A B of M pambook showing a nice little balance makes a big hit with the youngsters at Christmas . . . saves last-minute shopping, too. Gift-wrapped with a Christmas cover. "MY BANK" is your neighborhood will gladly take care of your needs.

BANK OF MONTREAL
Canada's First Bank
BRANCHES in BELLEVILLE and DISTRICT to serve you
Belleville Branch, Front & Bridge Sts.: ALBERT E. E. JARRETT, Manager
Frankford Branch: C. C. McEACHERN, Manager
Napanee Branch: EDWARD POWELL, Manager
Picton Branch: JOHN deB. ARNAUD, Manager
Stirling Branch: ALLAN GREENLEY, Manager
Tweed Branch: A. S. OLIVER, Manager
Trenton Branch: JOHN A. THOMPSON, Manager
WORKING WITH CANADIANS IN EVERY WALK OF LIFE SINCE 1817

Fear of Mafia Made Him Say He Killed Dog

TORONTO (CP) — An Italian immigrant said Tuesday he confessed falsely to the killing of his dog because he feared reprisals from the Mafia—an Italian secret society.

Domenico Delgallo, 50, told magistrate S. T. Bigelow he had replayed no part in throwing his dog from a second-storey bathroom window.

The magistrate dismissed a charge of cruelty laid against Delgallo.

Delgallo's landlord, Vincent Lisardi, 27, was also charged in the killing. He was acquitted. His friend said he believed Lisardi was connected with the Mafia.

Delgallo said Lisardi had thrown out the dog but that to avoid the possibility of reprisal from the Mafia he had assumed responsibility for the incident himself.

Find Woman, Two Children Stabbed to Death

NEW YORK (AP) — A woman and her two children were found brutally stabbed to death in a furnished Staten Island apartment last night. The bodies were discovered by detectives who wanted to tell her that her husband has been found shot and critically wounded in his car.

The dead were identified as Mrs. Shirley Palin, 25, her daughter Charlene, 4, and son Kedwick, 2.

Detectives said Mrs. Palin was a white woman and her husband, Milton, 27, a Negro. Palin was shot once in the chest and once in the roof of his mouth, and authorities said they would not be able to question him for at least 48 hours.

Mafia he had assumed responsibility for the incident himself.

Doug Stork's Coffee Bar

(Opposite McCarthy Theatre)

- **HOME-MADE CANDY** - Our Specialty

ROSETTES & RIBBON CANDY (Limited Quantity) — CLOVE APPLES — CANDY CANES (All Sizes) — HARD ROCK — CRISPY NUT & PEANUT BRITTLE — PEANUT CLUSTERS & MACAROONS PLUS MANY OTHERS.

- **CHOCOLATES**

ROWNTREE'S—BLACK MAGIC & DAIRY BOX
NEILSON'S — ALL VARIETIES
AND OTHER BRAND NAMES

TOBACCOS — MAGAZINES — SUNDRIES AND NOVELTIES

"Drop In For A Coffee"

Look through the window!

You can actually see the difference in this new

Instant Chase & Sanborn Coffee

• Pick up a jar of the new Instant Chase & Sanborn while you're shopping this week. Look through the special picture-window on the side. The rich coffee-colour you'll see is proof that here is an instant coffee with all the rich flavour of freshly-made coffee.

Chase & Sanborn coffee men developed a new "Gentle-brewing" process for their new coffee. This process brews the coffee so gently that the delicate coffee flavour is preserved in all its original goodness. No more of that scorched colour or scalded taste you've come to expect of Instant coffee. Here is truly *delicious*, full-bodied coffee.

Try a jar soon. Your family will *taste* the difference.

Special introductory offer:

20¢ off the economy size

10¢ off the regular size

***NEW* Instant Chase & Sanborn Coffee**

DOMINION'S RECIPE for a Merry Christmas

Take the crisp cold of a December night, add two generous parts of snow, stir in air so clear it tinkles.

Into a generous heart, mix the wonder of a little girl, the sparkle of a young boy's glance, the love of parents, and set gently before the chimney side.

Add the lightest touch of a reindeer's hooves, a sprig of holly, a scent of fir.

Set the mixture to rise in the warmth of a dream of good will to men. It will be almost ready to serve when it bubbles with warmth and good feeling.

Bedeck with the light of a star set in the East, garnish with shining balls of gold, silver and red. Serve to the tune of an ancient carol in the middle of the family table.

This recipe is sufficient for all the men and women you will ever meet.

With best wishes for a Merry Christmas.

—Thomas P. McMahon

Ocean Spray, Whole or Jellied
CRANBERRY SAUCE 16-oz. tin 23c

Rose Brand — Sweet
MIXED PICKLES 16-oz. jar 33c

Christie's
RITZ BISCUITS 2-oz. pkg. 22c

Stockley's — Golden Cream Style
FANCY CORN 2 15-oz. tin 20c

Dole — Fancy
FRUIT COCKTAIL 20-oz. tin 33c

Green Giant — Fancy
CUT WAX BEANS 2 15-oz. tin 39c

J. William Horsey Brand
Grapefruit Sections 2 14-oz. tin 35c

Domino Dry
GINGER ALE 2 26-oz. bottles 25c

Maple Leaf Brand
MINCEMEAT 16-oz. tin 39c

Real Value! Richmellow — Whole Milk
LOAF CHEESE 2-lb. loaf 89c

Christie's — Ideal for Snacks!
Carleton Crackers 14-oz. pkg. 39c

Libby's — Tender King
FANCY PEAS 2 15-oz. tin 35c

Choice Quality — Halves
Bright's PEACHES 2 15-oz. tin 35c

Libby's Choice
Mixed Vegetables 2 15-oz. tin 33c

Dole — Fancy
Sliced PINEAPPLE 20-oz. tin 35c

6-bottle carton
GINGER ALE 36c

Rich in Flavor! Fully Matured Famous Cheddar Cherry Hill
OLD CHEESE 57-oz. wedge 57c

DOMINION STORES PROUDLY PRESENT A SPECIAL CHRISTMAS TV PROGRAM, THE STORY SILENT NIGHT", OVER TV KINGSTON, CHRISTMAS DAY, DECEMBER 25th. 4.30 p.m.

For Cooking Christmas Fowl — Stuart House Aluminum
FOILWRAP 25-ft. 12-in. roll 25c

Hansen's Assorted
INSTANT ICING 2 3½-oz. pkgs. 37c

Real Value! Assorted
Regency CHOCOLATES lb. box 75c

Mixture contains pecans, almonds, walnuts, filberts, Brazils—Reserve
MIXED NUTS 1-lb. cello bag 55c

100% Guaranteed Meats

CHOICE "A" GRADE
CAPONS lb. 59c

Regular Dressed, 12 to 16 lbs.
Grade "A" TURKEYS lb. 55c

Grade "A" King Cole
PRE-DRESSED DUCKS lb. 59c

Maple Leaf, Ideal for Dressing — Pure Pork
SAUSAGE MEAT 1-lb. pkg. 35c

Maple Leaf
SMOKED PICNIC HAM lb. 39c

Quality Mixture
SATIN HARD MIX 1-lb. cello bag 35c

Barnum's
POTATO CHIPS 7-oz. pkg. 39c

Crystallized
CREAMS AND GUMS 1-lb. cello bags 35c

"A Must at Christmas for Upset Stomachs"
BROMO-SELTZER bottle 55c

McLaren's — Nippy
IMPERIAL CHEESE lb. pkg. 85c

McLaren's
POULTRY STUFFING 12-oz. pkg. 33c

McCormick's
DESSERT SHORTBREAD 29c

• FRESH FRUITS & VEGETABLES •

Firm, Yellow, Ripe
BANANAS 2 lbs. 29c

California Red Crisp
EMPEROR GRAPES 2 lbs. 25c

Florida No. 1, Easy to Peel
TANGARINES 2 216's doz. 59c

Ocean Spray Cape Cod No. 1
CRANBERRIES 2 1-lb. cello bags 45c

Thin Skinned and Juicy
FLORIDA ORANGES Size 216's 2-lb. pkg. bag 35c

You Can WIN $2000 This Week

Here's How to Win!

Get Free Check List at any Dominion Store.

Find the "Phantom Famous Brand" listed on the check sheet but not illustrated in this advertisement. Next, if your telephone rings between 8 and 9 o'clock next Saturday evening, DO NOT ANSWER HELLO or you will be automatically disqualified from all opportunity to win $2,000.

Instead of answering HELLO, say "DOMINION STORES" and then state the name of this week's "Phantom Famous Brand". If you do, and it is the DOMINION FORTUNE HUNT caller, you will win the Grand Prize of $1,000.

$1,000 BONUS! If you win the Grand Prize and have in your home at the time a box, bag or label from this week's "Phantom Famous Brand" (or a reasonable facsimile) PLUS $3.00 or more, you will qualify for a bonus prize of $1,000.

$100 CONSOLATION PRIZES! If the DOMINION FORTUNE HUNT calls your telephone number and you make the mistake of answering HELLO, but can still name this week's "Phantom Famous Brand", you will qualify for a consolation prize of $100.

GRAND PRIZE MUST BE WON! If this week's Grand Prize is not won on Saturday night, it will be added to next week's Grand Prize of $1,000. This will be repeated if necessary until someone wins the accumulated Grand Prize.

Employees and agents of Dominion Stores Limited and their families are not eligible for this contest.

Mrs. Harry Hodgkins, 206 Oakwood Avenue, Port Colborne, was the lucky winner of $4,000 Saturday night in the DOMINION between 8 and 9 p.m. Mrs. Hodgkins answered with the $4,000 words, "Dominion Stores — Domestic Shortening".

Among the other Ontario cities called were Aldershot, Wiarton, Arnprior, Sudbury and a number of calls to Toronto.

Princess Margaret, Eisenhower Top List of World News Events

By THE CANADIAN PRESS

Two stories rich in human interest top the list of world news stories for 1955.

Princess Margaret's decision not to marry Group Capt. Peter Town send was picked by telegraph editors of Canadian daily newspapers as story of the year.

Voting in a Canadian Press poll of news editors, Eisenhower's heart attack as close second in news impact.

The editors were asked to choose the top six world and Canadian stories.

Their selections:

World: 1, Princess Margaret's decision; 2, Eisenhower illness; 3, Salk vaccine; 4, Churchill's retirement; 5, Peron downfall; 6, Geneva Big Four talks.

Canadian: 1, Vancouver police scandal; 2, Richard riots; 3, Grey Cup show; 4, Marilyn Bell's Channel swim; 5, Commons filibuster; 6, Banff snowslide.

ALMOST UNANIMOUS

Despite news of the Margaret-Townsend romance, announced Oct. 31, was the nearly unanimous choice for top spot. With the president's illness a close second.

Interest in science generally, and particularly medical news, is reflected in choice for third place of the April 12 announcement of the Salk vaccine's effectiveness. Churchill's retirement and Eden's succession, April 5, marked the close of a great page in world affairs and appealed to the editors in slightly newsier than Peron's ousting from Argentina Sept. 9.

Puzzling moves by the Soviet high command, beginning with Malenkov's demotion and continuing through two Geneva conferences in July and November, rounded out the top six world stories.

The Vancouver police scandal, which began last spring and continued through a still-unfinished commission investigation, heads the list of Canadian events. Montreal riots March 17, sparked by the suspension of hockey player Maurice Richard, took second place over the Grey Cup show put on by Vancouver—and the winning Edmonton Eskimos — as the game was played in the west for the first time.

CHANNEL SWIM

Marilyn Bell, whose conquest of Lake Ontario took second place to hurricane Hazel in the Canadian list in 1954, was represented again this year when her July 31 channel swim was selected as fourth best Canadian break. The successful Conservative filibuster in the Commons, forcing limitation of the Emergency Powers Act, drew slightly more votes than the July snowslide on Mount Temple in which seven youths were killed.

Other Canadian stories mentioned included Saskatchewan storms and floods, plans for the first Canadian atom power plant, the TLC-CCL merger, Gen. Simonds' retirement, the Pearson trip to Moscow, Robert Saunders' plane crash death, the Demuese political squabble, and the Nicolet landslide.

FOR YOUR
● TOYS
● PAINTS
● CHINA
FRED LEWIS INDUSTRIES. LTD.
366 Front St DIAL WO 8-2200
WE DELIVER

Last-Minute Shoppers

Not much time left! Check over these gift suggestions — We think you'll find just the item you want for that Special Christmas Gift.

SHOPSMITH
Includes 12" Disc Sander; 9" Circular Saw; 24" Lathe; 18½" Drill Press; Horizontal Drill — All combined to give you a Power Workshop in One
Only $35.00 Down

3-Inch Atlas
TILT-ARBOR SAW
Ball Bearing Circular Saw. A Power Tool of speed, accuracy and smoothness. Makes a wonderful gift.
$74.50

Handy Andy
TOOL KITS
for Children
$1.98 up

SEE OUR COMPLETE DISPLAY OF QUALITY HAND TOOLS

Porter - Cable
ROUT-O-JIG
$74.50

Dremel
JIG-SAW
Including Motor
$37.50

Black & Decker
Electric Drill Kits
● $37.25

Thor-Speedway
DRILL & SAW KIT
$41.95

EASY TERMS!
WE DELIVER!
WILLS HARDWARE
291 FRONT STREET DIAL WO 8-5789

BRINGING HOME THE YULE TREE

Remember Christmas in the country? These youngsters are silhouetted against the sky as they bring home a Christmas tree they have just cut near their home outside Almonte, Ont. The photo is by Malak of Ottawa. (CP Photo).

New Foreign Secretary Makes Success of Govt. Ventures

By EDDY GILMORE

LONDON (AP) — Britain's new foreign secretary, Selwyn Lloyd, is a dull man with a bad golf game and a middle-age spread—by his own description.

"Nonsense," snorts a friend. "He's brilliant and anyway, you don't star in rastecraft with a golf club or your figure, but with your head."

Lloyd has a reputation of making a success of everything he's tackled, including the late Andrei Y. Vishinsky, Russia's acid-tongued foreign minister and UN delegate.

"Dig that broken record," sighed Lloyd at the United Nations one day as he listened to Vishinsky.

TO BRIGHTEN IT

Asked why he used the jargon of American be-boppers (dig that) broken record means listen to that man repeat himself), Lloyd replied: "Oh, one must try to brighten things up occasionally."

The 51-year-old Lloyd thinks and dresses like his boss, Prime Minister Eden. He is a Methodist by religion and his full name is John Selwyn Brooke Lloyd.

"Who could remember a politician with a name that long," he says, "or why should they?"

But Lloyd had a reputation of always winning top prize.

He went to Cambridge and was elected president of the University Union.

He went out for soccer and was elected captain of the team.

He studied law and became a judge.

He joined the army and worked up to brigadier.

WON ELECTION

He ran for Parliament as a Conservative in 1945 when Labor was winning all over the country and was victorious, with a majority of 16,628.

He hired pretty, stylish Elizabeth Marshall as his secretary—and married her 18 months later. At 28 she's the youngest cabinet wife. They have a three-year-old daughter, Joanna.

He was appointed minister of state at the foreign office when Sir Winston Churchill's Conservative party gained power in 1951 and almost immediately went to Paris as a delegate to the UN assembly.

He tangled with Vishinsky in a tricky debate and the wily Russian confided to a colleague: "The young Englishman—he's tough."

He rose to minister of supply in November, 1954, and just six months later gained cabinet rank as defence minister in the first cabinet under Eden.

GOODMAN'S LAST-MINUTE Christmas GIFT SUGGESTIONS

Our store is filled with gifts the man of the house will love . . . why not drop in and let our courteous staff help you select the gift you want.

SPECIAL REDUCTION!!
QUALITY ALL WOOL JAEGER SWEATERS
Real high grade Sweaters reduced for Christmas Giving

SWEATERS Reg. 11.50 to 12.50. Special 8.95
SWEATERS Reg. 9.50 to 10.00. Special 7.95

● TIES
A beautiful selection. From 1.00

● BELTS
In genuine leather. From 1.50

● SPORT SHIRTS
Always an acceptable gift. From 3.95

● SUBURBAN COATS
Always popular. Priced from 19.95

● ZIP-LINED TOPCOATS
Ideal for winter or spring wear. From 29.50

● GLOVES
Choice of lined or unlined. From 2.95

● SOCKS
Wide choice of colors and patterns. From 1.00

● SWEATERS
Pullovers From 4.95

● SHIRTS
TOOKE SHIRTS
Smart shirts. In white, stripes and plain colors. All sizes. Price
3.95
ARROW SHIRTS
All shades and whites. All sizes.
from 4.95
NYLON SHIRTS
By Arrow...A splendid gift for any man.
9.95

● SCARVES
All wool and all silk. Solid colors and patterns.
from 1.95

● HANDKERCHIEFS
In fine linens. White and smart color effects.
from 50c

● HATS
Popular name brand hats. All colors and sizes.
from 4.95

SAMSONITE LUGGAGE
Ideal for Christmas giving. For men and women.
from 22.50

Give a GIFT CERTIFICATE
from GOODMAN'S
Good for any amount. Let the man of your choice select his own merchandise.

ODDS & ENDS
SPORT SHIRTS
Here's real value. All styles. A splendid Christmas Gift at a bargain.
Reg. to 7.50 Christmas Special
3.95

Men's
OVERCOATS

Keep warm this winter in one of Goodman's extra warm Winter Coats. Wide choice of colors and styles. All lined and interlined.
A REAL PRE-CHRISTMAS VALUE PRICED FROM
39.50 up

● DRESSING GOWNS
Plains and patterned. All wool, silks and tartans. From 11.95

● SUEDE WINDBREAKERS
In choice of brown or navy. A splendid gift. From 22.50

● SPORT COATS
In fancy tweeds from 19.50. In Harris Tweeds from 29.50

● TROUSERS
A large selection. All colors and materials. From 7.95

MANY, MANY, MANY MORE ITEMS TO CHOOSE FROM. DROP IN FOR THAT LAST MINUTE GIFT.

Men's
SUITS

A splendid selection of men's suits in wide range of materials. All sizes.
Suit with 2 pair pants
39.50
Suits with 2 pair pants from
49.50

GOODMAN'S STORE FOR MEN
307 FRONT STREET BELLEVILLE DIAL WO 8-8249

ZELLER'S

RETAILERS TO THRIFTY CANADIANS

Open Tonight Until 9.00 p.m.

ONLY 3 SHOPPING DAYS!

LAST-MINUTE GIFT SUGGESTIONS

GIFT WRAP

TREE DECORATIONS

Wrapping Paper, plain tissue, printed gift wrap 10c
Seals, Tags, wide assortment 10c & 15c
Ribbon, various lengths and colors ..... 10c, to 49c
Tree Balls, gayly decorated .. 6 for 49c
Icicles for tree decorations ..... 10c & 25c
Tree Lights, seven lights Canadian made 98c
Tree Light Bulbs, Canadian Bulbs, Christmas colors 2 for 15c & 15c

VISIT SANTA'S TOYLAND

Metal POP GUNS Special 77c
Double barrelled style, sturdily constructed with wood handle. Smoke action, shoots two corks with attached syringe.

Mechanical TRAIN SETS 4.49
A grand gift. Mechanized Train with 10 sections of track and speed control. Safety approved for all the boys on your list.

DOLL PRAMS 4.49
A wonderful gift for girls. Will hold 17-in. Doll. Plaid, Metal Frame, Machine-ty body, rubber tire. A gift for happy outings.

Children's BLACKBOARD 1.98
Sheet type and comes complete with chalk. A big blackboard that's sure to delight every boy and girl.

DREAM DOLLS 9.95
Beautiful big 22" Doll a real playmate for a good little girl. Vinyl head, rubber body sleeping eyes.

Favorite DART GAME 98c
Rubber tipped darts and a metal target, all on vinyl frame and foil. You'll want several of these for gifts.

CHILD'S ROCKER 3.98
Made of Sturdy Plywood

BOOKS - GAMES 15c to 1.59
See this big assortment right from Santa's gift bag. Books for reading — amusing and cultural. Games for young and old.

ZELLER'S LIMITED
332 Front St. Dial WO 2-3349

Gift Nylons Seamless first quality micro film mesh 15 denier. Ideal for gift giving. Buy several pairs for your gift list. 1.39

Men's Hose 100% nylon in lovely cable stitched pattern. Solid colors including white. Size 10½ to 11½. 1.29

Boys' Half Hose Argyle hose nylon reinforced in bright colorful diamond pattern. Sizes 7 to 10½. 79c

Children's Slipper Socks Sizes 7 to 9 in 100% worsted wool with genuine leather soft cushion sole. Ideal for gift giving and so economical. 1.59 pr.

Christmas Corsages Brighten up your appearance with a pretty corsage. Available in many attractive styles in pretty Christmas colors. 39c

Tree Light Sets Eight light indoor sets that are made in Canada. 2.98

Jewellery Cases Satin lined leatherette covered Jewellery Box with domed fine tray. Choose from the many pretty colors featured. 1.39

Gift-Right Handbags
A. Ladies' Styles, in a wide range of materials, styles and colors. 1.98 & 2.95
B. Children's Bags. A gift to delight the youngest Miss and so practical. 69c to 1.29

Wool Gloves
A. Ladies. Wide assortment in plain and fancy patterns. Pretty colors. 1.00
B. Misses'. Fancy gloves with pretty motif and fancy trims. 69c & 79c

Ladies' Cashmere Cardigans Beautifully tailored cardigan in sizes 14 to 20. Choose from a wide color range including Avocado. 4.95
Matching Pullover 3.95

Ladies' Wool Cardigans A practical and pretty gift. Pure wool cardigans, sizes 14 to 20, fancy stitch pattern. Many colors from which to choose. 2.88

Gifts for Boys
A. Leather Gloves, brown leather, warmly fur-lined. Will fit ages 6 to 14. 1.98
B. Ties, Bows, ready-tied and four-in-hand styles. Wide assortment. 49c

Girls' Cardigans Sizes 2 to 14. All wool cardigans with Peter Pan collar. Many pretty colors from which to choose. 2.98

Gift-Right Lingerie
A. Crimeen Gown. Sizes medium and large, in nile, pink, mauve and blue. Lavishly trimmed with nylon lace. 2.98
B. Matching Bed Jacket. Sizes medium and large. Push-up sleeves with ribbon tie. 1.98

Boxed Jewellery Pendant, brooches, earrings, ring and matching sets, to a wide field of giving assortment. A gift of distinction. 25c to 1.98

Men's Flannel Shirts Sizes small, medium, large, in bright Tartan plaids 7-oz sleeve, two pockets. A very attractive gift for the man on your gift list. 3.95

Junior Misses' Dresses For gift giving or for dress up time at Christmas. Wide assortment in dainty styles and colors. Sizes 7 to 14. 2.98 & 3.98

Men's Cardigans All wool washable cardigans with V neck. Sizes 38 to 44. A gift a man is sure to appreciate. Colors of blue, wine, grey. 4.59

Ladies' Housecoats Chenilles, bengalines, satins in a beautiful array of styles and colors. Grand to give lovely to receive. Sizes 14 to 20. 3.98 to 8.95

Boxed Towel Sets
A. Bath Towels. Two beautiful bath towels in Iris and Hera, floral or flamingo patterns. 2.29
B. Wash Cloths in clear plastic gift box. 98c

Wrought Iron Gifts
A. Magazine Rack, modern style with metal lace bottom and sides. 1.77
Telephone Table Of black wrought iron in metallic mesh design, bottom can be used for magazine rack. 2.50

Imported Stemware Imported cut-glass stemware in tinted, cut-glass stemware in various styles. Crystal clear and colors. 29c ea.

Blankets for Gift Giving
A. Reversible 62" x 80" wool, cotton and nylon blanket with lovely jacquard pattern. Pretty colors. 4.49 ea.
B. Slumber Crest. Moth-proof blanket. Size 72" x 84", in solid colors. 5.95 ea.

Satin Comforters Reversible type in lovely color combinations. Double bed size. Regular 9.95 ea. Special. 5.00 ea.

TOILETRY GIFT SETS For the lady on your gift list, choose from many a'l's featured. Perfume, soap, manicure sets, others. 49c to 1.98

TV LAMPS Modern wrought-iron frame with colorful fibre-glass light breaker. Pretty colors. 1.98

Sheets, Pillow Cases
A. Rose Chest Sheets. So grand as a gift. Size 81 by 100. High quality. Each pair cellophane wrapped. pair 6.25
B. Rose Chest Pillow Slips. Full 42" size, service quality, wrapped. pair 1.39

Dresser Sets Attractive 3-pce. sets beautifully trimmed in solid colors or Old Colonial scenics. Each set in satin-lined gift box. 3.98

Sewing Baskets A practical gift for mother or sister lady. Covered fibre box and basket with handy pin cushion on cover. Use in bedroom or lounge. Pretty colors. 98c

Cups and Saucers Beautiful shapes and patterns from which to choose English floral, Chintz and oriental styles. Ask for Free Gift Booklet. 98c

Fancy Teapots Imported from England, Earthenware teapots, in fancy and plain shape, with special colorings and trims. Gifted for gift-giving. 1.59 & 1.98

CHRISTMAS SHOPPING HOURS THURSDAY, Dec. 22 ..... 9 a.m. to 9 p.m. FRIDAY, Dec. 23 ..... 9 a.m. to 9 p.m. SATURDAY, Dec. 24 ..... 9 a.m. to 6 p.m.

★OUTSTANDING VALUES★FOR CHRISTMAS SHOPPERS★

STIRLING

Hastings County Federation Of Agriculture Elects Officers

STIRLING.—The annual meeting of Hastings County Federation of Agriculture was held in Melrose Community hall on Thursday evening with a large attendance, when the hall was filled to capacity.

Mr. Bernard Hollinger was chairman acting for president, Earl Sager.

Mr. S. De Mille conducted the sing-song with Mrs. Lorne Weese at pianist.

Deputy Reeve Charles Long of Tyendinaga township, welcomed the gathering and secretary, Bob Philip read the minutes of the last annual meeting with Messrs. Earl Whiteman and Roscoe Robson moving their adoption.

A short program followed when Mrs. Cassidy rendered a vocal selection and Mrs. Pascoe contributed a reading.

The Hart brothers of Plainfield sang several songs with guitar accompaniment.

Mr. George Carlisle presented a full statistical report and they have a good bank balance to carry on the various departments of work. The township's levy, a small-ise on each assessment and this provides the ready cash. The organization sends $1700 yearly to Toronto to assist with the work in the province.

GUEST SPEAKER

Mr. Percy Ray introduced the guest speaker, Mr. Clarence Milligan, of Napanee, who gave a fluent and interesting address on the subject "Finding New Markets." He explained how the high cost of living in Ontario led to a higher price necessary, while in other countries the goods could be shipped here at a lower price. Some countries have cheap labor, others have no winter weather, and all this leads to cheaper production; thus their goods can be imported in Ontario and sold for less.

Farmers here cannot compete with this competition, and yet they must find a good way to market their surpluses.

Mr. Earl Sager voiced appreciative thanks to Mr. Milligan. He also spoke briefly re "Farm Unions", and voiced his disapproval of the same.

A panel discussion followed with Mr. Bernard Hunt in charge of the discussion. The group included: Mr. Irwin McCoy, past president of the Hog Producers' Association; Mr. Clarence Milligan, a member of the Ontario Federation; Mr. Tom Kelly, president Vegetable Growers' Association; Mr. W. E. Bateman, head of the cheese organization and Mr. Arnold Mitchell, head of the Belleville Whole Milk organization. All had a part in the discussions.

A variety of questions were asked and the audience was given a chance to air the subject and suggest improvements. Each of the members urged the support of commodity groups.

Mr. George Carlisle voiced thanks to these men for their fine interpretation of the subject.

It was moved by Messrs. Ronald Longwell and John Kane that the mailing list of "The Rural Co-Operation" be revised in 1956. Each taxpayer is entitled to a copy and the mailing list at present, is not correct.

Messrs. Earl Whiteman and Bernard Hunt were instrumental in putting across a motion that the Commodity groups convene once every two months during 1956 and thus keep up to date on current problems.

Mr. A. O. Dalrymple, agricultural representative, conducted the election and the new slate is —president, Percy Ray, Halloway, 1st vice-president, Ross Ketcheson, Moira; 2nd vice-president, Philo Harris, Madoc; 3rd vice-president John Kane, Stirling, R.R. 4; 4th vice-president, Bernard Hunt, R.R. 2, Tweed; secretary, Bob Philp, Stirling, R.R. 4; treasurer, George Carlisle, Stirling, R.R. 2.

The executive will choose a lady director at their initial meeting in 1956.

The in-coming president spoke briefly.

Bernard Hollinger expressed thanks to all who attended the meeting and to all who had assisted with the program.

The members of Melrose Women's Institute served refreshments followed by a social half hour.

RURAL LADIES
Here is the ideal Christmas Gift for your husband. Just released—
The D. L. PARKS BOOK
SUCCESSFUL CROP PRODUCTION IN EASTERN CANADA
An easy-to-read, practical, unbiased coverage of our own crops and problems written by a local man who is well known and liked by us all "Doug." L. Parks of Bloomfield. A sure-fire gift for any Quinte district farmer. Available at our store now.
$5.95 Per copy
BISHOP SEEDS LTD.
177 Front St. Phone WO 2-1432

Play it safe . . .
If you DRIVE... drink TEA

STIRK TURKEY FARM
Roslin
Will Be On The
MARKET SQUARE
DECEMBER 20th & 22nd
WE DELIVER FREE OF CHARGE TO BELLEVILLE
WE SELL WHOLESALE AND RETAIL
PHONE 331-R-3 TWEED

THIS XMAS GIVE RECORDS
Kiddies' Records only 25c
Christmas Special! Large Selection 6 for $1.00
BROADWAY HIT MUSICALS
OKLAHOMA
PETER PAN
SOUTH PACIFIC
STUDENT PRINCE
BRIGADOON
HUNDREDS OF OTHERS
LONG PLAYING RECORDS AS LOW AS $1.29
David's RECORD BAR
312 Front St. — Phone WO 2-0868

GIVE A PRACTICAL GIFT!
COZY
COMFORTABLE
SLIPPERS

The Ever Popular BALBO CHIEF SLIPPER
Color Green and Natural Sizes 4 to 10
$4.95
WIDE SELECTION — MODERATELY PRICED
LESLIE'S SHOE STORE LTD.
We Suggest Leslie's Gift Certificate for Christmas
255 FRONT STREET DIAL WO 8-6251

NEW ENLARGED
Watch & Clock REPAIR SERVICE
The addition of Mr. Mike Debakeye, expert repairman to our staff will enable us to give
EFFICIENT & FASTER SERVICE ON WATCH & CLOCK REPAIRS
O'Connor's Jewel box
213 Front St. Dial WO 8-7422

Simpsons-Sears PRE-CHRISTMAS SALE
20% PRICE REDUCTION
ON EVERY OCCASIONAL TABLE
• COFFEE TABLES • STEP-UP TABLES
• END TABLES • CORNER TABLES
• LAMP TABLES
TAKE ADVANTAGE OF THESE BIG SAVINGS TODAY!
ALL SALES FINAL — NO REFUNDS
Christmas Week Store Hours
WEDNESDAY TO FRIDAY — 9 A.M. TO 9 P.M.
SATURDAY — 9 A.M. TO 6 P.M.
329 FRONT STREET
Simpsons-Sears

Shop Early!

Misses' Felt Skirts Sizes 12 to 18 5.95
Women's Mazet Pullovers Sizes 14 to 20 ..... 7.95
Misses' Wool Slacks 12 to 18 ..... 6.95
Men's Cardigans Cotton and wool 3.98
Girls' Plaid Slacks 7 to 12 ..... 2.98
Men's Fine Hose Botany wool. Pair 98c
Baby Blankets In neat box. Each 3.29
Boys' Pyjamas Striped flannelette 2.59
Kiddies' Cardigans 1 to 6. Orlon 2.98
Boys' Pullovers Wool and cotton 1.98
Pillow Cases Gift boxed. Pair 1.98
Boys' Plaid Shirts Sizes 8 to 16 years 1.98
Towel Sets Gift boxed. Clearing 2.69
Flannelette Blankets Plaids 70 x 80. Pair 3.99
Women's Pyjamas Soft flannelette. Pair ... 3.95
Men's Sport Shirts In Gay plaids. Each 1.98
Wo's. Rayon Gowns Small, medium, large .. 1.98
Earl Blankets Gift boxed. Each 6.95
Women's Crinolines White or black 3.95
Men's White Shirts Sizes 14½ to 17 ..... 2.59
Women's Cardigans Super soft Orlon 5.95
Men's Pyjamas Striped flannelette. 36 to 44 ..... 3.95
LUGGAGE 20% OFF!
Men's Ties each 98c
Lipson's STORES LIMITED
Open Evenings Until 9 p.m.

Second Section

The Ontario Intelligencer

Chips Sports Theatre | Comics Radio Classified

BELLEVILLE, ONTARIO, WEDNESDAY, DECEMBER 21, 1955

Small Motorized Buggy Symbol of Ford Success; Millions Made Out of Cars

Brownell Brands U.E. Union With 'Red Label'

WASHINGTON (AP)—Attorney-General Herbert Brownell Tuesday attached a "Red label" to the United Electrical, Radio and Machine Workers of America and urged its 100,000 members to depose their "Communist dictators."

Brownell also asked the Subversive Activities Control Board to make a formal finding that the big independent union, working on defence contracts in many plants, is a Communist-infiltrated organization.

Union president Albert J. Fitzgerald said in New York: "Brownell's accusations against UE are lies."

He added in a statement that the attorney-general's "hypocritical Red baiting" comes "at the very time our union is engaged in a bitter struggle against the Westinghouse Electric Corporation." Fitzgerald called Brownell a "strike-breaker."

UE is one of two unions now on strike against Westinghouse. The other is the AFL-CIO International Union of Electrical Workers. The walkout took effect October 11 to enforce demands for a wage increase.

Brownell said that if the SACB finds UE to be Communist-infiltrated it will bring patriotic UE members make a house-cleaning. The union was expelled from the CIO in 1949.

War Minister Makes Changes To Streamline Army

LONDON (Reuters)—War Minister Anthony Head Tuesday announced "far-reaching changes" wiping out the Reserve Army's armored divisions and leaving it only two full-scale divisions.

He told the House of Commons the two divisions are required to meet Britain's commitments in the North Atlantic Treaty Organization.

"The remainder of the reserve army will be reorganized for the role which can be foreseen," he said.

He said the wartime tasks the reserves would have to take on would be initially to deal with raids, sabotage and similar enemy activity, in addition, they would have to "provide the reserve fighting power necessary for home defence in all its aspects" and constitute Britain's "strategic reserve."

Head explained that the changes were being made to streamline Britain's fighting strength for modern war.

Deny Boycott Is Withdrawn

MONTREAL (CP)—Labor leaders directing last Friday's boycott of the Montreal Transportation Commission denied Tuesday night that the one-day-a-week boycott has been officially withdrawn.

Huguette Pilmandon, president of the Montreal Labor Council (CTC-CCL), said "nobody had been authorized to make any such statement."

Earlier Tuesday, a spokesman who said he wished that his name not be used, had said that the boycott efforts had been called off. Heads of the two other big labor bodies behind the boycott joined in denying the earlier report.

DIED OF CANCER

LONDON (Reuters)—Ministry of health statistics published Tuesday show that 261 children between one and five years old died of cancer in Britain in 1954—triple the 1920 figure.

By DAVID J. WILKIE
AP Automotive Editor

DETROIT (AP)—Enshrined in the Henry Ford Museum at nearby Greenfield Village is a small motorized buggy with two-cylinder engine, chain transmission, bicycle wheels and tiller steering.

It is the first automobile the elder Henry Ford designed and built in 1893-96. From it stemmed some 53,000,000 subsequent Ford cars and the golden stream of profits that have made the Ford Motor Co. perhaps the most fabulous of American industrial enterprises.

How many millionaires were made by the meteoric development of the company is anybody's guess. Counting original stockholders, descendants of Ford family and those who inherited the wealth amassed by their parents and grandparents, the total probably would exceed three-score.

And others are in the making. They are the high executives of the Ford Motor Co. who were given the privilege of buying some stock in the company when they joined it in the reorganization that Younger Henry Ford started in 1946.

WAS AN INDUCEMENT

The privilege of purchasing some stock at a far-below-value price is understood to have been one of the inducements held out to numerous specialists to bring them into the higher echelons of the reorganized Ford Company.

The story of the Ford Motor Co. has many of the ingredients of a fairy tale. It starts with a $28,000 fund raised by a dozen persons in 1903. Included in this was a $100 investment by Rosetta V. Couzens, sister of the late United States Senator James Couzens, which later totalled over $355,000.

It is said that she required considerable persuasion from her brother to risk half her savings in the venture. Couzens himself sold his holdings in 1919 for something in excess of $29,000,000. His initial investment was $1,000 in cash and a note for $1,500 to cover purchase of 25 shares. The other shareholders got about $40,000 each for their holdings.

The company paid a $10,000 dividend in its first year; in 1908 it declared six dividends of $40,000 each and an additional stock payment of $1,800,000. Twelve dividends were declared in 1909, totalling $1,800,000.

HUGE DIVIDENDS

From then on the story is one of continuing huge dividends — $10,000,000 in one year, $12,000,000 in another, and so on.

Because the elder Ford tried unsuccessfully to borrow in Wall street immediately following the First World War, 1919 and 1920 have been sometimes called the years when Ford "nearly went broke." However, besides the nearly $70,000,000 net profit in 1919, the company showed earnings of approximately $53,500,000 in 1920.

Other parts of the Ford story include the lone and successful fight the elder Ford made against patent suits; his $5-a-day minimum wage in 1914 at a time when skilled labor got about $2.50; his introduction of the five-day week in 1926; increase in the minimum daily wage to $7 in 1932 in an unsuccessful effort to "break the depression," and how Ford put production of bomber planes on a mass basis (one each working hour) during the Second World war.

His grandson, Henry Ford II, started his vast reorganization program. Indications of its success were shown in the recent announcement that by the end of 1957 the company will have spent or committed more than $2,750,000,000 since 1946 on new tools, expanded and modernized manufacturing facilities—"all coming from earnings, depreciation accruals and more efficient turnover of working capital."

SURPLUS PURCHASES

BOGOTA, Colombia (AP)—Colombia Tuesday purchased $10,000,000 worth of surplus agricultural products from the United States. The government said the deal includes 600,000 lb cotton and $4,000,000 in wheat. Another $1,600,000 will go for transportation of the commodities.

Northeast U.S. Shivers in Grip Of Cold Spell

CHICAGO (AP) — The coldest weather of the season held a tight grip over wide areas of the northeast section of the United States today.

Temperatures were below zero over most of the inland areas and near zero along the coast. Coldest spot was Mount Washington, N. H., with an overnight low of 26 below.

It was zero or below in many cities all day Tuesday, and little relief was expected today.

Readings in New York Watertown reported 22 below, Il was -19 at Rome, N. Y.; -18 in Massena, N. Y.; -14 at Burlington, Vt., and -13 at Rumford in Maine.

GENERALLY CLEAR

The weather in the cold belt was generally clear and marked the second straight night of sub-zero temperatures in the New England region and sections of New York State. New York City shivered in the above and in Boston the mercury edged around the zero mark.

There was some relief from the biting cold in the midwest states. The moderating trend which began over the Rockies spread over most of the plains and into the Great Lakes region. Temperatures early today were 10 to 15 degrees higher than 24 hours earlier.

There were much sharper rises in the northern Rockies as warm winds sent temperatures soaring as much as 48 degrees after hitting sub-zero levels Tuesday morning. It was 46 above at Great Falls, Mont., after a low of -2, and at Cut Bank, Mont., the rise was from -7 to 38 above.

Steel Market Boom Continues

NEW YORK (AP)—Cutbacks in automobile production will have no effect on the booming American steel market, says Iron Age, the national trade weekly.

The auto producers may be pulling back from high-cost conversion deals, but they are pressing the mills more and more to meet at regular prices, it adds, reporting as follows:

The auto industry will buy steel heavily in 1956, if sales of the 1956 models don't go well. The companies will shut down early on these models, both the 1957 models.

Meanwhile, the interest expressed for steel has reached such a point that for the first time since the Korean conflict a warning has been sent out by one large steel manufacturer against channelling any of its stocks into "grey market" outlets. Any steel buyer caught selling to "unorthodox" buyers faces cancellation of his orders remaining on the steel company's books.

WINNERS

KINSMEN-
Christmas Cheer
BASKET
Drawn at McCarthy Theatre, December 17th.

MR. V. BAUDER
30 Wilkins St.

5 Consolation Prizes
Mr. Mulvey
102 East Moira St.
Mr. Gerow
R.R. 4
D. Boyce
Belleville
G. Genge
25 Kerr Crescent, Trenton
R Wood
8A Lawrence Drive
Middleton Park
Seller of Winning Ticket
Earl Goodman
369 Bleecker Ave.

Automobile Association Wants Broader Highway Program

OTTAWA (CP)—A strong suggestion for federal leadership and financing of a Canadian highway program, with emphasis on the trans-Canada highway and roads into the northland, has been laid before federal authorities.

The 40,000-member Canadian Automobile Association said in a brief Tuesday the federal government should instigate an entirely new highway-financing policy to complete the trans-Canada highway and contribute 50 per cent to all arterial highways. In addition it should assume 50 per cent of the cost of access roads to urban centres.

The brief was presented to Works Minister Winters. He told the delegation highways are primarily the responsibility of the provinces but that the federal highways bill for the forthcoming fiscal year will be about $60,000,000. That, said the minister, compares favorably with the federal program in the U.S.

The association brief said there is a need today for the same kind of leadership in highway building as was shown in pushing a railway across Canada. Highways were vital to the life of the nation for defence and to build the tourist industry.

"The association believes the federal government is not fulfilling its obligations to the car owners of Canada," the brief said. "The federal government collects through taxation from car owners millions of dollars every year. The returns to motorists in roads and improved highways is only a small fraction of the amount collected."

It said Canada's future will depend more and more on her motor country. Yet there was no highway planning which considered this from a military or other point of view.

Should atomic warfare come, the brief said roads would provide the main means for evacuation of the civilian population. Roads ought to be adequate to meet the need.

"We feel, if for no other reason than a as safety defence measure, a start should be made now in building roads for dispersal purposes," the brief said.

Claim Soldier Defaced Site

CHURCHILL, Man. (CP)—Angry residents Tuesday claimed a United States soldier stationed nearby has defaced an historic site.

They said the man's name was found carved in a rock some distance up the Churchill river. The same rock bears the name of British explorer Samuel Hearn, who is said to have carved it there during an Arctic journey in 1771.

Officials said they plan to blot out the new name with a special cement, colored to match the rock.

TO VISIT ICELAND

COPENHAGEN (Reuters)—King Frederik and Queen Ingrid of Denmark will visit Iceland next April, the first time a Danish king will be set foot in the republic since it declared its independence from Denmark in 1944.

Newsprint Price Rescinded, Down Dollar a Ton

TORONTO (CP)—Abitibi Power and Paper Co. Ltd., has advised customers that a $5 increase in newsprint price announced for Nov. 1 has been rescinded and that, instead, a $4 increase will go into effect Jan. 1.

No increase is in effect for the period Nov. 1-Jan. 1. Customers who may have paid the higher price will receive a rebate.

Since Oct. 18 most Canadian and some American producers have announced increases ranging from $3 to $5 a ton at various effective dates.

Spokesmen for St. Lawrence Paper Corporation, the only other producer to announce the top increase of $5, have already indicated that its increase would also level off at $4.

NO COMMENT

Officials of Anglo-Canadian Pulp and Paper Mills, queried Tuesday night on a report that it would boost its already-announced $3 increase to $4, said they had no comment.

A $4 increase makes the newsprint price $130 delivered in New York. The Canadian basic price, applicable in Quebec, Ontario and west to Winnipeg, is traditionally $4 below the New York price. Some further concessions of up to $5 a ton are given in Quebec and Ontario according to location in regard to newsprint mills.

U.S. Plans to Spend Billion In 1956 on Guided Missiles

WASHINGTON (AP) — The United States defence department, proposing a big boost in its budget next year, contemplates spending $1,000,000,000 for guided-missile development.

Defence Secretary Charles E. Wilson told a press conference Tuesday that the military will ask Congress to approve a billion-dollar increase in defence spending over the $34,500,000,000 currently estimated for the present year. The department proposes also that Congress increase by almost $2,000,000,000 the amount of money appropriated for defence for the current year. About $1,000,000,000 of this would go into the pipeline to pay for weapons to be bought in later years.

Among other new items to appear in Wilson's budget recommendations will be money to begin building the first surface ship to be driven by atomic power. This navy warship, Wilson indicated, probably will be of cruiser size and incorporate the newest of armaments, such as guided missiles.

Wilson remarked that he was "not quite ready" to discuss the over-all organization of the armed forces in guided-missile development and production. But he did provide a more definite index of what he previously had described as a substantial expansion in the missile field.

The plan is for the department to spend about one-third more next year on guided missiles than in the present year. The estimate for such spending this year is about $750,000,000. Wilson said the shift in emphasis is from conventional weapons to "things we would like to have."

LOSE NEW HOME

BEAVERTON (CP) — Mr. and Mrs. Roy Marks lost their new home in a fire of unknown origin Tuesday night. The middle-aged couple's Christmas tree, surrounded with gifts, was destroyed along with their belongings.

CHRISTMAS SPECIALS

LAZY-BOYS
20% Off

HURRY! 4 Days 'Till Christmas

PLATFORM ROCKERS
20% Off

FREE TURKEYS ON $100.00 OR MORE SALES—
EXCEPT ON SPECIALLY PRICED MERCHANDISE.

TABLE LAMPS
20% Off

B. B. FARRAR (BELLEVILLE) LTD.
32-36 BRIDGE ST. EAST
DIAL WO 8-5547

It Really Works!
THE HOME SUPERMARKET FOOD PLAN
SHOWED US HOW WE CAN
"Eat Better For Less"
LET US SHOW YOU HOW . . . . .
$12.95 PUTS
90 Days' SUPPLY OF FOOD
AT
WHOLESALE PRICES
Plus a 13.2 Cu. Ft.
QUICFREZ FREEZER
IN YOUR HOME TODAY
YOUR WEEKLY PAYMENT ONLY $12.95
Have a Food Counsellor come to your home and explain the Food Plan to you without obligation.
Phone WO 2-2383
HOME SUPERMARKET FOOD PLAN
394 FRONT STREET BELLEVILLE

BARGAINS GALORE! TINY TOT TOWN Continues With The Bargains.... MUST VACATE BY DEC. 31st
FIXTURES FOR SALE

Rosalind Russell Left Thriving Film Career to Star in Musical

By BOB MYERS

HOLLYWOOD (AP) — "I've always tried to do different things and I've got the flops to prove it."

This was Rosalind Russell's analysis of her long and distinguished acting career. And it explains why she takes plays that other top stars wouldn't venture.

For instance, she left a thriving film career to venture into a Broadway musical, "Wonderful Town." It was a big hit. Lately she has raised eyebrows by playing an unglamorous, spinsterish school teacher in "Picnic." The amazement is caused not only by the fact that she appears fortyish in the film; her role is not a leading one.

DIFFERENT OPINION

"Ah, but it is," she corrected. "I consider it the leading role. It people go out of the theatre and remember it, then it was the leading role.

"It was the same way in 'The Women.' People told me, 'Roz, you're foolish to take a minor role like that.' But it was the leading part. Every scene counted, and all my scenes pertained to the plot. They couldn't cut me out; believe me, I had analyzed the script carefully.

"Besides, I have always made a speciality of playing characters. They're the only fun roles. The only trouble is that they're not easy to find. Usually all the characterization is a series of throwns at the leading man and woman."

As for the loss of glamor, Roz said that worries her not. She makes her entrance in "Picnic" applying cold cream, and during the picture makes use of none of the gimmicks for glamor girls — special lighting, makeup tricks, soft lenses.

GOT THE WORDS

"When we sent the first rushes back to the studio from the Kansas location," she reported, "the word came back: 'Russell looks too good.' So they gave me the works —harsh lighting, clear lenses and everything."

She laughed as she told of attending the preview in New York. Someone in the seat behind her exclaimed, "How she has aged!"

Undaunted, Roz said she will continue doing different things.

"I've had a long career," she observed, "and I figure it doesn't owe me a thing. At this point, there's no sense in doing things I don't enjoy. I would never get stuck again in something like that string of professional women I did. There's no kick in doing the same thing over again."

Her next project is to do "Wonderful Town" in a two-hour TV show early next year. Then she plans to spend most of the year in New York, where her son is attending school.

In August she starts rehearsals for a play based on the best selling book, "Auntie Mame." She might be away from films for another two years, if the show clicks.

ATE TREE ORNAMENT

CHICAGO (AP) — A three-year-old girl, enchanted by the glistening ornaments on the newly decorated Christmas tree in her home Tuesday night, plucked one off a branch and tried to eat it. Dorothy Kadravetz selected a large green ornament and was munching it when her mother, Elizabeth, 22, entered the room. After the broken glass was removed in hospital she was treated for scratches in her throat and taken home.

Ship Is on Way To Take Woman Off Pacific Raft

PANAMA CITY, Panama (AP)— An amateur radio operator reported Tuesday night that a ship was heading toward the raft La Canuta to pick up the sole woman member of the crew of five, described as acutely ill. The Polynesia-bound raft was reported still afloat and right side up.

Earlier reports had aroused fears that waves might have capsized the 30-by-12-foot craft, whose crew hopes to duplicate the feat of Thor Heyerdahl's Kon-Tiki. The female crew member, Miss Natalia Marsolez, was reported stricken 13 days ago. The nature of her illness was not disclosed.

The rescue vessel was expected to reach the raft some time today. The raft was reported about 80 miles east of the Galapagos Islands.

It left Talara, Peru, Dec. 4.

REPORT THREE DEAD

LISBON (AP) — Three persons dead and three missing was the toll announced Tuesday for storms and floods which have swept Portugal this week.

LOBLAWS
Foods of Quality

BY PLACING YOUR ORDER FOR YOUR HOLIDAY TURKEY NOW, THE CHOICE OF LOBLAWS FINEST SELECTION WELL FED YOUNG, GUARANTEE OF GOOD HOLIDAY EATING, YOU'LL BE PLEASED WITH OUR SERVICE TOO. YOU'LL FULLY PREPARED BIRD WITH THE WASTE REMOVED—YOU NEED ONLY STUFF AND PLACE IN THE OVEN.

PRE-DRESSED TURKEYS

Grade 'A' over 16-lb.—lb. 55¢ | Grade 'A' 13-lb and under — lb. 62¢ | Grade 'B' over 16-lbs. lb. 51¢ | Grade 'B' 16-lbs. and under — lb. 59¢

Pre-dressed means completely cleaned — all waste, head, feet etc. removed before weighing.

EXCLUSIVE AT LOBLAWS
THE FAMOUS MANITOULIN AND ARISTOCRAT BRAND PRE-DRESSED TURKEYS AT SLIGHTLY HIGHER PRICES.

FOR YOUR FESTIVE TABLE!
FULLY COOKED
COMPLETELY SKINNED
MINIMUM FAT — OUTSTANDING VALUE!
SPECIAL! Fully Skinned, Hockless
COOKED SMOKED HAMS
whole—lb. 57¢ half—lb. 59¢

IDEAL FOR POULTRY STUFFING
3 Little Pig Pork Sausage Meat lb. 39¢

ALSO FOR YOUR SELECTION — ATTRACTIVELY PRICED
FINEST QUALITY PRE-DRESSED CAPONS, CHICKENS, BOILING FOWL AND LIMITED SUPPLY OF REGULAR DRESSED CHICKS.

SPECIAL! GLAZED GARNISHED
COOKED BUFFET STYLE HAMS
whole—lb. 69¢ half—lb. 72¢

SPECIAL! SMOKED
Boneless HAMS, whole or cut—lb. 67¢ centre cuts 75¢
Shank or Butt—lb. 59¢

SPECIAL! PICNIC STYLE — FULLY COOKED
SMOKED PORK SHOULDERS lb. 42¢

PRICES EFFECTIVE DEC. 21, 22, 23, 24.

LOBLAW GROCETERIAS CO. LIMITED

• HOLIDAY STORE HOURS •
Thurs. Dec. 22 8.30 till 9.00
Fri. Dec. 23 8.30 till 9.00
Sat. Dec. 24 8.30 till 6.00
Closed All Day
Mon. Dec. 26 and Tues. Dec. 27 Regular Hours on Wed. Dec. 28

LOBLAWS FRESHLY GROUND
Fride of Arabia Coffee 1-lb. bag 99¢
LOBLAWS — CHRISTMAS BELL
Hostess Ice Cream pint brick 29¢
LOBLAWS FAMOUS RICH DARK
Christmas Cake 1-lb. 59¢ 2-lb. 1.15 3-lb. 1.69
A DELICIOUS LIGHT FRUIT CAKE
Loblaws Festive Ring approx. 2-lb. ring 1.39
A LOBLAW QUALITY CONTROLLED PRODUCT
Queen Anne Chocolates 1-lb. cello bag 83¢
COTTAGE BRAND—White, Whole Wheat, Cracked Wheat
Loblaws Bread DATED DAILY sliced or unsliced 24-oz. loaf 15¢
SPECIAL! WESTON'S BISCUITS
Choco Table Fingers 16-oz. cello bag 31¢

Toastmaster Bread Stuffing PLAIN 8-oz. pkg. 15¢
Toastmaster Bread Stuffing SEASONED 8-oz. pkg. 19¢

• CHRISTMAS CANDY •
Loblaws Christmas Mixture 16-oz. cello bag 33¢
Festive Creams & Gums 16-oz. cello bag 33¢
Christmas Candy Canes 3 FOR 17¢
Globe Chocolates cello bag 39¢
Family Assorted Chocolates 1-lb. box 1.89

• FROZEN FOODS •
SPECIAL! FANCY
Aylmer Green Peas 2 10-oz. pkgs. 39¢
SPECIAL! FANCY SLICED
Cudney Strawberries 2 10-oz. pkgs. 75¢
Seabrook Farms Green Beans FANCY FRENCH CUT 10-oz. pkg. 27¢
South'and Lima Beans FANCY BABY 10-oz. pkg. 29¢
Cudney Fancy Red Raspberries 10-oz. tin 35¢
AVAILABLE IN MOST LOBLAW MARKETS

SAVE on Garden Fresh FRUITS & VEGETABLES

WE SUGGEST YOU PRESERVE HOW! CAPE COD
Cranberries pound 25¢

NOW AVAILABLE! — NEW CROP!
CALIFORNIA - SEEDLESS - NAVEL
Oranges
AT LEAST 3 SIZES FROM WHICH TO CHOOSE

LUSCIOUS, JUICY, FANCY GRADE
Anjou Pears 5 EXTRA LGE. SIZE 35¢
NEW CROP — CALIFORNIA FANCY
Table Dates 12-oz. pkg. 29¢
GARDEN FRESH
Rosebud Radish 3 BUNCHES 19¢

Talk of the Town VALUES

SPECIAL! LOBLAWS ALPINE CLUB
GINGER ALE OR LIME RICKEY 2 10 FL. OZ. BOTTLES PLUS DEPOSIT 27¢
SPECIAL! LOBLAWS ALPINE CLUB
DOUBLE SODA 2 10 FL. OZ. BOTTLES PLUS DEPOSIT 23¢
SPECIAL! LIBBY'S PIMENTO MANZANILLA OLIVES 7 FL. OZ. JAR 41¢
SPECIAL! AYLMER PLAIN QUEEN OLIVES 10 FL. OZ. JAR 35¢
SPECIAL! AYLMER FANCY WHOLE KERNEL CORN 2 12 FL. OZ. VACUUM PACKED TINS 27¢
SPECIAL! GRIMSBY MIXED SWEET PICKLES 24 FL. OZ. JAR 27¢
SPECIAL! SILVER RIBBON FANCY TOMATO JUICE 48 FL. OZ. TIN 24¢

ENJOY THE GUY LOMBARDO NEW YEAR'S EVE SHOW
Presented by Loblaws
SEE YOUR LOCAL PAPER FOR CORRECT TIME AND STATION
INGREDIENTS FOR CHEESE FLAVOURED POTATO CHIPS ROYAL YORK SALAD DRESSING
EYE OF ROUND ROAST
GREEN GIANT PEAS
FRUIT MIXED DRINK
ALLSWEET MARGARINE
SWIFT'S PREMIUM BACON
SEED RAISINS
WAX WRAPPED FOIL
CHEESE OYSTER-CRUMB PASTRY-RICH
CHEESE SLICES
TIN MEAT PIES

LIBBY SAFEDGE STEMWARE
4 HEAVILY GLASSES IN SETS OF THREE
3 GLASSES 99¢
WITH $2.00 PURCHASE
6 WAYNE GLASS
6 SHERRY GLASS
6 JUICE GLASS
6 COCKTAIL GLASS

LOBLAWS OFFERS THE WORLD-FAMOUS Popular Mechanics DO-IT-YOURSELF ENCYCLOPEDIA
PER VOLUME 99¢
12 VOLUMES TO A SET
ALL 12 VOLUMES NOW ON SALE

AN IDEAL CHRISTMAS GIFT LOBLAWS GIFT CERTIFICATES
AVAILABLE IN $5.00 and $10.00 CERTIFICATES

McLaren's Olives PIMENTO MANZANILLA 10-FL. OZ. JAR 75¢
Crab House Olives PLAIN GIANT QUEEN 10-FL. OZ. JAR 53¢
Aylmer Olives PIMENTO MANZANILLA 10-FL. OZ. JAR 51¢
Rose Sweet Water Pickle 16-FL. OZ. JAR 33¢
Grimsby Sweet Onions 12-FL. OZ. JAR 29¢
Dyson's Who'e Dill Pickles 16-FL. OZ. JAR 33¢

• NUTS IN SHELL •
Mixed Nuts 1-LB. CELLO BAG 55¢
Walnuts 1-LB. CELLO BAG 59¢
Almonds 1-LB. CELLO BAG 49¢
Brazils 1-LB. CELLO BAG 47¢
Filberts 1-LB. CELLO BAG 45¢

Loblaws Almond Paste 8-OZ. TIN 29¢
SPECIAL! LOBLAWS
Blanched Salted Peanuts 1-LB. CELLO BAG 35¢
Loblaws Plum Pudding 1-LB. 49¢ 2-LB. 97¢
CROSSE & BLACKWELL
Plum Pudding 1-LB. TIN 59¢
Mrs. Hamilton's Mincemeat 1-LB. TIN 29¢
Wethey's Mincemeat 12-FL. OZ. JAR 29¢
Libby's Mincemeat 28-FL. OZ. TIN 43¢

Beaver Christmas Crackers POUNDS BOX 99¢
MACKLEY Christmas Crackers POUNDS BOX 79¢

David's XMAS SPECIALS for LAST-MINUTE SHOPPERS

Name Brand VACUUM CLEANER No Dust Bag to Empty Complete $59.50

FREE! ELNA SEWING CABINET (Value $29.95) With the purchase of an ELNA SEWING MACHINE

1956 Westinghouse 21" TELEVISION Only $239.50

Westinghouse Big 6 cubic ft. REFRIGERATOR Only $229.

RECORDS FOR EVERY MEMBER OF THE FAMILY

OPEN TUES., WED., THURS. FRI. EVENINGS UNTIL 9 P.M.

PHONE WO 2-0868 DAVID'S ELECTRIC LTD.

LOW DOWN PAYMENT EASY TERMS PAY IN 1956!

ELECTRIC
KETTLES WITH G.E. ELEMENT $8.95
AUTOMATIC COFFEE PERCOLATORS $13.95
FOOD MIXERS
COMPLETE WITH FOOD GRINDER $44.50
JUNIOR HAND MIXERS $19.95
SUNBEAM OPEN HANDLE IRONS $12.50
WESTINGHOUSE OPEN HANDLE IRONS $12.50
SUNBEAM STEAM & DRY IRONS $19.95
WESTINGHOUSE STEAM & DRY IRONS $19.95
CAMFIELD DEEP FRYER & COOKER $24.50
HEATING PADS $5.95
WESTINGHOUSE CLOCK RADIOS $44.50
WESTINGHOUSE MANTEL RADIOS $26.95
SEABREEZE
3-SPEED RECORD PLAYERS $29.95
KIDDIES' RECORD PLAYERS reduced to $16.95
2-IN-1 ELECTRIC SHAVERS. Reg. $26.50 $19.95
SUNBEAM ELECTRIC FRY PANS $24.95
2—BRUSH FLOOR POLISHER AND SCRUBBER $42.50

KIDDIES' RECORDS ..... 25¢
TEEN-AGERS ... RECORDS BY YOUR FAVORITE BANDS ... Large Selection to choose from ..... 6 for $1.00
MOM and DAD ... LP RECORDS .... from $1.29

BELLEVILLE — TRENTON — PICTON
APPLIANCES — TELEVISION — FURNITURE — RECORDS

Science Lost Greatest Brain In Death of Albert Einstein

By AL COLLETTI
Canadian Press Staff Writer

Science lost its greatest brain of the 20th century in 1955 when Dr. Albert Einstein died at the age of 76.

The gentle, wispy-haired physicist and mathematician who provided the fundamental knowledge from which the atomic bomb was developed was working on the secret of the universe itself at his death.

"I cannot believe that God plays dice with the cosmos," he had said.

His unified field theory, a monumental mathematical treatise, sought to bring all nature into one hypothesis and prove, in effect, that all things conformed to a single cosmic system with nothing left to chance.

But Einstein said that if he had to do it all over again he would rather be a plumber or a peddlar.

Two other prominent scientists who died during the year were Sir Alexander Fleming, 73, winner of the Nobel prize in 1945 for discovering penicillin, and Sir Edward Mellanby, 70, whose research on rickets led to the discovery of vitamin D.

One of the greatest of U.S. statesmen, Cordell Hull, died at the age of 83. Born in a log cabin in Tennessee, Hull was regarded as one of the outstanding secretaries of state, serving in that post longer than any other man (1933-44).

The late President Roosevelt credited him with being the father of the United Nations. He received the Nobel peace prize in 1945 for his part in setting up the world organization. A staunch supporter of free world trade, Hull promoted the reciprocal trade program and the good neighbor policy in the Western hemisphere.

Another spokesman of his time who died in 1955 was Thomas Mann, 80, Germany's greatest modern novelist. Like Einstein, he had fled Hitler's tyranny in the early 1930s.

Other prominent world figures who died during the year were L.S. Amery, 81, British Conservative party elder statesman; Hector McNeil, 48, minister of state in Britain's first post-war Labor government; Manuel Avila Camacho, 58, president of Mexico 1940-46; and Marshal Alexander Papagos, war hero and premier of Greece.

COL. McCORMICK DIES

Leading deaths in the newspaper field included Col. Robert McCormick, 74, isolationist, anti-British publisher of the Chicago Tribune; Joseph Pulitzer, 70, publisher of the St. Louis Post-Dispatch; Frederick T. Birchall, 84, of the New York Times, who won the Pulitzer prize in 1933 for his articles on the rise of Hitler; physical culturist Bernarr Macfadden, 87, once head of a magazine empire; and Mai.-Gen. Julius Ochs Adler, 62, general manager of the New York Times.

The American stage lost one of its leading playwrights, Robert Sherwin.

In world of arts and letters, two other prominent Americans died—historian Bernard De Voto, 58, and biographer Marquis James, 64.

England lost novelist Horace Vachell, 94, a the cartoon world, J. Brandon Walsh, 72, creator of "Little Annie Rooney," died.

Versed singers, Ely and Maurice Utrillo, 71, two of the leading French modern painters, died during the year.

Two pro-Nazi French leaders, under death sentences for collaboration with the Germans; died in exile. They were Marcel Deat, 60, labor minister in the Vichy government, and Gen. Eugene Bridoux, 67, war secretary.

Another who died was Constant Mornet, 85, who prosecuted famed spy Mata Hari in the First World War and came out of retirement after the Second World War to win the conviction of Mashal Petain and Pierre Laval.

Among the military deaths were Marshal Rodolfo Graziani, 72, last commander - in - chief of Fascist Italy's forces; the Earl of Gowrie, 62, VC-winner in the Sudan campaign in 1898; Admiral John H. Towers, 70, father of U.S. naval aviation; and Admiral Sir Percy Noble, 75, who headed the British anti-sub campaign early in the last war.

In the world of finance and industry, Turkish - born Calouste Gulbenkian, one of the world's richest men who made his fortune in Middle East oil, died at the age of 86. Among other deaths were Isaak Walton Killam, 70, Canada's richest man; Sir Stephen Pigott, 73, British shipping executive credited with developing the engine of the "Queens"; Leonard Rosenthal, 83, who once cornered the world pearl market; and Edward T. Davis, 75, President of Aluminum Ltd. (Canada) for almost 30 years.

Many familiar faces of the stage and screen died in 1955. Carmen Miranda, the Brazilian bombshell, died at 41. Her colorful influence put women in tropical hats and zanier-than-ever hats, taught them to walk on wedges and made them jangle with costume jewelry from 1939 on.

Constance Collier, whose stage career covered seven decades, died at 73. Other well-known theatre names who died included Lillian Lorraine, 63, called by Florenz Ziegfeld the "most beautiful actress in the world;" Walter Hampden, 78, noted for his Shakespeare roles; Isabell Bonher, 47, who died on the stage in "The Solid Gold Shrine;" Suzan Ball, a victim of cancer at 21.

James Dean, 24, killed while driving his German sports car; John Hodiak, 41, star in "The Caine Mutiny Court Martial;" and Theda Bara, 65, of the silent screen who set the style for exotic "vamps."

One of the theatre's leading producers to die was John Golden, 80, who produced about 150 plays including such Broadway hits as "Seventh Heaven."

The world of sports lost several of its most prominent personalities. In boxing, Tommy Burns (Noah Brusso), 73, world heavyweight champion, 1905-08, died in Vancouver. Among baseball deaths were Honus Wagner, 81, all-time great shortstop; Denton True (Cy) Young, 88, who won more games than any other pitcher; Clark Griffith, 85, owner of the Washington Senators since 1921, and brother Benjamin, 79, credited with discovering Babe Ruth.

Hockey lost Alfred (Pit) Lepine, 54, NHL great with the Canadiens for 13 seasons.

Other deaths included Dale Carnegie, 65, author of "How To Win Friends and Influence People" which sold 5,000,000 copies; aviation pioneer Glenn L. Martin, 69, who left nearly $4,000,000 to charity; Louis Renault, 75, Frenchman who flew his first plane in 1907 and founded Air France; Arthur Deakin, 64, general secretary of the British Trades Union Congress; Dan Tobin, 80, president of the AFL International Brotherhood of Teamsters for 45 years; songwriter Andrew B. Sterlin, 80, ("Wait Till the Sun Shines, Nellie," "Meet Me in St. Louis").

Transport Dept. Shares Blame In One Plane Crash

OTTAWA (CP) — Investigations into six northwest crashes of planes supplying the DEW (distant early warning) radar line have placed blame mainly on airline operations but have brought federal transport department officials under an assessation of subsidiary negligence in one case.

The department today made public a series of reports on the crashes of planes of Associated Airways Ltd. of Edmonton this year in which 13 persons were killed.

The company withdrew from the DEW airlift after the sixth crash. After this voluntary withdrawal, it was learned here, its operating authority for large aircraft was taken away by the transport department.

Meanwhile, informants said, Associated has given a purchase option to Pacific Western Airlines, of Vancouver, which recently picked up Queen Charlotte Airlines and now is seeking a transcontinental air coach franchise.

PWA has taken over Associated's role as prime contractor for DEW haulage into the far north with the United States military authorities. Its option on Associated Airways' assets, it was understood here, expires Jan. 30. Any purchase would have to be approved by the air transport board.

The crashups of Associated Airways planes on which the reports were made public today occurred between April 11 and Sept. 29 of this year. One was on a takeoff from the Edmonton airport by a two-engine Avro York aircraft May 26, in which the pilot and co-pilot were killed.

It was in connection with this crash that a public board of inquiry under Judge N. Y. Buchanan of Edmonton distributed blame to the transport department along with those responsible for loading the aircraft, which the board said was overloaded.

The board's report said today the York type of aircraft, with the load it was carrying and the weather prevailing, needed a run of 7,100 feet. The runway used was 5,700 feet long. In view of the runway length, the board said, the aircraft was overloaded.

The board added what it called these "additional items of negligence:"

1. The transport department issued a licence to the captain of the aircraft without examination either on his flying ability or his knowledge of the York's performance under northwestern conditions.

2. The department did not assure itself, before issuing a certificate of airworthiness for the York aircraft, that its owners possessed performance schedule. This is a document showing what a plane will do under various loads and under miscellaneous conditions of altitude, temperature and the like.

3. Associated Airways did not provide the pilot with a performance schedule.

Department officials, who did not wish to be quoted had this to say in reply to the board's criticism on the numbered points:

1. The captain was a Briton who had flown more than 3,000 hours in Yorks. The department followed the standard procedure of honoring his British licence, as is used by member countries of the International Civil Aviation Organization. It put him through a special examination on Canadian air regulations, which he passed.

2. The company's possession of the performance schedule was not checked specifically because (a) at the start of the rush job on the DEW line, there was choice of giving companies responsibility in getting under way or having no Canadian firm in that part of the airlift not wish to be muzzled, had this to (b) it has been standard practice for every aircraft owner to have one of these basic documents.

It also was stated that the performance schedule is not required by regulation for an airworthiness certificate—as the Buchanan board suggested—but is normally checked for an operating certificate qualifying the machine for a particular job rather than for its general airworthiness.

ONLY JOHN LEWIS CO. CAN GIVE YOU THESE LAST-MINUTE SHOPPING VALUES!

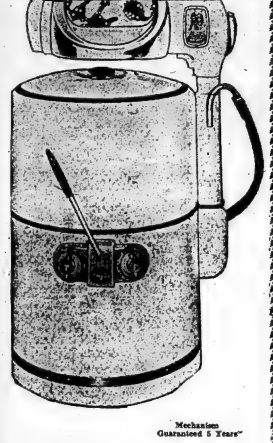

Mechanism Guaranteed 5 Years"

Inglis
DELUXE WASHERS

1956 Super Deluxe Semi-Automatic Reg. $239.50 ..... 169.50 WITH TRADE

New Inglis Deluxe Model with Pump ..... 149.50 WITH TRADE

NO PAYMENTS UNTIL FEB. 21st, 1956
HAVE YOURS DELIVERED FOR CHRISTMAS!

1956 - 21"
MARCONI TV
Price Was $249.95
NOW ONLY
$198.50
COMPLETE WITH MATCHING BASE
$2.50 PER WEEK

1956 MARCONI "AWARD" SERIES
- Wood cabinet and base in walnut finish (mahogany and limed oak slightly higher.)
- Giant 21" Aluminized Picture tube.
- Exclusive tilt-back chassis.
- Removable tinted safety glass.
- Signal monitor for distant reception.

17" MARCONI TV
Priced From $159.50

Gas or Electric Models

INGLIS AUTOMATIC CLOTHES DRYER
- THERMOSTAT CONTROL
- GERMICIDAL LAMP
- SMOOTH DRYER DRUM
- 20-LB. CAPACITY
- SAFETY SWITCH ON DOOR
- FLOOD LIGHT
- PUSH-PULL CIRCULATION
- HEAVY DUTY ELEMENT
- CAN BE HOOKED UP TO ANY 60 AMP. SERVICE

PRICED FROM
$199.95 up
ONLY $10. PER MONTH
MORE WOMEN CHOOSE INGLIS THAN ANY OTHER MAKE. THERE MUST BE A REASON.

THE JOHN LEWIS CO. LTD.
265 FRONT STREET
DIAL WO 8-5525

VERMILYEA
- Suggests -

Men's elastic side or zipper Romeos,
3.95, 4.95, 6.95

Men's Zero Lined Atomic slippers. Cherry and Tan.
4.95, 7.95

Men's foam and soft felt slippers. Leather and felt slippers — various styles.
1.98 to 4.95

Women's Zero Lined slippers. Natural, Cherry, Russian.
2.98 to 7.50

Women's foam soled slippers for comfort. Red and blue.
3.95

Women's foam soled cloth slippers in blue and multi.
2.49, 1.98

Also numerous other styles.

Men's Shoes
Men's Ski Boots
Men's Fell Boots
Men's Hockey Boots
Men's Fleece-Lined Boots
Men's Zippered Overshoes
Women's Pumps
Women's Ski Boots
Women's Hockey Boots
Women's Bath Slippers
Women's Nylon Overshoes
Women's Rubber Overshoes

SPECIAL!!
Children's rubber pull-on fleece-lined over the shoe boots in brown and red. 6 to 12C.
$3.99

VERMILYEA SHOE STORE
"The Store of Quality and Service" — Established 1880.
231 FRONT STREET

Eating enjoyment and easy economy! Yours...with

A&P's Christmas Foods

Santa's well-rounded outline is shadowed by a slimmer shape — the budget! To help you help your budget is warrior Christmas memories, A&P stands ready, willing and more than able! Come see . . . there's just time! Come save . . . there's just no end to the values! You'll be caroling choruses about our top-ranking turkeys and praise-winning poultry . . . scores of dependably-fine "Super-Right" meats; fruits and vegetables — festive AND fresh . . . delectable dairy specialities . . . holiday menu-trimmings and taste-captivating Jane Parker baked goods . . . plus Christmas candies and fabulous fruit cake, grand to get and to give! Come see . . . come save!

FEASTING PERFECT GRADE "A"

OVEN READY TURKEYS

8-lb to 14-lb average lb **61¢**

18-lb to 24-lb average lb **53¢**

A complete selection of Oven-Ready GEESE, DUCKS, Roasting CHICKENS and CAPONS

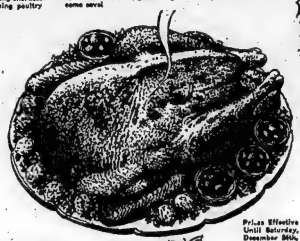

Prices Effective Until Saturday, December 24th, 1955.

SMOKED
COOKED HAMS Whole or Shank portion lb **49¢** Butt portion lb **55¢**

BONELESS SMOKED
COOKED HAMS End Cuts lb **69¢** Centre Cuts or Steaks lb **79¢**

Pure Pork
SAUSAGE MEAT lb **35¢**

Super Right, Smoked Rindless
SIDE BACON 1-lb pkg **59¢**

Libby's King Size
RIPE OLIVES 16-oz tin **35¢**

Large Select
OYSTERS 8-oz plastic container **63¢**

McLaren's Manzanillo
STUFFED OLIVES 8-oz jar **39¢**

Large
GREEN SHRIMP 2½-lb carton **1.89**

Coronation
COCKTAIL ONIONS 12-oz jar **29¢**

Wheatley Brand Haddock
FISH STICKS 10-oz pkg **33¢**

Clover Valley
CREAM CHEESE 8-oz ctn **33¢**

Club Des Millionaire
SARDINES 4½ tin **27¢**

Crescent Fancy Small
SHRIMP 4½-oz tin **35¢**

York
DEVILLED HAM 2 3-oz tins **31¢**

Christie's
RITZ 1-lb pkg **35¢**

Christie's
TRIANGLE THINS 10-oz pkg **24¢**

MIXED NUTS 16-oz pkg **49¢**

A&P Fancy Salted
MIXED NUTS 12-oz pkg **75¢**

Christmas
CANDY CANES pkg of 4 **25¢**

Merry Lou, Fine Quality
CHOCOLATES 1-lb box **69¢**

Christmas Candy
CUT ROCK 12-oz pkg **29¢**

Shirriff's
FRUIT PUDDING 11½-oz tin **33¢**

ROAST YOUR TURKEY IN STUART HOUSE
FOIL WRAP 36-ft roll **29¢**

Pure Gold
SAGE glass shaker **10¢**

Pure Gold
SAVOURY glass shaker **10¢**

Pure Gold
POULTRY DRESSING glass shaker **11¢**

McLaren's Ready Mix
POULTRY STUFFING 12-oz pkg **31¢**

Jane Parker
STUFFING BREAD 24-oz loaf **16¢**

Ocean Spray
CRANBERRY JELLY 16-oz tin **23¢**

STOCK UP FOR THE HOLIDAY

Popular Brands **CIGARETTES** SAVE 41¢ ctn of 10 pkgs of 20 **2.89**

JANE PARKER DAILY DATED
WHITE BREAD 24-oz loaf **15¢**

JANE PARKER
POTATO CHIPS 12-oz pkg **59¢**

VIGOROUS & WINEY CUSTOM GROUND
BOKAR COFFEE lb **99¢**

SERVE FRESH FRUITS & VEGETABLES

California Fancy Navel, New Christmas Stock
ORANGES 5-lb cello bag **69¢**
Size 176, dozen **75¢** Size 220, dozen **55¢**

GRAPES Col. Fancy Emperor, Christmas Table Stock 2 lbs **29¢**

APPLES Fancy McIntosh, Ont., Finest for Eating 3-lb cello bag **25¢**

APPLES Delicious, Finest for Eating 3-lb cello bag **29¢**

CRANBERRIES No. 1 Grade, Cape Cod 1-lb cello bag **25¢**

Florida No. 1 Grade, Hand Selected Quality
TOMATOES cello tube **19¢**

Florida No. 1 Grade Pascal New Crop
CELERY STALKS 2 for **19¢**

California No. 1 Fresh Green
BRUSSELS SPROUTS lb **25¢**

FOOD IS THE IDEAL GIFT!

A tip for shopping-weary gift-givers: drop into A&P and ask the manager for A&P Gift Certificates! They're available in sums of $1.00 and $5.00 . . . and five-will-get-you-ten the receivers will be delighted at making their own choice from A&P's outstandingly fine foods!

TWO MORE A&P SUPERMARKETS OPENED THIS WEEK IN OAKVILLE and THREE RIVERS, QUEBEC

● BAKERY SPECIALS ●

Jane Parker MINCE PIE	each 45c
Jane Parker ORANGE CHIFFON CAKE	SAVE 10c each 49c
Jane Parker FILLED WHIRL	SAVE 6c each 39c
Jane Parker Sliced RAISIN BREAD	SAVE 2c 2—16-oz. loaves 35c
Jane Parker CHRISTMAS LAYER CAKE	each 89c

● FROZEN FOODS ●

Pyrex ORANGE JUICE	2—8-oz. tins 21c
Libby's PEAS	2—12-oz. pkgs. 25c
Birdseye French Print POTATOES	2—9-oz. pkgs. 33c
Birds Eye RASPBERRIES	15-oz. pkg. 37c
Clover Valley, Assorted Flavors ICE CREAM	pint brick 29c

● STORE HOURS ●

OPEN THURSDAY and FRIDAY NIGHTS UNTIL 9.00 P.M.
SATURDAY 6.00 P.M.
CLOSED MONDAY DECEMBER 26th.
CLOSED TUESDAY, DEC. 27th.
OPEN ALL DAY WEDNESDAY, DEC. 28

● FREE PARKING ●

A&P Choice GREEN PEAS	2 20-oz tins 33¢
Choice Cream Style A&P CORN	2 20-oz tins 29¢
A&P Choice WAX BEANS	2 20-oz tins 31¢
A&P Choice GREEN BEANS	2 20-oz tins 33¢
Choice Halves A&P PEACHES	2 15-oz tins 33¢
Iona Kelffer Dessert PEARS	2 20-oz tins 33¢
A&P Nectar TEA BAGS	pkg of 30 35¢
McLaren's Bonnie SHORTBREAD	16-oz pkg 29¢
Peak Frean SHORTCAKE	8-oz pkg 21¢
Orchid Drum Assorted PEEK FREAN BISCUITS	31-oz tin 1.39
Bowes MINCEMEAT	28-oz tin 39¢
Christmas (Contains Nuts & Favours) CRACKERS	box of 12 98¢
Yukon Club (Contents Only) GINGER ALE	2 30-oz btls 25¢
Yukon Club (Contents Only) SODA	2 30-oz btls 25¢
Dare's Cookies YULETIDE MIX	pkg 35¢
Crosse & Blackwell PLUM PUDDING	2-lb tin 1.09
A&P Fancy TOMATO JUICE	2 20-oz tins 23¢
A&P Fancy TOMATO JUICE	48-oz tin 25¢
A&P Fancy GRAPEFRUIT JUICE	2 20-oz tins 23¢
A&P Fancy BLENDED JUICE	2 20-oz tins 27¢
Welch's GRAPE JUICE	32-oz btl 39¢

CHOCK FULL OF FRUITS AND NUTS

ANN PAGE FAMOUS

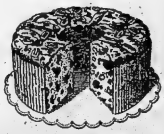

FRUIT CAKE

1-lb piece **69¢** 2-lb piece **1.29** 3-lb ring **1.79**

A&P Super Markets

THE GREAT ATLANTIC & PACIFIC TEA COMPANY LTD.

Three-year-old Henry is now happy—and recovering—at the Hospital for Sick Children. When he came to the hospital, the victim of an automobile accident, with a serious skull fracture and broken leg, he was on the critical list for weeks. This year, as in the past, the Hospital for Sick Children has operated at a substantial—although reduced—annual deficit. Friends and supporters of the hospital are now sending in their cheques in answer to the hospital's Christmas campaign for $213,776 to meet this operating loss.

White's District

WHITE'S DISTRICT.—Mr. and Mrs. Frank Sandercock were callers last Friday evening of his sister, Mrs. Kenneth Jones and Mr. Jones of Aikens' district.

Mr. and Mrs. William Hunter were Saturday tea guests of Mrs. Hunter's sister, Mrs. George Bilham and Mr. Bilham.

Little George Sandercock is confined to his home with a cold. His many friends hope he will be well for Christmas.

Mr. and Mrs. Glenn Meyers of Foxboro, and Mr. and Mrs. Ross Dafoe, of Frankford, were Sunday guests of their son and daughter, Mr. and Mrs. Lawrence Dafoe.

Mrs. James Sandercock was a Thursday afternoon caller of Mrs. Manchester Ketcheson.

Mrs. Fred Wilson opened her home on Wednesday afternoon for the Christmas meeting of the Bay of Quinte Women's Institute with the vice-president, Mrs. Arnold Ketcheson, presiding. The president, Mrs. John Reid was program convener. Two contests were enjoyed with Mrs. W. A. Jeffery and Mrs. Ritchie Ketchenon as winners.

Communion service was held on Sunday morning at White's church. A baptismal service also took place for Dianne Marie, infant daughter of Mr. and Mrs. Lawrence Dafoe. Mr. and Mrs. Fred Bowers were also received into membership of White's church by profession of faith. The Rev. A. C. McCallum of Trenton, assisted Mr. Robert Percival in the service. Service will also be conducted on Christmas Day but there will be no Sunday school service until January first at the usual time.

Christmas Concert

RIVER VALLEY P.S.

STIRLING. — On Friday evening River Valley public school was filled to capacity by pupils, parents, friends for annual Christmas concert. The room was nicely decorated under the supervision of the teacher, Mrs. Reg. Coombe. Reeve Harry Morrow was chairman and spoke briefly.

A musical playlet entitled "Christmas Days are Here Again" was presented in four sections: Scene 1 depicted a common family in an ordinary home. Mr. and Mrs. Brown, their daughter, Gladys, and two sons, Johnny and Tommy. Scene 2 was "A Christmas Play" attended by Mr. Brown and his two sons; Scene 3, the Brown living room after the day including the girls' choir practice of Christmas carols. This began with a song "Christmas Days are Here Again". The carols were, "Angels in Our Fields"; "O Little Town of Bethlehem"; "Hark the Herald Angels Sing"; "It Came Upon the Midnight Clear"; "Away in a Manger"; "Joy to the World"; "Deck the Hall With Holly"; "The First Noel"; "Silent Night"; "O Come All Ye Faithful", and "O Holy Night".

"The Three Kings" was given by Bobby Hanna, Dennis Heasman, and Francis Sager.

The three shepherds—Roger Coombes, Peter De Bruyn and Bob Morrow sang "While Shepherds Watched Their Flocks."

All sang "Christmas Days are Here Again".

PAGEANT CAST

The cast of the pageant is as follows: Mr. Brown, Gerrit De Bruyn; Mrs. Brown, Marilyn Conley; Gladys, Betty Hanna; Johnny, Dennis Heasman; Tommy, Francis Sager.

Song, "A Clapping Game" — The elves were Donnie Carr, Bob Morrow, Peter De Bruyn, Roger Coombes, Carl Pomeroy, Donnie Budd, Bobby Hanna, Garry Richardson.

A comic march followed to the tune of "Big Bell Do Chime". The clowns and tramps sang "Friendly Beasts". The doll makers, Margaret Morrow, Lois Morrow, Margerite De Bruyn and Barbara Morrow.

The animal makers—Linda Ann Morrow, Louise Zuidema, Gail Morrow and Gwenny Coombes.

The dolls then presented section four of the playlet and a large array of big dolls, rag dolls, paper dolls all had parts as follows: Doll Marlette, Helen Morrow sang "I Was Made to Dance" and Sissy Doll Annabelle, Jean Zuidema sang, Happy Christmas Smile"; Dolls Blossom and Dinah, Elaine Lindenfield and Trucie De Bruyn sang "Hoe Cake Town"; Dolls Salty and Tough, Betty Hanna and Marilyn Conley sang "Salty and Tough the Sailor."

The dolls, doll makers and animal makers sang in unison "A Christmas Lullaby" and "Twelve Days of Christmas."

Gay Little Paper Dolls—Alice De Bruyn, Jessie Donohue, Judy Morrow and Maria Heasman sang a cute doll song.

Rag Dolls, Cheryl Ulman, Carol Lindenfield sang a doll dance. Rubber Dolls, Donny Sager, Allan Carr and Larry Richardson.

The group sang in unison "Sleigh Bell Song" and "Over the Housetop".

Mrs. Santa, Linda Anne sang a row sang "Over the World Of Time Began."

In the various carols, the parts were taken by Margaret Morrow, Gail Morrow and Margerite De Bruyn.

The duet parts by (Basil Morrow and Gwenny Coombes and (Lois Morrow and Louise Zuidema).

At the close of the program Santa arrived in person and distributed the gifts with a treat for all the children.

"MINIGO"

The island of Orleans in the St. Lawrence near Quebec City was known to the Indians as "Minigo"

"Bath Luxuries" by YARDLEY OF LONDON

LUXURY without extravagance, that's a beauty bath with Yardley bath aids. Why not make your bath a beauty-time, and enjoy gloriously refreshing body-soothing delight with these Yardley Bath Luxuries . . .

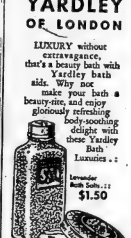

Lavender Bath Salts . . . $1.50

Bath Dusting Powder $2.00

Lavender Soap $2.00

DOLAN THE DRUGGIST WO 2-3466 Motor Delivery

SAFETY and EFFICIENCY WITH —Lower Power Consumption WHEN YOU HAVE —Adequate Wiring INSTALLED BY EXPERIENCED MEN

● INDUSTRIAL ● COMMERCIAL ● DOMESTIC

PROMPT, EFFICIENT SERVICE — FREE ESTIMATES

FINKLE ELECTRIC

234 FINNACLE ST. DIAL WO 2-2360

Electricians in Belleville Since 1919

You'll Find a GOOD SELECTION OF "SAFE-BUY" USED CARS IN OUR NEW CAR SHOWROOM SHOP IN COMFORT BUY WITH CONFIDENCE

Open Until 9.30 p.m.

AT THE BELLEVILLE MOTOR CAR CO. LIMITED 14 BRIDGE ST. W.

"A Good Place to Deal"

NOW SAME-DAY DELIVERY of your favorite CANADIAN WINES

Just phone your wine store — place your order for 3 bottles or more — and they'll be at your door the same day. Here's real convenience — nothing to carry, nothing extra to pay. You'll find the phone numbers of wine stores listed under 'Wines' in the yellow pages of your phone book.

CANADIAN WINE INSTITUTE M-755

EVERYTHING MUST GO!

UP TO 40% OFF REG. PRICES

● TOYS
● TV SETS
● RADIOS
● BICYCLES
● CAMERAS
● CLOTHES DRYERS
● REFRIGERATORS
● WASHING MACHINES

NO PAYMENTS UNTIL AFTER Christmas

FAMOUS NAME BRANDS

● Sunbeam
● General Electric
● Admiral
● Proctor
● Thistle Toys
● Hoover
● Sylvania
● Seabreeze
● Alliance
● And Others

BOOTH Radio & Television Ltd.

170 FRONT ST. (Opposite City Hall)

DIAL WO 8-5785

— OPEN EVENINGS —

Now...for only $50 you can give the precious gift of HEARING!

Just imagine... this Christmas you can give a friend or loved one a ready-to-enjoy, easy-to-wear Zenith Hearing Aid for only $50. Here's a precision-built Zenith of thrilling fidelity and realism . . . powered by no less than 4 wonder transistors for even finer performance . . . operating for only about 10¢ a week on a single tiny battery.

What more thoughtful, practical gift for someone who needs better hearing, but has hesitated taking this simple, yet important step!

Special Christmas Trial Offer

Buy a 50-X (or any of Zenith's complete line of highest-quality hearing aids) for a gift before Christmas—whenever it's most convenient. The recipient will enjoy a full 10-day trial period beginning on Christmas Day . . . he must be completely satisfied or your money will be refunded promptly under our 10-Day Money-Back Guarantee

By makers of famous Zenith TV and Radios

HITCHON RADIO

4 BRIDGE STREET E. BELLEVILLE

Walker Hardware

FIRST for LAST-MINUTE GIFTS!

Bathroom SCALES $7.95

PUNCH BOWL SET $5.50

Includes 14-oz. bowl; ladle and 12 4-oz. cups.

Pyrex Ovenware Refrigerator Sets

"Guaranteed Heat Proof"

$3.95 PER SET Complete as Illustrated

Electric KITCHEN CLOCK $5.95 up

ELECTRIC TRAINS $13.95 & up

See our complete selection of Electric Trains and Accessories right away. We have the widest variety in town!

TOBOGGANS

$5.35

YOUR FAMILY GIFT CENTRE

There are only 3 shopping days left . . . and if you've forgotten ANYONE or ANYTHING . . . Walker Hardware can give you a BIG Assist — with a WIDE VARIETY of glittering GIFTS! We've ALL the Items that the people you are buying them for would choose for themselves. So make a quick trip to Walker Hardware today . . . and we'll help you make quick work of your Christmas List! You'll see for yourself . . . that Walker Hardware is truly FIRST for LAST-MINUTE GIFTS!

DOLLS - PANDAS TEDDY BEARS

HURRY! SELECTION IS GETTING SMALLER — BUT STILL PLENTY LEFT

$1.98 up

LITTLE COUNTRY DOCTOR 89¢ up

Kit includes: washable plastic uniform; microscope; stethoscope; 3-way X-ray scope; spring hypodermic; thermometer; otoscope and other safe-for-children implements.

LAZY SUSAN $11.75

This style is unique with a covered 11-qt. casserole centre, 10-inch revolving tray with 6 compartments.

HEATING PADS

A top quality electric heating pad for sick room or home use. Won't over-heat 6.45

SLEIGHS

Strongly constructed to stand up under long and hard use. Has sweeping lines giving extra speed and steering ease. Top of selected hardwood ..... 3.65 and up

Tow Trucks 98¢ each

WALKER HARDWARE

NAPANEE BELLEVILLE COBOURG

RAWDON

anadian dian Today' pic at W.M.S.

RAWDON. — The Christmas meeting of Pleasant-Rawdon Woman's Missionary Society was held on Wednesday at the home of Mrs. Kenneth Weaver with 16 members and six visitors in attendance.

The home was nicely decorated with a lighted tree. The hostess presided at the piano.

The president, Mrs. Fred Jeffs, read a poem "Millions Will Pause at Christmas Day to Celebrate the Birth of Christ."

Mrs. Percy MacMullen gave her report and the treasurer reported for November.

The Baby Band, under the leadership of Mrs. Robert Merrick, has realized $45.41 and the Mission Band, with Mrs. Burton Sharpe as leader, has $125.

The calls were recorded and a "Poem of business done" with Mrs. John Holmes read a "Temperance" story about "Jimmy and His Dad."

INDIAN POPULATION

Mrs. Herbert Smith read a worship letter from Mrs. R. Coulter, presbyterial secretary, and synopsized the first chapter of "The Canadian Indian of To-day." This was written by the late George Dorey, and was based on the Indian population in Canada, the seven tribal classifications, the Reserve system, the government and the church.

The provision of educational services is entirely a federal responsibility. One of the local boys is Rev. Elgin Joblin, is engaged in that work. The Indians were the first Canadians to receive free medical and hospital service. The result is that tuberculosis among Indians is decreasing. The United Church has established outposts on missionary work in many places, some of which are Credit River, Grand River, Rice Lake, Muncey and others. The Rev. Peter Jones was one of the first converts and his name is revered. Alderville and a monument to him in his memory.

Dr. Dorey, in writing the chapter said: "In visiting the United Church Indian mission fields, he had come to see the realization of the prophet's words 'The people who walked in darkness have seen a great light'."

The program which was presented by Miss Ruth Linn and played over by Mrs. Roy Thrasher, opened with "It Came Upon the Midnight Clear." Mrs. Rose Jeffs read "A Christmas Story" by Miranda Brown as published in the December Monthly. This was a narrative about Edith at an Indian school zone.

Mrs. Will Jeffs sang, with guitar accompaniment, "I'm Dreaming of a White Christmas".

Mrs. W. G. Fletcher read a selection entitled "How Far to Bethlehem Town?"

The president conducted the carol service based on "What Child is This?" in the November Monthly. A large selection of carols were sung beginning with "O Come All Ye Faithful". The president was assisted by Mrs. Fletcher and Mrs. Burton Sharpe. The meeting closed with a meditation from "The Upper Room".

Mrs. Thrasher read the Christmas Bible story and gave a Christmas meditation.

Mrs. Marguerite McMullen sang "Silent Night". The service closed with "While Shepherds Watched Their Flocks By Night".

After the pastor pronounced the benediction, the hostess served tea and fruit cake and a short fellowship period was enjoyed.

Suspend Curfew, Bell-Ringer, 12, Can Greet 1956

VIENNA, Ont. (CP) — Twelve-year-old Paul Petzie has been probationary bell-ringer for six months in this community, 30 miles east of St. Thomas. Village officials Monday decided the job is his permanently—and the $100-a-year salary that goes with it.

He applied for the post last June when the former bell-ringer moved away, and started tolling the tower-mounted bell in his neighborhood three times a day.

Paul has asked permission to sound the passing of 1955 for the 342 citizens of Vienna and the usual 9 o'clock curfew has been waived for the occasion. Said one official:

Play it safe . . .

If you DRIVE... drink TEA

Wellington On The Lake

CHRISTMAS

Now in hall and cottage, holly wreaths are hanging,
Homes are bright and cheery with the Christmas glow;
Back to home and fireside weary feet are trending,
Once again they're children as in the long ago.

Every care and worry to the wind they're flinging,
Careless of the sorrows that the years have brought of woe.
Oh! the happy spirit of good-will they're bringing
Counting all the passions of the years as nought.

Gladsome is the greeting, gay the joyous giving,
In it does the semblance of our Lord appear;
Oh! the Christmas spirit makes a joy of living
Would its tender tokens might last throughout the year!

—Helen B. Anderson.

WELLINGTON— The spirit of Christmas is in the air. We see it in the happy faces of the children and in the gay and friendly greeting of those we meet. Also Christmas lights and decorations already indicate the Christmas spirit. And Christmas cards are tickens of the holiday spirit in friends far and near. And in many a busy kitchen the fragrant aroma prevails, as is evidenced by the beautiful piece of Christmas cake brought to me by a kind neighbor. And Christmas gifts portray the spirit of the day.

GREETINGS FROM A DISTANCE

From Mr. and Mrs. Cyril Bowerman of Detroit, who are touring Europe, comes a kindly greeting, prized for the memories it recalls of a bright boy who was a pupil of mine in Melville school. From J. Wickson of California, who for some years was a neighbor at Conneon Lake, I received a card of remembrance. Also from Mr. and Mrs. Clem Bell of Connecticut, formerly of Conseon, comes friendly greetings bringing pleasant memories of summers in my country home. And Helen Arthur writes from Florida. From Midland, Ontario, Mrs. Gillies, a pen pal, writes of a summer trip to Ottawa, Montreal and Quebec, returning by the north shore of the St. Lawrence of which she writes as follows:

"It was September and we had beautiful weather, enjoying every inch of the way. At Iroquois we followed a home being moved to its foundation on the new town site. What an upheaval for many! To some adventure, but to many of the older folk heartbreak in leaving their loved lands and pioneer homes."

Many of the school children are ill with measles a very unwelcome condition at the beginning of winter.

Mr. Alex. Tait, student at the Ontario College of Art, Toronto, and Miss Beverley Tait, teacher in training at Normal College, Toronto, will spend holidays at their home in Wellington. Other Christmas guests at the Tait home will include Mr. and Mrs. L. Armstrong, Toronto, and Mr. and Mrs. George Dorland and Ann, Wellington.

Mr. and Mrs. Arnold Vandewater are expecting to entertain a family party on Christmas guests including Mr. and Mrs. Roscoe Vandewater, Belleville; Mr. and Mrs. Fred Vandewater and daughters of Bath and Mr. and Mrs. Arthur Orr, of London, Ont.

Mr. and Mrs. Harry Wright will spend Christmas with their daughter, Mrs. Noble and Mr. Noble at West Lake. Mrs. Alberta Smith will also be a guest.

A pair of offering plates, the gift of Mr. and Mrs. Lewis McFaul, in memory of Mrs. McFaul's parents, Mr. and Mrs. Thomas Jacobs, was dedicated at the Sunday morning service of the United church by the Rev. A. Poulter.

Mrs. Ida McFaul is a patient in Belleville hospital.

Mrs. Jemima Peters is very ill at her home in Wellington. Their many friends are sincerely wishing for their recovery.

Mr. and Mrs. C. B. Clapp expect to spend Christmas in Toronto, guests of their son, Mr. Vernon Clapp, Mrs. Clapp and Christopher.

Mr. Gerald Stoneburg motored to Toronto on Tuesday, his first business trip since his motor accident.

UNITED CHURCH WMS

The Christmas meeting of the WMS of the United church was held in the church school room on Tuesday afternoon with a fine attendance. The meeting was in charge of the president, Mrs. Gerald Stoneburg with Mrs. E. Mayhew, pianist and Mrs. B. Cronk, secretary. The guest speaker, Mrs. Denton Trenton, gave a fine address on Stewardship and an interesting reading was given by Mrs. Dean. At the close a social hour was enjoyed with refreshments. At the January meeting the new officers for 1956 will be installed.

Hamilton Plant Swept by Fire

HAMILTON (CP) — A blaze virtually wiped out the Novelty Rubber Company on Canada street, when a gas heater burst into flames in the firm's production department early Tuesday.

A company spokesman, Howard Smith, declined to estimate the loss but reported "tremendous damage."

Production equipment was destroyed and the company's main shop, a one storey block building, gutted.

Several hydrants were found frozen and unserviceable, fire chief R. Swanbrough reported.

May We Suggest . . .

FOR CHRISTMAS!

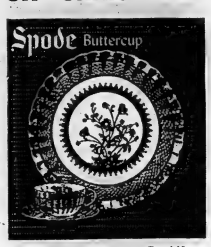

5-Piece Place Setting at $7.80

IN ALL THIRTY PATTERNS TO CHOOSE FROM

STROUD'S GIFT SHOP

208 FRONT STREET DIAL WO 8-7637

Warm Ways to a little girl's heart

LOUNGING PYJAMAS

Smart warm lounging pyjamas. Quilted satin top with contrasting pants. Sizes 7 to 12.

REG. 10.50

CHRISTMAS WEEK SPECIAL

$6.95

QUILTED SATIN Housecoats

Quilted satin Housecoats. Sizes 4 to 6x. Smart and warm. A beautiful gift.

REG. 7.95

Christmas Week Special!

$5.95

Tots 'n' Teens

253 FRONT STREET

SPEND NEW YEAR'S EVE AT THE Hotel Woodruff

PUBLIC SQUARE, WATERTOWN, NEW YORK

- Special Week-end Rates for stay of two or more nights. Double bed & bath $5.00 for 1 per night. Twin beds and bath $6.00 for 2 per night.
- Rates for one night stay Saturday, December 31st will be $10.00 for 2 per room and up.
- New Year's Eve dance Saturday, December 31 $2.50 per person—favors, noisemakers. Dancing 9.00 p.m. to 2.00 a.m.
- Beverage service all day Saturday, December 31, 1955 to 2.00 a.m. Sunday morning January 1 1956. Beverage service from 1.00 p.m. Sunday, January 1, 1956, to 1.00 a.m. January 2, 1956. Full beverage service all day Monday, January 2, 1956.

Call or Write L. M. Boyer, Manager for room or dance reservations. Dance tickets on sale at desk Hotel LaSalle, Kingston, Ontario.

GIVE THE GIFT That pays perpetual profits

Underwood Personal Typewriter

Easy to Buy... Easy to Use HASTENS SUCCESS FOR EVERYONE

Ideal for

- STUDENTS
- MOTHERS
- FATHERS
- CLERKS
- TRAVELLERS
- DOCTORS
- DRUGGISTS

EVERYONE!

See it!... Try it!... Buy it!... at

O'NEIL SALES LTD.

123 FRONT STREET

PHONE WO 8-8870 BELLEVILLE

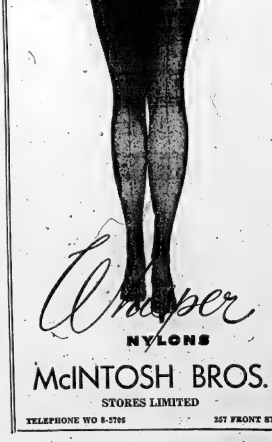

McINTOSH BROS.

STORES LIMITED

TELEPHONE WO 8-5705 257 FRONT ST.

for "SPECIAL PEOPLE"

Santa Selects SLIPPERS by Bata

51-6

Schoolgirl Who Wanted Nashua To Get Horse

NEW YORK (AP)—A schoolgirl, whose $94.00 bid for Nashua was overshadowed by the $1,251,300 the champion racehorse was sold for, is going to get a horse after all.

Officials of the Hanover Bank, which handled the Nashua sale, are chipping in to buy another horse as a Christmas gift for Karen Ann McGuire, 12, of Valhalla, N.Y.

Don Hassell, assistant secretary of the bank, said the officials were so impressed by the girl's desire to have a horse that the idea of buying one "just snowballed."

Karen doesn't have her pet yet but she has chosen its name—"Hanover's Winding Star."

She did not limit her bid to Nashua but offered to buy one of Nashua's "friends"—other horses sold in the same auction. If one were left without a purchaser.

HAS OTHER PETS

The animal-loving girl already has a Great Dane dog, two large white rabbits and a pet frog.

In a letter accompanying her bid, some weeks ago, she said she probably would save more money by the time of the sale and would be able to "pay a little more" than the $24.01. She continued:

"The horse will have a good home, 1½ acres of woods and fields and loving care. I would like a horse that would grow old with me."

Enclosed was a crayon drawing of Nashua.

Hassell called at the McGuire home Saturday and made sure it would be all right with the family if she had a horse.

New Lair for Bengals

Several Bidding for Detroit Tigers Sale Will Be Made After Holidays

DETROIT (AP)—Any ideas you might have had about buying a Tiger for Christmas suffered a setback today. Tigers, at least the Detroit baseball variety, won't be for sale until after the holidays.

That was the official word as a New York syndicate joined the list of prospective bidders for the Detroit franchise in the American League.

Although New York reports said the syndicate, headed by Cy Block, one-time Chicago Cubs infielder, had offered more than $2,000,000 for the club, the bid was viewed here as a "just looking, thank you" inquiry.

Walter O. (Spike) Briggs Jr., Tigers President, received a letter from Block Tuesday. He said money wasn't mentioned but that Block asked for information about the club with a view to buying.

TRUST COMPLICATIONS

The club, which has been in the Briggs family for years, probably will be sold to somebody before the 1956 season opens. Some legal experts say that complications arising from a trust established by Walter Briggs Sr., will force the sale.

At the moment Tigers are ow by a trust which includes Sp. Briggs and his four sisters.

Spike would like the club his self. But he failed in one bid earl. In the fall. A syndicate which hi headed offered between $2,500,00 and $3,000,000. It was turned down. Then two are reported to be as sociated with Block. They include Lester Feigberg, a Boston realtor who said Tuesday night:

"I feel this deal is going through very soon."

Briggs said any firm offer from Block's group will be considered, but not until after Jan. 1. Briggs said any others would have to wait until then, too.

FELT WOULD FAVOR

Sources close to the club have said they felt the Briggs family would favor a Detroit or Michigan bid if possible. Several Detroit groups are known to have been interested.

Other prospective buyers have been reported to include James D. Norris, whose family owns the Detroit Red Wings hockey team; Edwin J. Anderson, president of the Detroit Lions football team; Bill Veeck, former Cleveland and St. Louis owner, and the National Brewing Co.

Henry Ford II president of the Ford Motor Co., originally was reported to be a member of Briggs' syndicate. Then the word was that Ford wanted the club on his own. But Ford spokesmen later said the auto magnate is not in the market for a ball team.

Bulldogs Nip Dutchies 8-4

OUT OF HOSPITAL

PHILADELPHIA (AP) — Connie Mack, baseball's grand old man, received a Christmas present Tuesday—discharge from Presbyterian Hospital where he was a patient for six days while 2-rays were taken of the hip he fractured in a fall on Oct. 1.

Connie celebrates his 93rd birthday Friday. The x-rays showed the hip was healing well.

FROM THE ROCKET

ST. LOUIS (AP) — Stan (The Man) Musial Tuesday night collected another award.

Maurice (The Rocket) Richard of Montreal, hockey's top scorer, presented one of his No. 9 jerseys to the man he calls "baseball's greatest hitter."

The presentation was made to the St. Louis Cardinal star prior to the Montreal - Chicago game here. Musial has the most hits of any active baseball player.

Richard said he has long been a Musial fan.

FIGHT IN GERMANY

BRANTFORD (CP) — Gordon Wallace, 26 - year - old Brantford middleweight who recently scored a fourth round knockout over Randy Turpin in London, Eng., will make his next ring appearance in Germany, it was reported here Tuesday.

His manager, Frank Bricker, said Wallace has agreed to fight Hans Stretz in Berlin Jan. 13. Stretz is ranked third among European middleweights.

Wallace, who has campaigned extensively for five years as a middleweight and light-heavy in Canada and the United States, gained international prominence Oct. 18 when he knocked out Turpin. Since then he has scored a 10-round decision over Britain's Terrence Murphy in London.

BASILIO WINS AWARD

NEW YORK (AP) — For his stirring, come-from-behind victory over Tony DeMarco, welterweight champion, Carmen Basilio Tuesday was named winner of the November award in the pro athlete of the year poll.

Thus the able, 147-pound titlist from Chittenango, N.Y., became the 11th monthly prize winner to qualify for the grand annual trophy, the $10,000 diamond-studded gold-buckled belt that goes to the pro athlete of 1955.

Basilio received 54 first-place votes and 226 points (on a 3-2-1 basis) to beat out jockey Willie Hartack (27 first-placers and 177 points).

NEWCOMBE SIGNS

BROOKLYN (AP) — Don Newcombe, the big Brooklyn Dodger righthander, signed his 1956 contract Tuesday for a reported $25,000.

This is $7,500 more than he received in 1954 but a compromise of the $30,000 figure he said a couple of months ago he would demand or stage a holdout.

The 240-pound 29-year-old pitcher whose 20 pitching victories and .359 batting average helped Brooklyn to the National League championship, reached agreement with vice-president E. J. (Buzzy) Bavasi in the Dodgers' Flatbush offices.

HELD BOXING TITLE

HAMILTON (CP)—Rev. Gregory Gregerson, former Canadian flyweight boxing champion, has accepted a call to Central United Church. Mr. Gregerson won the flyweight title with a technical knockout over Aurelian Lamothe at Quebec City in 1935. He retired undefeated to study for the ministry.

Sport in Brief

The Big Seven

By THE CANADIAN PRESS

Maurice (Rocket) Richard picked up three goals and an assist as Montreal's 7-1 rout of Chicago Tuesday night to jump into third position in the National Hockey League's individual scoring race behind teammates Jean Beliveau and Bert Olmstead.

The Rocket now has a total of 32 points, made up of 18 goals and 14 assists. Beliveau scored a goal and helped get two others to increase his league-leading point-total to 36 points. The total includes 20 goals, tops in the loop. Olmstead, who picked up four assists, is second with 32 points—a league-leading 28 assists and seven goals.

The leaders:	G	A	Pts.
Beliveau, Montreal	20	13	33
Olmstead, Montreal	7	28	32
M. Richard, Montreal	18	14	32
Howe, Detroit	12	18	30
Bathgate, New York	10	20	30
Creighton, New York	12	15	27
Kelly, Detroit	7	19	26
Hervey, Montreal	2	24	26

Yesterday's Stars

By THE CANADIAN PRESS

Maurice (Rocket) Richard and Frank (Bozo) Bozek Goyette, who scored three goals each Tuesday night as Montreal Canadiens blasted Chicago Black Hawks 7-1 in the night's only National Hockey League game.

YOU WILL FIND

Her Favorite Fragrances

AT

SELDON'S

- Tweed
- Lotus
- Ciro Esscent Mist
- Lubin
- Escapade
- Old Spice
- Yardley Lavender
- Desert Flower

ALL THESE AND MANY OTHERS IN

Cologne
Perfume
Soap
Bath Powder
Sachet

Gift Sets $1.50 to $10.00

SELDON'S

DRUG-STORE

(Opposite Simpsons-Sears)

WO 5-7063 Free Delivery

You'll Be Pleased If You Shop At

BLACK'S MEAT MARKET

For Your Christmas Poultry

Turkeys
GEESE
DUCKS
CAPONS

GUARANTEED FRESH BIRDS

"Before You Buy - - - See Black's Supply"

Sliced Cooked **HAM** lb. 79c

T-BONE & WING **Steaks** lb. 49c

Sliced **BACON** lb. 45c

CHOPPED SUET lb. 19c

FRESH PICNICS lb. 39c

LOIN PORK CHOPS lb. 53c

SPARE RIBS lb. 45c

BOLOGNA lb. 21c

PURE PORK **SAUSAGE** lb. 43c

VEAL PATTIES 4 lbs.
BEEF SAUSAGE 4 lbs.
TULIP MARGARINE 4 lbs.
LEAN HAMBURG 4 lbs.
$1.

SAUSAGE MEAT lb. cello 37c

WHEY BUTTER lb. 55c

NEW CHEESE lb. 43c

BLACK DIAMOND CHEESE
BLACK DIAMOND CHEESE HEARTS 8-oz. wedges each 39c lb. 79c

Open Thurs. & Fri. Evenings Till 9 O'clock

BLACK'S MEAT MARKET

23 BRIDGE STREET E. DIAL WO 2-0918

SMART SANTAS SHOP HERE FOR FOOD BUYS

BELLEVILLE BIG INDEPENDENT GROCERS

ROSE SWEET MIXED **PICKLES** 16-oz. jar 31c

OCEAN SPRAY **CRANBERRY SAUCE** 15-oz. tin 23c

FLORIDA SIP **ORANGE JUICE** 48-oz. tins 35c

LIBBY'S **FRUIT COCKTAIL** 15-oz. tin 27c

Super Suds Large Size 40c

PURITY FLOUR 5-lb. bag 39c

FRUITS and VEGETABLES

GOLDEN RIPE BANANAS
SUNKIST ORANGES
FLORIDA GRAPEFRUIT
CALIFORNIA LEMONS
CALIFORNIA EMPEROR GRAPES
CELERY — LETTUCE
SPINACH — CARROTS
PARSNIPS — CAULIFLOWER
CABBAGE — TURNIPS
SWEET POTATOES, ETC.

Johnson's HARD GLOSS with Free Brush Pint 65c

Johnson's PRIDE 8-oz. — 79c

WHITE SWAN 2 rolls 25c

JAVEX 16-oz. 16c 32-oz. 26c

MARGENE MARGARINE lb. 38c

SHOP EARLY! 2 tins 25c

HEINZ CUCUMBER **Pickles** 16-oz. jar 31c

Cashmere Bouquet TOILET SOAP 3 bars 25c

JELLO 3 pkgs. 29c

ROBIN HOOD FRUIT CAKE MIX pkg. 67c

MAPLE LEAF SOAP FLAKES double size 75c

MAPLE LEAF MINCEMEAT 2-pie size 45c

Your B.I.G. Stores

PRINGLE'S GROCETERIA 62 EVANS ST. - Phone WO8-6556

MITCHELL'S FOOD MARKET ROSSMORE Phone 37-R-11, Mt. View

McEVOY'S MARKETERIA 1 MOIRA ST. E. Phone WO8-5834

R. J. GOODFELLOW 89 Bridge St. West Phone WO2-3203

O HALES Phone WO8-6405 141 VICTORIA AVE.

WRIGHT'S FOOD MARKET 84 W. MOIRA ST. Phone WO8-6998

YOUR FRIENDLY B.I.G. STORE PROPRIETOR TAKES THIS OPPORTUNITY TO WISH TO ONE AND ALL

A Merry Christmas AND A Happy New Year

Habs Show No Signs Of Faltering; Clobber Black Hawks By 7-1 Score

CHIPS OFF THE SPORTS BLOCK

By GEO. H. CARVER, *Sports Editor*

Doc Gagnon may be the best playing coach in this senior "B" setup, and he may have a lot of professional experience behind him. He can boast a fine scoring record—and one of the best, if not the best, senior "B" squads to come out of Eastern Ontario since the classification was born.

But, Mr. Gagnon, if last night's action can be judged a criterion, has a lot to learn about a thing called sportsmanship. He was the principal of one of the most acts of unsportsmanlike conduct these hockey-weary eyes have seen in a long while.

Gagnon was seated on the Whitby players bench when the brawl started near the Belleville nets between the TPT goalie, Tony Parisi, and Neil Attersley. From the press box it seemed a flurry of players milled around the Belleville goal following a Dunlop power play. Fists started to fly from nowhere and from it emerged Parisi and Attersley swinging at each other like a farmer's gate. They went to the ice and players of both teams milled around. There was a general mix-up and from our seat it appeared Bill McMaster was trying to keep Ted DeGray out of the brawl.

When matters cooled off, Parisi and Attersley were tabbed with minor and major penalties for fighting. McMaster and DeGray were given majors for "fighting."

After that we had a choice helicopter view of the proceedings. As McMaster neared the Whitby players' bench sticks flew and he was hauled into it. Gagnon pounced on him, brought him down, face down, and started throwing punches on the prostrate TPT defenceman.

And it is no credit to the Dunlop players who were seated on the bench that they made no effort to stop the show, even after Gagnon should have been satisfied with enough. It was a matter of fact that they placed him in a hero's role with words of encouragement.

It was not until Vern Goyer climbed into the players' box and pulled Gagnon off McMaster, that some kind of order was restored.

With Gagnon and McMaster were tabbed with match penalties which automatically call for suspension until the circumstances have been investigated by the OHA. However, talking with Referee Moon Flanagan in his dressing room after the game, he intimated the match penalties may be changed.

The brawl apparently was an outbreak of an old feud that has existed between McMaster and Gagnon since last season when the Belleville defenceman was playing coach of the Peterborough team. It was unveiled that the pair tangled in a Peterborough-Whitby game and McMaster is alleged to have bitten Gagnon's ear. Later in the season, and one which rebuked him of the chance to win the group scoring championship, Gagnon was given a three-game suspension.

Whether McMaster said anything to Gagnon as he neared the penalty box to serve Parisi's sentence could not be ascertained from the press box. But Gagnon's action in hauling the Belleville player into the players' box was plainly apparent.

Up to this point, it was the best display of senior "B" hockey seen here this season. Undaunted by the Dunlops' imposing record and their recent 15-2 drubbing of the second place Kingston Frontenac, the TPT's came up with a brilliant two-way performance as the first and second period scores indicate. It was fast, hard-checking hockey with both goals having narrow escapes and Parisi especially coming up with some sensational saves.

After the smoke of argumentative war had cleared the teams squared away with four players aside, and ten minutes to play. But the fight, it seemed was gone out of the Teeps. The Dunlops supplied with a sudden surge of power and rammed home five goals in a dozen minutes to take an 8-3 lead. But the Teeps, paced by Vern Goyer and Davy Jones, flashed to life in the final minutes. Goyer and Davy forayed neatly on two occasions with the big fella scoring a pair of beautiful goals to cut the margin to 8-5.

We do not profess to know anything about officiating. We never aspired to the role of arbiter except in the back league years ago when a ref carried a hickory stick for personal protection only. But we fail to see, unless there are other circumstances why McMaster was tabbed with a match penalty. From the press box and apparently to the players on the Belleville bench the player was backed into the players' box and subjected to a pummellingwithout even being given a chance to protect himself.

Rocket, Boom-Boom Edouble With 3 Each to Pace Pack; Beliveau, Olmstead in on Kill

By JIM EASTABLE
Canadian Press Staff Writer

Let's face it chaps, Montreal Canadiens seem to be getting stronger all the time.

The Montrealers, with Maurice Richard and Bernie Geoffrion each breaking out with three goals, clobbered Chicago Black Hawks 7-1 Tuesday night. The lopsided score certainly didn't give any indication the Habs are about to falter in their hot pace at the top of the National Hockey League race.

The victory increased Canadiens' lead to 14 points over the second-place New York Rangers and was, in a way, a reply to general manager Jack Adams of Detroit Red Wings who has said the Habs are not as good under pressure.

Canadiens weren't up against the Wings and they weren't under pressure, but they looked mighty impressive in the engagement, played at St. Louis before 4,256 customers.

GOOD FOR BOOM-BOOM

It was a night to do good night for Geoffrion, who had been in a bit of a slump since the 1955-56 campaign started. The three goals increased his output in 33 games this season to 16. He had 30 goals over the 70-game route last season.

Centre Jean Beliveau maintained his lead in the individual scoring race with one goal and two assists. He has 39 points in 31 games to 37 points, three ahead of Canadien left winger Bert Olmstead, who picked up four assists Tuesday night.

Rookie goaltender Bob Perreault of Montreal, who shut out Chicago Saturday night on 3 shots and was robbed of another whitewash by Johnny Wilson's 18th goal of the season got 31-15 of the second period.

Richard, 34-year-old right winger heading for a 500-goal mark, scored in the first 2:45 seconds of the game and again in the second and third periods. Geoffrion did the same.

BIG LEAGUE RECORD

Richard's three goals gave him a total of 440 regular-season markers in his 16-year career with Canadiens—a big-league record.

The game, the only one of the night and held at St. Louis to help promote hockey in that city, was strictly a Montreal affair. Four Canadien goals were scored while Hawks, in fourth place in the standings, were shut out for the 13th time.

Chicago defenceman Gus Mortson was off when Geoffrion counted his first goal at 8:31 of the opening period. He scored his second goal at 14:46 of the second period, was forced with Referee Red Storey and Linesman Cliff Thompson as Dewsbury was in the penalty box.

Mortson was sitting out a minor again when Beliveau fired one behind netminder Al Rollins at 1:36 of the third period. Nineteen seconds later, Richard made it 6-1 with Morton still serving time.

Hockey Standings

By THE CANADIAN PRESS

National League

	W	L	T	P	A	Pts.
Montreal	35	5	7	77	43	43
New York	15	10	5	35	70	35
Detroit	9	10	11	65	61	29
Chicago	10	13	8	78	86	28
Toronto	10	18	5	64	90	25
Boston	5	15	6	52	82	24

Tuesday's Result

Montreal 7 Chicago 1

Wednesday's Game

Boston at New York

OHA Senior A

	W	L	T	P	A	Pts.
Kitchener	17	4	4	118	75	38
Hamilton	12	10	2	88	86	26
Stratford	11	11	2	92	89	24
Owen Sound	11	13	1	91	96	23
Chatham	8	15	1	80	118	17

Tuesday's Result

Kitchener 4 Windsor 8

Wednesday's Games

Chatham at Hamilton

Windsor at Stratford

OHA Junior A

	W	L	T	P	A	Pts.
Kitchener	14	5	1	88	67	29
St. Michael's	13	5	2	101	67	28
St. Catharines	10	10	0	86	80	20
Guelph	9	11	1	103	88	19
Marlboros	8	11	3	79	77	19
Hamilton	9	10	1	97	92	19
Barrie	8	13	1	75	102	17

Tuesday's Results

St. Michael's 5 Kitchener 3

Barrie 3 Guelph 12

Sports Announcer Appointed To Lark Executive

MONTREAL (CP) — Michel (Mike) Normandin, popular bilingual sportscaster, widely known throughout Quebec province, Tuesday was appointed executive director of Montreal Alouettes football club.

Normandin, now 40, has been active in sports in connection with radio and television for 20 years. His association with the Big Four club will not require him to relinquish his present commitments.

Normandin's appointment, announced by Alouette president Leo Dandurand and executive vice-president Ted Workman, comes two weeks after a break between general manager Vic Obeck and the other executive members.

NO EXPLANATION

No explanation of the break accompanied Tuesday's announcement, Dandurand said he and Workman will take a more active part in the operations of the club. Normandin will help to carry out their decisions and will be assigned considerable promotional work.

Workman said there will be no appointment, as such, to the general manager's post. He indicated that, following the break, Obeck had told Workman he could see that might be injurious to his future, Obeck himself has long had his differences with how and continue with this.

Normandin was identified by Workman with playing an outstanding part in creating the fast-growing interest in football among French-Canadian sports fans.

He handled the French radio broadcasts of the home games of the National Hockey League Montreal Canadiens and the playoffs away and at home—for 12 years.

Hockey Scores

By THE CANADIAN PRESS

Atlantic Senior

Moncton 2 Chatham 4

Saint' John 3 Fredericton 1

Quebec League

Montreal 2 Shawinigan Falls 6

Quebec 3 Chicoutimi 2

OHA Senior B

Whitby 8 Belleville 5

Woodstock 6 London 1

OHA Junior B

Sarnia 3 Woodstock 7

Leaside 5 Barrie 3

OHA Intermediate A

Durham 3 Brantford 4

Stouffville 6 Oakville 4

Georgetown 8 Brampton 6

OHA Intermediate B

Grimsby 6 Dunville 5

Port Dover 9 Paris 6

OHA Intermediate C

Aurora 6 Bolton 0

Ayr 7 Newcastle 5

OHA Junior B

Parry Sound 6 Orillia 4

Thunder Bay Junior

Pt. Arthur 7 Ft. William 3

NOHA Senior A

Soo Indians 1 Pembroke 6

Timmins 3 Copper Cliff 4

Western Junior

Medicine Hat 5 Edmonton 4

HAYNES NAMED

WASHINGTON (AP) — Joe Haynes, former pitcher and now a coach with Washington Senators, Tuesday was named a vice-president of the American League baseball club. Haynes is the fiance of Miss Thelma Griffith, daughter of the late Clark Griffith, president of the club for many years.

Dutchies Angry After Argo Raid On Players

TORONTO (CP)—Toronto Argonauts of the Big Four Union announced Tuesday they have almost two players from Kitchener-Waterloo Dutchmen of the Ontario Rugby Football Union.

Spike Keenan, past president of the Dutchmen, had this to say after Argos signed tackle John Canelo of Kitchener and end Mat Pagnan of Guelph:

"We're fed up. We certainly will exercise our right under the Canadian Rugby Union's jurisdiction to take legal action against any club that we can prove has tampered with our players.

"The club executive has not been any Big Four or western Canada club any permission to tamper with our players. We have given no release or intend to release any of our ball players."

NEED BEST PLAYERS

The players are unable to sign officially with Argos until Kitchener-Waterloo releases their OHU cards.

Argo team manager Harry Sonshine said Kearns' reaction was the first he heard about there was anything wrong in the transaction.

"I don't know what good taking me to court would do," Sonshine said.

"Their coach (Harvey Johnson) gave me permission to sign their play," was quoting to him Tuesday . I he said to me that the boys were unhappy in getting a chance with Argonauts.

"All Kearns could do would be to release them, by refusing. So how could he do that when we have their permission? Let them coach to talk to their players? We did nothing without the approval of Johnson."

TALKS TO COACH

Sonshine said he always talked to a coach if he wanted one of his players.

"I assumed he would have the right to make a deal, although I felt he had the authority," Sonshine said.

At Kitchener, Johnson said he had talked to Sonshine Tuesday but Sonshine hadn't told him of the signings.

"I did give Argos permission to talk to our kids," Johnson said. "We don't want to penalize our players' chances of making a Big Four club. We have developed some players who'd make a Big Four club but we will not release them without some remuneration."

Bratton Gets Forfeit Purse

SCRANTON, Pa. (AP)—Pennsylvania athletic commission chairman James Penrose today announced Tuesday that a $3,000 forfeiture will be returned to former welterweight champion Johnny Bratton, now in retirement at Detroit.

The money was held out of a $4,700 purse due Bratton for a fight he lost to Johnny Saxton of Philadelphia here Feb. 24, 1954.

The forfeiture was ordered because of Bratton's performance in the ring that night. Bratton appealed to the state commissioner, the state superior court ordered a re-hearing before the commission. In the meantime, a Democratic administration replaced the Republican administration and a new commission was named.

Commission chairman Crowley said Tuesday it was decided "on the basis of the testimony of Bratton's manager, his wife and of the fight" that Bratton was badly beaten and that the fighter was "over the hill" as a fighter, not because of any effort to "deceive the public."

Ferguson, Mohns Rejoin Bruins

BOSTON (AP)—Wingers Lorne Ferguson and Doug Mohns, sidelined with injuries for the last three games, Tuesday were pronounced fit and will rejoin Boston Bruins for tonight's National Hockey League clash against the Rangers at New York.

Coach Milt Schmidt said he plans to use Ferguson on a line with Fleming Mackell and Johnny Peirson, while Mohns will team with Cal Gardner and Vic Stasiuk.

Sports Calendar

HOCKEY

Tonight — OHA Senior "B" — Wednesday — OHA Senior "B" — Belleville TPT's at Whitby, 8.30 p.m.

January 3— OHA Senior "B" — Whitby Dunlops vs Belleville TPT's —Memorial Arena, 8.30 p.m.

BADMINTON.

Every Wednesday, Thursday, Friday and Saturday, Bridge St. Armourie at 8.00 p.m.

SEE . . .
PAGE 2
In Thursday's
Paper
FOR MORE ON
C. S. C.

10%
CASH DISCOUNT
ON ALL
GENUINE FORD PRODUCT PARTS
AT THE
BELLEVILLE MOTOR CAR CO. LTD.
MERCURY - LINCOLN - METEOR DEALER
14 BRIDGE ST. W. DIAL WO 8-5701

Give Your Child a Membership in the
Quinte Skating & Tennis Club
TO ACCOMPANY THOSE NEW SKATES FOR XMAS
Membership Fees
Annual fees for Club Membership Dec. 1, '55-Dec. 1, '56—$3.00
JUNIOR — 11 Years Inclusive, Dec. 1st, 1955 ..... $3.00 plus $1.50 .... $4.50
SENIOR — 12 years and over, Dec. 1st, 1955 ..... $3.00 plus $3.00 .... $6.00
FAMILY GROUP — to include members of family and parents exclusive of those persons 11 years or over December 1st, 1955, who must obtain separate senior membership
Skating Now in Full Swing at the Club Rink
CORNER QUEEN AND DUFFERIN STS. IN BELLEVILLE
For information re membership phone or write to:
the President:
Mr. John Lewis,
R.R. 2, Belleville
Phone WO 8-7167
the Treasurer:
Mr. Jack Dickens,
143 Albert St.,
Belleville
Phone WO 8-6038
MEMBERSHIPS AVAILABLE AT THE CLUBHOUSE DURING SKATING HOURS

'Tough to Beat'

Bobby Bauer Refuses to Panic Over Russian Hockey Power

By MILT MacPHAIL
Canadian Press Staff Writer

TORONTO (CP)—Bobby Bauer, coach of Canada's Olympic hockey team, refuses to panic over reports of Russian hockey power. But he readily admits the Russians will be "tough to beat" in the winter Olympic Games at Cortina, Italy, next month.

Bauer will be a big factor in the Jan. 26-Feb. 5 games and both Canada, representing the Kilchener-Waterloo Dutchmen, and Russia, have it.

However, who has his own espionage system to scout the Russians, said in a telephone interview Tuesday from his Kitchener home that the Russians are "pretty good."

"As a matter of fact I hear—and I don't doubt—that they are the No. 1 club in Europe. They are fast, big and well-conditioned and these are the things that will be hard to beat."

"I've heard all about the Russian victories over English teams made up mostly of Canadians. They were only exhibition games but we can't overlook the fact that these English League teams took some bad beatings. The Russians simply outstarted them."

In one game, the Soviets whipped Wembley Lions 11-1. They were unbeaten in their English tour. Later they twice beat Harringay Racers, another English League club, in Moscow.

"From what I've been told the Russians will have a stronger club than last spring when they were beaten 5-0 by Penticton Vs for the world title," said Bauer, who starred for Boston Bruins of the National Hockey League a decade ago.

Bobby concedes that speed will be important.

"For one thing the rink over there is 200 feet by 100 feet and that gives a'fast man plenty of ice surface. Maple Leaf Gardens in Toronto is 200 by 85.

"I know the Russians are fast. But we have very fast team ourselves and we're a higher-scoring team than last season when we won the Allan Cup. However, I don't think we are as strong defensively as last season but I've got a couple of defencemen in mind who can help us."

Asked whether the strict European refereeing would hurt Canada's chances, Bauer replied:

"I don't think it will bother us. The players know that a clean bodycheck in your own end is legal and that charging or boarding will be called immediately. I had heard that those European referees make a strict interpretation of the rules but I was told by some officials of the Penticton team that the refereeing was very fair last spring in Germany. Our club intends to play it clean all the way through the tournament."

The Dutchmen, who hold a sizable lead in the senior "A" Ontario Hockey Association, have 20 players on the roster. The list must be chopped to 17 to meet Olympic regulations.

"I'm pretty well set on who will go to Italy but I'm waiting until

THE Calvert SPORTS COLUMN
by Elmer Ferguson

The nicest season of the year is not just for the small ones who believe that there's a real Santa Claus. There is a real Santa Claus for all of us in the spirit of a season, born in the manger, the stranger that love was so mean at the inn.

Shadow-box with the calendar as long as you can, there comes a day — yesterday, today, tomorrow — when that old Christmas feeling has you and you're in the mood, scrambling around the stores and the flower shops and the like, trying to do some of the things the feelings you should have suggest.

For that strange thing, the Christmas spirit, which materializes out of empty air, has suddenly caught at your heartstrings, just as it caught at the heartstrings of generations of mental impulses of Scrooge, and suddenly wrenched him out of his miserable, miserly and unfriendly life to bring joy and happiness to the Cratchits. That's the power of the Christmas spirit, that unexplainable power that has outlasted the centuries, was, batteried and privations.

It is a power that has you wishing you could in some way say, "Merry Christmas" once more to all everywhere. Because that is the way it is at Christmas.

Before this week, you were perhaps determined to adhere to a belief that Christmas is for the youngsters only, that you weren't going to be bothered with the hurly-burly and madness of Christmas shopping that you were going to spend the week-end just as though it was any other weekend.

Don't fool yourself. The spirit of Christmas is "going to get you" in the end. By Saturday night, you'll probably be wearing white whiskers, and sleigh-bells for a necktie. You may find yourself sending barrels of apples, great bags of nuts and candies to the children's hospitals, the boys' clubs and all the other places that can use Christmas cheer.

We know you're going to do this; or something like this, because the spirit of Christmas is far too strong to be resisted. And too strange to be explained, this once-a-year surge of charity that represents the human heart functioning at its beautiful best.

Your comments and suggestions for this column will be welcomed by Elmer Ferguson, c/o Calvert House, 431 Yonge St., Toronto.

Calvert DISTILLERS LIMITED
AMHERSTBURG, ONTARIO

Cataracts, Aces Win Quebec Tilts

By THE CANADIAN PRESS

League-leading Shawinigan Falls Cataracts and fourth-place Quebec Aces won Quebec Hockey League games Tuesday night.

The Cataracts whipped the second-place Montreal Royals 6-1 at Shawinigan Falls in a match featured by a 16-penalty second period. Shawinigan Falls now is 18 points ahead of Montreal.

At Chicoutimi, the Saguenenns dropped a close 3-2 decision to the Aces, who won their fourth consecutive game. Jean Guilbault scored the winner in the third period, pulling Aces within seven points of Chicoutimi, who lost chance to move into a tie with Montreal.

Jan. 10 to name the senior, Shawbody might get injured before then but no one will be able to make the trip" Bauer said. The club expects to leave for Italy about a week after the team is named.

DOG HARNESS
DIAL WO 2-2854
BRAH, HUMPHREYS
ARCH SUPPORT AND
SHOE REPAIR CENTRE
Dial WO 2-2854 for Appointment

I'm amazed it's so much!
Make a list of your furnishings
Yes, we'll agree it's a dull chore. It's boresome.
But every home owner ought to take time to make an inventory of his household furniture, clothes, books, etc. Now, tonight.
The average home owner guesses only a fraction of the real value of his things. The reason is, he acquired them one at a time over a period of years.
You should KNOW the worth of your possessions so as to increase your fire insurance on them to cover replacement at today's prices.
THE
LORNE McDOUGALL
Insurance Agencies Ltd.
150 FRONT ST. DIAL WO 8-5788
"BELLEVILLE'S LARGEST INSURANCE OFFICE"

TPTs Toss 2-Period Scare Into Powerful Whitby Dunlops Then Bow 8-5

Brawling Episode Mars Game in Furious 3rd Period; Two Players Get Suspensions

By GEORGE H. CARVER
(Sports Editor)

The Whitby Dunlops' steamroller, stopped dead in its tracks for two periods by a desperate, hard-fighting Belleville TPT's squad, picked up sufficient momentum in the third heat here last night to snatch an 8-5 victory and increase their top-slot senior "B" margin.

For two periods the teams battled in one of the best, if not the best hockey displays seen in Memorial Arena this season. The first period ended with the teams deadlocked at two-all, the second closed with a three-all stalemate.

Then it happened. In the middle of the third period one of the most unexalled-for exhibitions of sportsmanship seen in this city marred the game, resulting in a rash of penalties and a near general free-for-all.

It happened after Tony Parisi and Neil Attersley had been heaved out with a major and minor for fighting near the Belleville goal. Bill McMaster, who had also been penalized, had nearsed the penalty box when Gagnon reminded out with his stick and hauled the Belleville defenceman into the Whitby players' box. There he pulled McMaster down, held him there and pummelled him with both fists, with police and players apparently helpless.

Players of both teams milled around the box until Vern Goyer climbed in and stopped the display. Referees Moon Mulligan and Ken Partis of Kingston assessed McMaster and Gagnon with match penalties which automatically suspends them until the case is heard by the OHA.

McMaster was also tabbed with a major as was Ted DeGray for allegedly fighting during the Parisi-Atterley fracas. The Belleville goalie who had far the better of the fisticuffing drew a major and minor as did the Whitby player. By the time the argumentative smoke had cleared both teams were whittled down to four players a side.

GOOD FOR TWO PERIODS

For two periods it was as neat a piece of puck-chasing as one would want to see. While the TPTs did not have the finish or finesse of the fleet Whitby lines, they more than made up for the lack in a fierce display of fore- and aft-checking highlighted by a brilliant display in goal by Tony Parisi.

They matched the Dunlops stride for stride and check for check. Donlevy in the Dunnies nets can vouch for their close-in efforts.

Only five penalties were handed out in the first two periods, four of them coming in the first frame. The handful of spectators who braved the zero weather and had finished their Christmas shopping the TPTs' short McMaster and Chum Fryia who was injured, Redmond, DeGray, Bonello, Air and Bobby Attersley were the markmen in the Dunlops sudden surge of power.

But the TPTs battled gamely and slammed home two quick goals in the dying minutes of the game. Davy Jones and Vern Goyer combined beautifully on a pair of two-men plays that saw the latter beat Donlevy cleanly to cut the margin to 8-5. That's how it ended.

Peter Jones and Goyer scored two goals each for the TPTs with Mulholland getting the odd one. Air paced the Dunlops with two, with Williams, O'Connor, Bonello, Redmond, Attersley and DeGray getting singles.

The TPTs return to Whitby tonight in another senior "B" fray. The Brockville - Belleville game slated for Friday here has been postponed indefinitely.

The team:

Whitby—Goal, Donlevy; defence, Sinden, Treen, Redmond; forwards, Bonello, B. Attersley, Gagnon, Etcher, O'Connor, DeGray, Williams, N. Attersley, Air.

Belleville — Goal, Parisi; defence, Wilson, McMaster, Wade, Mulholland; forwards, Goyer, D. Jones, P. Jones, Gilmour, Hill, Fryia, Leonard, Greenlaw.

Referees: Moon Flanagan, Ken. Partis.

SUMMARY

First Period

Whitby—Williams	6.03
Whitby—O'Connor (Gagnon, Sinden)	18.02
Belleville—P. Jones	18.30
Belleville—P. Jones (McMaster)	17.34

Penalties — Redmond, Goyer, Wilson, Wade.

Second Period

Belleville—Mulholland (Goyer, Wilson)	9.02
Whitby—Air (Bonello, Etcher)	16.00

Penalty—Gagnon.

Third Period

Whitby—Redmond (B. Attersley, Gagnon)	4.22
Whitby—DeGray (Williams)	6.43
Whitby—B. Attersley (Redmond)	13.22
Whitby—Bonello (Etcher)	15.00
Whitby—Air (Sinden)	16.00
Belleville—Goyer (D. Jones)	17.05
Belleville—Goyer (D. Jones)	17.35

Penalties — Parisi (minor, major), N. Attersley (minor, major), McMaster (major, match penalty), Gagnon (match penalty), DeGray (major), Treen.

Mumps Tackles Rams' Centre

LOS ANGELES (AP)—What next for Los Angeles Rams?

Victims of an uncommon run of injuries all season, Rams today faced the possibility of meeting Cleveland Browns for the National Football League championship without the services of their veteran offensive centre.

Leon McLaughlin, it developed, has the mumps.

The 225-pound product from the University of California at Los Angeles is in bed, the team physician won't know until later this week whether he can play—and coach Sid Gillman had still another major worry:

Did anyone else—including himself—catch the mumps from the lineman of the Ram squad?

It's too early to tell.

Gillman, shaken just the day before when his big fullback, Tank Younger, was sidelined with a broken neck vertebra, set about to improvise.

He said Bobby Cross, 230-pound offensive tackle, will take over McLaughlin's place except on pass plays in the Monday game.

TONIGHT SKATING
8 P.M. TO 10 P.M.

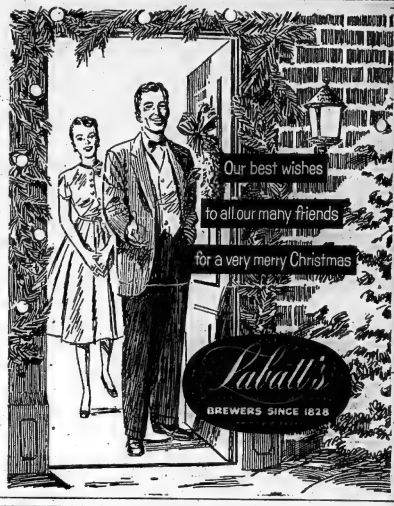

LOOK! WHAT YOU CAN BUY FOR ONLY $3.00 DOWN

BICYCLES

SAVE 25%!

Choose Provincial Tire's own exclusive Royaline Brand . . . Flashy '56 paint styling . . . Perry Safety Brakes . . . Chain Guards.

Men's & Ladies' 43.95

Racers 48.95

PEDAL CARS

Pacesetter CONVERTIBLE

Smart Blue body . . . White wheels . . . steering Wheel . . . Windshield and Hood . . . Hub Caps . . . Solid Rubber Tires . . . Pedal Drive with pull straps adjustable to 3 positions.

OUTSTANDING VALUE AT ONLY 16.95

Other models — fire chief — station wagons — slightly higher.

PAY ONLY 3.00 Down ON ANY ITEM

In this Advt.

PAY $3.00 DOWN TAKE UP TO 26 WEEKS TO PAY OFF THE BALANCE . . . THAT'S THE EASY WAY TO SOLVE YOUR GIFT PROBLEMS . . . HUNDREDS OF GIFT IDEAS TO CHOOSE FROM . . . FOR EVERY MEMBER OF THE FAMILY . . . FROM TIRES TO TOYS.

ELECTRIC TRAINS

SPECIAL SET

Contains: Twin diesel, 3 cars and 10 pcs. of tracks — Ideal for youngsters' first electric train.

only 17.95

Other sets at $24.95
Deluxe set at $35.95

TIRES

FREE TIRE INSPECTION

Make sure your holiday trip isn't spoiled by tire trouble . . . we'll gladly inspect your tires FREE . . . if any tire unsafe . . . we can provide you with a new Dominion Royal . . . or a low mileage guaranteed take-off tire at a price that'll fit your budget.

WHY NOT GIVE A GIFT CERTIFICATE

FOR A PAIR OF TIRES . . . ?
The ideal gift for any motorist.

Proctor Automatic TOASTER

PROCTOR automatic popup toaster with exclusive color guard, will even reheat toast and not change the color . . . same wonderful results with all types of bread . . .
Best Buy On The Market AT ONLY 17.95

SUNBEAM MIXMASTER JR.

THE BEST JUNIOR FOOD MIXER MADE . . . . FULL MIX BEATERS . . . 3 SPEEDS . . .

only 18.95

PROVINCIAL TIRE CO.

384 FRONT ST. NEAR THE UPPER BRIDGE DIAL WO 8-5575

"ONTARIO'S LARGEST TIRE SALES AND SERVICE ORGANIZATION"

CJBQ VOICE OF THE BAY OF QUINTE

(CJBQ — 1230 Kc)

WEDNESDAY

1:00—News & Weather
1:05—Hockey Turkey Derby
2:00—Skiddoo Carnival
2:30—News & Weather
2:35—Mostly Music
3:00—Weather Guide
3:05—Mostly Music
3:30—Crosby Show
4:00—Interlude

THURSDAY

9:15—O Canada and Devotion for the Day
9:30—News & Weather
9:35—Up With the Sun
9:55—Up With the Sun
10:00—Up With the Sun
10:30—Up With the Sun
10:47—Weather Report
10:50—Interlude
11:00—Birthday Club
11:05—Sports Parade
11:30—Up With the Sun
12:00—News & Weather
12:05—Morning Devotions
12:30—Morning Medications
12:55—Time
1:00—News & Weather
1:05—Local Request Show
1:30—Interlude
1:45—Interlude
2:00—News & Weather
2:05—Make Mine Music
3:00—News & Weather
3:05—What's News in Trenton
4:00—News & Weather
4:05—Favorite Hymns
4:30—Interlude
4:45—Lucky Turkey Derby
5:00—Sunday Carnival
5:30—News & Weather
5:35—Mostly Music
6:00—Crosby Show
6:05—Interlude
6:30—News & Weather
6:35—In the Sportlight
7:00—Town Tonight
7:30—Star Time
8:00—Let's Get Together
8:30—Hockey Night in Canada
9:30—Music Till Midnight

FRIDAY

6:30—In the Sportlight
6:35—News & Weather
6:55—Time
7:00—Party Line and Trailer Time
7:35—News & Weather
8:00—Fiber Mcgee
8:30—Jack Benny
9:00—Ora Mae's Family
9:30—Music Till Midnight

SATURDAY

11:15—Stork Club
11:30—Sandy Talk
11:45—Melody Melodies
12:00—Luncheon Music
12:30—News & Weather
12:50—Music from Ireland
1:00—Sat. Matinee
1:15—Interlude
1:30—Sports Parade, Trenton
2:00—News & Weather
2:05—Make Mine Music
3:00—News & Weather
3:05—What's News in Trenton
4:00—News & Weather
4:05—Favorite Hymns
4:15—Lucky Turkey Derby
4:30—Sunday Carnival
5:00—News & Weather
5:05—Mostly Music
5:30—News & Weather
5:35—Mostly Music
6:00—News & Weather
6:05—Music Till Midnight

SUNDAY

9:00—Sunday Serenade
9:30—Time
9:35—Prelude to Worship
10:00—Morning Devotions
10:30—Morning Medications
10:55—Time
11:00—News & Weather
11:05—Mostly Music
11:30—Sunday Talk
11:45—Melody Melodies
12:00—Luncheon Music
12:30—News & Weather
12:50—Music from Ireland
1:00—Sat. Matinee
1:15—Interlude
1:30—Sports Parade, Trenton
2:00—News & Weather
2:05—Make Mine Music
3:00—News & Weather
3:05—What's News in Trenton
4:00—News & Weather
4:05—Favorite Hymns
4:15—Lucky Turkey Derby
4:30—Sunday Carnival
5:00—News & Weather
5:05—Mostly Music
5:30—News & Weather
5:35—Mostly Music
6:00—News & Weather
6:05—Music Till Midnight

WHAM TV SCHEDULE CHANNEL 5

WEDNESDAY

4:00—Date With Life
4:15—First Love
4:30—Search For Tomorrow
4:45—Guiding Light
5:00—Howdy Doody
5:30—Mickey Mouse Club
6:00—Mercury Theatre

THURSDAY

7:00—Today, (CBC-Partic.)
7:55—At Home
8:00—Today
8:30—Tonight for the Day
9:00—Home Cooking
9:30—Garden Know How
10:00—Home
10:30—Price Is Right
11:00—Home
11:30—Queenes Exile
12:00—Farmer Pott

7:00—U. of R. Open House
7:30—Eddie Fisher's Varieties
7:45—News Caravan
8:00—Secret Directory
8:30—Playhouse
9:30—Arthur Godfrey Time
9:45—Kraft TV Theatre (CBC)
10:45—Man in Your Life
11:00—Big Story
11:15—Weather Almanac
11:30—Tonight
11:45—Tonight

7:00—Morning Theatre
7:30—Ladies' Fair
8:00—Captain Kangaroo
8:30—Modern Romances
8:45—Modern Romances
9:00—Search For Tomorrow
9:15—Guiding Light
9:30—World of Mr. Sweeney
9:45—Modern Romances
10:00—Modern Romances
10:30—Price Is Right
10:45—Beat the Clock
11:00—Home
11:30—Queenes Exile
12:00—Farmer Pott

7:00—Dinah Shore
7:30—Ed Sullivan (CBC)
8:30—Person to Person
9:00—Private Secretary
9:30—Jane Wyman
10:00—Star Tonight
10:30—Name That Tune
11:00—Big Story
11:15—Weather Almanac
11:30—Tonight
11:45—Tonight

7:00—Ladies' Day
7:30—Dinah Shore
8:30—Ed Sullivan (CBC)
9:30—Jane Wyman
10:00—Star Tonight
10:30—Name That Tune
11:00—People's Choice
11:30—Tonight
11:45—Tonight

7:00—Liberace
7:30—Dinah Shore
8:30—Ed Sullivan (CBC)
9:30—Jane Wyman
10:00—Star Tonight
10:30—Name That Tune
11:00—Big Story
11:15—Weather Almanac
11:30—Tonight
11:45—Tonight

NETWORK PROGRAMS

WEDNESDAY EVENING

6:00—CBL, News, Sport
6:15—CFRB, Fanfare
6:30—CBL, Hymns
6:45—CBL, Sunday Meditation
7:00—WHEN, Celebrity Time
7:15—WBEN, Tennessee Ernie
7:30—CBL, Sports Roundup
7:45—WBEN, Dateline
8:00—Fred Hill
8:15—CBL, Walk of the Town
8:30—CFRB, Cas. Music
8:45—CBL, Stage
9:00—WBEN, My Son Jeep
9:30—CBC, McGee and Molly
9:45—WGR, College Football
10:00—CBL, National Sports
10:15—CBL, Sports Roundup
10:30—CBL, Dateline
10:45—CBL, Stage
11:00—CBL, News
11:15—CBL, Prelude to Music
11:30—CBL, Symphonette
11:45—CBL, Starry-Go-Round

THURSDAY EVENING

6:00—WHEN My Son Jeep
6:30—CBC, McGee and Molly
6:45—WGR, College Football
7:00—CBL, National Sports
7:15—CBL, Sports Roundup
7:30—CBL, Dateline
7:45—CBL, Stage
8:00—CBL, News
8:15—CBL, Prelude to Music
8:30—CBL, Symphonette
8:45—CBL, Starry-Go-Round

TV—Radio Column

Personal Views on Some TV Shows Over Past Weekend

By CHARLES MERCER

NEW YORK (AP)—One viewer's personal views of some television programs over the late lamented weekend, etc.:

"Ford Star Jubilee (CBS-TV) had its full share of the ups and downs of the season when it slung together a dish called "I Hear America Sing." The ingredients contained a touch of distorted history, a spoonful of slapstick and a big old mess that just didn't rise.

Eddie Fisher, on whom fell the burden for the long 90 minutes, is a pleasant young man with a pleasant voice. As yet his personality doesn't carry the authority for such a program—though it's difficult to name one who might have carried off this one. To judge from the squeals of delight from youngsters in the studio audience when he and Debbie Reynolds did a closing routine, however, this may be the view of an old fogey.

It's virtually impossible for that charming couple Jessica Tandy and Hume Cronyn to fail to entertain. They invested on "TV Playhouse" (NBC-TV) despite little help from Samuel Kinser, author of "Christmas Til Closing."

NEW INTERPRETATION

There's really nothing new left to say about Christmas, but the script-treated two many old things: the incivilities of Christmas buying, the effect partly, the commercialism, the frantic household, the lonely girl from Kansas. But new production provided a good measure of pleasant entertainment. . . .

The gospels of Matthew and Luke contain references to the betrothal of John the Baptist that have intrigued writers for centuries. No interpretation is more arresting than Oscar Wilde's "Salome." Writing in the pre-Freudian era in a high pre-Raphaelite prose, he told of Salome, who demanded the head of John the Baptist in return for dancing before her lustful stepfather, Herod.

"Omnibus" is to be congratulated for its production of this drama, starring Earths Kitt, the singer, actress and dancer in her biggest TV role to date. Miss Kitt scored a genuine triumph by departing from the usual interpretation of Salome. She chose to speak in the dull small-girl tones and to act at times in the manner of the type of modern girl who is sometimes called "Honeybear."

You'll be Thanked Again and Again for a real holiday spirit—and it's so easy and inexpensive. Keep a supply of Wrigley's Spearmint Gum on hand, to treat your family and friends, especially at this time of year. Here's a pure, wholesome treat that everybody appreciates. Get some today.

DYBLE'S LEATHER GOODS
QUALITY AT REASONABLE PRICES
All leather goods purchased from us
INITIALLED FREE
COME IN AND BROWSE AROUND
"A Grip For Every Trip"
186 FRONT STREET BELLEVILLE

Quinte Quickie

Gerry Goyer Fires Home Four Goals In Biltmores 12-4 Win Over Barrie

BY THE CANADIAN PRESS

Two Barrie Flyers goaltenders failed to stop Guelph Biltmores from registering a one-sided victory Tuesday night in the Ontario Hockey Association Junior A.

Biltmores poured nine goals behind Tom Cavers in the two periods then scored three times against Bob Senior in the third as they defeated the Flyers 12-3 at Guelph.

In the other league game, at Kitchener, the league - leading Kitchener - Waterloo Canucks increased their margin to three points with a 5-1 win over Toronto St. Michael's Majors.

The Canucks have won 14 games and tied one in 20 starts for 29 points. The Majors are second with 26 and St. Catharines Teepees third with 26.

Gerry Goyer fired four goals to lead the Biltmores. Defencemen Wally Chevrier and Don McMillan each counted twice and Al Cleary, Bob Forhan, Tom Jensen and Dan Pelisie added single goals. George Ranieri, Bob Beckett and John Chaszewski were the Barrie marksmen.

Goyer gave Guelph a 1-0 lead early in the first period but Ranieri's goal tied the score. Chevrier put Biltmores ahead 2-1 and two more counters by Goyer gave Guelph a 4-1 lead at the end of the period. It was 9-2 after the second.

A flight broke out early in the final frame and referee Jack Shropshire assessed five majors, a 10-minute misconduct and a game misconduct as a result of the fracas. Guelph received three majors and the misconduct. Blake Ball of Barrie received the game-misconduct.

A crowd of 1,000 fans saw Kitchener-Waterloo spot St. Michael's a 1-0 lead then go on to score the winning goal midway through the second period and three times in the final 20 minutes.

Stan Baluik and Ken Gribbons each scored once for the winners and Wilie O'Ree counted the other. Defenceman Noel Price scored the Majors' goal. Referee Hugh McLean handed out six minor penalties, three to each team.

Better Start Refueling, Jawn

Thinks Wings Can Catch Canadiens

'Not a Pressure Club' Says Mr. Adams

By JOE FALLS

DETROIT (AP)—General manager Jack Adams of Detroit Red Wings said Tuesday the leading Montreal Canadiens still can be caught in the National Hockey League race.

"They're not a good pressure club," Adams stated. "If we can put the pressure on them they'll lose their heads again.

"I may be the eternal optimist but I think we can catch them."

The Red Wings, champions of the NHL for the last seven seasons, currently are struggling in third place, 18 points behind the high-flying Canadiens.

Detroit has a 9-30-11 record, compared to Montreal's glittering mark of 34-5-3.

JUST STARTING

"Sure they've got a big lead on us but we're a young club and are just starting to move," Adams said. "Our young legs are going to mean a lot in the January-February-March stretch drive.

"Remember, we were nine points behind them last February and everybody said we were finished. But we won the championship. We can do it again."

The Red Wings' comeback last season was the finest in hockey history. They went unbeaten in the final 12 games, winning the last nine in a row, and beat out the Canadiens on the final night of the season.

"Montreal hasn't had a slump yet," Adams pointed out. "They're due for one. On the other hand, our younger players are just starting to roll."

LONGER THAN EXPECTED

Adams said it has taken longer than he had anticipated for the new members of the Red Wings to learn the Detroit system of play.

Last summer Adams gave his club a thorough shakeup, dealing off eight players for nine in two big trades.

"The player I'm really satisfied with is Glenn Hall," Adams said. "The kid has done everything—and more—to prove he belongs in the big leagues."

Hall has replaced goalie Terry Sawchuk, traded to Boston Bruins. He has allowed more than two goals a game this season and has seven shutouts to Sawchuk's credit—most in the league.

Hall has scored shutouts in Detroit's last three games and hasn't allowed a goal in the last 180 minutes and 31 seconds.

"Sawchuk was a good boy for us," Adams said, "but I'm not the least bit sorry about the trade. Hall has been terrific for us."

TO SEPARATE JOBS

HAMILTON (CP)—Directors of the Hamilton Tiger-Cat Football Club Tuesday night decided to separate the appointment of general manager and head coach.

For six years, the dual job was held by Carl Voyles, who quit the Big Four club two weeks ago to take a real estate job in Toronto.

Directors appointed a committee of president Jake Gaudaur, Gordon Lawson and J. E. McMahon to undertake the job of finding and hiring men to fill both positions

O'Keefe's
SPORTS CALENDAR

SENIOR "B" HOCKEY

DEC. 21—
Belleville at Whitby
Kingston at Brockville

DEC. 23—
Cornwall at Kingston
Belleville game postponed

DEC. 25—
Whitby at Brockville

PLAN TO ATTEND
The Kinsmen's Club
of Belleville's
ANNUAL
NEW YEAR'S EVE
DANCE
TOBE'S
COUNTY GARDENS
NEW YEAR'S EVE
DEC. 31st
9 O'CLOCK
TURKEY DINNER
10 - 12 P.M.
Admission
$10.00 per Couple
DRESS OPTIONAL
Tickets available at the Penguin, Newt Wilbur's and Bill Cook's Cigar Store.

O'Keefe's
BREWING COMPANY LIMITED

Community Files Suit Against Chiefs' Owner

SYRACUSE, N.Y. (AP) — The Central New York Community Baseball Corporation, Tuesday night filed a legal action against Martin D. Haske, owner of the International League Chiefs.

Haske was served with a summons in the action instituted by the baseball corporation directors and authorized at a meeting Tuesday.

The summons requires Haske to show cause why he should not be forced to follow through on a contract he made to sell the Chiefs to the community-formed corporation.

A spokesman for the corporation also said that it would seek a court order compelling Haske to go through with his original contract to sell the Chiefs to the Syracuse group, and that money damages would be sought.

TO MIAMI

Haske telegraphed Miami officials late Monday that the Syracuse corporation had not signed a contract and he offered to sell the baseball club to that city.

The Community Corporation here had raised more than $50,000 to meet the sale price Haske had put on the club. He was reported to have been offered $100,000 by Miami interests.

Haske was reported to have made a verbal agreement to sell the club to the Syracuse corporation but at contract signing time, interested parties said, he balked on a request that he furnish the buyers with a list of shareholders.

HAVANA (AP)—Bobby Maduro, owner of the Havana club in the International Baseball League, said Tuesday that switching the Syracuse franchise to Miami was "the greatest thing that could happen to our league."

"The change should produce a natural rivalry between Havana and Miami. In addition, it eases the travel situation by breaking the long journey from Richmond, Va., to Havana," he said. Until Miami joined the circuit, Richmond was the southernmost U.S. team in the circuit.

"Plus all those advantages, Miami could prove to be a very successful baseball town," Maduro added.

Miami Better Baseball Town Than Syracuse

GLENWOOD, N.M. (AP)—Bill Veeck, former president and general manager of Cleveland Indians, said Tuesday that Miami, Fla., "at its worst will be five times as good a baseball town as Syracuse, N.Y."

Veeck said he feels Miami is "extremely fortunate" in getting the Syracuse franchise in the triple "A" International League.

He said this is especially true with Sidney Salomon, Jr., on the scene. Salomon, former executive vice-president of the old St. Louis Browns, and Elliott Stein, St. Louis investment banker, bought the Syracuse franchise Monday for about $100,000.

Veeck, at his ranch 15 miles north of this western New Mexico community, said he will help in any way he can to get the new Miami club started. At Miami, Salomon announced that Veeck will handle the club.

Asked about a published report that Veeck is a major investor in the club, Veeck replied:

League Leaders

By THE CANADIAN PRESS

Standings: Montreal, won 21, lost 5, tied 7, points, 49.
Goals: Boivin, Montreal, 38.
Assists: Olmstead, Montreal, 28
Shutouts: Hall, Detroit, 7.
Penalties: Lindsay, Detroit, 96 minutes.

Aussies Design New Tennis Rules

MELBOURNE (AP) — Drastic new tennis rules were announced Tuesday by the Lawn Tennis Association of Australia designed to curb under-the-table payments to amateurs who go on private tours overseas.

Officials framed a rule requiring any player desiring to go abroad to make application to the LTAA accompanied by a complete list of tournaments in which he proposes to participate. Estimates of the total amount of expenses the player expects to receive also must be provided.

Rex Hartwig, former Aussie David Cup player now touring the United States as a professional with the Jack Kramer group, is said to have told friends here that as an amateur he could have taken more along on a tennis tour next year and return with a profit.

THEATRE FEATURE TIMES

AT THE BELLE — "Three For the Show" — Betty Grable, Marge and Gower Champion, Jack Lemmon, in CinemaScope, Technicolor — 2.40-7.00-9.20.

AT THE CAPITOL — All War Show — "Lone Star Hero" — Bill Elliott — 1.00-3.15 — "Retreat Hell" — Frank Lovejoy, Russell Hayden.

AT THE McCARTHY — "The Big Knife" — Jack Palance, Ida Lupino, Shirley Winters — 2.24-7.14-9.24.

STARTS THURSDAY
ALL FUN AND LAUGH SHOW!
...Huntz Hall No. 2 FUN HIT!
Naughty Nonsense! Hysterical Highjinks with
BUD ABBOTT LOU COSTELLO
IN
"THE NAUGHTY NINETIES"
NOTE: BOYS & GIRLS MATINEE FRI. 2 P.M.
EXTRA! EXTRA! Christmas Treat For All!
ALL CHILDREN 15c
CAPITOL
LAST DAY
"JUMP INTO HELL"
"RETREAT HELL"

Harry Morrison's Studio of Dancing
Ballroom
BE ADMIRED FOR YOUR DANCING
DROP INTO THE STUDIO FOR FREE DANCE ANALYSIS
Learn to Waltz, Foxtrot, Rhumba, Samba, Mambo, Tango, Jive. For further information phone or call into the studio.
OPEN FROM 10.30 A.M. TO 10.30 P.M. PHONE WO 3-2245

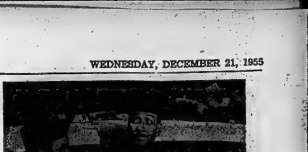

AT THE CAPITOL — Leo Gorcey and the Bowery Boys with Huntz Hall are at the Capitol Theatre starting Thursday. On the same all fun program, Abbott and Costello in "The Naughty Nineties" —Special matinee Friday at 2.00 p.m.

AT THE McCARTHY

The Old West when guns roared and a gang of desperadoes were apt to take over and run a town unless there were men brave enough to stop them is told in the exciting new western, "Top Gun," a United Artists release opening Thursday at the Odeon McCarthy Theatre.

Sterling Hayden has the starring role as a gun fighter come back to warn his home town of an impending raid by a gang of marauders, against whose vicious tactics the little village is ill-equipped. Since Hayden's behavior in that town (he was Reputed to have killed several men —which later turned out to be in self-defence) is suspect, his help is not only refused, but he is given just a few hours to get out of the city.

William Bishop, as leader of the town council, heads the opposition to Hayden. Karen Booth is the pretty young girl both Bishop and Hayden are interested in. Regis Toomey plays the role of a bartender who befriends Hayden, and helps him trap the ringleader of the outlaws, a role played by John Dehner.

Richard Schayer and Steve Fisher wrote the screenplay from the latter's story. Ray Nazarro directed the film.

THREE Cheers FOR THE SHOW!
BETTY GRABLE CHAMPION
JACK LEMMON
THREE FOR THE SHOW
MYRON McCORMICK
CinemaScope Technicolor
TODAY & THURSDAY 2.00- 7.00- 9.10
Dial WO 8-6666
Belle
Short Treats
Warm Comfort, Too!
Make Up a Party—Attend Belle Mid. Show Dec. 25

The GIFT that GIVES CHEER All the Year!
The IDEAL GIFT Books Records Theatre Tickets for CHRISTMAS
Norman Bate
Gift Book Tickets for CHILDREN - STUDENTS - ADULTS

LAST TIMES TODAY! ADULT Entertainment

"THE BIG KNIFE"
Released thru United Artists

THURSDAY— THE RENEGADE GUN THAT BLAZED QUENTIN'S RAIDERS OUT OF THE WEST!
"TOP GUN"
STARRING STERLING HAYDEN WILLIAM BISHOP with
DAILY MATINEE AT 2 McCARTHY SMOKE IN THE LODGES
BELLEVILLE DIAL WO 8-7808

Give ODEON Theatre Tickets for Christmas
NOW ON SALE IN COLORFUL BOOKLETS
FOR CHILDREN OR ADULTS
Gift Tickets may be secured from any staff member or Earl Moon's Tobacco Shop.

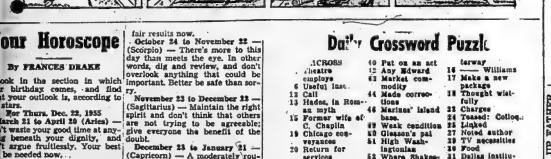

Your Horoscope

By FRANCES DRAKE

Look in the section in which your birthday comes, and find what your outlook is, according to the stars.

For Thurs. Dec. 22, 1955

March 21 to April 20 (Aries) — Don't waste your good time at anything beneath your dignity, and don't argue fruitlessly. Your best bet be needed now.

April 21 to May 20 (Taurus) — Have confidence and go about your affairs with forethought and regard for all who cross your path.

May 21 to June 21 (Gemini) — Highly stimulating rays. Observe, plan and act; don't just wait things to come to you. Keep active in charitable causes.

June 22 to July 23 (Cancer) — Right way you start and continue the day will count much toward whole week's success, mentally otherwise. So be wise and careful — but of course not fearful. Retain good humor.

July 24 to August 23 (Leo) — Today's rays are promising for business interests and occupations if you cooperate. Family, home matters can gain with gentle, kindly handling. Avoid haste — and waste.

August 24 to September 23 — (Virgo) — Exercise your reasoning powers and make intelligent decisions if you would make progress now. Unusual tasks are due and regard them.

September 24 to October 23 — (Libra) — By checking for errors and maintaining consistency of effort in work and money matters you can expect better-than-fair results now.

October 24 to November 22 — (Scorpio) — There's more to this day than meets the eye. In other words, dig and review, and don't overlook anything that could be important. Better be safe than sorry.

November 23 to December 22 — (Sagittarius) — Maintain the right spirit and don't think that others are not trying to be agreeable; give everyone the benefit of the doubt.

December 23 to January 21 — (Capricorn) — A moderately routine day. Take care of matters that affect personal affairs, home, community welfare. Have respect for the opposition. Do not make hasty decisions.

January 22 to February 20 — (Aquarius) — Enthusiasm is a "must" if you would gain the benefits possible today. Be alert to the fact that others are reaching for the same goals as you.

February 19 to March 20 — (Pisces) — Go about regular duties with dispatch, but not anxiety; take on new obligations cheerfully; be your good-humored, capable self. Do not give way to worry or misgivings.

You born today have some unusual traits. You are uniquely intuitive at times; can make others pause to reflect. You may seem to be depressed occasionally, but actually you are creating an atmosphere of sober thought from which better judgment ensues. You are practical, prudent, an excellent organizer; would be an able, fair executive, and could rise to a high position from an humble beginning. Be without fear and seek the blessings of learning. Do not let discouragement or melancholy warp ambition.

DODDS KIDNEY PILLS

Daily Crossword Puzzle

ACROSS

1 Theatre employe
6 Useful inst.
12 Call
13 Hades, in Rome
14 Myth.
15 Former wife of C. Chaplin
19 Chicago cemetery
20 Return for services
21 More neatly disposed
22 Conveyed by legal document
24 State of, bolding
25 — — Town"
27 The self in Glasgow
28 Wilhelm Fredk.
29 Parisian meeting place
31 Swift's "Journal to ——"
33 Bread spread
34 London and others
35 Agencies
36 A bed: Colloq.
37 Million: Abbr.
38 Throw
39 Farm fixture
40 Put on an act
42 Asy Edward
43 Market commodity
44 Made corrections
46 Marians' island base.
49 Weak condition
50 Gleason's pal
51 High Wash. ington
52 Where Shakespeare was born
56 Leaned
57 Good endings
58 Mountain nymphs
59 In itself
DOWN
1 Raised
2 Rock
3 The song of a former Broadway play
4 Solicited: Abbr.
5 Cloth jacket
6 Ship's officer
7 Harriman's nickname
8 Negative: Abbr.
9 Moves quickly
10 Signs
11 Unforeseen
16 Canadian waterway
— Williams
17 Make a new edition
18 Thought wistfully
23 Charges
24 Teased: Colloq.
25 Linked
27 Noted author
29 TV necessities
30 Food
31 Dallas institution
32 Teenager
33 Former ruler
35 One with expectations
41 Kind of soup
42 Ghost reinsmen
45 He delivered the Quinta
46 One side of the argument
47 Religious images
48 Close-headed-ness
50 Works mathematically
53 Coupon dispenser of form or day
54 —— clover
55 Soul: French

Answer to Previous Puzzle

S	C	R	I	P	T		D	I	C	K	S	K	A	T
T	A	G	E	D	O		I	D	O	L	A	T	E	R
A	N	E	S	T	H	E	T	I	C		C	A	S	E
R	O	D		S	E	R	E	N	E		O	R	E	O
			S	H	A	D	E			S	P	I	N	
S	C	R	A	P	E			S	T	A	T	E	D	
P	A	I	N	T		S	T	A	R	C	H			
I	R	K			S	T	A	R	E					
T	E	E	P	E	E		S	E	A	T				

DIAL WO 8-5757 AFTER 8.30 A.M. — DEADLINE WORD ADS 10.30 A.M. — SMALL SEMI-DISPLAY 10.00 A.M. FOR SATURDAY'S PAPER DEADLINE IS FRIDAY P.M.

WANTED - FEMALE

GIRL TO LOOK AFTER 2 SMALL boys, 6 days week. Live in or out. WO 8-2378 after 6. D21-31

WAITRESSES, FOR NEW REST. aurant. Apply in person only to Belmont Restaurant, 329 Front. D21-31

WAITRESSES, FOR DAY WORK. Apply in person only to Belmont Restaurant, 329 Front. D21-31

YOUNG WOMAN FOR GENERAL housework. Live in. WO 8-4977. D19-31

GIRL OR WOMAN FOR GENERAL housework for adult family. Must be able to do plain cooking. Live in or out. Apply in person to Wm. Wrist Sec 20, Ontario Intelligencer. D19-tf

WOMEN!
25 - 60 YEARS
A Real Opportunity
GOOD FOR
$35 TO $50 PER WEEK
EXPERIENCE NOT NECESSARY
WE TRAIN YOU
Can do part-time work at home if preferred — or permanent year-round employment.
Apply: BOX 98,
ONTARIO INTELLIGENCER
D21-41

WANTED

FAT HOGS. WE SHIP FAT HOGS every Monday from the Sales Arena, Belleville, unweighed and unsorted. You have no freight, shipping, commission or yardage charges to pay. Our next Auction Sale will be held January 2nd, 1956, commencing 1.30 p.m. Wishing our customers the compliments of the season. Belleville Livestock Sales. D21-31

TO BUY: SUMP PUMP, MUST BE IN good shape. WO 8-5844 after 7 p.m. D19-31

ALL TYPES LIVE POULTRY, ALSO chickens, broilers. Highest prices paid. Shaw's, 25 Wills. WO 8-2040. D15-12tf

ALL TYPES OF HOUSES IN ON near city. We are having many inquiries for used sewn houses. We will appraise free of charge. Erie Cooper, Real Estate, WO 8-4613. D20-tf

FRESH AND SPRINGING COWS and baby heifers. Abe Crystal Hotel, Ethel 922-1416. D19-31

WE REQUIRE MONEY FOR A second and suitable mortgage for investment. Box 79, Ontario Intelligencer. X11-tf

DEAD STOCK REMOVED
ATTENTION FARMERS! HIGHEST price paid for dead, old or crippled stock. Se-boss Power Rendering Co. WO 8-2727 Belleville, or 727 Stirling, Rick Provost. X1-tf

WANTED
MALE OR FEMALE

EXPERIENCED CLERK - STENOG-rapher, required by Canada Cement Company, for Belleville district duties. Good working conditions and all company benefits. Experience required. Apply Box 78, Ontario Intelligencer. D21-41

SHORT-ORDER COOK, APPLY IN person to Belmont Restaurant, 329 Front St. D21-31

ACCOM. WANTED

ROOM FOR SINGLE MAN, BREAK-fast desirable. Garage if possible. Apply Box 74, Ontario Intelligencer. D21-31

WANTED: 3-5 BEDROOM HOUSE. Will pay $125 monthly. Yancey Realty, WO 8-2424. D13-tf

PERSONAL

QUEEN'S RECOMMEND HOLDEN'S EXPECTORANT their unown prescription, effective relief for coughs, bronchitis and coughs due to colds. Only at Queen's. C6-tfn

LOST

RHINESTONE NECKLACE AND bracelet in box. In Post Office, Saturday, WO 8-5844. D21-31

ON MONDAY, DARK GREEN cardigan, either in vicinity of Capitol Theatre or Carlton Road and Forin Streets. Phone WO 8-8922.

ROSARY, IN RED LEATHER CASE. Vicinity Front St. WO 8-7875. D21-31

BRILLIANT PIN, BETWEEN POST-ter and downtown, on Tuesday. WO 8-4335. D21-31

MALE HOUND, TAN AND WHITE, East of Foxboro. Sat. night or Sun. Reward. Bert Wannamaker, Foxboro, WO 9-4441. D19-31

PETS FOR SALE

MALE BOSTON TERRIER, THOR-oughbred, 7 months old. Apply 1 Dundas, Brookston, Ont. Phone Madoc 26-R-21. D21-31

COMMITTEE KENNELS REG-istered Fox-terrier, new Collie puppies, American Cocker Spaniels WO 8-1780. D12-tfn

CHRISTMAS PUPPIES

WILL SOLD FOR CHRISTMAS Welsh Corgi, Toy Fox Terrier, Spaniel, Siamese cat, all pedigree and females. Mrs. Nancy Silk, Wellington, R. R. 2, Consecon-ville, Avondale Road. X12-12tf

WANTED - MALE

National Company
Requires
YOUNG MEN
FOR FUTURE EXECUTIVE
POSITIONS
AGE 24 - 30
EXCELLENT opportunity for advancement for men with ambition and initiative. Company operates modern sales school. Education and experience desirable.
APPLY: MR. GIBBON
TRADERS FINANCE
CORPORATION LTD.
WO 8-5584
FOR INTERVIEW D19-41

YOUR FUTURE?
* Consider a Career in the Sales Acceptance Industry
* Canada's Largest Consumer Acceptance Corporation Has Openings for Men with Junior Matriculation
* Marital Status or Age Are Not Factors
* Excellent Pension and Insurance Plan
for Appointment Call
MR. R. L. NASON
Industrial Acceptance
Corporation Ltd.
218 Front St. — Belleville
WO 2-4571 D17-tf

SALESMEN WANTED

WANTED AT ONCE — RAWLEIGH Dealer in Northumberland County. Write Rawleigh's, Dept. L-228-82, Montreal, P.Q. D21-31

TO LET

FURNISHED, HEATED, 3 ROOMS with sink. All conveniences. Central. Adult. WO 8-2926. D17-tf

NEW, MODERN, 4-ROOM APART-ment, 2nd floor, convenience, $70.00. Phone Agnes Hall, Frankford, or Cooper, Real Estate, WO 8-4613, Bert Sills, evenings. D21-tf

COMFORTABLE ROOM, SUITABLE for one or two. Kitchen privileges if desired. Phone on line. WO 8-8818. D21-31

2-ROOM UPSTAIRS APARTMENT. Unheated, private entrance, hydro and water included. Cooper, Real Estate, WO 8-4613, Bert Sills, evenings. D21-tf

SELF - CONTAINED, HEATED apartment, available January 1. Large bedroom, living room, dining room, kitchen, bath, sun porch, bath, very central. WO 2-4597. D13-tf

MODERN APARTMENT, ALL CON-veniences. Immediate occupancy. Adults only. WO 8-8169. Apply 245 Bell St. D21-tf

SELF - CONTAINED, FOUR - ROOM ground floor apartment, 2-piece bath, refrigerator, hydro. Phone WO 8-4335. D21-31

3-ROOM, SELF-CONTAINED APART-ment. Heated. Private entrance. Apply 70 Church St. WO 8-7875. D19-31

FOUR-ROOM BUNGALOW ON Mill Hill. Two stirs rooms in basement. Heated. Rent $60 monthly. Phone Eric Cooper, Real Estate, WO 8-4613. D21-tf

3 LARGE ROOMS, UNFURNISHED. Unheated. Private entrance. Private entrance. New city and bus. WO 8-4335. D21-31

TWO-ROOM APARTMENT, FUR-nished or unfurnished, suitable for couple or two business girls. Bathroom, sink and stove and refrigerator. Ground floor. Separate entrance. Private bath. Phone Eric Cooper, Real Estate, WO 8-4613. D16-tf

4 - ROOM UPPER APARTMENT. Heated. Modern conveniences. Phone WO 8-4783. D21-31

NEW STOREY AND A HALF 3-bedroom home. Modern throughout. Lots of cupboards. Rubber tile and hardwood floors. Oil heat. Fenced yard. Garage. Possession immediately. Phone WO 8-7875. D19-tf

2-ROOM APARTMENT, PRIVATE entrance. Central. 20 Bridge St. D21-31

THREE - ROOM BUNGALOW AT Roseboro on Bus Route. Unfurnished. Apply 2nd house east Bob's Drive-In on Highway 2. D21-31

OVERNIGHT STORAGE FOR BIG truck or 3 small. WO 8-1633, White Rose Service Station, 142 N. Front. D19-31

5-ROOM HOUSE, NEARLY NEW, 1/2 acre land. Hardwood floors. In village of Rossmore. WO 8-2278. D19-31

TO LET

2 ROOMS AND KITCHENETTE. Heated. Bath. $26 monthly. No child welcome. WO 8-2990. D21-tf

LOWER DUPLEX, SUPERIOR AC-commodations and location. Vacant central. Immediate possession. No children. Phone WO 8-4335. D21-31

4-ROOM, HEATED APARTMENT, George Street. Available January 1st. Unfurnished. Hardwood and tile floors. WO 2-1327. D21-31

OFFICE SPACE, SECOND FLOOR Block of Nova Scotia Building, WO 8-5533. D14-tfn

HEATED OFFICES ON FRONT ST. Modern, bright, well decorated office space suitable for almost any type of business. F. E. Hinch, Real Estate Broker, 19 Campbell Street, WO 8-2477. D19-tf

COMFORTABLE 3-BEDROOM HOME. Furnished. January to April. Reasonable. WO 2-3934. D20-31

LARGE FRONT BEDROOM, WITH board. Suitable for two. Apply 179 Church. Phone WO 8-8373. D20-31

8-ROOM BRICK HOUSE, 1 ACRE OF land. 20 minutes drive from Belleville. Hydro. Immediate possession. WO 2-3084. D20-31

HEATED, FOUR-ROOM APART-ment. Private entrance. Private bathroom. Hydro. Suitable for one only. Phone Woodland 2-2382 after 5.30 p.m. D20-tf

3-ROOM HOUSE 4 BEDROOMS OIL heated. Furnished. Full size basement. Hot water. Tile and hardwood floors. WO 2-2830 after 6. D20-31

FOUR-ROOM LOWER DUPLEX apartment, heated by oil. Suitable for couple or two business women. Retired or business couple. Central. East end. WO 8-4335. D21-31

4-ROOM, SELF-CONTAINED, HEAT-ed apartment. 3-piece bath. Modern conveniences. Hydro. Private entrance. Phone WO 8-4634 after 6. D20-31

MODERN, 4-ROOM, HEATED, apartment, with private entrance, including large living room, dining room, kitchen, 4-piece chesterfield bath, heated and hydro. Suitable for immediate possession. 24 Queen St. WO 8-2477. D19-tf

MODERN, SELF-CONTAINED, HEAT-ed, front apartment, ground floor, centrally located, East End. Hot water. Living room, bedroom, bath and kitchen with dining area. Available January 1st. WO 8-5213. D19-tf

ROOM AND BOARD FOR GENTLE-man. Private home. Hot and cold. Enjoy television. WO 8-6277. D18-41

BRIGHT, MODERN, SELF-CONTAIN-ed, 4-room apartment. Apply 30 Wilkins. D18-31

3-ROOM APARTMENT, UNHEATED, with bathroom. Private entrance. 5 miles outside city. WO 8-4632. D18-31

LARGE, TWO-BEDROOM, UPPER apartment, with new kitchen, heat, hydro, convenience. Phone WO 8-4613, Cooper, Real Estate, WO 8-4613, Bert Sills, evenings. D21-tf

COMFORTABLE ROOM, SUITABLE for one or two. Kitchen privileges if desired. Phone on line. WO 8-8818. D21-31

FOR SALE

PERCIVAL ANNEX
CHRISTMAS
BARGAINS!
★
STILL HAVE A
GOOD SELECTION OF
CEDAR CHESTS
REDUCED 10 TO 20%
SIDEWALK TRACTORS
AND SNOWMOBILES
DRASTICALLY
REDUCED TO CLEAR
THIS WEEK
WE STILL HAVE
SOME HIGH QUALITY
DOLL CARRIAGES
COME IN AND SEE THEM!
MANY LINES OF
SMALLER TOYS
AND DOLLS
REDUCED 20 TO 25%
A Few Ideas for
Late Shoppers!
3-PC. LUGGAGE SETS
$29.50
Excellent Quality
FLOOR POLISHERS
Name Brands
$49 $49.50
BEAUTIFUL
KROEHLER ROCKERS
$44.50
GOOD SELECTION OF
HOSTESS CHAIRS
for That Small Corner
PERCIVAL ANNEX
333 FRONT ST. — WO 8-4383
D21-31

NOTICE

Annual Meeting of Salesparents of S. S. No. 8 Thurlow, Wednesday, December 28th, 8 p.m. Plans to be discussed for new accommodation for pupils. D21-31

ROY C. POUND,
Sec.-Treas.,
Canniffton.

FOR SALE

GIRL'S FIGURE SKATES, SIZE 1, WO 8-0673. D21-31

SINGLE RED AND SPRING, $20; baby carriage, $5. WO 8-8550. D21-31

HUDSON SEAL COAT, SLIGHTLY worn. Size 16. WO 2-4213. D21-31

MONITOR WASHETTE, LIKE NEW, only $32; baby carriage, good condition, $10. WO 8-8288. D21-31

BABY'S SNOW SUIT, WITH MATCH-ing hat, mitts and boots, All new. $5. WO 2-4422. D21-31

LARGE NORGE SPACE HEATER, 200-gallon tank, filler and cistern. Like new. $125. Phone Frankford WO 8-4331. D21-31

LADY'S WHITE FIGURE SKATES, Size 8, $5. WO 8-0025. D20-21

STEWART 21" TELEVISION, 21" television. Excellent condition. Reasonable to quick sale. Phone WO 8-9760. D20-31

CHEAPEST CHRISTMAS TREES IN Belleville. Grown on Sidney Hill, Pearl Street, Hillcrest. WO 8-2191. D20-31

CORY SEALS BEST ALUMINUM made. Special prices. Agents wanted. Special terms. Apply Cory Brothers, Belleville. D19-tf

PORTLAND CEMENT. REDUCED. $1.15 per bag. WO 8-8922. D19-31

LUDWIG TENOR BANJO, IN EX-cellent condition. Apply Don Scott, Stirling, Phone 470. D19-31

NEW POCKETWATCH, $35 VALUE; $25; formal, lime green, size 14; $10. Phone WO 8-2222. D19-31

SMALL QUALITY SIDEBOARD, $15; chesterfield, brown, $15; coal and wood range, $10. Self-cleaning oil stove, $10. Two drawer chest, $5. All privately at 24 Barr, Saturday, December 24. We deliver. Phone WO 8-8288. D19-21

MIXED CHRISTMAS TREES, 6 FEET and over, $1 each. Phone WO 8-2191. Three lengths, Mt. View 19-R-21. D17-tfn

SOFT SLAB WOOD, CUT AND DE-livered, $10 per cord. WO 8-8288. D11-tfn

CHRISTMAS TREES. CHOICE trees, all sizes. Two miles from Belleville on Plainfield Road. Phone 19-R-21. Frank Pitcher. D21-31

BUDGIES; CANARIES; COCK-ER-ett waterless cookware, new. Ideal for Christmas gifts. Phone WO 8-2401. N12-tfn

SLACKS, FINE SOFT, $10; HARD, $15. Boxy hardwood, $10, 15-R-9, Thurlow. D21-31

TUXEDO, IN EXCELLENT CONDI-tion. Fine material. Size 36-38. WO 2-4812. N15-tf

MEN'S SUITS, ENGLISH FLANNEL and heavy tweeds, assorted sizes, also 38 and 40. Dial WO 8-7875. N18-tf

CHRISTMAS TREES, EXTRA BUSHY, 6 feet and over. Phone Frankford WO 8-4331. Cedar Hill Farm. D21-31

KREME ROSTE BROAD BREASTED Bronze turkeys. Phone Frankford WO 8-4331. Cedar Hill Farm. D21-31

CHRISTMAS TREES. ALL KINDS available. Order now. Delivery any time. WO 8-7810. D1-31tf

SPECIAL!

Used Filter Queen
Vacuum Cleaner
With All Attachments
Excellent Condition
Only $39.95
R. E. KUNTZE & SONS
217 FRONT ST. — WO 8-6423
D20-21

A HOME AWAY FROM HOME. Y.M.C.A., 36 Campbell Street. Rooms $3 daily, $20 weekly. A8-tf

FOUR-ROOM BUNGALOW ON Mill Hill. Two stirs rooms in basement. Heated. Rent $60 monthly. Phone Eric Cooper, Real Estate, WO 8-4613. D21-tf

3 LARGE ROOMS, UNFURNISHED. Unheated. Private entrance. Private entrance. New city and bus. WO 8-4335. D21-31

TWO-ROOM APARTMENT, FUR-nished or unfurnished, suitable for couple or two business girls. Bathroom, sink and stove and refrigerator. Ground floor. Separate entrance. Private bath. Phone Eric Cooper, Real Estate, WO 8-4613. D16-tf

4 - ROOM UPPER APARTMENT. Heated. Modern conveniences. Phone WO 8-4783. D21-31

NEW STOREY AND A HALF 3-bedroom home. Modern throughout. Lots of cupboards. Rubber tile and hardwood floors. Oil heat. Fenced yard. Garage. Possession immediately. Phone WO 8-7875. D19-tf

2-ROOM APARTMENT, PRIVATE entrance. Central. 20 Bridge St. D21-31

THREE - ROOM BUNGALOW AT Roseboro on Bus Route. Unfurnished. Apply 2nd house east Bob's Drive-In on Highway 2. D21-31

OVERNIGHT STORAGE FOR BIG truck or 3 small. WO 8-1633, White Rose Service Station, 142 N. Front. D19-31

5-ROOM HOUSE, NEARLY NEW, 1/2 acre land. Hardwood floors. In village of Rossmore. WO 8-2278. D19-31

UPPER DUPLEX
MODERN
3 ROOMS AND BATH
Apply:
BOX 75,
ONTARIO INTELLIGENCER
D20-31

FOR SALE

SUFFERING FROM BACKACHES, Rheumatic pains, Lumbago, Lame-ness? If you let RUMACAPS help you, you will walk again. Phone CH-36-38-WO-18-2-10-31-20

BRAND NEW AXMINSTER RUG, 7½ x 9½. Sell reasonable for cash. 2 gauge 140 James St. D21-31

TEAM HEAVY MARES; COLLIE pups; table lumber. J. A. Mumby, 2nd Con, Sidney. D20-21

SILVER-GREY CARRIAGE. PERFECT condition. WO 2-2114. D20-41

ALMOST NEW! 13,000 B.T.U. COLE-man space heater. Complete with tank, radiant heat doors. Lovely piece of furniture. Cost $187.50. Price $60, 290½ Albert. WO 2-4194 after 6 p.m. D20-31

SPRUCE CHRISTMAS TREES. Apply R. Hinchcliffe, WO 8-4831. D20-41

OVEN-READY CHICKENS AND ducks. WO 2-2462. D20-41

ALLIS CHALMERS WD TRAC-TOR, Hydraulic, live PTO, power shift wheels, lights and pulley. Good condition. D19-31

1948 FORD TRACTOR, Hydraulic, lights, front end loader. Good condition.

JOHN DEERE TRACTOR. Model 70. Tires nearly new. Good condition.

MASSEY HARRIS 102 SENIOR TRACTOR, Lights, pulley, PTO. Good condition.

WATERLOO THRESHER, 28" cylinder, 48" body. Elevator and feeder. Under cover. A-1.

ALLIS CHALMERS ROTO BALER. PTO. Good condition.

CALL AND SEE US AT
OUR FOXBORO ROAD LOT
AND RECEIVE YOUR
1956 ALLIS CHALMERS
RECORD CALENDAR

TRUDEAU MOTORS
FOXBORO ROAD LOT
WO 8-8922
D21-31

SALE
ELECTRIC
TRAINS
50% OFF
Accessories
(Discontinued Items)

Sets	$9.95
Remote Control Switches	$3.95 pr
Manual	$3.95 pr.
Track	23c section
Lionel Diesel Freight Train Set	$21.95

DOUG'S
Hobby Shop
338 PINNACLE — WO 2-2082
D19-31

GIVE THE PERFECT
CHRISTMAS FLOWER
AZALEAS
ALSO MANY OTHER CUT FLOWERS
WEESE'S Greenhouse
9 Miles South, Picton Highway
PHONE: MT. VIEW 6-R-21
D17-31

FLOWERS
FOR
CHRISTMAS!
ADD THAT LAST TOUCH TO GRACIOUS LIVING WITH A BEAUTIFUL BOUQUET ON YOUR DINNER TABLE! ON THE MANTELI ON THE T.V. SET!
Drive out to our greenhouse for an excellent choice of Cut Flowers and Potted Plants — Only 6 miles from Belleville.
BARBER & SONS
FLORISTS
WO 8-8446
D17-41

PAINTED ARMS GREEN
CLEVELAND (AP) — Mrs. Loretta Giarritano, 70, Tuesday filed a $25,000 damage suit against house painter Stanley Gonsior, 53, charging that he painted her arms green when she criticized his work on her garage.

REAL ESTATE FOR SALE

FARM, 107 ACRES, MOSTLY UNDER cultivation, with or without stock and implements. Apply Mrs. R. Wallace, Box 147 Bridge Street, Frankford. D21-31

DUPLEX, BRICK HOUSE FOR sale. Good buy for couple. Near school, farm and bus line. R. Murphy, 24 Octavia. D18-31

OR RENT, 5-ROOM HOUSE WITH garage, close to city and school. Apply Box 77, Ontario Intelligencer. D13-tfn

ERIC COOPER
REAL ESTATE BROKER
395 Dundas St. E. — WO 8-4613
"Across from Queen's Motel"
$7,500. — THIS IS A STEAL. Only a few years old home in the village of Stirling. Just fifteen minutes drive from Belleville. Built seven years ago. Permanent stone foundation. Contains two large double rooms. Fully landscaped lot and garden. Same is all heated and has nice stone fireplace plus every modern convenience. Taxes only seventy-five dollars a year. 4½% mortgage. Why pay rent?
$9,800. — Nice modern three-bedroom bungalow on Bell Street. Living room, dining room and kitchen. Fourth room downstairs that could be used as a den or room for fourth bedroom. Has garage and small workshop. Oil heat. Hot water heating. Will consider low down payment.

A GOOD SELECTION OF NEW HOMES being built under N.H.A. by reputable contractors. Reasonable down payments.
ERIC COOPER
Real Estate
PHONE WO 8-4613
ART WILKINSON — WO 8-7618
ERIC COOPER — WO 8-7078
"GOOD DEALS NOT SHARP ONES"
D19-31

D. J.
WHALEN
REAL ESTATE BROKER
BELLEVILLE — KINGSTON
Immediate Possession
ONE ONLY! BRAND NEW BRICK BUNGALOW in the new Crestview Subdivision. With the finest of modern features. Has the following: Tile bath, three bedrooms, 4-piece bath, large kitchen with dining area, recreation room in basement. Large landscaped lot. Has many superior features not better than this at only $14,500.
McDonald Ave.
NEAR VICTORIA. Just perfect for a family. Has three bedrooms, living room, kitchen with dining area, 4-piece bath, full basement. Large landscaped lot. Has many superior features not better than this at only $14,500.
Hastings Drive
HERE IS A NEW 3-BEDROOM BUNGALOW. Has all the modern features, large living room with fireplace, kitchen with dining area, 4-piece bath, tile floors throughout. For a fine, comfortable, modern living, this one can't be beat. Full price only $12,500.
D. J.
WHALEN
Real Estate Broker
403 FRONT ST. — WO 2-1584
LEO BUCKLEY — WO 8-2160
D20-31

ROCKED BY TREMORS
SANTIAGO, Chile (AP) — Two heavy earth tremors rocked the coastal city of Constitucion, about 150 miles south of Santiago, at 8:30 (EST) Tuesday night. The shocks caused considerable alarm, but no damage or injuries were reported.

CLASSIFIED RATES

MINIMUM CHARGE 60c FOR ONE INSERTION
(Based on 6 Words)
TWO CONSECUTIVE INSERTIONS $1.80
THREE CONSECUTIVE INSERTIONS $1.20
EACH ADDITIONAL WORD OVER 6 WORDS ..... 2c PER INSERTION. 2c SECOND CONSECUTIVE INSERTION AND 1c FOR EVERY INSERTION THEREAFTER
PLEASE NOTE
ALL CLASSIFIED ADS ARE PAYABLE THE FIRST DAY OF PUBLICATION
Otherwise Rate and a Half will be charged

THE LITTLE WOMAN

"I'm not getting up. Didn't I tell you I'm on a 40-hour week, TOO?"

WHO CAN DO IT?

BUILDING SUPPLIES

G. F. AIHARAT LUMBER CO., TELE-phone WO 2-2124 Station St. Rd. Lumber, roofing, hardwood flooring, plywood, sash, doors and mill work, screen, gyproc, lath. A10-tf

LUMBER, SHINGLES, DOORS, sashes, millwork, cement, builders' hardware, Insulation. Consumer Limited, St. Paul St. WO 8-6428. J20-tf

LUMBER, ROOFING, INSULATION, sidings, millwork, masonite, siding, wallboard, masonite, siding, wood, sash, doors, moulding, hardware. F. D. Mott, 270 Front Street. WO 8-2584. J20-tf

CONCRETE

READY MIXED CONCRETE FOR ALL purposes. Delivered anywhere. Ready Mix Concrete Limited, Phone WO 2-2072, Bill Hyde and Ivor McFarlane, it's good." Free estimates. D13-1m

DRESSMAKING

DRESSMAKING AND ALTERATIONS Ladies' suits, coats, dresses and sportswear. Personal and prompt service, WO 8-2136. C26-1m

FRESH FISH

FRESH CAUGHT PICKEREL, LAKE whitefish and dressed muskrats. Bay of Quinte Fisheries, WO 8-6143. D10-1m

ICE and FUEL

HARRY SMITH, ICE, COAL, FUEL. Pinnacle St. WO 8-7919. M2-tf

T.V. SALES AND SERVICE

ALL - WAVE AERIALS; AERIAL change-over kits; electric rotator. Phone Frank Fisher, WO 2-2860 after 5 p.m. D21-31

D. CAIRNS, TELEVISION SALES, installation and repair. Expert and efficient work guaranteed. WO 2-2314. A22-tf

SLAUGHTERING

ALL TYPES LIVESTOCK DRESSED and Chilled. Also Pork Products. Hahn, R. R. 3, Belleville. WO 8-6430. D20-tf

TRUCKING

CEMENT GRAVEL, 3 YARDS $7 Under floor gravel, 3 yards $6 Sand, fill, etc. Gerald Mayhew, WO 8-8117. D16-1m

RICH BLACK LOAM, SAND FILL and rotten manure. Cinders, crush-ed rock, cement and gravel. Bert Barriage. WO 2-2183. C24-1m

RICH LOAM, 5 YDS. OF BRICK AND stone, cement, gravel, clay fill and gravel fill. Ted Wil-son, WO 8-6117. N3-1m

LOAM, SOFT FILL GRAVEL, SAND, crushed stone. Bulldozing and trucking. Mervin Bros. Canada. Phone WO 8-7606. A6-tf

NO PAPER?
CALL
Checker Taxi
WO 8-6464
IF YOUR ONTARIO INTELLIGENCER HAS NOT BEEN DELIVERED BY 6.30 P.M. — 7.00 ON FRIDAYS
Call WO 8-6464 and Checker Taxi will take one to you as soon as possible.
This service applies only within the Belleville City Limits

AUTOMOTIVE

LATE MODEL BUICK HEAV duty modified. Regular $135. price $720. Nominal installation charge. Phone WO 8-6511. D21-31

'51 MERCURY SEDAN. RADIO and heater, air conditioning. In good condition, $825. Apply 88A Station Street. D19-31

1951 AUSTIN
SEDAN
★
GOOD CONDITION
ONE OWNER
Approximately 38,000 miles
★
PRICE $475,
WO 2-3694
D20-tf

BELLEVILLE'S
BEST
USED CARS
AND
TRUCKS
★
NO PAYMENT
UNTIL
FEBRUARY 1st, 1956
★
J. B. BOYCE & SON
LIMITED
350 FRONT ST.—FOXBORO 1
WO 8-5343 — WO 8-7133 — WO 8-
D14-ew-tf

NOTICE TO CREDITOR AND OTHERS

IN THE ESTATE OF REGINALD FROST, Deceased.
All persons having claims against the estate of Reginald Frost, late of the City of Belleville in the County of Hastings, who died on or about the 15th day of October, 1955, are hereby notified to send particulars to the undersigned on or before the 24th day of December, 1955, after which date the assets will be distributed, having regard only to claims of which the undersigned shall then have had notice and the undersigned shall not be liable to any person of whose claim they shall then have notice.
Dated at Belleville this 7th day of December, 1955.
KENNETH G. M. ROSS
Solicitor for Estate
Belleville, Ontario.
Executrix: Gertrude Green
Gerald Gordon Frost.
D7-21

Find Lost Child

PARIS, Ont. (CP) — Searchers discovered eight-year-old Sandra Carey shivering under a bush a day night several hours after she should have arrived home from school.
More than 70 police and volunteer searchers had combed the town in sub-zero weather after girl's mother Mrs. Jack Carey reported her missing. Sandra was believed to have become lost after she tried to walk home from a after-school visit at the home of a friend.
She suffered no ill-effects, Mrs. Carey said.

AUTOMOTIVE

Haig Motors LIMITED

Announce Another First

INDOOR USED CAR SUPER MARKET

CHECK THESE A1 USED CARS INSIDE OUR MAIN GARAGE WARM AND COMFORTABLE FOR YOUR PERSONAL COMFORT

YES — THE CARS ARE UNDERCOVER BUT OUR DEALS ARE ALL OUT IN THE OPEN

48-HOUR MONEY BACK GUARANTEE

7-DAY FREE EXCHANGE

30-DAY, 50-50 GUARANTEE

Free Turkey WITH ALL A-1 USED CARS OVER $800 IN VALUE UNTIL DEC. 23rd, INCLUSIVE

At Our SuperMarket

1954 DODGE REGENT Immaculate

1953 PONTIAC Laurentian Real Class

1953 CHEV. Deluxe Sedan A Beauty

1953 FORD SEDAN A One Owner Car

1952 PONTIAC COACH A Real Value

THESE — AND MANY MORE — for a Honest Deal See Haig Motors LIMITED Belleville's Busiest Dealer

USED CAR LOT WO 8-6304 ON MARKET SQUARE

SUPER MARKET AT MAIN GARAGE WO 8-5573

SCOTTY REID USED CAR MGR.

2020-20

BUSINESS DIRECTORY

ACCOUNTANTS

T. A. MACHOLD
PUBLIC ACCOUNTANT — AUDITOR
250 Front St. West (Cor. Bleecker Street)
PHONE WO 2-4621
RESIDENCE, MT. VIEW 69-R-11
22-1yr

KENNETH J. SODEN
PUBLIC ACCOUNTANT — AUDITOR
BELLEVILLE — WO 2-8646
27-tf

W. S. STONE
CHARTERED ACCOUNTANT
(Member of the Institute of Chartered Accountants of Ontario)
WO 2-2363
255-tf

GEO. A. WELCH and COMPANY
Chartered Accountants
BELLEVILLE
(Stobie Building)
WO 2-3068 244 Pinnacle St.
Ottawa — Cornwall
52-tf

ANTIQUES

BOUGHT — SOLD
Primitives, Prints, Manuscripts, Gold, Silver, Copper, Pewter, Brass
Glass, China
Antique Weapons
Indian Artifacts
T. G. WHITEMEYER
Period Furniture — Orientals
53 Dundas St. W. — Belleville
39-tf

ARTISTS' SUPPLIES

QUINTE
PAINT AND WALLPAPER
CRUMBACHER'S PERMANENT OILS
BRUSHES, PALETTES, CANVAS
RUBBER MOLDS — PAPER CUPS
A COMPLETE LINE OF ARTISTS' MATERIALS
18 McANANY ST. WO 8-8304
(On the Market Square)

ARCHITECT

WATSON and WIGAND LIMITED
ARCHITECTS
244 FRONT ST., BELLEVILLE, ONT.
38-tf

BUILDERS' SUPPLIES

LUMBER
ROOFING — INSULATION
MASONITE — WOOD SIDING
DOORS — MOULDING
SASH
E. D. MOTT
Lumber and Builders' Supplies
370 FRONT ST. — WO 2-5326
32-tf

CONSULTING ENGINEER

R. FRANK QUICK
(Consulting Engineer)
Design and Supervision of Heating, Plumbing, Sprinkler and Ventilating Systems for Industry
1574 MOIRA ST. E. WO 8-4957
NO-1yr

CONCRETE

McFarland Ready Mix
Concrete Products Company
Foxboro Road
PHONE 3-2870
Trenton, Zenith 56000 (no toll chg.)
Please Inquire No. 106
"IF IT'S MIXED BY McFARLAND'S IT'S GOOD"
FREE ESTIMATES
33-1yr

W. DANFORD and SON
Concrete Walks, Driveways, Footings and Foundations
Carpentering & Cabinet Making
Phone WO 8-5622

CARTAGE

For Courteous and Efficient MOVING SERVICE and CARTAGE
WO 8-9711
ART BRIDGE DELIVERY
Fully Insured
M19-1yr

CHIROPRACTORS

FREDRICK FORSTER, D.C.
Phone WO 8-6414
Quick & Robertson Bldg.
Office: WO 8-6414 — Res.: WO 8-3631
235-tf

ROBERT D. KNOX, D.C.
Doctor of Chiropractic
X-RAY
204½ FRONT ST.
(Over Shepherd Gift Shop)
PHONE
Office: WO 8-4922 — Res.: WO 8-7292
A17-1yr

EAVESTROUGHING

Eavestroughs Installed
Roofing and General Repair
FREE ESTIMATES
ROBERT BAILEY
POINT ANNE
WO 8-4076
J6-1y

FLOOR FINISHING

EARLE DARRAH
Dial "WO 8-4078—55 Bridge St. E.
SANDING MACHINES and FLOOR POLISHERS FOR RENT
Expert Application to Maple Rubber Tile and Hardwood Floors
FREE ESTIMATES
As Near As Your Phone
S15-1yr

15-YEAR CONTRACT

NEW YORK (AP)—Singer Eddie Fisher has signed a 15-year exclusive radio and television contract with NBC. The money terms were not disclosed.

TEN KILLED IN MINE

LEON, Spain (AP) — An explosion of coal mine near here...

FLOORS and WALLS

PIDUTTI — FABBRI
TILE and TERRAZZO CO.
GLAZED and CERAMIC FLOOR and WALL TILE
TERRAZZO FLOORS — Diamond Inset Repairs on Tile and Terrazzo
Steam Cleaning of Terrazzo Floors
FOR FREE ESTIMATES
PHONE WO 8-7429
OR WO 8-6336
M36-tf

FOOT SPECIALIST

H. W. ROBESON
FOOT and APPLIANCE SPECIALIST
Pains arches, swollen ankles, metatarsal arches, bunions, corns, callouses, ingrowing nails, arthritis, sciatica, rheumatism and sprains.
OFFICE HOURS: 9 to 12 - 1 to 5
(Tuesday by Appointment)
144 FRONT ST. — PHONE WO 2-4798
(Opposite Capitol Theatre)
28-1yr

HAIR DRESSING

LEEMAN'S HAIRDRESSING
187 GEORGE ST.
OUR SPECIALTY PERMANENTS ENSURE YOU THAT PERFECTLY NATURAL WAVE
Phone WO 2-4184 for Appointment
S33-1y

INSURANCE

HALL & EARLE
(Nora B. Earle, Sole Owner)
GENERAL INSURANCE AGENTS
General Insurance, Real Estate, Mortgages, Rentals, Valuations
226 ANN ST. — PHONE WO 8-7288
32-1yr

BURROWS & FROST
GENERAL INSURANCE
and INVESTMENT SECURITIES
Belleville, Ont. Burrows, Hall
248½ FRONT ST. WO 2-3281
S1-tf

MIMEOGRAPHING
RUBBER STAMPS

THE JAMES TEXTS LIMITED
Belleville
Fast, efficient work covering all needs: Printing, Circulars, Letterheads, Cards, Bill Forms, Statements, Duplicates, Envelopes, Three day service on all types of Rubber Stamps. Mimeographing. Paper Ruling.
179 - 183 Front Street
PHONE WO 8-6775
S6-tf

PLATING

BELLEVILLE PLATERS
Specializing in Copper, Nickel, Chrome Plating
Phone WO 8-6414 — P.O. Box 143
(Next to Y.M.C.A., Campbell St.)
S6-tf

SLIPCOVERS

SLIPCOVERS
JEANNE JACKSON
Phone Trenton 7019
Custom-Tailored
Slipcovers — Draperies — Bedspreads
Reupholstering — Refinishing
ESTIMATES GIVEN
J4-1y

RENTALS

QUINTE
PAINT AND WALLPAPER
TO RENT — BY DAY OR WEEK
FLOOR SANDERS
FAMILY GIFTS
ALUMINUM EXTENSION LADDERS
24, 32, 36 and 40 ft.
16 McANANY ST. WO 8-8304
(On the Market Square)

TYPEWRITER REPAIRS

THE JAMES TEXTS LIMITED
Prompt and Efficient Repairs on all Makes of Typewriters
Typewriters and Adding Machines for Sale
WO 8-6775
179 - 183 Front Street
PHONE WO 8-6775
S1-tf

UPHOLSTERING

Special Christmas Prices!
HOLLANDIA
UPHOLSTERING
and REPAIRING
ALL TYPES OF FURNITURE REBUILT or REMODELLED
REPAIRED
FREE ESTIMATES
39 NORTH FRONT ST. WO 8-7582
D6-1m

ROSSMORE
UPHOLSTERY
Phone Mt. View 44-R-12
New and Re-cover your Work
Furniture and Automobile
Free Estimates. Samples Supplied
Air-Foam Rubber a Specialty
HOWARD LOCKWOOD
R. R. 7, BELLEVILLE

VETERIN IRIAN

DR. KEITH B. HARRISON
VETERINARIAN
Offices 1 Mile South of Roslin
On Highway No. 37
PHONE 395-R-14
And at Tweed Feed Mill
Phone Tweed 22
J16-tf

DR. PAUL FOSTER
VETERINARIAN
Office at:
23 COLLEGE ST. E.
BELLEVILLE
PHONE WO 8-8845
S6-tf

VENETIAN BLINDS

VENETIAN BLIND SERVICE
Blinds Cleaned, Repaired, Recorded and Repaired
BELLEVILLE
DIAL WO 8-8681
J18-1y

If you have a shopping problem,
And simply can't decide;
Just look in the columns
Of one of our Christmas Classified.

FOR HER

LOOK! NEW GAS AND ELECTRIC ranges at special reduced prices for this week only. Save money now. Thompson Bros. Coal Limited, 203 Front St. WO 8-5326.

THE PERFECT GIFT FOR HER An Electric Hand Mixer from Belleville Hydro Sales, wide variety, 3 models. Only $19.95. Walker Hardware. 281-3t

SHE WILL ADORE A LOVELY Brush, Comb and Mirror Set by Ascot, nylon bristles, beveled mirror. Inspect them today. Order them at Nelson's Drug Store. D14-6t

ONE DOLLAR WILL HOLD YOUR Jewellery for Christmas. Layaway Plan. Lewis Jewellery, Matthews Building. WO 8-5041. N25-1m

FOR THE YOUNG CROWD

STEPHEN LICENCE, LIMITED, 200 Front Street, Belleville, Ontario, Telephone WO 2-2281. Toys, dolls, games, figure skates, flashlights, batteries. N25-1m

LEATHER GOODS

SPECIAL CHR STMAS GIFTS LUGgage, Billfolds, Writing Cases, Handbags, Jewel Boxes. Initialled free. Leslie's Shoe Store 283 Front St. WO 8-6336. N25-1m

GIFTS — LUGGAGE — HANDBAGS. Large Selection. Initialled free. Dyble's Leather Goods, 198 Front St. N25-1m

FOR THE SPORTSMAN

SKATES, HOCKEY EQUIPMENT, fishing tackle, Archery equipment, curling equipment, games, sleighs. Adults' skates, $5.95. Good in any Odeon Theatre coast to coast. McCOMBE'S. N25-1m

GIFTS BY ELIZABETH ARDEN

THERE IS NO GIFT LOVELIER than a gift by Elizabeth Arden. See them today. Latimer's Drug Store. D14-6t

SEWING MACHINES

GIVE A SINGER SEWING MACHINE for Christmas. Only three dollars, four dollars, or $1.25 weekly. 223 Front. N25-1m

FOR THAT EXTRA GIFT

CHRISTMAS CLEARANCE! Canada's Largest Selection at $10.95. Ideal for Sentiners, Artisan Camera Shop. D14-6t

FAMILY GIFTS

TOASTERS, IRONS, TEA KETTLES, coffee pots, clocks — all priced at budget terms at Provincial Tire, 344 Front St. D14-6t

JUST A FEW LEFT NOW! THE NEW 1956 31-Piece Dinnerware Set complete with for only $19.95. John Loucks Lumber Co., Ltd., 265 Front Street. WO 8-2525.

JUST IN TIME! THE NEW TRU-TEST Electric Shaver with the 3 year guarantee. John Loucks Lumber Co., Ltd., 265 Front Street. WO 8-2525.

"FIESTA WALLS." SOMETHING New in Wallpaper. Just the right Christmas Gift distinction and spectacular. Only $3.95 Single Roll. Instraw. 118 Front N22-1m

FREE TURKEYS! PURCHASE OF $10.00 or more in Cash Register Slips & Free Turkey. B. B. Fairfield. N22-1m

SEE OUR COMPLETE LINE OF Christmas Decorations and Ornaments. Christmas Lights Layaway plan. Hibbard Electric. N22-1m

GIFT? FOR EVERYONE AT Provincial Tire, 344 Front St. A complete line of Sewer power tools and Hardware. N22-1m

ELECTROLUX WITH AUTOMATIC wand vibrator and self-sealed ejected dust bag. Also regular models of Electrolux Cleaners. Electrolux Office. Phone WO 8-8288. N23-1m

TOYS. WAGONS. CHRISTMAS Specialties. Tools, kitchen appliances. Canadian Tire Corporation. 111 North Front. WO 2-6722. N23-1m

Solve Your Gift Problems BY GIVING RECORDS

FOR THE KIDDIES
All the favorite records for the young ones.
Priced from 25c and up

FOR THE TEEN-AGER
The latest hit by your favorite singers and artists.
Large Selection Available
6 for $1.00

FOR MOM AND DAD
Brand New
12" Long Playing Records
Priced from $1.29

DAVID'S
312 FRONT ST. — BELLEVILLE
D20-2t

SPLENDID FOR HER

WE HAVE A FABULOUS SELECTION of Coats for winter right now at Wilman's Ladies' Wear, 207 Front. D14-6t

CHRISTMAS FLOWERS

BEAUTIFUL FLOWERS AND FLOWering plants for Christmas. Gift Certificates available. Set by Belleville's leading florist, Temsler Greenhouses, corner of Front and Rowland. 393 Front Street. Phone WO 8-6907. Opposite Upper Gilbert School. N23-1m

EARLY DATE

PEGGY'S BEAUTY SALON REMINDS you to make appointments now for New Year's Eve. WO 8-7447. D14-6t

IT'S ALMOST NEW YEAR'S EVE! Make an appointment now at Brittania Beauty Salon. WO 8-6622. D8-1m

GIFT SUGGESTIONS

THEY'LL BE THANKING YOU IN 1961 For Pfaff Automatic Fashion Master Thetics, honored in all famous Playhouses in the Provinces. Telephone Belle Theatre WO 8-8000. D15-6t

EVERYTHING FROM AN ELEGANT gift to a friendly remembrance is available in costume jewellery. Mercier's Jewellers, 207 Front. D14-6t

THE IDEAL GIFT FOR CHRISTMAS Books of Odeon Theatre Tickets. Adult admission, $1.00. Good in any Odeon Theatre coast to coast. McCOMBE'S. N22-1m

BARRETT'S. WHERE PRICES ARE lower and selection surer. See our big special in watches and diamonds. F. M. Barrett. D14-6t

UNDERWOOD PORTABLE TYPEwriter. A practical and perfect gift for Christmas. Get yours at O'Neil Business Service, Belleville. WO 8-8370. D1-30t

BICYCLES, TRICYCLES, WAGONS, skates. Everything for the bicycle. Cowan's Sport Shop, 148 Pinnacle Street, opposite Capitol Theatre.

BAFFLED, BEWILDERED AND Bothered Don't think we want to give tired out looking? Come to Robt's Hair Fashions and get a Gift Certificate. Good at any time. Make shopping easy. N23-1m

KIDDIES' TOYLAND

BICYCLES AND TRICYCLES. An Christmas gifts they always please the boys and girls. Ask about the new "City Bike" for two to sixty years. Fleetwood Cycle, 118 Front. N23-1m

SHOP AT PERCIVAL'S TOYLAND This Christmas. Dolls, blocks, garden sets, mechanical toys, dolls' prams, games, skates, telephones, guns. N23-1m

Little Benny's Notebook

I was watching pop smoking to himself in his private chair, and I said, Hay pop, dont tell me what you got me for Christmas, I'd rather be serprized.

I had no intension of spoiling your serprize, but thanks for clarifying my mind on the matter, pop said, and went on. But of course if I did know what it was ahead of time, I could look faliward to it with even more excitement.

That's the trouble with you, pop said is popularly called anticipation, pop said. Anticipation is the enemy of serprize, and that's where we came in, isn't it? he said, and I said, Yes sir.

I hope you have a pleasant serprize, pop said, and I said, I do, so do I. How about you, pop? Do you want me to tell you so you can anticipate it? I said.

Serprize me, by all means, pop said, and I said, Well, in case you want to choose your own serprize, I haven't quite decided whether to serprize you with a necktie or a bottle of Manly's Manly Shave Lotion.

It's a difficult choice, pop said. I'm sure the necktie would amaze all my friends, but the shave lotion would be bound to smell better. I think you better serprize me with the shave lotion, he said, and I said, Okay, pop, and now you can enjoy some anticipation too.

You bet, I can smell it now, pop said, and said, he can I, too.

Which could, on account of having smelt it already in the Cut Rate Novelty Store.

5,400,000 TONS

Cuba is the largest producer in the world, with an output of 5,400,000 tons in the crop year ending in 1954.

Soviet Chiefs Arrive Home To Big Welcome

By SIDNEY HEILAND

MOSCOW (Reuters) — Premier Bulganin and Nikita Khrushchev reported strengthened support in Asia for the Soviet Union on their return home today from visits to India, Burma and Afghanistan.

Khrushchev, the communist party secretary, told thousands gathered at an open-air welcoming meeting at Moscow airport: "Indians, Burmese and Afghans are now allies of the Soviet Union in our struggle for peace.

"We are approaching the 20th Communist party congress (next February) with our country growing stronger at home and the position of our country abroad strengthened."

Bulganin noted that the speeches of Khrushchev in Asia "did not please some American newspapers "and even some staid statesmen, particularly in Great Britain."

SUITS RUSSIANS

"They do not like our friendship with India, Burma and Afghanistan. But we like it —it suits us."

Apart from the large crowd at the airport, thousands of other Russians lined the central boulevard leading from the airport to the Kremlin to cheer the Soviet leaders as they drove past in an open car.

Traffic over a wide area of the city was diverted for two hours as crowds assembled in a temperature of seven degrees.

But the crowds were far smaller than those which the Soviet leaders attracted in India.

Thomasburg

THOMASBURG — The members of Crescent Rebekah Lodge, Thomasburg, and their invited husbands and families, enjoyed their annual Christmas party on Monday evening in the I.O.O.F. Hall.

The Christmas meeting of the United Church W.A. took place at the home of Mrs. E. Carter on Wednesday, December 14, at 2.00 p.m.

The program was of a Christmas nature, after which dainty refreshments were served by the convener and her group.

Mr. and Mrs. Arthur Reader of Cloyne, Ontario, called on Mrs. H. E. Thompson here, on Tuesday last.

Mr. and Mrs. Ray Coulson (nee Lorna White) on Wednesday were tendered a surprise party in the I.O.O.F. Hall on Wednesday last when they were presented with a chair. Dancing was enjoyed by the large crowd present.

Mr. Ronald Adams of the Ontario College of Art, University of Toronto, is home for the holidays.

Mr. Robert Ward of Blind River, Ontario, is visiting Mr. and Mrs. E. Ward, at present.

Mrs. E. Thompson, who has spent the past six weeks at Rothstock, Ontario, has returned to her home, here.

Divine Service took place in the Anglican Church at 10.30 a.m. on Sunday, while the service in the Union Church at 7.30 p.m. was in charge of the C.G.I.T. group.

It was the annual Christmas Vesper Service, highlighted by the impressive candlelighting ceremony carried out by the older girls of the C.G.I.T. group.

The choir consisted of the C.G.I.T. girls and the Explorer girls, dressed in the traditional white middies and blue skirts of the groups.

The leaders of the groups are to be congratulated on the performance of the girls.

Mr. and Mrs. Gordon R. Thompson and John of Brighton, Ont., also Mrs. E. Thompson, were Sunday guests of Mr. and Mrs. H. E. Thompson.

Wooler

WOOLER—The Cubs and their leaders, Mr. Read, Mr. Mac Anderson and Mr. Jim Scott, held their Christmas concert on Friday evening, with 38 boys taking part. The hall was filled and all enjoyed the music and good program which the boys put on.

Mrs. C. F. Weaver had the misfortune to fall, sustaining broken ribs.

Mr. and Mrs. Peacock of Belleville, with Mrs. H. Gainsforth and Mrs. S. Stone, were in Toronto hour with Mr. and Mrs. Eric Hubble.

Mr. and Mrs. Jim Putnam and children, spent Sunday in Belleville, and the ice hour with Mr. and Mrs. Arthur Putnam in Trenton.

Mr. L. E. Bryant is much improved and able to be up around the house again.

The W.A. held its Christmas meeting on Thursday afternoon in the United church parlors, with a good number attending. Mrs. R. Mitchell, Mrs. Bell and their group took charge of the program. Refreshments were served.

Mr. and Mrs. Jack Mcdonald of Niagara Falls, spent the weekend with her father, Mr. Lloyd Dorland.

GREAT FALLS

South Africa's Victoria Falls, 351-foot cascade on the Zambesi river, was discovered by David Livingstone in 1855.

"What I meant to say, sir, was that even though I have heard the joke, I've never heard it told with such expression, such choice of words, such—"

Pioneer Flight Is Called Off

WELLINGTON, N. Z. (Reuters) Today's hoped-for flight of four American planes turned back by headwinds on Tuesday's pioneering flight from New Zealand to Antarctica has been called off.

The men will be taken by ship to join the more successful crews who Tuesday flew two Neptune patrol bombers and two Skymaster transports on the 2,300-mile flight across the lonely southern ocean to an icy airstrip on McMurdo sound.

Decision to cancel today's renewed attempt of two Albatross amphibians and two C-47s to make the flight was made because of the necessity to break up the safety chain of ships along the planes' route.

The ships today are steaming for a Christmas rendezvous at McMurdo sound to unload supplies.

Pipe Lines Firm Signs Contracts For Gas Supply

CALGARY (CP) —N. E. Tanner, president of Trans-Canada Pipe Lines Ltd., announced today that a series of contracts signed and in the process of being assigned will give Trans-Canada approximately 80 per cent of the natural-gas requirements for its proposed pipeline from Alberta to eastern Canada.

The agreements, Mr. Tanner said, provide contract quantities which assure the pipeline of 431,000,000 cubic feet of gas per day. Satisfactory negotiations are under way for the balance of requirements, he added.

5 TOP MEN

WANTED FOR ONTARIO'S MOST PROGRESSIVE CONSUMER FINANCE COMPANY. PREVIOUS EXPERIENCE NOT NECESSARY BUT DEFINITELY AN ASSET. IMMEDIATE OPENINGS IN BELLEVILLE AND 8 OTHER CITIES. ALL EMPLOYEE BENEFITS AND ACCELERATED PROMOTIONS.

SEE MR. LAPHAM, 9-5, TUES.-FRI. AT 212½ FRONT ST.

THURLOW TOWNSHIP Nomination Meeting

Notice is hereby given to the Municipal Electors of the Township of Thurlow that in compliance with the Statutes a meeting of the said Electors is called for 12.00 O'clock noon on the 26th day of December, 1955, at the Township Hall, Canniffon, for the purpose of nominating candidates for the following positions: Reeve, Deputy Reeve, Councillors (three to be elected) Trustees for the South Thurlow Public School Area Board (three to be elected) and Trustees for the North Thurlow Public School Area Board (two to be elected).

If a greater number of candidates than required to fill the said offices are nominated and make the required declarations, an Election will be held on the 2nd day of January, 1956.

It should be noted that nominations must be in writing, and also that when a proposed candidate is not present at the nomination meeting, his nomination paper will not be valid unless there is attached thereto evidence satisfactory to the returning officer, that the proposed candidate consents to be so nominated.

E. M. DAFOE,
Returning Officer

1956 CALENDARS

These are now ready for delivery. They commence with December 1955 which, we are reliably informed, takes the year right through them so you can use them now.

JAMIESON BONE & CO.

Phone Changed to WO 8-6768

BUILDING LOANS

INSURANCE

Unions' Income More Than Half Billion Dollars

NEW YORK (AP) — American and Canadian unions have an income of more than $500,000,000 a year, a study by a private research organization showed Tuesday.

The year-long survey by the National Industrial Conference Board said 194 unions, representing 17,000,000 members, collected a minimum of $437,000,000 a year in dues.

Other income from initiation fees assessments and the like bring the total amount "well above the half-billion mark," said James J. Bambrick, director of the study.

Of the $437,000,000, the study said about $226,000,000 is turned over to international or national headquarters of the various unions. The rest is retained by the locals for their own affairs.

The study covered unions representing 86 per cent of organized labor in the United States, and about 75 per cent in Canada. Only three unions refused to co-operate in the survey.

The study said the average dues payment for an individual union member was $26.14 a year, compared with an average current factory wage of $1.68 a week. Some dues were as low as a dollar a month. The highest scale was $25 a month for airline pilots making more than $18,000 a year.

The study said 26 unions, with membership of 6,000,000 specifically bar Communists from membership. Thirty-five unions bar those who have the power to hire and fire employees.

Five unions bar Negroes and other racial minorities. Four of these are the Railroad Brotherhoods and the fifth is a postal transport union.

Thirty-nine unions have specific provisions in their constitutions providing that all qualified for membership be admitted regardless of race, creed, color or national origin.

Deseronto

DESERONTO. — Miss Jessica Cochrane, nurse-in-training at Kingston General Hospital, visited with her parents, Mr. and Mrs. W. C. Cochrane.

Mrs. Charles Beyette spent Friday in Kingston the guest of her daughter and son-in-law, Mr. and Mrs. R. Harris and family.

Mrs. J. Edwards and Mr. William Watson, and Mr. S. Smith attended the funeral of the late Alex Gray of Toronto.

Congratulations to Mr. and Mrs. Ernie Burley on the arrival of a daughter.

Mr. and Mrs. Art Hill and family, of Ottawa, were weekend guests of the latter's sister and brother-in-law, Mr. and Mrs. Albert Fraser and family.

Mr. Jim Reid of Belleville, was a caller in town on Sunday.

A number of friends gathered at the home of Mr. and Mrs. Albert Fraser on Saturday night, to honor Peter Hill, of Halifax, on the occasion of his birthday.

Prince, Princess Give Christmas Party for Friends

LONDON (Reuters)—The Queen joined in the games and fun Tuesday as Prince Charles and Princess Anne gave a Christmas party for 42 friends at Buckingham Palace.

One of the rooms was gaily decorated with evergreens and holly and a tall Christmas tree stood in one corner loaded with presents. Most of the guests were dancing school friends of seven-year-old Charles and five-year-old Anne.

Their gathering was the second Christmas party at Buckingham Palace in the last 24 hours. The party for royal servants, which the Queen and the Duke of Edinburgh attended, was not, over until dawn Tuesday.

On Thursday, the Queen will leave with her family for her country mansion at Sandringham in eastern England to spend the holidays. She has spent nearly every Christmas there since her childhood.

CHRISTMAS HOLIDAY

ROME (AP)—Canada's Defence Minister Ralph Campney and his family left by plane for Palermo today to spend the Christmas holidays in Sicily. Campney, his wife, son and daughter-in-law came here from Paris, where the minister attended the NATO council meeting.

Pleads Guilty To Beating Wife

TIMMINS (CP)—Rudolph Asselin 29, Tuesday pleaded guilty to beating his wife, Lola, and causing her actual bodily harm and was placed on a two-year suspended sentence.

Four similar charges against him of beating his wife and two sons, Raymond, 10 months, and Robert, 2, were withdrawn.

Magistrate W. S. Gardner said to Asselin:

"I am telling you I checked the Code to find out whether I had the authority to give you the lash. I haven't but if I had you would have got it and plenty of it. People like you are just bullies who beat women and children and then come here and pull off crocodile tears."

Asselin was ordered to report to Children's Aid Society worker every two weeks for the next two years.

BOBO'S FATHER DIES

WASHINGTON, Pa. (AP) — Julius Paulekas, 68-year-old retired coal miner and father of Barbara (Bobo) Rockefeller, died Tuesday after a long illness. Neither Barbara, wealthy divorced wife of Winthrop Rockefeller, nor another daughter, Mrs. Henry Hellman of New York City, were present when he succumbed.

Only Allowed Month

TORONTO (CP)—Ontario motorists will be allowed a month in which to buy 1956 vehicle licence plates.

The department of highways said Tuesday the plates will go on sale Jan. 2 and must be purchased by Jan. 31. The rule also applies to trailer permits and operator and chauffeur licences.

HOLIDAY CANDY
- SMILES 'N CHUCKLES
- ROWNTREES
- JENNY LIND
- McCORMICK'S

$1.00 to $5.00
LATTIMER'S DRUG STORE
"Elizabeth Arden Beauty Center"
Phone WO 8-5549 We Deliver

(ADVT.)
IT MAY BE YOUR LIVER
If life's not worth living it may be your liver!
It's a fact! It takes up to two pints of liver bile daily to digest the digestive treat in top shape! If your liver bile is not flowing freely your food may not digest . . . gas blocks up your stomach . . . you feel constipated . . . all the fun and sparkle go out of living! Why not try Dr. Edwards' Olive Tablets? Dr. Edwards' Olive Tablets are purely vegetable pills help stimulate the flow of liver bile. Soon your digestive tract is functioning properly and you feel that happy days are here again! Don't be miserable. Get handy Dr. Edwards' Olive Tablets at once.

Make this a
Christian Christmas!
In Family Rejoicings
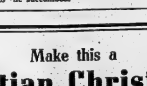

In Social Festivities
Remember Whose Birthday We Celebrate
Honour Him by regular, personal Church attendance
In giving to others, let your best gift be to Christ Himself
Recapture the true Joy of Christmas WITHOUT the use of ALCOHOLIC BEVERAGES
The Board of Evangelism and Social Service of THE UNITED CHURCH OF CANADA

Announcement
MORLEY BECKSTEAD WISHES TO ANNOUNCE THE
Opening of His
General Insurance Business
AT 6 VICTORIA AVE. PHONE WO 8-9149
For Information
SANDERCOCK REAL ESTATE OFFICE

New Dairy Treats
In troducing to Belleville and Vicinity
- Cultured Sour Cream
MANUFACTURED FROM PURE SWEET CREAM IDEAL FOR SALADS, COOKING, ETC.
- Delicious Egg Nog
SPECIALLY NUTRITIOUS. GOOD FOR CHILDREN AND ADULTS.
— ALSO —
- Fresh Cottage Cheese

LOOK FOR THE LEE GRILLS RED AND WHITE WAGONS
OR
PHONE WO 8-8220
Lee Grills Dairy
237 COLEMAN STREET.

EATON'S
Canada's Christmas Store

Complete Close-Out
SALE!
SAVE on Branded Lines of MEN'S WEAR!
STILL LOTS OF CHOICE!
- TIES - SOCKS - HANKIES - SCARVES
- WHITE SHIRTS - SPORT SHIRTS - NYLON SHIRTS
- GLOVES - UNDERWEAR - BELTS - PYJAMAS
- VESTS - SWEATERS - JACKETS
- CUFF-LINKS - TIE-BARS - HATS
- SUEDE JACKETS - DRESSING GOWNS - SLACKS
- T-JAMAS - T-SHIRTS - SPORT COATS
- SUITS - COATS - SUBURBAN COATS
- SUIT LENGTHS - TUXEDOS

Further Reductions - Come In Now!
ALL SALES FINAL!
Ben Vanover
209 FRONT ST. Men's Shop

1/3 to 1/2 Off!
Children's Toys
Reg. .89 to 9.95
Clearance because they are ends of lines, in the lot are dolls, doll houses, sewing sets, games, blocks, mechanical toys, stuffed animals, Christmas Stocking, drums and cars, , etc.
EATON Special Price, from ..... .49 to 6.49

Eatonia Lightweight Ventilated Electric Iron
Highly efficient, moderately priced, has heat indicator to show correct temperature for ironing rayons, silks, wools, cottons and linens. Easy to grip handle with thumb rest. Chromium plated finish. For 110 volt AC or DC. Complete with electric cord.
Eatonia Value, each 4.95
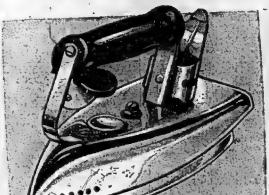
(Not Illustrated)
Berkley Wet-Proof
Heating Pads
Heating pad has three covers, quilted rayon satin for ordinary use. Cotton sheet cover that can be applied to any part of the body. Cotton terry cloth that is moisture absorbent. Element securely enclosed in rubberized container for use with wet applications. Three thermostatically controlled heats. Night light switch for adjusting in the dark. Choice of rose or green. 110 volt AC.
EATON Price, each 7.95

● Store Hours ●
DAILY ..... 9 a.m. to 6 p.m.
THURSDAY, DEC. 22nd. ..... 9 a.m. to 9 p.m.
FRIDAY, DEC. 23rd. ..... 9 a.m to 9 pm.
STORE CLOSED SATURDAY AT 6.00 P.M.
Remains Closed Until WED., DEC. 28, 9 A.M.

THE T. EATON CO LIMITED BRANCH STORES
Dial WO 2-4561

THE WEATHER
Friday — Restlered snowflurries. Low 5, High 15.

The Ontario Intelligencer

TEMPERATURES

	Max.	Min.
Today	3	-4
One Year Ago	22	-3
Noon Snowfall—One Inch.		

★★ Authorized as Second Class Mail Post Office Department Ottawa

BELLEVILLE, ONTARIO, THURSDAY, DECEMBER 22, 1955

5c Per Copy, 25c Per Week

Comet May Fly Back to Toronto For Engine Check

Had to Return to Dorval After Starting for London

Chief Charges Negligence In Fire Precaution

HAMILTON (CP) — Fire chief Reginald Swanborough today charged negligence in fire precaution aided the spread of a blaze in a three-storey brick building at York and Bay streets Wednesday which caused an estimated $1,000,000 damage.

He said an investigation will be launched into why two fire doors on the top floor did not close.

"We thought we had the fire stopped, but it broke out again. There was certainly negligence on someone's part that the doors were not closed," he said.

The chief said an investigation into the cause of the fire is also underway.

SPREADS QUICKLY

The fire was believed to have started in the part of the building on the third floor occupied by the West End Engineering Company. Seconds after the blaze was spotted the centre section of the third floor of the building was enveloped in flames and smoke.

Garwood Heating and Consolidated Glass Company also occupy the building.

FIREMEN HURT

Three firemen suffered face cuts and burns and chief Reginald Swanborough said ice formed in sub-freezing temperatures made hazardous work on the aerial ladders.

The fire was spotted by Harry Kulk who set to work with a hand extinguisher but was soon driven back by advancing flames. He sounded the alarm. Two employees were trapped for a short time on the upper floor.

Eric Dolman, sales manager of West End Engineering, told reporters:

"I didn't think we could make it down again. I worked forward to a window and smashed it out. The firemen saw us and swung a ladder toward us. We'd been over the window sill, scarcely able to breathe."

He and Mrs. Gilda Curry were helped down by firemen.

The Adler building is one of Hamilton's oldest. The two top storeys were swept by fire in 1937 and rebuilt.

11-Year-Old Boy Shoots Sister

DENVER (AP)—An 11-year-old boy, borrowing his parents' shotgun while his parents shopped, accidentally shot his two-year-old sister and killed her, police said. She played under the Christmas tree.

Donna Marie Cook, daughter of Mr. and Mrs. Lloyd D. Cook, was killed by a shot from a high-powered pistol.

The grandstricken brother, Grover William Cook, his Davy Crockett shirt—and a junior police badge on it—stained with blood, braced a mile to a doctor's office for aid.

The boy had slipped the gun and holster from a closet shortly after his parents left, police said. "He didn't know it was loaded," Grover sobbed.

Today's Chuckle

To keep apples from spoiling, place in a cool room in a house occupied by several boys.

THE WEATHER

TORONTO, (CP) — Synopsis: Snow is falling over most of southern Ontario today and a local accumulation of 5 to 8 inches is forecast by this evening. The low pressure area responsible for this precipitation raced down from the Prairie Thursday night. This storm will pass south of Lake Ontario, and the snow will end in the Toronto area this evening. Cold air will move in behind the storm and will produce low, over southern Ontario this morning, will move into the Great Lakes area on Friday bringing more snow mainly to southern and central Ontario.

BURNS STATES ISRAELI RAID NOT JUSTIFIED

Report to UN Denies Syrians Fired on Boats

UNITED NATIONS, N.Y. (AP) Warned by its Palestine truce chief that more Israeli reprisals could touch off another Holy Land war, the UN Security Council turned today to Syrian demands for further action against the Jewish nation.

The council was to take up the explosive Arab-Israel issue again this afternoon starting at 3:30 p.m. EST. Before it was a report from Maj.-Gen. Vagn E. L. M. Burns of Canada, the truce supervisor, telling Israel's Dec. 11 attack on Syrian gun positions on the Sea of Galilee a "deliberate" armistice violation.

Chief Syrian delegate Ahmed Shukairy was expected to make a new request that the council apply economic sanctions against Israel and even oust her from the UN if necessary to prevent a repetition of the raid. Informed sources think Chance Arab delegates could muster enough support for the ouster.

CLAIMS RETALIATION

Israel explained the attack as she has others in the past—that it was made in retaliation for Syrian attacks and in an effort to prevent their recurrence. Israeli delegate Abba Eban circulated among council members what he considered claims are photostatic copies of Syrian orders to fire on Israeli fishing boats in the Sea of Galilee, along which Christ spent much of His life.

A Syrian Army spokesman in Damascus denied any such instructions had been issued.

Israel claims all the water area of the lake, Syrian territory and begins only a few miles back from the shoreline where she commands the eastern part of the inland sea.

Burns' report said Syrians and six Jews died in the Israeli raid on the Syrian posts.

"Deep action," Burns declared, "may well produce violent reaction by the forces of the injured country and what had been conceived as a limited raid develops into a full-scale battle."

Citing Israel's claim it made the limited attack to silence Syrian guns menacing Israeli shipping on the sea, Burns declared: "On balance, the fishing was at since the beginning of the fishing season."

Burns added that there appeared to be a "striking disproportion" between the scale of the retaliation and the provocation which the Israeli attack was designed to meet.

Ten of the 11 council members already have declared the Israeli attack but the council was not expected to go farther than an expression of censure.

Negro Figures In Christmas Scene Protested

CORPUS CHRISTI, Tex. (AP)—A pro-segregation group has protested the inclusion of Negro figures in Christmas displays in downtown park.

Jack Kinney of the Chamber of Commerce, which sponsors the display, said Wednesday the figures will not be removed.

The Nueces county chapter of the White Citizens Council sent a resolution to the chamber objecting to the inclusion of three Negro children's choir display.

Jack Kinney, Chamber of Commerce manager, said: "Those figures are definitely going to stay there. If anyone wants to wrestle me, I'll wrestle. We're going to ignore the complaint."

GM Negotiations Suspended Until After the New Year

WINDSOR (CP)—With negotiations in the three-month-old strike of 17,000 General Motors workers suspended until the new year, the top spokesman for the strikers said Wednesday delivered a heated attack.

Canadian director George Burt of United Auto Workers (CIO-CCL) accused the company of advertising its offers in order to make use of the workers' vulnerability at Christmas time. He said the company advertisement appeared Wednesday in a number of papers addressed to GM plant areas and repeated company suggestions already turned down by the strikers.

Meanwhile all company — union talks in Toronto were suspended until Jan. 3—the 107th day of the strike.

"This is Christmas week and the corporation bargainers think the workers may be more vulnerable than at other times," the union leader said in a 400-word statement on the advertisement.

He said all offers contained in the company statement already have been turned down by the strikers "in final and in bits and parts in corporation love letters."

"Nowhere in his ad did General Motors attempt to deny that it still has not met the problem of wage inequities in a manner which would bring it up to the level of its competitors," he said.

The statement says the corporation is refusing to meet the plans already negotiated by most of Canada and the Chrysler Corporation for paying full cost of medical and hospital insurance.

The union leader accused the corporation of "trying to exploit the holy season" and "negotiating through the press."

General Motors officials declined comment on Mr. Burt's remarks except to say he mainly is misinformed.

Uneasy Peace Settles Down Over Jordan for Christmas

AMMAN, Jordan (AP)—An uneasy peace settled over the Jordan-held areas of the Holy Land today after preparations were stepped up for the annual Christmas influx of pilgrims to the shrines of Christendom.

Jordan's caretaker government moved quickly to restore order after six successive days of rioting stirred by the pro-Red Arab nationalism of Egypt's new leader Gamal Abdel Nasser.

A statement by new Premier Ibrahim Hashim was interpreted as assurance that the government will not break the pact linking Iraq, Iran, Turkey, Pakistan and Britain.

Hashim announced his government "will not deal with any political question" but will "apply itself to say treaties or obligations. We appeal to the people collectively and individually to co-operate with us."

King Hussein already had announced that parliamentary elections to be held within the next four months would be considered a plebiscite on the Baghdad pact issue.

A curfew established in Bethlehem was lifted, and troops rallied in to quell violence began to leave the 16-foot cities. Barbed wire not which had been thrown across streets in key sectors of Amman was removed.

The government also announced the release of all persons arrested in the riots. Opposition leaders had demanded they be freed as a condition for ending demonstrations and strikes.

Attacks on foreign consulates in the Jordanian capital of Amman and Jerusalem marched the series of outbreaks. The United States, French and Turkish consulates were targets of demonstrators and the Belgian, Swedish and Italian in one attack.

Ahmed Hilmi, 57-year-old elder statesman and former premier, was named by King Hussein to restore order and prepare for elections. Hilmi try caused an estimated 10 deaths.

The British Foreign Office was learned that the chief of Britain's intelligence service, Sir Dick Gerald Templer, had visited Jordan in an effort to bring the kingdom into the Western-sponsored Baghdad alliance.

In London, Britain's foreign undersecretary Lord John Hope told the House of Commons that opponents of the pact outside Jordan had stirred up the rioting. He did not name any country.

Boyd Planning Daring Escape From Pen Says Freed Convict

KINGSTON (CP)—Bank robber Edwin Alonzo Boyd, serving a life term in Kingston penitentiary—is planning a daring escape, says Boyd an ex-convict and one-time friend of the notorious gang leader claimed today.

Albert Edward Brown, 42-year-old twice convicted forger, pinpointed the date of Boyd's bid for freedom as one of four Sundays in August, 1956. Boyd will have served about five years during which he will be in minimum prison officials that he has "reformed."

He said the 41-year-old gunman, who escaped twice from Toronto's Don Jail, plans to hijack a plane in southwest, will, without a ladder, climb a 30-foot wall to freedom.

He has picked the exact instant when the only guard that could clearly see the escape will be busy with his back turned to the chosen corner.

Brown, a native of Kingston released from jail only last Wednesday, claims Boyd recently sent a letter outside telling him of the escape plans while the two were strolling in the exercise yard on the rear of the prison.

"Did you ever hear that wall?" Brown quoted Boyd as saying, pointing to a section near the southwest corner about 25 feet high. "It's rotting away. You could almost walk over it," Boyd was quoted.

The spot Boyd has chosen fronts on Kingston harbor and the penitentiary dock.

During Sunday ball games, Brown explained, the tower in the southwest corner is unmanned, only the guard in the opposite corner to watch over prisoners on the ball diamond.

"The hacks (guards) on the ground are so interested in the visitors and inmates on the ball diamond no one will see Boyd when he goes," Brown claimed.

"He's been weight lifting for months to get strength in his hands. I've seen him grab a man by the wrist so hard you'd swear he'd crush his ribs. He'll be able to go over that wall like lightning."

He said Boyd has figured out the time "top man" on the list of Canada's most wanted desperadoes will try to escape between 1:45 p. m. and 5:30 p. m., when convicts are allowed out to watch ball games.

Boyd would not be missed until the first nightly count after supper at 6:30 p.m.

Brown claimed Boyd told him he had approached with a plan for escape in the first week at the penitentiary.

KILLED FIGHTING FIRE

WARREN, Pa. (AP) — A firefighter was killed and four or five others injured early today in an explosion during a fire at the United Oil Refining company plant here. The blast came after the fire was discovered, apparently in a low unit at the filter house of the refinery. The men fighting the blaze were showered with flaming oil and other debris.

GUERILLAS PRESS ALGERIA DRIVE 89 ARE KILLED

French Retaliate By Hunting Rebels

ALGIERS (AP)—The death toll in Algeria soared today as nationalist guerrillas pressed their Christmas terror offensive and the French retaliated with a big military drive.

Unofficial and incomplete reports indicated at least 89 persons have been killed in clashes since Tuesday. The figure was expected to mount as casualty lists came in from outlying areas.

A blizzard lighting was in the sweep of French troops to clean out the barren Aures mountain region of Constantine. Warplanes joined ground forces to hunt out the rebels known to be operating among the rugged peaks. First reports from the French said 22 rebels were killed, a number wounded, and 10 captured in the fighting.

The toll elsewhere included: 12 rebels killed in a battle with French troops near Guelma, 45 miles northeast of Constantine; seven killed in a clash near Souk Ahras, 75 miles east of Constantine; 10 rebels killed at Guentis, 30 miles from Constantine, and two rebels killed in two clashes near Souk Ahras.

Other scattered fighting accounted for the remainder. Three French annoquced no casualties for their own forces.

The nationalists circulated with handbills threatening death to any Mohammedan who failed to register their government posts before the French general elections Jan. 2. Leaders said they would not let it hamper the harassed French administration.

The written threats were signed by "The French for National Liberation." They were similar to intimidation directed against the holding of elections in Algeria.

French Edgar Faure has postponed the Algerian voting indefinitely. It otherwise would have been held on the same day next month as the balloting in France.

Wolfe Islanders Caught With Skimpy Supplies

KINGSTON (CP)—The earliest freezup in years has left Wolfe Islanders with skimpy supplies and Christmas shopping is not yet done. The picture would have been gloomy were it not for an ice punt that left Kingston Dec. 15.

The Saucy Sally and her crew Capt. Roy Wolfe Islander Ross Carnegie said Wednesday.

"We couldn't have made it today if it hadn't been for Saucy Sally," Capt. Carnegie said. "She's been doing two ocean liners carrying some 160 Canadian wives and children from Scotland for Christmas family celebrations, the army made special trips Wednesday to Quebec City to get them there by Friday or Saturday at the latest.

One, the Ivernia, was scheduled to dock at Liverpool Friday, the other, bearing the Queen's Canadian soldiers, plus 23 children of Canadian servicemen, was due sometime—and Santa Claus.

With another Atlantic seas delaying two ocean liners carrying some 160 Canadian wives and children from Scotland for Christmas family celebrations, the army made special trips Wednesday to Quebec City to get them there by Friday or Saturday at the latest.

One, the Ivernia, was scheduled to dock at Liverpool Friday, the other, bearing the Queen's Canadian soldiers, plus 23 children of Canadian servicemen, was due sometime—and Santa Claus.

The army planned to take the dependents to Manchester where they will board chartered aircraft Saturday for the journey by flight to Duesseldorf. Army Transport officials arranged for Christmas Canadian Infantry Brigade headquarters at Soest.

The Ivernia, with 90 wives and children coming from Canada, was scheduled to dock overnight at Southampton after stopping at Le Havre. The Queen's ship was met with RCAF co-operation will take the dependents off the ship at Le Havre by train to Paris by train and on to Germany the next day.

Heaviest Rain Storms in 15 Years Flood Northwest California Rivers

SAN FRANCISCO (AP) — The heaviest rain storms in northern California in 15 years today had communities and highways in the northwest counties, closed a dozen highways, flooded parts of communities and caused the north coastal area to ground travel. Similar floods struck Oregon.

All California coastal rivers were near flood stage or already over their banks.

Northern Mendocino, Humboldt and Del Norte counties were isolated when floods and slides blocked U. S. Highway 101 and made off travel inland over Highway 299. Slides blocked the Redwood highway from Oregon into Del Norte county, and falling timber which broke power lines left Crescent City and other parts of the county without power.

Heavy rains today forced the evacuation of some families in five communities. Two homes were washed out in the Bull creek area, in the Mattole river valley. Thousand-gallon wheat storage tanks, hoping for an end to heavy rains, got the worst possible news today: Another ocean storm is moving in on the state.

A storm on Wednesday dumped from two to five inches of rain on the western part of the state, flooding roads, closing some schools and forcing evacuation of families in low-lying areas.

Shivering Ontario To Be Warmed By 8-Inch Snowfall

Cold Wave's Back Broken But Storm Warning Issued

BY THE CANADIAN PRESS

The first major snow storm of the winter stormed into Ontario today, breaking the back of a three-day cold wave which numbed central Canada.

From five to eight inches of snow is forecast for southern Ontario in the next 24 hours with an even heavier fall for the Toronto area.

Fred Turnbull, Dominion weather forecaster in Toronto, issued a special weather warning today predicting personal signature. The last snowfall of this size to hit the Toronto area was on Dec. 6, 1954.

The bulletin gave a "heavy snow warning" for eastern Lake Erie, Lake Huron, Muskoka, and the Kawartha Lakes region.

WARNS OF DRIFTING

"Heavy snowfalls are occurring at the present time over the above regions. The snow is expected to continue throughout Friday and into the night, changing to scattered snowflurries by Friday morning," the bulletin said.

The weather bulletin said 20 mile-an-hour winds will combine with moderate drifting in some sections of the province.

The fisherman said the storm will pass south of Lake Ontario and will not affect the Rochester area.

Snowfall in Toronto is expected to last tonight.

A disturbance over southern Alberta will move into the Great Lakes area and is expected to end southern and central Ontario Friday morning.

The snowfall covered all roads in central southern Ontario and the department of highways reported highway conditions "hazardous."

From Hamilton through North Bay and across to Sault Ste. Marie, highways were heavily covered. Sanding, salting and plowing was under way but visibility was poor and roads slippery.

Officials said, however, they expect all highways will be open for Christmas unless a "terrific storm" occurs between today and Sunday.

Toronto turned out all available snow-removal equipment to cope with the storm.

Thousands were late for work as cars stalled and skidded on snow-packed streets. Police reported one traffic jam in the east end of the city more than two miles long.

TRAFFIC HAZARDOUS

The driver of a school bus was slightly injured when his vehicle skidded on a snowy road. Children were on the bus.

A second driver suffered minor injuries when he collided with a snow plow in suburban Trafalgar township in the storm.

Dr. Smirle Lawson, Toronto's medical officer of health, urged persons over 30 to stay away from snow shovels. Exertion could cause a heart attack.

In Hamilton, four inches of snow blanketed the area by midnight and a heavy fall was expected to continue during the night.

At 10 a. m., the streets department reported that all major bus routes at least centre bare.

TRAFFIC HEAVY

City employee Harry Poole, 57, suffered a broken leg when he was struck by a snow plow as he worked on which he was working.

Police reported heavy traffic tie-up was on the Queen Elizabeth way about 8 a. m., when two large transport trucks tried to stop after slippery pavements kept them skidding sideways for a short time.

Traffic was tied up for two miles for about 45 minutes, according to Belleville detachment of the Ontario Provincial Police.

Still Cold

TORONTO (CP)—Temperatures bulletin issued by Toronto publ weather office at 9 a. m.

	(Night
Dawson	—
Victoria	—
Edmonton	6b
Regina	2c
Winnipeg	7b
Churchill	29b
Port Arthur	1c
White River	16b
Kapuskasing	15b
S. S. Marie	3
North Bay	22b
Sudbury	11b
Muskoka Airport	8b
Windsor	22
London	3
Toronto	15
Ottawa	23b
Quebec	18b
Halifax	1

Heavy Fighting In Paraguayan Capital Reported

BUENOS AIRES (Reuters) — Heavy fighting was going on in the streets of Asuncion, the capital of Paraguay, where a revolution broke out during the night, according to a broadcast in Buenos Aires today.

All communications with Paraguay were cut off.

Reports reaching here said the fighting began when President Alfredo Stroessner ordered the arrest of Epigasio Mendez Fleitas, a member of the central bank and a "strong man" of the Colorado party. This party, of which Stroessner is a member, is the only one legally allowed in Paraguay.

Mendez was accused of plotting against Stroessner, the reports said. It was not clear whether Mendez actually was arrested or was leading the revolt.

The uprising began in a cavalry regiment in the capital and at Encarnacion, Canada military garrison nearby.

TROUBLED RULE

The United Press said the Paraguayan capital was calm this morning and there was no confirmation of reports of Stroessner, whose opponents charged him with being a dictator, has had a troubled rule. On Jan. 25 this year the government announced that a plot against him had been suppressed.

Fighting between Argentinian president Juan Peron sought refuge in Paraguay Oct. 2, his presence was followed by increased Stroessner, a personal friend of his, complained of harrassments.

Paraguayan exiles in Buenos Aires formed a committee recently and unrest was said to be apparent among civilian and army officers in Paraguay itself.

COMING EVENTS

SOCIAL EVENING EVERY FRIDAY, Orange Hall Church Street, 8:30. Special prizes. Admission 35c. Best prizes ever known. Everybody welcome. 51tf

MANY SPECIAL BARGAINS FOR closing day, Friday, at Opportunity Shop, 332 Front Street. Store will open Friday, January 6th. Merry Christmas to everyone.

CAPITOL THEATRE — SPECIAL Midnight Show Saturday, December 23. Monday, December 26; Tuesday, December 27.

ELKS SOCIAL EVENING EVERY Friday at 8 p.m. Prizes. Prod. 50. Admission 50c. Usual good prizes. Everybody welcome. 51tf

RED CROSS ANNUAL CHRISTMAS meeting, Friday, January 20th, St. Thomas' Parish Hall. Speaker: Dr. Leopold MacCauley, guest speaker.

CHRISTMAS EVE DANCE IN Ameliasburgh Community Hall, December 23rd. Sponsored by Sidney Young Farmers and Rural Organization. Music by Geo. Porter's Orchestra. Admission $1.50. 52-1-2c

SOCIAL EVENING KNIGHTS OF Columbus Club Rooms 32½ Front Street, Thursday, Dec. 29th. Special prize. Fun for all. Admission 50c. Everybody welcome. 52-w-th-fr-4

Bank Manager Fleeing from Police Crashes Unlighted Car into Another

TORONTO (CP) — Four persons were injured Wednesday night when a car, its headlights off and being driven by police, collided head-on with another car in suburban North York.

Township police sergeant George Dunn identified the driver of the police car as Ernest Bowerman, 51, North York bank manager and president of Brooklin, town 30 miles northwest of Oshawa. He was taken to hospital for an emergency operation. His condition was reported as serious.

Four persons in the second car were also in hospital. Joseph Casciato, 38, and nephew Frank Casciato, 13, are in serious condition. Mrs. Casciato, 46, suffered minor injuries. All are of Toronto.

Police said the chase began when they noticed a car with no lights driving in a fire erasers area. The police cruiser registered speeds exceeding 65 miles an hour, they said.

CITY & DISTRICT NEWS

SHIP-BY-RAIL ASSOCIATION MEETS

On Tuesday evening a meeting of the Belleville Ship-by-Rail Association was held in the Orpheus Union Hall with a good attendance. Mr. W. J. Meagher of Toronto, a special agent of the Canadian Association was guest speaker. Among those present were Mr. William Means, past executive member. The meeting was chaired by Mr. E. R. Nelson.

JUNIOR ORANGEMEN ELECT OFFICERS

Officers elected to guide the fortunes of Junior Orange Lodge 221 here during the coming year are:

Richard Marsele, worthy-chairman; Charles Lucas, worthy vice-chairman; Edgar Bell, immediate past chairman; Stuart Ferry, chaplain; Robert Jones, recording secretary; William Moon, financial secretary; Stuart Bell, 1st lecturer; Tommy Bentley, 2nd lecturer; Morris Bell, 1st standard bearer; James Woodcock, 2nd standard bearer; Thomas Lucas, 1st guard, Larry Robinson, 2nd guard.

"QUEENIE" NOW HAS BRAND NEW KENNEL

Here's a happy ending to an unhappy story.

Last night The Ontario Intelligencer ran a story on the plight of a young greyhound, "Queenie," placed by the local officers of the Humane Society in a Foxboro kennel home.

Queenie was in need of a kennel.

Shortly after the paper came on the streets, Kate Carmody, president of the Society, was flooded with calls about Queenie. Out of it all, Society now possesses three kennels, donated by citizens of the community.

COTY'S
GOLDEN PERFUME SLIPPER
THEY'RE SMART THEY'RE DIFFERENT
WORLD FAMOUS FRAGRANCES
PARIS — L'ORIGAN
L'AIMANT
EMEKAUDE
Individually Gift Boxed
$2.50
McKEOWN'S DRUG STORE
Dial WO 8-6712 We Deliver

The Winner of the DRAW for CLUB "40"
1. Turkey, No. 648 — Ruth McMullen, R.R. 1, Halloway
2. Large Centre Piece, No. 116 — D. Morehouse, 336 Bagot St., Kingston.
3. Small Centre Piece, No. 849 — G. Wright, 52 Baldwin St.
4. Bottle of Perfume, No. 635 — Marion Scott, 64 Smithview Ave.
Club "40" wishes everyone a very Merry Christmas and a Happy New Year.

Attention! LATE-SHOPPERS' GIFTS
FOR HER—
Bath Luxuries
Colognes
Toilet Soaps
Toney Cosmetic Sets
Perfumes
Pen and Pencil Sets
Comb, Mirror, & Brush sets
Manicure Sets
FOR HIM—
Yardley Shaving Sets
Electric Razors
Cigarets
Pen and Pencil Sets
Cameras & Accessories
Billfolds
Stainless Razors
Filled Cases
WE HAVE NUMEROUS SUGGESTIONS COME SEE US
Geen-Drugs LIMITED
FOR FRIENDLY PERSONAL SERVICE
DIAL WO 2-4535 — FREE DELIVERY

Take Care Of That Christmas Tree

All Christmas trees will dry out if kept in the house for a long time and then the needles will fall off. Therefore, the first point in preventing the needles dropping off is not to keep the tree in the house too long. It would also help to keep the room as cool as possible, when it was not being used, and to place the tree away from any register or radiator. It also is a help to place the base of the tree in a pail or can that will hold water. Most of the Christmas tree stands have a cup base that can be filled with water. The base of the tree should be cut off on a slant, which will allow it to take up more moisture.

The three main species of Christmas trees sold in this area are Scotch Pine, which is just becoming popular, Balsam and Spruce. The needles will stay on the Scotch Pine longer than the others and Balsam will stay on longer than Spruce.

A Christmas tree which is dry enough to have the needles dropping off is a definite fire hazard, particularly as many of the ornaments are also inflammable. Be careful to keep the tree away from a fireplace or stove or open flame. The Christmas tree lights should be checked to be sure that wires are in perfect condition and that the insulation on the wires is not frayed or broken. When the bulbs are attached to the branches place them so that they do not touch the needles and see that there are no branches directly above the bulbs. Finally, the most important point is to not keep the tree in the house for too long a period.

Heavy Supply Of Poultry on Local Market

Poultry was in slightly heavier supply on the local market this morning.

Prices ranged from 55 cents for gobblers over 20 lbs. to 70 cents for oven-dressed hens.

Other price lists were: spring chickens 60 cents; geese 65 cents; capons 65 cents and ducks 60 cents.

Potatoes, beets, onions and parsnips were 20 cents a basket; cabbage brought 10-15 cents a head and sauerkraut 25 cents a quart.

OLD CELTS

Site of the ancient Celtic town of Vallatum, dating from 200 B.C., has been found in Bavaria, West Germany.

CHOCOLATES FOR CHRISTMAS
—CADBURYS
—NEILSON'S
—WILLARD'S
CIGARETS
ALL THE POPULAR BRANDS
SCHRYVER'S PHARMACY
Dial WO 8-9118 We Deliver

THE LADIES' SOCIETY OF B. of L. S. & D. DRAW
Was Held December 14th.
WINNERS WERE
1st. PRIZE OF $40.00
MRS. A. WILLIAMS
32 Grove St.
2nd. PRIZE OF $20.00
MRS. DOROTHY TAYLOR
41 Meyers St.
3rd. PRIZE OF $10.00
MISS MARGARET MCCONNICK
16 REID ST.

For "HER" For Christmas!
ONCE AGAIN WE ARE FEATURING THE LOVELY
AUSCO Dresser Sets
Heavy bevelled plate mirror
Nylon Bristles
Non Tarnishing Chrome Finish
Lovely Pastel Shades
Sturdy Silk-Lined Gift Boxes.
SEE THEM IN OUR WINDOW
$9.95 to $39.95
SELDON'S DRUG STORE
256 Front St. Dial WO 8-7262

Santa's Helpers Do Great Job

Shown above is part of the horde of some 600-700 toys rebuilt or reconditioned by a group of East Hill workers for distribution to city children this Christmas.

The toys, stored in the basement workshop of Mr. E. P. Cooper, 238 Bridge Street East, were donated by local citizens. Volunteer workers from the district have been working busily since November 1st to complete the reconditioning in time for Christmas.

The sample above includes wagons, tricycles, doll carriages, dolls, sleighs, toy trucks, games, tops, teddy bears and doll furniture.

Between 600 and 700 Toys Reconditioned for Christmas

Five dozen dolls, a dozen tricycles, 10 wagons, a dozen sleighs, five dozen stuffed animals, 100 boys' toys, 100 girls' toys, 100 games, 20 pounds of chocolates, a dozen cap pistols, three dozen . . .

The above is not a toy store's Christmas inventory.

It is roughly a check list of items being given away by a group of Santa's helpers on the East Hill. All told, this group has re-conditioned between 600 and 700 toys, which will be distributed to local boys and girls this Christmas.

The big Christmas giveaway is the idea of Mr. E. P. Cooper of 238 Bridge St. E. Neighbors, friends and relatives have cheerfully responded to the idea to do the enormous amount of work necessary to turn all items into exceptional gifts.

This is the second year in which the program has been tried, last year an equal number of unused toys resulted in some 400 items. This year, two small notices in the Ontario Intelligencer in the fall, brought in a flood of toys. Mr. Cooper has kept a growing volunteer organization busy since then.

This week Mr. Cooper's basement workshop was literally packed to the rafters with the results of the work of dozens of volunteers.

Among the busiest workers were Ralph Clegg, Jim Anion and Mrs. J. G. Ritchie.

Mr. Clapp not only worked most evenings at the basement workshop but had bicycle frames welded in his Front Street garage.

Mrs. Ritchie, proprietor of the Doll Hospital on the Trent Road, took charge of the doll section. Mrs. Ritchie, her sister, in Toronto, and ladies at Rossmore and in Belleville spent hours making richly-embroidered doll's clothes for the dozens of dolls that were donated.

All stuffed dolls and rag animals were cleaned, free of charge by City Cleaners. Cooke's Keys spotted all tricycle and wagon wheels at cost. Cook's Wholesale donated 20 pounds of chocolates for Christmas grab bags.

Mrs. Cooper and daughter, Helen, scrubbed all plastic dolls in detergent.

"Everyone has been so kind and so helpful," said Mr. Cooper, "I just don't know how to thank them all. And everyone has volunteered to again next year."

"Last year our appeal for toys brought in hundreds of items," said Mr. Cooper. "However, we filled out our stock by making blocks, toys and games in the workshop. This year the response was so great that it was more than we could handle. We spent all our time repairing, repainting and reconditioning items given us."

Time spent working on toys amounted to more than three hours every week night, week ends including Sundays, and spare time. Since Nov. 1, items not taken to the Cooper home by donors were picked up by Mr. Cooper or one of the working group.

The horde of gifts, all in excellent condition, includes bicycles and bicycles, wagons, sleighs, pedal cars, games, doll carriages, doll beds, carts, toy wheel barrows, strollers, high chairs, cap guns, balls, toy steam shovels and on and on.

Dolls' wardrobes are complete from underthings to bonnets and in many cases the fancy sewing on the dresses is such that one cannot buy similar gifts.

SOCIETIES DISTRIBUTE GIFTS

Distribution of these gifts is not part of the committee's work.

The Salvation Army and church groups, Protestant and Catholic, throughout the city have been contacted to distribute the toys through their regular Christmas list.

"It is better that they be distributed this way," said Mr. Cooper, "to avoid duplication."

"We can't handle any more items this year," he said, "the only thing that comes in this week will be saved for next year."

"One of the best times to get old toys for a project like this is right after Christmas," said Mr. Cooper. "Children will not part with old toys until they have their new ones." After Christmas there are many used toys, still in good condition, which are no longer of use to the children of the house but which could make worthwhile gifts for others when reconditioned.

It is funny how we find ourselves salvaging things for this project during the year," said Mr. Cooper. "When we were away on a trip we saw some things that would be nice for a Christmas-gift. Or you will see a set of wheels on a broken baby carriage that is being discarded that would be useful on a rebuilt bike.

"One of the nicest things about working on this Christmas program is the joy we get through a worthwhile," said Mr. Cooper.

FOUR DIE IN FIRE

NEW YORK (AP) — An early-morning fire swept through a four-storey Brooklyn tenement building today, killing four persons. Among the dead was a young mother and her two daughters. Firemen said the blaze was set off by the contents of an ashtray dumped into a tree with Christmas trappings in a first - floor apartment. The fire spread to the hall and then roared into upper storeys through a shaft.

Police Continue Crackdown on Fast Driving

Provincial police are continuing their crackdown on motorists who persist in burning up the highways and in operating vehicles which fail to come up to mechanical requirements of the Ontario Highway Traffic Act.

A total of 121 cases were listed on the Thursday morning county magistrate's court held before Magistrate T. Y. Wills. Almost without exception the docket consisted of traffic cases, ranging all the way from speeding to operating trucks without the required rear reflectors. There were 30 speeding cases listed.

One motorist was given 14 days in jail on a drunk driving charge. Four careless driving charges were listed for hearing.

Warming Up Says Weatherman

The weatherman forecasts a low of 15 degrees for the area tonight.

It is the first pale glimmer of relief in the long cold wave that's sphere the city and district has been moving through during the past week.

First sign of a let-up came Wednesday night when the drop in the mercury dropped was four below. At nine a.m. today it was two below and at 11 a.m. it was only .5 below zero.

Now the weatherman forecasts a further clipping of the polar-bear weather blanketing the district. There will be scattered snowflurries tomorrow with little change in the temperature already given the above, while the winds will be light.

Police Blotter

The local crime front is still on a holiday, according to city and provincial police who have reported little activity during the past weekend spell.

City police reported two minor motor accidents within the past 24 hours, while provincial police said they had one report of a boy falling from the side of a car. The lad escaped injury.

Roy Pringle, Shannonville, has been charged with theft after a watch valued at $30 was found in his possession.

Bell Telephone addition on Church St. reported money missing from a wallet, which he dropped while at work.

Obituaries

WILLIAM GORHAM

Funeral services for William Gorham, 340 Bridge St. East, who died Dec. 19th, were held at the Belleville Burial Company Funeral Home, yesterday evening.

Officiating clergyman was Rev. Arthur Page.

Cremation was to be in Toronto later today.

ROBERT L. BROWN

The funeral of Robert L. Brown, 116 Bridge Street East, who died December 19th, was held from the Belleville Burial Company Funeral Home yesterday.

Officiating clergyman was Canon A. S. McComber. Interment was in Belleville cemetery.

Honorary bearers were: E. G. Gurnett, Dr. G. S. Cronk, P. T. Seibert and F. C. Adsett.

Active bearers were: Malton F. Maund, William G. Maund, Frederick E. Maund, James Graham, Dr. Hugh Graham, Dr. Bruce Cronk and D. F. Lamb.

Included in the large attendance at the funeral were representatives of the local Boy Scout association, officers from provincial headquarters and other Scouting leaders.

MRS. ANNIE STAPLETON

The funeral of Mrs. Annie Stapleton was held Thursday, December 15th, from the Chapel of the Residence of George F. O'Brien, to St. Michael's Church. Very Rev. L. B. Kehoe celebrated the Requiem Mass.

Bearers, all nephews of the deceased, were Lawrence, Joseph, and John Hogan, and Peter, Joseph and Michael Whalen.

Rev. P. Murphy said the prayers at the graveside in St. James' Cemetery.

EDWARD MURDOFF PATRICK (Frankford)

Funeral of Edward Murdoff Patrick, life resident of Frankford, who died December 19th, was held from his late residence to Stockdale United Church Wednesday. Interment was in Stockdale cemetery.

Officiating clergyman for the service was Rev. C. E. Clarke, Frankford. Funeral arrangements were in charge of Ketcheson & Milne, Frankford.

Bearers were Cecil Palmer, Harvey Pitcher, Harold Pitcher, Andrew Beaudrie, Delbert Badgley and Allan Robertson.

Mr. Patrick died suddenly in his 70th year. One of the late Mr. and Mrs. William Patrick he was born in Frankford and was a retired farmer. He was a member of the United Church.

He leaves his wife, Naomi Patrick, and three brothers, Charles, Harvey and Russell, all of Frankford.

MRS. WILLIAM THOMPSON (Deseronto)

The funeral of Mrs. Bertha Thompson, widow of William Thompson, was held Tuesday, Dec. 20th, from the White Funeral Home, Deseronto. Rev. W. E. Neelands, of Deseronto United church, conducted the service.

Bearers were Reg. Fox, Frank Walsh and Joe Moore.

Interment took place in Melrose cemetery.

The deceased was born in Tyendinaga township, the daughter of the late Mr. and Mrs. Deseronto Burley, and lived in Shannonville prior to taking up residence in the Hastings County Home 3½ years ago. She died in Hastings County Home on Sunday, Dec. 18th, after a lengthy illness. She was 79.

The deceased was a member of the United Church.

Her husband, William Thompson, predeceased her in 1942. She was the last of her family.

GLADYS WILHEMINA SALMON (Kitchener - Trenton)

A former resident of Trenton, Mrs. Gladys Wilhemina Salmon, Kitchener, died in Kingston General Hospital on December 17th.

Funeral services were held from the Weaver Funeral Home, Trenton, on December 20th with Rev. G. A. Puttenham officiating. Interment was in White's Cemetery.

Bearers were Robert Couture, Everett Fitzgibbon, Goldie Fitzgibbon Jr., Harold Stafford, Goldie Fitzgibbon, Sr. and Douglas Fitzgibbon.

Mrs. Salmon died in her 44th year after an illness of six years. She was born in Tudor township, daughter of Mr. and Mrs. Howard Fitzgibbon. She was a former employee of the Dominion Stores, while living in Trenton. A member of the United Church, she was predeceased some years ago by her husband, Stephen Salmon.

Mrs. Salmon is survived by three sisters and three brothers: Mrs. Carman (Bernice) Donato and Mrs. Robert (Helen) Couture, both of Trenton, and Mrs. Fred (Pearl) Archer, Belleville; Herbert and Ernest, of Trenton, and Gersid, stationed with the RCAF at Comox, B.C.

LAURA CHRISTINA GOWAN (Deseronto)

Funeral services for Laura Christina Gowan, 71, Deseronto, who died December 16th after a long illness, were held at White Funeral Home, Deseronto on Monday.

Officiating clergyman was Rev. Dr. Gordon, Kingston. Interment was in Deseronto cemetery.

Bearers were: Peter Thielman, Harold Everett, Sam Geddes, Ed Roach, Henry Howard and Tom Warren.

She had lived in Deseronto for the past 23 years, coming there from Oshawa. Born in Deseronto, the daughter of Mr. and Mrs. John Gowan, she was a member of the Church of the Redeemer, Deseronto.

She is survived by one sister, Mrs. George Wagar, Montreal.

ROBERT G. REILLY (Toronto - Belleville)

TORONTO (CP)—Robert Gordon Reilly, 48, associated with the Shell Oil Company of Canada for 30 years, died in hospital Wednesday.

Born in Montreal, he moved to Belleville in 1950 as district manager for the company, in 1953, he was appointed manager at purchasing stores for Toronto and district.

28 PER CENT INCREASE

Norway's 1955 rate of timber production is 20 per cent higher than a year ago.

Thomson's Canteen CLOSING
FRIDAY NIGHT, DEC. 23
OPEN IN FEBRUARY
Wishing Our Customers and Friends Compliments of the Season

your best bet... to give or get a new Kodak camera
DUFF'S—DRUGS
"Everything in Photography"
DIAL WO 8-7028 WE DELIVER

BIRTHS

GRAHAM — Mr. and Mrs. D. G. Graham, nee Marilyn Andrews, are happy to announce the birth of their son, Stephen Douglas Andrews, born on the 22nd day of December, 1955, at the Peterborough Civic Hospital.

DEATHS

BUTTER — George Wesley. — In the Belleville General Hospital on Tuesday, December 20th, George Wesley Butler, 121 Station Street, beloved husband, dear father and veteran, in his 80th year.

Resting at the Thompson Burial Company Funeral Home, 21 Campbell Street, where the funeral will be held from the chapel on Friday, December 22rd, at 2.00 p.m.

Interment, Belleville Cemetery.

121-21

CARDS OF THANKS

I would like to express my sincere appreciation to all those kind folks who remembered me during my recent illness by visits, cards and fruit. A special "thank you" to my kind neighbor, Mr. Mac Sarles, whose thoughtfulness during my illness was much appreciated.

—Arthur Wilson, R. R. 2, Stirling.

We wish to extend our heartfelt thanks and appreciation for the many acts of kindness received during the illness and passing of Mrs. Legge, received from kind relatives, friends and neighbors during our hour of bereavement of our father. Especially thankful Rev. Evelyn Bowerman-Smith for his comforting words and Mr. and Mrs. Harold Legge for the lovely floral tributes, and for the loan of cars.

—The Pratt Family.

FLOOR SANDING AND FINISHING
GLEN ELLIOT
126 Dufferin Ave. WO 2-3600

DIAL WO 8-5725
PINKSTON & LUSCOMBE
AMBULANCE AND FUNERAL SERVICE
99 Victoria Ave. at Church Street

C. S. C. IS COMING!
DON'T BUY NOW— WAIT!
SEE PAGE 5

Television TONIGHT
Phone us before 9.00 p.m. and we'll install T.V. in your living room tonight at no extra cost.
THE SAME EVENING
DIAL WO 8-5785
No Payments UNTIL AFTER CHRISTMAS
BOOTH RADIO & T.V. LTD.

BATTERY SPECIALS
15 PLATE (45 Plates)
$14.95 Exchange
All Batteries Carry 2 to 4 Year Guarantee
WESTERN TIRE
112 FRONT ST.

LAST-MINUTE SUGGESTIONS for troubled shoppers!
Electric Heating Pads
Manicure Implements in Handy Carrying Case
Electric Razors
Phili-Shave — Remington
Sunbeam — Schick
Playing Cards
Stinging and Double Sets
Plastic Backs
Stationery in Fancy Boxes
Men's Travel Cases
Zippered Genuine Leathes
Fitted with Brushes etc or empty
Cameras with or without Flash Attachment
Fountain Pen Sets
Perfumes — Colognes
An attractive Christmas Packages
Bathroom Scales
Brush, Comb & Mirror Sets, in attractive boxes.
Shaving Sets
Yardley — Seaforth
Old Spice — Mennen's
Beautiful Compacts
Bill Folds
Children's Rubber Toys and Soap Animals
Sachet Powder
Shaving Brushes
Nylon, Pure Bristles
Badger Hair
Toilet Sets
DuBarry — Lentheric
Yardley
DON'T FORGET TO CALL FOR YOUR LAURA SECORD CANDIES
DOLAN THE DRUGGIST
WO 2-3436 MOTOR DELIVERY

SECURITY MARKETS

Quotations furnished by BIGGAR & CRAWFORD
John D. Ryan, Branch Manager
Belleville Office — Dial WO 8-5581
Members Toronto Stock Exchange

INDUSTRIALS

Abitibi 35 1-8
Algoma 92 1-2
Aluminium 104 1-4
Atlas Steel 17 5-8
Bell Telephone 49 7-8
Brazilian Tract. 6 3-4
B.A. Oil 30 3-4
Can. Celanese 20
Canada Cement 34 3-4
Canada Cement 43 7-8
Can. Oil 20 1-2
C.P.R. 33 3-8
Cockshutt Plow 8 1-4
Cons. M. and S. 35 1-8
Cdn. Breweries 30 1-4
Corby's A 16 3-4
Cons. Paper 34 3-4
Seagrams 38 1-2
Dom. Foundries 39
Dom. Steel 17 1-4
Dom. Stores 33 1-2
Dom. Tar 12 5-8
Dom. Bridge 20 3-4
Ford A 137
Gen. Dynamics 68
Great Lakes 42
Imperial Oil 37 3-4
Imperial Tobacco 11 1-4
Inter. Petroleum 38 1-8
Ind. Acceptance 51
Inter. Nickel 81 3-8
Intergr. Ppl. 28 1-4
Inter. Paper 111 1-2
Massey Harris 8 1-4
McColl Frontenac 43 1-C
Powell River 55
Steel of Canada 38 1-2
Trans. Mt. Ppl. 41
Traders Finance 41 1-4
Walkers 70
U. S. Steel 58 1-8

MINES AND OILS

Algom 181¼
Anacon Lead 300
Ascot Metals 42
Baska Uran 33
Brouian Reef 181
Bicroft 200
Canmet 255
Cent. Leduc 217
Chimo 135
Cent. Leduc 217
Chimo 135
Con. Sudbury Basin 490
Con. Rochfort 127
Con. Denison 995
Calg. and Edm. 21¼
Con. Nicholas 127
Del Rio 153
Devon Leduc 145
Dome 14¾
Donalda 9
East Metals 88
East Malartic 250
East Sullivan 590
Falconbridge 31
Faraday 205
Fargo 205
Frobisher 410
Giant Yellowknife 570
God's Lake 56
Geco 17
Gulch 138
Gunnar 18½
Headway R.L. 109
Hollinger 21½
Home Oil "A" 12
Hud. Bay M. and S. 64¾
Inspiration 160
Jon Smith 28
Kerr Addison 17½
Labrador 18¼
Lk. Dufault 230
Lake Shore 435
Lorado 144
Liberal 285
Macfie 20
Markeno 38
Mentor 101
McIntyre 82
Meta 17
Multi. Minerals 143
New Delhi 26
Nesbitt Labine 160
National Expl. 70½
Norgold 22
Normetal 725
Normetal 31½
New Bid 22
Okalta 102
Opemiska 890
Prospector Airways 190
Petrol Oil and Gas 173
Peruvian 300
Pacific Pet. 12¾
Preston 770
Quebec Copper 275
Quebec Nickel 233
Quemont 27½
Radiore 135
Rix 90
Raycok 211
Silver Miller 96
Sherritt Gordon 780
Steep Rock 15½
Sullivan 570
Trend 13½
Triad Oil 570
Trans Era 32
Tombill 40
Tech Hughes 240
United Asbestos 660
United Oils 188
Ventures 40¼
Waite Amulet 15

TORONTO STOCKS

TORONTO (CP) — Prices held fairly even in narrow-range first-hour trading on the stock exchange today. Utilities, manufactures, refining oils and construction moved ahead. Papers eased and the rest of the industrial list was mixed. Volume at 31 a. m. was a moderate 970,000 shares.

Mining and western oils stocks traced an irregular pattern.

General Dynamics headed improved industrials with a $2 advance to 69. Most other industrial gains and losses were limited to fractions.

Senior base metals traded irregularly. Hudson Bay gained $1 and Steep Rock moved up 25 cents. Hollinger continued firm among the golds, tacking on 25 cents.

Changes in uraniums were small. Algom was up 25 cents and Lorado moved up eight cents to $1.44.

Western oil gains up to 25 cents were posted by Bailey-Selburn, Calgary and Edmonton, Home B and Western Leaseholds.

PRODUCE MARKET

TORONTO (CP) — Churning cream and butter print prices were unchanged here today.

The egg market was firm today with offerings light for a good demand.

Quotations, provided by the Dominion department of agriculture: eggs, in fibre cases, graded: A large 47-48; A medium 44; A small 40; B 40; C 36. Wholesale to retail: A large 52-53; A medium 49; A small 45; B 43; C 41.

Butter solids: Canada, first grade, Ontario 58¼-58½ (nominal); western 58½ (nominal).

TORONTO LIVESTOCK

TORONTO (CP)—The few sales at the Ontario stockyards today were made on fed yearlings and cows. Prices were steady on these classes.

Receipts: cattle 25; calves 10; hogs 217; sheep and lambs 12; carryover from Wednesday 100 stockers.

Prices: a few good steers 18.50-19.50; choice fed yearlings 21-22; goods 20-21; mediums 15-19; good cows 11-11.50; sales to 12; canners and cutter 6; no sales on bulls.

There were no sales on replacement cattle.

Calves steady at 20-21 for medium ,vealers; common 12-18; grass calves sold for slaughter 9-12.

Hog prices: grade A 23.50, three loads 24; sows 16 dressed; stags 13 dressed.

Lambs steady at 20 for good handyweight ewes and wethers; bucks discounted 1 a pound; heavyweight, heavy lambs 3; common and medium lambs 18-19; good to light sheep 19; common and heavy sheep 3.

Open New Park

OSHAWA (CP) — A new provincial park will be opened on Oshawa's eastern outskirts, it was reported Wednesday.

The Ontario highways department will turn over 252 acres of land to the lands and forests department under an order-in-council, now being prepared. Parks director W. B. Greenwood said it would be 10 years before the park area would be fully developed.

Indian Affairs Director Opens School

A new $70,000 three-roomed public school was officially opened this week on the Tyendinaga Indian Reserve near Deseronto. One of four schools on the reservation, the new building accommodates 83 of the 168 public school pupils. Curriculum includes an opportunity class in which handicrafts and other subjects are taught. Pupils Janice John and Elaine Sero demonstrate weaving loom for reservation chief Percy Greene (left) and Lt.-Col. Hubert Jones, director Indian Affairs branch, who officially opened the new school.

Modern Equipment in New School

The new three classroomed school has the latest in modern equipment; has oil heating and a well equipped home economics department. Shop department will teach boys practical skills. School also has games room and auditorium. Four smiling pupils, happy with their new school building are: Margaret Hill, Donna Hill, Brenda Marcelle and Mary Anne Marawle, grade 8 pupils. Building accommodates senior pupils from grades five to eight.

Cost Accountants Hold Meeting

Because it makes employees mindful of waste, profit-sharing results in cost of reduction, Ken Horton, president of the Society of Industrial and Cost Accountants of Ontario, said here this week.

Speaking to the local chapter of the society, Mr. Horton included the above theory in an address on cost reduction.

A system that enables a foreman to decide whether equipment should be replaced or repaired also was another means to this end, he told the society.

Mr. Horton was introduced by Nelson Allen, secretary manager of the Ontario society, who also spoke briefly to the assembly.

Chairman for the meeting was local chapter president Les Lennox. A special turkey dinner was served for the occasion.

Timagami Youth Charged With Public Mischief

NORTH BAY (CP)—Albert Lalonde, 21-year-old Timagami youth charged with public mischief in connection with the Oct. 18 death of Grace Beaucage, 21, also of Timagami pleaded guilty today.

Lalonde was placed on suspended sentence for two years.

Police testified today Lalonde told them Oct. 19 he and Miss Beaucage had gone to Rouyn, Que., after a dance in Timagami. He said she entered a washroom and didn't return.

Accompanied by police Oct. 27 he travelled to Rouyn and a short time later told them the girl was dead. One of the biggest searches in the history of the north took place, police said, before Lalonde led them to the body near Englehart, 70 miles north of Timagami. He said Miss Beaucage fell from his light truck in Timagami and struck her head on the pavement.

Order to Admit Eurasian Not Expected Soon

OTTAWA (CP)—Any action by cabinet on a special order-in-council permitting the Eurasian wife of a Dutch bricklayer to enter Canada is not expected until early in January.

The cabinet met Wednesday but did not consider the case of Johan Uester, 25, Amsterdam bricklayer, his wife and daughter, Mrs. Hester cannot enter Canada under immigration regulations barring the entry of persons of Asian birth.

The case may be considered at the cabinet's next scheduled meeting Wednesday, Jan. 4.

It was learned earlier that Immigration Minister Pickersgill will recommend to cabinet that a special order be passed to permit Mrs. Hester to come to Canada. The Hester case likely will be included in an annual cabinet decision to permit the entry of a number of Asians as immigrants.

Western Policy Recognizing Fact Reds Control Mainland Of China Is Urged by Pearson

OTTAWA (CP) — A common Western policy which recognized "the fact" that a Communist government controls mainland China has been urged by External Affairs Minister Pearson.

In a signed article in Look magazine, Mr. Pearson wrote that he would like to see the United States give the free world a strong lead, with a common diplomatic policy based on that and other considerations.

The article is in the magazine's Jan. 10 issue on sale next week.

"We should recognize the fact that the Peiping government, and not Chiang Kai-shek, is in control of continental China and likely to remain so; that there are basic problems to be settled in the Far East which cannot be settled without the participation and agreement of that government," he wrote.

"We can negotiate with Peiping when necessary and desirable without implying approval of that regime or without weakening our opposition to communism."

Mr. Pearson pointed out that and other actions as part of a Western move to "get out of the trenches" in diplomacy.

He said there is not enough evidence that the West is prepared to cope with "the new phase of the cold war called competitive coexistence."

"I believe that the next few years are as perilous — for the West—as any since the onset of the cold war.

"I do not mean that a hot war has become more imminent. Quite the contrary. I do mean, however, that there are things to do, and the sooner we do them the better."

Mr. Pearson's article did not speak of diplomatic recognition of the government of Communist China. In a speech at Vancouver last August he said Canada must soon take another searching look at that question and emphasized it must not be confused with approval of that government.

He wrote, however, that no one seriously expects Nationalist leader Chiang Kai-shek to return to the Chinese mainland.

"Yet if we seem to support his ambitions, especially on Quemoy and Matsu, Nationalist-held offshore islands, a situation is perpetuated that could conceivably develop into a war.

Referring to other matters he said the West should remember there is a political as well as military function of NATO—"which too many people still think is some kind of breakfast food."

"It should serve, as it has begun to serve, as a forum for coordinating the policies of all of its member nations and for in-

Salk Vaccine Saved 1,300 From Polio

NEW YORK (AP)—A polio official says the U. S. Salk vaccine program in 1955 probably saved 1,200 to 1,300 children from the disease.

Dr. Hart Van Riper, medical director of the National Foundation for Infantile Paralysis, said Wednesday the figures were based on a nation-wide projection of official reports from 11 states.

Foundation statistics showed, Van Riper said, that the polio hospital cases among children who received the vaccine—seven- and eight-year-olds — dropped much more sharply than among other age groups.

He said hospital admissions decreased 52 per cent for eight-year-olds and 40 per cent for seven-year-olds, compared with a 17-per-cent decline for the total population.

ASKS BOYCOTT

QUEBEC (CP)—A branch of the St. Jean Baptiste Society has asked French-Canadians to boycott all CNR services in protest over the naming of the new CNR hotel under construction in Montreal. The St. Esprit branch of the society suggested the boycott to back up a campaign by La Ligue d'Action Nationale, which wants the hotel named the Chateau Maisonneuve instead of the Queen Elizabeth.

Habitual Criminal Can Appeal Ruling

OTTAWA (CP)—Joseph Wilfred Parkes of St. Thomas today was granted leave to appeal to the Supreme Court of Canada against a judgment declaring him an habitual criminal.

The judgment carries with it an indefinite penitentiary term. He now is in Kingston penitentiary.

Parkes' counsel asked leave to appeal the judgment on the ground irregularities were committed at Parkes' trial. Hearsay evidence of his alleged persistent criminal life was admitted at the trial, his counsel said.

GERMAN WINES

German wine exports, higher than before the war, now go to about 100 different countries.

Special!

Just In Time for Christmas Giving
ELIZABETH ARDEN
PERFUME MIST
AND
FLOWER MIST
4.50 VALUE
Now Only $3.00
WHILE THEY LAST
LATTIMER'S
DRUG STORE
"Elizabeth Arden Beauty Centre"
Dial WO 8-5548 We Deliver

BUCKLEY'S

EXTEND
TO
ONE AND ALL
A VERY
Merry Christmas

FARM FRESH KILLED HEN
TURKEYS lb. 63c over 16-lbs. 55c
GRADE "A"
GEESE (10 to 14-lb. average) lb. 59c
LOCAL GROWN
CAPONS (6 to 8-lb. average) lb. 59c
READY TO SERVE
HAMS (Whole or Shank Half) lb. 59c

FEATURED GROCERIES

Mixed Nuts lb.	53c	Diamond Budded Walnuts lb.	59c
Creek Greens Shorts	15c	Globe Chocolates lb.	39c
Sliced Bread loaf		Wilson's Miracle Whip 16-oz. Jar	39c
Ginger Ale 2 bits.	35c	Cook's Old Cheese lb.	59c
Devon 2 lb. tin	41c		
Mince Meat			

CHRISTMAS NAVEL
ORANGES Size 220 doz. 59c
ROYAL
EMPEROR GRAPES 2 lbs. 29c
FLORIDA
TANGARINES doz. 39c
ONTARIO GROWN
McINTOSH APPLES 5 lbs. 35c
3 DELIVERIES DAILY
BUCKLEY'S
113 VICTORIA AVE. DIAL WO 8-5737

NOTICE! Re: Garbage Collection

IN ORDER THAT OUR EMPLOYEES MAY ENJOY THE HOLIDAY WITH THEIR FAMILIES THERE WILL BE NO PICK-UP ON MONDAY, DECEMBER 26, 1955, AND ON THE FOLLOWING MONDAY, JANUARY 2, 1956. THE REGULAR PICK-UP FOR THESE ROUTES WILL BE MADE FOR THESE ROUTES ON THURSDAY, DEC. 29th, AND THURSDAY, JAN. 5th.

SMITH AND SONS

CHRISTMAS CHOCOLATES

In Handsome Gift Boxes
85c to 5.95
Doyle's Drug Store
FREE DELIVERY DIAL WO 8-8100

Belle Haven Club
Christmas VARIETIES
Thursday, Dec. 22nd
KIWANIS CENTRE
118 DUNDAS ST. E.
8.30 P.M.
Under the able direction of M. K. Vanderwoort, Bill Sailor and H. Amyot. The first performance of the Belle Haven Club Variety Show.
12 ACTS OF GOOD CLEAN FUN!
Beautiful Singers — Wonderful Music
ADMISSION 75c

RED-FLANNEL WEATHER FOR MOST OF CANADA

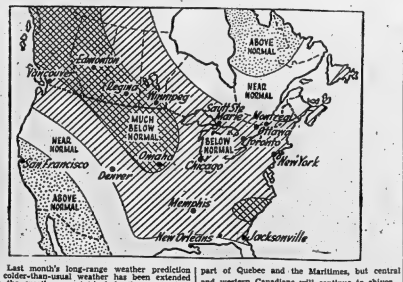

Last month's long-range weather prediction of colder-than-usual weather has been extended by the weathermen to include the next 30-30 days. There's a near-normal strip, including part of Quebec and the Maritimes, but central and western Canadians will continue to shiver—or remain indoors. (Central Press Canadian).

THE ONTARIO INTELLIGENCER
Ontario Established 1841 — Intelligencer 1927
Published Daily by
THE ONTARIO INTELLIGENCER LIMITED
Belleville, Ontario, Canada

Subscription rates:
By carrier in Belleville: 35 cents per week
By mail in Canada: $6.00 per year; $4.75 for 6 months; $2.50 for 3 months
By mail in U.S.A.: $8.00 per year
Member of The Canadian Daily Newspapers Association, Member of the Canadian Press, Bureau of Circulation.

WHAT KIND OF PEOPLE ARE FATHERS?

What kind of people are fathers?

To Canadian teenagers fathers are "stereotyped." Viewers of domestic trifles on television and avid followers of sudsy radio drama are likely to shrug their shoulders knowingly and dismiss this monumental intelligence.

However, if "The Liberty Study on Young Canada" is to be believed, Canadians from 13 to 20 have cast their fathers in different range than the authors of situation comedy. Fathers in modern myths are rather bumbling creatures, pliable in the hands of their wives, susceptible to teenage coaxing, incapable of doing anything constructive about the house, but lovable nonetheless.

Canadian teenagers, to quote the "Liberty" report, "when talking about their own particular fathers, list the kind of virtues one expects to find in a public figure—there are few mentions of traits that are lovable, charming and intriguing."

"Father is expected to be poorly acquired with his children as compared to mother. He does not know the children equally well and he does not make many efforts to do so. His interests and satisfactions lie elsewhere, and his entry into the home causes a readjustment of the people who live there more nearly 24 hours a day. He is a privileged person in the household, never-theless, and the others make way for him to a fair extent. He is sometimes seen as quite self-centered in addition to being a semi-stranger in the home. More affectionately he may be looked on as the "ma." of the family gatherings, one who amuses and tries to amuse others in family social-ability. Regardless of his mood he expects others to fall in line, to adjust to it—sometimes to the confusion of the teenager."

And that is what Canadian teenagers, presumably, think of their fathers.

What about mother?

"Consistently, the teenagers show a greater sense of intimacy towards the mother, even though they also are quite aware of her special role in the child . . . . emotional and disciplinary affairs and regarded as the mother's province . . . . the mother does not get the formal respect (or humor) that is given to the father, but more from his children. By and large teenagers agree that 'mothers' belong at home and they are inclined to view the 'housewife' as something of an oddity rather than the expected thing . . . . they do not customarily see women as competitive with men in the business world, but instead . . . . women have a good chance and will not harm a role of their own. They tend to classify the working woman as acting in an emergency capacity (in the event of the loss of the father or his incapacity) or as fulfilling an interim function in the pre-married years!"

That is what Canadian teenagers think about mother, working women and career girls.

Teenagers have been under society's microscope with increasing frequency in the past two or three decades and the findings have been mixed. It is refreshing to note that as a group these scientific objects are not merely fixed specimens but living organisms with opinions about their examiners. Some of their views are quite lively and interesting. While "The Liberty Report on Young Canada" might not initiate a good parental introspection it is to be hoped that at least authors of "real life" stories, radio and TV writers will take note and put a little reality into their family fantasies.

TWO HAPPY COLONIES

It is a sad commentary on the state of the world that an announcement that the chief ministers of two British colonies are to confer with the mother country on settling their problems should be worthy of headlines.

This elation, however, comes at time when the alleged abuse heaped on Malta and Singapore is given a Hollywood-type treatment by two astute publicity men from Moscow, Messrs. Khrushchev and Bulganin.

When Lim Yew Hock the Socialist premier of Malta and the national chief minister of Singapore make trips to London and come away delighted with their reception, we get a picture which is in wonderful contrast with the tales from the Siberian steppes to which we have been lately regaled.

One of the reasons why Dom Mintoff from Malta and David Marshall from Singapore found colonial officials in London friendly was, we feel sure, that Messrs. Mintoff and Marshall were themselves moderate in their demands.

Marshall, while desiring Dominion status for Singapore, agrees that authority over external affairs and over defence must be left to Britain, for the foreseeable future.

Mintoff does not ask that Malta be freed from control by Britain, but rather that Maltese should be given a say in the control of Britain's affairs through the election of three representatives to the British House of Commons.

Requests of this nature are in such sharp contrast to the customary demands of nationalists that a refusal to grant them would rank as base ingratitude.

JUST FOLKS
(Copyright 1955, Edgar A. Guest)
By EDGAR A. GUEST

A TRAP FOR SANTA CLAUS

One time I thought I'd lie awake
and catch old Santa Claus
And solve the curious mystery
about him, just because,
Though I was only seven years
old, enough I thought I
knew
To say no man as large and stout
could climb our chimney
flue.

And being very smart back
then—much smarter far
than now—
If Santa really came that way, I
thought I'd find out how.

You see, what really bothered me
and what I wished to know
Was how he drove his sleigh the
time there weren't any snow
And how he knew just what to
bring and always have
things right.
And how he got around to all the
boys and girls at night.
So, doubting everything they'd
said, I planned awake to
stay
And catch him, if he really came,
before he'd get away.

So, Christmas Eve I waited in
my bedroom all alone,
I heard the shutters rattle and I
heard the north wind moan;
I didn't hear his sleigh bells ring,
or Santa holler "Whoa!"
I didn't hear his reindeer on the
roof, and-oh! I know
There surely is a Santa, because
in here he crept
And left me everything I wished
the little while I slept.

OFF THE RECORD

By Ed Reed

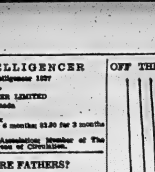

"It may be necessary to slow down as you get older, but you don't have to use power brakes."

LOOKING BACKWARDS

GLEANINGS FROM OUR FYLES OF BYGONE YEARS

20 YEARS AGO

December 22, 1935

Mr. G. A. C. Weir, who has been manager of the Bank of Montreal here for the past ten years is retiring and he and Mrs. Weir were entertained at the Belleville Club by the members of the staff on Friday evening. During the evening D. J. D. Jones, the chief accountant of the local office of the Bank of Montreal, presented a beautiful Shell Mex ray to Mr. Weir and Mr. W. A. Tiers, the assistant accountant, presented a lovely bouquet of roses to Mrs. Weir. Much regret is entertained by the entire staff at the retirement of Mr. Weir and his nicely worded address Mr. D. J. D. Jones, the chief accountant, conveyed to Mr. Weir and his wife in which he is held and the regret at severing business relations.

The Saturday market was small, especially the poultry market, owing to the severe cold. Turkeys dropped in price and were sold at various prices depending upon the quality of the bird. Some sold as low as 80 cents per pound and others at 32 cents and 36 cents per pound; geese sold at 22 to 24.25 each for fine fat ones weighing from seven to nine pounds; ducks were plentiful and sold at $1. to $1.25 each and chickens brought 70 cents to 80 cents each; butter in the pound rolls sold at a straight price of 30 cents per pound; eggs sold at 34 cents to 35 cents per dozen and pulled eggs brought 30 cents to 32 cents per dozen; potatoes $1. to $1.25 per bag.

Mrs. Zita Ryan is entertaining the Christmas Dinner in the shelter at a movie this afternoon and afterwards the nine children will be her guests for dinner at the New Queen's Hotel.

30 YEARS AGO

December 22, 1925

Mr. S. A. Spencer, Evans St., will spend Christmas with friends in Carleton Place.

Fruit prices at St. Lawrence and 50 cents per pound on the market today; prices were 25 cents per pound at the market and sold at $1.75 to $3. each; ducks sold at $1. to $1.25 and chickens sold briskly at $1.75 per pair.

Mrs. Per Keating, Church Street south of Bridge Street east is entertaining the Ladies' Aid of Sunday Street north of Catherine Street, are to be closed on certain days during the coming year, it is said that the boys and girls may use the hills for coasting. They will be subject to the supervision of the Public Works Department.

Mr. Percy Wilson is spending today in Kingston.

Mr. Harry Taylor is home from Toronto to spend the Christmas vacation.

Mr. B. Buck is spending today in Kingston.

Dr. A. Haffner will spend Christmas in Kingston.

40 YEARS AGO

December 22, 1915

At St. Thomas' Parish House on the afternoon of December 24th, needy families will be provided with a good Christmas dinner from one o'clock to five o'clock.

Mr. T. T. Austin is here to spend Christmas at his home on Cemetery Street.

Mr. Herbert Chown has returned home after spending a few days in Hamilton.

Mr. and Mrs. G. S. Sharpe will spend Christmas with friends in Murray township.

Mr. Fred Wiggins is home from Kingston to spend Christmas.

Mr. Harry B. Stock will spend Christmas with relatives in Hamilton.

Mr. and Mrs. D. J. Fairfield will spend Christmas with friends in Toronto.

Mr. and Mrs. Harry Price of Winnipeg are here to spend Christmas with the former's parents, Mr. and Mrs. David Price, Bridge Street.

Here are some Christmas personals from our file copy at this time in 1895: they will be of interest to some of the older residents: Mr. Alfred Terrill, of the Peterborough Examiner staff, is here to spend Christmas with his mother, Mrs. Terrill, teacher at the D. and D. Institutes. Mr. David J. Hay, Jr., is home from Toronto to spend Christmas. Mr. Jack Jamieson is home to spend Christmas. Mr. George Sprague is home from Woodstock College to spend Christmas. Miss Kate Ward is home from the Toronto Conservatory of Music to spend Christmas. Mr. and Mrs. John Clark of Adelaide are here to spend Christmas with Mr. and Mrs. William Clark. Mr. Fred R. Benjamin is here from Montreal to spend Christmas with relatives. Mr. Alfred Holton is home from Montreal to spend Christmas with his parents, Mr. and Mrs. W. E. Holton, corner of Charles and Queen Streets. Mr. Angus Dickson is home to his mother, Mrs. George D. Dickson, Pinnacle Street, reports very favorably of Mr. Dickson (he was 1955) He was a son of the late Geo. D. Dickson, Government lawyer here years ago). Charles Hudson and Alec. Embury are home from Queen's University, Kingston, to spend Christmas. Mr. James Wallbridge is home from Toronto University to spend Christmas with his parents, Mr. and Mrs. George Wallbridge, Bridge Street east. Mr. W. A. G. Manby, principal of the Separate School, will spend Christmas with friends at London. John Doyle and Jack Maclean are home from Queen's University, Kingston, to spend Christmas. Mr. Richard Stout is home from Ingersoll to spend Christmas. Mr. William Hopkins is home from Chicago to spend Christmas.

50 YEARS AGO

December 22, 1905

Mr. K. Earle and family will spend Christmas with friends at Melrose.

Mr. W. Duffin is home from the Dental College, Toronto, for Christmas.

Mr. A. G. Parker, acting manager of the Bank of Montreal, Hamilton, and formerly manager of the Bank of Montreal here is spending a few days in town.

Mr. Fred Burrows is home from Toronto to spend Christmas.

Mr. Robert Alford is home from the Cobalt to spend Christmas.

Mr. Gerald Ponton has arrived home to spend Christmas.

Hoople Creek In Trouble

(Ottawa Journal)

We came upon some disturbing news in a botanical survey of the St. Lawrence lowlands area in Ontario by W. G. Dore and J. M. Gillett of the Department of Agriculture.

It seems, according to these entomologists, that Hoople Creek and Hoosic (or Nash) Creek, small tributaries of the St. Lawrence in the Morrisburg area, "lack several of the plant species . . . to be found in the cooler and faster streams of the South Nation drainage". To be specific the Hoople and the Hoosic have no Polamonium amplifolia nor any Pontederia cordata. And that shortage isn't enough to keep one awake of nights these entomologists say in absence of Saururus cernuus and of all things (and this is the last straw), there is a lack of Polygonum hydropiperoides.

What this will do to our seaway plans we do not know, but unquestionably here are signs of a crisis, an emergency that simply lets do not seek to place the responsibility, and that is not their function, but who can doubt that governments are shaking in their shoes today over the disclosure of this state of affairs. No Polygonum hydropiperoides in the Hoople! No Polamogeton amplifolius in Hoosic! Unlisted have fallen for less than this.

Night Before Fire-Safe Yule

(By Capt. Chude Colin Jr. of the Los Angeles Fire Department who received the National Edwards Award for 1953, an honor given annually to the person performing the most outstanding work in the field of fire prevention in The U.S. Reprinted with permission from California Parent-Teacher, December, 1953)

'Twas the night before Christmas, when all through the house
Not a creature was stirring, not even a mouse;
When down through the chimney all covered with soot,
Came the "Spirit of Fire", an ugly galoot.

His eyes glowed like embers, his features were stern,
As he looked all around for something to burn.
What he saw made him grumble, for there wasn't a thing
That would catch fire, and a break could be seen,
And we'd kept the tree neat, kept the tree nice and green.
The tree had been trimmed by a mother and child
That the ornaments used must be fire resistant.
And mother had known the things to avoid:
Like cotton and paper, and plain celluloid;
Rock wool, metal icicles, trinkets of glass,
Gave life to the tree; it really had class.

And would you believe it, right next to the tree
Was a suitable box for hidding debris,
A place to throw wrapping of paper and string,
From all the gifts that Santa may bring.
The ugly galoot was so mad he could bust;
As he climbed up the chimney in utter disgust,
For the tree on this home had
paid close attention
To all of the rules of good fire prevention.

Bars to Offer Pure Oxygen

(Detroit Free Press)

An inventor of a machine that dispenses a five-minute spray of pure oxygen when a quarter is deposited in a coin slot is confident it in bars. He claims it will be used by those who took one too many.

We've heard tell about the wondrous effects of a jolt of oxygen. Some of our friends in the piloting, doctoring and professional fields say it's just the thing for relieving that tired feeling, or overcoming inertia, indifference, and, only occasionally of course, for clearing their heads of the effects of too many cocktail party.

We doubt very well. But, most of the drunks we've seen are belligerently determined to prove they are sober, and they usually insist on taking a walk around the block. So, how are we going to get them to stand in front of a coin slot? Tell the drunk that if he doesn't get form in hang onto the machine for five minutes he will run a free oil-can, or a diamond-shaped ice-cube, or a real honest-to-goodness, mansized 2-cylinder shot of Polamonium amplifolius left over from the Civil War which the Army probably has warehoused in ample supply and might be persuaded to sell cheap at surplus?

Anyone for a whiff of oxygen?

Tax Shuffling Bad Business

(Financial Post)

Matching grants made by Federal to Provincial Governments, or by provinces to municipalities, are becoming one of the chief sources of friction between the various levels of government.

"Here's a million dollars. Match it with a million of your own and build yourselves a new road, or a bridge or a dam."

That sounds good, but is it?

What if the junior Government at the end of the line needs a hospital more than it needs a new road or dam? It's hard to turn down a million dollars even if a hundred thousand, but the effect is often to divert the money from the thing needed most to things for which a wait will do no harm.

A typical illustration of what can happen comes from the Toronto area. A subsidy Board of Education has just discovered that it will cost local taxpayers substantially less to build a new school than to repair the present structure which would be used for years.

Renovation will be charged to local ratepayers would cost $220,000. But a brand new school would only set back $187,000. The difference, or balance, some $360,000 would be available for other school requirements. It's a safe bet the old school comes down.

This matching grant scheme is merely an admission that the present division of powers between the provinces as set down in our constitution 89 years ago is in longer realistic.

Only Missiles Are on Paper

(Montreal Gazette)

Officials of the British armed services and of the country's top flight scientists at work developing modern guided missiles feel they are them ready for production in the next year, The British Ministry of Supply has made it clear that, of the development of the world's fastest, most accurate and most destructive missiles, but the defence chiefs have revealed that not one of these weapons is yet ready for production yet, not one has reached the service stage, even in trials.

They want missiles now, even if they aren't quite perfect for the actual combat, for training. At present, Royal Air Force and Royal Artillery officers are learning to operate the missiles, are receiving only theoretical instruction. Before they go high that the old Anti-Aircraft Command has been abolished, but the missiles which replace it are still on paper.

The Royal Ordnance factories have no experience yet in assembling them. They have never worked time producing obsolete shells and equipment.

The Civil Government loan of some Corporal type missiles may help to fill the gap but the Corporals haven't been delivered yet.

The cause of this long delay is partly lack of science in key technicians; there is always the tendency to overdo perfection before the ultimate result is achieved. This takes time.

Britain is also hampered by the immense cost of such research, and the fear of waste on a missile that may be made obsolete by the jet it went into action.

The first of these causes is not the only one for concern. Britain is also, though it is a more British problem, short of money.

If German aircraft production had not been halted at the propeller levels, Britain might have survived, despite superiority of the Hurricane and Spitfire, because they went into production almost on the eve of war and there weren't enough of them for years.

Some of the American missiles are already obsolete. But the Americans have the immense advantage of having produced them in thousands and trained hundreds of technicians to operate them. This is the advantage that the British military seek to gain.

TODAY'S TALK

By GEORGE MATTHEW ADAMS

CO - OPERATION

Through co - operation every worthwhile endeavor is brought to its highest level. It is worked out on the baseball diamond, at a football game and in the smooth-running business office. Indeed, we had the same thing in our dealings among nations—all nations—there would be little thought, or talk, about wars!

We go about with other people by co-operating with them in all things pertaining to the good and good. In such a great organization as the Salvation Army it is not liable to fail completely without the fullest co-operation on the part of all subscribing members. As we often been said, "in union there is strength."

If universal peace is to be attained in the world there must be a universal spirit among all nations and peoples. We are our brother's keeper no matter where that brother may be located! We must never forget that we are all people, not savage animals seeking whom we would destroy. Freedom is the most precious heritage of man, therefore it should be forever preserved. But only though co-operation can it become a universal fact.

Next to this great world of co-operation is that other find word—tolerance. We cannot expect we are all akin regardless of race, color or religion. Every human being should be given his right and just due. Through co-operation and tolerance we can accomplish them. This is a great and wonderful world, but it is also a world of strife and bloodshed. Let us do our part to make it a better world in which to live.

Alternatives

(Edmonton Journal)

A man who drives with one hand is usually headed for the ditch, either by walk down the

Personal Health Talks

By DR. WM. BRADY

How To Walk For Health.

The national hurry-up halt, the availability of transportation, the speed boredom of constantly watching and dodging traffic and the need if you don't, combine to discourage most dwellers in towns from walking for health, even if they have the time and the inclination.

I'm afraid a lot of people who should and could take a constitutional every day take a highball or a barbiturate instead.

There is no other general exercise quite so good for the health as a daily walk, not a stroll, but a brisk walk, of any distance from half a mile a day (ten minutes) to 5 or 6 miles a day, which takes two hours or less, not counting waits at traffic points.

A brisk walk combines pace, pride drill, stiff posturing and goose-stepping. It means just stepping along at moderate pace. Brisk walking tends to tone all the muscles but particularly the muscles in the legs. Slow walking, prolonged standing or slouching in the presence of fatigue is not so good, it seems to tone down certain muscle elements. It's a safe bet the old school comes down.

This matching grant scheme is merely an admission that the present division of powers between the provinces as set down in our constitution 89 years ago is in longer realistic.

with swollen, prominent or distended (varicose) veins and for persons who get cramps and easily swell toward the end of the day the result is even more visibly distended.

It is a sad mistake to use an elastic stocking or bandage in the early (incipient) stage of varicose veins in the leg without first securing the benefit of daily walking and other special exercises described in the pamphlet on varicose veins.

Either bandage or stocking should begin on the instep at base of the toes and extend up to the small of the leg just below the knee.

Such bandage or stocking should fit snugly but not uncomfortably tight.

A familiar woven bandage whose elasticity is like that of stocking, satisfactory for many purposes, is in my opinion unsatisfactory for varicose veins. The bandage or stocking must be rubber elastic.

Incidentally both hemorrhoids (piles) and varicocele are fundamentally varicose veins and they respond to the same general hygiene or treatment as do varicosities in the leg. Varicocele, however, rarely gives any trouble or requires any treatment, even suffering, death on the cross, resurrection from the dead, and ascension into heaven.

Christmas and Easter belong together. They are the seasons when the proper order of everything is reverence and the holy word is love. And the great Biblical message of love is, that while we were yet sinners, Christ died for us, the just for the unjust, that he might reconcile us unto God.

Strength For The Day

DR. EARL L. DOUGLASS

CHRISTMAS AND EASTER

A holly wreath at Christmas time! How strange! Everything that the holly suggests does not go to Christmas but to Holy Week and Good Friday and Easter Sunday. The wreath with its jagged leaves represents the crown of thorns pulled down upon the Saviour's brow. The red berries represent the drops of blood. The imperishable leaves express life everlasting.

So why do we have the holly wreath at Christmas time? Chiefly because Christmas and Easter belong together. The shepherds at Bethlehem was not just one more child born, into the world: he was the incarnation of human destiny. In him all things shall be made new, and through him the events of the race will reach their consummation. The angels of God established wherewith this consummation should be attained, not unforfeiting, death on the cross, resurrection from the dead, and ascension into heaven.

Christmas and Easter belong together. They are the seasons when the proper order of everything is reverence and the holy word is love. And the great Biblical message of love is, that while we were yet sinners, Christ died for us, the just for the unjust, that he might reconcile us unto God.

THE PACKSACK

By GREGORY CLARK

I suppose it would be strictly against the regulations to invite cop in off the beat tomorrow or the day after and offer him a piece of Christmas cake and a glass of port? Or perhaps it is not express to our police the goodwill we are to offer to our numerous other friends and benefactors at this season? A policeman, it is true, is perhaps in a different category to the postman, though he too wears her Majesty's badge, but to the postman we are free to make small gifts of money at this season. And to the milkman and the breadman, the dilivery men from the big stores, to our newspaper carrier boy, to the messenger from the corner store, to the gas man, we make a point of marking our appreciation in that sort of fashion. We think nothing of buying a small box of cigars for the clerk at the grocery store and all of this year most cheerfully attended us; and the reverse of a gift of cash, who whistles our car in, past the others, for a little checkup on that battery can be recorded. Then a jug or a box of candles for his Christmas tree.

But out there in the sleet and the wind is our friend the cop, who sees us safe across the intersection, who scoots to our aid if problem or fire or any danger assails us, who pads past our slumbering home in the night, watchful, quiet-footed, patient, ready-to-help. Is gets more income than the store clerk, not as much as the mechanic, little more than the postman, but he has the most cares and anxiety and the most responsibility. It is frowned upon.

Can you walk up to him and offer him your hand?

Would it likely be interfering with his duty on traffic point; or this season of goodwill, when we, as the polite saying now is, slightly "impaired."

How can we do? There appears to be only the one thing. And that is to treat cop as a friend, wherever he stands, busy; or even to cross to the other side of the street, if he is busy; and as you pass him, catch his eye and sing out to him:

"Merry Christmas! And thanks!"

Mixed Metaphors

(Manchester Guardian)

A reader in Athens, who saw our story about the decay of the mixed metaphor, sends us the following extract from Associated Press correspondent's account of the American army's attack on Cassino, not long after the first Allied landings in Normandy:

"The American noose is tightening on the port (Cherbourg) on three sides. One prong is striking at the centre, another has swept in from the west and a third is ploughing deeper into the defences."

By R. J. SCOTT

POINT ANNE

Lady Foresters Hold Turkey Dinner

POINT ANNE—On Friday evening in the Point Anne Orange Hall, the Lady Foresters held a turkey dinner and social evening, which was fully enjoyed by all present. The dinner was served by the Orangemen's wives of L.O.L. 2399, Point Anne.

The tables were beautifully decorated with Santa Claus and Christmas cloths denoting the Christmas spirit.

The evening was spent in playing euchre and dancing. Winners in euchre were: Mrs. Florence Cummings, Mrs. Emma Sero, consolation, Mrs. Eileen Akey; Bill Warren, James Sero, consolation, Reggie Cox.

Spot dance prize was won by Mr. and Mrs. Gordon Akey, Miss Mary Henderson and Mr. Floyd Peters.

The evening was closed by exchange of gifts and good wishes for a merry Christmas and happy new year to each one and treats for the members' children of candies and oranges.

Ladies' Aid Elects New 1956 Officers

POINT ANNE. — On Tuesday evening, at the home of Mrs. Clayton Carter, the Ladies' Aid of Point Anne United church held their regular meeting and election of officers for 1956.

The president, Mrs. William Horwood, opened the meeting with prayer and Scripture.

The reading of Christmas cards and letters followed.

OFFICERS ELECTED

The election of officers were as follows: president, Mrs. H. E. Payne; 1st vice-president, Mrs. J. W. Martin; secretary, Mrs. Jack Macdonald; treasurer, Mrs. Keith Lloyd; flower committee, Mrs. William Guay and Mrs. Annie Burshaw.

After a social half hour of chat and Christmas greetings, refreshments were served by the ladies.

Next Aid meeting is to be held at the home of Mrs. Keith Lloyd.

Point Anne

POINT ANNE— Mr. and Mrs. William Paul, of Toronto, spent the weekend with Mr. and Mrs. William Juby and attended the marriage of Miss Mae Sedore on Saturday.

Mr. and Mrs. William Juby attended the marriage on Saturday of their granddaughter, Miss Mae Sedore. Congratulations to Mr. and Mrs. James Cathcart, (nee Miss Mae Sedore).

Mr. and Mrs. Donald Akey spent Tuesday in Napanee with Mr. and Mrs. Ed. Snider.

Mr. and Mrs. Harry Ellis spent the weekend in Oshawa, with their daughter and son-in-law, Mr. and Mrs. George Wright.

Congratulations to Mr. and Mrs. Carl Cox on the arrival of a baby daughter, born on Monday, in the Belleville hospital.

HIGH EMPLOYMENT

Norway had 1,033,200 employed wage earners in October, 1955, and 7,869 registered totally unemployed.

FOR HER
Last-Minute Ideas

- Perfume
- Chocolates
- Dresserware
- Playing Cards
- Pen & Pencil Sets
- Manicure Sets
- Colognes
- Compacts

LOTS TO CHOOSE FROM

DUFF'S - DRUGS
"Your Gift Headquarters"
WO 8-7228 WE DELIVER

A CHRISTMAS STORY

The Coming of the King

by Norman Vincent Peale

Herod Sends to Bethlehem...

IX-WHAT THE WISE MEN SAW

The three kings from the East, who had followed the star of Bethlehem and were now returning to the East looked puzzled, each in his own way. Caspar, the youngest, couldn't possibly have said that the new king they had seen in the stable was a beardless youth. But he had.

Melchior, the second of the magi, spoke next. He had a full black beard, a broad chest and a well-fed look. "Not at all," he said, "The king was a man in the prime of life, not a hairless youngster."

Then the eldest of the wise men shook his gray head and stroked his wispy white beard in astonishment. "Why, Caspar and Melchior," Balthazar said, "the glory of the night must have dazzled you and veiled your eyes. The king was an elder, matured in his wisdom and appearance both."

Marco Polo tells us no more than this but we know that, in the King the magi saw, each man finds the image of everything good and fine he would like to be. And, where others saw but a child, the wise men saw what was really there.

In the meanwhile, Herod, in Jerusalem, was waiting impatiently for the wise men to come back. Finally, he sent out his spies to find out what had happened to them. When the spies returned, they reported that the magi had gone back to the East without passing through Jerusalem. But they also said that they were sure the infant king must be in Bethlehem.

Herod ranted and raved and cursed. Then he called his captains to him and ordered them to take their soldiers and kill every child under the age of two in the town of Bethlehem!

They lost no time. Soon soldiers were on the road to that little town—and to what is now called the slaughter of the innocents.

(Copyright 1955)

Tomorrow: Joseph's Dream.

DON'T BUY NOW—
WAIT & SAVE!
C. S. C.
IS COMING!
SEE PAGE 7

PHILCO '2032'
Power-packed 21-inch table model with 3-way range switch for stations far and near. Luxurious cabinet of Walnut, Mahogany or Light Oak. Swivel Base, just slightly extra, gives viewing from any angle.

PERCIVAL'S
280 FRONT ST.
BELLEVILLE

Explosion Rocks Apt. Building In Hamilton

HAMILTON (CP) — Several apartments in a Mountain Park Ave. building were badly damaged early today in a devastating explosion which rocked the neighborhood.

The blast, which originated in the boiler room, tossed the heavy boiler 40 yards into a next-door yard.

A young doctor, William Bota, his wife and two-month-old son were taken to General Hospital but were released without serious injuries. Their apartment was wrecked. The walls were twisted and the floors bent and heaved. The baby's crib was covered with dirt and debris and the large bed in which the parents were sleeping was broken.

A fireman, captain Gordon King, suffered leg injuries and another tenant of one of the apartments, Alan Foster, received a cut thumb.

NEIGHBORS HELP

In all, 84 apartments will be without heat for some weeks as the entire heating system will have to be re-installed. Three buildings were serviced by the big boiler. Three other "units" of the large apartment square, will not be affected. Residents in these buildings hurried to the help of those who were left shivering in the cold.

Young children were bundled into blankets and warm clothes and carried over to the other buildings where spare beds were pressed into service and cots put up.

The boiler room was flattened by the explosion. Huge cement blocks were found in some of the upstairs apartments and on the roofs of several cars.

"Bricks fell around us like thunder," said Mrs. Fred Nichols who lives in an apartment near the boiler room.

Probe House Fire

OTTAWA (CP)—Fire authorities, probing a house fire Saturday which took the lives of a 56-year-old mother and her five children, said Wednesday there was evidence of defective wiring in the place.

However, E. R. Hall, Ontario Hydro electric inspector, said he believed the fire started in an outer kitchen heated by a fuel-burning heater.

Only one of the many lovely Orange Blossom pairs for this year. All are now in demand, with that old time traditional Orange Blossom quality. And they're low in price, despite their far-flung fame.

"FLAIR"
They "Farm-Fit" Together
the set $175.

ROYAL REED
Jeweller
Dial WO 8-7783
196 Front St. (At Victoria Ave.)

Pick a Delightful
GIFT
BY

- ELIZABETH ARDEN
- YARDLEY'S
- FABERGE
- SHULTON
- Houbigant

GIFTS FROM
50c to 65.00
LATTIMER'S
DRUG STORE
Dial WO 8-5549 We Deliver

CHRISTMAS BOXER PUPS
Priced Reasonably
Call or Write
FIDGETT, 36 LOUIS ST.
Trenton

THE OFFICE OF THE
ELECTRICAL INSPECTION DEPARTMENT
ONTARIO HYDRO
WILL BE
CLOSED
ON SATURDAYS
EFFECTIVE SATURDAY, DEC. 24th, 1955

Flower Lane

WE WISH TO NOTIFY ALL FRIENDS AND CUSTOMERS OF FLOWER LANE THAT DUE TO ILLNESS WE ARE DISCONTINUING BUSINESS AND WOULD TAKE THIS OPPORTUNITY TO SAY THANK YOU FOR YOUR KIND SUPPORT.

BILL AND ELAINE JARDINE

Notice!
NO MILK DELIVERY
ON
CHRISTMAS DAY and MONDAY, DEC. 26th
NEW YEAR'S DAY and MONDAY, JAN. 2nd
ALL DAIRIES WILL BE OPEN UNTIL NOON ON MONDAYS
Please return all empty bottles promptly as we are short at this time.
Play it safe this holiday season!
If you take one for the road....
MAKE IT MILK!!
BELLEVILLE MILK DISTRIBUTORS

DOLAN THE DRUGGIST
DIAL WO 2-3406 MOTOR DELIVERY

Last-Minute Shoppers!

Take Advantage of These
Year-End BARGAINS

EASY
SPACE-SAVER IRONER
NEW
REG. $169.50
YEAR END BARGAIN 99.50

IRON RITE
DELUXE IRONER
NEW & COMPLETE
REG. $349.50
YEAR END BARGAIN 269.50

BENDIX SEMI-AUTOMATIC
ECONOMAT WASHER
New — at the price of Reg. Washer
YEAR END BARGAIN 149.50

BENDIX
FLUFF & TUMBLE DRYER
NEW
REG. $279.50
YEAR END BARGAIN 179.50

R.C.A. "CAMERON" DEEP IMAGE
DELUXE CONSOLE 21" TV
New, Blonde wood, 22 Tubes, Transformer Powered
REG. $399.50
YEAR END BARGAIN 299.50

NEW — PHILIPS TRANSFORMER POWERED
DELUXE MODEL 21" TV
21 Tubes — Blonde Finish Only
REG. $359.50
YEAR END BARGAIN 299.50

WALNUT FINISH SPARTON CONSOLE
Hi-Fi RECORD PLAYER
Twin Speakers — Treble and Base Controls — New!
REG. $329.50
YEAR END BARGAIN 249.50

ALL SEWING MACHINES
WHITE — PACKARD — MINERVA
1/3 OFF!

See Our BARGAINS IN CHRISTMAS TOYS!

JAMES
DISH WASHERS
New — In Factory Sealed Cartons
REG. $329.50
YEAR END BARGAIN 199.50

IRELAND'S
Furniture and Appliances
210 FRONT STREET DIAL WO 2-3401

SOCIAL and PERSONAL

Christmas is the one time of the year when families like to be together; when absent members will be returning home, and friends visiting with friends. Since this is so, the social editor would greatly appreciate either telephone calls, or written personals of Yuletide guests two or three days previous to the holiday.

• • •

AT HOME

Mr. and Mrs. Albert Reid, Foxboro, will be at home to their friends on December 25th, from 2 to 5 p.m., on the occasion of their 50th wedding anniversary. D22-3t

• • •

Mrs. Ida McFaul, Wellington, a patient in the Belleville General Hospital, is progressing favorably.

• • •

Mr. and Mrs. Russell Soule Cobaws, are guests of Mr. and Mrs. Fred Soule, for the Christmas holidays.

• • •

Mr., and Mrs. Ronald Ormond, Lisle, Ont., are visiting with friends and relatives for the holiday weekend.

• • •

Mr. Joseph L. Edwards, Albert College, is spending Christmas holidays in Brockville with his parents.

VON Presents Monthly Report

The regular monthly meeting of the Victorian Order of Nurses was held on Monday evening, at the YWCA with the president, Mrs. M. E. Bulger, in the chair.

Reports were read and discussed.

The nurse in charge reported a total of 79 patients received care in November. Of these 32 were admitted to the service during the month.

The nurses made 438 home visits. Of these 392 or 90 per cent of the total visits were nursing cares. The remaining 10 per cent of the visits were health supervision visits to mothers with new babies.

A total of 30 and three-quarter hours were spent in special activities which consisted of five visits to Holy Rosary school, 2 visits to Carnilton-Corbyville school and three half days assisting the local department of Health at the Child Health conferences at the Kiwanis Centre.

CHRISTMAS BELLS

Hark! the merry Christmas bells,
On the air their music swells,
Bringing from that far-off time
Song of angels, sweet, sublime;
All the air is pulsing still
With that song o'er Judah's hill;
And with shepherds too we hear
Gladdest music of the year—
"Peace on earth, good will to men
Christ is born in Bethlehem."
—Helen B. Anderson.

Women's Activities

CARMEL W.A.

RAWDON.—Mrs. Fred Keating was hostess at Carmel Jubilee hall on Thursday evening when Carmel W.A. held its annual Christmas party for the community in the form of a social evening for everyone.

Mrs. Joe Grills, who has been president for the past three years, opened the meeting and presided over the business.

Mrs. Ernest Grills, program convener, opened with Christmas carols.

Miss Jean Grills read the Bible lesson and Mrs. Clayton Stapley read the Christmas meditation.

The program consisted of piano solos by Miss Phyllis Wickens and Miss Dorothy Johnston; a piano duet by Miss Doris Grills and Mrs. Arthur Prear. Christmas reading were given by Mrs. Ray Hagerman and Mr. Lyle Couch.

The penny jars were handed in, followed by a sale of homemade candy and bazaar articles.

Christmas refreshments were served and a social half hour enjoyed.

ST. THOMAS' W.A.

MINTO.—The Christmas meeting of St. Thomas' W.A. was held at the home of Mrs. L. Wallace on Thursday afternoon of last week with a splendid attendance of members and visitors.

The meeting opened by the singing of Christmas carols and the president, Mrs. Preston, led in the Litany and special Christmas prayers.

Mrs. Brownlie read the Scripture lesson.

Some items of business were dealt with.

Mrs. Everett Sine extended an invitation to the members to hold their meeting at her home, the third week in January, which will be the annual meeting, also a quilting.

The program followed by each member contributing with appropriate Christmas readings.

Mrs. Preston called on Canon J. M. Brownlie, who thanked the hostess for the use of her home, and welcomed the visitors. He also vividly told the story of "The Other Wise Man." Canon Brownlie closed by extending happy Christmas wishes to all.

The president thanked Canon Brownlie after which the meeting was closed with prayers.

Refreshments were served.

WASHING CLOTHES?
Just Reach For
KING O' PINE
Makes clothes whiter, colors brighter, suds free to linens, woollens and all fabrics.
FRED LEWIS INDUSTRIES LTD.
Opposite Belle & McLarty Theatre
Dial WO 8-2266 360 Front St.

Holy Rosary CWL Enjoys Pot-Luck Supper

The December meeting of the CWL was held on Thursday evening in the form of a pot-luck supper with 34 members in attendance.

The tables were covered with snowy-white cloths and gaily decorated with evergreens and Christmas candles.

Following the dinner, Father Michael opened the meeting. The various reports were read and approved. Mrs. Brown gave a detailed report of the bazaar and extended thanks to all who helped to make it a success.

Mrs. Ever advised Christmas baskets would be packed for the needy and fruit sent to the hospital.

Following the business meeting, Mrs. H. Gaffney sang several Christmas songs assisted at the piano by Mrs. W. Grant. Mrs. J. Darlington gave a Christmas reading "The Littliest Angel", which proved most pleasing to all.

Father Michael favored by singing "O Holy Night", accompanied by Mrs. Green.

Christmas gifts were distributed by Mrs. S. Haley and Mrs. W. Smith from the gaily decorated tree, and Father Michael presented with a sum of money and a surplice made by Mrs. M. Walsh from the league for which he most graciously thanked everyone.

The remainder of the evening was spent in singing the traditional Christmas carols.

A most enjoyable evening was spent by all and many thanks are extended the artists and Mrs. Eves, the convener, who worked so hard to make it most pleasing to all.

ADVISER RETURNS

HALIFAX (CP) — Brigadier R. E. A. Morton, for the last 14 months senior Canadian military adviser to the Indochina truce commission, returned to Canada Wednesday on the Cunard liner Saxonia.

Club Activities

GRACIOUS HOSTESS CLUB

The Gracious Hostess Club held its seventh meeting at the home of Mrs. Murray Reid, the president, Mabel Craig, opened the meeting with "pet together," followed by the secretary's report, read by Barbara Howard.

Roll call for the evening was "one duty of a pleasing guest."

Discussion were: "Hospitality in Club Activities"; "The Banquet"; "At the Restaurant"; "At the Church" and "At the Hotel".

Mrs. Clifford Reid gave the girls their home assignment which were "Preparations for the Tea", "Work on Record Book and Reference File". Group work was writing an invitation for the tea.

The next meeting will be in the form of an afternoon tea. The girls of the club will entertain their mothers and friends at the home of Mrs. Archie Greatrix on December 28.

Holloway United FC, EA Hold Yuletide Meeting

The Fellowship club and Evening Auxiliary held their Christmas meeting together in the church parlors. After each society conducted its separate business periods, they joined for the devotional and program.

The Fellowship club was responsible for the devotional and the program. They presented a Christmas devotional and a short Christmas play depicting a conversation between Mary and the innkeeper, years after Jesus' birth.

The theme was inspiring and was interspersed with several familiar carols.

After closing with a lovely Christmas prayer and the Mizpah benediction, a friendship circle of chairs was formed and everyone enjoyed visiting while delicious refreshments were served by the Evening Auxiliary.

Christmas Concert

ST. JOHN'S CHURCH S.S.

CAMPBELLFORD—St. John's Cort, Lois Hoard, Mary Anne United Church presented its annual Christmas concert by the Senior Sunday School at the evening service on Sunday. The Junior Choir, under the leadership of Mr. and Mrs. George Nichols, delighted the congregation with Christmas carols. Lois Orser and James Cryderman had solo parts.

Appropriate carols, accompanied by the reader, Lenna Robertson, introduced the various scenes of the pageant.

CAST OF PAGEANT

The cast of the pageant included: Joseph, Earl Oliver; Samuel, Allan Nichols; Mary, Lorna Barnum; the angel, Sandra Island; Elizabeth, Betty Robbins; the innkeeper, Francis Barton; innkeeper's wife, Helen Archer. The shepherds were played by: Billie Bertrand, James Cryderman, David Kellogg and James Darrington. King Herod, Ralph Carr; his servant, Thomas Forsythe; trumpeters, Douglas Wickens and Bob Barton; a scribe, Lyle Bland; two priests, Gary West and James Barton; the herald, Bob Reid; Three Wise Men, Paul Smith, Dick Beattie and David Nicholls; their attendants, David Brunton, Evan Meyers and Jerry Dunk.

Six young girls, Donna Sayers, Helen Craighead, Frances Mo-

SAVE TIME and TROUBLE...
— LET US —
ROAST YOUR CHRISTMAS FOWL
PICK-UP and DELIVERY . . Only $1.50
DON'S BAKERY WO 2-0751

Women's Institute

IVANHOE W.I.

The December meeting of Ivanhoe W.I., met at the home of Mrs. William Adams with 20 members and two visitors present. The nicely decorated home and the traditional Christmas tree added much to the spirit of the meeting.

The meeting opened with a Christmas poem read by the president.

Christmas cards are to be sent to the sick and shut-ins of the community. It was decided that $5 be sent to the Hospital for Sick Children, in Toronto.

Christmas carols were sung with Mrs. Reg Haggerty at the piano.

A solo "It Came Upon the Midnight Clear," was given by Beverley McInroy; a reading by Mrs. Barton Haggerty "The Old, Old Story," followed by another by Mrs. Earl McMaster, "There is Indeed a Santa Claus"; solo by Mrs. Keith Bray, "I Heard the Bells on Christmas Day".

Miss Jane Gay read the topic "Let Us Keep Christmas," which had been prepared by Mrs. Goldie McInroy.

A display of home-made candy followed and everyone present was given a sample.

An exchange of Christmas gifts and refreshments of sandwiches, cookies and fruit jello served by Mrs. Donnan and her assistant hostesses, brought to a close an interesting meeting.

A woman's most treasured gift!
NO. 5 NO. 22
GARDENIA
BOIS DES ILES
CUIR DE RUSSIE
by CHANEL
Fine perfumes and colognes from $3.50 to $35.00
SCHRYVER'S PHARMACY
Dial WO 8-2128 We Deliver

DIED IN FIRE

WESTVILLE, N.S. (CP)—A coroner's jury decided Wednesday that two-month-old Deborah Cyr died in a fire set by her mother. Mrs. Harry Cyr was taken to hospital under police guard after the inquest. Police said she probably would be given an examination to determine her fitness for trial. No charges have yet been laid.

ACQUITTED ON CHARGE

MONTREAL (CP)—J. Alexandre Bricebois Wednesday was acquitted of a charge of having attempted to poison his wife by giving her broadly spiked with rat poison. Judge Rene Thebergе said the crown failed to prove beyond doubt that Bricebois intended to poison his wife.

51st. ANNIVERSARY YEAR
THE PERFECT GIFT FOR HER
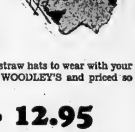
Party hats, tailored hats, straw hats to wear with your fur coat, are all new at WOODLEY'S and priced so right.
3.95 to 12.95
GIVE HER A
HAT GIFT CERTIFICATE
Which may be redeemed at any time.
Woodley Furriers
273 FRONT STREET DIAL WO 2-4911

1955
BUY A Y'S MEN'S CHRISTMAS TREE
INTERNATIONAL Y.M.C.A. SERVICE
For the 5th consecutive year the Y's Men's Club of Belleville are conducting their annual Christmas Tree Sale. The lot is located at Belleville Armories, Pinnacle Street Parking lot. The proceeds from the sale of these trees are used by the Y's Men's Club for boys' work in the local area.

Newest, most exciting shaver gift of all

New Schick "25" with black-and-silver Caddie Case $31.95
New SCHICK "25"
Silver Jubilee Shaver by the inventors of electric shaving
Give him the wonderful new shaver he's heard about, the gift he's hoping for!...the new Schick "25"! It shaves so close it will leave nothing on his face but a smile!
So new . . . so close . . . so sure to please! It's a gift he'll thank you for morning after morning.
Extra! Save $5.00!
If he has an old electric shaver—any make or condition—bring it in when his trial period ends. We'll give you $5.00 as a trade-in, so you pay only $26.95.
He shaves with the new Schick "25" for 14 days, starting Christmas Day. He must be convinced that it gives him the closest shaves his face has ever felt, or he returns it for full refund.
YES - - You May Bring In His Old Shaver After Christmas!
Ronald Keel — Jeweller
DIAL WO 8-7783 296 FRONT ST. (AT VICTORIA AVE.)

GIVE A PRACTICAL GIFT!
COZY COMFORTABLE SLIPPERS
For Women
In Choice of Blue and Red

Narrow and Medium Widths
$3.95
WIDE SELECTION — MODERATELY PRICED
LESLIE'S SHOE STORE LTD.
We Suggest Leslie's Gift Certificate for Christmas
255 FRONT STREET DIAL WO 8-6251

Not Too Late...
FOR A
Nat Gordon SKIRT
ALL COLORS ALL SIZES
16.95 to 25.00
SEE OUR NEW REVERSIBLE BEAUTIFULLY
Gift Wrapped
AT NO EXTRA CHARGE
SHOP BY PHONE . . .
FOR A
CARSON ELLIOTT GIFT CERTIFICATE
"Beautifully Gift Wrapped At No Extra Charge"
CARSON ELLIOTT
Ladies' Wear
296 FRONT STREET DIAL WO 8-8491

ADVICE To the LOVELORN

By BEATRICE FAIRFAX

SET AN EXAMPLE — MAYBE HE'LL FOLLOW IT

Dear Beatrice Fairfax:

My husband never takes me out for dinner or to a dance. Since he used to do this occasionally, I feel that he is being very unfair.

Also, he never drives any sweep with me that is left over after the bills are paid.

Would you please give me some advice on this situation? — E.L.

Dear E.L.:

You do not tell me what time of life you and your husband have reached, but could it be possible that he is now at an age when he finds more fun staying home than going out in the evening? Of course I would think that, even if this were the case, it would be only fair for him to take you out occasionally, perhaps once a week, to give you a change from cooking dinner at home, and a little fun. So I suggest that you ask him in a nice way if can and he could not plan an evening regularly each week. If he refuses, then tell him, also in a nice way, that you would like him to go out once a week with some of your friends. Certainly if he prefers to stay home himself, he shouldn't stand in the way of your having some recreation. Perhaps, if you were to do this, you might eventually be able to draw him into things, when he saw what good friends you were having.

Another suggestion might be for you to cultivate more outside interests that you could pursue with your friends in the afternoons, if you were happily occupied two or three afternoons a week, you would feel a lot more like staying home at night than you do now. It would also give you things to tell your husband about. Topics of conversation are sometimes not so easy to find when a husband and wife have been married for years, and talking something new into your life might pay off in this way.

As for the money question, do you mean that he gives you nothing whatever for you to spend on yourself? If he doesn't have you over thought of trying to earn some spending money either at home or by taking a part-time job? Perhaps he should be fair enough to give you money for yourself but, if he doesn't, it would seem wiser to me for you to make some of your own than to quarrel about it all the time. Moreover, if you did show him that you were smart enough to be able to make yourself independent of him in this way, he might pay more attention to you.

See what you can do along these lines with both yourself and then let me know how you make out.

IF SHE WAS WRONG, SHE SHOULD APOLOGIZE

Dear Beatrice Fairfax:

I have a girl friend I thought you could help.

About a month ago, she got mad at her boy friend and gave him back his class ring. Now she is sorry. What she wants to know is, what can she do to get him back. She should she just forget him? — W.

Dear W.:

What your girl friend should do first about her boy friend is to decide which of the two was in the wrong. If she is really wants most—to get him back or to give him up.

Actually, of course, it can be taken for granted that she does want to get him back, in which case, she had better decide which of them was in the wrong in the quarrel they had. If she was the one, then it would be up to her to write him a note and apologize. If he is sorry, too, that they quarrelled he'll no doubt get in touch with her and make up.

On the other hand, if he was the one at fault, and doesn't apologize, or if he pays no attention to her apology if she writes him one, then she should simply go about her business and go out with other friends. There's always the chance, of course, that if he sees her going out with other boys it might bring him back. If it didn't she'd be making a good start on developing other friendships.

ARCTIC DESERT

The vast swampy plain known as the tundra, bordering on the Arctic Ocean, has been called an Arctic desert.

Readers' Column

By Mary Moore

READERS PLEASE NOTE:

There are a few readers who have written to me asking me to print recipes before Christmas, but who did not give their names and addresses. This column does not have room for a fraction of your requests. I answer most of your letters by direct mail. If those readers who have not been answered would write again and give their names and addresses on a stamped envelope I will reply promptly.

LETTER:

I am sending you my recipe for Scotch Shortbread. This is a very old Scottish recipe — tured in the Royal Household of King Edward VII. I have used it for forty years . . . make about 12 lbs. of butter into it each Christmas as gifts . . . usually get 5 dozen cookies or the same of fingers . . . crisp when first baked, soften slowly in a day or two . . . I am mailing you sample under separate cover, also sample of what crumbs should be like before baking. . . . Merry Christmas . . . may you all know peace profound.—Donna M. T.

SCOTCH SHORTBREAD

(Courtesy Agnes.)

One pound best butter, 1-2 lb. fruit sugar, 2-4 cups cornstarch, 1-3 to 5 cups all-purpose flour. Method: Put butter into the vessel that the shortbread is to be mixed in, cover and let stand in warm place several hours or overnight, until soft, but not oily. Cream well, add sugar in three lots beating well between each lot. Mix cornstarch with 2 cup flour, beat this in well, add flour 1 cup at a time, until 4 1-2 have well been added, then add other 1-2 cup. (Flour should be sifted but not sifted, and spooned lightly into measuring cup.) This mixture should be nice and crumbly, and should stick well together when squeezed in palm. Put crumbs in an ungreased pan, level off and with the bottom of a tumbler press well down in pan, then with side of tumbler used as a rolling pin make nice and even in pan, fork well and bake in a slow oven until pale golden color. Cut in fingers 1-2 by 2 inches as soon as removed from oven. Leave in pan to cool.—A. M. T.

ANSWER:

I was surprised and delighted to find your letter and the cookies so beautifully packed in the same mail. I ate one on the spot. They are perfect. They were all gone in no time for Pete turned up by surprise, but I had the dough sample still to bake, which was thoughtful of you. I am going to make a batch tonight and roll and cut out the dough and decorate with cherries (as you did) and some silver dragees. Thank you for the generous and interested enough to share this prized recipe with me and our readers.

LEMON COOKIES

(For Clara M. D., who wanted correct measurements.)

Two eggs, 2 cups sweet milk, 2 1-2 cups brown sugar, 2 cups shortening (or butter), 1-2 oz. pulverized baking ammonia, 15 drops oil of lemon, from 6 to 7 cups flour—or enough to make a dough just stiff enough to roll 1-4 inch thick. Cut and bake at 400 degrees Fahr. These keep very

BEAUTY

By MME. QUI VIVE

SHORTER FASHION LEAD TO BETTER GROOMING

Fact and pretty, the new "shorter" in sleepwear are a spur to better grooming.

Have you caught on to the fact that everything in a woman's wardrobe is getting shorter? Sleepwear, playclothes, leisure pants, gloves, boleros, and cover-up jackets? You'll be smart if you t'e the new trend seriously—for the less we wear, the better we'd look.

And that goes right back to where good grooming really starts in the first place—with the woman herself! The more shoulders, elbows, knees, back, arms, and head that are bared, the more attention any awkward bra to give to her daily beauty bath.

Fortunately, an honest-to-goodness, thrush, conscious daily bath is about the only beauty treatment most women need in order to look their best. For this kind of bath starts with plenty of warm water, enough—or more than—dense soapsuds, a body brush, a nail brush, and a washcloth or bath mitt that's coarse enough to stir up the circulation.

With this everyday equipment, you can work wonders. Your complexion and body skin can be smoothed and stimulated, your knees, elbows, arms, and back can look their best every day instead of just during bathing suit season. It would be a grand thing for every frame of mind if, when you step into the tub, you'd say to yourself, "I want to be beautiful."

And let's face another issue—you can't go in for many of the short fashions unless your figure is reasonably trim. So if you need to lose some weight, get busy at it—and remember that professional beautieians will tell you right off that the two baths a day are better than one when you're trying to reduce! That's a fact. Your body chemistry, in the process of reducing, creates a need for meticulous cleanliness. So put your faith in soap and water—and let the fashions stop short where they please!

SOUTHERN CANADA

Point Pelee in Ontario, on the shore of Lake Erie, is farther south than the northern boundary of California.

Mother's Helper

IF THERE are a couple of model bits among those un-gift lays, now is the time to stow them away — before parts of dinnerware are lost in the post-Christmas muddle. Your young son will appreciate your saving them intact, for special projects later.

GOOD MANNERS

By MRS. BEECHAM

HOLIDAY HOSTS, HOSTESSES . . . A PLEA FOR GOOD MANNERS FOR HIGHWAY SAFETY

"Good manners . . . on the highway . . . can and often do mean the difference between life and death."

Vitally important to every one of us are these thought-compelling words in a letter to me from The Automobile Club of America, enlisting support of a campaign for highway safety. In this se-ries and straightforward letter, a strong plea is directed to all hosts and hostesses when they entertain guests during the coming Christmas-New Year holidays.

Listen:

Dear Mrs. Beecham:

We are writing to enlist your aid in a campaign which at first thought may appear somewhat removed from the field of etiquette: highway safety.

As you are well aware, however, good manners are always important whether it be in the home, at business or at play, or on the highway. In the latter case, indeed, good manners often do mean the difference between life and death.

We are asking your support in the Christmas-New Year "Goe for the Road" highway safety campaign, aimed at reducing the appalling number of deaths (81 last year) which occur every year during this season.

We feel that the hosts and hostesses of America, when they entertain holiday guests, can perform an important duty by taking a few simple steps to see that their friends reach safely. We would appreciate it, therefore, if you would pass on to your readers the following safety admonitions:

1. Urge guests to leave their cars home when going to holiday festivities—a host's car is much safer.

2. For guests who cannot or do not heed this advice, suggest that they take a cup of coffee as their one-for-the-road drink. While coffee will not make an intoxicated person sober, it is generally recognized as having a sobering effect. Further, serving coffee at the party's end helps remind departing guests of the importance of safety on the highway and tends to urge upon them the need for careful driving.

3. Arrange other transportation home for those guests who brought their own cards but who are no longer in a fit condition to drive them.

Than k you for any support you can lend this program.

Sincerely,

W. H. Hinkle

Executive Vice President

The Automobile Club of America

Remember, be sure to remember, the practical advice in this letter . . . Your alert thinking and your cautious planning to your guests' safety-on-the-highway may mean the saving of their lives.

SAVINGS GALORE at C. S. C.

SEE SPORT PAGE

For CHRISTMAS

3-Piece Place Setting at $7.80

In all thirty patterns to choose from

Stroud's Gift Shop

208 FRONT STREET DIAL WO 8-7637

TO Our Many Friends

BEST WISHES FOR A Very Merry Christmas

NORMA'S BEAUTY SHOP

415 BRIDGE STREET E. DIAL WO 8-5689

we've got everything it takes to make a MAN-SIZED CHRISTMAS

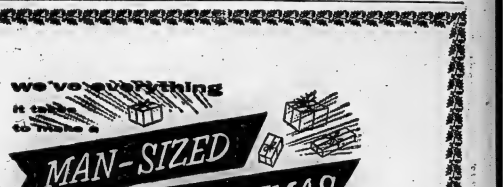

AT

YOUR CHRISTMAS SHOPPING CENTRE

to be sure give him Shirts

All Whites, Solid Colors, Pin Stripes

Dress shirts are something every man can use more of! . . . which makes them a sure bet for gifting the man in your Christmas . . . doubly sure when you choose from our fashion-right collection. Sizes 14½ to 18½.

Priced from 4.95

CHOOSE A HANDSOME TIE

Here are the kind of ties men choose for themselves, we show no others. That's why you are sure to choose wisely when you select your gift ties from our eye-taking array of Regimental Stripes . . . Neat Foulards and Bold Patterns.

PRICED FROM 1.00 to 2.50

SMART SWEATERS

'n Cardigans or Pullovers . . . select a sweater from our wide range of smart lamb's wool and orlon . . . a gift he will appreciate in the cold days ahead.

PRICED FROM 6.95 to 11.50

step out in style for the holidays

Lounging - Sleeping for Lounge - Sleeping

Glorify his "night life" with one or more pairs of these handsome pyjamas that double as "loungers" and "sleepers". Wide choice of colors and patterns to choose from. Size A and E.

3.95 to 7.50

— STORE HOURS —

- THURSDAY ..... 9 a.m. to 9 p.m.
- FRIDAY ..... 9 a.m. to 9 p.m.
- SATURDAY ..... 9 a.m. to 6 p.m.

Dress Gloves

Choose gloves in warm wool lining or unlined in the color to match his coat. Many models to choose from. Priced from 2.98 to 7.95

GIVE SOCKS

Just arrived in time for gift giving —another fine shipment of men's hose in smart diamond and Argyle pat'erns, neat clocks and plain shades. Priced from 1.00 to 2.95

Also new shades of Nylon Stretchies from 1.00 to 1.95

See Our Selection OF

- Men's Blazers ..... 29.50 to 35.00
- Sport Coats ..... 25.00 to 35.00
- Harris Tweed Sport Coats 37.50
- Men's & Students' Suits ..... 45.00 to 79.50
- Men's Slacks ..... 7.95 to 59.50

Quick & Robertson

258 FRONT STREET DIAL WO 2-3678

Canada Abroad

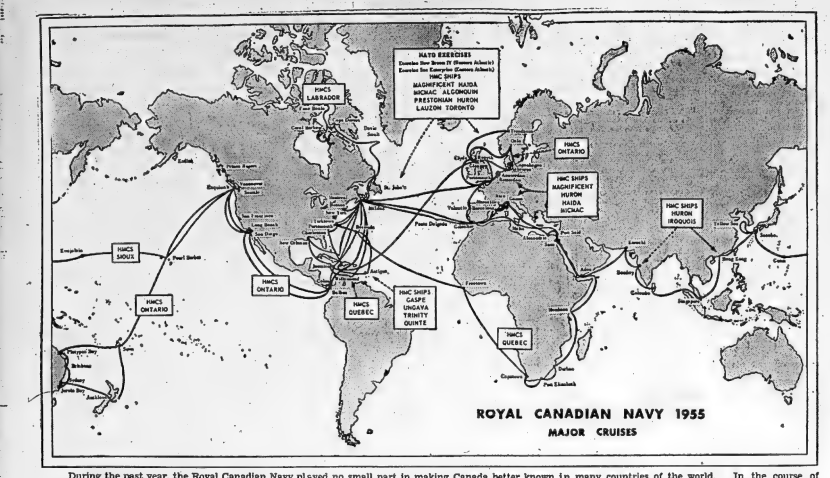

During the past year, the Royal Canadian Navy played no small part in making Canada better known in many countries of the world. In the course of training and operational duties, ships of the RCN visited ports in more than 30 countries, from Capetown to Colombo, from Amsterdam to Auckland and from Karachi to Copenhagen.

U.S. Builds Atom-Bomb-Proof Base on Island of Okinawa

By JIM BECKER

NAHA, Okinawa (AP) — The United States has built its first atom-bomb-proof base on this island only 500 miles from Red China. But it is a fortress with a headache for the present and a possible Achilles heel for the future.

Military leaders say this egg-shaped volcanic and coral rock could survive an atomic attack now and fight on "with its military potential unimpaired."

But only time can tell whether in the long run the American base will be able to survive pressures from:

1. Demands by all Japanese political parties for the island to be returned to Japan, its technical owner.

2. Hundreds of thousands of Okinawan farmers, many of whom say they are near starvation and all of whom are upset by the military's inroads into the island's precious farmland. They want the land back for farming.

PERMANENT BASE

The American government and military, however, have made it clear that the U.S. base here will be maintained "for many, many years."

These spokesmen point out that all American troops eventually will be withdrawn from Japa, and most have already been pulled out of Korea. This makes Okinawa the principal U.S. bastion in the Far East. There are no important groups of U.S. troops anywhere else in Asia.

Certainly the big, ultra-modern base looks permanent. The heart of the fortress is shielded in great, underground bunkers. From the air, well-travelled roads are suddenly disappear — apparently into deep concrete caves — can be spotted all over the 67-mile-long outcropping.

It is taken for granted here that some of the giant caves house an atomic arsenal, possibly, the 280-mm. atomic cannon are here. Planes to carry the big bombs are only hours away. The Nike anti-aircraft rocket is on the way.

NAVY AND AIR FORCES

One regiment of marines is already here and an entire marine division, about 16,000 men, soon will be stationed on Okinawa. The navy has an undisclosed number of land-based planes, and its big carriers are nearby. The air force has two wings of fighter jets, about 150 planes, plus some aircraft of other types.

A $400,000,000 construction program, begun in 1951 after a typhoon flattened earlier temporary installations, is bearing fruit. Modern concrete barracks, headquarters buildings, warehouses and thousands of family homes have blossomed on the southern end of the island.

Bulldozers are busy everywhere, scraping and levelling land and ever extending the air conditioned underground caverns that house the island's vitals.

Rylstone

RYLSTONE — Mrs. Stella Gibson is spending a few days with her daughter, Mrs. Walter Reid and family.

Mrs. Mary Jane Murray has returned to Ottawa after spending a few days with her daughter, Mrs. Will Morton, Mr. Morton and family.

Mr. and Mrs. Thos. McKeown and family, accompanied by her sister, Mrs. Merle Spencer, and son, Ray, of Mount Pleasant, spent a day last week in Peterborough, and visited another sister, Mrs. Clayton Wallace, in hospital there.

Mr. and Mrs. Aaron Anderson, Betty and Glenn, were Sunday visitors with Mr. and Mrs. Everett Anderson and children in Belleville.

Quite a few of the rubber-tired steeds, around here, refused to go on Tuesday morning, or went reluctantly, when the mercury dipped as low as 20 degrees below zero.

Christmas concerts are the order of the day around here just now. Several from here attended the concerts at neighboring schools, and quite a few visitors from a distance were noticed at the concerts at the two schools.

Mr. and Mrs. Thos. McKeown were Sunday callers with Mrs. Stella Gibson, who is ill in bed at the home of her daughter, Mrs. Walter Reid.

Grain Elevators Half-Empty Due Scarcity of Cars

By WALTER GRAY
Canadian Press Staff Writer

WINNIPEG (CP) — Massive terminals at Lakehead and Pacific coast ports today are half-empty caverns while farm granaries stand bloated with grain.

The situation, grain officials say here, is due to a shortage of railway box cars. The movement of grain has slowed to a point where, as of Dec. 14, an estimated storage space of 97,000,000 bushels was available at Canadian terminals.

Transport Controller R. W. Milner said in an interview that the available storage at the head of the lakes was created by a sudden flurry of shipping near the close of the navigation season earlier this month when some 25,000,000 bushels were moved within a few days.

"We couldn't possibly get enough box cars together to fill the Lakehead terminals immediately," he said.

BELOW CAPACITY

On Dec. 14 Lakehead terminals held 36,500,000 bushels of all grains. Their working capacity is 90,000,000.

Mr. Milner said he was not too concerned over the storage space at the Lakehead.

"We will move enough grain during the winter months to fill the terminals of the navigation season next spring," he said.

Mr. Milner said his department now is concentrating on a "big shipping program" on the Pacific coast. There, terminals which have a working capacity of 18,200,000 bushels, currently hold only 8,200,000.

Three weeks ago it was reported that some 7,500,000 bushels of low-grade wheat would move from Pacific coast ports to the east beginning in January. As of Dec. 11 coast terminals held only 858,623 of No. 5 wheat.

Wheat board officials said that to date this year 85,743 box cars of grain have rolled to terminals, compared with 114,081 last year.

DEMANDS OF INDUSTRY

They attributed the decrease to the demands placed upon the railroads by industry in general for box-car space. As a result the railroads have had to distribute the cars on a fairly even basis.

SAYS SHOULDN'T RUN

NEW YORK (AP) — The New York Post said Wednesday in an editorial that President Eisenhower should not run for re-election. It said any man of 65 who has suffered a heart attack "cannot be subjected to the emotional and psychological burdens of the campaign and of the presidency without exposing himself to sudden death."

BORIS BACK

LONDON (Reuters)—A Russian Orthodox Church delegation returned to Moscow Wednesday from a visit to Canada, the Soviet news agency Tass reported. The delegation was headed by Archbishop Boris

St. Lawrence Seaway-Hydro Project in Full Swing in '55

By JOHN LeBLANC
Canadian Press Staff Writer

OTTAWA (CP) — After generations of delays and frustrations, the St. Lawrence seaway-hydro project was in full swing during 1955.

Along a stretch of more than 100 miles between Montreal and Iroquois, Ont., more than 6,000 workers were engaged on the huge undertaking to open the continent's heart to big ocean ships and create 2,200,000 horsepower of electricity.

As the year neared an end, construction was generally on schedule. First power was due to be cut off an international dam near Cornwall, Ont., in 1958, with 27-foot-draught navigation facilities scheduled for opening the following spring.

BIG DIVERSION

On the $600,000,000 power end, major construction in 1955 involved diverting the course of the St. Lawrence in the international rapids section to provide a dry area for construction of powerhouses stretching 3,200 feet between Canada and the United States. A series of coffer dams turned the river aside and let men and machines start digging out some 3,600,000 yards of material from its bed.

The Ontario Hydro - Electric Power Commission, handling the Canadian aspect of the power development, also was engaged in relocating about 6,000 persons in eight "seaway valley" communities that are to be flooded out by 40-mile-long power pool between Cornwall and Iroquois.

Wholesale removal of Iroquois' 1,180 persons to a brand new township got under way in the fall. Negotiations with the other valley residents, and arrangements for their eventual transfer, were in progress.

Meanwhile, Hydro was doing preliminary work on the relocation of 40 miles of rail line and 35 miles of highway that will be drowned out.

ACTIVITY IN U.S.

On the U.S. side, the New York State Power Authority was engaged in the lesser task of removing 225 farm families and 500 cottage owners in its sparsely-settled section of seaway valley.

Between the two power partners, contracts for more than $200,000,000 had been let out by the year-end, providing an economic shot in the arm for the area.

On the navigation phase, Canada's St. Lawrence Seaway Authority and the St. Lawrence Seaway Development Corp. of the U.S.-federal bodies—have been pushing ahead with early work on a series of canals, locks, jarnalis channels and dredging between Montreal and Iroquois.

The U.S. entity is building two locks on its side of the river opposite Cornwall. The Canadian body is constructing three downstream and one upstream of the U.S. locks, all in Canadian territory.

Canadian work this year centred heavily in the area around Montreal, where the Lachine rapids have to be bypassed by locks and a diked channel. Sections of the river in this area have been walled off with coffer dams and drained to allow excavation.

Raising of Montreal's Jacques Cartier bridge to give ship clearance, and construction of a new bridge across the river from Montreal to the south shore are other projects for this area still on the drawing boards.

Of the $5,000,000 in Seaway Authority contracts let to date, $5,500,000 is for construction of a canal at Iroquois at the upper end of the international Power Pool. It will enable Canada to share control over shipping going through the system.

A major question still to be settled by the year-end was the way navigation tolls will be applied. They are to be designed to wipe out the investment over a period of years, but the U.S. and Canada have differing ideas on what the period should be.

The method of dividing up the tolls also calls for further negotiation and is to be discussed again by the two groups at Washington early in the new year.

Hastings County Farm Forum

On December 12, three forums report meeting. The topic for discussion was "Planning Against Disaster."

1.The three forums say there is a definite need for a civil defence organization whose officers can be advised what to do, to be ready for disaster in case of a military attack.

Foxboro mentions the fact that by this locality, there is one of the largest airports (Trenton) an attack on which would endanger the surrounding country.

Hazzards suggest that, as civil defence is not properly understood in most rural areas, some kind of educational program is needed to show how best to organize.

2. (a) Brookdale says some preparations should be: training in fire-fighting practices and home nursing training. Be organized and everybody help.

Hazzards says organized fire protection should be available as fire is an ever present hazzard. Foxboro adds also there should be more farm ponds dug to hold water.

(b) Brookdale thinks that if you have an organization to look after results of emergencies, such as floods, hurricanes or fire; that if and when a military attack comes, this organization could then take over. This organization should be sponsored by the local municipal council.

DROPS ADVERTISING

DENVER (AP)—There will be no advertising in the Monday edition of the Rocky Mountain News. The morning newspaper said the ad-less edition is made necessary by short supply of newsprint. It said the inventory of newsprint is the lowest in the paper's 96-year history.

THIS CHRISTMAS
EVERYBODY
IS SHOPPING AT
CARSON ELLIOTT S
LOVELY JANTZEN SWEATERS IN ALL SHADES ..... $6.95 and up
LOVELY JANTZEN SUITS IN ALL SHADES—$19.95 AND UP
Puzzled What To Get Her?
CARSON ELLIOTT'S GIFT CERTIFICATES
$1.00 TO $1,000.00
THE NICEST SKIRTS IN THE WORLD ARE MADE BY NAT GORDON
Masterly Tailored from the Finest Mills in Britain
GARDINER OF SELKIRK
HUNT AND WINTER — BOTHUM
MOORE'S MANX TWEED-ISLE OF MAN
ALSO
THE NICEST TARTANS IN TOWN BY NAT GORDON
See the Very Latest Tartan — The Nova Scotia
IRVIN POSLUN'S NEW REVERSIBLE STADIUM JACKET
Beige Only — $35.00
Alpaca Cloth One Side — Beige Poplin One Side
CHATELAINE CANDLESTICK
Containing
2 PAIRS OF CHATELAINE HOSIERY
Only - $2.70
Judy Bond Blouses for Every Occasion
$4.95 to $8.95
CARSON ELLIOTT
296 FRONT STREET DIAL WO 8-8491

FOR YOUR
TOYS
PAINTS
CHINA
FRED LEWIS
INDUSTRIES, LTD.
340 Front St. Dial WO 8-2268
WE DELIVER

If you ate extra
BIG or TALL
we can really fit you
STOUTS TO 200 LBS.
SIZES 46 TO 60
TALLS TO 6' 5"
SIZES 34 TO 50
FREE CATALOGUE ON REQUEST
Geo. Richards
KINGSIZE CLOTHES
355 Yonge St.
TORONTO EM. 8-5050

Play it safe . . .
If you DRIVE . . . drink TEA

PHONE for your LOAN in 1 trip!
EXAMPLES OF LOANS

	12 Mo.	24 Mo.	36 Mo.
$300 You Get	$14.19	$13.00	$11.15
Repay Month	$12	$42	$77

Above payments cover everything! Free $ Payment for In-Interest. Phone, write or come in.
Loans $50 to $1500 or more
Personal FINANCE CO.
2 convenient offices—which is nearest you?
BELLEVILLE — 204½ Front St., 2nd Floor ..... Woodland 8-6734
TRENTON — 23 Dundas Street W., 2nd Floor ..... Phone: 6582
OPEN FRIDAY EVENING UNTIL 8.00 P.M.
Loans made to residents of all surrounding towns • Personal Finance Company of Canada

EVERYTHING MUST GO!
UP TO 40% OFF REG. PRICES
TOYS
TV SETS
RADIOS
BICYCLES
CAMERAS
CLOTHES DRYERS
REFRIGERATORS
WASHING MACHINES
NO PAYMENTS UNTIL AFTER Christmas
FAMOUS NAME BRANDS
Sunbeam
General Electric
Admiral
Proctor
Thistle Terz
Hoover
Sylvania
Seabreeze
Alliance
And Others
BOOTH Radio & Television Ltd.
170 FRONT ST. (Opposite City Hall)
DIAL WO 8-5785
— OPEN EVENINGS —

RURAL LADIES
Here is the ideal Christmas gift for your husband. Just released—
The D. L. PARKS BOOK
SUCCESSFUL CROP PRODUCTION IN EASTERN CANADA
An easy-to-read, practical, unbiased coverage of our own crops and problems written by a local man who is well known and liked by us all "Doug" L. Parks of Campbellcroft. A surefire gift for any Quinte district farmer. Available at our store now . . .
$5.95 Per copy
BISHOP SEEDS LTD.
172 Front St. Phone WO 8-2423

Canadian Civilian Flying Boat Sinks In Scottish Loch

KYLEAKIN, Scotland (CP)—A Canadian civilian flying boat sank in a Scottish loch with one man aboard today after being taken in tow following a crash-landing at sea.

The navigator, who stayed on the plane for shipping safety reasons when the other five crew members were taken aboard a passenger steamer, was believed rescued.

However the pilot, Sam Taylor of Ottawa, said there was at least a slim hope that navigator A. H. Buchanan, a Scot who had been living in Ottawa, was still alive.

The aircraft was registered with Spartan Airways of Ottawa. It was flying from Ottawa to India by way of Greenland and Prestwick, Scotland, when its fuel supply ran low and it came down between the Isle of Skye and the Scottish mainland.

The coast guard said that all search for the navigator had been abandoned. The plane was lying in several fathoms of water and owing to the gale no attempts could be made by divers to get to it.

CLEAN SMOKE

Manchester was the first smokeless zone in Britain, with laws against factory stacks emitting dark smoke.

103 YEARS OLD

Mrs. Abraham Watchorn of Carleton Place, Ont., celebrated her 103rd birthday December 16. She has 11 children, 23 grandchildren and 19 great-grandchildren. (CP Photo).

MINERALS

Australian minerals production reached a record $411,300,000 value in 1954.

Charge Workers Operated Presses In Unsafe Manner

KITCHENER (CP)—The trial of four employees charged with operating punch presses in an unsafe manner at the Hahn Brass Ltd. factory in nearby New Hamburg has been adjourned to Jan. 3.

Only one of the four accused, Nick Elzar of New Hamburg, was arraigned before deputy magistrate Alan Barron, Tuesday.

He is charged under the Ontario Factory, Shop and Office Building Act with operating a plant machine Sept. 23 in such a manner as to endanger his own safety. The charge was laid several weeks ago by the firm's production manager, Woodrow Doerr.

Mr. Doerr, who was convicted Dec. 7 of operating an unsafe factory for employees, is permitted under the act to lay a counter-charge if he feels the employees were responsible for the unsafe conditions.

Also charged by him were Dan Lichti, Hendrick Bertel and Dennis Zwarg, all of New Hamburg.

4,000,000 LIVES

It has been estimated that between 3,000,000 and 4,000,000 persons have lost their lives in earthquakes since the 6th century.

YOUNGEST PILOT BEST IN CLASS

At 17, Helen Bradley of Picton, Ont., is Canada's youngest airplane pilot. But that did not stop her from winning a trophy for leading her class at the Prince Edward Flying club. (Central Press Canadian).

Mouse Population Being Depleted By Gas Fumes

ENCINO, Calif. (AP)—'Twas the week before Christmas and all through the town, creatures were stirring. Mice. Millions of them.

The rodents, multiplying unnoticed on an abandoned ranch, overran homes, stores and schools. Cats were too outnumbered to be effective. But now people are counter-attacking, and a sad Yule is in store for the mice.

The city health department tells the story this way:

When a chicken ranch was abandoned in this San Fernando valley suburb, its operators left behind large stores of grain. It was a wind-fall for the mouse population. They moved in and lived like kings until the supply ran out.

Then they started fanning out through the heavily-populated area around the ranch. After complaints from scores of householders—some said they were killing more than 100 mice a day on their premises—the health department organized a task force.

They gassed the abandoned ranch with cyanide fumes Tuesday and are advancing on other nesting areas. They hope that by Christmas few mice will be stirring.

FIRE HERO

Five-year-old Jimmy Miller of Kenora, Ont., listens to his new wrist watch tick. The Good Deeds Club of Kenora, gave him the watch for saving his four younger brothers and sisters from a fire. When a heater exploded in the one-room cabin where the Miller children were sleeping, Jimmy led his brothers to safety and then carried out his baby sister. His pants caught fire and he suffered severe leg burns. His mother was away from the cabin at the time. (CP Photo).

Woman Arrested For Embezzlement Of $175,856

TIPTON, Ind. (AP)—A woman bank cashier suffering from cancer who said doctors had given her but six weeks to live, was arrested Wednesday on charges of embezzling $175,856 from the Union State Bank at Windfall over a 20-year period.

Mrs. Genevieve Campbell was released on $2,000 bond provided by her father, Dan P. Wright of Windfall.

She had been a trusted employee of the bank more than 20 years.

Assistant U.S. attorney Don A. Tebbert said the long-time embezzlement was uncovered during a weekly audit last June while Mrs. Campbell was in hospital.

Soon after the shortage was found, full restitution was made by Wright, a farmer, who had inherited nearly $250,000 from his sister, Tebbert said.

GRANTS DELAY

NEW YORK (CP) — A special court Wednesday granted counsel until Dec. 27 to submit briefs in the case of a 64-year-old Canadian grandmother on trial for allegedly conspiring to sell a baby to a childless New York couple. The court will decide in the trial of Mrs. Rachel Baker of Montreal will be rendered Dec. 29. Meanwhile, she was remanded to jail.

PERCIVAL'S

LAST MINUTE . . . .

PHILCO TELEVISION
Makes a Real Family Gift
AS LOW AS $285.00
Low Monthly Payments

MANTEL RADIOS
A PERSONAL GIFT THAT WILL BE APPRECIATED BY ANYONE
AS LOW AS $27.95

RECORD PLAYERS
QUALITY SOUND AND APPEARANCE ALL COMBINED IN THESE LOVELY RECORD PLAYERS. THEY MAKE A LASTING CHRISTMAS GIFT.
AS LOW AS $29.95

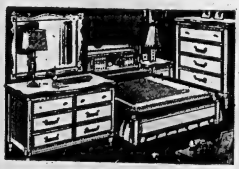

BEDROOM SUITES
Wake up to new beauty on Christmas Morning and from then on
SEE OUR COMPLETE SELECTION OF BEDROOM SUITES.
AS LOW AS $119.50

Chrome Suites $54.50 up
WROUGHT IRON SUITES $64.50 up

GIFT CHAIRS IN GRAND VARIETY

From $9.95 Up
TAKE YOUR PICK OF HUNDREDS OF BRAND NEW CHAIRS IN EVERY STYLE IMAGINABLE! COLORS AND FABRICS TO PLEASE EVERYONE! HURRY!

Chesterfield Suite

WIDE CHOICE OF COLORS, STYLES IN SOFA BEDS SECTIONAL SUITES, DAVENPORT ETC. ALL OF QUALITY MATERIAL FOR YOUR SITTING AND SLEEPING COMFORT.
As Low As $159.50

GET IN THE $400.00 PRIZE DRAW

SHOPPING VALUES!

SMOKERS - MAGAZINE RACKS - TABLES
ALL IN LOVELY WROUGHT IRON. DESIGNED TO FIT IN WITH ANY DECORATIVE SCHEME.
From $8.95

TABLE LAMPS
Any design, color you want —we have it.
As Low As $5.95

TRI-LAMPS
Colorful — decorative and modernly styled.
As Low As $13.95

HASSOCKS
ALL TYPES — COLORS — THAT WILL BLEND IN WITH YOUR LIVING ROOM FURNITURE.
From $3.49

CEDAR CHESTS

20% off
Wide Choice
From $39.50

$400.00 IN PRIZES
EVERY DOLLAR YOU SPEND ENTITLES YOU TO ONE CHANCE — DON'T MISS OUT ON IT — YOU MAY WIN ONE OF THE 15 BEAUTIFUL PRIZES.

PERCIVAL'S

380 FRONT ST. DIAL WO 2-3489
333 FRONT ST. DIAL WO 8-6883
Peterborough Branch 175 Hunter St.

WEALTH FROM GROUND

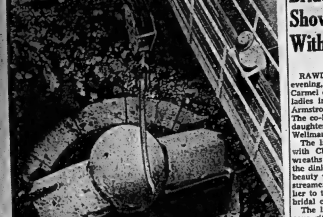

Canadians set a record in the mining industry in 1955 by digging $1,700,000,000 in new wealth from the ground. One of the spectacular developments was in iron ore, as loads of iron ore slip down the slope of the primary crusher into a gyratory crusher at the Marmora iron-ore mines. The Marmora mine, in eastern Ontario, is the country's newest iron-ore project and the first shipments were sent to United States mills this year. (CP Photo).

Mining Industry Brought $1,700,000,000 of Wealth Out of Ground This Year

By FORBES RHUDE
Canadian Press Business Editor

Canada's mining industry brought at least $1,700,000,000 of new wealth out of the ground in 1955—a record production, more than $200,000,000 above last year.

It employed almost 130,000 people with a payroll of $475,000,000 and indirectly contributed to the pay envelopes of everyone.

It was a vital drive in making 1955 Canada's most prosperous year and, with world and home demand showing every sign of increasing, promises increasing fortune to Canadians in future.

In 15 years production has increased in value by nearly $1,000,000,000, while 35 years ago it was worth only $70,000,000.

NEW CONTRIBUTORS

Most spectacular 1955 developments were in iron ore, uranium and oil — all relatively recent comers as substantial contributions to the national treasure chest—and copper.

Iron Ore Company of Canada, whose $250,000,000 Quebec-Labrador operation went into production last year, produced 8,500,000 tons of iron ore and shipped 7,721,654 tons. Steep Rock iron Mines in northwestern Ontario shipped 2,365,555 tons, up about 1,000,000 tons from last year, and has a 1956 objective of 3,250,000 tons. First shipments came from Marmora in eastern Ontario.

Total production, including Bell Island in Newfoundland and Ogilvie's Algoma ore, will be about 15,000,000 tons. Exports may exceed 10,000,000 compared with 825,000,00 last year.

International Nickel Company's new $19,000,000 plant for extraction of the iron content from nickel-copper ores will go into production in 1956 at Copper Cliff, Ont.

Steel Company of Canada, Hamilton and Pickhands, Mather and Company, Cleveland, will spend $16,000,000 to reopen an old iron mine at Bristol in Pontiac county, Quebec.

Texada Mines in British Columbia will ship 260,000 tons to Japan in the next eight months.

PLAN BIG PROJECTS

Meantime a number of companies have large projects on the boards for further development of the vast iron-ore reserves of northern Quebec and Labrador.

In uranium, Gunnar Mines in the Beaverlodge area of Saskatchewan and Pronto Uranium Mines in Ontario's Blind River district, went into production. These companies, along with Algom Uranium Mines and Consolidated Denison Mines, both at Blind River, and Bicroft Uranium Mines in Ontario's Bancroft area, have contracts with the federal government for delivery of $336,915,000 worth of uranium concentrates by 1962.

Uranium production in 1955 is estimated at $48,000,000 compared with $6,000,000 at the end of the war. It is expected to reach $180,000,00 yearly by 1958.

Oil and natural gas, though becoming almost old stories, were probably most spectacular of all.

Western oil production was up nearly one-third at more than 12,000,000 barrels, about half of Canada's current needs, and the industry spent $400,000,000 in search and development.

EXPORTS WAY UP

Expanding markets developed in the United States Pacific Northwest, St. Paul and Great Lakes areas and exports were about $35,000,000 compared with $6,000,000 in 1954.

The West's growing natural gas reserves now are estimated at 16,500,000,000,000 cubic feet.

Peace River gas has a market on the west coast and the United States Pacific Northwest and a $142,000,000, 650-mile pipeline is being built to deliver it. The proposed $230,000,000 natural-gas pipeline from Alberta to eastern Canada cleared some hurdles but others remain.

Copper was boomed by steeply rising prices, a world scarcity and the prospect of high demand.

Old workings are being revived in Newfoundland; a $40,000,000 development complex with the new town of Murdochville, started production in Quebec's Gaspe peninsula; the Manitouwadge area of Ontario headed toward production; and the coffers of such major producers as International Nickel, Noranda Mines and Hudson Bay Mining and Smelting were enriched by high world prices.

HUGE NICKEL OUTPUT

International Nickel, which doubles-as Canada's largest copper producer and the world's largest nickel producer, probably will exceed last year's nickel production of 282,000,000 pounds. Sherritt Gordon Mines' new nickel-copper property at Lynn Lake, Man., got up to a nickel-production rate of around 20,000,000 pounds.

New Brunswick went into leadzinc production amid predictions that the province may be on the threshold of its greatest expansion as a result of mineral developments in its north. A complete metallurgical and chemical industry and a $125,000,000 plant are envisaged.

Consolidated Mining and Smelting Company, Canada's largest lead-zinc producer at Trail and at Kimberley in British Columbia, is completing a huge modernization and expansion program.

The Quebec asbestos industry increased production amid a $70,000,000 expansion.

Frobisher-Veriennes interests propose an initial expenditure of $50,000,000 on the Yukon side of a power and metallurgical project in northwest British Columbia. If international complications are cleared away, it may run to an ultimate $100,000,000.

ALUMINUM INDUSTRY

The aluminum industry, considered an associate of mining but not part of it because its mineral, bauxite, comes from abroad continued to expand. Aluminum Company of Canada recently announced immediate expansion of its Quebec production by 22,000 tons to 569,000 tons yearly; and is expanding its production at Kitimat, B.C., from the initial 91,500 tons to 151,500.

Gold, discouraged in recent years but cheered a bit this year by return of the Canadian dollar toward par with the American, will show increased production.

A long list of other minerals reported increased output and a variety of newer minerals of the nuclear age grew in prominence.

Coal, lead and silver were among the few reporting decreases.

As new ventures developed, new towns were established and mining roads, highways and railways pushed back the frontier to bring out the new wealth and give easier access for the explorer, prospector and developer.

Canadian National Railways is building a $75,000,000 288-mile line into Quebec's Chibougamau from two directions, and both it and Canadian Pacific Railway opened lines into Manitouwadge in northwestern Ontario.

RAWDON

Bride-to-Be Showered With Gifts

RAWDON. — Last Wednesday evening, Mrs. Harry Brown, of Carmel community, entertained 30 ladies in honor of Miss Marlene Armstrong, a December bride. The co-hostess, was Mrs. Brown's daughter, Mrs. Gerald Clancy of Wellman's.

The living room was decorated with Christmas greenery, bells, wreaths and a lighted tree, while the dining room was a bower of beauty with pink and white streamers and bells from chandelier to the table and a decorated bridal chair.

The large array of miscellaneous gifts was placed on the table and during the evening, Marlene sat in the special chair and opened the parcels. Vari-colored balloons filled with colorful confetti, popped at various intervals, startling Marlene.

Mrs. Brown presided over a series of contests which were amusing. One was a 'Name Contest' using the initials M. and J. and was followed by a "musical romance".

Mrs. Gerald Clancy and Mrs. Arthur Pryer contributed a piano duet and Miss Dorothy Johnston gave a piano solo.

ADDRESS READ

The address was read by Mrs. Gerald Clancy (nee Verna Brown), and she and her mother made the presentation of a humorous bride's book, and a small tub filled with household gadgets packed in shavings.

After Marlene had sorted out these articles and opened the various gifts, she voiced her appreciative thanks.

The hostesses served Christmas refreshments and ice cream.

Johnstown

JOHNSTOWN — Mr. and Mrs. E. Bush spent a day recently with Mr. and Mrs. Roy Bush and with Mr. and Mrs. Glenn Bush, Stirling.

Mrs. G. C. Stickle spent a recent Thursday with her daughter and husband, Mr. and Mrs. Harold Terry, of Frankford.

The Junior Farmers held its meeting in Allen's community hall on Thursday evening.

Mrs. Fred Meyers and Mrs. Bill Harry attended the Junior W.A. bazaar at King St. Church, Trenton, on Wednesday last.

Mr. and Mrs. Byron Harder and children had supper with Mr. and Mrs. Alex. Vandervoort on Sunday evening.

Mr. and Mrs. Ernest Bush attended a family reunion at the home of her brother, Rev. Frank Cryderman, and Mrs. Cryderman, of Toronto, on Tuesday night.

Mr. and Mrs. Clayton Curtis spent the supper hour and evening with their daughter and son-in-law, Mr. and Mrs. Walter Lohnes, on Sunday.

Mr. and Mrs. Earl Brooks, Ronnie and Allan, of Frankford, were callers on Mr. and Mrs. Basil Brooks.

Johnstown is holding a Christmas eve service, and we welcome.

Mrs. G. C. McLean spent several days at Belleville this week with her daughter and family, Mr. and Mrs. Robert Soaffe.

Mr. and Mrs. Ernest Bush called on the aunt and uncle of Mrs. Bush, Mr. and Mrs. Bruce Ferguson, who were celebrating their 58th wedding anniversary.

Mr. and Mrs. Ernest Curtis spent Saturday evening with her sister and husband, Mr. and Mrs. Alva Meyers, on Saturday evening.

Arden

ARDEN — Mr. and Mrs. Grant Loyst and son, Garry, also Mr. Peter North, of Toronto, visited the former's parents, Mr. and Mrs. Stanley Loyst, recently.

Mr. and Mrs. Calvin Hawes and son, of Belleville, were Sunday guests of the former's sister, Mrs. Wilmer Fleiler and Mr. Fleiler.

Mr. and Mrs. Robert Craig, of Napanee, called on the latter's grandparents, Mr. and Mrs. William Loyst on Sunday.

Mr. Lorne Thompson has returned to Oshawa, after visiting his father, Mr. George Thompson also his sister, Mrs. Arthur Shaw.

Mr. and Mrs. Christopher Hawes called on friends in Tweed on Saturday.

Mr. and Mrs. George Robling, of Toronto, called on friends here on their way to Florida, where they will spend the winter months.

Mr. and Mrs. Everett Scott are spending a few days in Kingston, guests of their daughters, Mrs. Robert Hornbeck and Mrs. Dingwell.

Mr. and Mrs. Gerald Loyst visited the latter's sister, Mrs. Bruce McDonald and Mr. McDonald at Toronto, recently.

Mr. and Mrs. Wilmer Fleiler and family, also Mrs. Nellie Woodcock called on friends in Tweed on Saturday.

Mr. and Mrs. George England spent a few days recently with their daughter at Niagara Falls.

Mr. and Mrs. Stanley Loyst have returned home after spending the weekend with their daughter, Mrs. Gerald Ingler and Mr. Ingles at Tweed.

Mr. Donald Thompson and brother, Lorne, visited their sister at Marmora on Friday.

Mr. Reggie Loyst of Napanee spent the dinner hour on Sunday with his mother, Mrs. Gladys Loyst.

THE
JOHN LEWIS
CO. LTD.
265 FRONT ST.

Survey Shows Christmas Trade Up 10pc Over Years Since War

By THE CANADIAN PRESS

Canadian shoppers have been storming the stores with bulging wallets, and indications are that it will be a gold-plated Christmas for both buyers and sellers.

A Canadian Press survey shows retailers throughout the country anticipate their total business this pre-season will be 10 per cent above any year since the Second World War and most shoppers, they say, are operating on the luxury level.

Television set sales are brisk from St. John's, Nfld., where station CJON-TV recently took to the air, to Victoria where it is reported one dealer ordered "all the $2,000 color TV sets we can get."

EXPENSIVE PURCHASES

An exclusive Toronto shop sold four mink coats before 10 a.m. one day recently and a Vancouver store owner says he can't keep up with the demand for electric organs—priced about $1,200.

You can buy an old-fashioned street car that plays 12 tunes for $395 in Toronto, or a $129 doll in Montreal.

WINNERS
of
TURKEY DRAW
at Wallbridge

Jack Hall, R.R. 2, Frankford
Frank Smith, Foxboro
Carmen Bino, Frank St., Belleville
Don Woods, Tweed

Perhaps the most startling sales are being rung up in Santa-thronged toy departments. West coast merchants are offering $46 "kiddilacs" and $32 toy diesel engines while an Ottawa store displays $14 doll carriages.

REALISTIC TOYS

Retailers report the trend in toys is toward working miniatures of the real thing, and away from Mary Crockett or outer space equipment.

Said a Montreal merchant:

"Each Christmas, toys get more and more realistic. If they won't do something, the kids don't want them.

"Dump trucks have got to dump. Saxophones have got to play real tunes. Dolls have to be as much like baby sister as possible. Kitchen sets must be able to cook real food.

"You can't palm off a static replica of an adult object on a child, and get any reaction."

EMPTYING PIGGY BANKS

But the children are not only on the receiving end when it comes to gifts. One large Montreal department store opened a "piggy bank shop," catering exclusively to the small fry.

Said sales girl Ann Cadman:

"Children are very practical. They know just what their parents have and what they need. Our cashier is getting used to handling mountains of pennies from piggy banks."

A department store in Toronto has a gimmick for the men too. This section allows no women, and men can get special attention in buying such items as lingerie. It helps the shy male and sales are booming.

"Do-it-yourself" kits are popular among adults and children. For the kids they range from antique cars to jet aircraft space ships. The adults are a little more conservative with such items as furniture kits in demand.

Gift certificates are on the upswing as women subscribe to the idea, "let him select his own."

But adults still buy the old standard gifts, ties, shirts, perfume and stockings, for their mates.

for traditional New Year greetings

"Hello's" . . . for Christmas

"Thank You's" . . . See our wide selection!

SCHWAB'S
322 FRONT ST. — BELLEVILLE ONT.

WE'RE HAVING A
HOLIDAY ON CHRISTMAS

In order to give our staff a well deserved holiday on Christmas our Taxi business will be closed from 2.30 a.m. Christmas Day to 6 a.m. Tuesday Morning. We would like to express our appreciation of the business accorded us in the past year and take this opportunity of wishing one and all a

Very Merry Christmas
DAFOE'S TAXI
DIAL WO 2-3441

Simpsons-Sears

LAST-MINUTE
GIFT SUGGESTIONS

Even Though There Are ONLY 20 SHOPPING HOURS LEFT 'Till Christmas, Let Simpsons-Sears Help You With Your Christmas Gift Needs - A Whole Store To Choose From

For Her!

- COFFEE PERCOLATORS
- HEATING PADS
- HAMPERS
- ELECTRIC KETTLES
- STEAM - DRY IRONS
- WATERLESS COOKWARE SETS
- PRESTO COOKERS
- TV SNACK TABLES
- HOSTESS CHAIRS
- SEWING MACHINES
- VACUUM CLEANERS
- FLOOR POLISHERS
- SUITCASE SET
- LAMPS
- CLOCK RADIOS
- CARD TABLES SETS
- COMBINATION HI-FI — TV — PHONOGRAPH
- TOASTERS
- FOOD MIXERS

For the Children!

- SLEIGHS
- SKATES
- HOCKEY STICKS
- HOCKEY EQUIPMENT
- ALL SORTS OF GAMES
- WHEEL GOODS
- DOLLS
- PULL TOYS
- HOCKEY GAMES
- DOLL CARRIAGES
- TRAINS & ACCESSORIES
- MICROSCOPE SETS
- FLYING HELICOPTER
- MUSICAL TOYS
- HOLSTER SETS
- POP-GUNS
- TOY PIANOS
- CAKE MIX SETS
- REAL ELECTRIC STOVES
- RUGBY BALLS

For Him!

- POWER SAWS
- POWER DRILLS
- POWER SANDERS
- CHISEL SETS — 8 PCE.
- FISHING TACKLE
- HUNTING COATS
- CELLARETTE
- EASY CHAIRS
- GLADSTONE BAGS
- MANTEL RADIOS
- DART BOARDS
- THERMOMETERS
- SPORT BAGS
- SNOW TIRES
- CAR CUSHIONS
- SLUSH MATS
- CLOCKS
- ELECTRIC SHAVERS
- PEN KNIVES
- ALUMINUM SNOW SHOVELS

CHRISTMAS TREE LIGHTS — OUTDOOR LIGHTS
WREATHS — CHRISTMAS DECORATIONS
— AND —
A FURTHER HOST OF IDEAS FOR CHRISTMAS GIFTS

OPEN TONIGHT AND FRIDAY NIGHT TILL 9.00 O'CLOCK
CLOSE SATURDAY — DECEMBER 24th., AT 6.00 P.M.

There Is Still Plenty of Time To Open A Credit Account For Christmas Shopping

Simpsons-Sears
329 FRONT ST. BELLEVILLE

Second Section

The Ontario Intelligencer

Chips Sports Theatre | Comics Radio Classified

BELLEVILLE, ONTARIO, THURSDAY, DECEMBER 22, 1955

Muncey Reserve Indian Sent For Trial on Murder Count After Pig-Pen Death of Man

LONDON, Ont. (CP) — Edward Waucaush, 38, a treaty Indian from the Muncey reserve will be tried by a Supreme Court justice and jury on a charge of murder in the pig-pen death of Daniel Mullins, 59, a bachelor Melbourne farmer who was slain Dec. 6.

The next sitting of Assize Court here is slated to begin Jan. 10.

County court magistrate F. G. McAlister committed Waucaush for trial in the higher court after listening to 12 witnesses called by crown attorney Claudé C. Savage during a three-hour preliminary hearing here Wednesday.

Type-written copies of a statement Ontario Provincial Police Inspector Thomas Wright said Waucaush made to him after arrest on Dec. 7 were handed to the magistrate and defence counsel W. S. Poole, but they were not read in court.

Chief crown witness Gordon M. Snake, also a resident of the Muncey reserve, told of accompanying Waucaush to the Mullins farm to steal gasoline on the night the farmer was killed.

Dr. John Fisher, provincial pathologist, said Mullins died of a bullet wound in the head. He said the body had been badly mutilated but did not believe the disfiguration had been caused by human intervention — but only by pigs in the pen where the body was found.

Besides the skull fracture caused by the bullet Dr. Fisher said two other skull fractures were discovered and additional fractures in the nose and jaw. He said the fractures "quite possibly" could have been caused by a series of falls.

Mrs. Bell said she got a telephone call from Mrs. Daniels about 5 a.m. Nov. 21. She quoted Mrs. Daniels as saying:

"Come up right away, Darrell is dead."

Mrs. Daniels, she testified, said she had given Darrell a drink of water about 1 a.m. Then, she said, she quoted Mrs. Daniels as saying, she found the boy dead on his cot.

Dr. R. M. Jewell said the child's death was reported to him about 8 a.m. Edgar Morris had set it when he arrived.

Dr. Jewell said full rigor mortis would take about 12 hours to set in. The case is continuing.

Wrist Broken For Ten Days Says Pathologist

TORONTO (CP)—A three-year-old boy had an unattended broken wrist for at least 10 days before he choked to death on food particles in his suburban Scarborough boarding-house home, a Toronto pathologist testified Wednesday.

Dr. S. F. Penny was a crown witness at the trial of Mrs. Marjorie Jean Daniels, 33, charged with assault and neglect to provide the necessities of life for Darrell Bell, who was in her care.

Dr. Penny said the child was suffering a fractured wrist without medical attention for "10 or 12 days" before he died in his bed of asphyxiation.

Mrs. Ernest Bell, Darrell's mother, testified she had boarded the boy and his twin sister Darlene with Mrs. Daniels because she could not find accommodation for her five children.

The pathologist who examined the body said he found dried blood on the back of the face, back and arms. He said it was "possible" the bruise could have been caused by a series of falls.

Mrs. Bell said she got a telephone call from Mrs. Daniels about 5 a.m. Nov. 21. She quoted Mrs. Daniels as saying:

"Come up right away, Darrell is dead."

Mrs. Daniels, she testified, said she had given Darrell a drink of water about 1 a.m. Then, she said, she quoted Mrs. Daniels as saying, she found the boy dead on his cot.

Dr. R. M. Jewell said the child's death was reported to him about 8 a.m. Edgar Morris had set it when he arrived.

Dr. Jewell said full rigor mortis would take about 12 hours to set in. The case is continuing.

Company Rejects Union Proposal

TORONTO (CP)—Canada Wire and Cable Wednesday rejected a back-to-work proposal by the United Electrical Workers (Ind.).

After a Monday meeting of 1,200 strikers, a spokesman said calling for an immediate return to work on a no-discrimination basis. Terms would include putting into effect the recommendations of conditions of a conciliation board. Company and union would meet labor minister Daley to resolve outstanding differences.

On strike since Sept. 30, the union said a recent injunction obtained by the company restricting the number of pickets "weighted the balance against the strikers." The union was striking for a 10-cent-an-hour increase.

Report U.S. Ford Co. Assets Almost 2½ Billion Dollars

NEW YORK (AP)—The complex statistics also showed that Ford's financial machinery for bringing the public into ownership of the Motor Co. stock rolls into high gear today.

While the Securities and Exchange Commission studied the comprehensive registration statement filed by the company Wednesday, brokers reported orders piling up from regular customers and people who have never owned a share of stock. Wall street agreed that there wouldn't be enough shares to meet demand—though the Ford Foundation, which is selling the shares, has boosted the number to be offered from 7,000,000 to 10,200,000.

Filing of the registration statement represented the final step before the shares go on sale. To comply with SEC regulations, the Ford Company had to disclose financial data that it had been keeping strictly to itself, something a privately-owned firm can do.

HUGE ASSETS

Assets of the No. 2 automaker were placed at $2,483,000,000. The net profit of $312,262,000 for the first nine months of 1955 compared with $912,888,000 for General Motors and $70,627,000 for Chrysler, Ford's major competitors.

Comparative earnings in 1954 were: for Ford, $227,800,000, for General motors, $805,974,000, for Chrysler, $18,517,000.

Jan. 18 has been picked as the tentative date for offering the shares to the public. The co-managers of the underwriting syndicate have told the more than 700 participating underwriters that they must assure widespread distribution of the shares. They are not supposed to sell more than 100 shares to any customer initially. Under some circumstances they may sell more than that, but 200 shares is a top limit.

When all 10,200,000 shares have been sold, the stock will start trading in the over-the-counter market. It's expected that around March 1, the shares will be admitted to trading on the New York stock exchange.

Former FBI Agent Doing All Right With Ford Stock

WASHINGTON (AP)—Old FBI associates of John S. Bugas read with interest Wednesday that he's done quite well financially.

Bugas, a big, quick-moving man with a soft voice, quit as agent-in-charge of the FBI office in Detroit in May 1944, to go to the Ford Motor Company.

Bugas was getting $6,500 a year when he quit the FBI. By now, had he stayed on, he would be doing better, possibly making as much as $12,000. But Ford declined Wednesday, in making public its financial affairs for the first time, that Bugas has no cause for complaint.

"DIRECT REMUNERATION"

Ford listed 1953 "aggregate direct remuneration" for Bugas at $187,785. Bugas is Ford's vice-president for industrial relations. But even this failed to tell how well Bugas has done financially, since he listed him as among key officials who received options to buy Class A stock in 1953. Those officials have options to buy the stock at $64 a share.

The option gives him the right to buy 60,000 shares over a period of years. He exercised his option to buy 18,000 shares this year and has sold 12,000 of the shares in coming years at $21 a share.

If he exercises all of his options, he may buy 31,250,000 for 60,000 shares. The stock now is believed to be marketable at about $75 a share. On this assumed value Bugas stands to make a profit of nearly $2,250,000.

Spring Session Of Legislature To Open Jan. 31

TORONTO (CP) — The Ontario legislature spring session, expected to open Jan. 31, will face one of the busiest legislative fits in years, it was reported Wednesday.

Much of the work will be designed to bring existing acts into line with modern conditions.

For example, the highway department is reported studying the Municipal Improvement Act for changes which would extend its scope to northern Ontario and some unorganized districts. The legislation was originally designed for southern Ontario. Other changes were said scheduled for the Highway Traffic Act, health and hospitals legislation.

Queen's Park sources said the government has a full program planned to help clear away business before the dissolution set March for the Easter recess.

Although previous openings have been held on Thursdays, Premier Frost is said to favor the Tuesday opening because it would give the government a chance to establish various legislative committees before the end of the session's first week.

Cold War Moves To Khyber Pass

KABUL, Afghanistan (Reuters) The Soviet leaders' visit to Afghanistan has brought the cold war to Khyber, cross-roading India and the plains of Pakistan, according to Western diplomats here.

They consider bat Marshal Nikolai Bulganin and Nikita Khrushchev succeeded in an effort to ensure that Afghanistan remains a buffer for the Soviet Union and becomes a potential base in the heart of the Baghdad pact area between Iran and Pakistan.

Afghanistan, which is an underpeloped country, needs the massive aid the Soviets have offered, while the Afghan government under Premier Mohamgned Daud Khan is keen to strengthen the country militarily and economically against Pakistan.

Afghanistan has a running dispute with Pakistan over the Pushto-speaking tribesmen, contending that they should have a right to self-determination, while Pakistan says they are quite content as Pakistanis.

Bulganin, soviet premier, supported Afghanistan's view.

Cont. E. Cousins finds there is no place to pin a parking tag on a camel. The camel was hitched to a downtown Vancouver parking meter during the appearance of the touring Black Hills Passion Play. (CP Photo).

Prime Minister Will Spend Christmas at Quebec Home

By GUY DRAPEAU
Canadian Press Staff Writer

QUEBEC (CP)—Prime Minister St. Laurent is due here Saturday to spend Christmas with his family, a holiday traditionally marked by church, children and quiet cheer.

The prime minister, expected to leave Ottawa Friday night, will be just an ordinary parishioner with his wife when he attends midnight mass at the magnificent parish church of St-Coeur-de-Marie near his home on Christmas Eve.

Christmas Day is given over to visiting his five children and 17 grand-children, most of whom are expected to be here.

For the big turkey dinner at noon, the 73-year-old prime minister and Mrs. St. Laurent will be at the home of their daughter, Mrs. Mathieu Samson. There, the remainder of the family will converge to dine on succulent delights.

In the evening, Jean-Paul St. Laurent, the prime minister's son elected last fall as Liberal member of Parliament for Temiscouata, will be host to another family gathering.

Mr. St. Laurent will be out calling early New Year's Day if he follows past practice.

First on the list may be the archbishop's palace, where he customarily extends his best wishes to Msgr. Maurice Roy. Then he may drop in at the Reform club to accept the greetings of Quebec City citizens.

That afternoon, in the past, he has visited all the parish priests in his Quebec East riding.

His New Year's message is usually recorded before he leaves Ottawa. It will be broadcast in English and French on a country-wide network.

He will miss one of his usual functions in the capital. He won't arrive from Ottawa in time to preside at the stripping of the

Reform club Christmas tree Friday, when toys are distributed to orphans and newspaper boys.

It is expected Mr. St. Laurent will return to Ottawa two or three days after New Year's.

"Jest a Second"

"My wife is economical too. We do without almost everything I need."

Dionne Sisters To Be at Home For Christmas

MONTREAL (CP) —The four Dionne quintuplet sisters will probably be home in Callander, Ont. for Christmas.

A spokesman at Notre Dame de l'Esperance Hospital here said Wednesday night that patients Marie and Annette are "very, very well now" and will be out in time to go home for the holiday.

Cecile and Yvonne, who are student nurses at the hospital, can choose either Christmas or New Year's to get away, he said. It is expected they will go home for Christmas.

Marie and Annette entered the hospital last month for checkups, which revealed nothing seriously wrong except a need for rest. Visiting with their nursing sisters has proved a "tonic," the spokesman said.

Marie had been in a Quebec City convent intending to enter the novitiate. Annette was studying art at Nicolet, Que.

It will be the second Christmas since the fifth sister, Emilie died in the summer of 1954.

2 Children Rescued

TORONTO (CP)—Two children, one with his clothing on fire, were rescued from the basement of their home here Wednesday. Raymond Wojtowych, 4, was saved by his father and taken to hospital. His condition was described as fair.

Firemen said gasoline stored in the basement, had been ignited by the furnace. The second child was treated at home.

MILITARY MUSIC

Kneller Hall in England was founded in 1857 to train bandsmen and band leaders from British Army ranks.

Bogus Surgeon Identified As Impostor Canadian Doctor Who Did Surgery in Korea

HUNTSVILLE, Tex. (AP)—O. B. Ellis, general manager of the Texas prison system, today identified an employee of the system as an impostor Canadian physician who performed major surgery on the Korean battlefront.

Ellis said the employee packed his belongings and left his quarters at the prison after being confronted with magazine articles concerning Ferdinand Waldo Demara, Jr., who as Dr. Joseph C. Cyr served as a surgeon in the Royal Canadian Navy.

"He became very indignant and denied that he was the same man," Ellis said.

"I am not going to stay around here and be insulted," Ellis quoted him as saying.

Ellis said the man, who gave his age as 36, had been employed in May by the system after he presented credentials that he held a doctor of education degree from Peabody University in Nashville, Tenn. He also claimed degrees from the University of Texas and Georgia Teachers College.

TOLD IN DETAIL

The prison manager said another employee found a Canadian-published magazine article which described in detail the activities and showed pictures of the Canadian, who had a long record as an impostor in vocation and avocation before he received a Royal Canadian Navy commission as a surgeon.

Ellis said the pictures of the Canadian were exact likenesses of the employee.

While employed by the prison, he "seemed very alert and did a good job" Ellis said. First assigned as lieutenant of the guards at the Wynn prison farm, he was later transferred to the main unit here.

He was doing good work but also along I felt he was just too good to be true," the manager said.

Demara, a native of Lawrence, Mass., caused considerable furor in 1951 after serving as a surgeon in the Korean War. The Canadian Navy said he enlisted as Dr. Joseph Cyr of Newcastle, N.B.

AROUSED COMMENT

He won considerable fame for a series of successful major operations he performed on wounded South Koreans, but newspaper accounts of his surgical exploits aroused comment in New Brunswick. The real Dr. Joseph Cyr reported his medical documents had disappeared the previous winter.

Demara, then 29, was discharged from Canada's sea services for fraudulent enlistment and was deported from Canada. His father said at that time that as far as he knew his son's only previous medical experience was as an orderly in a Boston eye and ear infirmary.

The elder Demara described his son as "bright to the point of genius" and said he once studied in a Trappist monastery.

Aboard the Canadian destroyer Cayuga he held the rank of surgeon lieutenant and was credited in detail the activities and showed with performing brilliant operations under trying conditions. He was reported to have collapsed a lung, removed a bullet from near the heart and amputated a limb. The operations were performed on wounded South Koreans brought aboard the ship.

WON'T ACCEPT

VANCOUVER (CP) — Mayor Fred Hume Wednesday said he will not accept the Liberal nomination for the Vancouver Centre provincial by-election Jan. 9. He was offered the nomination Tuesday by a special delegation at city hall.

LIVE FROM HOLLYWOOD
CHRISTMAS SING WITH BING
CHRISTMAS EVE 9 to 10 P.M.

CHARLES DICKENS CLASSIC
A CHRISTMAS CAROL
CHRISTMAS EVE 8.30 P.M.

CHRISTMAS CAROLS
THE ROBERT SHAW CHORALE
CHRISTMAS DAY 10.30 A.M.

DIRECT FROM LONDON
H. M. THE QUEEN
CHRISTMAS DAY 10.00 A.M.

BELLEVILLE'S CHURCH CHOIRS
CHRISTMAS IN THE CHURCHES
CHRISTMAS DAY 3.05 P.M.

STARRING DOROTHY LAMOUR
HIS WONDERS TO PERFORM
CHRISTMAS DAY 7.00 P.M.

LIVE FROM NEW YORK
THE WOOLWORTH HOUR
CHRISTMAS DAY 1 to 2 P.M.

FROM AROUND HOME
GREETINGS FROM AROUND THE BAY
CHRISTMAS DAY 4.05 P.M.

STARRING JOE E. BROWN
THESE THE HUMBLE
CHRISTMAS EVE 7.30 P.M.

DIRECT FROM MONTREAL
SINGING STARS of TO-MORROW
CHRISTMAS DAY 5.30 P.M.

SOME OF CJBQ'S HAPPY CHRISTMAS PROGRAMS

BARGAINS GALORE! TINY TOT TOWN Continues With The Bargains.... MUST VACATE BY DEC. 31st

FIXTURES FOR SALE

NEW OPERATION PROMISES NORMAL LIFE FOR TWIN

A new-type operation developed at the Hospital for Sick Children in Toronto has given life to Dianne Clarke, left, 19 months, shown with her mother, Mrs. Gordon Clarke, she is now almost indistinguishable from her twin sister, Louise, but at birth her chances of survival or normalcy were slim. She suffered from hydrocephalus, or water on the brain, a condition which doomed children a few years ago. The operation which saved her, consisting of draining excess spinal fluid through a tube, has been performed on 35 other children since May, 1953. (Central Press Canadian).

Marsh Hill

MARSH HILL — Mr. and Mrs. Milton Bird were dinner guests on Sunday of Mr. and Mrs. E. E. Finkle.

Sorry to report the music supervisor for the school, Miss Grace Pitman, is a patient in the Belleville General Hospital.

Mrs. Frank Finkle, Mr. and Mrs. Allen Finkle and family; Mr. and Mrs. Leslie Finkle and girls, were guests Sunday night of Mr. and Mrs. Clare Finkle of Trenton.

FINE GROVE W.I.

The December meeting of the Pine Grove W.I. was held at the home of Mrs. Harry Coulter with 13 members and four visitors present.

The president, Mrs. Bartindale, opened the meeting with the reading of an old English Christmas carol.

The roll call was answered by the reading of a Christmas verse.

"Thank you" letters were read from the Canadian Mental Health Association; Polio Patients' Comfort Club, and the Salvation Army.

It was decided to hold a social evening on January 20, the committee will include Mesdames Harold Detlor, James Campbell and Grace Bartindale.

Reports of the standing committees were given. Current Events were given by Mrs. Farley Lindenfield.

The Christmas program, prepared by the directors, was convened by Mrs. John Brown, who opened the program with the reading of "Getting On To Christmas," by Edgar Guest; a reading, "Unselfish Babe," by Mrs. Alex Tanner; reading, "Prairie Christmas," Mrs. Farley Lindenfield; Mrs. Brown gave a paper, "The Meaning of Christmas."

Once more thoughts turn to Christmas and preparations for its observance are begun. Christmas music has been on the air; stores have put up elaborate decorations and goods have been displayed in seasonable wrappings. Neighbors are greeted with the usual question: "Have you finished your Christmas shopping?"

Some give gifts because everyone does it; and some give them to keep in with the clique, and some give gifts because they have a high regard for the person of whom giving is the outward expression of inward thoughts and desires.

When this is done, one of the attributes of Christ is imitated, who gives everything, even eternal life.

Children should be taught it is gifts of love that are given "demand" certain things, and that they have no right to

HIS ANNIVERSARY BIRTHDAY

Christmas is the anniversary of the birth of Jesus, and should be a happy time of the year when one considers this supreme gift of God.

Considering all the uses and abuses that have been made of this great anniversary, how do all stand in the face of things?

There is no place for self-centredness in the Christmas heart.

The spirit of Christmas is the spirit of love. In this season each one is trying to help and please others, each giving, each serving. What a heaven on earth there will be when for 365 days a year the spirit of good will prevails in all relationships — personal, national and international.

Mrs. F. Lindenfield conducted a contest, followed by the "Travelling Christmas Box," of which Mrs. Charlie Ross was the winner.

Refreshments were served.

BIG MACHINE

Europe's biggest newsprint machine, with a daily output of 300 tons, starts operation in Sweden in 1956.

Wellington

LEGION PARTY

WELLINGTON — The Wellington Legion Branch 160 held its annual Christmas party for veterans' children on Sunday afternoon in the Legion Hall. Games were played and Christmas carols were enjoyed by all. Then Santa Claus arrived in his usual jolly manner and distributed the presents from the huge Christmas tree. All the children received a gift, a bag of candies and an orange.

After Santa left, the ladies prepared a grand pot-luck supper which everyone enjoyed.

On Saturday afternoon the Canadian Legion again entertained the children of the village and vicinity in the town hall. Moving pictures were shown by Mr. Snider after which Santa Claus made his appearance and spoke to all the children.

A bag of candies was given to each child.

Due to so much illness there was not as many children this year as in previous years.

After spending five weeks at the home of her daughter Mrs. Henry Mainprize, Warings Corners, Mrs. Tom Smith returned to her home on Sunday.

Congratulations to Mr. and Mrs. Jack Campbell of Weston (nee Audrey Bath), formerly of Wellington, on the birth of a daughter, born December 14th, a sister for Gordon and Lindsay.

Mr. and Mrs. John Cochrane and Brent, of Peterborough, will spend the Christmas week with her parents, Mr. and Mrs. Fred Morton.

Mrs. Ethel Smith is away visiting her cousins, Mr. and Mrs. Terwilliger, in Colborne.

Miss Marjorie Robins, of Winnipeg, will spend Christmas week with her parents, the Rev. J. A. and Mrs. Robins.

Betty Fays, daughter of Mrs. Reta Gibson, Ottawa, is convalescing at her home after an appendectomy at the Civic Hospital.

The cold weather has made ice in the arena and the youngsters are enjoying some skating there.

Christmas guests expected are—Mr. and Mrs. Gordon Parks and family, Mr. and Mrs. Floyd Adams and family, Campbellford, with their parents, Mr. and Mrs. William Adams.

Mr. and Mrs. Howard Parliament, Weston, and Miss Lois Parliament, Oakville, with their mother, Mrs. Ed. Parliament.

Mrs. Cleve Blakely with Mrs. H. B. Anderson and Miss Marjorie Blakely.

Mr. and Mrs. Fred Vanderwater, Mary and Ann, of Bath, Mr. and Mrs. Arthur Orr of London, Mr. and Mrs. Roscoe Vanderwater, Belleville, with Mr. and Mrs. Arnold Vanderwater.

Mr. and Mrs. Earl Welbanks, Arnold and Donald, Picton, Mr. and Mrs. Glen Wright and Merle, Belleville and Mr. Art Howis, Picton, with Mr. and Mrs. Arnold Welbanks.

Mr. and Mrs. J. L. Ross, Mrs. Eleanor Furbey of Trenton, with Mr. and Mrs. Donald Ross and family.

Mr. and Mrs. Gordon Channel and family, Mr. and Mrs. Lester Mundy and Maris with Mr. and Mrs. Maurice Mundy.

Mr. and Mrs. W. F. Thompson with their son and family, Mr. and Mrs. Fletcher Thompson.

Mr. and Mrs. Frank Baker and family of Oshawa, Mr. and Mrs. Hilton McCartney, Picton, with Mrs. W. H. Teskey and Mr. W. Wiggins.

OXYGEN TENT EXPLODES

TUPPER LAKE, N. Y. (AP)—The Veterans Administration Hospital announced Wednesday that a patient was killed Monday in an explosion of an oxygen tent. He was William J. Dolan, 50, of Brooklyn, N. Y.

ROYAL POTTER

Prince Carl Gustaf, nine, of Sweden, is shown in his workshop at Stockholm busily engaged in making Christmas presents for members of the royal family. At the moment he is working on some pottery.

—Central Press Canadian

RARE COUNTRY

Temperatures can rise above 110 degrees at noon, falling below freezing at night, around Woomera, Australia.

Stirling

STIRLING. — Tom Patterson, medical student at Toronto, is holidaying with his parents, Mr. and Mrs. R. A. Patterson.

St. Paul's WMS held a Christmas service on Tuesday afternoon at the church and several ladies took part in a "Nativity Pageant".

The two Christmas trees on the village streets are a picture of beauty when the lights are turned on. Santa Claus replete with turtle and reindeer is a constant delight to the children.

Mr. George Conley, Trenton, spent a few days with Mr. and Mrs. Phil Conley and family, R.R. 4, Stirling.

Mrs. Bruce Armstrong entertained several ladies in honor of Miss Marlene Armstrong. The bride-to-be was the recipient of a large array of kitchen accessories and pantry shelf gifts.

Miss Grace Pitman is a patient in the General Hospital, Belleville, following an operation.

Mrs. Bob Philp visited her father in Kingston General Hospital, on Saturday.

Mr. and Mrs. Walter Elliott and friends spent Sunday in Toronto.

Mr. and Mrs. Ed. Cole were hosts to St. Andrew's club, Mrs. W. H. V. Walker was in charge of the devotional.

Miss Marilyn Parks was the special guest, who gave a travelogue and showed colorful slides of her recent trip to the British Isles. Christmas refreshments were served and thanks expressed for hospitality and program.

Minto

MINTO — Compliments of the Season are extended to the editor, readers and correspondents.

Mr. Garry Colden, of Vermillion Bay, is spending the Christmas holidays with his parents, Mr. and Mrs. Ed. Colden.

Mr. and Mrs. Lindsay Tanner entertained Mr. and Mrs. Vernie Heath of Stirling, Mr. and Mrs. Everett Heath of Springbrook, Mr. and Mrs. Mack Anderson of Allan's Mills and Mr. and Mrs. Harold Morgan and Beverley of Stirling, on Sunday.

The teacher and pupils of Minto School staged their Christmas entertainment on Tuesday night with a splendid crowd present.

The daughter of Mr. and Mrs. Carman Colden was baptized at the service in St. Thomas' Church on Sunday afternoon.

MORE POWER NOW WITH McCULLOCH MODEL 47 CHAIN SAW

Still a lightweight... only 30 lb.

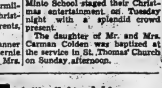

Fast cutting, lightweight, gasoline-powered McCulloch Model 47 is balanced for easy operation, uses full power in any position, has automatic clutch, kickproof rewind starter, and all other proven McCulloch features.

AUTHORIZED SALES AND SERVICE

PRINGLE AND COOPER

343 COLEMAN ST. BELLEVILLE, ONT.

THE ROYAL BANK OF CANADA

Condensed Annual Statement

30th November, 1955

ASSETS	
Cash on hand and due from banks (including items in transit)	$ 542,453,994
Government of Canada and provincial government securities, not exceeding market value	944,686,948
Municipal and other securities, not exceeding market value	336,820,517
Call loans, fully secured	74,788,180
Total quick assets	$1,918,749,579
Other loans and discounts	1,168,841,182
Mortgages and hypothecs insured under N.H.A. (1954)	100,865,965
Bank premises	27,119,586
Liabilities of customers under acceptances, guarantees and letters of credit	62,423,760
Other assets	6,143,993
	$3,284,143,865
LIABILITIES	
Deposits	$3,063,220,349
Acceptances, guarantees and letters of credit	62,423,760
Other liabilities	8,581,623
Total liabilities to the public	$3,133,225,732
Capital paid up	42,000,000
Rest Account	108,000,000
Undivided profits	918,133
	$3,284,143,865

STATEMENT OF UNDIVIDED PROFITS

Profits for the year ended 30th November, 1955, after provision for depreciation and *income taxes and after making transfers to inner reserves out of which full provision has been made for diminution in value of investments and loans		$10,959,480
Dividends at the rate of $1.57½ per share	$6,604,422	
Extra distribution at the rate of 20¢ per share	840,000	7,444,422
		$ 3,414,058
Balance of undivided profits, 30th November, 1954		1,504,079
		$ 4,918,153
Transferred to Rest Account		4,000,000
Balance of undivided profits, 30th November, 1955		$ 918,133

*Provision for income taxes $11,219,000

JAMES MUIR, Chairman and President

K. M. SEDGEWICK, General Manager

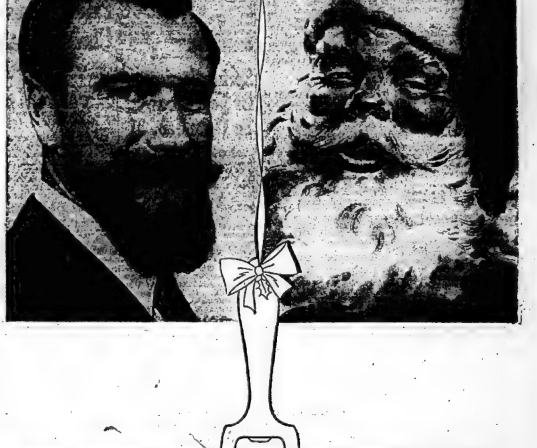

WHICH BEARDED GENTLEMAN IS THE BEVERAGE EXPERT?

"I claim the honour" SAYS THE MAN FROM

Schweppes

"For the season's Schweppestivities and a good New Year's Schweppesolution my suggestion is a sparkling one," submits Commander Whitehead on the left. "Always insist on cheery Schweppervescence in your glass. It's the unique carbonation that makes Schweppes world-famous beverages zing."

The Commander, of course, is Thirst Envoy from the House of Schweppes in London, England. His job is to keep an eagle eye on the quality of Schweppes beverages now made here from the original imported essences.

Famous since 1794

Enjoy the genuine *Schweppes Tonic Water, Schweppes Club Soda* and *Schweppes Ginger Ale* at popular prices. Available at your grocer or local store by the bottle, by the 6 bottle carton and by the case.

SCHWEPPERVESCENCE LASTS THE WHOLE DRINK THROUGH

British Columbia Holly Keeps Old Custom Alive

The prickly-leaved, red-berried holly now putting in its annual appearance is as much a harbinger of Christmas as Santa Claus, greeting cards, and the living-room Yule tree. Dating from an early Teutonic custom of providing forest spirits with an evergreen refuge from the chill winter weather, the practice of hanging holly wreaths during the festive season still finds favour in the modern Canadian household. To meet the 20th century demand for this colourful traditional decoration, a thriving British Columbia holly industry annually airships thousands of holly boughs to florists across Canada to satisfy a growing domestic market.

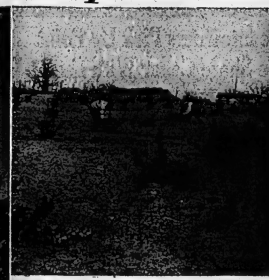

Workers on a small B.C. farm prune four-year-old holly trees. Ground is covered with 4 inches of sawdust to act as a mulch. Because of the seasonal nature of the demand for B.C.'s holly crop, most farms are small, run as a side-line by families, with everyone pitching in during harvesting.

Budding holly tree is checked by W. Miller, Sr. Holly leaves are dipped in a hormone solution to prevent leaves and berries from dropping off after harvesting. Members of the holly growers association co-operatively pack and ship holly boughs assembled from farms in their region.

Harvesting this year's slim crop, which was hard hit by frost damage, Nancy Idiens and W. Miller are shown cutting boughs from a 30-year old tree, which will produce from 150 to 200 pounds of holly. Trees, sometimes reaching 50 feet in height, begin producing when they are ten years old.

Everyone, from tots to oldsters, pitch in during harvesting. Here Dale Miller, 6, and 4-year old sister, Lynne, wheel a crate of holly boughs to packing shed for shipment. Packed in one, ten and 25-pound boxes, holly is air-shipped to florists across Canada to meet domestic needs.

National Film Board Photos by B. Ashton

British Cabinet Changes Involve 42 Persons

By ALAN HARVEY
Canadian Press Staff Writer

LONDON (CP)—Britain's Conservative government, turned inside out in the most extensive shuffle since the war, settled down today into what is expected to be its permanent form for the next four years.

The long-awaited changes, announced by Prime Minister Eden, involve 42 persons, create a new "big five" hierarchy at the top, lower the average age of cabinet ministers from nearly 56 to 54 and virtually complete Britain's transition from the Churchill to the Eden era.

In the most important mover on Sir Anthony's complicated chessboard, Chancellor of the Exchequer R. A. Butler moves from the treasury after four gruelling years to become Lord Privy Seal and leader of the House of Commons, with special supervision over home affairs; Harold Macmillan leaves the foreign office to take Butler's old job; Selwyn Lloyd, a rising star, goes from the defence ministry to succeed Macmillan as foreign secretary; and Sir Walter Monckton sheds his labor minister's portfolio to take over from Lloyd.

In another key appointment, Ian Macleod, former health minister, takes up where Sir Walter left off as labor minister, a tough and crucial post in a Conservative administration. At 42, Macleod—a former international bridge player who says he now has time only for games like "Snap"—is the baby of the cabinet.

GETS NEW LOOK

Apart from Sir Anthony himself, Monckton now is the only distinctively Churchillian minister still on the scene.

Monckton is 64 and has been reported wishing to quit for health reasons. His decision to remain, in the important role of defence minister, follows a favorable medical report. With reconstruction of Britain's armed forces under way, defence is slated for a top priority.

The extensive changes, which include a "second-list" involving appointments in junior offices, are expected to give ministers a sense of permanency. Barring one or two possible transfers, the constituted administration may well hope to remain in office until the next general election—now perhaps about four years away.

The "big five" ministers now are Sir Anthony, Butler, Macmillan, Lloyd and Monckton, perhaps in that order in the hierarchy.

A surprise was the appointment of Aubrey Jones as fuel minister, replacing Geoffrey Lloyd who was dismissed without receiving a peerage or any other compensation. Jones, a little-known back-bencher, is a miner's son from Merthyr Tydfil, Wales, a bright boy who studied under the late Socialist professor Harold Laski at the London School of Economics and later took a senior job with the British iron and steel federation. He is 44.

4th Sidney

FOURTH SIDNEY — Glad to report Mrs. A. Vermilyea is able to be up around the house following an attack of pneumonia.

Mr. and Mrs. Newman (nee Laura Knight) are spending a few days with Mrs. Charles Knight and Mr. and Mrs. Horace Knight.

Sorry to report Mrs. Ellen Woof is not very well at time of writing.

Mrs. J. Faulkner, of Belleville, was an overnight guest of Mr. and Mrs. W. J. Tufts, on Wednesday last.

Mr. and Mrs. E. B. Phillips attended the United Farmers Co-Operative convention at the Royal York Hotel, Toronto, last week.

Mr. Roy Jeffrey left on Saturday for New York, from where he will travel via Eastern Airlines to Miami, Florida, to spend some holidays.

Miss Hessie Hollinger, of Toronto, spent the weekend with Mr. and Mrs. H. Gray.

Mr. and Mrs. Frank Tucker are in Waterloo attending the annual Christmas festivities of the Minneapolis-Moline Company.

Glad to report Mrs. G. Lane able to be out again following a tonsilectomy recently.

Mrs. W. Bristol, of Belleville, spent the weekend with her granddaughters Frances, Carole and Pearl Tucker.

Mr. and Mrs. E. B. Phillips spent Sunday evening with Mr. and Mrs. J. Huffman.

CAMPBELLFORD

Kinette Club Holds Enjoyable Yuletide Party

CAMPBELLFORD. — The regular social meeting of the Kinette Club was held in the form of a Christmas party at the home of Kinette Megan Collins, with all members present.

The two dressing gowns, purchased by the club to donate to the Campbellford Hospital, were displayed, and will be delivered in the near future.

The regular business was dispensed with and the remainder of the evening was spent in games and the exchanging of gifts.

Tasty refreshments were served by the hostess which included a lovely birthday cake to celebrate Kinette Jean Tinney's birthday.

The next meeting will be held on January 5th, at Kay's restaurant at 7 p.m.

HUGE INDUSTRY

Output of pulp and paper companies in Canada is one-third greater than that of all the Scandinavian countries combined.

Rawdon

RAWDON — Christmastime is here, again, joyous bells are ringing, and once again it's time to wish editor, staff, correspondents and readers a Merry Christmas and a Happy New Year of 1956.

Miss Eleanor Smith and her brother, Roger, entertained Rawdon Young Peoples' Union at their home on Sunday evening. Mr. Ralph Johnson presided and all sang "Silent Night." Miss Jean Reid read the Bible lesson and Miss Sharon Maxwell offered prayer.

Miss Ruth Linn read a Christmas selection. Misses Betty McConnell and Yvonne King contributed a piano duet. Mr. Craig Watson led in a sing-song of Christmas carols.

The group spent some time practicing Christmas music for the church service.

Mrs. Herbert Smith and her committee served refreshments and the president voiced thanks for hospitality.

Central Cheese Company closed the season on Tuesday, December 20. Mr. Thomas Saries has been in charge of the cheesemaking.

Mr. and Mrs. Ted Copeland, Toronto, spent a few days this week with Mr. and Mrs. Lindsay McKeown.

Mr. and Mrs. Sid Williams recently received the news that their daughter-in-law, Mrs. Keith Williams, Halifax, had won a television set at a local grocery store in that city.

Mr. and Mrs. Blake Sharp and Bert, Mr. and Mrs. Jack Sharp, spent Friday evening with Mr. and Mrs. Earl McMaster, Ivanhoe.

A Christmas service for Rawdon circuit will be held at 10.00 a.m. Christmas Sunday morning at Mount Pleasant United Church.

Mr. and Mrs. Roy Thrasher attended the funeral of Mrs. Nora Wescott on Thursday afternoon.

The hydro crew were busy Monday changing the power line, putting in new transformers and hooking up Mr. Harold Bird's new refrigeration plant. The hydro was off for an hour and a half during the proceedings.

Mrs. Herbert Smith entertained her Sunday School class at her home Sunday afternoon following Sunday School at the Church. The children completed their special Christmas project, and they took their handiwork home as a souvenir.

CHURCH SERVICE

On Sunday afternoon baskets of evergreen and poinsettias decorated Mount Pleasant United Church on Rawdon circuit. The pastor, Rev. W. G. Fletcher, gave a Christmas message on "The Birthday of a King."

The choir rendered a special selection with the solo parts taken by Miss Betty McConnell and Mrs. Carleton Potts.

At the Sunday School session, the superintendent, Mr. Lindsay McKeown, presided over "A White Gift Service."

Miss Mary Ellen David read the Bible lesson and Mrs. James Hoard gave the story. The White Gift offering was gathered by Roger Smith and Billy Morgan.

Crofton

CROFTON — Mr. and Mrs. Willoughby Fox, of Centre, spent Monday afternoon with Mrs. S. J. Munro.

Mr. and Mrs. Malcolm Allan were among those to attend the warden's banquet at the parish hall, Picton, on Wednesday evening.

Mrs. W. J. Gray spent a few days last week, the guest of her son and family, Mr. and Mrs. Charles Gray at Desoronto.

Mr. and Mrs. W. Salisbury and Janet, also Mrs. Charles Haight, of Belleville; Mr. Arthur Salisbury and Mrs. E. Crook were dinner guests of Mr. and Mrs. R. Crook and Mr. and Mrs. M. Allan on Saturday.

Mr. and Mrs. Douglas Allan, of Stevensville, spent Thursday with his parents, Mr. and Mrs. Malcolm Allan.

NORTHERN SEAFORT

Port Churchill, Canada's most northerly deep seaport and an important centre for grain shipments, is never open more than three months of the year.

THE WEATHER
Saturday—Cloudy with snow. Sunrise, Low 19 below, High 30.

TEMPERATURES

	Max.	Min
Today	4	—11
One Year Ago	25	14.4

★★ Authorized as Second Class Mail Post Office Department, Ottawa

The Ontario Intelligencer

BELLEVILLE, ONTARIO, FRIDAY, DECEMBER 23, 1955

5c Per Copy, 25c Per Week

FLOODS WRECK 5 CALIFORNIA VILLAGES

Mother And Son, Age Four, Die In Fire At Ottawa

Apartment Block in East End of Capital Is Gutted

OTTAWA (CP) — Two persons perished today in a fire which gutted an apartment house in the east-end Sandy Hill district of the capital.

The bodies of Mrs. Herbert Steele, 36, and her four-year-old son, Barry, were found huddled near a front window in their third-floor apartment.

Firemen were told by fleeing occupants that they believed a third person, a child, was trapped on the top floor of the three-storey building at Laurier avenue and Friel street, but their search in the still-blazing ruins confirmed there was no third victim.

The blaze broke out in below-zero weather. Eyewitnesses said they saw a puff of smoke and then heard an explosion in the basement.

First report said five persons believed to have perished in the blaze which broke out in 10-degree-below-zero weather.

A separate school teache', Helen O'Brien, 24, was reported taken to hospital with injuries suffered in jumping from a second-storey window.

SOME BODIES SEEN

Firemen working on the third floor said they saw what appeared to be two bodies huddled near a window. A four-year-old boy also was unaccounted for.

Occupants of the 18 apartments and two doctors' offices evacuated the building.

Witnesses said they heard an explosion after the first smoke was seen. The three-storey building threatened to collapse an hour after the fire began.

Lloyd Laidlaw, 19, a CPR telegraph messenger, said:

"I saw a bit of smoke from the top floor. While I was looking at it suddenly everything went poof and there was nothing out of the window and glass flew all over.

FELL BY DOOR

"I ran to the front door and tried to open it but the doorknob got hot under my hand and couldn't hold it. I ran to the back door, opened it and yelled 'Fire, Fire, Fire, Fire'."

Lalonde said occupants of the building rushed out with "only a couple of them knocked me down."

He said that when a woman ran from the two sides as well as a report from the UN Palestine truce chief, Maj.-Gen. E. L. M. Burns of Canada, warning that further Israeli reprisals could touch off a full-scale war.

BLAMED ISRAEL

Burns' report blamed Israel for violation of the Israeli-Syrian armistice. It said 56 Syrians and an Israelis perished in Israel's Dec. 11 raid on Syrian posts along the northeast shores of the Sea of Galilee.

Shukairy, asserting that past experience showed expressions of condemnation had done nothing to stop Israeli "aggression," called on the council to:

1. Condemn Israel for the Dec. 11 attack; 2. Rule that it violated the armistice; 3. Label it aggressor; 4. Call for necessary measures to impose economic penalties; 5. Expel Israel from the UN for violating charter principles. 6. Decide Israel should pay compensation for loss of life and property resulting from the attack, and 7. Request UN Secretary-General Dag Hammarskjold to keep the council informed on how these measures were being carried out.

Today's Chuckle

The comrade interrupted the speaker at a Communist meeting. "There's just one thing I want to know," he said, "Who pays me my unemployment cheques when we overthrow the government?"

THE WEATHER

TORONTO, (CP) — Synopsis: Winter is well entrenched in Ontario. Snow cover ranges from 4 to 8 inches around the lower lakes to 2 to 3 feet in northern Ontario. More snow is forecast for northern Ontario tonight and Saturday. Snowflurries near the north shores of the lower lakes today will become more frequent on Saturday.

EIGHT INJURED IN MAJOR FIRE AT MONTREAL

Two Women Rescued By Traffic Policeman

MONTREAL (CP) — A three-alarm blaze, the city's fifth major fire in six days, Thursday night destroyed an ancient, four-storey building containing three stores and a 24-room rooming house and resulted in injury to eight persons.

The fire broke out while thousands of workers and Christmas shoppers were homeward bound and created a traffic jam that extended for blocks in four directions off one of Montreal's busiest intersections—St. Catherine and Bleury streets.

Damage estimates varied. One fire official estimated a $20,000 loss while others went as high as $200,000. Thousands of dollars worth of clothing and furniture was caught in the building, housing a movie theatre, a night club, a tavern and another rooming house.

More than 100 firemen and 20 pieces of equipment battled the blaze for four hours in sub-zero temperatures before getting the upper hand. Their efforts were hampered by frozen hoses and by several minor explosions resulting from an accumulation of gas fumes.

EIGHT INJURED

None of the blaze could not immediately be determined — it started either in the cellar or the rear of one of the stores.

Six firemen and two women residents of the rooming house were injured.

Most seriously hurt was fire Lieut. Hector Fortin, 40, who slipped on his icy ladder and plunged three floors. He was in hospital with a possible fractured back.

Marie-Jeanne Gagnon, 39, and Mrs. Levis Poirier, 34, the rooming house residents were treated in hospital for smoke poisoning and shock.

RESCUES TWO

Both women can thank police Lieut. David Miller of the traffic department for saving their lives. Miller, driving down the blaze in his patrolling when informed by a bystander that someone was trapped inside. He carried Mme. Gagnon to safety after finding her groping through smoke to the third-floor room and returned to lead Mrs. Poirier from the same floor. Some 60 persons in the hotel and adjacent movie theatre when the fire broke out. They and occupants of other buildings threatened by the blaze were quickly evacuated. There was no panic.

Chinese Canadian Named Candidate

VANCOUVER (CP) — Douglas Jung, believed to be the first Canadian of Chinese extraction to enter the political field in this country, is Progressive Conservative candidate in a provincial by-election here Jan. 11.

Jung, a 41-year-old lawyer, said in an interview Thursday he decided to "try the party" because it is taking a gamble on me."

Priests Arrested

HONG KONG (AP)—The Chinese Communist Catholic bishop of Swatow and four other Chinese Catholic priests have been arrested in a new anti-religious campaign by the Communist government, reports reaching here from Hong Kong said today.

Bishop Huang Kuan-an was charged with having cursed the government as "the devil's government."

Paratrooper Stumbles to Safety Four Tortuous Days After Jump

EASTON, Wash. (AP)—Sgt. John M. Horan, 25-year-old Massachusetts paratrooper, stumbled out and told her husband was missing.

It was Sunday afternoon about 1:30 p.m. when he jumped from an air force C-46 on the pilot's orders. The plane had gone into a flat spin at 12,000 feet. Horan bailed out at 10,000 and the plane plunged itself before others aboard had time to jump.

"I saw a small clearing," he recounted from a cot in a rooming house. "It IS rather small, I admit. "It was covered with deep snow, I found very quickly."

All night he floundered through the drifts until he spotted a cabin in the woods, about four miles south of where he had landed.

(Continued on Page 3.)

Govt. in Late 30's Ignored Warnings of War, Cut Budget Official Army History Shows

Canadian Press Staff Writer

OTTAWA (CP)—The government in the late 1930s ignored the warnings of the chiefs of staff for bigger defence appropriations and failed warnings of approaching war, says a new official history of the Canadian Army in the Second World War.

The first volume of "Six Years of War," published today by the pre-war L B ie al administration avoided any commitments whatever of preparing for action overseas, it quotes Defence Minister Ian Mackenzie as telling the Imperial Conference in London in May, 1937: "Canadian public opinion is definitely opposed to extraneous commitments for anything beyond support a national defence policy for the protection of our coasts and the local areas of our trade routes."

The history says the military chiefs in 1936 asked for a $30,000,000, 5-year defence building, with $70,000,000 to be spread over the 1937-38. They got $36,000,000 that year and the same amount the next. The appropriation in 1939-40 was $60,000,000 which produced a "very meagre" project for the army.

On Sept. 5, 1936, the chiefs of staff told the cabinet: "The possibility of a major world war is becoming more and more imminent. The realization is growing in many countries that the present political rivalries in 1918 was but an armistice." The chiefs said they favored Empire and Far East situations concerning Canada, "no matter how reluctant that consideration may be."

The history says: "On Jan. 12, 1938, the prime minister (Mackenzie King) wrote to all his colleagues in the cabinet reminding them of the recent deficits and emphasizing the importance of achieving a surplus and if possible some reduction in taxation before the next appeal to the electorate." (The Liberal government was returned in 1940).

King "begged" for a $70,000,000 cut in spending in 1938-39 and as a result of army appropriations were reduced.

Col. C. P. Stacey, director of the army's historical section and author of the projected four-volume history, says:

"Many considerations hedged the government in. The country's economic life had not recovered from the depression; unemployment was still widespread and the public accounts still showed a regular annual deficit.

"In these circumstances, large expenditures for defence, traditionally unpopular in Canada, were likely to meet considerable criticism. . . . Pacifist feeling was strong, the public naturally shrank from the idea of another destructive war and there was no general realization of the fact—now so clear in retrospect—that the best hope of avoiding such a war lay in the democracies being strong."

At another point, Col. Stacey comments: "However loudly the military situation might call for action—and the cry could be heard—the politician was evidently feared that any program of rearmament might be exposed to misinterpretation and misrepresentation, at home as well as abroad."

Requests by the chiefs of staff for establishment of an armaments industry in Canada were also ignored by the government, Col. Stacey observes:

(Continued on page 8)

West Germany Arrests John On 'Suspicion of Treason'

KARLSRUHE, Germany (AP)—Dr. Otto John was formally arrested by West German authorities today on a charge of suspected treason. The turncoat former intelligence chief had been under "voluntary" detention since his surprise return last week from Communist East Germany.

Federal prosecutor Carl Wiechmann, who announced the arrest, confirmed previous reports that John called a news conference there when taken to East Berlin in July, 1954. Wiechmann said this claim was "unbelievable."

The prosecutor said federal investigators want to learn whether John could be charged with other offences, particularly whether he divulged state secrets to the Communists. John is reported to have refused to help disclose any such secrets during prolonged questioning in East Germany and Russia.

Wiechmann said the Bonn authorities decided to charge that John defected with the intent to commit treason. In July, 1954, he explained that the charge of suspicion of treason was based on a belief that John must have known the Communists would attempt to pry secrets from him.

Wiechmann denied reports that John had been told before his return to the West that he could come back without any risk. The federal prosecutor also denied that the anterior ministry had advance knowledge of John's plan to defect.

The announcement that the Bonn Republic's highest security intelligence chief had been arrested came as no surprise. The South German radio broadcast the news after he had been charged with suspicion of treason and a warrant had been served on him for fear he might flee to try to cover up his activities.

John joined the Communists in East Berlin in July, 1954, after heading West Germany's counter-intelligence "office for the protection-of the constitution," charged with ferretting out Communist and Nazi subversives.

He returned to West Germany 16 months later on Dec. 12, and is reported held incommunicado by government security officials here. The Bonn government's decision to arrest charged him with "suspicion of relations incompatible" with the Bonn government.

The Carl Wiechmann, federal prosecutor, made the announcement of John's arrest at a press conference here.

He said the arrest was ordered

Loses Christmas Cheque on Street Wife Finds It

PORT ARTHUR (CP) — Peter Kuchner, city street sweeper, came to the police station in tears; he thought his Christmas pay cheque for $112.

Meanwhile, his wife, who was downtown shopping, spotted the cheque in the snow and brought it to the nearby police station. The cheque was made out to Peter Kuchner.

British Public Demands Railway Safety Measures

LONDON (Reuters)—Public anxiety at a spate of rail crashes which in little more than a month have brought death to 23 and injury to more than 175 burst out today in demands for new safety measures on Britain's vast rail network.

Two crashes within 15 hours Thursday, a rear-end collision two trains under virtually identical circumstances, raised the issue of rail danger to the front-page headlines of most newspapers.

Thursday night an express train plunged into the rear of another train standing in London station. One man died and 12 were taken to hospital. Other firemen backed their way into the wreckage.

Because of a danger John might flee the country.

The arrest warrant was issued by the Supreme Court judge who has investigated John's defection to East Berlin 17 months ago.

Wiechmann said the warrant was applied for Dec. 12—the day John's startling return to the West. John was informed at federal criminal police headquarters in Wiesbaden this morning that he was under arrest. Until now, John has been voluntarily undergoing questioning.

DRIFTING SNOW AND AVALANCHES SLOW TRAFFIC

Railroad and Highway Travel Is Affected

BY THE CANADIAN PRESS

Drifting snow, icy winds and snow slides slowed rail and vehicle traffic through much of Canada today as the Christmas travel crush neared its peak.

In British Columbia, the trans-Canada highway winding through the Fraser canyon was ordered closed as snow slides continued to roll down.

On the Prairies, snowstorms and drifting snow were general. Temperatures dropped. In Edmonton yesterday snow fell in feeling was strong, the public naturally shrank from the idea of another destructive war and there was no general realization of the fact—now so clear in retrospect—that the best hope of avoiding such a war lay in the democracies being strong."

At another point, Col. Stacey comments: "However loudly the military situation might call for action—and the cry could be heard—the politician was evidently feared that any program of rearmament might be exposed to misinterpretation and misrepresentation, at home as well as abroad."

Requests by the chiefs of staff for establishment of an armaments industry in Canada were also ignored by the government, Col. Stacey observes:

(Continued on page 8)

Northern Section Of State Lashed By Heavy Rains

Six Persons Are Drowned; Damage Runs into Millions

SAN FRANCISCO (AP)—Galedriven rains today lashed northern California, feeding gorged rivers which already have torn five small communities into rubble.

The five villages are Pepperwood, Elmer, Weott, Klamath and Klamath Glen, all on the raging Eel and Klamath rivers which empty into the Pacific high on California's north coast.

Their residents fled as waters curled higher and higher from a record week of storms. Many were evacuated by boat.

Heavy rain and winds were expected to continue through tonight, barring relief from the weather that has already brought millions of dollars worth of damage.

All major coastal rivers and streams were over their banks. Large sections of the northwestern corner of the state were cut off from travel and the only communication to the area was by radio.

VILLAGES DESTROYED

Six persons were reported dead. Two women and a girl drowned Thursday in Prosser county in eastern California. In the northwestern counties, three persons were reported dead.

The greatest damage was in the north coast counties, where the big Klamath and Eel rivers drain mountainous watersheds to the sea.

Elmer Hopkins, managing editor of the Humboldt Times at Eureka, said in a report transmitted by naval reserve radio that the five villages were "virtually wiped out by raging flood waters."

He said other villages, including Carlotta, Ferndale and Alton, were isolated. None of the ruined and endangered villages has more than 500 population.

OVERFLOWS DAM

The flood spread across its entire valley after the Redwood valley dam upstream overflowed. The torrent struck west at Pepperwood, Elmer and Weott, which lay like towns at the bottom of funnels with the streets its residents have been left piled high with silt.

Further evacuation in the flooded valleys was scheduled for today, but communications were cut.

While the coastal counties took the hardest beating, inland areas also were in trouble. Two big valleys in northern Siskiyou county were flooded, one by the big rivers of the northern Sierra—the Feather, Yuba, Sacramento and Pit—and the other flood stage.

A report Thursday that 30 had drowned in the Humboldt floods apparently resulted from a transmission error somewhere along the line in the complicated, roundabout radio telephone circuit being required to get news out of Humboldt county.

Pre-Christmas travel in northern California and southern Oregon was completely disrupted. Highways up the coast were blocked by slides and washouts. Two Greyhound buses caught between slides north of Laytonville still had not been extricated Thursday night. The two score passengers were forced Thursday to homes and makeshift quarters in Laytonville.

Parachutes braved in northern California and southern Oregon was completely disrupted. Highways up the coast were blocked by slides and washouts. Two Greyhound buses caught between slides north of Laytonville still had not been extricated Thursday night. The two score passengers were forced Thursday to homes and makeshift quarters in Laytonville.

Liberace 'Gave Me Mental Burps' Is Among Kinder British Critiques

LONDON (Reuters)—A withering baptism of critical fire today greeted American television pianist Liberace's debut on a London stage.

Liberace's portrayal in "Sincerely Yours" of a pianist gone deaf in Beethoven's role as a liberal refuge from London's movie critics as "tear-dropping" and "corny."

"He gave me the mental burps," grumbled Peter Fleming Herald critic. "He has a voice like a dormouse with adenoids."

The Daily Sketch critic was unimpressed by Liberace's "two left hands" technique—and ineffable nobility, the other of tear-dripping

The News Chronicle's screen pundit described: "I cannot find it in my soppy Yuletide heart to blame that bizarre television pianist, who calls himself Liberace, for calling himself a pianist."

The Times continues, "what I do faintly resent is the official publicity-blurb describing the effect of Liberace's favorite colors that the melody for the theme-song was composed by Frederick Chopin."

Liberace had been "beaten to the post by Chopin," the Times says.

"It's all as soggy as a dish of sago," concludes the critic of The Times.

Northern Section Of State Lashed By Heavy Rains

Six Persons Are Drowned; Damage Runs into Millions

SAN FRANCISCO (AP)—Gale-driven rains today lashed northern California, feeding gorged rivers which already have torn five small communities into rubble.

The five villages are Pepperwood, Elmer, Weott, Klamath and Klamath Glen, all on the raging Eel and Klamath rivers which empty into the Pacific high on California's north coast.

Their residents fled as waters curled higher and higher from a record week of storms. Many were evacuated by boat.

Heavy rain and winds were expected to continue through tonight, barring relief from the weather that has already brought millions of dollars worth of damage.

All major coastal rivers and streams were over their banks. Large sections of the northwestern corner of the state were cut off from travel and the only communication to the area was by radio.

VILLAGES DESTROYED

Six persons were reported dead. Two women and a girl drowned Thursday in Prosser county in eastern California. In the northwestern counties, three persons were reported dead.

The greatest damage was in the north coast counties, where the big Klamath and Eel rivers drain mountainous watersheds to the sea.

Elmer Hopkins, managing editor of the Humboldt Times at Eureka, said in a report transmitted by naval reserve radio that the five villages were "virtually wiped out by raging flood waters."

He said other villages, including Carlotta, Ferndale and Alton, were isolated. None of the ruined and endangered villages has more than 500 population.

OVERFLOWS DAM

The flood spread across its entire valley after the Redwood valley dam upstream overflowed. The torrent struck west at Pepperwood, Elmer and Weott, which lay like towns at the bottom of funnels with the streets its residents have been left piled high with silt.

Further evacuation in the flooded valleys was scheduled for today, but communications were cut.

While the coastal counties took the hardest beating, inland areas also were in trouble. Two big valleys in northern Siskiyou county were flooded, one by the big rivers of the northern Sierra—the Feather, Yuba, Sacramento and Pit—and the other flood stage.

A report Thursday that 30 had drowned in the Humboldt floods apparently resulted from a transmission error somewhere along the line in the complicated, roundabout radio telephone circuit being required to get news out of Humboldt county.

Pre-Christmas travel in northern California and southern Oregon was completely disrupted. Highways up the coast were blocked by slides and washouts. Two Greyhound buses caught between slides north of Laytonville still had not been extricated Thursday night. The two score passengers were forced Thursday to homes and makeshift quarters in Laytonville.

Parachutes braved in northern California and southern Oregon was completely disrupted. Highways up the coast were blocked by slides and washouts. Two Greyhound buses caught between slides north of Laytonville still had not been extricated Thursday night. The two score passengers were forced Thursday to homes and makeshift quarters in Laytonville.

Temperatures

TORONTO (CP)—Temperatures bulletin issued by Toronto public weather office at 9 a. m.

	Min. (Night)	Max (Day)
Dawson	—	22b
Victoria	33	44
Edmonton	15b	2b
Regina	3b	10
Winnipeg	12	12
Churchill	33b	33b
Port Arthur	15	17
White River	25b	10
Kapuskasing	20b	1b
S. S. Marie	9	16
North Bay	11b	6
Sudbury	12b	3
Muskoka Airport	7b	9
Hamilton	25	30
London	20	34
Toronto	9	18
Ottawa	19b	5b
Quebec	22b	8
Halifax	5	14

Fear of Slides Closes Highway In Fraser Canyon

BOSTON BAR, B. C. (CP)—Danger posed by tons of snow hanging over the lip of the wild Fraser canyon has closed one of British Columbia's main gateways to the trans-Canada highway traffic.

RCMP Thursday night began turning back cars from the section of the trans-Canada highway winding through the canyon after the road was ordered closed by the provincial works department.

Not yet blocked off but termed dangerous was the Cariboo-Princeton highway into the interior Okanagan valley.

The rugged canyon area begins at Hope, 95 miles east of Vancouver. Both transcontinental railways run through the narrow cut, as does above the white water of the Fraser.

CPR O.K.

Canadian Pacific Railway lines, across the river at the slide points, have not disrupted.

The Fraser canyon drives dour north 65 miles from the end of here Wednesday to Lytton, junction of the Cariboo cattle country.

COMING EVENTS

CAPITOL THEATRE — SPECIAL Holiday Shows — Christmas Sunday Midnight after 11.30. Matinees Monday December 26. Tuesday December 27. 1242-26

SOCIAL EVENING, READ PARISH Hall, Thursday, December 29. Euchre—Dancing. 1253-26

DON'T FORGET SOCIAL EVENING Euchre in Foresters Hall, Auspices of Holy Name Society Saturday, December 24th. Auction and door prizes. 27-tf-c

SOCIAL EVENING EVERY FRIDAY Orange Hall Church Street, 8.30. Social circle prizes. Admission 35c. Best prizes in town. Benefit Trenton Nursery. 27-eth-c-tf

CHRISTMAS EVE DANCE IN Frankford Community Hall. Decoration Eve. Sponsored by Sidney Junior Farmers and Junior Institute. Dancing 9 to 1. Admission $1. each. Refreshments. 1241-24

City and District News

FRACTURES HIP IN FALL AT HOME

Lawrence Munro, Stirling, is in Belleville General Hospital, suffering with a fractured hip and head injuries incurred when he fell near his home last Saturday.

FIREMEN GIVEN BUSY TIME

Blazing chimneys and overheated stovepipes continued to give city firemen a busy time yesterday and last night with four calls being received since Thursday morning.

Chimney fires were reported on Cannifton Road and at 33 Strachan street. This morning the reels were called to Cedar street for an over-heated stove and to Benjamin street for hot stove pipes.

CHIEF GERALD VANCE ATTENDS CEREMONIES

Among fire-fighting officials attending the unveiling of Kingston's new police-fire alarm system this week was Belleville's fire chief, Gerald Vance.

Chief Vance was one of a number of fire chiefs from different Ontario towns and cities, telephone and civic officials who watched the inauguration of the most up-to-date alarm system in Canada.

Belle Haven Club Holds Christmas Dinner and Show

With turkey, trimmings and top entertainment the Belle Haven club last night hailed Christmas.

Packed tables at the Kiwanis centre on Dundas Street, were evidence, if any were needed, of the festive spirit generally abroad and, more specifically, within the club itself.

To start the ball rolling the traditional Christmas dinner was served and heartily set upon by the assembly.

However, despite everything from apple juice to after-dinner addresses, the highlight of the evening probably was the topnotch entertainment provided the second half of the evening.

Under the direction of Chuck Rollins, Bill Salter, Earl Vandervoort and Hans Annyot, a troupe of local artists entertained the members and guests far into the evening.

Among the entertainers taking part were Russ Dickson, Ray Dickinson, Ken Hood, Smith, Valerie Smith, Sharon Archer, Francis Edgar, Geraldine Gill, Judy Reid, Brian Stone and Don Grass.

Among the highlights of the entertainment period were a dance routine by Freddine Smith and her pupils; vocal solos by Sylvia Lancaster and a sing-song led by Bill Salter.

Contributing to the grand finale of the evening was an old-fashioned hoe-down.

Mrs. Robert McMurray, president of the club, expressed her thanks to all who contributed toward the success of the gathering.

Several door prizes also were donated.

J. and J. Cash Holds Annual Yuletide Parties

The employees of J. & J. Cash (Canada) Ltd. held their annual Christmas Party on Wednesday evening at the Army, Navy and Air Force veterans hall. Highlighting the evening was the announcement from the General Manager, Mr. K. H. Hall, that the employees would receive a cash bonus.

Mr. Hall congratulated the employees for their sincere co-operation in the past year and presented the cheques. Telegrams of best wishes were received from J. & J. Cash plants in Coventry, England and South Norwalk, Conn.

President Don Lee acted as master of ceremonies and Mrs. H. Kemper spoke briefly on behalf of the Social Club members thanking Mr. Lee and his committee for their efforts in making the functions so successful in the past year. Chuck Collins and Hans Amyott provided the entertainment with their guitars and accordions.

The tables were appropriately arranged with Christmas decorations and delicious turkey with all the extras was served by the ladies of the A.W.A.

Santa Claus as usual, brought the Christmas spirit and presented gifts to all. Carols and dancing continued for the evening. Music was by Hugo Diggins' dance orchestra. Door prizes were won by Shirley Cleaver and Mary Burgess. Spot dance prizes went to Bob Browning, Dorene Holloway, Muriel Frain, Orval Whittle, W. Hamblin and Marie Bedford. Special gifts from the employees was presented to Mrs. Arnold Wessels by Mr. Hall.

Children's Party

The children's party was held Monday at the plant and approximately 400 were treated to candies, oranges, balloons, soft drinks while awaiting Santa. Upon his arrival he was greeted with cheers from the eager youngsters. He distributed gifts and then waving to all and ringing his sleigh bells, disappeared. It is very promising he would again visit them all on Christmas Day.

Recount Gives Stirling Reeve One-Vote Margin

Reeve Russell K. West of Stirling, will again serve as head of his municipality for another year. At the municipal election held Monday Reeve West and A. Philip Young tied at 280 votes. The recount held Tuesday took one vote away from Mr. Philip and Reeve West was declared elected.

GIVE
Helene Rubenstein's
FRAGRANCE-IN-THE-AIR
They're New . . .
They're Smart . . .
They're Different . . .
Fragrance at your fingertips. 3 beautiful fragrances to choose from. Command Performance, Noc-Noc, Apple Blossom Time, White Magnolia, Heaven Scent.
An Ideal Xmas Gift
$3.00
McKEOWN'S
DRUG STORE
Dial WO 8-6778 We Deliver

JUST ARRIVED!
TRUCK
FLARES
WESTERN TIRE
112 FRONT ST.

R. M. MITCHELL
Registered Optometrist
BRIDGE ST. E.
Office WO 8-2284 Res WO 8-7283

ARTHUR A. SILLS
& SON LTD.
Will Be
CLOSING
SAT., DEC. 24th
12 O'CLOCK NOON
WILL OPEN
Again on
TUES., DEC. 27th
8.00 A.M.
A Merry Christmas
To All!

A man's mark of success...
a lady's diamond watch by OMEGA
She'll be breathless with joy when you give her a superb Omega diamond watch! Here, in a masterpiece of horological science, are combined exclusive design ... flawless diamonds ... and a movement unsurpassed for accuracy.
14 kt. gold case, jewel-cut sapphire crystal. 17 fine diamonds $71.50
"Dividend payments if desired"
We have a large selection of diamond set watches, priced from $39.95
For that Last-Minute Small GIFT . . .
A GENUINE NYLON BRISTLE
Hair Brush
only 59c
or
A BRITE-LITE Flashlight
for only 49c
GEEN—DRUGS
Dial WO 2-4551—Free Delivery

FLOOR SANDING AND FINISHING
GLEN ELLIOT
186 Dufferin Ave WO 8-3409
FOR
Last-Minute
GIFTS
CHOCOLATES
65c to $5.00
COLOGNE AND PERFUME
$1.00 to $7.00
CAMERA FLASH SETS
$11.45 to $27.00
DRESSER SETS
$9.95 to $39.95
COSMETIC SETS
$3.00 to $10.00
We have most of the popular brands. We will be glad to gift wrap any of these items for you.
P.S.—We have gift wrapping, tags, seals, etc. also.
RONALD KEEL
Jeweller
Dial WO 8-7783 296 Front St.
(At Victoria Ave.)
THOMPSON AMBULANCE SERVICE
24 HOUR SERVICE — DIAL WO 8-5053
$3.00 Anywhere In The City
MODERN AMBULANCE — OXYGEN EQUIPPED
SELDON'S
DRUG STORE
(Opposite Simpsons-Sears)
WO 8-7003 3 Deliveries Daily
C. S. C.?
YES . . . .
IT'S COMING!
And It Has
SAVINGS GALORE
SEE PAGE 5

Obituary

HAROLD WM. HOLLOMBY
(2nd. Concession Sidney)

Harold William Hollomby, R.R. 5, 2nd concession of Sidney, died yesterday at the Belleville General Hospital. His death, in his 61st year, was sudden.

A supervisor with Northern Electric, he had been with the company for 34 years and lived in Belleville with the company from Montreal eight years ago.

He was a member of Christ Church and also belonged to the church's Men's Club.

Mr. Hollomby came to Canada from England, where he was born at Tanbridge, son of the late Mr and Mrs. William Hollomby.

He leaves his wife, the former Dora Pearce; one son and one daughter, both of Montreal, and Doreen at home.

Also surviving is one granddaughter, Susan Hollomby, and two sisters, Miss Linda Hollomby of Bournemouth, Eng., and Mrs. F. W. Spark, of Guelph.

Resting at the Belleville Burial Company Funeral Home. The funeral announcement appears elsewhere in this edition.

MRS. MARGARET HANNAH (GRETA) GOTEZ

A former resident of this city, Mrs. Margaret Hannah (Greta) Gotez died suddenly on Dec. 11th at her home Los Angeles, where she was in her 58th year.

Born at Seaham, England, daughter of the late Mr. and Mrs. William Laverick, she lived for many years in Belleville.

Mrs. Gotez is survived by three sons, Edward Donnan, with the RCAF at Trenton; Frederick Donnan of Toronto and Thomas Donnan, of Kamaskanata.

She also leaves five grand children, one brother, Percy Laverick, of Vancouver, B.C., and one cousin Mrs. Cles Newman of Belleville.

Her funeral was held Dec. 13th at Glendale, Calif.

MISS DELLA M. CAMPBELL
Toronto

Former resident of this city Miss Della Campbell died suddenly on Tuesday, December 20 in Toronto. She resided at 341 Bloor West, Toronto.

Miss Campbell was be daughter of the late Z. E. and Mrs. Campbell. She was born in this city and resided here for twelve years.

Surviving are three sisters, Miss Minnie Campbell, Belleville; Mrs. Edward (Gertrude) Bayley, Toronto and Mrs. F. K. (Olive) Mersey, Syracuse N.Y.; three brothers, Milton, Edmonton; Edward, Belleville and Thomas of Calgary.

The funeral service was held in the chapel of the Bates and Maddocks Funeral Home, 124 Avenue Road Toronto. The committal service was held this afternoon in Belleville cemetery with the Rev. F. D. McLean of St. Andrew's Presbyterian church in charge of the service.

The Quinte Funeral Home had charge of the committal arrangements here.

Sub-Zero Temps Are Getting To Be Routine

Jack Frost beat Ole Sol to the punch this morning and threw back its usual mercury-rising efforts with a sudden drop into sub-zero bog.

Midnight travellers hunched their shoulders and walked or drove home in a brisk temperature of six below zero.

The frosty dip-and-dive order went out and by 7 a.m. the thermometers read 7 below. Down and down went the mercury until that zero magic and the early-bird risers at 6 a.m. shivered in an atmosphere of nine below.

The sun's puny efforts at tempering the atmosphere were rudely brushed aside. At 7.30 a.m. the mercury stood at 7.5 below—still going down. The coldest part of the morning was at eight o'clock when the dip declined 10 below.

From then on Ole Sol took over, and at 10 a.m. it was 3 below—comparatively mild.

But don't turn off the oil yet. There are colder things in store.

There may be nine below zero tonight or tomorrow, but in any event the city will shiver in sub-zero temperatures. The weatherman says it will be ten degrees below tonight and before morning there may be some cloudiness with accompanying snow.

Humane Society Desperately Needs Warmer Space for Pound Until One Is Built by City

What's the real meaning of "leading a dog's life?"

Members of the humane and the local Humane Society it is nothing as regards about — especially if the dog at present is leading its life in the city dog pound.

In fact so unpleasant is it at present that the Society now is casting itself upon the goodwill of Belleville and district residents in an attempt to make the lot of impounded dogs a happier one.

In brief, what the society says it wants is the help of some community-minded people to provide a temporary pound in the shape of a disused shed or barn to place the animals out of the present polar-bear weather until the city builds its own new dog society.

At present stray animals are housed in a barn on Coleman Flats, which is no match as a guard against the bitterly sharp weather of the fall and winter district at the present time.

Mrs. Ethel Taylor, the society can be classed as desperate, appeals to the backing of those who should know. These include the city dog catcher himself, city police, the city council, who place the conditions and regulations under which dogs are kept in the "deplorable" class.

Biggest bone of contention put forward by the interested parties is the failure of the pound to provide any sort of adequate shelter against the weather.

In its present site on the Flats the pound is vulnerable to any kind of breeze that either scorches or freezes the dog in the vicinity of the outside atmosphere itself.

And at present it is a freezing wind that's blowing, as any citizen will heartily agree.

POUND IS HEATED

The pound itself, of course is heated, but the heat that is kept running inside the premises all the time "leaves" it in an old barn and any heating system used inside must bow down before its barn-like dimensions.

Splendid Programs Arranged For Many City Institutions

Christmas will be both a quiet and a bustling time at various institutions in the city and district, as it always has been.

On the quiet side take for instance the contrasting education-al institutions of the Y.M.C.A. and the Ontario School for the Deaf, the one for the able and the outskirts of the city.

Albert has a registration of 180 pupils. Many of them have already flown home to celebrate the holidays in such places as Bermuda—a happy departure in the present weather—and others have scattered throughout the length and breadth of the U.S. and Canada.

Of the total number of attending pupils only four remain, and for two of them it will be their first Christmas in Canada.

They are Albert Jones, who hails from Bermuda, and John Hitchen from Twillingate, Nfld. If there was nothing else they should recall this Yuletide as one night off holiday and the usual Christmas card.

However, there is something else—in the shape of various invitations proffered to spend the holiday and the traditional dinner-time with different families. A special Christmas programme has been arranged for those remaining at the college. A skeleton staff is being retained in the kitchens to handle the welfare of resident staff members and the remaining pupils.

At the O.S.D., which now is housing 385 pupils, only five students are remaining over for the holiday—the smallest ever, school officials say.

Together with members of the permanent staff this slight body will sit down to Christmas dinner in the school's main dining hall, beneath the shadow and the lights of a few Christmas trees. They will be given presents from off the tree, something of an exciting climax to their holiday at school.

MERRY TIME PROMISED

Scene of much of the bustle probably will be the hospitals in the district, where there will be a hearty atmosphere of collective merriment.

At Trenton Memorial Hospital as many patients as possible will be released to spend their Christmas at home, the hospital announced earlier.

For those remaining there will be special Christmas meals to enjoy in a festival atmosphere.

Two trees now flank the approach to the front entrance of the hospital.

At Belleville General Hospital Christmas will be ushered in with a special morning worship service for nurses. Following service the nurses' choir will serenade patients in all parts of the hospital with Christmas carols.

Christmas afternoon certain organizations in the city will distribute gifts to patients. A holiday menu will be served patients whose diet requirements do not forbid it.

However, the most consistent—and probably most important—bustling right now is being experienced at the Salvation Army Citadel.

Working continuously, followers of the organization right now are toiling time to distribute groceries—and a glut of good things to the needy of the city.

At the Pinnacle St. Citadel, Salvation Army workers are busily sorting and arranging in manner of gifts for distribution to the less privileged citizens of the community and county.

On Saturday volunteer workers will drive across and around the city to deliver the goods. This year the Salvation Army besides donations, is buying many of its toys for the 400 odd families it already has on its list.

Neither are inmates at the county jail being overlooked by their governor, Robert Scott.

On Christmas Day they, too, will receive special seasonal fare.

At the county home, Christmas Day will be a climax to a full week of special entertainment provided its 202 residents.

All this week church groups, women's organizations and fraternal bodies have been putting on special programs for the residents.

Biggest bustle will, of course, be in the greatest of institutions—the home.

Already, nearly every household has its turkey in the refrigerator, its Christmas tree standing in the living room, decorated and showered with gifts.

Stores in the city are doing a booming business as the whole city and district gathers itself to spring a regular merry Christmas.

Television
TONIGHT
Phone us before 9.00 p.m. and we'll install T.V. in your living room with indoor antenna. THE SAME EVENING
DIAL WO 8-5785
No Payments UNTIL AFTER CHRISTMAS
BOOTH
RADIO & T.V. LTD.

CARDS OF THANKS

I would like to thank all my kind thoughtful neighbors and relatives for the lovely cards and gifts they bestowed upon me during my stay in the Kingston General Hospital and my convalescence at home in Crookston.
—J. R. Bonny.

Woman Seriously Hurt in Crash On Trent Road

Mrs. Robert Edward, 62, of 76 Sherman Ave., Hamilton, is in serious condition in Belleville General Hospital with head injuries, facial lacerations and internal injuries, suffered when a skidding dry cleaner truck slammed into the car in which she and her husband were riding.

Mr. Edward, 58, suffered facial lacerations, a broken nose and cuts to his knees and was trapped in his wrecked car until a door could be removed to get him out. Dr. Ian Graham, 19, Trenton, driver of the Belle Cleaner truck, escaped injuries.

The accident occurred near Jones Creek, three miles west of the city about four o'clock Thursday afternoon. The westbound cleaner truck skidded out of control, its right front slamming headon into the approaching Edward vehicle. The Edward car was a total wreck.

Mr. and Mrs. Edward were without medical attention until an ambulance doctor, Group Captain Mahoney of Rockcliffe Air Station, arrived as he was driving past the accident scene. Dr. Don Scott attended the injured at the hospital.

Delay was also encountered in securing an ambulance and the injured were eventually rushed to hospital in a Trenton police cruiser which happened by.

The Hamilton couple were apparently on their way to spend Christmas with friends or relatives. The rear seat of the car was piled high with gaily wrapped Christmas presents which were strewn about by the force of the impact.

Provincial Constable G. M. Robertson investigated.

Christmas Party Held by So-Ed

A Christmas party was held by So-Ed in the YMCA, on Wednesday evening with approximately 50 members and friends in attendance. The hall was festively decorated in the Christmas theme of red and green streamers from which hung large and small paper trees and ornaments. A Christmas tree beautifully decorated filled one corner of the auditorium.

The program took the form of merry dancing and singing by the group. Christmas bell get-acquainted mixer and a Christmas tree wrapping relay, followed by intermission during which refreshments were served by Miss Lewis, at the piano, conducted a period of carol singing in which all participated. The remainder of the evening was spent dancing. Mr. Bert Hiles, acted as M.C. for the evening.

Winners of the prizes for the Christmas bell mixer were Miss Reta Christie, Mr. Al Miller, and Mr. Fred Bowman; spot dance winners were Miss Maribeth Bristol and Mr. John Mowle and the elimination dance was won by Miss Marion Rawson and Mr. Ronan Carriere.

Plans are being made to hold another party before the commencement of another '55 session which is scheduled for March and April.

BIRTHS

NORTON. — Mr. and Mrs. P. W. Norton are happy to announce the birth of their son, Robert Allan, on Dec. 20th, 1955, at the Belleville General Hospital. Grandparents are Mr. and Mrs. Allan Norton, Belleville and Mr. and Mrs. Wm. Bowerman, Brother to Jeannie and Tommy.

DEATHS

HOLLOMBY, Harold William, — Suddenly, at the Belleville General Hospital, on Thursday, December 22nd, 1955, Harold William Hollomby, aged 61 years, R. R. Belleville, 2nd Concession, Sidney. Dearly beloved husband of Dora Pearce, in his 61st year.
Resting at the Belleville Burial Company Funeral Home, 257 Front Street. Funeral service Monday, December 26th at 2 p.m. in Christ Church. Interment, Belleville Cemetery.

IN MEMORIAM

MCKENZIE. — In loving memory of a dear father and grandfather, Wilbert G. McKenzie, who passed away December 23rd, 1953.
Two years have passed since that sad day,
Two years since we heard you say,
Two years since you left your home,
Two years since you left us alone.
Your memory is our only treasure,
Sweet to part reach in measure,
Deeply missed by his wife, Marjorie McKenzie.

MCKENZIE. — In loving memory of our dear father and grandfather who passed away December 23rd, 1953.
From our hearts a loving memory,
Of a loving, little old man,
Loving, kind and true to others,
Always lending a hand.
A cherished smile, a heart of gold,
To the dearest dad and grandfather
the stopped as he was driving past the accident scene. Dr. Don Scott attended the injured at the hospital.
Delay was also encountered in securing an ambulance and the injured were eventually rushed to hospital in a Trenton police cruiser which happened by.
The Hamilton couple were apparently on their way to spend Christmas with friends or relatives. The rear seat of the car was piled high with gaily wrapped Christmas presents which were strewn about by the force of the impact.
Provincial Constable G. M. Robertson investigated.

Christmas Party Held by So-Ed

A Christmas party was held by So-Ed in the YMCA, on Wednesday evening with approximately 50 members and friends in attendance. The hall was festively decorated in the Christmas theme of red and green streamers from which hung large and small paper trees and ornaments. A Christmas tree beautifully decorated filled one corner of the auditorium.

The program took the form of merry dancing and singing by the group. Christmas bell get-acquainted mixer and a Christmas tree wrapping relay, followed by intermission during which refreshments were served by Miss Lewis, at the piano, conducted a period of carol singing in which all participated. The remainder of the evening was spent dancing. Mr. Bert Hiles, acted as M.C. for the evening.

Winners of the prizes for the Christmas bell mixer were Miss Reta Christie, Mr. Al Miller, and Mr. Fred Bowman; spot dance winners were Miss Maribeth Bristol and Mr. John Mowle and the elimination dance was won by Miss Marion Rawson and Mr. Ronan Carriere.

Plans are being made to hold another party before the commencement of another '55 session which is scheduled for March and April.

IN MEMORIAM

MCKENZIE. — In loving memory of a dear father and grandfather, Wilbert G. McKenzie, who passed away December 23rd, 1953.
Two years have passed since that sad day,
Two years since we heard you say,
Two years since you left your home,
Two years since you left us alone.
Your memory is our only treasure,
Sweet to part reach in measure,
Deeply missed by his wife, Marjorie McKenzie.

MCKENZIE. — In loving memory of our dear father and grandfather who passed away December 23rd, 1953.
From our hearts a loving memory of
Of a loving, little old man,
Loving, kind and true to others,
Always lending a hand.
A cherished smile, a heart of gold,
To the dearest dad and grandfather
the stopped as he was driving past the accident scene. Dr. Don Scott attended the injured at the hospital.
Delay was also encountered in securing an ambulance and the injured were eventually rushed to hospital in a Trenton police cruiser which happened by.
The Hamilton couple were apparently on their way to spend Christmas with friends or relatives. The rear seat of the car was piled high with gaily wrapped Christmas presents which were strewn about by the force of the impact.
Provincial Constable G. M. Robertson investigated.

MCKENZIE. — In loving memory of a dear father, Harry Wesley Burley, who passed away December 23rd, 1948.
Nothing can ever take away
The love a father holds dear,
Fond memories linger every day,
Sweet memories never fade.
—Always remembered by son Kenneth, daughter-in-law Lily and grandchildren Bonnie and Ronnie.

BURLEY. — In loving memory of Harry Wesley Burley, who passed away December 23rd, 1948.
As long as life my heart shall hold
This memory dear will be,
Another year, another lovely grief,
Shall fall a silent tear.
—Sadly missed by son Harry, Goldie and grandchildren Shirley and Ronnie Burley.

BURLEY. — In loving memory of a dear father, Harry Wesley Burley who passed away December 23rd, 1948.
Gone dear father, gone forever,
From pain we shall feel relief;
But you left us to remember
That you left a world of grief.
A happy home we once enjoyed,
How sweet the memory still;
But death came and broke the band
The world can never fill.
—Lovingly missed by Beryl and Freeman and grandsons.

DIAL WO 8-5735
PINKSTON & LUSCOMBE
AMBULANCE AND FUNERAL SERVICE
96 Victoria Ave. at Church Street

This year everybody is giving the famous
Laura Secord
CANDIES
Special new Christmas boxes are available at no extra charge.
Exclusive Agency
DOLAN THE DRUGGIST
DIAL WO 2-3406
MOTOR DELIVERY

SECURITY MARKETS

Quotations furnished by BIGGAR & CRAWFORD

John D. Ryan, Branch Manager

Belleville Office — Dial WO 8-5581

Members Toronto Stock Exchange

INDUSTRIALS

Abitibi	34½
Algoma	64
Aluminum	104
Atlas Steel	17¾
Bell Telephone	49⅝
Brazilian Tract.	6⅜
B.A. Oil	37¼
Can. Celanese	30¼
Canada Cement	35
Canada Steamship	33
Canada Vickers	36
Can. Oil	11¼
CPR	33½
Cockshutt Plow	8½
Cons. M. and S.	35¼
Cdn. Breweries	30½
Corby's A	16¾
Cons. Paper	35
Seagrams	38½
Dom. Foundries	29¼
Dom. Stores	23½
Dom. Tar	12½
Dom. Bridge	30½
Ford A	137
Gen. Dynamics	68¼
Great Lakes	43
Imperial Oil	37½
Imperial Tobacco	11¾
Inter. Petroleum	28½
Ind. Acceptance	51
Inter. Nickel	82
Interpr. Pipl.	38¼
Inter.	111¼
Massey Harris	9¼
McColl Frontenac	62
Powell River	55½
Steel of Canada	53
Trans. Mt. Ppl.	40½
Traders Finance	42⅛
Walkers	70¼
U.S. Steel	57⅞

MINES and OILS

Algom	18 1-3
Atanona	1.30
Ascot Metals	42
Bicka Yukon	3
Broulan Reef	181
Bicroft	275
Cannat	256
Cent. Leduc	320
Chimo	153
Con. Sudbury Basin	510
Cons. Howey	420
Con. Denison	19 1-4
Calg. and Edm.	23 5-8
Con. Northland	33
Del Rio	155
Devon Nickel	146
Dome	14 1-4
Donalda	39 1-8
East Malartic	56
East Malartic	257
East Sullivan	280
Falconbridge	30 3-8
Faraday	199
Fargo	268
Frobisher	418
Giant Yellowknife	580
God's Lake	57
Geco	7 1-8
Guich	136
Gunnar	18 1-8
Headway Red L.	114
Hollinger	21 7-8
Home Oil "A"	12
Hud. Bay M. and S.	65 3-8
Inspiration	160
Jon Smith	28
Kerr Addison	17 1-2
Labrador	7 1-4
Lk. Dufault	230
Lake Shore	440
Lorado	140
Liberal	190
Matchi	20 1-2
Mackeno	38 1-2
Mentor	81
McIntyre	82
Meta	38 1-4
Mulli. Minerals	243
New Delhi	106
Nesbitt Labine	155
National Expl.	70
Norgold	26
Normetal	1723
Normetal	23 1-4
New Rlnd	23 1-4
Okalta	190
Opemiska	590
Prospector Airways	205
Petrol Oil and Gas	173
Peruvian	290
Pacific Pet.	13 5-8
Preston	120
Quebec Copper	285
Quebec Nickel	530
Quemont	27
Radiore	151
Rix	83
Reyrock	215
Silver Miller	96
Sherritt Gordon	770
Sicep Rock	13 1-8
Sullivan	560
Trend	19
Trlad Oil	570
Trans. Era	33 1-4
Tombill	40
Tech Hughes	235
United Asbestos	670
United Oils	170
Ventures	40 1-2
Walte Amulet	15 1-4

STRIKE POSTPONED

PHILADELPHIA (AP) — A threatened strike at midnight by 22,500 Pennsylvania railroad non-operating employees was postponed indefinitely Thursday seven hours before the deadline. Negotiators set Jan. 4 for the next session between union and company.

GOVERNMENT BONDS

(By the Investment Dealers' Association of Canada)

DECEMBER 21, 1955

	Bid	Asked
Govt. of Canada Bonds		
July 1, 1956	99.85	99.85
Oct. 1, 1956	99.25	99.25
Oct. 1, 1957	98.30	98.30
May 1, 1958	96.20	97.15
May 1, 1958	98.75	99.25
Jan. 1, 1956/59	99.30	99.50
Jan. 1, 1958/59	97.30	97.50
Feb. 1, 1955/60	97.25	97.45
Oct. 1, 1959/63	97.00	97.30
Sept. 1, 1961/66	93.00	93.50
June 1, 1956/68	93.00	99.00
June 15, 1970	93.00	94.00
June 1, 1976/78	97.00	97.50
Oct. 1, 1979	93.00	93.50
Perpetuals	91.50	92.00

Weekly Livestock Review

TORONTO (CP)—Cattle were 50 cents to $1 a hundredweight higher this week at the Ontario public stockyards. Calves were unchanged. Hogs were 50 cents a hundredweight higher and sheep and lambs were steady.

Cattle receipts were some 2,200 head less than last week and 800 head more than the same week in 1954. Western cattle receipts were sharply lower at 310 head. This was some 1,100 head less than last week. There were no stock cattle receipts.

The western receipts were mostly replacement cattle. Shipments to eastern Canada slaughterers were light — there were no export to the United States. An estimated 300 head were unsold at the close, all stockers.

Prices

Choice steers $20-20.50, sales to $21; good steers $19-20; medium $15-19; commons $12-15; good heifers $17-18; no odd choice to 810; medium $14-17; commons $12-14; boner steers and heifers $8-12; choice dry-fed yearlings $21-22, sales to $22; good fed yearlings $20-21; mediums $15-19; good cows $11-11.50, sales to $12; canners and cutters down to $6; good heavy bologna bulls to $13; commons and medium light bulls down to $9.

Replacement cattle continued in narrow demand with steady sales on medium grades of stockers. A few good shorthorn steers sold at $19, mediums were $16-17.50 with commons at $14-16.

Veal calves continued in good demand with scarcity of the choice grades. Good vealers were $28-29, with the few choice offered selling up to $30; mediums were $26-27 with commons $12-19; grass calves sold for slaughter were $9-12.

Grade A hogs sold at $23.30; sows were $16- dressed; stags were $13 dressed; a few loads closed out at $24.

Lambs were steady at $20 for good handyweight 90-100 pound ewes and wethers; a few odd lots of seconds were sold up to $22. Bucks were discounted $1 a hundredweight. Heavy lambs were discounted as much as $3; common and medium lambs were $12-16; a few feeder lambs ranged from $14-16.50; good light sheep sold up to $13 with yearling sheep selling up to $12. Common and heavy sheep sold down to $3.

TORONTO STOCKS

TORONTO (CP)—Mines moved ahead in selective dealings on the Toronto stock exchange today, but little interest was shown in industrials as the market moved toward the Christmas break. Western oils were a little better with most of the higher-prices issues advancing fractions.

The market closed at noon with 1,731,00 shares traded.

Papers improved but the industrial list was otherwise mixed. Supertest Ordinary gained 52 at 23. Anglo-Canadian Pulp and Paper moved up a point.

Among mines, Gaspe Copper jumped 84 to 35. Chibougamau area issues were in demand, but Campbell Chibougamau eased off ½. Temagami climbed 26 cents to a high of $2.75.

Consolidated Denison gained 30 cents in a mixed uranium section. Hollinger was the same unswung golds. Bralorne was off 25 cents.

Fractional western oil advances were carried up in Calgary and Edmonton, Canadian Collieries and Home Oil A and Security Export and Rio Palmer eased about 15 cents.

PRODUCE MARKET

TORONTO (CP) — Churning cream and butter print prices were unchanged here today.

The egg market was firm with offerings light for a good demand.

Quotations, provided by the Dominion department of agriculture:

Eggs, in three cases, graded: A large 48-49; A medium 44-45; A small 40; Grade B 40; Grade C 36. Wholesale to retail: A large 53-54; A medium 49-50; A small 45; Grade B 45; Grade C 41.

Butter solid: Cartons, first grade, Ontario 58½-58½; western 58½ (nominal).

The FAMILY . . .

WILL ENJOY A DINNER OUT!

AT

The PENGUIN

AND JUST AS REASONABLE AS AT HOME

(Sample Menu)

For 2 Adults & 2 Children

4—SWIZZLO JUICE
2—FISH 'N' CHIPS
2—CHILDREN'S ORDERS
2—BEVERAGES
—DESSERTS

$2.50

CHRISTMAS BOXER PUPS

Priced Reasonably

See them at

FIDGETT, 36 LOUIS ST.

Trenton

Motorists Must Drive Carefully On Bad Roads

A crackdown on Belleville motorists will be the Christmas gift to local drivers unless they drive more in keeping with road conditions.

This was the warning issued today by Chief of Police Walter Probert, who said that close to a dozen accidents in the city yesterday were purely the result of driving without consideration of slippery road conditions.

"Most of the accidents were minor but the fact that they happened indicates that drivers were not operating their vehicles safely in accordance with road conditions," he said.

The chief urged that drivers exercise the utmost care in driving at all times. "If yesterday's accident rate continues, a crackdown will result," he promised.

Foxboro LOL Elects 1956 Officers

Foxboro L.O.L., No. 3, held its annual meeting in December and elected the officers for the year 1956:

Worshipful Master, Bro. James Reynolds; deputy Master, Bro. Alfred Wickett; recording secretary, Bro. Harry Coulter; financial secretary, Bro. Frank Scott; treasurer, Bro. Frank D. Nemis; marshal, Bro. Stan Sherry; first lecturer, Bro. Nelson Vader; second lecturer, Bro. L. LaRue; committee, Bro. Joe Hollinger, Bro. Stan Haynes, Bro. Clifford Wilson, Bro. Frank Howes, Bro. B. Hollinger; tyler, Bro. Ed Clarke; outer tyler, Bro. Art Wall. Sick committee: Bros. George McCullough, Stan Sherry, Clifford Wilson, Joe Hollinger, Douglas Shaw. Trustees—Bros. Harry Carter, George McCullough, Henry Gerow, A. C. Reynolds.

The evening ended in the usual way with a social hour, which was much enjoyed by everyone.

PARATROOPER

(Continued from Page 1)

Inside the cabin he found matches and started a fire. He found cocoa, the only food in the place, and melted snow to make himself a drink.

He started out on rude snowshoes made of shingles and got only 500 feet before his feet and snowshoes gave out. Tuesday his luck was no better.

Tuesday night he wrapped his feet in parts of a parachute, cutting his boots. From a refrigerator in the cabin he took two small shelves and fastened them to his feet.

All afternoon and night he floundered along. The shelve-snowshoes slipped back and he sank only 18 inches instead of two or three feet with each step. An ice cold rain soaked him to the skin.

Toward midday Thursday the truck noises began getting closer and louder.

"Then," he said, "I knew I was going to make it. . . ."

Around a bend and there were the men and the inn, and by chance a doctor who had stopped for gas, some broken tire chains. The inn was 3½ miles south of the cabin in the woods. After emergency treatment for frostbite, a rest and some food, the searchers were led by phone with his happy wife.

DOLLAR RATE

MONTREAL (CP) — The U.S. dollar was at a discount of 1-32 per cent in terms of Canadian funds, the Bank of Canada reported at noon today. Thursday's noon rate was 99 31-32 cents. Pound sterling $2.80 3-16, unchanged.

CAPITOL LUNCH

165 Front St. Belleville

"The place where the working man gets a fair deal and a square meal"

NEW ENLARGED

Watch & Clock

REPAIR SERVICE

The addition of Mr. Mike Delahaye, expert repairman to our staff will enable us to give

EFFICIENT & FASTER SERVICE ON WATCH & CLOCK REPAIRS

O'Connor Jewel box

213 Front St. Dial WO 8-7123

Christmas Office Parties Still Rule Rather Than Exception

By THE CANADIAN PRESS

The Christmas office party is still an institution in most Canadian cities.

Despite efforts by police and church authorities in some areas to discourage it, the serving of alcoholic beverages in offices during the Yuletide season is still the rule rather than the exception in most cities.

Although drinking parties in offices without permits are illegal in all provinces but Quebec, a Canadian Press survey shows that police throughout the country seem inclined to look the other way where such parties are concerned, unless there is a serious breach of the peace.

Some offices are inviting children and wives and turning the Christmas festivities into a family affair. Others, to avoid the drinking connotation attached to "office parties" in some communities, now call them "get-togethers."

Toronto and Ottawa are the only two cities taking serious steps against office drinking. No permits have been issued in Toronto and only a few in Ottawa.

A special 100-man squad in downtown Toronto, which for inebriates leaving office parties who intend to drive home. In Toronto and Ottawa, the campaign is directed primarily against these drinking drivers.

Hamilton police said there is no official ban on parties, but this year although they appear to be declining in number.

In Sherbrooke, the office party has the same status as a party in a private dwelling. In Quebec City, the idea of an annual Christmas party is becoming more popular each year.

The number of parties in Montreal and in Hull, across the Ottawa river from the capital, don't change much from year to year, police said.

In New Brunswick, Nova Scotia and Prince Edward Island, parties in the office are illegal without permits. But police usually wink at breaches of the law unless complaints are received.

Police chief Llewellyn Strange in St. John's, Nfld., said he would have to look in the rule book if he received a complaint about a Christmas office party.

The Newfoundland Board of Trade said the Christmas parties have taken to the island province by mainland companies setting up offices there. Chief Strange hasn't had a complaint in 30 years.

Winnipeg police say Christmas office parties may decline slightly this year.

"But we'll always have them around," one morality officer said. The Manitoba Liquor Control Act permits but police said there they have not caused any major trouble in past year.

In Saskatchewan parties are illegal unless a permit is obtained and food served. Police said discretion is used in investigation of complaints.

Neither Calgary nor Edmonton has any ban on parties. They are legal in both cities if a permit is taken out and food served.

Vancouver police reported a decrease in office parties last year although there is no ban on them.

Calcium Alloy Slug Will Allow 20,000 Miles Without Oil Change

OTTAWA (CP) — The National Research Council said today a Toronto company has been licensed to produce a self-lubricating device which will make it possible for automobiles to travel at least 20,000 miles without an oil change.

The device, attached to the drain tap on the oil pan was developed in May, 1953, by Dr. I. E. Puddington, director of the physics division of applied chemistry, and Dr. A. E. Sirianni, a chemist in the division.

The drain tap is on the bottom of the oil pan and is removed to change the oil and remove sediment from the pan.

The two scientists claim that the slug enables engine oil to retain its lubricating properties provided no foreign matter gets into the engine oil.

Since that time it has been tested on two fleet cars which have travelled 22,000 miles without a change of oil. The only fresh oil added was a small amount required to offset normal burning.

The council said the licence to produce the slug and market it commercially has been granted to Festive Metals Company Ltd. of Toronto. It said the company plans to call the slug for about $5.

The original plan was to test the oil for 40,000 miles in the two NRC cars. However, recent tests have satisfied Canadian Patents and Development Ltd., the National Agency for NRC-owned patents, that the invention has proved itself and could be sold to the general public.

The council said the oil in the cars is considered to be about as good as when it was poured in. The council claims that the oil has retained all its lubricating qualities.

Dr. Puddington and Dr. Sirianni developed their invention after early tests showed that the addition of calcium and several other metals to engine oil slowed oxidization and acted as a detergent.

They were convinced from these tests that engine oil deteriorated when attacked by hydroperoxides formed through exposure of the oil to heat and air. They made the peroxides harmless by adding common metal salts.

The council said that calcium, sodium, potassium or magnesium can be used. In fact, Dr. Puddington and Dr. Sirianni claim that their invention is a non-detergent oil into one with cleaning qualities.

However, the calcium slug is of no assistance in prolonging the life of oil if it is polluted by road dust or other matter resulting from abnormal operating conditions. It also will be of little value to motorists who change their oil in the spring and fall regardless of its condition.

The council now is experimenting with the slug for use in airplane engines, stationary engines and sealed units where oil change is difficult or costly. It believes it will be of particular benefit in unattended engine installations on lighthouses or radar sites.

Censors Graft Daddy Longlegs Seven Year Itch

COLOMBO, Ceylon (AP) — A movie audience howled for its money back here Thursday night. The missing legs appeared in "Daddy Longlegs," and the audience got switched into "The Seven Year Itch."

The management blamed the Indian censor, claiming a scissors slipped.

The audience was astounded as the long legs of Leslie Caron, in a sequence from the film "Daddy Longlegs," were suddenly replaced by a pair of legs undulating in the unmistakable manner of Marilyn Monroe.

Indian censors, who handle Ceylon's films under an agreement dating back to British rule of both countries, had been censoring both films at the same time. After snipping out several "offensive" scenes from both, the censors mixed the movies.

Slippery Roads Responsible For Rash of Mishaps

Slippery road conditions and below zero temperatures contributed to a rash of motor vehicle accidents in the city on Thursday.

No personal injury was reported but damage ranged all the way from dented fenders to the slowing wall of a brick house, which resulted when a car went out of control at the intersection of North Front and Moira Streets.

Alexander Marjerin, 246 Ann Street, was southbound on North Front Street, when his auto went out of control at the intersection. The vehicle continued across Moira Street and slammed into the house on the southwest corner, doing $500 damage to the residence. Damage to the auto amounted to about $400. Marjerin was charged with reckless driving.

Opposite the fireball on Dundas Street went the cold weather contributed of a motor mishap.

Harnold Hartley, 11 Bay Drive, was giving a fellow motorist a push to get his car going when his car skidded suddenly to the left, hitting a parked car, southbound on Albert, collided with the eastbound Johnson auto, spinning it against a hydro pole.

Chief Frowns on Yuletide Gesture To Deliverymen

Belleville householders were urged today to refrain from offering Christmas "spirits" to deliverymen as a Yuletide gesture.

"Most everyone wants to remember the delivery man at Christmas time but the offer of a drink could result in a motor accident, or possibly in the loss of a job," the chief noted.

The chief pointed out that one drink on top of another as the deliveryman makes his rounds on Christmas eve could result in him losing normal judgment and make him prone to accidents.

"If you want to recognize the deliveryman at Christmas time, do it in some other manner than by offering him a drink," Chief Probert urged.

Jail Inmates To Fare Well Over Christmas

Prisoners at Hastings County jail will fare well over the Christmas holiday, according to Governor Robert Scott.

Governor Scott stated that prisoners will have their Christmas dinner on Sunday, consisting of roast pork, mince pie and vegetables.

The regular Christmas service will be conducted by the Salvation Army, followed by special Christmas music and the showing of motion picture films.

Films to be shown include "It Happened on Fifth Avenue," and several film shorts.

Each of the prisoners will receive a bag of nuts, oranges and candy from the Salvation Army.

Correction!

BATTERY SPECIALS

15 PLATE (45 Plates)

$11.95 Exchange

All Batteries Carry 2 to 4 Year Guarantee

WESTERN TIRE

112 FRONT ST.

SPECIAL!

Smiles 'n' Chuckles

ROSEMARY

BETTY ANN

CHOCOLATES

$1.00 per box

Get Yours Now

LATTIMER'S

DRUG STORE

"Elizabeth Arden Beauty Center"

Phone WO 8-5549 We Deliver

make it a DIAMOND Christmas

Exclusive Tribute to a Lovely Lady!

What a breathless moment as she folds back the last piece of tissue — opens the sterling gift case — and sees, sparkling and gleaming before her eyes, this beautiful diamond ring.

Absolutely flawless in quality, perfect in color and cut, truly a gift supreme today — and an heirloom forever!

Fashioned by hand in yellow gold, with white gold setting . . . Total diamond weight 1.10 carats.

$1000.00

RONALD KEEL Jeweller

296 Front St. (At Victoria Ave.)

Flower Lane

WE WISH TO NOTIFY ALL FRIENDS AND CUSTOMERS OF FLOWER LANE THAT DUE TO ILLNESS WE ARE DISCONTINUING BUSINESS AND WOULD TAKE THIS OPPORTUNITY TO SAY THANK YOU FOR YOUR KIND SUPPORT.

BILL AND ELAINE JARDINE

LAST-MINUTE GIFT SUGGESTIONS

FOR HER!

COSMETIC SETS

Yardley
Morny
Lentheric
Herb Farm Shop
Evening in Paris

COLOGNES

PERFUMES

DUSTING POWDERS

ATOMIZERS

COMPACTS

NAIL ENAMEL KITS

SOAP MITTS

FOR HIM!

SHAVING SETS

Yardley
Scarfoth
Sportsman
Mennen
Colgate

FITTED TRAVEL KITS

UTILITY CASES

SHAVING BRUSHES

BILLFOLDS

SPARKLET SYPHONS

HAIR BRUSHES

ELECTRIC SHAVING MIRRORS

Cameras, Flash Kits, Bathroom Scales, Fountain Pens and Pencils, Playing Cards, Chocolates, Cigarets, and Many Other Attractive Gifts.

SCHRYVER'S PHARMACY

204 FRONT ST. WE DELIVER DIAL WO 8-1928

MERRY CHRISTMAS

THE JOHN LEWIS CO. LTD.

265 FRONT ST.

LIGENCER

...nnow 1857

...LIMITED

...months: $2.50 for 3 months

...ection: Member of The ...t of Circulation.

...TTER?

...s considered to be

Indeed it was so ...mping at the atom ...erators and so forth ...hat hitting an atom ...l with a .22 calliber

...tal unit of matter. ...Crammed into the ... These tiny pel... ...articles flying about ...ce, or bits of debris ... a Unesco science ...

...isted. Their exist... ...aticians in almost ... presence has been

...om atomic research ...nce of its emergence ...s is the first bit of ... It is the reverse ...ch matter is convert...

...t like a little review ...ture before proceed... ...anti-matter worlds." ...drogen. It consists ...gle electron circling ...ve charge of electric... ...e charge. The nega... ...arge and the atom is ... hydrogen atom." It

...ated.

...oms, except those of ...ium like protons ex... ...l charge. They are ...eight.

...on." The positron is ...a positive instead of ... not known to exist ...in cosmic rays that

...ron collide each not... ...are annihilated by the ...gamma rays which ...s. Gamma rays are ...natter.

...e University of Cali... ...ons at a copper plate. ...neutron in the copper ...ton was colli... ...cles emerged from the ...roton and a negative ...ed-proton." When ...collide they annihilate ...The state of atomic ...life expectancy of an

...ls latest achievement. ...ature which the posi... ...keep mathemat... ...mathematics. No one ...on volts of energy to ...s almost immediately

...zotron arouses, however,

...ther universe in which ...s in the nucleus with ...nem—the exact reverse ...world.

...osed, from our stand...

...ould happen to collide ...e the two would anni... ...rgy.

...t chapter will appear

...RITAIN

...keep that Christmassy

...r costs British factory ...ride Santa in January. ...e other months besides. ...e purchased that warm ...ose who really need it. ...en friend established a ...ildren in distress in many ...happiness.

British workers under ...ave suffered universally ...e done, we would with... ...ago to prices which re... ...r dinner. The change ...it was thrown into the ...d be enough to transfer ...rth Pole to Montreal or ...brick on Santa, but he ...s bitterly under the cir...

...LKS
...r A. Guest)
...UEST
...IS

...no lessons for children small... ...llege course for a boy next ...

...ething new for the home ...they know

...a little garden where roses ...grow.

...ry are working not only that ...they may live; ...ic dreams are of something ...which they can give. ...in their minds, if we only ...know, ...the self-same ends which we ...before for centuries—the UN.

OFF THE RECORD

By Ed Reed

"Okay, I'll get food for Santa too - - but next year don't invite him and his reindeer to have a snack here!"

LOOKING BACKWARDS

GLEANINGS FROM OUR FYLES OF BYGONE YEARS

20 YEARS AGO

December 22, 1935

Mr. R. C. Embury of Detroit, Mich., is the guest of Mr. and Mrs. W. D. Embury, Foster Avenue.

Mr. Eugene Blom of Montreal is a guest at the home of Mr. F. Cooke, Gordon Street.

Miss Betty Illsley is home from McDonald Hall, Guelph, to spend the Christmas vacation with her parents, Mr. and Mrs. E. V. Illsley.

Miss Frances Evans is home from St. Hilda's, Trinity College, Toronto, to spend the Christmas holidays.

Miss Eugenia May is home from Hamilton College, Oberlin, Ohio, to spend the holidays with her parents, Mr. and Mrs. Arthur May, George Street.

Miss M. E. Harvie of Hamilton, is here to spend Christmas with her mother, Mrs. Temperley, Victoria Ave.

Bill Logie and Douglas Anderson, students at the University of New Brunswick, Fredericton, are home to spend the holidays.

The Rev. Roy Rickard and Mrs. Rickard of Bowmanville, are spending Christmas with the latter's parents, Mr. and Mrs. Harry J. Clarke, Foster Ave.

Mr. Clark Kinnear will be home from Montreal to spend Christmas with his parents, Mr. and Mrs. J. W. Kinnear, Charles Street.

Mr. and Mrs. Barry Anderson of Branford, Miss F. M. Anderson of Toronto and Mr. and Mrs. J. B. Christie of Bradford, Ontario, will be Christmas guests of Mr. and Mrs. F. Anderson, Ann Street, west of Bridge Street.

Mr. and Mrs. Byron Jackson of Toronto, are holiday guests of Mr. and Mrs. W. O. Adams, Bay Street.

Mr. A. J. Legault of Waterbury, Conn., was the guest of his brother, Mr. Joseph Legault and Mrs. Legault, over the week-end.

Mr. and Mrs. Peter Rogers and family of Toronto are spending the Christmas holidays with Mrs. Roger's mother, Mrs. G. Deane, Victoria Ave.

Paul Martin Wins Praise

(Edmonton Journal)

A photograph of the Hon. Paul Martin, minister of national health and welfare and Canada's delegate to the United Nations, appeared on the front page of Wednesday's Journal. He was shown discussing with the Nationalist Chinese ambassador, Tingfu F. Tsiang, the Canadian - sponsored package deal for admitting eighteen countries which are seeking membership in the United Nations.

The picture offers a reminder that there is a Canadian cabinet minister who is doing a remarkably fine piece of work in a very difficult field. It is impossible to say how much of Paul Martin's sound work in the UN General Assembly should be credited to the Canadian cabinet as a whole and to the external affairs department. No doubt they are entitled to share in the credit. Nevertheless, it appears quite beyond question that Mr. Martin has put Canada's representation on a very high plane by the exercise of initiative, diplomacy and wisdom second to none. This outstanding work deserves to be recognized by fellow-Canadians, as it undoubtedly is by leading diplomats of other nations. As a result of it, Canada's name probably stands higher than ever before in the councils of the UN.

30 YEARS AGO

December 22, 1925

The Rev. A. S. Kerr and Mrs. Kerr of Maple, Ontario, are the guests of the latter's sister, Mrs. A. E. Barlow, Cedar Street.

Mr. and Mrs. John McDonald of Madoc are the guests for Christmas of Mr. and Mrs. Samuel McGuire, Octavia St.

Mrs. J. Blakely and Hazel of Foxboro, will take up residence in the city for the winter months.

Mrs. Ernest Phillips and Miss Dorothy Phillips of Prescott are here to spend Christmas with Mr. and Mrs. G. Brook Ridley Ave.

Mr. Leo Hough of Detroit Mich., is here to spend Christmas with friends.

Mr. George Blackwell of the Walker Hardware Company, will spend Christmas with his parents in Toronto.

40 YEARS AGO

December 23, 1915

Mr. and Mrs. Fred Curry of Madoc will spend Christmas here with Mr. and Mrs. S. Curry, Victoria Ave.

Mr. J. S. Dunning and two children, and Mr. and Mrs. F. Dunning of Saskatoon, Sask., are visiting relatives in the city and vicinity.

The Rev. A. R. Sanderson and Mrs. Sanderson of Campbellford are the guests of Mrs. F. Herity, Lewis Street, for Christmas.

Lieut.-Col. Thomas Stewart will spend Christmas with friends in Toronto.

Mr. John Martin is home from Ottawa to spend Christmas.

50 YEARS AGO

December 22, 1905

Mr. and Mrs. Thomas Stevenson and young son of Toronto are here to spend Christmas with relatives.

Mr. John Boyd is home from Millbrook to spend Christmas.

Mr. Fred Keeler of Chicago is visiting friends here.

Mr. Eric Sutherland and Mr. Bruce Sutherland are home from Queen's University, Kingston, to spend the Christmas vacation.

Mr. George Orr is home from Cleveland, Ohio, on a visit to his mother.

How Do Birds Find Their Way?

(From "The House on Nature's Road," by W. Richardson)

How do birds, animals and even fishes, find their way about? This intriguing problem has interested many naturalists. I have never heard of any adequate explanation, and herewith offer my own, which is pure theory.

I believe these creatures have a definite "direction centre" in their brains. I suspect that this centre is very sensitive to some one of the, known, or perhaps unknown, forces which are continually bombarding the earth. It does not seem to me impossible to believe that these centres can pick up the electro-magnetic forces which cause a magnetized needle to point north and south.

In other words, I believe birds, animals and perhaps fishes, have, in fact, a protoplasmic biological compass. Man has evolved beyond the necessity for such apparatus, and so has lost it, as he has lost to a great extent his sense of smell and touch.

Such a theory might in part explain the alleged confusion of the homing pigeon when approaching high-powered radio stations.

New Thief

(Hamilton Spectator)

Procrastination used to be the thief of time — nowadays it's a 21-inch screen.

Mongolia Once Great Power

(Cornwall Standard-Freeholder)

Outer Mongolia is one of the least known countries in the world. For years it has had no relations with any other country except the Soviet Union, and recently China. So far as is known, these relations have been slight.

The National Geographic Society reports that the people generally live as herdsmen on the vast, partially barren steppe. Heavy tents are their winter homes, lightcloth ones serving for their summer shelter. The country has the distinction of having more camels per inhabitant than any other, an estimated 23.1 domestic animals per person at last count.

A recent British party brought back photos of modern buildings in the capital city, called Ulan Bator. There is a railway across the land, joining Russia and China, and modern motor roads connect all its provincial capitals. There is an air service with Russian cities to the north.

Although so many people are nomads, the literacy level of the million or so inhabitants is rising fast. There are hundreds of schools where there was only one. In the whole country as recently as 1924, the valuable products of the mines and hides in central Asia has great potential importance, with the gradual improvement of transport facilities.

That is the strangely mixed country which has just been refused admission to the United Nations. It is Outer Mongolia, not Inner Mongolia was the most important country of the world, head of the greatest empire ever seen; that of Genghis Khan. Once upon a time men ruled from the China Sea to the Volga, but the empire soon fell to the Chinese.

At the time of the confusion following the overthrow of the mid-year, Outer Mongolia threw off Chinese rule, and apparently looked northward for its future. It succeeded to maintain the country. Since 1924 the nation has been a Soviet satellite, a sad fate for descendants of the countrymen of Genghis and Kublai Khan.

Bulk Higher, Value Less

(Niagara Falls Review)

Canada is short of box cars as she has twice as many on U.S. lines as the U.S. railways have in Canada. This in the face of it suggest that Canada ships more goods to the States than she imports. So far as bulk goes this is true. But that isn't the whole story.

We send south bulky goods — paper, pulp, lumber, grain, etc., that is, goods that are in the mass of raw material. We import machinery and a thousand and one other goods that run into high cost with little bulk.

Must Request To Be Juror

(Sydney Post-Record)

New Zealand women protested when told that Auckland a city of nearly 400,000 people was to have on its jury roll, although any women between 25 and 60 was eligible to serve. They soon realized they had to apply for enrollment, and now will get on the roll automatically. Two weeks later only one more woman had applied to get on the roll, although they now know they can be on the jury roll if they wish. The reason was because some New Zealand males that sat for women served enough to take the trouble to volunteer to get on the roll, but one many wonder how many more will apply if they did not get on the roll automatically.

THE PACKSACK

By GREGORY CLARK

The dafftest of all my friends, a man I envy more than any man living, bought himself a conductor's baton a couple of years ago and amuses himself enormously every now and then by standing in front of his beautiful hi-fi record player and conduct symphonies. He is passionately fond of music, though he knows nothing whatever about it professionally. To hear him conduct Medelsohn's Hebrides or Mr. Coutley by Bees is a sight to behold. I admit it is probably a little by trying on it in front of grown up children, who have never got used to the mental bud, and are all ready to drift away out of the room when he takes the podium to his living room. Some of his friends can't take it either. But I can, for he is a man inspired, standing there pretending to be Toscanini or von Karajan, though he can't even pronounce the latter name correctly.

A lovely uninhibited man, he these inhibited days. Last night, an itinerant musician, slightly inhibited, and wrapped in a tartan cape and a repertory consisting of the holy Night and Mark the Herald Angels Sing, came up the street by which my friend lives. Raucously, his cornet blasted the tunes with which we are all so familiar. Instead of surfeited, into the wintry night air.

He would play the two airs from one location, and then call at all the front doors within earshot, hearing of his artistry. Then he would move a few doors farther for another rendition.

When he called at my daft friend's door, it was an interruption of Tchaikowsky's Fifth, which he finds very specially to the well-yourself or home style of conducting. Due to the rumpus of the Fifth on hi-fi, my friend had not heard the street comedian. So he went to the front door and greeted the minstrel to come in and perform in the warmth of the living room. I regret that the attempt on the part of the minstrel to mute the cornet's blast to the confined space of the home resulted in quite a number of sour notes.

But at the conclusion of the repertory, my friend put on his coat and muffler and accompanied the musician for the balance of the night, collecting as collectors do, at the front doors and holding out the hat.

He collected $7.35 for him.

A little gaftness becomes this tender season.

Ear Washing Is Dangerous

(Toronto Star)

After a lifetime of study and experiment a U.S. doctor has come up with an opinion any 6-year-old boy could have provided; Too much washing especially behind the ears, is dangerous to health. Youngsters who wash too often in cold weather develop "winter itch," says the doctor. That's because they clean all the natural oil off their skin. The skin dries, cracks, gets infected and the child is in for trouble.

Small boys (and girls may find this theory useful) in bolstering their arguments against scrubbing up. But we must caution them not to lean too heavily on it. It's been our experience that parents are guided less by science than by primitive instinct. Like the mother cat, they believe a clean child is a healthy child, even a happy one, though you wouldn't notice it. So get washed, pupils. Parents have the last word — at this time of year.

Middle East Danger Spot

(Hamilton Spectator)

Before the fascinated gaze of the world, the Middle East is lurching towards war. Now a whiff of gunshot in the wrong place could release pent-up forces of hate, red the end of which no one can predict. War in the Middle East could be far more dangerous than the conflict in Korea, for the dense Moslem populations of the Arab states, sunk in feudalism and illiteracy, have nothing to lose and much to gain from war.

Premier Gamal Nasser has warned the United Nations that the next act of violence committed by Israel will bring Egyptian land, sea and air forces into action to "maintain peace in the Security Council has shown itself incapable of doing so. The confidence in this statement, spectators, not from a faith in Arab morale which is at its customary low level, but from the Czechoslowak and U.S.S.R. arms recently delivered to Egypt.

The arms are not all new — except for a sprinkling of MIG jets — but they were serviceable and there were sufficient of them to give belligerency to Premier Nasser's assertions.

What are the United States and Britain doing to ward off the impending blow?

There are both deeply committed to the Arab states from which they draw the richest oil yield in the world. The Arab nations have grown so rich in recent years that they can think of no more luxuries to squander money on. Some of them have engaged planning experts and economic advisers, but the plans gather dust on drawing boards and the advice, unheeded, is passed to filing cabinets. The rapid gain in these states watch this wanton waste and they see, too, the non-interference of the of the British and Americans. The Western governments have agreed to refrain from interference in the internal affairs of the Arab states, but the contrast between the Arab and automobiles, white bungalows and refrigerators of the Western Zone, the opulence of the hotels and the stark poverty of the ordinary Arab puts a severe strain on the tradition that Western democracy finds hard to explain.

Moreover, there is nothing else, the Arabs hate the Jews. War in the Middle East could easily become a "jehad", a holy war of extinction, and its violence could awaken the Arab masses to a passionate sense of their own wrongs.

On the sidelines, uncommitted, the U.S.S.R. watches the cauldron bubble. The Egyptian arms were sold for a purpose. It is hard to believe that that purpose will not be fulfilled.

Personal Health Talks

By DR. WM. BRADY

The Calcium Deposit Myth

Years ago I had subacromial bursitis and I cried so piteously with the pain of it that a doctor came in and gave me morphine, I suppose, two or three nights. After some weeks I got over it, but it took a few months of passive movements and active exercise to restore full function of the shoulder.

Eighteen months later in an automobile accident I sustained a fracture of the greater tuberosity of the opposite humerous — the top of the shoulder. To compare the injured with the normal shoulder the doctor made X-ray films, and the one of the normal shoulder showed calcification (calcium deposit to dumb customers) of the bursa, the consequence of the old inflammation. Yet the bursitis had long since passed and there had been no trouble whatever with the shoulder.

My experience, at least in my opinion, outweighs any funny inferences that have been drawn or draw from X-ray pictures of "calcium deposits."

The business men of medicine are shamelessly exploiting the public with X-ray boloxum, in some instances because the customers are so naive, in other instances because the latter-day specialists are so naive.

Unfortunately a good many laymen or fair or high I.Q. are untutored in nutrition, physiology, hygiene and health. So they readily submit to as many X-ray pictures as the bunk artist deems cares to make in a blind search for some explanation for the complaint. The poor geeks pay for all this expensive monkey business in the childish belief that at least nothing serious "showed up."

Under perchance, a film indicates a calcium "deposit" and the bunk merchant realizes the customer is a knucklehead.

If any physician of standing honestly believes calcium "deposits" occur in or around bursae that have been inflamed, in artery walls, in or around joints, or in other body tissues or glands as the consequence of "too much" calcium in the diet and/or too much vitamin D, is it not his or her duty to tell me publicly or privately or to tell the public why he or she thinks so?

Calcification of the tissues mentioned is almost invariably a natural effect of degeneration, nature's attempt to patch up the damaged or worn out part when regeneration or production of new functioning cells is no longer possible.

I mean to imply, I really do, that everybody but Brady is out of work or stop kidding.

The one fact to remember is that calcification or "calcium deposit" is generally an effect and not a cause of inflamation, infection, strain, injury or degeneration.

Strength for The Day

DR. EARL L. DOUGLASS

CHRIST AND CAESAR

As Mary and Joseph wended their way to Bethlehem that they might heed the demand of Caesar that all his subjects be enrolled, they no doubt passed companies of soldiers on the way. When the time of Jesus' birth drew near the soldiers were coming, the pedestrians, mostly peasants, probably hurried to the roadside and stood respectfully until the soldiers had passed by.

We can imagine someone stopping these soldiers and addressing them as follows: "Soldiers, you are standing in the presence of human destiny. Do you see that man over there holding the reins of a donkey, and a woman sitting thereon? The man's name is Joseph and the woman is Mary. They will be known and revered by millions when the name of Caesar is forgotten. That woman carries in her body the child whose birth history will be dated. He shall be called the Son of the Most High, and in every generation since the centuries millions more people will come into the world. Your empire will not only honor this Child but worship Him. The Lord God Creator of the heavens is looking down upon you, soldiers, not sure whether He will step off the face of the earth with His little finger now or later. The heavenly host is standing in readiness for this unborn Child. You and that pitiful creature Mary Joseph who calls himself Caesar are beneath the notice of God and outside the orbit of His pity."

TODAY'S TALK

By GEORGE MATTHEW ADAMS

THE ORDERLY LIFE

I wonder how much of our confusion and unhappy moments are due to a failure to live in order in our lives? A great deal, I am sure, is due to confusion in our lives. We work at a cluttered desk. We forget an appointment or we are confused and stress about our dress, or we have no special plan for the day.

Order is a universal law that exacts a penalty—and a serious one—if violated. All through nature we see order. Our little earth is held in its path by order in the universe. The smallest star has its part in the way, and if you identify it, it will greet you year in and year out!

The mind is free and alert when there is no disorder in our lives. With a place for things, and with a love for order, so much more can be accomplished by us all. Poise, repose and essayist, once said that "order is Heaven's first law," and in Amiel's diary I find this statement: "It is a lack of order which causes the greatest waste of time and of today discounts the freedom of tomorrow."

This wonderful mind of ours gets a big break when there is no disorder about it to annoy and disturb. What a thrill it is to know where things are when you want them! How good we feel in keeping an appointment right on the dot of time! The calmness and "I'll call him," so that there must be perfect order in its handling.

Yes, when things go wrong or meet neglect or carelessness that has been inspired, we blame him or her emergencies to meet. But if we live an orderly life they are bound to be solved intelligently without fear or worry. Things look out for their order, and life is full of satisfaction and peace, ordered life in full measure.

If there weren't practiced order in our great industrial plants and in the army and navy, learning we would not be so blessed with the things we have in our homes. There is perfect order to the workings of the human body—until it is abused and neglected.

Wrist Alarm for Deaf

(Newsweek Magazine)

A wrist watch for the hard of hearing that will make the wearer awake without disturbing others' rest can also be used as a speech (and can also be used as a lover or reminder) is being marketed.

When the alarm goes off, a tiny hammer inside the watch strikes a pin, causing the watch to vibrate

SCOTT'S SCRAP BOOK

R. J. SCOTT

FRIDAY, DECEMB

A CHRIST

The Co...

by Norman...

While King Herod is...
salem was ordering a mas...
all the infants in Bet...
Jesus slept quietly in the...
of the inn at Bethlehem.

Joseph and Mary sle...
They were tired after a l...
busy day. And while the...
Joseph dreamed that an...
came to him and said: "A...
take the young child a...
mother, and flee into Eg...
be there until I bring th...
Joy Herod will seek the...
child to destroy him."

Joseph awoke instant...
looked around him. He o...
no one else. It was still ni...
there was no light in the...
Gently, he woke Mary a...
her his dream. She did n...
take a moment but they...
began to pack their few ...
into...

Joseph fed the little ...
which had brought ther...
Nazareth. There they w...
inf·nt Jesus and wrapp...
warmly for the journey...

X—TH

...The gates of Bethlehem...
ed shut behind Joseph, M...
in the inside house, and t...
the dark of night, flee...
swords of Herod's soldie...
the little King left the ...
his ancestor, King David ...
had been born.

But, although it w...
there were stars in the ...
pride there, the night was ...
cold, the baby was ...
warmly. And, although w...
elders were already close ...
the Jerusalem Road, the ...
Holy Child left the ...
hills leading to Egypt and ...

So, for quite a while ...
Joseph and the poor don...
the rocky hills and the ...
deserts. Mary was not ...
tired, because she rode ...
donkey with Jesus in h...
but she was tired enough ...

It was a hard journey ...
harder one than most of ...
ever made. They could ...
only on little-used pat...

ASK YOUR

- TRAVEL BY RAIL
- LOW COST REDU
- HOTEL SERVICE
- RESORTS ACROS
- C.P. AIRLINES SE

SEE CANADA FROM

21 Bridge St. E.

CITY

Cana

Readers' Friday Column

As Conducted by Mary Moore

LETTER:

. . . I have a steam pudding recipe given me by a Scottish lady of which my family is very fond . . . light feathery type containing raisins. . .

MRS. RITCHIE'S STEAM PUDDING

(Courtesy H.E.S.)

One-half cup each dry breadcrumbs, sugar, flour, grated suet, raisins, currants, 1-3 teaspoon each baking soda and salt, 1-4 teaspoon each cinnamon, cloves, allspice, ginger, nutmeg, 1 egg in measuring cup filled to 1-2 cup with milk. Sift flour, soda, salt and spices into bowl. Add sugar, breadcrumbs and suet, then fruit and stir. Lastly add beaten egg and milk and mix well. Steam three hours. Serve with sweetened white sauce flavored with two teaspoons vanilla. At Christmas I add a few dates, cherries, and mixed peel.—H. E. S.

ANSWER:

Thank you H. E. S. Although I am very short of space this week so good I decided to include it. I think I remember meeting you.

QUESTION:

I am having guests for breakfast on Christmas morning—five. Could you give me some suggestions for an easy substantial menu with homemade fruit bread (my own) that will tide us over till we have turkey dinner at night?—Joyce J.

ANSWER:

I'll tell you what we are going to have because we have only two meals on Christmas day too— and have to squeeze in a neighbourhood tea call just before dinner. Christmas Breakfast — Ten-oz. glasses of orange juice, Scrambled eggs (or maybe 4-minute eggs since we have an antique, but now to us, silver French boiled egg server), braised chicken livers and mushrooms, back bacon, sliced tomatoes, rye toast, lemon marmalade, coffeee. Or you could go English and serve pickerel or bass fillets and bacon and scrambled eggs and tomatoes. Would you like to try sweet unsalted butter on your homemade fruit bread —as the French do?

QUESTION:

. . . have been reading that it is possible to use lemon or orange extract instead of brandy for a Christmas pudding . . . soak sugar lumps in extract, then light them. . . . I have no success . . . have tried Old Kentucky Nut Cake and have had no success . . . nuts seem to come to top of cake and cake is heavy . . . did I not chop nuts fine enough.—Norah M.

ANSWER:

I tried that trick too Norah—the flame flickered and died in about ten seconds. You have to have very high alcohol content in the restaurants in New Orleans where they serve so much "flaming" food they light brandy on a spoon, then tip the lighted brandy onto brandy-impregnated food to set all alight. It is quite a trick. Try my Nut Cake—Cream 1-3 cup butter with 1 cup sugar 10 minutes; add 3 egg yolks and beat 5 minutes. Fold in 1 cup very fine-ly chopped hickory or walnuts or pecans. Sift cake flour and measure 2 cups and sift with 2 teaspoons baking powder, and 1-2 teaspoon salt twice. Add flour mixture alternately with 1-2 cup milk and 1 teaspoon vanilla, folding. Fold in 3 stiffly beaten whites. Butter and flour tube or loaf pan. Bake at 350 deg. Fahr for 45 to 60 minutes.

BEAUTY

By MME. QUI VIVE

BEAUTY "HOMEWORK" AFTER 40

A soapy lather massaged gently about the eyes counteracts lines and incipient wrinkles.

The hardest thing in this world to recognize is a blessing in disguise. And it's even harder to be grateful for it at the time! We're thinking of a friend of ours who sailed through her early-forty birthdays still thinking of herself as the young girl she used to be. It came as a rude shock to her, when a handbag saleswoman who was waiting on her asked innocently, "Are you buying his bag for yourself Madam, or for a young person?"

The remark accomplished two things—one of them good. It made our friend mad enough to want to bang the bag around the saleswoman's neck. But fortunately, it also made her realize that she hadn't taken quite as good a look at herself as she might have. It dawned on her that the rosy glow of the teens and tenties couldn't be depended on to show a woman for the rest of her life. The time had come to balance the birthdays with a more meticulous and conscientious beauty program—more faithful care of skin, hair, and figure.

A young thing of twenty can neglect her beauty routine with a certain amount of impunity. But beauty after forty depends on how conscientiously a woman holds to her routine. Perfect grooming, backed up real cleanliness, is the mature woman's greatest beauty asset.

Two sudsy facials a day are better than one. And a stimulating massage combined with the facial is extremely helpful in retaining the appearance of youth. Use an upward and inward motion to give warm soapsuds on your skin. Start just below the chin line and work up. Thorough massage with the hands not only cleans the pores but helps counteract the sagging tendency of muscles. Use fingertips with gentle pressure to work along the corners of the mouth and eyes to counteract lines and incipient wrinkles.

Frequent and thorough shampoos keep the hair shining and attractive even though it may not be as golden as it was twenty years ago.

A warm tub bath once or twice a day is especially beneficial in relaxing the nerves and muscles, and promoting a serene expression on the face. That is itself, you know, is a beauty asset. So the first time some chance remark shocks you into admitting—to yourself, at least! that you've passed the junior miss stage, accept it as a blessing in disguise. It's your cue to get busy with your beauty homework.

Items at the home of Mr. and Mrs. Arthur Wood.

Mr. and Mrs. Mitz. Queen's University, Kingston, is spending Christmas holidays at his home here.

from

Quick & Robertson

YOUR CHRISTMAS SHOPPING CENTRE

LADIES' DEPT.

- LADIES' NYLON HOSE ..... 99c to 1.95
- LADIES' SWEATERS ..... 4.95 to 7.95
- LADIES' GOWNS ..... 2.95 to 12.95
- BED JACKETS ..... 2.98 to 8.95
- LADIES' SLIPS ..... 2.98 to 6.95
- HANDBAGS ..... 4.98 to 11.95
- UMBRELLAS ..... 3.95 to 8.95
- GLOVES ..... 1.75 to 5.50

MEN'S DEPT.

- MEN'S PYJAMAS ..... 3.98 to 7.50
- MEN'S DRESS SHIRTS ..... 4.95 to 7.50
- MEN'S SPORT SHIRTS ..... 4.95 to 6.95
- MEN'S NYLON SHIRTS ..... 7.95 to 9.95
- MEN'S TIES ..... 1.00 to 2.50
- MEN'S HOSE ..... 1.00 to 2.95
- DRESSING GOWNS ..... 13.50 to 27.50
- MEN'S SWEATERS ..... 6.95 to 11.50
- MEN'S HATS ..... 7.50 to 11.95

BOYS' DEPT.

- BOYS' DRESS SHIRTS ..... 1.98 to 2.49
- BOYS' SPORT SHIRTS ..... 1.98 to 3.98
- BOYS' SLACKS ..... 4.95 to 7.95
- BOYS' SPORT JACKETS ..... to 25.00
- BOYS' SUITS ..... 16.95 to 45.00
- BOYS' LINED JEANS 3.95
- BOYS' SUBURBAN COATS 14.95
- BOYS' STATION WAGON COATS .. 14.95
- BOYS' JACKETS ..... 4.95 to 8.95

CHILDREN'S DEPT.

- NYLON COTTON DRESSES 2.98 to 14.95
- SKIRTS & JUMPERS ..... 2.98 to 8.95
- CHILDREN'S BLOUSES ..... 1.98 to 3.98
- LINED & UNLINED SLACKS 1.98 to 6.95

OUTSTANDING VALUES IN

- SNOW SUITS ..... 7.97 to 21.95
- FULL LINE OF LINGERIE

LINEN DEPT.

- KENWOOD BLANKETS ..... 11.50 to 19.95
- MOTOR RUGS ..... 7.95 to 10.95
- TOWEL SETS ..... 1.69 to 6.95
- LINEN SETS ..... 2.49 to 5.95
- TABLE CLOTHS ..... 1.98 to 10.50
- BED SPREADS ..... 7.95 to 12.95
- TEA TOWELS ..... 29c to 98c

BASEMENT WORK CLOTHING DEPT.

- PLAID WORK SHIRTS ..... 2.69 to 3.98
- STANFIELD'S RED LABEL COMBS. 7.95
- STANFIELD SHIRTS, DRAWERS 4.95 ea.
- MELTON WINDBREAKERS 10.95 to 11.95
- LINED JEANS & SMOCKS 5.95
- MEN'S WORK SWEATERS .... 3.79 to 6.95

— STORE HOURS —

Open Tonight 'Till 9 p.m. For Your Shopping Convenience

We Close Christmas Eve at 6 p.m.

Two Entrances To Serve You!

Free Parking at Rear of Store!

QUICK & ROBERTSON

258 FRONT STREET DIAL WO 2-3678

GOOD MANNERS

By MRS. BEECKMAN

WEDDING EXPENSES . . . WHO PAYS FOR WHAT?

Dear Mrs. Beeckman:

I wish you would tell me(and quite a few of our relatives and close friends, who are planning weddings to take place soon after the beginning of the new year) exactly what the bride's family pay for, and what the groom or the groom's parents are supposed to pay for. — M.

What The Bride's Parents Pay For

(With the exception of a very few girls, the bride's parents pay the entire cost of the wedding.)

Bride's wedding costume.

Bride's trousseau, including her going-away costume.

Invitations and announcements.

All expenses (except contribution to the minister) connected with the church or wherever the ceremony is to be performed: flowers, music; fees to organist, soloist, sexton.

All expenses connected with the reception or wedding breakfast or dinner, wherever it takes place: food; champagne or other beverages; flowers; music; service; fees.

Flowers for bridal attendants (in some communities the groom pays for these).

Presents for bridal attendants.

Transportation for bridal party from house to church, and for wedding party from church to reception.

Hosting of out-of-town bridal attendants . . . and also the husbands of Wedding photographs and candids.

Wedding present to bride and groom.

What The Groom Pays For:

Wedding ring.

Marriage license fee.

Wedding present to bride.

These flowers:

Bride's bouquet;

Bride's going-away corsage;

Corsages for both mothers;

Boutonnieres:for best man, ushers, and for both fathers. (In some communities the groom pays for the flowers for the bridal attendants.)

Contribution to the minister who performs the ceremony.

Presents to best man and ushers; also, for a formal wedding, their "ffs and gloves.

Bachelor dinner (if he gives one).

Transportation for best man and, himself, from house to church.

Hosting of best man and ushers, if they come from out-of-town . . . and also the wives of married attendants.

All expenses of the wedding trip . . . beginning with the car in which he and the bride leave the reception.

Ivanhoe

IVANHOE—Mr. and Mrs. Milton Shaw and Wayne, spent Sunday with Mr. and Mrs. Roy Thrasher, Mt. Pleasant.

Mr. Gerald Melville, Toronto, spent the weekend with Mr. and Mrs. Ted Pollock.

Mr. and Mrs. Ted Pollock and daughters were Sunday dinner guests of Mr. and Mrs. R. A. Melville, Havelock.

Miss Gladys Rollins, Reg.N., Toronto, is spending the holidays at her home here.

Mr. and Mrs. Glenn Bush were Saturday supper guests of Mr. and Mrs. Ted Pollock.

Mr. George Ashley and Mrs. Nellie Ashley were Sunday visitors here.

For HIM

Last-Minute Ideas

- Cameras
- Bill Folds
- Electric Razors
- Shaving Brushes
- Pen and Pencil Sets
- Playing Cards
- Travel Cases
- Barometers

LOTS TO CHOOSE FROM

DUFF'S-DRUGS

"Your Gift Headquarters"

WO 8-7928 We Deliver

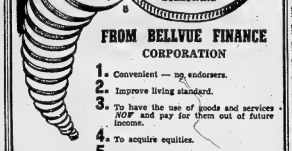

1. Convenient — no endorsers.
2. Improve living standard.
3. To have the use of goods and services *NOW* and pay for them out of future income.
4. To acquire equities.
5. For consolidation of existing and past due debts under our one payment plan.
6. To meet any emergency.

MONEY WHEN YOU NEED IT.
NO LIMIT TO THE
AMOUNT OF OUR LOANS.

BELLVUE FINANCE

CORPORATION LIMITED

303 FRONT ST. DIAL WO 2-4501

E. E. HEDDEN — Mgr.

Sunday School Lesson

Christianity—A Singing Religion

By ROY L. SMITH

A shrewd old Chinese once said of Christianity, "It is a very risky religion." And he could have said, with even more truth, that it is also a very musical religion.

It is extremely interesting to note as we read Luke's Gospel that the entrance of Jesus into this stricken world of ours was to the accompaniment of music. Matthew reports that at the conclusion of the Last Supper they "sang a hymn" and then went out to the Garden of Gethsemane. What an experience it would have been for any person to have heard Jesus sing!

First Christian Hymns

There seems to be the best of reasons for believing that the hymns to be found in Luke's Gospel are the first Christian hymns sung by the first century Christian church. They were the spirit of men and women from among the humble classes whose hearts and minds had been warmed toward God and the light.

In at least one hymn, the Magnificat, there is a reflection of the longings and aspirations of the poor — "He has filled the hungry with good things, and the rich he has sent empty away." It is a wonderful little imagination to picture the scene of Jesus and his disciples, working folk, unemployed, and poor, gathered in some little humble abiding of the good things to come.

Church and Church Music

It is not without significance that the organ, the noblest of all musical instruments, was built originally for the use of the Christian in the church.

If we were to subtract from musical literature all those great works which have the Scripture as their inspiration the world of music would suffer an irreparable loss.

If we were to subtract from the present multitude of American musicians all those who received their first inspiration to sing from hearing church choirs, the ranks of the musicians would be decimated.

It is quite safe to say that no other institution in our common life has given more people opportunity for musical expression and training, than has the church.

Choirs, orchoirs, and concert stage are all hopelessly in debt to the church for the discovery of great talent.

Cannot Argue to Music

There is something so simple and so satisfying about music as a religious mode of expression. Let two people begin discussing religion and they will find it easy, ere long, to become involved in an argument that may become actually acrimonious. But let two people begin singing hymns together and within the space of minutes they will find themselves standing on common ground.

The Uniform Sunday school lesson for December 25: "Songs of the Saviour's Birth," Luke 1: 5-80, 2: 29-32.

It is impossible to argue to music. There is something about the blending of tones and the rhythm of the hymn which makes the sharp staccato and the blunt words of an argument an impossible theme.

Christian Hymns Imitated

One of the most interesting compliments the pagan faiths have paid to Christianity has been their imitation of the Christian hymns. Some of the old Gospel songs have been taken over bodily by Christians, for the simple, with no more change than a word here and a word there, with the name Buddha substituted for the name Jesus, of course. The reason is very simple. The non-Christian religions, except in some few instances, have not produced songs and hymns. The Christian congregation singing religious songs together is a distinct novelty in the religious life of the world.

And it all began with the songs of Mary.

Bonarlaw

BONARLAW — Miss Faye Wellman of Toronto, is spending the holidays at her home here.

Friends are sorry to hear of the serious illness of Mrs. Roy Brown, of Peterborough, formerly of Bonarlaw, who is a patient in the Civic Hospital.

Mrs. Ward McIlroy, teacher, and pupils, held their annual Christmas concert on Tuesday evening. The following program was enjoyed:

Opening song, "Welcome to Toyland," by school; recitation, "Welcome to Everybody," by Don Andrews; song by school, "Ting-a-Ling-a-Jingle"; recitation by Kennie Mumby, "My Daddy's Necktie"; recitation, "Timmie's Complaint," by Bonnie Burkitt; dialogue, "Christmas at the Hogsnafs"; recitation, "Presents" by Eric McIlroy; exercise, "Why We Like Christmas"; short dialogue, "Merry Margaret"; recitations by junior grades; carol singing; recitation, "A Present for Dad," by Wayne Mumby; dialogue, "Spending Christmas Cheer"; recitation, "Willie's Portion," by Lisle McKeown.

Christmas pantomime by grades 1 and 2; duet, "Bring a Torch," by Linda Wellman and Geraldine McFaul; Christmas songs; recitation, "What I want for Christmas," by Catharine McKeown; recitation, "Disappointed," by Randell Redcliffe; dialogue, "The Order of Independent Unmarried Women"; song by juniors; closing song, "Merry Christmas to You"; announcing Santa by Kenneth Matthews; "Here Comes Santa Claus," and God Save the Queen. Santa appeared and the children treated to bags of candy and oranges and lovely gifts from the tree.

Mrs. McIlroy is to be congratulated on the success of her pupils putting on such a splendid concert.

CHARITABLE WOMAN

First woman to receive the freedom of the City of London was Baroness Burdett-Coutts, philanthropist, who died in 1906.

Bonarlaw

BONARLAW — Mr. Harold Simpson who was a patient in Campbellford Memorial Hospital, was moved to Kingston, where his condition is critical.

Mr. Mac Anderson is ill at his home.

Mr. and Mrs. Cyril McKeown, Diane and Lisle, were Sunday guests of Mr. and Mrs. G. Burkitt.

Congratulations to Mr. and Mrs. Don McKeown of Foxboro, formerly of Bonarlaw, on the arrival of their son on Sunday, December 11th.

Mr. and Mrs. Mac Anderson spent Tuesday with Mr. and Mrs. Lindsay Tanner at Minto.

A great many from this vicinity attended the Santa Claus parade in Campbellford on Saturday. All enjoyed the beautiful floats.

Mrs. Edward Bateman spent a few days with her daughter and son-in-law, Mr. and Mrs. N. Payne at Kingsford.

Mrs. M. Spry has moved to Trenton, where she will reside. Friends were sorry to see her leave, as she was the school teacher at S.S. No. 14 for some time.

Mr. and Mrs. Mac Anderson, and Mr. and Mrs. Everett Heath, were among the friends who spent Sunday with Mr. and Mrs. Lindsay Tanner at Minto.

Mrs. Bonnie Burkitt spent Sunday evening with Mr. and Mrs. H. Mcadam, Mt. Pleasant.

Mr. and Mrs. G. Burkitt and family, were among the guests who spent Sunday with Mr. and Mrs. Elton Huble, Campbellford.

On Thursday evening, St. Mark's Sunday school held their Christmas tree. A short program of recitations and carols was enjoyed when Santa appeared and presented with gifts and teachers with gifts. The ladies served lunch and a social time was spent.

Mr. and Mrs. William Burkitt and Bonnie visited Mr. and Mrs. G. Burkitt on Sunday afternoon.

Mr. and Mrs. Bill Reid have moved in the house recently vacated by Mrs. Mary Spry.

Miss Audrey Coens is a patient in Peterborough Hospital, where on Saturday she underwent an appendectomy.

Mrs. Jake Coens is undergoing treatment in Peterborough Hospital.

Mrs. Jason Baker has returned home after convalescing at the home of her daughters for some time.

Callers at the home of Mr. and Mrs. Jason Baker on Sunday were Mr. and Mrs. Percy Baker, Campbellford; Mrs. Nickle and Claude, Marmora; Mr. and Mrs. Hugh Jones, Springbrook.

Frankford

FRANKFORD. — Misses Vera and Mary Lee Appleby of Toronto, spent the weekend with their mother, Mrs. Appleby.

Miss Marilyn Spencer, of London, is spending the holidays with her parents, Mr. and Mrs. George Spencer.

Mr. and Mrs. Carl Andrews and family spent Sunday with relatives in Havelock.

Master Barry Wilson of Stirling, spent weekend with his grandparents, Mr. and Mrs. Fred Wannamaker.

Miss Glenna Wannamaker of Toronto, spent the weekend with her parents, Mr. and Mrs. George Wannamaker.

Miss Jean Wood of Belleville, spent the weekend with Mr. and Mrs. Fred Wood.

Mrs. Roy Berth and sons of Toronto, spent last week with Mrs. Clayton Appleby.

Mr. and Mrs. Ralph McMullen and family, and Mr. and Mrs. S. Sharpe and girls were Sunday supper guests of Mr. and Mrs. M. McMullen of Springbrook.

Sincere sympathy is extended to the Patrick family on the death of Mr. Edward Patrick.

Seaman Don Ashby is spending a month's leave with his family, Mr. and Mrs. Fred Ashby.

The Sunday school of the Trinity Anglican church, recently presented a Christmas pageant, assisted by the choir. Following the pageant, the children gathered in the parish hall where Santa Claus paid a visit and presented gifts and candies.

(ADVT.)

BLACKHEADS

Don't scratch. Blackheads and burn only irritate. Smother them with PEROXINE POWDER. Dissolves, lets them go. Cleanses the pores deep down. Clears your skin, relieves and heals. Get PEROXINE POWDER today. Money back guarantee. Only $1.00.

PEROXINE POWDER

WHITE'S DISTRICT

Sunbeam M.B. Holds Yuletide Meeting

WHITE'S DISTRICT — The Sunbeam Mission Band of White's Church held its Christmas meeting at Quinte View School with a full attendance of members and a number of visitors present.

The president, Billy Arthur, presided. Larry Bilham and Vicky Glyden repeated the Ten Commandments in unison, then all joined in singing "Hark The Herald Angels Sing."

Mrs. Leonard Young gave the Christmas story in pictures on the flannelgraph, while Mrs. Harold Campbell read the Scripture, Luke 2: 1-18. All joined in singing, "Infant Holy." The offering was taken by Iva Drouillard and dedicated by prayer by Joanne Galnforth.

Cathy Dale, Peggy Ackerman and Sheila Caves **xxtended** "Christmas Greetings." Grades 1 and 2 sang "Away in a Manger," accompanied by Mrs. H. Campbell. Bobby Caves recited "His Letter to Santa." Vicky Debbie and Dana Glydon sang "A Lullaby." "A Letter to Santa Claus" was recited by Larry Bilham. Iva Drouillard, Gail Colbourne, Peggy Ackerman, Sheila Caves, Cathy Dale and Vicky Glydon sang "The Glad Bells of Christmas." Wendy and Cindy Jones sang "Rudolph the Red-nosed Reindeer" and "Jimmie Crack Corn," unaccompanied.

"Christmas Gifts" was given by Iva Drouillard, Vicky Glydon, Cathy Dale, Larry Bilham, Peggy Ackerman, Gail Goldie, Rosemary Caves and Sheila Caves,

---

DOUBLED

Persons more than 65 years old now comprise eight per cent. of the U.S. population, compared to four percent. in 1900.

GOVERNMENT

(Continued from page 1)

"Had Canadian governments accepted the recommendations of their military advisers . . . the Canadian land forces in the Second World War could have been armed with modern weapons from the outset. As it was, they made do for many months with the equipment of 1918."

OTHER BOOKS LATER

The first volume of the history deals only with the army in Canada, Britain and the Pacific. Later volumes—the second, on the Italian campaign, is to be published next year—are expected to discuss the Conservative crisis and the departure of Gen. A. G. L. McNaughton as commander of the First Army in December, 1943.

In 1948, Col. Stacey published "The Canadian Army 1939-45, An Official Historical Summary." The 150-page first volume of the new history, being published by the Queen's Printer for $2.50 is about twice as long and contains photographs, colored maps, appendices and indices.

The history refers only briefly to the manpower crisis which brought on the conscription crisis. At one point, it says:

"A serious decline in voluntary recruiting appeared six months before heavy battle casualties began. The clear fact is that the manpower accessible through voluntary recruiting had been largely exhausted during the long static period. The combination of this with continued heavy casualties and a miscalculation of probable losses as between different arms of the service was to produce a serious crisis late in 1944."

What the history does say about Gen. McNaughton's retirement as overseas commander makes it fairly plain that the general objected strongly to the First Army being split. The 1st Corps was sent to Italy and did not participate in the Normandy assault.

When the 1st Division was sent to the Mediterranean for the Sicily invasion in July, 1943, it was considered likely it would return in time to join in the D-day attack. Instead, it was decided to build up a Canadian corps in Italy.

"Shortly afterwards," the history says, "and partly as a result of disagreement with the Canadian government on this issue, Gen. McNaughton relinquished the command of the First Canadian Army."

Col. Stacey says that after 1st Corps went to Italy, survival of the army as such hung in the balance. Finally, British divisions were placed under command of the Canadian First Army to replace the 1st and 5th Divisions which had been sent to Italy.

In a memorandum Oct. 18, 1942, McNaughton wrote in part:

"We were not particularly concerned with fighting for its own sake or glamor, nor did I think that a prolonged wait for a proper opportunity to strike would have an adverse effect on morale. Our officers and men were far too sensible."

What part the British war office played in the decision to split the First Army is not discussed in the first volume.

The history discloses that McNaughton committed two Canadian battalions to the Norwegian campaign in 1940 without first consulting Ottawa. The government was upset and McNaughton was bitter about its implied censure because he felt he possessed the authority for such a commitment. The plan was never carried out.

McNaughton later sought and obtained from the government instructions which would permit him to commit Canadian forces to raids on the coast of Fortress Europe without prior approval from Ottawa.

The history discusses at length the question of jurisdiction among defence headquarters here, Canadian military headquarters in London, the First Army and British authorities.

It says there was "underlying rivalry" between the Ottawa and London headquarters. For one thing, there were differences between the two staffs on manpower requirements.

When Lt.-Gen. J. C. Murchie became chief of staff in Ottawa, he made it clear to Lt.-Gen. Kenneth Stuart, chief of staff in London and his former boss at home, that he held the senior position.

At the time of the Dieppe raid Aug. 19, 1942, Gen. H. D. G. Crerar, then commander of Corps, had to insist that he be permitted to follow progress of the operation at Field Marshal Montgomery's headquarters in the bridge.

Col. Stacey had several criticisms of the Dieppe plan: "There were too many cooks and this probably had much to do with spoiling the broth."

He maintains that combined operations headquarters underrated the German defences and the influence of topography. And no element of surprise could be hoped for in the initial attack when the flank attacks went in half-an-hour earlier.

Col. Stacey agrees with Gen. Crerar's analysis of the raid which cost 3,764 casualties out of a total Canadian force of 4,963. In 1944, the Normandy landing, Gen. Crerar said Dieppe was a Canadian contribution of the greatest significance to final victory.

It changed allied thinking on a major invasion. Before, the emphasis was on tactical surprise. Dieppe resulted in the emphasis being placed on heavy and close support by bomber and capital ship for the troops.

Besides a detailed account of planning, execution and aftermath of the Dieppe raid, the history discusses fully the 1941 expedition to Hong Kong in which the Royal Rifles of Canada and Winnipeg Grenadiers were lost.

Britain completely misjudged the Far East situation in late 1941, the history says. It felt that Japan was unlikely to launch a war in the near future but that if she did, Russia would be the victim, Col. Stacey writes:

"We can see today that the decision to reinforce Hong Kong was a mistake. The idea that the arrival of two Canadian battalions in the Far East could exercise an important deterrent effect upon Japan was shown up, in the event, as an egregious absurdity . . . ."

The history discloses that plans were formulated for use of Canadian troops in several operations which were never carried out.

These included Canadian assistance at Dunkerque in the 1940 evacuation, reinforcement of the Canary islands, a landing in Sardinia and an operation in far-north Norway.

Low on Cash?

EXAMPLES OF LOANS

6 Cash You Get	12 mos.	24 mos.	36 mos.
	154.19	815.00	1515.00
Repay Monthly	$12	$42	$77

Above payments cover everything! Even if Payment Insurance is declined! amounts are in proportion. (Can.)

Get $50 to $1500 or more

by Phone for 1-trip loan. Upon approval, pick up cash. Loan custom-tailored to your needs, income. Reduce payments, consolidate bills with our *Bill Consolidation Service.* Phone, or come in.

Loans $50 to $1200 or more

Personal FINANCE CO. — Beneficial Finance System

2 convenient offices—*which is nearest you?*

BELLEVILLE — 294½ Front St., *2nd Floor*..... WOodland 8-4734
TRENTON — 25 Dundas Street, W., 2nd Floor..... Phone: 6332

OPEN FRIDAY EVENING UNTIL 8.00 P.M.

Loans made to residents of all surrounding towns • Personal Finance Company of Canada

PLUS DEPOSIT

GO BY BUS for CONVENIENCE

Get on or off, practically at your doorstep!

COLONIAL COACH LINES
45 DUNDAS ST. EAST
TELEPHONE WO 2-3121

Attention Farmers!

● Barley ● Oats ● Bran ● Shorts ● Sur-Grain Feeds and Concentrates ● Blatchford Feed ● XL Concentrates ● Fertilizer ● Aluminum Roofing ● Frost Fence ● Stirk Mineral Supplement for cattle, horses and sheep.

AVAILABLE AT

STIRK FARM SUPPLIES

PLAINFIELD, ONT. PHONE 11 TRUELOW

the Greatest Value in Ginger Ales

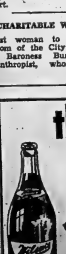

Wilson's SINCE 1872

FAMILY SIZE 20 OUNCES 18¢

2 for 35¢

PERSONAL SIZE 7 OUNCES 7¢

57-14

FOR HOLIDAY SAFETY

If you take "One for the Road" make it Coffee

PAN-AMERICAN COFFEE BUREAU, 120 WALL STREET, NEW YORK 5, N. Y. • BRAZIL • COLOMBIA • COSTA RICA • CUBA
DOMINICAN REPUBLIC • ECUADOR • EL SALVADOR • GUATEMALA • HONDURAS • MEXICO • VENEZUELA

HUGE GRAIN CARRYOVER

Elevators across Canada are bulging with unsold wheat. At October 1 it was estimated that more than 700,000,000 bushels of wheat were in storage in Canada. Above shows a Great Lakes grain freighter alongside the elevator at Prescott, Ont. (CP Photo).

Western Canada's Farmers' Biggest Concern Is How To Convert Wheat into Cash

By FORBES RHUDE
Canadian Press Business Editor

Biggest boost in 1955 for western Canada's farmer was a high-protein wheat crop.

Biggest concern—is how to convert his wheat—this year's and who remains from other years—into cash.

Biggest cloud is what the United States may do to cut further into his export markets through subsidie and give-away programs.

Biggest question mark is the size an quality of next year's crop.

FAVORED BY MILLERS

a regard to high protein:

It makes Canadian wheat a favorite with world millers and is a assurance that it will remain in demand.

Protein strength in recent years an below long-term average. This year it was back—higher than it was since 1951.

Last year's crop, due to rust, ran down in quality and quantity. If this year's crop had suffered similarly Canada would have been running short of premium-quality wheat and her competitive position would have been hurt.

Lower grades their place too. They round out a wide range of milling and feed grains at varying prices. Not all countries want high grade. This year's sale of 9,250,000 bushels to Poland, for instance, was No. 5.

HUGE SURPLUS

In regard to wheat into cash:

Prairie wheat production this year was 472,000,000 bushels compared with 287,000,000 last year, 701,800,000 in 1952—a record—and a 10-year average of 421,800,000. Total Canadian production this year was 494,100,000 bushels.

On hand from previous years was 493,700,000 bushels. This gave a total supply of 987,800,000 bushels, second only to 997,600,000 in 1953-54.

Domestic requirements in the crop year ending next July are estimated at 160,000,000 bushels.

The rest is available for export. The huge supply bulges elevators and other storage facilities from Victoria to Halifax. At last July 31—the end of the last crop year—100,900,000 bushels remained on farms, government figures said.

When a farmer delivers wheat to his country elevator he receives $1.40 — less about 15 cents for freight—for No. 1 northern, basis Fort William-Port Arthur or Vancouver, and descending amounts for lower grades. He gets the difference between $1.40 and the actual selling price later.

LIMITED BY QUOTA

The farmer's deliveries to crowded storage are limited by quota. At Nov. 30 farmers had delivered to country elevators 68,-238,000 bushels compared with 67,-773,000 last year and the long-term average of 194,898,000.

All this means a farmer may be rich in wheat but short in cash.

In the 1954-55 crop year farmers' wheat deliveries totalled 319,-000,000 bushels compared with 397,-000,000 bushels in the preceding year and the 10-year average of 347,290,000.

Of this crop year a report by federal authorities says:

"It is expected that although farmers will be unable to deliver all their marketable wheat this year it will still be possible for them to dispose of the equivalent of an average crop . . . It is unlikely that farmers' deliveries of grain in 1956 will vary greatly from those of 1955."

In the meantime many farmers are adjusting crop situations to get cash—feeding more grain to cattle and hogs, growing more oilseed, buckwheat, oats and barley.

In November the government authorized banks to lend up to $1.-230 on wheat on the farm, up to a total of $50,000,000. First indications are that the number of loan applications will be bigger than it was expected to be.

HIT BY U.S. PROGRAM

In regard to United States giveaways, Transport Minister Howe said recently:

"At the start of the last crop year (ending July 31) the Canadian Wheat Board (the government body which markets Canadian wheat) felt that it should be possible to reach an export total of about 300,000,000 bushels.

"Actually, however, the American disposal program weighed heavily against us in the latter half of the year and we ended up with wheat exports of 252,000,000 bushels."

This indicates that American programs may have cut Canadian exports by 48,000,000 bushels.

United States price-support programs have resulted in American farmers increasing wheat acreage and using forced production methods with minimum regard for cost. In some instances these have given yields as high as 40 bushels to an acre. Normal long-term average yield is about 16 bushels.

The methods, it is reported, have affected grades and one Canadian farm economist describes much of the American wheat stockpile as "a good grade of feed."

In any event the United States, despite consumption by her own large population, held 1,244,300,000 bushels of wheat at Oct. 1.

She is trying to dispose of it in various ways, including subsidies, give-aways and barter. Canada cautions her against upsetting the world market, stating, in the words of Mr. Howe, that "collapse in International wheat prices would have far-reaching effects not only upon exporting countries but upon the economies of importing countries as well."

DISTURBED BY SUBSIDIES

The world situation is further aggravated by subsidization of wheat production in many other countries.

At Oct. 1 stocks available for export and carryover in the four major exporting countries — Canada, United States, Australia and Argentina — totalled 2,300,000,000 bushels, up about five per cent in a year.

In regard to next year's crop: Assuming export sales in the crop year ending July 31 of 252,000,000 bushels—the same as last crop year—Canada might have on hand about 375,000,000 bushels at July 31, with a new crop coming in.

A poor crop would reduce the surplus. A bumper crop would increase supplies still further—unless export prospects have improved by then.

The record carryover was 901,-700,000 bushels at July 31, 1954, but the crop coming up was a poor one.

The farmer hopes he gets a good crop. He would rather have potential wealth lying on his farm than not have it at all.

WEATHER AND TECHNOLOGY

Western Canada now has had an unprecedented four bumper crops out of five, the product of good moisture conditions.

Farm experts debate how much the higher crops are due to improved technology and fertilizers and how much to favorable weather.

One economist estimated that technology accounts for about 12 per cent of the increase and that the rest is due to the weather, which may change any year. Another said: "I am morally certain that we will get drought again."

The virulent rust which knocked out Thatcher wheat in Manitoba and eastern Saskatchewan in 1954 —after Thatcher had proved rust-resistant from the late 1920s— seems to have been overcome for the present in Selkirk wheat.

In regard to markets:

The United Kingdom took 102,-000,000 bushels in the crop year ending July 31 compared with 82,-000,000 in the preceding year.

Japan, second largest customer, took 28,500,000 bushels, down somewhat.

TAKES TO WHEAT

Japan is raising a generation of wheat eaters by putting bread into the free lunches supplied to school children. She says she will be the world's largest wheat importer in 30 years and her millers say they would prefer to mill all Canadian wheat for bread if they had their choice.

Inquiries are being received from satellite countries behind the Iron Curtain, some of whom were prewar exporters but who now apparently wish to import.

Sales increased last year to Belgium, Germany, The Netherlands and Norway. Altogether, Canadian wheat was sold to 86 countries, territories and colonies.

This year, from Aug. 1 to Nov. 30 exports to all countries totalled 64,-179,000 bushels compared with 81,-826,000 a year ago.

Offering price at Dec. 2 under the International Wheat Agreement to domestic consumers was $1.73 for No. 1 northern.

Ceiling and floor prices under the agreement are $2.05 and $1.55 respectively.

DEPENDABLE SOLEX LAMPS BULB LIGHT THE SOLEX COMPANY

Play it safe . . . If you DRIVE... drink TEA

YOU CAN DEPEND ON DODD'S KIDNEY PILLS

When kidneys fail to remove excess acids and waste from the blood, backache, dizziness, rheumatic pains, nervousness, leg cramps, puffiness under eyes, burning passages, tell Dodd's at once. Use Dodd's as directed. You can depend on Dodd's.

Foxboro

FOXBORO — Foxboro United Church was the setting for the Christmas Vesper Service on Sunday evening. Leaders in charge were Miss Carol Stewart, Miss Marilyn Hollinger, Mrs. Cecil Arthurs.

The altar of the church was enhanced by Christmas trees adorned in silver and blue lights while candlelight was throughout the church.

The congregation was greeted at the church door by Miss Toni Wall, explorer, Miss Lois Rombough, CGIT.

The service opened with an organ prelude by the church organist Mrs. F. Spencer after which the girls, in full uniform, entered the church singing "Hark the Herald Angels Sing" and took their places in the choir loft.

Miss Carol Stewart gave the call to worship followed by singing "O Come, all ye Faithful."

Scripture lesson St. Luke 2:8-12, 13-16, was read by Miss Marie Hollinger and Miss Lenore LaRue.

The young choir had two selections "Infant Holy" and "Rocking" which were beautifully rendered.

Responsive reading and prayer was taken by Mrs. Cecil Arthurs.

Offering was taken by Miss Donna Cooper, Lois Rombough, Joyce Hollinger, Shiron Levis. Dedication was given by Miss Marilyn Hollinger.

"O Little Town of Bethlehem" was sung and on the last verse the choir left the loft and sat at the front of the church.

Rev. R. F. Darke gave an inspiring message on "The Reign of Christ."

The C.G.I.T. under the leadership of Miss Stewart had their candlelighting service. Those taking part were Misses Donna Cooper, Maxine Edwards, Helen Hendricks, Jean Mann. This was very impressive.

All the girls then formed in a half circle at the front of the church and sang "Taps" followed by the recessional hymn "As with Gladness Man of Old," each girl carrying her own candle.

After the service Mrs. Darke and ladies of the church entertained the girls and their leaders with hot cocoa, cookies and cake.

HOUSEHOLD HINT

Buttons won't be a problem for a garment that has to be ironed on the wrong side if you place a terry towel under the buttons. The buttons will sink into the towel, and the iron will then glide over the surface with ease.

OUT DRIVING TONIGHT?
DROP IN TO
NORM KALNAY'S
FRIENDLY TEXACO STATION
NO. 2 HIGHWAY, 1 MILE WEST OF BELLEVILLE
Let Us Clean Your Windshield

GIVE THE GIFT That pays perpetual profits
Underwood Personal Typewriter

Easy to Buy... Easy to Use
HASTENS SUCCESS FOR EVERYONE
Ideal for
- STUDENTS
- MOTHERS
- FATHERS
- CLERKS
- TRAVELLERS
- DOCTORS
- DRUGGISTS

EVERYONE!
See it!... Try it!... Buy it!... at
O'NEIL SALES LTD.
123 FRONT STREET
PHONE WO 8-8870 BELLEVILLE

TO ALL OUR FRIENDS AND CUSTOMERS
Greetings
As another year rolls around we express our thanks for your past patronage and wish you all . . . MERRY CHRISTMAS!
MacKENZIE FEEDS — LIMITED —
47 FRONT ST. S. BELLEVILLE

Season's Greetings
With each passing year we come to a fuller appreciation of the bonds of friendship that have been forged by our pleasant business associations. Now, at Christmastime, we would like to say thank you and may you have a very MERRY CHRISTMAS!
BELLVUE FINANCE CORPORATION LTD.
— AND —
BELLVUE ACCEPTANCE CORP. LTD.

Adams' Rib Was No Joke; Red Wings Start To Roll In National League

CHIPS OFF THE SPORTS BLOCK

By GEO. H. CARVER, *Sports Editor*

GOOD SUGGESTION!

Bill Garbutt, manager of the Smith's Falls arena, writing in a trade magazine, puts his finger on some of the reasons why so many hockey clubs and leagues across Canada are dropping out of hockey.

Garbutt does not think the game has lost its appeal nor lacks the excitement and thrill of other years. It is not because the game has become too rough and the body contact too strenuous, he says.

He says the trouble lies to a large degree in the following: (1) to compete with other clubs, maybe doing the same thing, the importation of players is felt necessary. (2) this means the paying of high salaries to the imports and also to the home-brews who immediately get an increased valuation of his own services; (3) this in turn means increased prices at the gate (from here on it is a battle between cost and receipts and lovrairable costs are winner, with the result sponsors refuse to operate; (5) when fans pay high prices for admission and realising that players in most cases are receiving more in wages per week than they do themselves, they become critical and expect perfection and when they do not get it, feel it is their right to express their feelings in harsh words and boohgs. There is no other disease so contagious which has such a killing effect on players and fans.

Garbutt believes that part of the answer is in getting back to local clubs developing their own boys and operating the club on a co-operative basis. If a man proves himself a good manager and the players prove they can provide the fans with entertaining hockey then here are in a business as partners and should share in the profits.

We will go along with Garbutt in this respect. But he should have added that it should apply to all clubs in the league, not just one left alone to buck other clubs packed with salaried leagues.

Garbutt goes on to deplore the fact that some clubs are deliberately taking players from other clubs, and feels the CAHA and governing bodies should take some action to curb the practice.

"Let us face it," he writes. "Our national game which we have given to the world is a mighty sick child, and we should not let it die due to neglect and lack of proper attention. If it is sick because of some of the rules or connections with the professionals, let us have an operation and cut them out and get some new rules that will revive our good old game and keep it strong and healthy.

"Let us get away from the idea of operating our clubs on a professional basis with its high salaries and its "win at all costs." Let us play the game where players, fans and promoters will have fun as they go."

Mr. Garbutts suggestion is a good one. But it will travel a long and painful road before it bears fruit. It has got to be a collective effort. In other words one club in a group cannot operate along these lines with others gunning for honor and glory at terrific operational cost.

We have a concrete example in the Eastern Ontario senior "B group in which the Belleville TPT's is the only club working on a co-operative basis—or at least similar to that way. Others have adopted it since the beginning of the season, plainly because "they bit off more than they could chew" financially and have had to change their financial arrangements with players and bring them to the co-operative basis line.

The Whitby Dunlops, currently making a shambles out of the group, stands in a class by itself. The financial wizardry of its mentor, Wren Blair, is a deep dark secret known only to a few—and a source of wonder to the rest of the clubs. Blair has proclaimed through the metropolitan press and The Canadian Press that his club is drawing an average of 1,100 pewsters to their home games. It is passing strange that when "strangers" take in a Whitby home game some 600 or 700 people are in the pews.

* * *

COULD BE!

That stick-swinging, punch-throwing (one-sided) frolic between Mairo Rus Gagnon and Bill McMaster the other night may end in something more drastic than similar fracases in the past.

Bill Hanley, OMHA business manager, whom we talked with via phone about the matter, sounded an ominous note when he remarked: "Remember, these fellows have been at it before.' Gagnon was tabbed with a three-game suspension near schedule-end last season, one which cost him the group scoring title.

OHA president Frank Buckland, speaking at the OMHA annual banquet sounded a stiff warning note. "We bags handed out eight suspensions already," he said, "and we fully intend to stand behind our officials. We intend stopping this rowdyism right at the start."

If more than the usual sentence is handed out the TPT's stand to be the prime loser. They can ill afford to lose the services of the Peterborough defenceman for any lengthy period, while the Dunlops, we imagine, could stagger along minus the playing ability of Gagnon.

Since, it is reported, the feud began with the alleged chewing of one of the Gagnon ears by McMaster last season why not apply the law of Moses—and let's get the thing over with. Let Gagnon nibble a while at one of Bill's hearing appendages—shake hands—and start all over again.

* * *

MINOR HOCKEY

Doug Patterson, OMHA executive of Stirling, says there will be a meeting of the northern OMHA teams in Marmora, Wednesday, December 28th to confirm schedule dates and arrange playoffs. Teams requested to put in an appearance are: Marmora, Madoc, Stirling, Norwood, Havelock, Cooper, Campbellford, Hastings, Warkworth, Brighton and Halloway.

Roar from Rear Nips Bruins For Fourth Straight Victory; Face Big Test Against Habs

By THE CANADIAN PRESS

Jack Adams may not have been so wrong after all.

The general manager of Detroit Red Wings said a few days ago that Wings were just starting to move in the National Hockey League and, with a break, could overhaul the league-leading Montreal Canadiens.

It's possible the Wings will not catch the Habs, but at least they're starting to roll. Thursday night they came from behind to defeat Boston Bruins 3-2 for their fourth straight victory.

The win left Wings in third place with 31 points, 18 behind Canadiens and only five off the total of the second-place New York Rangers. The customers will get an idea of how well the Wings are improving Saturday when they take on Canadiens at Montreal Forum.

HIS CONTENTION

Adams, who has seen the Wings grab the league championship for the last seven years, said earlier this week that Detroit had a good chance of overtaking Canadiens if the league-leaders go into a slump.

"They haven't had a slump this season and they're due for one," Adams commented.

At Detroit, before 7,052 fans, Alex Delvecchio scored at 19:21 of the second period to give the Wings their 20th win of the season. He beat Boston netminder Terry Sawchuk with a blazing shot from far out on the left side.

Gordie Hows and Real Chevrefils tallied the other Detroit goals. Marcel Bonin, a Detroit castoff this year, accounted for both Bruin markers.

Bonin's first goal, at 17:39 of the first period, ended 136 minutes and 10 seconds of shutout hockey for Red Wing goaltender Glenn Hall. That made it 1-1.

HOWE CONTRIBUTION

Howe started the Wings off again when he skated nearly the length of the ice, strong-armed his way past forward Ed Panagabko and fired a short blast behind Sawchuk. The goal came at 12:19 and 62 seconds later Delvecchio took a short shot that bounced off Boston defenseman Bob Armstrong into the cage.

Although he was on the losing end of the score, Sawchuk played brilliantly. He stopped 38 Detroit shots to Hall's 27. Sawchuk traded to Boston from Detroit this year, still hasn't recorded a victory over the Detroiters in five games of the 1955-56 campaign. Two of the games were scoreless deadlocks.

Northern Electric Hockey League

The Northern Electric Interdepartment hockey league playoffs will begin on January 9th it was announced yesterday by league president Jerry Mahoney.

The Hornets clash with the Barons in one series while the Flyers and Indians meet in the other half of the semi-finals. All four teams wound up the regular schedule with three wins and three losses for six points each but the Hornets took first place by virtue of their goals for and against record.

Both series are two of three affairs and in case of a tie at the end of the third game, total goals scored will decide the issue. The second games will be played on January 15th and the third games, if necessary, on January 22nd. The two winners will meet in the finals.

In the individual scoring race, Johnny Semark of the Indians and R. Smith of the Flyers ended in a tie with eight points each. Semark had seven goals and one assist while Smith compiled six goals and two assists. D. Semark of the Hornets had seven points on four goals and three assists while H. Martin tallied three and four to lead the Baron scorers. Milt Pulcanick of the Flyers was the league bad man with 16 minutes charged against him.

Sports Calendar

HOCKEY

January 3— OHA Senior "B" — Whitby Dunlops vs Belleville TPT's —Memorial Arena, 8.30 p.m.

BADMINTON

Every Wednesday, Thursday, Friday and Saturday, Bridge St. Armouries at 8.00 p.m.

Hockey Standings

By THE CANADIAN PRESS

National League

	W	L	T	F	A	Pts.
Montreal	20	5	7	99	48	49
New York	15	10	6	89	73	36
Detroit	10	10	11	68	63	31
Chicago	10	15	8	78	96	28
Toronto	10	18	5	64	90	25
Boston	8	16	9	57	88	25

Thursday's Result

Detroit 3 Boston 2

Saturday's Games

Detroit at Montreal
Chicago at Toronto

Sunday's Games

Toronto at Detroit
Montreal at New York
Chicago at Boston

OHA Junior A

	W	L	T	F	A	Pts.
Kitchener	13	3	2	3	1	68 67
St. Michael's	12	9	2	84	87	26
St. Catharines	10	10	1	91	85	21
Guelph	9	11	1	103	86	19
Hamilton	8	10	3	71	87	19
Marlboros	8	11	1	79	77	17
Barrie	8	13	1	75	102	17

Thursday's Result

St. Catharines 5 Hamilton 5

Friday's Games

St. Catharines at Kitchener
Marlboros at St. Michael's

Hockey Scores

By THE CANADIAN PRESS

International League

Cincinnati 9 Toledo 2

Atlantic Senior

Amherst 1 Saint John 3
Moncton 8 Fredericton 2

Quebec League

Shawinigan Falls 3 Quebec 4
Trois-Rivieres 2 Montreal 4

OHA Senior B

London 2 Sarnia 7

OHA Junior B

Burlington 9 Dundas 2
Lakesshore 5 Woodbridge 2

OHA Junior C

Midland 7 Newmarket 2

OHA Intermediate C

Norwich 4 Otterville 5
New Dundee 2 Ayr 7

Thunder Bay Senior

Pt. Arthur 4 Fort William Hurricanes 4

Manitoba Junior

Wpg. Monarchs 5 Wpg. Barons 3

Western Junior

Medicine Hat 0 Edmonton 3

Quebec Aces Win Five in Row

By THE CANADIAN PRESS

The fourth-place Quebec Aces came through with their fifth straight Quebec Hockey League victory Thursday night, upsetting the league - leading Shawinigan Falls Cataracts 4-3 in overtime.

Another QHL game saw the second-place Montreal Royals down the tail-end Trois-Rivieres Lions 4-2 as centres Phil Goyette and Ray Laplante scored two goals each.

The Aces advanced to within seven points of Chicoutimi Saguenens, who were idle. Montreal's win broke a second-place tie with the Saguenens and out Shawinigan Falls' lead to 16 points.

Boxing Officials Bristle Over Fight Question

TORONTO (CP) — British and Canadian boxing officials bristled at each other today over the legality of a scheduled Jan. 9 bout here for the British Empire heavyweight championship.

The Canadian Boxing Federation has said it will recognize the bout, between James J. Parker of Barrie and South African Johnny Arthur, as a title match.

In London, the British Boxing board of control said it won't recognize the bout. General secretary Teddy Waltham said as far as the board is concerned Don Cockell of London still is the titleholder.

"As far as we know he has no intention of retiring," Waltham said. He added he is "mystified" by the Canadian Federation's sanctioning of the bout as a title match.

WILL ENDORSE

Merv McKenzie, Ontario athletic commissioner, said the OAC will endorse the fight since the Canadian Federation has offered its sanction.

"The federation said it intends to recognize the bout as a title match as soon as the promoters pay the usual title fee. It's just a matter of form," McKenzie said.

He said if the British board refuses to recognize the bout it will be up to the Canadian Federation to decide what to do.

Well, Well, Well! Referee Could Have Been Wrong

MONTREAL (CP) —Clarence Campbell, president of the National Hockey League, said Thursday independent evidence indicates referee Jack Mehlenbacher should not have waved over the goals scored by Boston Wednesday night in a game against Rangers in New York.

The game ended in a 3-3 tie and Mr. Campbell said he has not yet received any request for action as a result of Mehlenbacher's apparent miscue.

The incident occurred in the third period. Witnesses said Mehlenbacher blew his whistle during a scramble in front of the New York net. Seconds after the whistle sounded Boston pumped in its second goal.

So far, said Mr. Campbell, referee Mehlenbacher has not acknowledged that he blew his whistle before the goal. However, Carl Voss—reported the whistle had sounded before the goal.

Ski Conditions

TORONTO (CP)—Some Ontario residents will benefit from the heavy snow fall of the last 24 hours—the ski enthusiasts.

Conditions at 24 centres were reported fair to excellent. A province-wide survey showed excellent conditions around Barrie, Bracebridge Collingwood, Markdale, Gravenhurst, Midland, Owen Sound, Sudbury and Sundridge.

Good or very good conditions prevailed near Haileybury, Huntsville, Kitchener, North Bay, Peterborough and Newmarket.

Skiers from the Cobourg, Oshawa and Sinclair township districts will probably have to travel further afield, for conditions there were reported only fair.

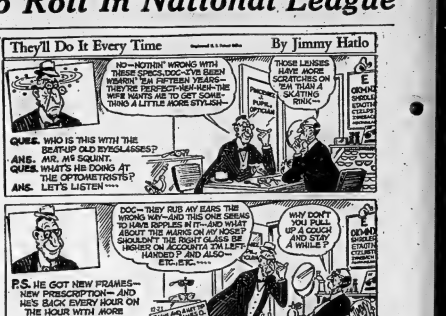

O'Keefe's SPORTS CALENDAR

SENIOR "B" HOCKEY

DEC. 23—

Cornwall at Kingston
Belleville game postponed

DEC. 26—

Whitby at Brockville

O'Keefe's
BREWING COMPANY LIMITED

ZIPPERS
DIAL WO 2-2854
BRIAN HUMPHREYS
ARCH SUPPORT AND SHOE REPAIR CENTRE
19 Campbell St.
Dial WO 2-2854 for Appointment

BATTERY SPECIAL
15 PLATE (45 Plates)
$11.45 Exchange
All batteries carry 2 to 1 year guarantee.
WESTERN TIRE
112 FRONT ST.

For Your Convenience—
STOVE OIL
CAN BE PICKED UP IN SMALL QUANTITIES AT OUR FOLLOWING SERVICE STATIONS
BELLEVILLE EAST
ON FOUR LANE HIGHWAY AT BLINKER LIGHT
DIAL WO 2-4814
9 STATION STREET
DIAL WO 8-7018
OPEN EVENINGS AND SUNDAYS
VIGOR OIL CO. LTD.

IT'S NEVER TOO EARLY TO CHOOSE THE BEST
C·C·M
MATCHED SKATING SETS
CCM
BOB BLAIND - SPORT CENTRE
31 BRIDGE STREET EAST
DIAL WO 8-5229
CCM
STEPHEN LICENCE LIMITED
299 FRONT STREET
DIAL WO 8-9363
CCM
UPTOWN TIRE & BATTERY
BRUCE SMITH
301 PINNACLE ST.
DIAL WO 2-2698

REAL ALL-SEASON TIRES
GO IN SNOW
GRIP ON ICE
PULL IN MUD
ROLL QUIETLY ON BARE PAVEMENT
Firestone
TOWN & COUNTRY
AVAILABLE IN BLACK OR WHITE SIDEWALLS
Trepanier
TIRE TREAD CO.
"TIRE SPECIALISTS"
2 DUNDAS STREET EAST
DIAL WO 2-3439

Lumsden Second

Eskimos' Star Normie Kwong Is Outstanding Male Athlete

By JACK SULLIVAN
Canadian Press Staff Writer

TORONTO (CP) — Normie Kwong, one of the finest backfield-ers in progressional football, is Canada's outstanding male athlete of 1955.

The country's sports editors and sportcasters put the tag on the 26-year-old Edmonton Eskimo half in the 31st annual Canadian Press year-end sports poll announced Thursday. Rich Ferguson, Toronto miler who headed the 1954 poll, was stunned to the bottom of the list of 45 athletes mentioned. Ferguson received only one vote.

Asked to name the three outstanding Canadian athletes in order, more than one-third of the selectors put Kwong at the head of their list. Based on three points for first choice, two for second and one for third, Kwong's point-total of 144, far ahead of second-choice Clint Lumsden, Toronto long-distance swimmer who polled 71 points.

Jackie Parker, the gangling, shuttle-footed boy from Mississippi who led Eskimos to their 34-15 Grey Cup victory over Montreal Alouettes last month, was third with 27 points. Fourth was Montreal Canadiens' Jean Beliveau with 72 points.

MANY NAMED

From there in it wasn't even a race. Selectors practically ran the full gamut of sports, covering the top men in football, hockey, swimming, golf, boxing, weight-lifting, track and field, tennis, curling, fencing, skiing, baseball, racing and rifle shooting.

The voters from Newfoundland to British Columbia looked over the record of the Calgary-born Kwong in Western Interprovincial Football Union and Grey Cup play this year and made him their solid No. 1 choice. They had plenty to go on.

He set four WIFU rushing records during the season, was chosen as offensive back on the CP all-star team and barged over for two touchdowns in the cup final, his fifth appearance in the autumn classic. At the end of the season writers in the east and west football cities named him the outstanding Canadian player of the year.

Lumsden hit two sports pages last Sept. 9 when he jumped into icy Lake Ontario with 29 others, including the world's leading distance swimmers, and was the only one to finish the 32-mile lakefront grind for a $15,000 first prize.

JAMES FIFTH

Gerry James, Winnipeg Blue Bomber half who gave up football at the end of the season to join Toronto Maple Leafs of the National Hockey League, placed fifth in the CP poll with 35 points, two more than Canadiens' Maurice Richard. Stan Lezeard of Vancouver, who forced a sudden-death playoff in the $28,800 open golf championship at Montreal in August and lost out to Gene Littler of Palm Springs, Calif., was next with 13 points.

Others receiving votes included Moe Norman, Kitchener, Ont., Canadian amateur golf champion.

NORMIE KWONG

Fabulous Memories

Baseball's Landmark Connie Mack Celebrates Ninety-Third Birthday

PHILADELPHIA (AP) — Connie Mack, born during the roar of the Civil War when baseball was but a twinkle on the American horizon, is 93 today.

And for the grand old man himself it was a lingering day indeed. Several thousand telegrams and letters have poured in from friends and well-wishers, young and old, who love the sport in which Mack—born Cornelius J. McGillicuddy—was a pioneer.

Some of the greetings came Thursday when Mack celebrated the big day at the suburban Bryn Mawr home of one of his sons, Roy. The festivities took place then to permit Mack to mark the occasion with newsmen and photographers.

Just three days ago Mack left Presbyterian Hospital after a check up. He had fractured his hip in a fall. That injury and a fracture from another fall are mending well.

FABULOUS MEMORIES

As the grand old man of baseball sat there, in an easy chair, smiling and occasionally talking, he must have had many memories of a fabulous career. For it was Mack who managed the Philadelphia Athletics for 5 years and won nine league pennants and five world series before the As departed for Kansas City.

A greeting came from Bobby Shantz, now with Kansas City and the last of Connie's incredible list of great southpaw pitchers.

When it came to blowing out the candles on the big birthday cake topped by a white elephant, the symbol of the As, Connie signaled to his son, Roy, for assistance.

As his son helped, Connie looked up at the press photographers and newsmen, the quiver of a smile playing across his lips.

"God bless you all," he said, "and merry Christmas, merry Christmas everybody."

Bowling

CORBIN LOCK MIXED LEAGUE

Cylinders 1 point, Levers 3, Pad Locks 1, Latches 0, Fasteners 0, Push Plates 0.

High triples — B. Hunter 650, V. Sunderland 635, B. McPherson 641, A. Leavitt 609, Chas. Kellar 628, E. Strickett 603, Ab Kellar 639.

High singles — B. Hunter 271, B. Coles 228, G. Parrinder 245, V. Sunderland 281, R. McPherson 270, A. Leavitt 274, Chas. Kellar 262.

The winners in the hidden scores for the turkeys were: Eva Whitmore, Howard Kokesh, Bob Coles.

Consolation prize, Larry Wood.

MAJOR "B" LEAGUE

Richard Ellis Printing (7) 3165, Ontario Intelligencer (0) 3486; Selberling Tires (5) 3163, Club Taxi (2) 3044; Huson Real Estate (5) 3199, Bells (2) 2288.

High three strings were rolled by J. Allen 788 (339), J. Legault 782, S. Semark 717, A. Hitchon 695, D. Batchelor 635, F. Huson 626, L. Lucella 621.

Turkey winners were, J. Allen, J. Legault, J. Callaghan and G. Lockhart.

HYDRO MIXED LEAGUE

Sparks (7) 2636, Hot Rods (7) 2074; Live Wires (2) 2329, Hy Liners (5) 2442; Klinkers (2) 2457; Short Circuits (5) 2607.

Ladies' high singles — Mary Atkinson 269, Dianne Simpson 235, Helen Yorke 227.

Ladies' high triple—Mary Atkinson 609.

Men's high singles—Keith Gummo 251, Blake Moynes 245, Mitch Courneyea 235.

Men's high triple—Earl MacDonald 613.

Sparks 55, Short Circuits 52, Klinkers 46, Hy Liners 44, Hot Rods 39, Live Wires 37.

Nearly Half Olympic Budget Is Assured

MONTREAL (CP)—Ken Farmer, president of the Canadian Olympic Association, said Thursday that about $110,000 of the budgeted $210,000 for the winter and summer 1956 Olympic Games has been received or is definitely assured at this stage.

The $110,000 includes cash contributions and assured pledges from federal and provincial governments.

"This doesn't mean we are short the difference," said Farmer. "We are confident we will reach our total budgeted amount. Certain campaigns don't go on until next year."

In Quebec province more than $17,000 has been received of a general-subscription objective of $27,500. In Ontario about $12,000 of the $30,000 objective for general subscriptions has been received but there are some special money-raising functions still to be held.

The COA budgeted $35,000 for the Melbourne, Australia, Games but $165,000 for the summer Games at Stockholm, Sweden. Also $50,000 was budgeted for administrative and related expenditures to extend over the four-year period before the next Games.

Belleville TPT's Scoring Record

Including all games played to date.

Player	Goals	Assists	Pts.	PIM.
Goyer	13	11	23	20
E. Jones	13	10	23	10
D. Jones	4	16	20	39
Hill	11	7	18	2
MacDonald	9	7	16	44
Fyzia	8	7	15	38
Leonard	5	11	16	4
Gilmour	3	8	11	4
Mulholland	5	4	9	18
Wilson	4	2	6	46
Webb	2	2	4	31
Greenlaw	2	2	4	4
Day	2	1	3	8
McMaster	2	1	3	31
D. Doran	0	1	1	2
D. Murray	0	0	0	0
M. White	0	0	0	0
Taylor	0	0	0	0
Pats	0	0	0	15
Barclay	0	0	0	0

Fights Last Night

By THE ASSOCIATED PRESS

San Francisco—Ezzard Charles, 191½, Cincinnati, outpointed Bob Albright, 218½, Los Angeles, 10.

Spartanburg, S. C. — Henry (Pappy) Gault, 117½, Spartanburg outpointed Johnny O'Brien, 117½, Boston, 15, (for U.S. bantamweight title).

Los Angeles—Pirni Barajas, 116½, Tijuana, outpointed Joe Benson, 118, Columbus, Ohio, 10.

FORUM XMAS PARTY

MONTREAL (CP)—Santa Claus came to the Montreal Forum Thursday and nearly 10,000 youngsters along with their mothers and hockey-playing fathers, had a big time at the annual Christmas party of the Montreal Canadiens hockey club.

Nearly everybody was on skates, even some bordering on the toddler age. Mamas and papas skated about with infants in arms. When the skating session was over the youngsters and all went to one of the big dressing rooms for a movie show and to meet Santa Claus in person and receive gifts.

Play it safe . . .

If you DRIVE... drink TEA

You'll Find a GOOD SELECTION OF "SAFE-BUY" USED CARS

IN OUR NEW CAR SHOWROOM
SHOP IN COMFORT
BUY WITH CONFIDENCE
Open Until 9.30 p.m.
AT THE
BELLEVILLE MOTOR CAR CO. LIMITED
14 BRIDGE ST. W.
"A Good Place to Deal"

10% CASH DISCOUNT
ON ALL
GENUINE FORD PRODUCT PARTS
AT THE
BELLEVILLE MOTOR CAR CO. LTD.
MERCURY - LINCOLN - METZOR DEALER
14 BRIDGE W. DIAL WO 8-5781

'My Kingdom—'

Mighty Nashua, Fleet Swaps May Be New Stable Buddies

MIAMI, Fla. (AP) — Leslie Combs II, head of a syndicate that paid $1,251,200 for Belair Stud's Nashua, now wants to buy the California horse that beat him in the Kentucky Derby, the Miami Herald said today.

Jim Dance, Herald Sports writer, reported from Paris, Ky., that Combs already had asked Rex Ellsworth, owner of Swaps, about buying the swift three-year-old.

"He said he'd let me know when he's ready to sell and I think he will," Combs was quoted as saying. "When he does, I may be ready, too.

"I haven't got a syndicate to buy him yet but I'll get one real quick when I get to where I can buy him."

Combs did not dwell on the subject, Dance wrote. It was Nashua's day and the winner of 18 out of 20 races was ready to leave for Miami and a quiet shot at Citation's money-winning record of $1,085,760.

COULD TOP RECORD

With earnings of $945,415, Nashua could top the Calumet Comet's record by taking the $100,000 Widener Handicap at Hialeah, which has netted the winner well over $100,000 the past couple of years.

Only Saturday was it disclosed that Combs and six others formed the syndicate that purchased Nashua on Dec. 15 for the highest price ever paid for a thoroughbred. The sale was announced following a sealed bid auction in New York.

"That's the reason we didn't want to say who was in on the purchase," The Herald quoted Combs as saying. "You don't want to go around talking about something until you've really got him."

There are 32 shares in Nashua, Combs said, with no one person owning more than four shares except John W. Hanes, president of the Greater New York Racing Assn.; Chris J. Devine, New York broker and racing enthusiast, and Combs.

Each share is worth $29,100, "and some of us will dispose of a part of our stock in the near future," Combs said.

The Herald story added that Nashua is insured in Combs' insurance company for the full purchase price, at premiums of $50,000 annually.

Combs was quoted as saying he wanted Nashua's line for breeding and added: "I might add I think he's the greatest since Man O'War."

The Big Seven

By THE CANADIAN PRESS

Gordie Howe of Detroit scored a goal and an assist Thursday to climb into a third-place tie with Maurice Richard of Montreal in the National Hockey League scoring race.

Howe and Richard have 32 points each, six less than pace-setting Jean Beliveau of the Canadiens.

The leaders:	G	A	Pts.
Beliveau, Montreal	20	18	38
Olmstead, Montreal	7	28	35
M. Richard, Montreal	18	14	32
Howe, Detroit	13	19	32
Hahgbak, New York	10	21	31
Creighton, New York	13	15	28
Kobel, Detroit	7	20	27

WHAT IS C. S. C.
WANT TO KNOW — THEN DON'T MISS PAGE 2 SATURDAY'S PAPER

Charles Wins Over Albright

SAN FRANCISCO (AP)—Ezzard Charles used his superior boxing ability Thursday night to pile up an early lead and outpoint Bob Albright by a split decision in a 10-round bout.

Charles, 34, and former world champion from Cincinnati, cut the 23-year-old Los Angeles fighter over the left eye in the third round but had to stand off a late rally for his fifth straight victory in San Francisco.

There were no knockdowns although Charles had Albright on the ropes in the eighth round.

Charles weighed 196½ and Albright 218½.

ARGENTINE WITHDRAWS

CORTINA D'AMPEZZO, Italy (AP)—Argentina has withdrawn from the winter Olympic Games next month because of financial difficulties.

Soo Indians Nip Greyhounds

SAULT STE. MARIE, Mich. (CP)—Sorely in need of a win, the Soo Indians came through with one Thursday night. They edged their arch-rivals, the Soo Greyhounds 3-1 in a body-contested NOJHA game.

The win was only the third marked up by the Indians in the last month. The situation is so bad the Tribe may fold unless attendance picks up.

Freddy Hildebrand was the big gun for Indians, scoring both goals.

Defenceman Joe Bumbacco ruined Indian goalie Al Millar's shutout bid late in the third period. The goal was questioned by the Tribe as referee Bud Macdonald had called a delayed penalty. Indians' scoped goal also was scored on a delayed penalty.

The rough game saw eight penalties called in the first period. Two of these were majors for fighting while another was a match misconduct to Hound rearguard Lyal Wiseman.

GONZALES WINS

SALT LAKE CITY (AP)—Pancho Gonzales drubbed Tony Trabert 6-4, 8-6 Thursday night and extended his lead to 5-2 in their cross-country professional tennis tour. Gonzales broke Trabert's service in the 12th game in the second set and then used his powerful serve to win the 14th game and the match.

Will Coach Nanaimo Club

VICTORIA (CP)—Harry Wipper, starry ex-defenceman with the Peterborough Trafferties, has been signed to a one-year contract as playing-coach of the Nanaimo Timbermen of the Inter-City Lacrosse League.

Wipper was one of the stars of the Mann Cup final here last September, won by Victoria Shamrocks over Peterborough in five games.

SKATING TONIGHT and SATURDAY AFTERNOON

THE MANAGEMENT AND STAFF OF RIGGS SERVICE CENTRE WISH ALL THEIR FRIENDS AND CUSTOMERS A

Very Merry Christmas
AND A
Happy New Year

FOR YOUR CONVENIENCE OUR STATION WILL BE
OPEN CHRISTMAS DAY
FROM 8.00 A.M. TO 1.30 P.M.

RIGGS SERVICE CENTRE
TOUR SUPERTEST SERVICE STATION
211 PINNACLE STREET DIAL WO 8-7710

Merry Christmas and Happy New Year *
Joyeux Noël & Bonne Année * * *
Een Vrooglijke Kerstmis en Gelukkig
Nieuwjaar
Veselé Vánoce a Šťastný
Nov
Köllemes Karácsonyi
Ü
Linksmų Kalėdų ir
Laim
Wesołych Świąt
i szczęśliwego Nowego Roku! * Häid
Jõulu Pühi ja Head Uut Aastat! *
God Jul och Gott Nytt År! * Felices
Navidades y Feliz Año Nuevo!
Buon
Natale e Felice Anno
Fröhliche Weihnachten *
Neues Jahr! * Priecigus Ziemas Svetkus un
Laimīgu Jauno Gadu! * Veselé Vianoce *

however you say it . . .
all the best
for the festive
season!

DOW
Dow
BREWERY LIMITED

PUBLISHED IN THE PUBLIC INTEREST BY—

AT THE CAPITOL — Romantic Interlude — Robert Wagner and Jean Peters are the attractive couple furnishing the love story in the Spencer Tracy CinemaScope starrer, "Broken Lance", at the Capitol Theatre Sunday midnight after 12.05. On the same program in CinemaScope by Technicolor "River of No Return", starring Robert Mitchum and Marilyn Monroe — Matinees Monday day Dec. 26th and Tuesday, Boxing Day, Dec. 27th. at 2.00 p.m.

AT THE BELLE — Charles Coburn, Spring Byington and Georgie "Foghorn" Winslow, are co-starred with Ann Francis and John Agar, action comedy-drama, "The Rocket Man", tonight and Saturday at the Belle Theatre, "Killers in the Jungle" the 2nd. feature co-stars John Bentley and Zena Marshall.

AT THE McCARTHY — Rory Calhoun and Jeff Chandler engage in an epic rough-and-tumble battle, probably the roughest ever seen on the screen, in "The Spoilers", Universal-International action drama in Technicolor in which they co-star with Anne Baxter, opens Monday at the Odeon McCarthy Theatre.

Mountain View

MOUNTAIN VIEW — Miss Mildred Hall of Huff's Island, was a weekend guest of Mr. and Mrs. Clark Sprung.

Mr. and Mrs. Ben Anderson and Miss Lillian Sprague were guests at the Warden's Banquet in Picton on Wednesday.

Mrs. George Neal attended the executive meeting of the Quinte Co-operative Hospitalization on Wednesday.

Miss Lottie Posts of Belleville, also Mr. Charles Sprague were supper guests on Sunday of Mr. and Mrs. Alford Posts and family.

LEVEE JAN. 2

OTTAWA (CP) — The annual levee, at which citizens get the opportunity to shake the hand of the governor-general, will be held in the Senate chamber Jan. 2. The levee usually is held on New Year's Day, but this yar Jan. 1 falls on a Sunday. By tradition the levee is attended only by men, although women members of the services may attend.

Christmas DANCE

MARYSVILLE HALL

MONDAY, DEC. 26th

Good Orchestra

9.30 - 1.00 A.M.

ADMISSION 75c

This Is Your Invitation to the

New Year's Eve **FROLIC** AT **Club Cedars**

SATURDAY, DEC. 31st

● FAVORS ● DOOR PRIZES A PLATE OF TURKEY WILL BE SERVED MUSIC BY

CHUCK COLLINS and HIS MIXERS

Dancing Commencing at 10.00 P.M.

For your reservation please come to Club Cedars and pick up your tickets.

Please note: Our next dance is our New Year's Eve Frolic.

Get Your Share of Holiday Spirit with Wrigley's Spearmint

Win Thanks...

by passing this healthful, delicious treat around to your friends. It costs so little, yet people really appreciate it. Serve refreshing Wrigley's Spearmint at parties, family get-togethers, after meals, too. Keep a supply on hand, especially during the holidays. Get some today.

CJBQ VOICE OF THE BAY OF QUINTE

(CJBQ — 1320 Kc)

FRIDAY

4:00—News & Weather
4:05—Mostly Music
4:15—Lucky Turkey Show
4:45—Kiddies Karnival
5:00—News & Weather
5:05—Mostly Music
6:00—News & Weather
6:05—Mostly Music
6:30—Crosby Show
6:45—Interlude
8:15—News & Weather
8:30—In the Spotlight
8:45—Bin Town Tonight
9:45—Smiley Burnette
10:00—Party Line and Trading Post
7:05—News & Weather
7:30—Dance Orch.
7:45—Bitchigo in Black and White
8:00—Fibber McGee and Molly
10:15—One Man's Family
10:30—Hit Parade
9:00—News & Weather
9:05—Sports Roundup
9:30—Top Tune Time
10:00—Night Flights
10:05—Music to Midnight
11:00—News & Weather
12:00—News
12:05—Sign Off

SATURDAY

6:15—O Canada and Sign On
6:15—Strength for the Day
6:30—News & Weather
6:35—Up With the Sun
7:00—News & Weather
7:05—Up With the Sun
7:30—Up With the Sun
8:00—News & Weather
8:15—Birthday Club
8:30—Up With the Sun
8:55—Up With the Sun
9:00—Kenneth Dove Show
9:30—Hall on the Side of the Road
9:35—Interlude
9:55—News & Weather
10:00—Story Time
10:15—Let's Go Shopping in Brighton
10:30—Allah-Bosh-Bey
11:00—News & Weather
11:05—Music to Lunch By
11:30—News & Weather
11:35—Music Coast to Coast
12:00—Luncheon Music
12:30—News & Weather
12:45—Music from Ivy Lane
12:45—Saturday Matinee
3:00—Saturday Night
4:00—News & Weather
4:05—Studio Party
5:00—News & Weather
5:05—Canada at Play
5:30—Weather & Wide
5:35—Sports Club
5:30—Supper Music
6:00—Crosby Show
6:05—Interlude
6:30—The Specialist
6:45—Bin Town Tonight
7:30—Supper Music
7:55—News & Weather
7:30—These the Hunts
8:15—Civic Greetings
8:30—A Christmas Carol
9:00—Nine Crosby Show
10:00—Christmas in March Time
10:15—News Roundup
10:30—Music for Christmas
11:00—Midnight Sun
11:30—Christmas-tide
12:00—News & Weather
12:05—Mass

WHAM TV SCHEDULE CHANNEL 5

FRIDAY

4:00—Date With Life
4:15—First Look
4:30—Mayor of Mr. Mayor
4:45—Modern Romances
5:00—Howdy Doody
5:30—Annie Oakley
5:30—Little Rascals
5:00—Dances 'round Theatre
5:30—Western Theatre
6:00—Championship Bowling
7:00—It Happened on Fifth Ave.
7:30—The Lucy Show
8:00—Navy Log
8:30—It's a Great Life
9:00—Court of Public Opinion
10:30—Cavalcade of Sports
10:45—Red Barber's Corner
11:00—Eleventh Hour Movie
11:15—Weather
11:23—Speaking of Sports
11:30—Tonight
7:00—Damon 'runyon Theatre
7:30—Eddie Fisher
8:00—News Caravan
8:30—Truth or Consequences
8:30—Life of Riley
9:00—Big Story
9:30—Star Stage
7:30—$100,000 Big Surprise
8:00—Perry Como
8:30—Jackie Gleyland
9:00—Dance of Two Worlds
9:30—Asbury Methodist
10:00—St. Patrick's Cathedral

SATURDAY

8:45—Little Rascals
9:00—Mighty Mouse
9:30—Pinky Lee Show
10:30—Winchell-Mahoney Show
11:00—Tury
12:00—Mr. Wizard
12:30—Hopalong Cassidy
12:30—Western Theatre
1:30—Championship Bowling
2:00—It Happened on Fifth Ave.
2:30—The Lucy Show
3:00—Navy Log
3:30—It's a Great Life
4:00—Court of Public Opinion
Quinton $100,000 Big Surprise
Perry Como
Jackie Gleyland
Dance of Two Worlds
Asbury Methodist
St. Patrick's Cathedral

THEATRE FEATURE TIMES

AT THE BELLE — "The Rocket Man"— Charles Coburn, Spring Byington, Ann Francis, Georgie "Foghorn" Winslow — 2.18-7.15-9.36 — "Killers of the Jungle" — John Bentley, Zena Marshall — 5.55-8.54.

AT THE CAPITOL — All Fun Show — Cinerama — "Naughty Nineties" and Abbott and Costello in "Triple Trouble" Leo Gorcey, Bowery Boys Hall and the Bowery Boys — 2.45-7.45-9.40.

AT THE McCARTHY — "Top Gun" — Sterling Hayden, William Bishop — 2.45-7.45-9.40.

2 ACTION & THRILL HITS

OUT OF THIS WORLD LAUGHTER AND DOWN TO EARTH CHARM!

Charles Coburn, Spring Byington

Ann Francis, Georgie "Foghorn" Winslow

And 2nd ACTION FEATURE

AFRICA NEVER MORE EXCITING NEVER MORE MYSTERIOUS...

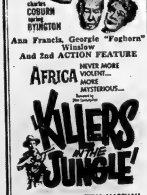

JOHN BENTLEY · ZENA MARSHALL

EXTRA! SATURDAY MAT.

A Grand Array of Select COLORFUN CARTOONS

TONIGHT & SATURDAY

Belle FAMOUS PLAYERS THEATRE

Complete Shows 7.00

SMOKING LOGES 2.30

Continuous Saturday from 1.00

Matron in Charge

CAPITOL TODAY - SAT.

ALL FUN SHOW

Continuous Show Sat. from 1.00—Doors Open 12.30

BIG HOUSE ACTION! BIG TIME LAUGHS!

ABBOTT and COSTELLO JOIN THE FUN SEEKERS! IN THE "Naughty Nineties"

RELAX AND ENJOY ROMANCE AND MELODIES ON A SHOW BOAT!

SAT. MAT. 3-CARTOONS-3 All Children 15c

HOLIDAY MIDNITE SHOW

SUNDAY MIDNITE AFTER 12.05AM

ALL CINEMASCOPE! Technicolor Show!

ROBERT MITCHUM · MARILYN MONROE in CINEMASCOPE

20th Century-Fox presents

River of No Return

Color by DE LUXE

SPENCER TRACY · ROBERT WAGNER · JEAN PETERS · RICHARD WIDMARK

CINEMASCOPE

Broken Lance

TICKETS NOW ON SALE

TICKET HOLDERS ENTER AT 11.30 P.M.

AFTER **SUNDAY MIDNIGHT** AT 12.05

YOU'VE NEVER LAUGHED UNTIL YOU'VE SEEN

the year funniest comedy

HUMPHREY BOGART · ALDO RAY · PETER USTINOV

in Paramount's

We're No Angels

Color by TECHNICOLOR VISTAVISION

Please Don't Miss It!

The Regular Engagement Begins on Monday

SMOKING IN THE BALCONY

PHONE WO 8-2424

Belle FAMOUS PLAYERS THEATRE

THE IDEAL GIFT BOOK OF FAMOUS PLAYERS THEATRE TICKETS

On Sale Hibbard Electric Don's Cigar Store 39 Bridge Street East Belle Theatre

NOW PLAYING

FEATURE STARTS 2.45 - 7.45 - 9.40

Now Playing McCARTHY

DAILY AT 2 - 7 - 9.10

DIAL WO 8-7205

Give ODEON Theatre Tickets for Christmas

NOW ON SALE IN COLORFUL BOOKLETS

FOR CHILDREN OR ADULTS

Gift Tickets may be secured from any staff member or Earl Moon's Tobacco Shop.

STARTS **MONDAY**— DAILY AT 2 - 7 - 9.10

(FIRST ONTARIO SHOWINGS)

REX BEACH'S IMMORTAL SAGA OF THE YUKON!

THE **SPOILERS**

STARRING

Technicolor

ANNE BAXTER
JEFF CHANDLER
RORY CALHOUN

RAY DANTON · BARBARA BRITTON · JOHN McINTIRE

with CARL BENTON REID · WALLACE FORD · RAYMOND BAILBURN

McCARTHY THE SHOW PLACE OF BELLEVILLE

Special Holiday Midnight Show

MONDAY NIGHT 11.30 P.M.

IT BEGINS WHERE

"Seven Brides for Seven Brothers"

LEFT OFF!

CINEMASCOPE · TECHNICOLOR

SECOND GREATEST SEX

JEANNE CRAIN · GEORGE NADER · KITTY KALLEN · BERT LAHR · MARNIE VAN DOREN · KEITH ANDES · PAUL GILBERT

McCARTHY THE SHOW PLACE OF BELLEVILLE

ODEON MOVIE CLUB

SATURDAY 12.30 NOON

DOORS OPEN 12.15

— ON THE SCREEN —

Giant Christmas Show

FEATURING

ALL CARTOON AND COMEDY PROGRAM

FREE! DAVY CROCKETT BADGES To Everyone!

ALL CHILDREN 15c

McCARTHY THEATRE

New Members Always Welcome

Harry Morrison's Studio of Ballroom Dancing

NEW YEAR'S EVE DANCE

Saturday, December 31st.

FOR RESERVATIONS PHONE WO 2-2245

Or Call at the Studio — 224 Front Street

DANCING 8.30 P.M. UNTIL MIDNIGHT — BUFFET SUPPER HATS — HORNS — NOVELTIES — ETC.

ADMISSION $4.00 A COUPLE

NEW YEAR'S DANCE

Sponsored by

HASTINGS AND PRINCE EDWARD REGT.

Picton Armouries

FRIDAY, DECEMBER 30th

Ellis McLintock and his Orchestra

Dancing 9 to 2 Novelties

ADMISSION $5.00 Couple

DRESS OPTIONAL — NO RESERVATIONS

TOBE'S COUNTY GARDENS

New Year's PARTY

HATS — HORNS NOVELTIES

SUNDAY MIDNIGHT

JAN. 1st

Fun For Young and Old

SQUARE DANCING

ADMISSION

$1.50 per person

REGULAR SATURDAY NIGHT DANCE CANCELLED

For Dec. 31st, Only

KINSMEN ANNUAL NEW YEAR'S BALL

PENNY

JOHNNY HAZARD

TILLIE THE TOILER

MARK TRAIL

BLONDIE

DAVE CROCKETT

TIM ARNEY

CLARK ICE

MR. AND MRS

JEFF CORB

BRINGING UP FATHER

TIPPED AND CAP STUBS

RUSTY RILEY

Your Horoscope

By FRANCES DRAKE

Look in the section in which your birthday comes and find what your outlook is, according to the stars.

For Saturday, December 24, 1955

March 21 to April 20 (Aries) — Through the unexpected, your outlook could be bettered. Stay on the beam, look around for new forces and new favors. Earn reward through honest intent and action, but don't rush things and err.

April 21 to May 20 (Taurus) — Measure your ability to carry to a successful conclusion the tasks before you. Don't overtax yourself. Give priority to important jobs.

May 21 to June 21 (Gemini) — You may be under pressure or encounter irritating situations in the early hours. Be smart, hold emotions in check. Plan thoughtfully; then carry on with faith and determination.

June 22 to July 22 (Cancer) — Most sound activities are favorably aspected now. Financial and business transactions can improve, and personal matters are under good vibrations.

July 24 to August 22 (Leo) — Encouraging influences for those of you who think logically. Keep your good nature in order to counteract reverses, relieve tensions. Be sensible about pleasures, personal relationships.

August 23 to September 22 (Virgo) — Possibly you will have success in business efforts. Be fair and return in kind. Your ability to make the best of a so-so situation will come in handy.

September 24 to October 23 (Libra) — Work harder to improve your prospects. Your business acumen and intuition will guide you. Give a determined but not foolish-optimistic attitude.

October 24 to November 22 (Scorpio) — There is no better time than now to make birthday in "little things", to give time to children or the elderly, and to improve your own affairs where you can.

November 23 to December 22 (Sagittarius) — You may feel that time is crowding you; that you are not accomplishing all you wished. Stop to relax mind and nerves; make a fresh start, and don't become agitated.

December 23 to January 21 (Capricorn) — Looking ahead in your chart for this period we note that there are some matters which you will not be able to rush, and we also see some necessary inconveniences (experienced by all at times). But smile and have faith.

January 22 to February 20 (Aquarius) — Your planetary configurations, on the onrush, should renew the urge to follow through to more favorable results. Educational and scientific matters, banking, children's interests favored.

February 21 to March 20 (Pisces) — Spirit, the will to go forward, readiness to work for what you expect is the essence of achievement — and necessary on this middling sore of day. Avoid ill temper, over-anxiousness and carelessness.

You born today have many assets and abilities to help you become a leader or a strong, able follower. But you must determine carefully where you will lend, or upon you will follow. Your many talents, reasoning powers and ambitions must be constant in their pursuit of worthy goals, better personal attainment. You have an independent spirit but are sometimes discontented and inclined toward jealousy, yet you have the ability to think and act logically. Your thrift and philosophy are outstanding. You should be proficient at games, promotion, exploration. Birthdate: Mathes-Arnold, poet, critic.

Daily Crossword Puzzle

ACROSS
1 Maple trees
6 Works of a famous Spanish painter
14 Girl's name
16 Its capital is Dover
17 The Beaver State
18 Understood by only a chosen few
19 ——— Angelico
20 To the ——— degree (to an extreme)
22 Well-known Hollywood name
23 Taxi
25 British post in the U.S.
26 Like: Suffix
28 Business associates
31 And so forth: Abbr.
33 Caballero
36 Suburb of Paris
38 One of Jacob's wives
39 Dixie's name
42 Tree
44 Wraps
45 Digit
46 Confidential clerk, in France
48 Electrical unit
49 Glacial ridge
50 Part of an athlete's shoe
52 Certain race horses
54 Title
56 Decree
57 Submissive
60 Having length only
62 One of the Philippines
63 Opera by Verdi
64 Hoarx
65 Hoars

DOWN
1 Above
2 Make right
3 Mrs. Roosevelt
4 Apparatus
5 Period of human culture: 2 wds.
6 Netherlands town.
7 "——— Miserables"
8 Scowl
9 Items for wicker work: Var.
10 Pitcher
11 Players in traveling shows: Slang
12 Adjusts to surroundings
13 Commitment
15 Insect
21 Night club
24 Cross timber in shipbuilding
26 ——— Merkel
27 Releases
29 Inlet
32 How sardines are packed: 2 wds.
35 Experienced one
37 Spring
39 Sprightliness
38 Many-barreled anti-aircraft guns
39 Occupy
40 Of a period of earth's formation
42 The Blue Eagle of 1933
43 Reveal before hand
44 Leaves
46 Magazine feature
47 Ancient Hebraic societies: Var.
51 Crusader's opponents
53 Icelandic literature
55 Labor group
58 Girl's nickname.
59 Dress (with "out")
61 Born: Fr.

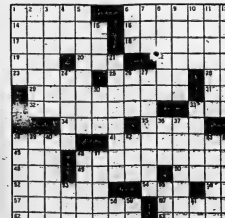

Answer to Previous Puzzle

DIAL WO 8-5757 AFTER 8.30 A.M. — DEADLINE WORD ADS 10.30 A.M. — SMALL SEMI-DISPLAY 10.00 A.M. FOR SATURDAY'S PAPER DEADLINE IS FRIDAY P.M.

WANTED - FEMALE

FARM, PASTURE AND HAY FARM with good water supply. Please describe fully. Box 82, Ontario Intelligencer. D20-3

GIRL TO LOOK AFTER 2 SMALL boys, 2 days week. Live in or out. WO 2-4378 after 6. D21-21

WAITRESSES FOR NEW RESTAURANT. Apply in person to Belmont Restaurant, 289 Front. D20-21

WAITRESS, FOR DAY WORK. Apply in person only to Belmont Restaurant, 289 Front. D20-21

WOMEN!

25 - 60 YEARS

A Real Opportunity

GOOD FOR
$35 TO $50 PER WEEK

EXPERIENCE NOT NECESSARY
WE TRAIN YOU

Can do part-time work at home if preferred — A permanent year-round employment.

Apply: BOX 95,
ONTARIO INTELLIGENCER

D21-41

WANTED

FAT HOGS. WE SHIP FAT HOGS every Monday from the Picton Sales Arena. Highest prices guaranteed. You have no freight, shipping, commission or handling charges to pay. Due to holidays the next shipping day will be December 27th. Hogs will be received at the Picton Sales Arena until 10:30 a.m. on January 2nd, 1956, commencing 1:30 p.m. We will appreciate your patronage. We extend to you the compliments of the season. Belleville Packers Ltd. D21-41

ALL TYPES LIVE POULTRY, RABBITS, chickens, broilers. Highest prices paid. John B. Mills. WO 2-0460. D13-1m

ALL TYPES OF HOUSES, 10 cents per cu. ft. We are having many locations and need more listings. We will appraise free of charge. Erie Gordon Real Estate. WO 2-2227. D22-3

FRESH AND SPRINGING COWS and big heifers. Ady Crystal Hotel, Elton Ellis-Adams. D22-3

WE REQUIRE MONEY FOR A second and third mortgage on your investment. Box 79, Ontario Intelligencer. D22-3

DEAD STOCK REMOVED
ATTENTION FARMERS! HIGHEST prices paid for dead, old or crippled stock. 24-hour service. Phone collect WO 2-7177 Belleville, or 767 Sydney, Mick Pennell. B12-52

WANTED
MALE OR FEMALE

EXPERIENCED CLERK - STENOGrapher wanted. Canada Cement Company for general clerical duties. Good working conditions and all employee benefits. Reference must be given. Apply Box 77, Ontario Intelligencer. D21-41

SHORT-ORDER COOK. APPLY IN person to Belmont Restaurant, 289 Front St. D18-tf

OPPORTUNITIES FOR
MEN AND WOMEN

WANT TO MAKE $50. TO $75. weekly? Then we have a beautiful proposition for you. Wherever you may live there is an opening for you. Sales kit and full free catalogue on request. FAMILEX, Dept. D, Station C, Montreal. D23-31

ACCOM. WANTED

SMALL HOUSE OR APARTMENT for small family. Absolutely Reasonable. Box 81, Ontario Intelligencer. D23-21

WANTED: 3-5 BEDROOM HOUSE. Will pay $125, monthly. Vancover Realty, WO 2-4246. D13-2w

PERSONAL

GEEN'S RECOMMEND HOLDEN'S EXPECTORANT their proven preparation effective relief for bronchitis and coughs due to colds. Only at Geen's. D

LOST

CARPET, VICINITY TRAMSHED'S Feed Mill and James Street. Phone 26-R-31. Mrs. Vetro. D23-21

LADY'S BLACK HAND BAG, containing valuable papers. Finder, vicinity Merchiner and Bridge. Reward. WO 2-3344. D23-21

FAIR GLASSES, ABOUT 2 WEEKS ago, Cornwall-Belleville Corridor and corner Charles and Bridge. WO 2-0265. D23-21

RHINESTONE NECKLACE AND bracelet in box in Post Office, Saturday, WO 8-7500. D21-21

FOUND

MAN'S KID GLOVE, BROWN, VICinity Intermediate School. Owner may call for this advertisement. WO 2-2725. D23-21

PETS FOR SALE

MALE TOY FOX TERRIER, AND female Pomeranian. Phone 582 Housebroken. WO 2-1535. D23-21

MALE BOSTON TERRIER, THOROUGHBRED. Phone 484 Hart, McFadden, Crookston, Ont. Phone Madoc 28-R-21. D21-21

CHRISTMAS PUPPIES

WILL HOLD FOR CHRISTMAS. White Coat, Toy Collies. Also Boxwells and Boston puppies. Male and female. Phone 484 Hart, McFadden, Crookston, Ont. Phone Madoc 28-R-21. N23-1m

WANTED - MALE

National Company
Requires
YOUNG MEN
FOR FUTURE EXECUTIVE
POSITIONS
AGE 24 - 30

EXCELLENT opportunity for advancement. For men with ability and ambition. Smart appearance, good personality, high school education essential. Employee benefits.

APPLY: MR. GIBSON

TRADERS FINANCE
CORPORATION LTD.

WO 8-5584
FOR INTERVIEW

D18-tf

SALESMEN WANTED

WANTED: RELIABLE MAN AS Dealer in Northumberland County. Experience unnecessary. We train you thoroughly to refer hard working sole business where Rawleigh Products have been sold for years. Big profits. Products furnished on credit. Write Rawleigh's Dept. L-132-163, Montreal, P.Q. D23-30

TO LET

3 ROOMS AND BATH. HEATED. Every variety. 19 Dundas. D23-tf

HEATED OFFICES ON FRONT ST. Modern, bright, well decorated office space suitable for doctor, dentist or business. Centrally located. Parking facilities. Phone WO 8-5757. N9-ave-tf

2-ROOM UPSTAIRS APARTMENT, Sun porch and garage, 210 Church St. Apply 208 Church. Phone WO 2-3552 or Grey Trust Company WO 2-2457. D22-tf

3-ROOM, FURNISHED, HEATED apartment, working girls or elderly couple. WO 3-0519. D23-1w

2 ROOMS AND KITCHENETTE, heated, private bath. Suitable for child welcome. WO 2-2990. D21-tf

6-ROOM, HEATED APARTMENT, George Street. Available January 1st. Unfurnished. Hardwood and tile floors. WO 2-1257. D23-tf

6-ROOM, FOUR-ROOM APARTment, modern, hardwood floors throughout. Charles Street. Adults only. Phone Wooler 34-R-3 after 5:30 p.m. D20-tf

MODERN, 2-ROOM, HEATED, unfurnished, with private entrance, including large living room, dining room, 2 bedrooms, modern kitchen, bath, heated room. Garage. Immediate possession, 34 Queen St. WO 8-3133. D18-tf

MODERN, SELF-CONTAINED, HEATED, unfurnished apartment, centrally located, on East Hill. Living room, bedroom, bath and kitchen with dining area. Available January 1st. WO 2-2455. D18-tf

CLEAN SLEEPING ROOM FOR gentleman. Private entrance. Central. WO 2-2923. D19-tf

NEW, FURNISHED, 4-ROOM APARTment. Every convenience. Heated. Available January 1st. Eric Cooper, Real Estate, WO 8-6812. Bent 885 Bridge. D18-tf

2-ROOM UPSTAIRS APARTMENT. Unheated, private entrance, hydro duty wired, hydro hot and cold water. Suitable for working lower Georges and Victoria. WO 2-4618, or WO 2-3552. D23-tf

SELF - CONTAINED, HEATED apartment, 3 rooms and bath. Large bedroom, living room, dining room, blinds, curtains and rugs. Adults. Only. WO 8-6188. Apply 245 - 4am Ave. D12-tf

3-ROOM, SELF-CONTAINED APARTment, heated, private entrance. $85. monthly. WO 2-0469. East Hill. D6-tf

A HOME AWAY FROM HOME. M.C.A. 20 Campbell St. Rooms 1.56 daily 7.50 weekly. A24-tf

FOUR-ROOM BUNGALOW ON EAST Hill. Two extra rooms in basement. Hot water heating. Available January 1st. Eric Cooper, Real Estate, WO 8-6812. D18-tf

TWO-ROOM APARTMENT. FURnished or unfurnished. Suitable for working couple. Business men. Equipped with new stove and refrigerator. Ground floor. Separate entrance. Private bath. Phone Eric Cooper, Real Estate, WO 8-6812. D18-tf

THREE - ROOM BUNGALOW AT Rossmore, on bus shore. Fully insulated. Apply Mrs. Ross, just Bon's Drive-in on Picton highway. D19-tf

—2—

CLASSIFIED RATES

MINIMUM CHARGE 60c FOR ONE INSERTION (Not Over 20 Words)

TWO CONSECUTIVE INSERTIONS $1.20

THREE CONSECUTIVE INSERTIONS $1.70

EACH ADDITIONAL WORD OVER 20 WORDS WILL COST FIRST INSERTION 3c SECOND CONSECUTIVE INSERTION AND 1c FOR EVERY SUBSEQUENT INSERTION

PLEASE NOTE
ALL CLASSIFIED ADS ARE PAYABLE THE FIRST DAY OF PUBLICATION
Otherwise Rate and a Half will be charged

FOR SALE

SILVER GREY CARRIAGE. PERFECT condition. $35. WO 2-3344. D23-21

SPRUCE CHRISTMAS TREES. Ready 14 Wallbridge Rd. W 2-8443. D20-tf

MIXED HARDWOOD, $12 PER CORD. Stove lengths. Al. View 18-3-41. D14-29

SOFT SLAB WOOD, CUT AND DElivered. $10 per cord. WO 2-2457. D11-1m

BUDGIES; CANARIES; CAGES; all waterfowl, cookatoos, new. Ideal Christmas gifts, 11 Ritchie Ave. WO 2-4001. N25-1m

SLAB WOOD: SOFT, $10; HARD, $15. Body hardwood, $18, 18-3-6. Thuro low. N30-tf

TUXEDO, IN EXCELLENT CONDItion. Phone Matamic Blue 6-6. Thurlow. WO 2-4613. M12-tf

MEN'S SUITS, ENGLISH FLANNEL and serge, in excellent condition. Size 36 and 38. Dial WO 8-7757. D13-tf

CHRISTMAS TREES. EXTRA BUSHY. Every tree choice. Limited quantity of Scotch pine. WO 2-0127, 441 Bleecker.

CHRISTMAS TREES. ALL sizes available. Order now. Delivery any time. WO 8-7315. D21-26tf

25% DISCOUNT ON TRUMPETS, Trombones, Cornets, saxes, banjos, mandolins, mandolin banjo, ukes, Hawaiian guitars, and violins. All new. After 5 p.m. and Saturday. Phone WO 8-7757. Ernie Hall Music Supplies, 71 Murphy Street, Trenton. 784-4491. D13-tf

CHRISTMAS TREES. ALL KINDS available. Order now. Delivery any time. WO 8-7315. D21-26tf

CORY SELLS BEST ALUMINUM doors, windows, awnings, railings made. Also screens, patio, balcony, oldest nursery in Canada. Richly Wood Bridge.

CHOICE QUALITY HEREFORD AND Durham yearling steers and choice calves, to be sold privately at my barn. Saturday, December 24th, to deliver. Geo. A. McGowan. R.R. 2, 189-W, Havelock. D21-3

D14-15-22

NOTICE

Anyone having information as to the present whereabouts of

ROY WEDDEN

formerly of 222 Concord Ave., Toronto, and Belleville, father of Betty Wedden, please communicate with

THE CHILDREN'S AID SOCIETY,
63 Moira Street West,
BELLEVILLE

D22-3t

NOTICE

The Annual Meeting of the Rate Payers of S. S. No. 10, Sidney, will be held at the School, on Wednesday, December 28th, 1955, at 8 p.m.

F. EDMONDSON,
Treasurer.

D23-1t

NOTICE

Christmas Greetings to Roasmore and Foxboro customers. Have ordered January 1st. Eric Cooper, Real Estate, WO 8-6812. Bent 885 Bridge. D18-tf

PUBLIC NOTICE

Meeting of the Board of Public School Section No. 2 in the Township of Sidney will be held on Monday at the Sidney Schoolhouse on Wednesday, December 28th, 1955, at the hour of 8:00 p.m. for the transaction of School Business as authorized by Section 67 of the Public Schools Act.

By order of the School Board,
School Section 2, Sidney.

D22-21

NOTICE TO CREDITORS

IN THE ESTATE OF WILLIAM HENRY TOOMBS late of the Township of Tyendinaga in the County of Hastings, Retired Farmer.

NOTICE IS HEREBY GIVEN that all persons having claims against the Estate of William Henry Toombs, late of the Township of Tyendinaga in the County of Hastings, Farmer, deceased, who died on the 18th day of December, 1955, are required to send particulars of their claims to the undersigned on or before the 19th day of January, 1956, after which date the Executrix will distribute the assets of the Estate, having regard only to the claims of which she then has notice.

DATED this day of December, 1955.

ARNOTT & BATEMAN,
219 Front Street,
Belleville, Ontario,
Solicitors for the Executrix

D16-23-29

NO PAPER?

CALL

Checker Taxi
WO 8-6464

IF YOUR ONTARIO INTELLIGENCER HAS NOT BEEN DELIVERED BY 6.30 P.M. - 7.00 ON FRIDAYS
Call WO 8-6464 and Checker Taxi will take one to you as soon as possible.

This service applies only within the Belleville City Limits

FOR SALE

OUTBOARD MOTOR, 1953 JOHNSON 3 H.P., 125 cc. Used only one season. Small cement mixer and pump. WO 8-6642. D23-21

SUFFERING FROM BACKACHES, Rheumatic Pains? Sloan's Liniment is over 3 times more effective than you get for 49c. Save over 2/3rds! Only 1.25. 224-26-28-30-1-2-5-7-9-12-14-16-19

ZENDIX AUTOMATIC DRYER, complete set encyclopedia: R.C.A. Victor radio and record player combination. Phone 4817 Trenton. D22-21

BUDGIES; CANARIES; CAGES; all waterfowl, cookatoos, new. Ideal Christmas gifts, 11 Ritchie Ave. WO 2-4001. N25-1m

SLABWOOD: SOFT, $10; HARD, $15. Body hardwood, $18, 18-3-6. Thuro low. N30-tf

6' ENGL WITH STEEL HARNESS; roller; boots, size 10, Worn 2 times. Excellent condition. $33 for complete outfit. WO 2-4372. D22-21

FUR MEN'S JACKET, SIZE 38; SET of skates with boots, size 8 and garrys, approximately 7 feet. WO 2-2923. D22-21

SINGLE BED AND SPRING, $20; baby carrier, $3. WO 8-6642. D21-21

BABY'S SNOW SUIT, WITH MATCHing hat, mitts and boots. All detachable. Size 2. WO 2-4822. D21-21

CORY SELLS BEST ALUMINUM doors, windows, awnings, railings made. Also screens, patio, balcony, oldest nursery in Canada. Richly Wood Bridge.

CHOICE QUALITY HEREFORD AND Durham yearling steers and choice calves, to be sold privately at my barn. Saturday, December 24th, to deliver. Geo. A. McGowan. R.R. 2, 189-W, Havelock. D21-3

D14-15-22

HOME
JUST
COMPLETED!

- NEAR CITY LIMITS
- LOW TAX AREA
- ALL CITY CONVENIENCES

- Full Basement
- Large Living Room with Fireplace
- Dining Room
- Kitchen
- Two Bedrooms
- Three-Piece Bath
- Oil Forced Air Furnace
- Lot 80' x 132'

Apply:
199 MacDONALD AVE.
Phone WO 8-9907

D23-3c

WE WOULD LIKE TO TAKE
OUR NORMAL SPACE
TO WISH A

Very
Merry
Christmas

M. FAY JEFFERY
L. STRONG
R. J. RIDLEY
N. M. BLACK
F. E. HUSON

F. E. HUSON
Real Estate Broker
BELLEVILLE — TRENTON

D23-21

Christmas
Greetings
AND
Best Wishes
FOR
HAPPINESS and SUCCESS

during the coming year are extended to clients and friends at this time with thoughts of appreciation and thanks for your business and good will.

E. J. SAUNDERS
Realtor
INSURANCE — REAL ESTATE
KEESLE BLDG.
SALESMAN — G. W. JOYCE
D23-21

BABY CHICKS

ASK US FOR BRAY WEEKLY list. Among what's available. Broiler cockerels for January. Mixed chicks. Pullets (a few started) including special strains as Hubbard Cross, Arbor Acres, R.I.R., Vantress, Nichols. Bray Agent B.A. Phone Woodland 2-1910.

WILL PROVIDE DRIVER

OGDEN, Utah (AP)—Motorists who drink one too many don't have to walk home rather than risk a drunk driving charge. Two Ogden cab companies said Thursday they will have a special holiday service for tipsy holiday tipplers. A phone call will bring a cab—and an extra man to drive the motorist's car home too.

REAL ESTATE FOR SALE

DUPLEX, BRICK HOUSE FOR SALE. Good buy for couple. Near school, town and bus line. 32 Martin St. Octavia. D16-1m

D. J.
WHALEN
REAL ESTATE BROKER
BELLEVILLE - KINGSTON

MAY YOU
BE
HOME
FOR
CHRISTMAS

and
A MERRY
ONE
TO ALL

from
THE STAFF
OF
WHALEN
REAL ESTATE

D22-2t

Attention
Car Buyers!

'49 MODELS TO
NEW CARS ONLY

OUR LOW COST FINANCING AND INSURANCE PLAN WILL HELP YOU MAKE A BETTER DEAL

BEFORE YOU BUY - - -
TALK TO US

W. J. McCORMICK
Insurance — Real Estate

172½ FRONT ST. — WO 2-2227
M1-etu-th-f-tf

WHO CAN DO IT?

BUILDING SUPPLIES

G. F. AIRHART LUMBER CO., TELEphone WO 3-3124 Station St. Rd. Lumber roofing, hardwood flooring, plywood, sash, doors and mill work. Spruce, spruce lath insulation. A16-tf

LUMBER, SHINGLES, MOULDINGS, mantels, millwork, cement, builders' hardware. Houston Company Limited, St. Paul St. W. Trenton. J30-tf

LUMBER, ROOFING, INSULATION, siding, wallboards: masonite, plywood, etc. Bell Lumber, Foot of Ward, E. D. Mott, 270 Front Street. WO 2-2525. J30-tf

CONCRETE

READY MIXED CONCRETE FOR ALL your requirements. Phone WO 2-4491. Ready Mix Concrete Products Company, Belleville. WO 2-3077. "If it's mixed by McFarland's it's good." Free estimates. D13-1m

DRESSMAKING

DRESSMAKING AND ALTERATIONS by experienced dressmaker. Also sportswear. Personal and prompt service. WO 2-1126. D23-tf

FRESH FISH

FRESH CAUGHT PICKEREL. LAKE trout, Whitefish. Fresh Fillets. Bay of Quinte Fisheries, WO 2-4491. D15-1m

ICE and FUEL

HARRY SMITH, ICE, COAL, FUEL, Pinnacle St. WO 8-7919. M3-tf

T.V. SALES AND SERVICE

ALL - WAVE AERIALS; AERIAL accessories; electric Pencil Sets. Phone Fisklie Electric, WO 2-3360 for prices. D6-1m

D. CAIRNS, TELEVISION SALES, installation and repair. Guaranteed efficient work guaranteed. WO 2-2214. A23-tf

SLAUGHTERING

ALL TYPES LIVESTOCK DRESSED or ready for butcher. Phone 2-R-2, Salem, R. R. 3, Belleville, WO 8-6852. D4-1m

TRUCKING

CEMENT GRAVEL, 3 YARDS ST. Under floor gravel, 3 yards $6. Mrs. Mac. Ritchie. WO 8-6117. D16-1m

RICH BLACK LOAM, SAND FILL, and rough manure. Cinders, crushed rock, cement, gravel. Phone Mel Barriage. WO 2-2182. C24-tf

LOAM, SOFT FILL, GRAVEL, SAND, crushed stone, cinders, General Trucking. Lawson Bros. Phone WO 8-7606. A8-tf

CLOSE SHAVE

SPOKANE, Wash. (AP)—L. E. Wylie, 54, sat down in the barber's chair for a quick trim Thursday and wound up with a close shave. He almost got clipped by a truck. The state patrol said the truck smashed into Lester's barber shop in the Spokane valley after colliding with a car. Wylie's ankle was hurt by falling debris. The truck bowled over Wylie, flailing along the wall. Luckily, no one was wailing.

BLACK'S CHICK HATCHERY

HAVE THE FOLLOWING

Canadian Approved
Pullorum Free
CHICKS FOR SALE

- Shavers Strain Cross White Leghorns from Shavers No. 1 Strain R.O.P. Pen Pedigreed
- Cockerels and Shavers No. 2 Strain Canadian Random Pullets
- New Hamp. and Barred Rock Cross-breed
- Leghorn and New Hamp. Cross-bred from Shavers No. 1 Strain Pedigreed Sires Cockerels
- Also Several Thousand 3-Day-Old Chicks each week, or December 22nd and following weeks.

ORDER NOW
AND BE IN ON THE
HIGH EGG PRICES NEXT FALL

PHONE OR VISIT BOX 8-3
WOOLER, ONT.

W. S. BLACK & SON
R. R. 1, BELLEVILLE ONT.

PERCIVAL ANNEX
CHRISTMAS
BARGAINS!

— 4 —

STILL HAVE A
GOOD SELECTION OF
CEDAR CHESTS
REDUCED 10 TO 20%

SIDEWALK TRACTORS
AND AUTOMOBILES
DRASTICALLY
REDUCED TO CLEAR
THIS WEEK

WE STILL HAVE
SOME HIGH QUALITY
DOLL CARRIAGES
COME IN AND SEE THEM!

MANY LINES OF
SMALLER TOYS
AND DOLLS
REDUCED 20 TO 25%

A Few Ideas for
Late Shoppers!

3-PC. LUGGAGE SETS
$32.50
Exceptional Quality

FLOOR POLISHERS
Name Brands
$49.50

BEAUTIFUL
KROEHLER ROCKERS
$44.50

GOOD SELECTION OF
HOSTESS CHAIRS
for That Small Corner

PERCIVAL ANNEX
223 FRONT ST. — WO 8-6121
D21-21

⅓ OFF

- CHRISTMAS TREE DECORATIONS
- LIGHTS
- CHRISTMAS GIFT WRAPPING PAPER

SIMPSONS-SEARS
LIMITED
329 FRONT ST.

THE LITTLE WOMAN

"Well, this way is cheaper than building on a new bathroom — THAT should make you happy!"

FRANKFORD

U.C. Bible Society Canvass Realizes $276

FRANKFORD. The annual canvass of the Upper Canada Bible Society has been completed realizing the generous total of $276.

The officers of the local branch, Mrs. Ed. Ketchum, president; Mrs. George Spencer, vice-president; treasurer, Mrs. Gerald Hagarty and secretary, Miss M. Forbes, convey their appreciation to all those who responded so generously to this annual appeal and also to the following canvassers who worked so faithfully: Mrs. G. Patrick, Mrs. H. Madill, Mrs. L. Frost, Mrs. W. Pollard, Mrs. W. McLaren, Mrs. E. Green, Mrs. C. Cooney, Mrs. W. Scott, Mrs. D. Mallory, Miss W. Bench, Mrs. W. Bush, Mrs. J. Blecker, Mrs. S. Martin, Mrs. C. Davis, Mrs. G. Holshall, Mrs. F. Charlesworth, Mrs. G. Carlisle, Mrs. L. Hannah, Miss M. Cronkwright and Mrs. S. Sharpe; also thanks to the United Church Ladies of Batawa and to Mrs. Clinton Cox of Stockdale; Mrs. Harold Wiley of Zion, for the generous donations from their areas.

TWO-MONTHS REST

NEW YORK (AP) — Fritz Sindry, Vienna - born conductor, has been advised by his physician to take a two-months leave of absence. The Metropolitan Opera Association said Thursday. He was said to be suffering from fatigue. Sindry, who is in his 7s, will leave New York for Europe after conducting the Saturday matinee performance of "Lohengrin."

REFUSED COAL

SCRANTON, Pa. (AP)—Eighmonth-old John Meyers died of pneumonia in his parents' unheated home today shortly after his mother was refused two tons of coal because she couldn't pay, police reported. Later in the day another dealer delivered the coal without charge. Police said Mrs. Elaine Meyers, mother of four other children under 5 years old, was already in debt for coal delivered before.

4th Thurlow

4TH THURLOW.— Mrs. Grant Cole spent Saturday with her mother, Mrs. Henry Cooke, of Stirling.

Miss Ferne Millard of Camnifton, spent the weekend with Miss Barbara Ritz.

Mr. and Mrs. Milton Treverton spent Saturday evening with Mr. and Mrs. Harold Cole, 3rd Line.

Mr. and Mrs. Herb Howes, Billie and Donnie Treverton took dinner on Sunday with Mr. and Mrs. Arthur Treverton.

Mrs. Russell Ritz spent Friday afternoon with Mrs. Harvey Putman and baby girl, 3rd Line.

Mrs. Bertha Weese of Foxboro, was a recent supper guest at the Cooley and Treverton home.

Mr. and Mrs. Rose Cole and Arnold spent Sunday with the former's parents, Mr. and Mrs. Grant Cole.

Mr. and Mrs. Charlie Treverton on 5th Line, were Sunday afternoon callers of Mr. and Mrs. Arthur Treverton and family George.

Miss Helen Treverton is visiting at the home of her grandparents, the Cooley's and Treverton's.

Masters Billie and Donnie Treverton, are holidaying with their grandparents, Mr. and Mrs. Herb Howes.

From a number from this line, attended the Christmas concert at the S.S. No. 7 Thurlow school on Monday evening, also the one at Bethany United church on Tuesday evening.

1956 CALENDARS

These are now ready for delivery. They commence with December 1955 and we are reliably informed, takes the time out of them so you can use them now.

JAMIESON BONE & CO.

Phone Changed to WO 8-6705

BUILDING LOANS

5 TOP MEN

WANTED FOR ONTARIO'S MOST PROGRESSIVE CONSUMER FINANCE COMPANY. PREVIOUS EXPERIENCE NOT NECESSARY BUT DEFINITELY AN ASSET. IMMEDIATE OPENINGS IN BELLEVILLE AND 8 OTHER CITIES. ALL EMPLOYEE BENEFITS AND ACCELERATED PROMOTIONS.

SEE MR. LAPHAM, 9-5, TUES.-FRI.

AT
212½ FRONT ST.

L'S

and

F THE TOYS

MAS
NGS
rs

.69

SETS
up

CARS
up

LS
up

DAS
e up

CRIB
98

STICKS
up

ALK
BILES
0% OFF

TOD-L-TWINS
Twin Doll Sets
Reg. $2.98
$2.19

BURP GUNS
$5.98

ROLLER SKATES
$5.50 pair

"DRAGNET"
GUN SETS
Reg. $2.29
Now $1.89

DOLL HOUSES
$3.98

MUSICAL
TOYS
89c up

MUSICAL
DOGS
Cute — Colorful
Reg. 6.98
Now $4.98

Y!

re GOING
onight Or
et Yours!

ANNEX

DIAL WO 8-6383

THE WEATHER
Saturday—Freezing drizzle. Sunday—Cloudy and mild. Low 35, High 45.

The Ontario Intelligencer

TEMPERATURES

	Max.	Min.
Today	37	13
One Year Ago	25	10.5

★★ Authorized as Second Class Mail Post Office Department Ottawa

BELLEVILLE, ONTARIO, SATURDAY, DECEMBER 24, 1955

5c Per Copy, 25c Per Week

Yugoslavia May Be Called On As Near East Mediator

Country Newly-Elected To UN Security Council

UNITED NATIONS, N.Y. (AP)—Speculation mounted today that Yugoslavia, newly elected to the UN Security Council, might be named as behind-scenes mediator in the Middle East dispute now before the council.

Observers believe this was one of the reasons for the council's decision to hold up action on the charges of aggression against Israel until after Jan. 1, when Yugoslavia takes her seat along with Cuba and Australia. The council heard Israel's charge Thursday and then adjourned indefinitely.

Faced with a warning from Canada's Mat-Gen. L. B. Burns, UN Palestine truce chief, that further Israeli reprisals could touch off full-scale war, the council finds itself in a ticklish position. It must take action but with not-inflame an already dangerous situation.

DEMANDED EXPULSION

Syria has demanded that Israel be expelled from the UN and subjected to economic penalties as punishment for a Dec. 11 attack on Syrian troops in El Gallee.

The big Western powers are reported to be against both ideas as an expression of censure and call for talks. The Russians, on the other hand, probably would go on seeking stronger measures, but it is considered doubtful they would support Syria's demands.

UN circles feel that in such a situation Yugoslavia, a Communist state on cordial terms with the West and friendly with both the Arabs and Israelis, could serve as an important link.

Diplomats here noted with interest Friday's government statement from Belgrade that Yugoslavia had accepted the compromise council arrangement in order "to render service in the cause of unity of the United Nations."

Blame Bad Roads As 11 Canadians Die in Accidents

By THE CANADIAN PRESS

Bad road conditions across the country accounted for most of the 11 holiday traffic deaths reported in the first 12 hours of the Christmas weekend. Two other violent deaths were reported.

A Canadian Press survey shown Ontario, Quebec and British Columbia were the only provinces to report fatalities during this period. Ontario had six deaths, Quebec six and British Columbia one.

Two men were drowned when their car plunged into a canal near Thorold as they were going home from work.

Another man died when his truck skidded on a slippery road and pinned him under the cab. A 14-year-old boy was struck and killed by a car while walking along the highway 45 miles north of Kingston.

DIES IN FIRE

A girl riding in a car with three other teenagers was killed when the auto crashed on a foggy road near St. Thomas.

A 75-year-old man was found dead in his burned-out shack near St. Catharines.

Four men were killed when their car was struck by a Quebec-bound train in north Montreal. An oil truck driver was killed when his truck went into a ditch near Montreal. A woman in Montreal was killed by a shotgun blast.

In South Burnaby, B.C., a woman was killed when struck by a car.

Fear 11 Drowned As Trawler Sinks Off Norway

OSLO (Reuters) — Eleven men are feared to have lost their lives when the 514 - ton trawler Prince Charles sank Friday night after running aground on rocks off northern Norway.

Survivors, including six men who were taken to hospital suffering from frostbite, were landed in Hammerfest by the 433-ton Norwegian ship Ingoey. Two bodies were also brought ashore.

Reports from Hammerfest state there were 19 survivors including the skipper. It was understood there were 30 crew members and two Norwegian pilots aboard the trawler.

The trawler was reported to have run onto rocks off the north coast of the island of Soroeya at high speed and sank almost immediately.

The survivors climbed onto a tiny rocky islet and were rescued after about two hours by the Ingoey.

Today's Chuckle

The husband was feeling sentimental as Christmas approached. "Well, my dear," he said to his wife, "I've carried you safely over the rough places of life, haven't I?"

"Yes," she said slowly. "I don't think you missed a one."

THE WEATHER

TORONTO, (CP) — Synopsis: Winter is relaxing its grip over Ontario today. After weeks of continuous bitterly cold weather, temperatures will rise above freezing over most of the province.

The secondary flow of warm air is causing extensive areas of fog and drizzle in southwestern Ontario and freezing drizzle in the central and eastern regions. Light snow is falling over the lake country. With the exception of the freezing drizzle, changing to drizzle and fog over central and eastern Ontario today, little change in the weather is expected until Christmas Day.

Colder air, pushing slowly eastward from the Prairies is forecast to reach the lower Great Lakes area Christmas Day with slight drop in temperatures and bringing an end to the precipitation.

QUEEN WILL TALK TO 150 MILLIONS CHRISTMAS DAY

Royal Family Members Gather at Sandringham

SANDRINGHAM, England (AP) The Queen will spend Christmas Day at Sandringham among those closest to her.

Christmas afternoon, as has been the royal custom for three generations, she will broadcast shortly after 1 a.m. EST Sunday) her annual message to the Commonwealth.

It is estimated that 150,000,000 people may hear the Queen as she speaks from the desk in the study of Sandringham, her 7,000-acre country estate in Norfolk. Her father, King George VI, and grandfather, King George V, talked to them the same desk. The Royal Family has gathered for Christmas at Sandringham since the time of the Queen's great-grandfather, Edward VII, in the days before radio.

Sunday's broadcast will be the fourth of the 29-year-old Queen's reign.

The Royal Family will gather around a tall, gaily - decorated Christmas tree tonight. Some presents are presents will be received and given tonight, others that the exchange will be on Christmas morning.

The presents will include those brought recently on shopping expeditions by Prince Charles, 7, and Princess Anne, 5.

In addition to the Queen, the Duke of Edinburgh, and their children, the group includes Queen Mother Elizabeth; Princess Margaret; the Duchess of Kent and her children, the Duke and Duchess of Gloucester and their children, princes Richard and William.

Christmas morning the royal party will attend services in the parish church. In the evening the Queen will attend a traditional carol service at West Newton.

Friday night the Royal Family joined in singing carols with a group of carolers that stood outside Sandringham for a few moments before being invited inside. At Prince Philip's request, the selections included "Silent Night."

Pope Issues Appeal

Urges International Control Of All Atomic Activities

By FRANK BRUTTO

VATICAN CITY (AP) — Pope Pius, in his annual Christmas message, called today for an international agreement to control atomic activities including experimental explosions. He also warned that colonial peoples must have political freedom.

The 79-year-old spiritual leader of more than 450,000,000 Roman Catholics spoke from his golden throne. He wore white and gold vestments. His message was translated into 28 languages for broadcast by the Vatican radio.

The pontiff's delivery was in marked contrast to that of a year ago, when he was convalescing from a grave illness and was able to give only a brief greeting to the world. Person close to him said today he appeared somewhat tired from the pressure of his Christmas duties but otherwise seemed fitter than for some years.

Speaking in the presence of 16 scarlet-robed cardinals and other high dignitaries, the pontiff issued his greetings, the Pope said:

1. The Roman Catholic Church rejects communism as a social system by virtue of Christ's doctrine.

2. An international agreement is necessary against atomic experimental explosions, control the use of nuclear energy, and supervise atomic activities.

3. Multiplied experimental explosions create "very dangerous conditions for many living beings."

"How we wish," the Pope said, "that all men scattered over the continents, on cities, in villages, in valleys, in deserts, on steppes, on stretches of ice and seas, on the whole globe would again hear as though it were said to each one of them in particular—the voice of an angel announcing the mystery of divine grandeur and of infinite love."

But he warned that "one must ask oneself with fearful anxiety whether modern man is disposed to let himself be approached by so much supernatural grandeur."

"In reality," the Pope continued, "modern man, exactly because he expresses all that human spirit and labor have produced in the course of time, should recognize the even more infinite distance between his immediate work and that of the immense God."

The Pope said reality is very different because of the false and restricted view of the world and of life accepted by men.

The Pope recalled that in his last Christmas message he referred to the distance between Europeans and non-Europeans who aspire to full political independence.

Returning to that topic after a year of mounting tension in many areas, he said:

"Let not those people be denied a fair and progressive political freedom and kindred life that is suit. To Europe, however, they must not unroll the thrilling advancement to that Europe without whose influence, extended to all fields, they might be drawn by a blind nationalism to plunge into error or slavery."

"On the other hand," the Pope continued, "Western peoples, especially those of Europe, should not, in the face of such problems, remain indifferent. They regret over the past or in mutual recrimination over colonialism."

The pontiff warned against the possible danger of too many experimental atomic explosions, saying:

(Continued on Page 5.)

Canadians Having Whitest, Most Prosperous Christmas

By THE CANADIAN PRESS

It's the height of the holiday season and Canadians are having one of the whitest and most prosperous Christmases on record.

Weatherwise the story is the same all across the country except for a "green belt" around Vancouver. Near-record snowfalls have left the country blanketed with flaky white, turning, in places, to muddy brown.

For those who could shovel their way out, stores did a land-office business. Many fancy, awaited the big spenders and cash registers played a ringing accompaniment to all other seasonal music.

Merchants, offering an unparalleled variety of goods, suffered little from the bitter weather. In every part of the eight-province Dominion the trend is to booming metropolitan areas, vast populations of which have changed hands.

This is really the month for celebrations. Starting Dec. 10 Jewish people celebrated their eight-day Hanukah, a festival rooted in antiquity.

Scandinavian communities also have had their feast of the lights, a year-end celebration marking the return of the sun and the lengthening of days.

After the Christmas festivities, most Canadians will observe wearily for the New Year's parties but one group of Canadians, those of Ukrainian origin, have yet another celebration to anticipate.

They celebrate Christmas Jan. 7, because the Ukrainian Orthodox and Ukrainian Catholic Churches follow the Julian calendar rather than the Gregorian.

Not only the dining rooms, parlors and banquet halls will be crowded this weekend. The country's transportation facilities will be taxed beyond capacity.

As early as Friday afternoon, trains, planes, buses and even ships were filled with people returning home. In many centres there was a shortage of much in demand. Where three hours behind schedule and terminals were crowded with impatient travellers.

Liquor stores were doing landoffice business. Probably the busiest liquor store in the country was that in Perth, N.B., but the demand was for water, not liquor.

When the brook feeding the town reservoir froze solid, townspeople remembered the liquor store had a private well, dug to avoid water

FEDERAL BUDGET SHOWS SURPLUS OF $105,600,000

Eight-Month Figure Higher Than Last Year

OTTAWA (CP) —The government, which started the current fiscal year last April 1 expecting a budget deficit, has come through the first eight months in better shape than it did a year ago.

With federal revenues to the end of November totalling $2,713,900,000 and expenditures $2,608,300,000, Finance Minister Harris was able Friday to announce a surplus for the eight-month period of $105,600,000.

That compares with a surplus for the corresponding period last year of $91,700,000 after expenditures of $2,518,000,000 were taken from revenues of $2,609,700,000.

THROWS OUT FORECAST

Addressing commons, has thrown out Mr. Harris' April forecast of a $160,000,000 deficit for the year by $265,600,000—no the credit side. But heavy expenditures that tend to pile up toward the end of the year might trim the sails before March 31. Despite the $100,000,000 surplus at the end of November, 1954, the government wound up with a deficit of $152,000,000 for the year.

Defence spending continued to surpass last year. For eight November revenues of $354,500,000 and defence expenditures for a $14,100,000 surplus, defence took $152,535,000 compared to $148,902,000 a year earlier. Total budgetary revenues in 1954 were $330,000,000 and expenditures $330,200,000 for a deficit of $20,000.

Revenues from personal and corporation income taxes were down this year from last. Personal income tax collections in November amounted to $90,326,000, almost the same as a year earlier, but were down to $4,807,000 from $784,421,000 in 1954. Corporation taxes were $91,538,000 in November compared to $83,497,000 a year earlier and $645,450,000 for the eight months compared to $661,729,000.

Highway Blocked By Dust Storm In Denver Area

DENVER (AP) —Dust-laden winds clocked in gusts up to 104 miles an hour over the eastern slope of the Rocky mountains Friday night and early today causing thousands of dollars damage. The storm around Colorado Springs was hardest hit.

Trees were uprooted, power lines were downed, homes broken into porches and roofs ripped off homes and business establishments throughout the state's midsection and northeast quarter.

The heaviest dust moved U. S. 287 from Lafayette northward to the Wyoming line for several hours at a time.

Patrolmen reported the dust and huge masses of tumbleweed were continuing to form barriers across the highway during the early morning.

Order Evacuation Of Two California Towns Due Floods

Rain Falls for Ninth Day; Death Toll Climbs to 22

SAN FRANCISCO (AP)—Authorities ordered the evacuation of another central California city early today as flood waters surged over three cities in one of the mightiest floods in west coast history.

Yuba City, a town of nearly 6,000 about 90 miles northeast of San Francisco, was ordered evacuated shortly after midnight when pounding waters of the Feather river smashed a 40-yard hole in levees south of town.

The evacuation order came only hours after more than 12,500 persons in the sister city of Marysville, just across the river, fled their homes as flood waters threatened to rupture Marysville's defense works.

An estimated 3,000 persons were ordered evacuated in Stockton, about 70 miles east of San Francisco, where a covered slough flooded and sent a 3-mile over an area of several blocks. Emergency crews began ripping up parts of six streets covering the slough to free the water to flow into the Delta ship channels.

Rain fell over the drenched and beleaguered state for the ninth straight day, adding more water to the already choked rivers and streams that have left a vast area in relation to what army engineers estimate as 10,000 to 15,000 square miles of land in California alone.

MAJOR DISASTER

Gov. Goodwin J. Knowlower Friday declared northern California a "major disaster area."

Southern Cre e n, California's neighbor to the north, and Nevada, across the Sierra Nevada range to the east, also battled flooding rivers.

Miraculously, the loss of life remained low. Latest counts placed California's death toll at 17 and Oregon's at five. Nevada reported no deaths.

(Continued on Page 5.)

Radio Hearings Open April 30

OTTAWA (CP) — Public hearings by the three-member broadcasting commission on Canadian radio and television broadcasting will open in Ottawa April 30.

Commission chairman Robert M. Fowler of Montreal, president of the Canadian Pulp and Paper Association, announced Friday that the deadline for written briefs is April 15.

Mr. Fowler said public hearings will not start until April 30 to give the commission time to prepare for presentation of submissions. The commission hopes that public hearings could be completed by the end of June.

The hearings will start with submissions by the publicly-owned CBC and the Canadian Association of Radio and Television Broadcasters, representing the bulk of private broadcasters. Both bodies will be permitted to make supplementary submissions at the end of the public hearings.

Police Hunting Man Who Shot Woman in Face

MONTREAL (CP)—Police were searching today for a man who fatally shot a woman and seriously wounded her husband in northeast Montreal.

Slain with two pistol bullets at 6:15 p.m. EST Friday night were Mrs. Raymond Desjardins, 52, Her husband, also 52, was operated on early today in an effort to save his life, threatened by three bullets in the chest and abdomen.

Police said they believed the assailant is a former tenant of the Desjardins, who were shot down while the wife was preparing supper. Police said that after accomplishing to trace 29-year-old Yves Lepage "for questioning" he crawl to a telephone to summon occurred. When he admitted a relative. Mrs. Dajardins was shot in the face.

STATION TO START

OTTAWA (CP) — A new, 250-watt radio station is expected to go into operation early in the new year, with the call letters CHOV, the voice of the Canadian Army in Europe, the army said Friday.

No Publication Monday, Tuesday

With Christmas Day falling on Sunday and Monday being observed as a Holiday, and Tuesday being Boxing Day, there will be no publication of The Ontario Intelligencer on these days.

Truck Wrecked, Train Delayed, But Nobody Hurt

ORILLIA (CP) — A level crossing crash about two miles north of Atherley Friday night demolished a truck but left the driver unharmed, and delayed for three hours all traffic on passenger trains from Fort Churchill to Toronto and Camp Borden on Christmas leave.

Uninjured in the crash, which did not even knock the cigar from the mouth of George McMullen of Mactier, driver of the panel truck which was thrown down a 10-foot embankment by the engine. In the crash a steam line on the locomotive broke and it was found necessary to bring another engine from Barrie before the train could be again started.

Mr. McMullen said he did not see the train approaching from behind him because of poor background visibility in his panel truck.

He had almost reached a bad angle crossing when he saw the train alongside him and realized that they were going to crash.

"I jumped on the brakes," Mr. McMullen said, "but the truck slid on the snow-covered road."

The train crashed into the front of the truck, leaving the cab unscathed. The truck was hurled down the embankment and between the gray steam and a pole carrying high-tension wires, but did not touch them.

Mr. McMullen, his lighted cigar still in his mouth, stepped out of the cab and crawled back up the embankment.

Gigantic Task Of Rebuilding In Flood Area

By ERNIE BENNET

SAN FRANCISCO (AP) — A flash flood in the Feather river gorge showed that the job of rebuilding will be gigantic.

Entire communities were wiped out. Railroads and highways were demolished. Logs and buildings were swept out into the Pacific ocean.

Almost everybody I talked to Friday remarked:

"We should have seen it Thursday."

They explained that by midmorning Thursday the river was rising three inches every 10 minutes and that houses were floating downstream, one after the other.

By Friday the river had dropped 12 to 15 feet and most of the house wrecking was over.

The effects still could be seen at places like the little community of Elkhorn. Only a few angles of houses remained in river eddies. The torrent took out a hundred homes and a school.

Hardly a house remained on its foundations here at Pepperwood. Some had washed onto the highways. Some Ferndale bohema, a rich dairy area near the mouth of the river, had almost completely wonder water. Only lonesome farm houses could be seen on top of the sea of brown.

COMING EVENTS

DUE TO THE HOLIDAY, THERE WILL be no regular luncheon meeting of the Kiwanis Club on Tuesday, December 27th.

CAPITOL THEATRE — SPECIAL Holiday Show — Christmas Sunday Midnight after 12:00 — Matinees Monday December 26, Tuesday December 27, 2.00 p.m. 2353-31

DON'T FORGET SOCIAL EVENING at Trinity United Church Hall. Auspices of Holy Name Society Saturday night, 8 p.m. Bingo, jackpot and door prizes. 71-tf-s-d

Fund Is Opened For Newsmen

BOGOTA, Colombia (AP)—Newspaper workers of Medelin have started a "national fund for freedom of the press" to aid members who may be put in jail for money imposed by the government on papers which publish items it does not like, and to help imprisoned newsmen.

Under a law promoted by President Gustavo Rojas Pinilla, newspapers which publish items of "evidential press office considers offensive may be fined up to 10,000 pesos ($2,500) and responsible staff members jailed for up to five years.

Two newspapers of Medelin, Colombia's leading industrial city, drew 10,000-peso fines recently.

Highway Travel Is Hazardous Due Fog and Rain

TORONTO (CP) —The Ontario department of highways early today issued a bulletin warning motorists that driving conditions throughout the province are extremely dangerous.

The department said visibility on most highways in southern Ontario is nil. In eastern and northern Ontario roads are extremely slippery because of a freezing rain.

Most highways are free of snow, the department said, but dangerously slippery.

The department warned motorists t use extreme caution and to avoid unnecessary travel.

Divert Planes

MOOSE JAW (CP)—The transfer of aircraft en route Saskatoon by commercial airlines, has been diverted to by-pass Moose Jaw, scene of Canada's worst air disaster, department of transport officials said Friday.

The new route will miss the Saskatchewan city by about 10 miles and the RCAF station there by about 14 miles.

Thirty-seven persons were killed April 8, 1954, when an RCAF trainer and a Trans-Canada Air Lines plane collided over the city.

Woman Falls Eight Storeys, Still Living

OGDEN, Utah (AP)—A 34-year-old woman fell eight storeys Friday and lived.

She was reported in serious condition with a fractured skull, two broken hands and cuts.

Mrs. Vivian Lonkid she was leaning out the window of the top floor of the eighth-storey Keller Building and slipped, falling through a skylight to mercy below, then five more storeys to a temporary pasteboard roof built over the first floor of the Bushen-Bingham men's clothing store.

As she got up, she said: "I guess I'm all right. I was scared to death."

She started to walk away but was taken to hospital, where x-rays showed a fractured skull.

MERRY CHRISTMAS

The Publisher and Members of The Staff of

THE ONTARIO INTELLIGENCER

Extend To Readers and Advertisers

Best Wishes For A Merry Christmas

Christmas Eve Market Trading Proves Light

Trading was lighter than usual on the Christmas Eve market this morning.

There was a fair offering of produce and poultry at steady prices.

Turkeys sold from 55 cents for the heavier oven-dressed pullets to 70 cents for the best hens. Birds between 13 and 15 pounds were priced at 65 cents. Ducks were 65 cents and spring chickens 50 cents.

Eggs were in good quantity, bringing 60 cents for extra large grades, 55 cents for large, 50 cents for mediums and 45c for pullets.

Six-quart baskets of apples brought 50 cents for Snows, Spies and Sweets with Delicious going for 60 cents. By the bushel the fruit was tagged at $1.50 for Snows, with the others priced at $2.

Christmas trees were in good supply and brought from $1 to $2.

White beans were 15 cents a quart; sauerkraut was 25 cents, while six-quart baskets of beets, potatoes, carrots and parsnips brought 50 cents each.

Christmas Prices Compared During Last Six Decades

By HARRY MULHALL

Most people talk shop most of the time.

And the time when shop-talk reaches unscaled heights comes when Christmas approaches.

It may be an argumentative setting of one store's prices against those of another, or that of a single product against a competing one; but of a certainty each talker must inevitably end in a nostalgic back-back to the prices of bygone years.

And just what kind of shop-talk have we been indulging in during those years? To glean an idea the following six years have been lifted from the hoary hoard of the Intelligencer's files, as representative of six years of Belleville shopping, dusted off and presented with a few delightful here for the interest of readers:

1905: A year that was the best of times and the worst of times" for our world, but when Belleville still celebrated Christmas in the old Dickensian fashion. Anarchy, although terrible, were plaguing Russia as much in the news as today while the Russo-Japanese war was causing grave concern the world leaders. A headline sensation was caused by the seizing of the Russian battleship Potemkine by mutineers. But the nearest Canada got to such affairs was when men of the cruiser "Canada" refused to obey orders and "struck."

Such things were drowned out in the sleigh bells and the carollings as Belleville celebrated its Christmas. Turkeys admittedly were fetching a high price at $3.50, but then geese were only $1 each while beefsteak was fetching 25 cents a pound. Yuletide gift suggestions included neck ribbons at 25 cents, fancy collars at 25 cents, tweed suits down to $15. For the discerning taste there were Egyptian cigarets at 15 cents a box, while pans could delight the smallfire household at a cost of $1.65 by purchasing an electric magic lantern.

Christmas was celebrated that year as it always had been and for a few more years after that. The church with its old customs of Christmas a blither one.

1915: Shopped that year were being presented with a new idea in their mail-order catalogues— a list of package gifts for servicemen. The package, including a mending outfit, a balaclava helmet, gloves and canned foods could be purchased at this time. The catalogue briefly advertised "Postage to England, 20 cents; to France or Dardanelles, 25 cents."

Tersely the catalogues spelled out their first Belleville Christmas for Canadians. The vacant places at the family reunion were filled forever somewhere in the mudfields of France and Flanders; in the desperate abortive fight for the Dardanelles. It was a gloomy Christmas the world, despite patriotic optimism.

Italy now was in the war; the Lusitania had been sunk by a U-boat with a loss of 1149 lives.

At home and nearer the proper seasonal spirit, turkeys were fetching up to $2.50, and geese $2; fresh beefsteak was selling at 30 cents and eggs 40 cents. Beef had gone up to 15 cents but in a year when you could buy a two-storey brick house for $1,500 on Bleecker, no one could quibble about that. You could buy a cravat for dad-at 25 cents, a lady's hand-bag for most at 50 cents, and for the best girl, perfumes "giving all the new odors," from 25 cents $1.

However, the spirit of Christmas is come not always manifesting at the door. Canada was rapidly going dry and in Ontario the "Citizens' Committee" of One Hundred" had dedicated itself to "clean politics" in the affairs of the province. So successful was it that by

1925: So many respectable people were buying illicit liquor to make so many Christmases respectable, "moonshine" and the word took on a respectable word.

Closer to the Belleville-Corbyville suburban road had been opened during the year, the only link as yet of an Ontario city towards a distillery location. Prosperity was everywhere except in crisis when the Liberal government was returned with a 62 majority in the Oppositions 116, with the balance in power being held by the Progressives with 11. The seeds of change laid a decade before had been sown. The fever of the sleigh-bell was rapidly being replaced by the motor horn and a new breed had been coined and was making a fortune for band leaders . . . Jazz. Radio-wise the central heating was banishing the yule-log from the fireplace.

But with this, the Belleville Christmas of the middle twenties continued unchanged. There were new and exciting things to buy— radios were selling from $75 to $200; there were phonographs relaying the latest hits of Paul Whiteman and his ilk. Among the unchangeable things, turkeys were fetching the highest price in this year they fetched a high price of 50 cents—butter 40 cents per pound—butter 40 cents and eggs 65 cents a dozen.

Christmas that year was a tie at 75 cents and gloves from Peterborough's Fowlers for the world from 35 cents. Dolls for daughter were $4.50 for the best there was.

It was an optimistic time. The League of Nations was being dealt by the League of Nations to secure peace for all time. The Locarno Pact, something opportune to its spirit was in the news. Britain finished the world's biggest battleship in the "Rodney"; Mussolini was the world's dictator and someone called Hitler, dubbed the Bavarian Fascist Party, was causing havoc in a German beer halls.

There was also a big change in Russia, too, but maybe the most significant for the drys on Ontario must have been the front page story that Trotsky was canning Russian Bolshevism brewers for bad products.

But ten years later those little flecks had grown into waves on an already troubled sea. It was the year of the Great Depression. Came Christmas Eve and the local newspaper ran two stories on the front page that were side by side with Christmas greetings. Russian brewers and newspapers were cynically referring to Winston Churchill as the "old warmonger" who was trying to frighten Englishmen into the belief that Germany would attack them.

The League of Nations was on its last legs.

But the Belleville breadwinner that year was probably the most ever interested in the price of Christmas, trying to make his family through another lean year into a merry spirit.

Turkeys were down to 28 cents a pound; a special Christmas dinner at a first class hotel was $1.25 cents. If he could afford it, the latest big cruge cost $845; a seven-tube, all-wave radio was $137. Cigarets were 55 cents for 50.

The most wonderful Christmas of that bleary decade but, the breadwinner realized, the years would bered how many problems had to be solved before things were quite right.

Ten years later in 1945 his wondering was over. The Depression Hitler, Mussolini, all were gone in another Great War. There were other problems but at least Canada seemed to be on the up - grade again.

So were its prices. Butter now up to 39 cents a pound, porterhouse steak was 43 cents a pound. Costs of gifts ranged higher in prices, too.

The picture has little changed in the home since.

1955. See the end of a great decade of prosperity and the beginning of new promises. There's still good beer and bad, but Christmas thirty-year is as gay a time as it always was. For the world it will always be the best of times and the worst of times — in fact just like any other time.

But whatever the times and the time people will always talk shop and of things. Buying for the table, friends, relations or ourselves is always a way does eventually lead to a Merry Christmas".

Exercise Care Driving, Walking Say Police Chief

"Winter weather multiplies the hazards of walking and driving and holiday season activities of shopping and visiting tend to distract much needed attention from safe behavior on our streets," Chief of Police Walter Probert pointed out today.

"The best way the citizens of Belleville can avoid accidents, sorrow and trouble, and keep Christmas and New Year's the happy times they are intended to be, is for each of us to make a conscious effort to remember to be safe always. The final ten days of the year appear on the accident records as usually one of the most dangerous periods of the year. Last year was an exception. And this year can be too, if all of us will help.

"From 45 motor vehicle accident fatalities throughout the province in that part of 1933, "the number of fatally injured was brought down to 22 in 1954. You may recall at the time, newspapers and radio said the best people to be more than ever careful. Radio stations worked hard for the sake of their listeners' safety while walking or driving. Safety workers increased their activities and police officers everywhere did their best to keep foot and motor traffic flowing on its many ways as safely as possible, and to apprehend the irresponsible.

"A few simple precautions remembered and applied will keep our Christmas and New Year's accidents. Remember to maintain both your vehicle and yourself in good operating condition. Remember, too, that darkness falls early these days, and the hours of darkness are full of danger for the unwary or heedless. The sentiment of darkness is light . . . be sure the lights of your vehicle are all working properly and that a 'circle check' regularly . . . when on your way after nightfall, walk around the vehicle and satisfy yourself that all is in order. When you visit your service station, the attendant will be glad to check stop and turn lights if you mention it. One more thing about lights . . . they are not even directional other than your windshield. Be sure they are wiped clean when they need it.

"To pedestrians, look carefully before stepping into the roadway. If you are dressed in dark clothing, you are difficult to see . . . and what can't be seen cannot be avoided.

"With so many pleasant distractions at this season of the year," Chief Probert concluded, "it is not easy to be aware always of the penalties of inattention when walking or driving. But it can be done, and the effort will be repaid in keeping our Christmas season bright and happy."

Corbyville Man Seriously Hurt In Car Collision

Lorne Wellman, 45, of R.R. 1, Corbyville, was seriously injured Friday evening when his northbound car collided with one now eastbound vehicle on No. 37 Highway a mile north of the city. Police said Wellman suffered skull lacerations and an injured ankle bone.

According to reports Wellman's car apparently veered left and collided almost head-on with the southbound auto driven by Walter Morgan, R.R. 8, Belleville. Mrs. Morgan suffered a minor cut on the forehead.

Both cars were extensively damaged in the accident. Provincial Constable Kenneth Williamson investigated.

Two other accidents, both minor, were investigated by Provincial Constable Williamson. One was a two-car mishap on the county road near Foxboro, while the other occurred near Corbyville on No. 37 Highway. No injuries were reported.

DECIDE ON SITE

OTTAWA (CP) — The National Federation of Canadian University Students will hold its annual conference next October at Sir George Williams College, Montreal. Site of the conference was decided at concluding sessions of an NFCUS executive meeting Friday.

Obituary

ORBEY ALYEA
(Carrying Place)

Life-long resident of the Carrying Place, Orbey Alyea passed away in Belleville Friday, December 23, 1955. He was in his 77th year.

Born in Carrying Place, Mr. Alyea was the son of the late Mr. and Mrs. Jacob Alyea. He had been ill for a period of four months.

He was a retired farmer and a member of the Albury United Church. He was a life member of Trent Lodge No. 38 A.F. and A.M.

Surviving are his widow, the former Florence Garbutt; one daughter, Mrs. Ross (Audrey) Keeler, Toronto; one step-daughter, Mrs. Morley (Grace) Mills, Carrying Place; one son, Luther Alyea, Belleville; one stepson, Harry Onderdonk, Rochester N.Y.; one sister, Mrs. Lottie Closson, Toronto; three brothers Ward, Vancouver, B.C.; Arthur, Ingersoll, Ont.; and Clayton of Ireland.

Resting at the Belleville Burial Company Chapel where the funeral arrangements appear elsewhere in this edition.

GEORGE WESLEY RUTTER

The funeral of George Wesley Rutter was held from the Belleville Burial Company Funeral Home on Thursday afternoon. The service in the chapel was conducted by Rev. Harold E. Layman, who also said the committal rites in Belleville cemetery.

Pallbearers were Arthur Gilroy, Allan Curlette, Harold Lyons, Ray Moorehead, Fred Slone and John Moon.

NEVILLE GILES GOODING
(Consecon)

In failing health for some months, Neville Giles Gooding, his concession of Ameliasburg township, R.R. 1, Consecon, died Thursday, December 22, 1955. He was born in Plymouth, England, 74 years ago, being the son of the late Mr. and Mrs. Giles Gooding, and had resided in the Consecon district for the fourth. For nearly he was a member of Lake Lodge, A.F. and A.M., in Amelisburg, and the Order of the Eastern Star, Chapter No. 59, at Consecon.

Surviving are his wife, the former Pearl Rosebush; one daughter, Mrs. Irene (Madge) James of Consecon, and one sister, Mrs. Giles Sprague of Newlands, N.Y.

Resting at the Belleville Burial Company Funeral Home. The funeral announcement appears elsewhere in this edition.

J. Byron Harder New Reeve of Sidney Twp.

Mr. J. Byron Harder is the new reeve for Sidney township, succeeding Reeve Harry Morrow who resigned after completing the township council for the past three years. Harder and all council members were elected by acclamation.

The new township deputy-reeve is Harleigh Hamilton, who stepped up to the position from council. Councillors are: Basil Brooks, James Campbell, Glen Dougharty, with Mr. Dougharty being the new member. Gerald Ervine was nominated for council but withdrew his name, making an election unnecessary.

IF YOU ENJOY
SEA FOOD
You'll Find Them ALL at
THE PENGUIN
245 FRONT ST.
Lobsters and Scallops — Breaded & Fried Oysters — Fresh Lake Trout and Pickerel — Oyster Stew or Dory Fish Chowder — Beer Specials
All now in season and at their best. Each. Of course the old favorite Fish & Chips.

Birth of Christ To Be Celebrated At City Churches

The glorious music of the great Christmas festival will echo and re-echo in city churches and chapels on Sunday, the anniversary of the birth of Christ.

The melodic thunder of mighty organs; the blending voices of mixed choirs, augmented for the occasion, the melodies of individual artists, both vocal and instrumental, will paean the music, one of the greatest harmonic phases of the religious calendar.

With milder weather predicted, churches will likely be filled to overflowing at the morning services. Some churches have withheld evening services. Some will see family worship instead of the customary adult services and Sunday schools.

The splendid Christmas messages of the Birth of Christ will be the predominant theme in the pulpits of Belleville. Special speakers will hold forth in some.

Above all the great anthem, "O Come All Ye Faithful," "Hark the Herald Angels Sing," and other beloved Christmas music will echo the fervor of religious Belleville.

Rawdon Reeve And Deputy Get Acclamations

Although nominees have until nine o'clock this evening to qualify, it is expected that Reeve Ray Rawdon council will be returned by acclamation following a quiet nomination meeting held on Monday.

Reeve Theodore Cooney was returned to office by acclamation, as was Deputy-Reeve James Sprys.

Nine men were nominated for council but only three have qualified and nominations close at noon today.

Three men, Theodore Cooney, James Spry and Kenneth Mumby, were nominated for reeve, but Spry and Mumby withdrew. For deputy reeve, Messrs Spry, Kenneth Mumby and Earl McAdam were nominated with the last two withdrawing, returning Mr. Spry as deputy reeve.

Nominated for council were: Kenneth Mumby, Earl McAdam, Frederick Beckett, Ronald Brown, Verney Heath, Burton Morton, James Johnston, Elmer Cotton and Gordon Bailey. The first three men have qualified and it is not expected the others will stand.

If there is no election Frederick Burkitt will be the new council-lor, succeeding Earl Sarles who resigned.

ONLY PLEASANT NEWS

KLAMATH FALLS, Ore. (AP)— The Klamath Falls Herald and News could be in good spirits and continued to publish only pleasant news on Page One as part of its Christmas custom, Readers had to turn to inside pages for stories on the worst floods to hit Oregon in years.

Traffic Mishaps Keep Police Busy

Motor accidents resulting primarily from slippery street conditions continued to take up the time of police officers yesterday and last night. Since Friday morning half a dozen accidents were reported, four of them minor.

Damage amounting to $600 was reported following a mishap on Station Street when a car driven by Helmut Siegmanns, R.R. 6 Belleville, skidded on the icy surface and knocking it 61 feet across a nearby intersection. Damage of about $250 resulted to the Siegmanns' car and about $250 to the parked vehicle owned by Bertha Glen, Carman Ave.

On Moira Street a car driven by Percy Gryce, Second Concession of Sidney township, skidded into a hydro pole as the driver applied his brakes to avoid a car backing out of a driveway. Damage to the car and to the Gryce auto and $80 to the hydro pole.

Damage to the police front officers are puzzled over what happened to Jack Canniff, 21, of 74 Bridge Street, who shortly before midnight was found by a passer-by lying unconscious on the rear of a service station lot near the Bridge Street bridge. The unconscious man was removed to hospital where this morning members of his family reported he had recovered consciousness.

Police said Canniff was last seen at the bowling alley a short time before he was found on the parking lot.

"And finally a much inebriated Moira Street resident was taken into custody early this morning after he was found taking vengeance out on postal parcel and letter boxes.

A police officer found the man kicking a parcel post box and second later reported a broken toe from a hydro pole. He was booked on a drunk charge.

DEATHS

THEORET, Estlin. — At Sarnia, on Saturday, December 24th, Estlin Lahrash, widow of Alexander Theoret, aged 74 years. Interment (Private) Glen of Belleville. Mrs. Glen Home of Belleville, Mrs. Glen Home of Belleville, Mrs. Alden Theoret of Cornwallville, Quebec; Victor Theoret of Belleville and Roland Theoret of Sarnia, in her 78th year. Funeral arrangements later.

GOODING, Neville Giles. — Suddenly, at his home, 4th Concession, Ameliasburg, on Thursday, R. R. 1 Consecon, on Friday, December 23rd, 1955. Neville Giles Gooding, beloved husband of Pearl Rosebush, in his 75th year. Resting at the Belleville Burial Company Funeral Home, 37 Campbell Street. Service in the chapel on Monday, December 26th, at 1.30 p.m. Interment, Williamsford.

ALYEA, Orbey. — At Kingston, on Friday, December 23rd, Orbey Alyea, R. R. 1 Carrying Place. Beloved husband of Florence Garbutt, in his 77th year. Resting at the Belleville Burial Company Funeral Home, 37 Campbell Street. Service in the chapel on Tuesday, December 27th, at 1.30 p.m.

Interment, Albury Cemetery.

IN MEMORIAM

WEESE. — In loving memory of Allan Dale Weese, who left us to be with the angels on Dec. 24th, 1954. As long as life my heart shall hold A memory dear of you. And o'er the grave in loving grief Shall flowers ever be. Sadly missed by mother and father.

ARET. — In loving memory of a dear husband and father, who passed away December 24th, 1951. He fought the fight, he kept the faith, He ran the race to the end. God marked him when his gave him rest, And took him with a smile. Lovingly remembered by Linda and Ronald.

CORNELL. — In loving memory of a dear husband, Ernest Cornell, who passed away December 24th, 1934. We often sit and think of him, When we are alone; For memory keeps him ever kind, That dear one we call home. Lovingly remembered by wife Ethel and family.

CREWSON. — In loving memory of our mother, who passed away December 24th, 1953. Peacefully sleeping lies one of the best. —Ever remembered by George, Rose, Jimmy and Jean.

CREWSON. — In loving memory of our mother, who passed away December (Locke), who passed away December 24th, 1953. Quickly and suddenly came the call, Sadly missed, Dearer to memory than words can tell. The loss of a mother we loved so well. —Ever remembered by daughter Grace and son-in-law Wilbert, grandson Gerald.

SCOTT. — In loving memory of Mrs. Jessie Scott, who passed away December 24th, 1954. We who loved you, sadly miss you, As it cannot be forgotten, In our lonely hours of thinking, Thoughts of you are near. —Lovingly remembered by Freddie and Ruth, Peterborough and sister Marie and family.

SHADDOCK. — In loving memory of a dear husband, Thomas James Shaddock, who died December 24th, 1934. Sweet and peaceful was the end, Of one we loved so well, Who left us all to mourn his loss, And bid a last farewell. —Sadly missed by wife Winnifred and family.

ALEXANDER. — In loving memory of our dear mother, Rachel Alexander, who left us three years ago today. Dear mother, you are not forgotten, Though on earth you are not seen, Still in memory you are with us, As you always were before. She was taken, we always remembered by her daughter Lil, son-in-law Lloyd and grandchildren Lloyd and Lorraine.

ALEXANDER. — In loving memory of our dear mother, Rachel Alexander, who passed away December 24th, 1952. My thoughts wander as daylight fades, To the gold of the twilight glow. I turn to look, but all is night. Your face I loved so well; And I think I see when the sun's last ray, Go down, Is far off west. Always remembered by Anne and Goldy.

ALEXANDER. — In loving memory of our dear mother, Rachel Alexander, who passed away December 24th, 1952. Thy kindest smile is gone forever, moon, Your dear hands I cannot touch; Still I have so many memories, Of you I love so much. Your face I loved so well, With which kill never part; God has you in His keeping, I have you in my heart. —Sadly missed by wife smile, dear moon, And tell me that I have forgot, Little do they know my sorrow That lies within my heart. —Sadly missed and ever remembered by daughter Mattie, son-in-law Elmer and grandchildren Mary, June and Joey.

SELDON'S
DRUG STORE
will be
OPEN
WEDNESDAY

CLEAN-RITE
CLEANERS
NEW PRICES
Effective in Belleville only.
90c
2-pc. Men's Suits, Ladies Suits, Dresses, Topcoats.
45c
Trousers, Skirts (plain) Sport Shirts, Blouses, Slacks, Sweaters.
Phone
WO 8-6151
FOR FREE PICK-UP AND DELIVERY

TAKE ADVANTAGE OF OUR
CASH & CARRY PRICES
87 GRAHAM ST.
75c 2 Piece Men's Suits, Ladies' Suits, Dresses, Topcoats.
40c Trousers, Skirts (plain), Sport Shirts Blouses, Slacks, Sweaters.
REFRIGERATED GARMENT STORAGE

C.S.C.?
C.S.C.?
C.S.C.?
SEE SPORT PAGE

FLOOR SANDING AND FINISHING
GLEN ELLIOT
186 Dufferin Ave. WO 9-3980

R. M. MITCHELL
Registered Optometrist
27 BRIDGE ST. E.
Office: WO 9-3264 Res. WO 9-7383

GEEN'S DRUG STORE
WILL BE
Closed Wednesday
DEC. 28th.
FOR THE PURPOSE OF TAKING STOCK
OPEN AGAIN AS USUAL
ON THURSDAY.

Geen-Drugs
LIMITED
FOR FRIENDLY PERSONAL SERVICE
DIAL WO 2-4455 — FREE DELIVERY

10%
CASH DISCOUNT
ON ALL
GENUINE FORD PRODUCT PARTS
AT THE
BELLEVILLE MOTOR CAR CO. LTD.
MERCURY - LINCOLN - METEOR-DEALER
14 BRIDGE ST. W. DIAL WO 8-5701

The RAWSON BUS CO. LTD.
AND EMPLOYEES
Wish their Customers and Friends
A Merry Christmas And A Prosperous New Year
Christmas Day Bus Service
10.00 a.m. till 1.00 p.m.
Every Half Hour
Monday, December 26th.
10.00 a.m. till Midnight
Every Half Hour
Tuesday, December 27th.
6.30 a.m. till Midnight
Every Half Hour

The Management and Staff of
BELMONT RESTAURANT
Send greeting to our many friends and customers for a joy-filled season and the Merriest Christmas ever . . .
CLOSED SUNDAY & MONDAY

DRUG STORES OPEN
MONDAY, DECEMBER 26th
10 a.m. to 1 p.m. ..... DOYLE'S
1 p.m. to 5 p.m. ..... TAMBLYN'S
5 p.m. to 8 p.m. ..... SCHRYVER'S
ALL DRUG STORES OPEN ALL DAY ON TUESDAY, DECEMBER 27th.

ANNOUNCEMENT
OUR ENTIRE ESTABLISHMENT WILL BE
OPEN
FOR YOUR CONVENIENCE AS USUAL ON
TUESDAY DEC. 27th
HAIG MOTORS
LIMITED
PINNACLE STREET BELLEVILLE

DIAL WO 8-5725
PINKSTON & LUSCOMBE
AMBULANCE AND
FUNERAL SERVICE
96 Victoria Ave. at Church Street

McKEOWN'S
DRUG STORE
will be open
SUNDAY
10.00 a.m. to 8.00 p.m.

A Lift For Living

Christmas

By DR. RALPH W. SOCKMAN

What is it we prize most among the Christmas presents we receive? It is love, is it not? What would we think of a person who on opening his Christmas packages looked for the price mark before looking at the name of the giver? We would put him down as insufferably mercenary and selfish. The healthy soul appreciates his gifts not primarily for their money value but as tokens of love. It is love and friendship we crave at Christmas.

One day some years ago during the week before Christmas, while on the train I met an elderly woman. She is retired from her profession and lives alone in one of the most beautiful residential sections near New York. She was going to spend the holidays in a little industrial city, which to me seemed one of the dreabrest places I have ever seen. But her face was aglow because she was going to be with her cousins, and she preferrred that dingy region with her relatives to her own lovely landscape alone.

At this season, hearts turn toward homes and loved ones. For the past several days trains and planes have echoed with the laughter of students homeward bound. Parents planned joyfully for family reunions. Christmas is the festival of fellowship.

BRIEF INTERLUDE

But now is all this holiday spirit of good will just a brief interlude in a dark, competitive world? Is this turning from self-interest to shared joy another of man's inconsistencies? If we view life only from the sidewalk level, we might cynically conclude that Christmas is merely time out from life's game of greed and graft for a little relaxation in kindness. If such be our philosophy, then the lovely sentiments expressed at Christmas have no more rootage than the Christmas trees set to be our firewood floors.

But the story of Bethlehem is not a mere beautiful dream in a night of darkness. It is the glimpse of man's making. The innocence of childhood, the unfathomable love of motherhood, the tenderness of shepherds, the humble adoration of Wise Men—these are the basic and real facts of life. Our earth was created by a God who "so loved the world that He gave His only begotten Son" to save it. This is the confidence Christmas gives.

LOVE AND PEACE

If, as we have said, love is the thing we crave most at Christmas, a desire that comes to a close second is the longing for peace. The two are linked together in the Christmas message, "Glory to God in the highest, and on earth peace, good will toward men"

The very words of Bethlehem breathe peace, do they not? Let your minds dwell for a moment on shepherds drowsily watching their flocks on the Judean hillside. Follow them through the silent night to the stable where a mother nestles her child in a manger while Joseph looks on with emotions too full for words.

He and Mary had come up to Bethlehem to be taxed according to the decree of Caesar Augustus and the power of that mighty monarch was felt in this place. Also not far away a feverish jealousy of a god was sending messengers to find out about the rumored birth of a Jewish king. Yet despite the dangers that might come from Caesar and Herod, there do not feel a sense of peace stealing over us as we ponder the Nativity scene?

PRINCE OF PEACE

The centuries of peace has reached a new high in our time. Peace of mind, peace of soul, peace between nations — these are the themes on which best - selling books are written. And the Christ Child in Bethlehem was proved Himself the Prince of Peace by His power to impart peace of mind to individuals even in our turbulent world. Do we not all know persons who preserve a calm spirit amid the confusion around them because they possess an inner assurance unshaken by circumstances?

If Christ can bring inner peace to the heart, can He also bring peace to the world? Last July at Geneva when the U.S. president met with other heads of state, we saw a new rainbow of hope. The clouds have not thickened again. But remember, a rainbow reflects the sun. And even the Soviet rulers show they have seen enough light to know they cannot escape the world by suicide as war. They are now trying to win peoples by extravagant promises. Now is our chance to show the world there is more promise of peace in Christ than in the Kremlin.

Stories of Famous Hymns

A Christmas Favorite

By HORACE B. POWELL

O LITTLE TOWN OF BETHLEHEM

O little town of Bethlehem,
How still we see thee lie!
Above thy deep and dreamless sleep
The silent stars go by.
Yet in thy dark streets shineth,
The everlasting Light;
The hopes and fears of all the years
Are met in thee tonight.

For Christ is born of Mary;
And gathered all above,
While mortals sleep, the angels keep
Their watch of wondering love;
O morning stars, together
Proclaim the holy birth;
And praises sing to God the King
And peace to men on earth.

How silently, how silently
The wondrous gift is given;
So God imparts to human hearts
The blessings of His heaven.
No ear may hear His coming,
But in this world of sin,
Where meek souls will receive Him, still
The dear Christ enters in.

O holy Child of Bethlehem,
Descend to us, we pray;
Cast out our sin, and enter in,
Be born in us today.
We hear the Christmas angels
The great glad tidings tell;
O come to us, abide with us,
Our Lord Emmanuel.

In this beautiful Christmas hymn the great preacher, Phillips Brooks describes the birthplace of Jesus as he saw it Christmas Eve, 1865.

The young rector of Holy Trinity Episcopal Church in Philadelphia—he was only 30 years old at the time—went abroad for a year of travel and visited the Holy Land. Christmas Eve came. He was in good fortune to be in Jerusalem on the day before Christmas, and on Christmas eve with a party of friends he went over to Bethlehem. Writing to friends at home of this remarkable experience, Mr. Brooks told how he and his companions rode out of town (Bethlehem) to the field where, according to the Bible story, shepherds heard the angels singing of Christ's birth on that first Christmas, 20 centuries ago.

"As we passed", he told his American friends, "the shepherds were still 'keeping watch over their flocks' or 'bringing them home to the fold' just as they did on that night so long ago."

Riding back into Bethlehem the young preacher attended a midnight Christmas eve service in the Church of the Nativity, built on the very place where it is believed, Jesus was born. Phillips Brooks never forgot that wonderful Christmas in Bethlehem. Three years later, when he wanted a Christmas hymn for boys and girls of his Sunday school in Philadelphia, he sat down and put his impressions into verse, and the famous song was made.

ILLUSTRIOUS PREACHER

Phillips Brooks, who was to become one of America's most illustrious pulpit figures, was born in Boston just a dozen days before Christmas, in 1835. His ancestors, on both sides, were descendants of Puritan families.

He finished his preparatory studies at the Boston Latin School and was graduated from Harvard University, in 1855. After a year of teaching Latin, he turned to theology and, when he won his ordination at an Episcopal school in Alexandria, Virginia, he was called to serve his first rectorship at Holy Trinity Church, in Philadelphia. It was during this ministry that he wrote his famous hymn.

Lewis H. Redner, who composed the Christmas hymn tune, was organist and choirmaster at Holy Trinity Church at the time. He was also superintendent of the Sunday school for which the hymn was written and was teacher of one of the school's classes. Mr. Redner, it is recorded, toiled through many hours of that eventful Saturday night before Christmas, in 1868 writing the hymn melody so precious to Christians everywhere today. He filled in the harmony the next morning so that the new song would be sung for the first time in the church's Christmas service.

Dr. Brooks' Philadelphia rectorship lasted until 1869. Then he began another famous ministry at Trinity Church, Boston. He was consecrated Bishop of Massachusetts in 1891 but died less than two years after receiving this honor.

Who Was This?

By A.A.M.

What was the name of the prophet, who at a time of famine, came to Gilgal and performed two miracles in feeding a group of people?

He ordered that a large pot be brought out and that the kindled fire low it. Then he directed a servant to gather herbs. The servant found a wild vine and wild gourds. These he cut up and threw into the pot. When this was stewed, some of the sons of the prophets had started to partake of the food, one man, evidently recognizing a poisonous wild herb cried, "O man of God, there is death in the pot."

No one would eat. The prophet said "Bring me meal to me." Then he threw the meal into the pot and ordered, "Pour out for the men, that they may eat." So this was done and no harm came from the food.

A man came from Baalshalisah and gave the prophet the first fruit yield of his harvest, fresh ears of grain in a sack and twenty loaves of barley. The man of God directed, "Give to the men that they may eat." The servant objected saying, "How am I to set this before one hundred men?" Then the prophet repeated his command and added, "For thus says the Lord, 'They shall eat and have some left.'" This happened as he prophesied. We find this story recorded read this story in 2 Kings Chapter 4, verses 38-44.

Bulletins From Birdland

By WINIFRED E. WILSON
CAPPED FOR CHRISTMAS

Wherever you may live in Canada from Alberta to our farthest east provinces, the little redpoll makes its appearance and appearing on your Christmas bird census list. With the cold the caps were tipped over its forehead, this small member of the sparrow family lit on suitable subject this season.

Plump at all times, it now looks like a ball. Fat has been stored up in its body for winter use; its plumage is heavy and it can withstand the cold; and the bird fluffs out its feathers, leaving space between them for the purpose of insulation.

The redpoll's main colouring is grey-brown bird with a black chin, and the male has a lovely pink breast. Although it cannot be said to, sing in winter, the combined twittering of a hundred or so is very much like soft, sweet music. While twittering is kept up all the time a flock is feeding.

Redpolls are the farmer's little friends, preferring open fields to any other type of country, and needing for any other type of food. When a whole flock comes down and settles in the weedy edges of his property, much good work is accomplished in a very short time.

Just like ourselves, to combat the cold they require more nourishment than in summer. They are as good acrobats as chickadees, and climb from branches in all sorts of positions as they feed, and if a seed is dropped, down they go after it. Perching low in nearby trees and bushes, and balancing on the tops of weeds that show above the snow, the redpolls simply take possession until hardly a seed remains. Then off they go, with their rattling flight call, "chut, chut, chut"

Redpolls breed right across our sub-Arctic, and migrate for the winter, often far south of our border. But their wanderings are quite irregular, and although they are found in the Ontario district in early spring and late autumn, some may be seen from October to the end of April.

In their northern homes, they live chiefly on the ground, among clumps of small spruce, they build their neat little grass nests, lining them with feathers. The babies are helpless for a long while, but they get good care. Sometimes the father brings the insect larvae to the mother sitting; lets her pop it into a baby's mouth; sometimes he himself feeds the children regurgitated insects. They make a very loving and happy family.

BE SURE TO SEE THE COLORED PICTURES AND HEAR THE STORY
"THE LORD'S EARLY LIFE"
by W. E. BELCH
— 7.00 p.m. —
9.30 a.m. and 8.00 p.m. — Sunday Schools
11.00 a.m.—Worship Service
2.00 p.m.—Gospel Bells — CJBQ
—WEEK NIGHT SERVICES—
Thursday 8.00 p.m. — Prayer and Bible Study "The Rapture and the Resurrection"
BETHEL HALL
(Corner of Church and Station St.)

For Parents Only

Christmas Paradox

By NANCY CLEAVER

"Love came down at Christmas,
Love all lovely, Love Divine;
Love was born at Christmas,
Stars and Angels gave the sign."

Of all the poems about the Nativity, "Incarnate Love" which begins with these lines by Christine Rosetti, is one of our favorites. When as a homemaker, we feel the sad need to neglect all the duties which are still undone which should be attended to, we pause and say these words over to ourselves. They have a quieting effect. We catch again a glimpse of the real meaning of Christmas.

This mid-night Christmas mean to us this year if with our wholeselves we would try to walk the Road of the Loving Heart with Jesus? There are very few adults who do not have some individuals whom they find it difficult to like, much less love, in the sense of wishing the best for these persons. There are few persons, especially mothers, (because women are apt to be more personal than men), who have no bitter memories of being treated in a mean or shabby fashion.

But at Christmas we are challenged to make a new beginning in our relationships. We have become tangled. We can try, by the grace of God, to clear our enmities, to return good for evil, to pray for those who have wronged us.

Christmas has been called the Children's Day, and it must be hard to catch the Christmas Spirit in a home where there are no little folk! Husbands and wives who have seen their love for each other flowering in the birth of a son or daughter, know the deep joy of this season. But what of the little boys and girls who are by——, accold, or destitute in less fortunate areas or countries than ours? Will we not remember them in our giving through our churches, or the Red Cross or the United Nations or any other group which serves those in need?

But need can be spiritual as well as physical. What of our fellow New Canadians who must sometimes be longing for their homeland, their own people and place where they grew up? Christmas can be a very homesick time! Surely of all months of the year this is the one when we should throw open the doors of our homes and share our hospitality with these newcomers. If we don't know any New Canadians, likely our children at school do and we might entertain a family one evening during the holidays.

We would remember, too, those who are ill or hanicapped or growing old and those who have known sorrow during the past twelve months. Walt Whitman once said, "Behold, I do not give lectures or a little rivrity, when I give, I give myself." No one wants free advice or cold "charity"—but what heart is not touched by knowing at Christmas that some one else cares?

The greatest gift we can give to our children is to make the Christ Child's Birthday vivid by reading aloud the stories of the prophecies and the Wise Men and the Holy Family in Luke II, Matthew, by singing the lovely Christmas carols, by worshipping as a family in the church of our choice. Then we may catch some of His spirit of love.

"It is in loving——— being loved. The heart is blest;
It is in giving——not in seeking gifts.—
We find our quest."

May we not only at Christmas but throughout the year, show our sons and daughters by our daily lives that we believe in the "Christian Paradox" which might also have been called "Christmas Paradox!"

SUNDAY, DECEMBER 25th.

9.50 a.m.—SUNDAY SCHOOL
11.00 a.m.—"THE QUEST AND THE QUESTION"
7.30 p.m.—"HIS GIFT AND OURS"
Let'Us Make Christmas a Holy Day as Well as 6 Holiday

FAIRWAY AVENUE
(Parkwood Heights)
9.45 a.m. Sunday School

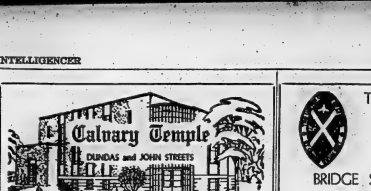

PENTECOSTAL ASSEMBLIES OF CANADA

11.00 a.m.—SUNDAY SCHOOL AND WORSHIP
Services combined. Special Speaker, Rev. W. B. Greenwood. Dedication of Carillonic Chimes.

5.00 p.m.—Tune in CJBQ

7.30 p.m.—"HOW DID YOU SPEND CHRISTMAS?" Laurie Price

Tuesday 8.00 p.m. — Bible Study

No Service Friday

WATCH NIGHT SERVICE — 10.30 p.m. — Rev. Allan Mallory
Saturday December 31st.

Hope Smith and Laurie Price with all their Friends every Blessing this Christmas Season.

WESLEYAN METHODIST CHURCH
Corner Everett and Henry Sts.
REV. JAMES S. A. SPEARMAN, Minister
10.00 a.m. Church School
11.00 a.m.—"THE NAME OF JESUS"
7.30 p.m.—"THE CHRISTMAS MESSAGE"
By Candle Light
No Church mid-week Services this week only.

ST. ANDREW'S PRESBYTERIAN CHURCH
CORNER
CHURCH STREET and VICTORIA AVE
Rev. R. D. MacLEAN B.A., B.D.
Organist. Mr Rewton Boyce
SERVICE OF WORSHIP, CHRISTMAS
11.00 a.m.—MORNING WORSHIP
"Exceeding Great Joy"
7.00 p.m.—EVENING WORSHIP
"The Flight Into Egypt"
Y.P.S. 8.15 p.m.
Church School at 10 a.m. and 11 a.m. Nursery at 11 a.m. for younger children of parents who are attending morning worship.
A CORDIAL WELCOME TO ALL

VICTORIA AVE. BAPTIST CHURCH
REV. L. E. DANIEL B.A., B.D.
Minister
Dorothy R. Reilly
Choir Director
Wm. J. Conner, M.A
Organist
SUNDAY, DECEMBER 25th.
9.50 a.m.—SUNDAY SCHOOL
11.00 a.m.—"THE QUEST AND THE QUESTION"
7.30 p.m.—"HIS GIFT AND OURS"
Let'Us Make Christmas a Holy Day as Well as 6 Holiday

STANDARD CHURCH
HOLINESS CHURCH
Coleman St. Near Footbridge — Rev F. S. Dunning—Dial WO 3-4123
9.45 a.m.—SABBATH SCHOOL
11.00 a.m.—MORNING WORSHIP
7.00 p.m.—EVANGELISTIC SERVICE
Thursday 8.00 p.m.—Prayer and Praise

The Christian and Missionary Alliance
Corner West Moira and Coleman Sts.
Rev. Eric Strain, Minister
10.00 a.m.—SUNDAY SCHOOL
11.00 a.m.—MORNING WORSHIP
7.30 p.m.—EVANGELISTIC

ST. MARK'S LUTHERAN CHURCH
SERVICE
SUNDAY SCHOOL
7.30 p.m.
370½ FRONT ST.
MINISTER
Rev. H. N. Lossing, B.A.

THE SALVATION ARMY
256 PINNACLE ST.
SR. CAPTAIN and MRS. B. MARKS
"Make the Army Your Church Home"
SUNDAY, DECEMBER 25th.
11.00 a.m.—"THE PURPOSE OF CHRISTMAS"
2.00 p.m.—Sunday School Classes for All Ages at the Citadel and Station St. Branch
5.00 p.m.—CANDLE LIGHT SERVICE
Hear "This Is My Story" over CJBQ, 10.00 p.m. Sunday.

The United Church of Canada
ST. REV GEORGE DOREY D.D.
Moderator of the General Council
Rev. D. E. Woodhouse B.A., Arnprior Ont.
Presbyterial Rep of Quinte Conference
Mr. W. E. Tunnicon, B.R. 1, Foxboro, Ontario.
Chairman Belleville Presbytery

BRIDGE ST. UNITED CHURCH
REV. H. M. DAVIS, B.A. Minister
S. ALSO GORDON Director of Music
SUNDAY, DECEMBER 25th
The Sunday School will not meet, but the families including children will worship together in the regular morning service.
11.00 a.m.—A JOYOUS CHRISTMAS TODAY AND THROUGH 1956"
8.15 p.m.—A Nativity Play — "AND IT CAME TO PASS"
All are cordially invited.

TABERNACLE UNITED CHURCH
CHURCH ST. ONE BLOCK NORTH OF VICTORIA AVE.
THE FRIENDLY CHURCH WELCOMES YOU
Rev. Ray. A. Bowtry, B.A., Minister The Manse 179 Bleecker Avenue
Dial WO 3-4123
Virienne Fowler, L.R.S.M. (London), Organist and Choir Director
SUNDAY, DECEMBER 25th.
11.00 a.m.—"IN THE FULLNESS OF TIME"
No Service at 7.00 p.m. in the evening.
CHURCH SCHOOL
9.45 a.m.—Junior, Intermediate and Seniors
11.00 a.m.—Nursery, Primary and Beginners

HOLLOWAY ST. UNITED CHURCH
Corner DUNBAR and HOLLOWAY STREETS
THE FAMILY CHURCH
REV. SIDNEY E. LAIRMAN, B. TH. Minister
SIR CLIFFORD SIFTON, K.C.M.G., LL.D. (Hon.) Minister-in-Music
CHRISTMAS SUNDAY, DECEMBER 25th.
CHURCH SCHOOL
9.45 a.m.—Open Session — Sound Film — "Holy Night" Parents invited.
11.00 a.m.—Nursery, Primary and Beginners
11.30 a.m.—The Junior Congregation
WORSHIP SERVICE
11.00 a.m.—"OUR DOORS TO BETHLEHEM AND BEYOND"
Special Christmas Music and Carols
7.00 p.m.—Service withdrawn for this Sunday
Bring your family to this Christmas Day Sunday Service.

College Hill United Church
11.00 a.m. Christmas Day Services
No Sunday School
BRUCE BESLEY, Student Minister

EASTMINSTER UNITED CHURCH
Guest Minister Rev. J. F. EVERSON
1.30 p.m.—Worship Service and Sunday School
Masonic Temple, Foster Avenue.
ALL ARE CORDIALLY INVITED

The Anglican Church of Canada
CHRISTMAS EVE and CHRISTMAS DAY

CHRIST CHURCH
CORNER COLEMAN & CATHERINE STS.
Archdeacon the Ven. J. R. Cresgan Rev. Everett P. Smith
Rector Assistant
CHRISTMAS EVE
11.00 p.m. CAROLS
11.30 p.m. Choral Communion
CHRISTMAS DAY
8.00 a.m. Holy Communion
9.30 a.m. Holy Communion to St. George's
10.30 a.m. Holy Communion
5.00 p.m. Evensong (said)
WEDNESDAY
10.15 a.m. Holy Communion
No Sunday Schools on Christmas Day

ST. THOMAS' CHURCH
CORNER OF CHURCH & BRIDGE STREETS
REV. GORDON E. ROUNDEL, B.A., D.D., Rector
CHRISTMAS SERVICES
CHRISTMAS EVE — 11.15 P.M. CHORAL EUCHARIST
(Preceeded by singing of Carols)
CHRISTMAS DAY 8.00 A.M. HOLY COMMUNION
9.30 A.M. HYMNS
11.00 A.M. HOLY COMMUNION
THE EVENING SERVICE IS WITHDRAWN
"O Come, Let Us Adore Him"

ST. MARGARET'S ON-THE-HILL
Cricks Park Avenue
Rev. L. Arthur Pace, B. Th. Rector
Christmas Eve 11.00 p.m. Carols and Holy Communion
Christmas Day 10.00 a.m. Carols and Holy Communion

FIRST PENTECOSTAL CHURCH
54 North Front St.
10.00 a.m.—SUNDAY SCHOOL
11.00 a.m.—MORNING WORSHIP
7.30 p.m.—EVANGELISTIC SERVICE
Tuesday 8.00 p.m.—Bible Study
Thursday 8.00 p.m.—Young People's
"The End of Your Search for a Friendly Church"
Rev. A. L. Ellis, Pastor

CHRISTIAN SCIENCE SOCIETY
MASONIC TEMPLE — 125 FOSTER AVENUE
Subject: CHRISTIAN SCIENCE
Sunday Service — 11: a.m. — Sunday School — 11.00 a.m.
Testimonial Meeting Fourth Wednesday of Each Month at 8 p.m.
THE PUBLIC IS CORDIALLY INVITED TO ATTEND THESE SERVICES

THE ONTARIO INTELLIGENCER
Ontario Established 1841 — Intelligencer 1857
Published Daily by
THE ONTARIO INTELLIGENCER LIMITED
Belleville, Ontario, Canada
Subscription rates:
By carrier in Belleville: 25 cents per week
By mail in Canada: $6.00 per year; $4.75 for 6 months; $2.50 for 3 months
By mail in U.S.A.: $6.00 per year
Member of The Canadian Daily Newspaper Association; Member of The Canadian Press; Member of The Audit Bureau of Circulation.

CHRISTMAS

Tomorrow, Christians everywhere will celebrate the anniversary of the Christ Child's birth in a manger in Bethlehem 1955 years ago.

The Christian era dates from the birth of Christ.

Why is the story of Christmas the most compelling ever told? On its surface it is a tale of poverty, hardship and rejection. Mary and Joseph were in Bethlehem because a dictator had ordered the whole world to be enrolled. Tension added to the hardship of the journey. Fatigue was met by a closed inn door. The Babe was born in a stable, wrapped in swaddling clothes and laid in a manger. The Child's birth set a jealous ruler to butchering innocent babes and sent the Holy Family into exile for fear of the Child's life.

How can such a story arouse sentiments of cheer and good will in peoples around the world?

Men rejoice on Christmas because the Christ Child is God made man for the redemption and salvation of all mankind. The story of Christmas is always new because man's need of redemption and salvation and the hope which they inspire, are ever new.

Without Christ there can be no Christmas.

The story of Christmas is the story of the love of God for man and of the promise of peace for all men of good will. Christmas is a story for each and every man because Christ was born to all men. The spirit of giving dominates Christmas because the Babe in the manger gave up heaven to give Himself to the saving of men that they might gain heaven. Human nature assumes its dignity because Christ chose to clothe His divinity in flesh.

The spirit of friendship at Christmas is universal because the Christ Child loves all men and because all men can love Him. Shepherds were invited to Bethlehem by a heavenly chorus to meet their infant Saviour. The three Wise Kings chose to follow a star to the crib of Christ. Their gifts of gold for His kingship, frankincense for His divinity and myrrh for His humanity and the death that would overtake the God-man show that the Wise Kings recognized the Saviour in swaddling clothes and accepted Him as their king.

The angels sang the message of Christmas in their song, "Glory to God in the highest and peace on earth." Glory to God is first. The promise of peace follows for men of good will when they have given glory to God.

May the message of the first Christmas continue to ring in the hearts of all men. May we, too, come to know the peace of Christmas — "that peace which the world cannot give."

THE STORY OF THE MAGI

One of the most unusual stories in the New Testament is that of the Magi, or Wise Men, who came to Bethlehem to adore the new-born Christ.

It is not too surprising that the King of Kings, born in a manger and wrapped in swaddling clothes, went unrecognized by His chosen people. What is strange is that three Wise Men from distant countries should arrive in Judea to pay homage to the Christ Child saying that they had seen His star in the East and had come to adore Him.

Magi is an Accadian term, part of the language of ancient Babylon and Media. It means "august" or "reverend" and was a title of the learned and priestly caste.

In the Persian Empire the Magi were "keepers of the sacred things, the learned of the people, the philosophers and priests of God." They were held in the highest reverence and no transaction of importance took place without, or against, their advice. They enjoyed unbounded influence in private and public life; were entrusted with education of young princes and were the constant companions of the ruling monarchs.

The Three Wise Men mentioned in the New Testament were subjects of great speculation among the peoples of Judea in the years following the birth of Christ. Legend says their names were Kaspar, Melchior and Balthasar.

Kaspar was Herod Antipas' name for the birthplace of Christ the Wise Men left Jerusalem and the New Testament says that the star which preceded them from their distant homes reappeared and led them to the manger in Bethlehem.

The Magi, among the most powerful and influential people in their own countries, brought costly gifts to the Christ Child. Apparently they travelled with impunity and yet their journey was a long and difficult one.

Their whole story is one of purpose guided by faith. They came a great distance with costly gifts to pay homage to a Babe because they had seen His star. When they arrived at the stable they presented their gifts. They recognized the Christ Child as the object of their hunting and were satisfied when they had found Him.

The Magi provide an example of faith that shines as brightly in the story of Christmas as the star which they followed to the crib.

In London, England, an Oriental belly dancer is in trouble for her performance before a group of civil servants of the postal services. She appeared clad in a coat of silver paint—and a feather. The authorities were not tickled. The feather, apparently, was the wrong add dress.

JUST FOLKS

(Copyright 1955, Edgar A. Guest)

BY EDGAR A. GUEST

FIRST CHRISTMAS EVE

Not to men of pomp and power,
Nor unto them of worldly fame,
Upon that holy midnight hour
The heavenly herald angels came

But to the shepherds far away,
Who watched their little flocks afield
As dawned the first glad Christmas Day,
The star of Bethlehem was revealed.

Was it by chance or by design
That men of simple faith should be
Selected by the will divine,
The first to hear, the first to see?

Within that inn where Christ was born
Were leaders slept the whole night through,
Nor did they know upon the morn
What Mary and the shepherds knew.

Night and the stars and silent hills
And the broad spaces where they plod,
And the long hours reflection fills,
Draw shepherds very near to God.

So unto them the angel came
Upon that wondrous Christmas Eve;
Because, unspoiled by wealth or fame,
In miracles they could believe.

OFF THE RECORD

By Ed Reed

LOOKING BACKWARDS

GLEANINGS FROM OUR FYLES OF BYGONE YEARS

20 YEARS AGO

December 24, 1935

Christmas Baskets of Food Delivered Today: Through the efforts of Fire Chief Lynch and the members of the Belleville Fire Department, baskets nicely packed with good things to eat were delivered to about 75 families today. Early this morning the members of the fire department loaded the emergency fire truck and commenced deliveries to all sections of the city. In each basket were canned goods, such as beans, tomatoes, corn, peas, potatoes, meat, a large pail of honey, flour, bread, butter, candy in great assortment, and a Christmas picture books for the kiddies and books of fiction for the adults.

The Rotary Club, Kiwanis Club and Kinsmen Club also delivered baskets to needy families; arrangements had been made that there would be no overlapping in the delivery of baskets. Some of the church organizations also looked after their needy families.

Mr. and Mrs. Lester of Philadelphia, Pa., formerly of this city, is the guest of her brother, Mr. F. Stuart Lazier and Mrs. Lazier, Victoria Ave.

Miss Douglas Bankier is home from Queen's University to spend the Christmas vacation.

Mr. and Mrs. John Wallbridge of Windsor, are here to spend Christmas with the former's father, Mr. Arthur R. Wallbridge, Queen Street.

Dr. E. G. Kennedy will spend Christmas at his home in Sarnia.

Provincial Constable Jack Thuaisch of Sudbury, is here to spend Christmas at his home on Dundas Street.

Miss Dorothy Chant is home from Toronto University to spend Christmas with her parents, Dr. and Mrs. J. Chant, Church Street.

Mr. and Mrs. Herold Davison and family of Toronto, formerly of this city, are here to spend Christmas with relatives.

Mr. and Mrs. Percy A. Mott, Forin Street, have as their guests for Christmas Mr. and Mrs. Alec McLaughlin of Prescott.

Dr. F. H. Harvey left today to spend Christmas at his home in Ingersoll.

Mhs Helen Ackerman is home from Queen's University for the Christmas vacation with her parents, Mr. and Mrs. Percy Ackerman, Ann Street.

Mr. A. W. Robertson of Montreal will spend Christmas with his sister, Mr. A. Bertram Collins, George Street.

Mr. and Mrs. Campbell, Victoria Ave., is spending the Christmas holidays in Montreal.

30 YEARS AGO

December 24, 1925

Miss Helen Potter is home from the Normal School, Toronto, to spend Christmas with her parents, Mr. and Mrs. F. Potter, Albert Street.

Mr. R. D. Arnott is home from Toronto to spend Christmas.

Mr. Sam Curry is home from Watertown, N.Y., to spend Christmas.

Miss Josephine Tickell of the teaching staff at the Pembroke Collegiate Institute, is home to spend Christmas.

Bruce Graham, cadet at the Royal Military College, Kingston, is home to spend Christmas.

Mr. John Wallbridge is home from Queen's University, Kingston, to spend the Christmas vacation.

Inspector John Phillips of the Royal Canadian Mounted Police, is here to spend Christmas with his parents, Mr. and Mrs. N. W. Phillips, Church Street.

Mr. Frank Dolan is home from Port Arthur, Ontario, to spend Christmas.

40 YEARS AGO

December 24, 1915

Mr. Frank Price is home to spend Christmas with his parents, Mr. and Mrs. David Price, William Street.

Mr. and Mrs. Charles Miller of Buffalo, N.Y., are here to spend Christmas with the latter's parents, Mr. and Mrs. James Woodley, Murney St.

Mr. and Mrs. Walter Robb of Montreal are here to spend Christmas with relatives.

Mrs. Robert Palos of Buffalo, N.Y.; Mrs. James Marshall of Bridgeway, Ontario, and Mrs. J. Stark of Lindsay, will spend Christmas with their parents, Mr. and Mrs. T. Symons, Yeomans Street.

From our file copy at this time in 1895: "Mrs. Schuster desires to thank the members of John Street Presbyterian Church Sunday School for the large basket of fruit containing Christmas parcels which she has received for her work at the City Mission on Dundas Street."

Christmas personals in our file copy at this time in 1895: Mr. A. McMullen, Collector of Inland Revenue here, will spend Christmas with relatives at Cobourg. Ald. and Mrs. N. Baldwin Falkiner will spend Christmas with their daughter, Mrs. T. J. Hinds, in Gananoque. Mr. and Mrs. Percy Pringle will leave shortly to spend some time in the south. Mr. George Sweetman is home from Toronto to spend Christmas at his home on Alexander Street. Mr. Willis McKay of the Montreal Star, is home to spend Christmas. Mr. John Copeland is home from Toronto to spend Christmas with his parents at their home on Foster Ave. Mr. Herbert Hulme is home from Toronto to spend Christmas with his parents, Mr. and Mrs. R. Croft Hulme, William Street.

50 YEARS AGO

December 24, 1905

Mr. Fred Greatrix is home from New York City to spend Christmas with his parents, Mr. and Mrs. R. Greatrix, Pinnacle Street.

Mr. J. M. Farley, who has been in Montreal for some months in connection with the construction of the Grand Trunk Pacific Railway, is home to spend Christmas.

Mr. and Mrs. William Sutherland have returned home after spending a few days in Montreal.

Mr. A. F. Wood, ex-M.P.P., Madoc, has been appointed police magistrate for the Village of Madoc and the townships of Marmora, Madoc, Elzevir, Huntingdon and Rawdon, without salary.

Mr. Benjamin Spurr, of Montreal, formerly of this city, is visiting friends here.

Mr. and Mrs. H. D. Henderson of Sarnia are guests at the home of Mr. J. Warham, Hollowray Street.

Teach Hens To Smoke

(Chicago Daily News)

Physiologists in Scotland and meat breeders in Denmark have been making experiments that will infuriate animal lovers but do seem to prove something or other somepple. The Scots have taught chickens to smoke and Danes are getting huge mildly drunk. Both hens and porkers seem to like it.

The chickens are linked to cigarettes in cancer research and the hogs guzzling a fermented mash of sugar beets and grain, to grow cheaper pork. Their acceptance of such bad habits casts considerable doubt on the old saying that a natural instinct saves a dumb creature from making the mistakes of intelligent but imaginative and wayward humans.

Either chickens and pigs are more human than we thought, or people are less so.

Stews and Stars

(By John Gould in the Christian Science Monitor)

Some devoted and scheming friend sailed me a poem which I can fill out and send — absolutely free — for the favorite recipe of the writer. "I understand there is no charge," I am permitted to understand, but there the place I am not going to sign. I am not going to force myself to take advantage of this exceptional offer.

First of all, favorite recipes always seem farfetched to me, as if unlikely, upon trial, to be worth the bother. In an anthology is overcome by the honor an permits herself to indulge in a few frauds.

As I direct my discerning eye to right (as in discerning the left is for circumspection) upon this phenomenon, I expect certain duties to gasp and disclaim, but I shall only point to my philosopher's license and plead immunity.

Perhaps some folks don't know how fine things work. Usually a promoter comes around, a salesman for a printing house, and he convinces the committee that a compilation of favorite recipes would prove a money-making boon, proceeds to go to current cause. The aim of literary achievements smells good to the committee, and members ask the community housewives to write out their favorite recipes for the food section of the book. The committee also sells advertising in the book, and the whole community is in print as, "Compliments of a Friend."

Each lady now wrestles with herself and art. She can bake a fine bean, strain a magnificent bevonbread, bring off a proud dumpling, and make cakes and pies and stews, and roast lamb so you wouldn't believe it. But all this is intuitive, instinctive, unconscionary and as the latinity has it vulgar. Put it on paper, vulgarity will care. To appear in print, publicly, as an exponent of the finer arts is frightening. I mean and unworthy. To announce that your favorite dish is a stew or a hash would appall the niceties. One simply doesn't.

• •

So the lady whose best stew is famous for its secret suddenly breaks out in print with a favorite recipe for Lamb Stew. And it is grain in tricolor. Whatever it is, it is a cake, or dainty, as distinguishable as a stone, and it will have anything against dainties, but man cannot live by dainties alone. The book, when it appears, suggests that not one woman in the whole land has ever heard of a pot roast, fried ham, beef liver, boiled dinner, and such. Bate-and-sauce appears in the lead, with brownies next, and then instant returns from the assorted cultural delights with the little finger held high.

• •

And if such is the true-to-the-mill housewife, daily tilling her kitchen range to edify a hungry family, how much more shall it be true in the professional extrovert — the stars of stage, screen and radio, who thrive on a higher degree of public policy?

I shudder at the thought.

Herbert Hoover's memory seems to be at odds with the exigencies of drama. In real life a certain economy can be made and we get along fine. But in play science the roast beef takes longer than the dialogue, with the budget limited to $5,000 a minute; roast beef becomes the least of the worries. I suspect somewhere a craftsman makes a happy supplying rubber roasts to movie companies where films in May and do the restakes in September.

• •

I remember specifically a drama in which Ann Harding, a favorite of mine, was laboring over a hot cookstove when a gentleman entered left and indicated he intended to pursue a lengthy conversation which would resolve the entire plot. Ann Harding is a fabulous cook. When the film finished, Ann Harding was still cooking. Harding cooked the man a fine meal of fried ham and eggs, and a delicious omelette with jam, and much emotion being dispensed pro and con.

She flipped the ham into the pan, turned it once, and took off the fat. That is the secret of cooking. Then she broke two eggs in the pan, and flipped them over, and I thought, I am sorry I don't remember the name of the dramatic opus. But it was a good one, and while he sat this raw ham and these crisp eggs to nourish him for a lengthy delight that I presume he merited, I got probably got, as a matter of fact.

• •

But I'm sure if Miss Harding has put in this anthology of stars, dom's favorites, it will not tell us how to cook ham and eggs. She will have to do with ethereal, light, lovely and frilly matters. We can expect her cookery to be found in her sandwiches to have the crusts cut off. That is all she seems to be good at.

• •

I'm wondering if perhaps the new electronic stoves, which turn out finished products somewhat resembling, may not prove a boon to domestic dramatists. The preparation of any meal can be drawn out or shortened to fit almost any predicament. And accidents can be arranged for a great chance by have the meal ready when the actors are. Thus Alfred Hitchcock might have solved a case by the length of time it takes to roast a turkey, but Alfred Hitchcock doesn't even need to know such a smallish point.

Anyway, all in all, I think I shall not be surprised if, in future, I shall get along on unpopular fare as best I can.

Want to Stay In Canada

(Ottawa Citizen)

Recently the Queen's Journal asked 25 engineering students in their first year if they had any curiosity whether they intended to look for employment in the United States after graduation. Twenty answered "no." Some of the others asserted unofficially only expressed a definite preference for conditions existing on this side of the border.

The survey was prompted by current reports of a serious lack of engineers in Canada. It is also assumed that a Canadian university graduate should experience little difficulty in finding a job with good pay.

Yet a great majority of these Queen's men said they preferred to stay at home because of their confidence in the opportunities to be found in this country. They appear to be prospects of continuing industrial expansion and as Canadians with a stake in what is based in it.

There was one rather pointed question in the questionnaire. If the student was not intending to make Canada primarily to escape compulsory military training in the United States" Not primarily, was the general reply, but a few of the engineers did admit that it was a secondary reason. They weren't too enthusiastic about being caught in Uncle Sam's draft.

Yet all events it is encouraging to find.. at one of Canada's great schools, such evidence of a positive faith in the future of the country. If this is a general attitude, it should do much to relieve the anxieties of those who in the past have been dismayed by the migration of so many trained young men and women.

Find Diesels Cause Illness

(St. Thomas Times-Journal)

Many men and women consult their family doctor about the mental distresses they may be suffering from, and most of them probably become relieved that the distress is brought on by overwork.

But Dr. Jackson A. Smith, professor of psychiatry in the University of Minnesota, told a conference of the American Medical Association that after examining 91 people whose emotional illness they believed due to overwork, he came to the conclusion that there were only seven true cases. In the others nagging supervision, tensions and even physical injuries were the prevailing factors.

The seven patients whose emotional troubles apparently were directly related to the stress of their work were all employees of a railroad, which switched from steam to Diesel engines. All were found it hard to acquire confidence in their ability to operate a Diesel and became fearful, apprehensive, and fearful, though their associates thought them competent.

Strength for The Day

DR. EARL L. DOUGLASS

WHAT THE DAY MEANS

Christ Jesus came into the world to save sinners.

Have faith in God.

Repent and believe the gospel.

In him was life, and the life was the light of men.

Some trust in chariots, and some in horses, but we will remember the name of the Lord o ur God.

Take my yoke upon you and learn of Me.

My yoke is easy and my burden is light.

As ye would that men should do unto you, do ye even so unto them.

Salvation to our God which sitteth upon the throne, and unto the Lamb. Amen.

Personal Health Talks

By DR. WM. BRADY

Prevention of Worm Infestation

The eggs of several parasites, which may inhabit the human intestine, notably round worm (Ascaris lumbricoides), pin worm (Oxyuris vermicularis), tapeworm (Taenia saginata) and hookworm (Necator americanus) are visible only with the aid of the microscope.

The eggs of round worms (these worms resemble ordinary earth worms and vary from a few inches to a foot or more in length) are discharged from the host in the feces and develop into larvae in two weeks, more or less, in the soil or water, but the eggs do not hatch until they enter the intestine of man or animal. There they reach the adult stage in a few weeks and begin discharging eggs.

The cycle is about the same with pin worms. These worms resemble bits of white thread a quarter of an inch long.

The most common tapeworm, beef tapeworm, may be from three to thirty feet long, yellowish flattened segments, from the minute head fastened to intestinal lining by hooks to segments, half inch wide and inch long or more, and much emotion being dispensed pro and con.

She flipped the ham into the pan, turned it once, and took off the fat. That is the secret of cooking. Then she broke two eggs in the pan, and flipped them over, and I thought, I am sorry I don't remember the name of the dramatic opus. But it was a good one, and while he sat this raw ham and these crisp eggs to nourish him for a lengthy delight that I presume he merited, I got probably got, as a matter of fact.

• •

But I'm sure if Miss Harding has put in this anthology of stardom's favorites, it will not tell us how to cook ham and eggs. She will have to do with ethereal, light, lovely and frilly matters. We can expect her cookery to be found in her sandwiches to have the crusts cut off. That is all she seems to be good at.

• •

I'm wondering if perhaps the new electronic stoves, which turn out finished products somewhat resembling, may not prove a boon to domestic dramatists. The preparation of any meal can be drawn out or shortened to fit almost any predicament. And accidents can be arranged for a great chance by have the meal ready when the actors are. Thus Alfred Hitchcock might have solved a case by the length of time it takes to roast a turkey, but Alfred Hitchcock doesn't even need to know such a smallish point.

Anyway, all in all, I think I shall not be surprised if, in future, I shall get along on unpopular fare as best I can.

The intestine of the human host are swallowed in water or on the feet of grazing cattle. The larvae, set free in the intestine, penetrate the intestinal wall, enter the blood stream and are lodged in the muscles and other tissues, where they become encysted. Man eats such meat (underdone), the cyst wall is digested and the larvae are set free, to become attached to the intestinal wall, where they grow to maturity in a few months, completing the cycle.

Besides making sure that meat is thoroughly cooked, to prevent infestation with tapeworm, these precautions are advisable to prevent catching round worms or pinworms:

Always wash the hands just before eating.

If you are in doubt about the purity of the drinking water boil it for at least one minute.

Do not let young children lie or play on the ground if it is reasonable to suppose the ground has been polluted by other children.

Discipline children, or see who has worms by boiling.

If in doubt about the purity of the water, boil it for washing fruits or vegetables.

Treat the biting habit, common in persons with pinworms, in accordance with conscientiousness. Remember, even the cleanest looking fingers or fingernails may harbor the eggs of worms (visible only with microscope).

THE PACKSACK

By GREGORY CLARK

Now whatever you do, don't interfere with the little woman in choosing the Christmas tree. Leave it entirely to her. She knows what's wood. Don't express an opinion. Just wander around and look at the tree lot, waiting to carry the tree to the car.

For you might better try to choose a hat for her as choose a tree. Women's hats are a mystery. Why, for instance, is there is a close affinity between ladies' hats and Christmas trees? Both exist in realms from which men are debarred. It is not art. It is not fashion. It is something mystical.

You or I could walk onto a Christmas tree lot, take a quick look around, and point to that one. "How much?"

It would be a nice, conical, bushy tree, just the right height to fit into the corner to the left of the chesterfield.

But, you fool, if you took it home, it wouldn't be a matter of a few minutes. Not the first thing, forgotten in an hour. No sir! It would last for days and days. All through Christmas Day, and all through the week to come, and the pale post old misfit hits the ash can.

You buy a Christmas tree, let me inform you, for one day and a half. And the way that is, nobody knows. Woe to this one, the trial run. Some are round, some are flat on one side. A dumb male can't tell. Woe to this one, the one-sider, because it would stand up snug to the wall, and the branches are long and wispy and lovely, offering themselves eagerly to the hanging of glass balls and ornaments and tinsel. Some are dense and thickly symmetrical, some are beautifully symmetrical, geometric in their perfection. Only the angels or Christmas lights would peer out from the fragrant bosky depths.

And that, I submit, is a Christmas tree lot containing 1,718 trees of assorted sizes and shapes and species, there is only one tree that is exactly suited to your home. Only one, you couldn't find it if you searched all day!

TODAY'S TALK

By GEORGE MATTHEW ADAMS

OTHERS

The more we are challenged by others as to what we have done during each day, the happier we should be, for there is no action quite so uplifting as that of self-satisfaction. If we have not been of great use, please ourselves, sooner or later we are sure to become unhappy and regretful.

The path to personal happiness is by way of the path of service to others. That which we give out keeps returning to us. It is the law of the great Creator. The time comes when you may have the immense satisfaction of thinking that you have contributed in some way to the progress and to the good of humanity.

We are all the time giving out influences. It is an unconscious process. But if this personal happiness keeps returning to us from others then it must be that we have not lived in vain. The more we influence others the more we are influenced by them. To be rich in friendship is far more glorious than to be rich in material things.

Think of the personal peace that comes from laboratories and libraries, as Pasteur once wrote. We owe more to such researchers than vances.

We ever return to them, for their gift is cumulative. There is that thought of others in every one of their triumphs. How happy we can be whenever anyone else tells us of their success. There is some unselfish deed accomplished. Others are forever blessed. Such deeds are forever stored away in thought or deed.

We should constantly ask ourselves what we have done to make our lives, a positive force in the betterment in our own sphere of activity? Out of ourselves into the lives of others is a purpose big enough, and inspiring enough. We shall have little room in which to worry about ourselves!

Improved by Time

(St. Thomas Times-Journal)

"Bright Wall Decorations Won't Help Sour Hearts" — heading. There isn't much than can be done about early married troubles. Fortunately their disposition generally improves as morning advances.

SCOTT'S SCRAP BOOK

By R. J. SCOTT

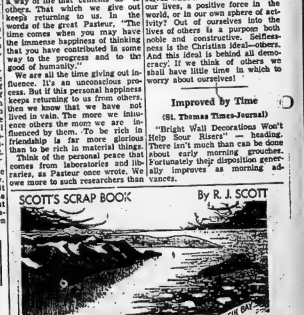

A CHRISTMAS STORY

The Coming of the King

By Norman Vincent Peale

The Light of the World

HOME TO GALILEE

Joseph and Mary made a home for their baby as best they could. They were refugees in a strange land, homesick for the land of Israel and their own village. But the baby was healthy and happy and they agreed they could ask no more.

And, back in Jerusalem, Herod's terrible crime went on. He grew more bloodthirsty and killed his own son. At last, he became totally insane and died soon afterwards.

Just as Herod died, Joseph, over in Egypt, had another dream. An angel again appeared to him and said: "Arise and take the young child and his mother, and go into the land of Israel: for they are dead which sought the young child's life."

So, once again, Joseph and Mary prepared for a journey. They loaded their faithful donkey; Mary mounted and took Jesus in her arms; and Joseph walked ahead leading the donkey.

Back along the path of Moses they went into the land of Israel on their way to Bethelehem. But, on the way, they met someone who told them that Herod's son was now the king in Jerusalem. And, warned again in a dream, Joseph took another road into Galilee and back to their own village of Nazareth.

Their house was still there and there was need of a good carpenter. It was easy to fall into their old ways again. But now Jesus was one of the happy children who watched the carpenter at work. He learned to trust in God, honor Joseph and Mary, love His playmates and neighbors and follow the Commandments. He probably wanted to be a carpenter.

But the shepherds and the wise men from the East and even wicked Herod had known that He was born to be a King. And we know it today. That is why the story of His birth and childhood is the story of the coming of the King.

(Copyright 1955)

The Face On The Stamp

The Saver of Mothers

By NICHOLAS MIKA
(Article 11)

At Christmas time the world is full of music. Music from heaven that brings the spirit of Christmas and deepest joy to every heart. There are many beautiful songs, and every country has its own. But there is one Christmas carol that is sung in every corner of this earth. Its words are simple and its music is tender and touching, but its magic power carries the message of Christmas in many languages to millions of people.

Church bells play it, choirs and countless records are produced every year. You know this song by heart:

Silent Night, Holy Night,

All is calm, all is bright . . .

It was sung for the first time some hundred and thirty years ago. It was on a cold December night. The children of the village of Arnsdorf in Austria stopped playing on the street and listened to a strange but beautiful melody coming from the tiny village church. Curious, they opened the door. The church was empty. Only the priest and the organist stood in the dim light and were singing a song that they had never heard before. The organist played the guitar because the organ was out of order. A few days before the priest had written a poem, and when his friend, the organist, heard the words, he decided to compose the music. That was the song that came from heaven to touch the hearts of mankind.

He never composed anything important before or after, and the priest was not a poet post either. They both were simple village people, but they gave one of the greatest songs in the world, more precious to many hearts than all the symphonies and operas ever written.

About this song and the two friends many legends are told and there are many versions as to how the song was sent around the world. Be that as it may, had not been for the broken organ, we might never have heard it at all. The story is, that a mechanic came to fix the organ and was so charmed with the melody which the organist played while trying out the instrument, that on the same day back home he played it for his children and friends. And from then on the song began to spread quietly around the world.

The little church still stands and graphs.

Children's Aid Endeavors To Make Christmas Spirit Live Throughout the Year

(By HARRY MULHALL)

Christmas comes but once a year and people everywhere strive to live up to its subtitle — "The Ideal Time."

But what could be more ideal or more of an ideal, than to strive to make it fall every single day of the year?

There are many people and organizations abroad around us — and they are here in this community—endeavoring to realize this ideal and make other people and organizations realize the necessity of it too.

One of the better examples of such work is the Children's Aid Society. Since Christmas is especially a time for children, the Society probably is the most appropriate example to take at this time.

For the difference between the Society and other organizations engaged in good works is that it has put philantrophy on a scientific, active basis to make it work the more readily. And a paying basis, too, particularly in the past year, as its superintendent, Bruce Kerr, is quick to point out.

MANY ACHIEVEMENTS

A glance at the records of the local Society's achievements during the past year qualifies this.

In 1954 some 63 children were admitted to the care of the Society and 76 were discharged, either to foster homes or returned to their parents.

This year, however, while 64 were taken under the society's wing some 111 were discharged,—21 of whom went back to their own homes, and the remainder placed in permanent foster homes.

These records attest an achievement of which the social workers of the Society under superintendent Kerr, are proud. Not only do they share the success of easing burdens on individual lives but they also record the success of a new program begun by the Society this year and dubbed a "preventive" program.

Object of the program was to stem the flow of children coming into the society's care. It attempts to reach its ends in two ways: (1) By having its officials work with families to prevent situations that might result in the neglecting of children and, (2) Re-establish families whose children had come under the aegis of the Society.

Says superintendent Kerr: "That this program has paid big dividens is indicated by the fact that in January, when we began our scheme, we recorded some 7,791 days of care put in on the total number of wards at a cost of $10,056.

"Last month (November) we registered some 6,687 days of care for $8,836.

"However, there are no comparative figures for the dividends paid off in human values," he adds.

There also is another happy note, he says. There has been no increase throughout the county of situations necessitating the Society's attention.

MORE WORKERS

"Because the Society now has a greater number of workers in the field than ever before, it was believed that for the first years of their operations an even greater number of children's cases would be brought to our attention.

"Peculiarly — and happily — this is not so.

"Despite an increase in the population, the actual number of children coming into our care has declined from 328 in 1953 to slightly below 270."

So much for facts and figures —and yet, they are facts that figure high in this most important of good works.

For evidence of this superintendent Kerr could, if he would, disclose many a factual account of good work, hidden between terse lines of accounting sheets and graphs.

They are accounts of human problems which he flies side by side with folders of figures and have facts in his office on Moira Street West.

They are the stories of unfortunate incidents remedied by the good work of his department. Most of them recount the little single-handed triumphs of his staff over the singleness of life. But some of them, too, record achievement on a broader scale, united into a collective effort in lending a hand with a spirit epitomized by the Society.

OUTSTANDING EXAMPLE

For instance there's this story: In the summer of 1954 a Belleville family was evicted from its home. There were four little girls in the family, one of whom had double club hands and feet and were shed from the knee legs.

Eventually they were taken by the Society and were divided into two separate foster homes. In the summer of this year their father died, while their mother was pregnant.

Since, the Society decided, the mother also had provided for the children, they re-established the family, setting it up in a home outside the city.

Then came a string of events which set this family on the path to happiness which they will be enjoying this Christmas.

The city's welfare department agreed to grant the mother full-scale assistance as an alternative to maintaining the children as wards of the Society. Next municipal red tape was glossed over when officials of the family's home township agreed to render the assistance and charge it back to the city.

When the mother was confined a member of the Red Cross Home Maker Service was placed in her new home to look after her family.

The Society for Crippled Children assisted in easing the lot of the handicapped youngster by arranging for remedial treatments to her hands and feet. Now she has discarded her steel braces.

Further, the family's shelter here settled on the child as an annual project and now provide her with special boots every month.

"The Society," says superintendent Kerr, summing up, "isn't like a vacuum. It is dependent on the community and in the course of our work every effort is made to utilize the resources of the community to help out in certain situations."

And does the Society meet much success to these ends?

"Well, I think that story is a good illustration, don't you?" asked the superintendent.

"You see, there may be lots of people who forget what Christmas means—even on the twenty-fifth. But, you know, there are lots more who don't and through the year, link one Christmas with another."

ORDER URGES

(Continued from Page 1.)

Philip D. Batson, regional civil defence administrator, estimated early today that upwards of 20,000 persons had been evacuated from homes in California, some 1,500 in Oregon and more than 600 in Nevada.

Damages estimates ran up to $10,000,000 and likely will go higher.

State and national agencies marshalled their forces for the immense relief and reconstruction job. They got a "blank cheque" go-ahead in President Eisenhower's order.

DANGER EASING

Except for the dramatic battle to save Yuba City and Marysville, flood dangers appeared to be easing for the battered northern part of California. The weather bureau said only light rain is expected over northern sectors today.

Following the levee break at Yuba City, authorities said the rampaging Feather had dropped approximately four inches and authorities cautiously predicted the crest had passed. More than 1,500 men toiled through the night at Marysville in a desperate effort to bolster the sagging levees with sandbags.

San Francisco Chronicle reporter Tim Adams telephoned from the scene:

"There is panic here. Everyone is piling into cars and taking off . . . .

"These evacuees included many persons who fled their homes in the early Friday and sought refuge in Yuba City.

CITY OF RENO HIT

Across the Sierra mountains from Marysville, the city of Reno battled to save itself from the ragging Truckee river.

Governor Charles H. Russell of Nevada has wired President Eisenhower asking that Reno and Washoe county be designated as disaster areas.

The Truckee, running through the centre of Reno, had flooded most of the downtown district, including major shops and hotels. All five of Reno's bridges were closed Friday night. Russell estimated the damage at $1,000,000.

An Army engineering battalion went to Marysville, along with the national guardsmen. 37 trucks and two amphibious ducks.

Built on a low piece of land between the confluence of the Feather and Yuba rivers, Marysville faced certain disaster should the levees—on which millions have been spent—be breached.

Water resources engineer Irvin Ingram said reports led him to believe that the levees are holding but may be weakening. The city itself was deserted except for patrols of police who had orders to shoot to kill if looters were found.

HUGE PROJECT

Egypt plans to reclaim 1,250,000 acres of desert for farming west of Alexandria in a 10-year project.

TEMPTS INVALIDS

Broiling is said to be the best means of cooking smaller pieces of meat quickly for invalids.

warned of the danger of too much ons and of an all-out war of destruction. experimentation with atomic weap-

A Merry Christmas
TO ALL
IS THE WISH OF
THE STAFF OF
GEEN — DRUGS
P. W. GEEN, President — ALWYN GEEN, Managing Director
LYLE TWIDDY, Assistant Manager
Walter Symons, Anna Foley, Arlene Glen, Jerry Butcher
Clarence Jones, Carrie Mahoney, Eleanor Clarke, Aleck Hall

NEED OIL IN A HURRY?
FURNACE OR STOVE OIL
CALL OUR EXPRESS SERVICE
At Any Hour - In Any Weather
Buy where you are guaranteed the purest oil and where reliable oil burner mechanic service is available 24 hours a day.
MOIRA-SCHUSTER LIMITED
38 BRIDGE ST. E. DIAL WO 2-4504

A Happy Christmas to you!
Seldon's DRUG STORE

To our many customers and friends —
May this Christmas be bright and gay
And filled with many, many blessings!

In sincere appreciation of the association between you and our company . . . we welcome the age old holiday custom and privilege to extend to you our heartiest good wishes for
A MERRY CHRISTMAS
and
A HAPPY NEW YEAR
Victoria and Grey Trust Company

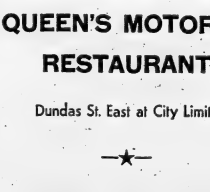

"Enjoy Your Christmas Dinner"
AT
"Belleville's Finest Eating Place"
THE QUEEN'S MOTOR HOTEL
RESTAURANT
Dundas St. East at City Limits
DINNERS SERVED FROM 12 NOON to 9 P.M.

FILMS DEVELOPED the Super-Pak way COST NO MORE!
Mercury SUPER PAK Snaps
PLASTIC RINGS Bound to be better
NEW LOW PRICE 7c. Per Print
BRING YOUR WEEK-END ROLLS TO US FOR FINISHING
LATTIMER'S DRUG STORE
"Elizabeth Arden Beauty Centre"
PHONE WO 8-5549 WE DELIVER

A String Of Lights

By DON WHEELER

We were in a dust covered box that sat in the corner of Mr. Barker's attic. All through the year no one ever bothered about us, but now at Christmas time, we knew that once again we would be the centre of attraction. Grumbling and grunting, Mr. Barker lifted our box into his arms and started down the attic stairs.

Being a rather plump fellow with a stomach that protruded so far he couldn't see his feet, he was, I regret to say, somewhat clumsy. About half way down the stairs he stumbled and our box went tumbling down the stairs. I was upinjured, but I'm afraid some of my friends suffered in the fall. A few minutes later we were all unpacked and laid on the huge dining room table.

"Well, now, let's see, John," said Mrs. Barker. "We can use this string of lights and this string and, oh! We don't want to use this old string again, John! They've been around here for years. Throw them out in the trash with these other things that were broken when you fell."

I was shocked. For years I had been used to decorate the Barker's Christmas tree, and now, simply because I was getting a little old, they were throwing me out! It is true that my popularity with the Barkers had declined through the years. When I was new I was used at the top, but each year I seemed to find myself placed lower and lower on the tree.

UNWANTED HOME

My friends, most of them broken in tiny pieces, and myself were cast upon the trash pile in the alley. I felt sorry for them. They had many years of use ahead of them had Mr. Barker been more careful, but now they could never be used again. But what of me? I wasn't broken, only a little old.

For two days I lay on the trash pile with my broken friends, and then, on the third day, a small child, who seemed to be searching the trash cans in the alley to see if he could find something of value came upon me. With a cry of delight he gathered me into his tiny hands and scampered out of the alley and to the edge of the small town, where he lived in a broken down little old house.

How glad were his brothers and sisters when they saw me! That evening they trimmed their tiny tree. It was scarcely three feet tall, and I was the principle item of decoration. One of my lights was placed at the top of the tree and the rest were wound in and about from top to bottom. Then the tree was placed in the front window and for the first time in my life I was given the task of lighting an entire tree.

That evening it snowed and snowed and the wind whistled harshly about the corners of the house. I was glad that I was in a warm house instead of being on the trash pile in the alley.

A VISITOR COMES

Suddenly there was a loud rap on the door. When Mr. Cullen opened it, I heard a man's voice ask, "Have you seen the Granger boy? He was out playing this afternoon and hasn't come home yet. We think he's become lost in the storm. The whole town is out looking for him. Would you like to help, Mr. Cullen."

Mr. Cullen quickly put on his coat and scarf and followed the man into the dark cold night.

CHRISTMAS IS FOR YOUNG

Christmas is for the young!

How many times do we hear grown-ups make this statement! Much too often.

Christmas belongs to all of us, to share, to take part in the celebration of the birth of the Saviour, the greatest event in the history of the world.

If you are planning a Christmas party for the kiddies why not brighten up the affair the Mexican way? Make plans for a "pinata" and we promise it will be the high spot of the gathering.

Widely used in Mexico throughout the year, the pinata is busiest at Christmas time, during the Mexican Christmas Festival which lasts 21 days. It is constructed of thin, fragile clay, filled with sweetmeats and trinkets, then suspended from the ceiling as a form of decoration.

It seems to some that Christmas belongs to the young because these few fail to realize that children are not engrossed with the troubles of everyday living in the fashion of their elders, They are young at heart.

For a true Christmas we need only renew our faith in the Saviour, born at Christmas time. We, too, will then be young at heart.

Mexican Custom Will Brighten Christmas Party

New Year Gatherings Are Ancient Tradition

Gathering with family and friends to celebrate the New Year is a custom older than when the date January 1 became accepted as the first day of the year.

Watching the old year out and the new year in is one of the oldest and most universal of all celebrations. The ancient Norsemen got together, although they celebrated the New Year in the spring, to wish each other health, wealth and happiness in the days ahead.

And long before this time, the Vikings built huge fires at the turn of the year to propitiate their fierce Norse gods.

FINE CHEESE

Real Roquefort cheese is made at Roquefort in France from the milk of ewes.

LATTIMER'S DRUG STORE

McKEOWN'S DRUG STORE

Our entire staff wishes you all the blessings of this holy season and joy and happiness in the years to come . . .

BELLEVILLE MOTOR CAR COMPANY, LIMITED.
14 BRIDGE STREET WEST.

Season's Greetings

The brightest light of the Christmas season is the opportunity to express our thanks for your confidence and loyalty and to wish to each of you the many joys of a Merry, Merry Christmas . . .

PARAGON CAFE
195 FRONT STREET

Greetings

To all of you who have favored us with your patronage. Best wishes for a jolly, fun-filled holiday from our entire staff!

KRESGE'S

Christmas Eve Business

By DOROTHY BOYS KILLIAN

The telephone rang just as Chris Jackson had climbed up on the stool to put the silver star on the very tip-top of the fragrant green fir tree.

"It's for you, Chris," Karen said a moment later. "Some strange man."

"They told me here at the drug store," a voice came to him over the wire, "that you might be able to fix up my car. Something's gone seriously wrong with the clutch, and my wife and I are on the way to Detroit for the holidays."

"I'm sorry, sir, but we don't have night service at my garage. We're all locked up for the night, and my assistant has gone out of town."

"Can't you come down yourself?" the voice persisted.

"Tell you what," Chris suggested. "There's a train through here at 10.00, and it's only an hour's run to Detroit. Why don't you take it on in to the city and leave your car here. I'll get at it first thing in the morning after Christmas, and you can get someone to drive you down for it then."

"The hitch is," the stranger replied, "that we've got a new bicycle and a lot of other unwrapped gifts for our grandchildren crammed into the back seat. In fact, we've playing Santa, and we've simply got to get that stuff under their tree tonight."

Chris glanced into the living room and saw Karen holding the star, confidently waiting for him to return to their trimming party.

He was about to say into the phone, "I simply can't make it," when a vision of those unknown children in Detroit crowded into his mind. When a little fellow is expecting to see a shiny, new bicycle under the tree . . . and then it isn't there—

A FINISHED TASK

An hour and a half later he straightened up beside the gleaming black Cadillac, wiped his greasy hands on an old rag and said, "There you are, Mr. Baxter. You'll get that bicycle delivered in plenty of time now."

"Yes, if I can pry my wife loose from your house," the portly gentleman's eyes twinkled. "When I left there a few minutes ago, she and your Karen were in the midst of the coziest coffee huddle you ever saw. It certainly was nice of you to send us up there to wait."

"Oh, well, it was too cold in this garage tonight to have you people stand around for a couple of hours," Chris said diffidently.

"Maybe some day you'll have a garage with all the latest and the best," Mr. Baxter smiled. "Like warm waiting rooms and 24-hour service."

Chris sighed: "I'm just getting started, you know, and of course there's another older garage already established in the village."

"I know there is," Mr. Baxter looked grim. "As a matter of fact I called them first, and they wouldn't open up tonight for love nor money. The owner was having a party or something and just couldn't be bothered."

"Well, you know how it is," Chris murmured.

A GOOD RETURN

"I know how you are," the gentleman said firmly. "And because of that I also know what I'm going to do. Here's my card—"

Chris looked at the white slip and let out a low whistle. "State Auto Club, Harold F. Baxter, First Vice-president."

"We've been wondering about the advisability of designating an official garage for the Club in this vicinity, now that the new road goes through here." Mr. Baxter went on, "and after tonight, I know we need one."

Mistletoe Once Symbol of Evil

The mistletoe, once a weapon of death, later became to be considered as a magical medicine, is now a universal symbol of love and peace.

It was with a mistletoe arrow, (according to the Norse mythology) that Loki killed Balder, the sun god after Balder's mother had obtained a promise from all living things, other than the mistletoe, that they would not harm him. Balder was restored to life and it was ruled by the gods that the mistletoe would never again be used to do harm.

Ancient Europeans considered the mistletoe a magical medicine. They carried it about with them for health and luck, and believed it a cure for ulcers and epilepsy as well as a charm promoting fertility.

The present day custom of giving a kiss of love or peace beneath the mistletoe, although a relatively modern one, is derived from the fact that down through the centuries the mistletoe has been recognized throughout the whole world as a symbol of lasting peace.

WOMEN STUDENTS

The Syrian university at Damascus now has nearly 1,000 women among its 5,000 students, against 68 in 1945.

PRODUCTION DELUXE

Argentina's production of sunflower seed, furnishing edible oil, amounted to 350,000 tons in 1953.

Santa Comes To America

Just like most everyone else, Saint Nick prospered after he came to America.

In Europe, before he reached these shores, Saint Nick was a tall, angular man who rode a bony gray mare. He hadn't been in America long, however, before he had a new name, a new face, figure and a new and better mode of transportation.

The early English settlers in this country started Santa's "new look" process. They adopted the legendary figure from the Dutch, but couldn't pronounce "Saint Nicholas." The best they could do was "Santa Kalouf," which was corrupted to "Santa Claus."

In 1809 Washington Irving in his "Knickerbocker's History of New York" charged Santa's physical appearance by describing him as a jolly fellow with a broad-brimmed hat and huge britches. He also taught St. Nick to smoke a pipe, and traded his hay burner for a wagon.

Clement Moore in his famous poem, "The Visit from Saint Nicholas," went even further. He gave Saint Nick a sleigh, twinkling eyes, cheeks like roses, nose like a cherry and a round little belly.

Future writers may try to trade Prancer and Dancer off for a jet ship and trim down Santa's waistline. It will be a tough job, for though it isn't streamlined, Santa pleases the young folks and that's mighty important.

FOUNDED IN 1426

The University of Louvain in Belgium was founded in 1926.

Christmas Rose Is Hallowed by Legend

The delicate beauty of the Christmas-rose (helleborous niger) is hallowed by legend. A poor shepherd girl, the story goes, wept bitterly as she watched the Wise Men on their way to the Christ Child bearing rich gifts when she had nothing. An angel appeared. Upon learning the reason for the girl's distress, the angel caused the ground to be carpeted with shining white flowers. The young shepherdess gathered some blossoms. When she presented her gift, the infant smiled and as His fingers touched the white flowers, the petals became tinged with pink.

TIGHT SQUEEZE

About 400,000 peasants in Chile live on farms of less than four acres per family.

DOYLE'S DRUG STORE
DIAL WO 2-3100 WE DELIVER.

Here's a melody of good wishes for all our friends that sings out: MERRY CHRISTMAS, everyone!
METROPOLITAN STORES
236 FRONT ST. WO 2-5427

TO OUR MANY FRIENDS AND CUSTOMERS WE EXTEND OUR BEST WISHES FOR A VERY MERRY CHRISTMAS.
Lipson's
STORES LIMITED

. . . this is the spirit of Christmas that began on that silent and holy night in Bethlehem. May this same spirit bless your family, bringing you all the heart-warming joy of a very Merry Christmas!
Quick and Robertson
258 FRONT STREET

TO OUR MANY FRIENDS
BEST WISHES
KAY'S
BEAUTY SALON
282 Meira W. WO 2-7550

Merry Christmas
Best wishes for a joyous holiday from our staff.
LORNE McDOUGALL
INSURANCE AGENCIES LTD.

Is the Christmas Festival Getting Too Commercial?

Every year about this time we hear the same story: Christmas is getting too commercial.

Last year, in fact, some grown-ups rebelled and said that Christmas was getting "so commercial" they intended to tell their children there was no Santa Claus.

Like little Virginia O'Hanlon, who wrote the famous "Is There a Santa" letter to the editor of the New York Sun, children are very easily disillusioned. But, like Virginia, they need only reassurance from someone they believe in to sustain their wonderful belief. It is entirely wrong for us to shatter their dreams.

Christmas is commercial in some aspects. Thousands of people earn a livelihood working the year around in toy shops or factories which produce Christmas specialties. This, in itself, does not make Christmas "too commercial," for toymakers have produced Christmas novelties for hundreds and hundreds of years. In the same vein, we can not say Christmas is too commercial, merely because newspapers, magazines and catalogues are filled with gift advertising as the holiday season approaches. They advertise spring merchandise, fall merchandise, etc., so why not Christmas merchandise, when the dominant theme is one of giving?

No—"Too commercial" is an overstatement. Christmas is too commercial only in the minds of grown-ups. If we think so, let's work to see that the "true spirit" of the season abounds about us and not attempt to take away from children the joy of one of the greatest moments in their young lives—the time when Santa visits.

For — "he exists as certainly as love and generosity and devotion exist, and you know that they abound and give to your life its highest beauty and joy. Alas! How dreary would be the world if there was no Santa Claus!"

Let there be a Santa as long as there are little Virginias.

It Can Be Wanted In Many Languages

"Happy New Year!"

As the year 1955 rolls westward from the Admiralty's date line, these words will ring out in many languages.

Should you be in gay Faree, the greeting you'd hear would be "Bonne Annee!". Down in sunny Italy, they say "Buon Capo d'Anneli" which doesn't sound too different. In Spain, it's "Feliz Ano Nuevo!"

If you have relatives or friends in Germany, they may write, "Ein Gluecklices Neues Jahr." If so, they wish you a Happy New Year. The Sewidsh and Norse greetings are different from the ones above, although they are almost the same. The Swedes say, "Got Nyti Ar," and the Norse "Godt Nyti Aar."

Any way you hear it, though, it seems the same. The three words mean not only Happy New Year but imply best wishes for all the days ahead.

Christmas Is For Giving

By MAUD McCURDY WELCH

Tomorrow was Christmas and Tommy was worried. It hadn't snowed at all, and if there was no snow to shovel, how could he make any money for Christmas?

Tommy lived in the neat farm cottage with his Uncle Pete and Aunt Lucy. Aunt Lucy had just told him he could go over and see Jimmy Reeder but be sure to be back by five o'clock. Tommy started walking slowly toward the Reeder farm, as he had a lot of thinking to do.

In the small sitting room Aunt Lucy and Uncle Pete were talking. Aunt Lucy insisted that two dollars was an awful lot to pay for a dog. They were poor people after all and could only afford to give Tommy sensible things.

Uncle Pete thought Tommy should have the puppy he wanted. He was only seven, and needed a playmate.

Tommy was walking along still slowly, trying not to think how a wonderful it would be if he could have this little puppy. His name was Blaze, and he was a runt; that's why he cost only two dollars. Tommy thought how the pup would frolic along beside him and wag his tail, and how they'd race over the fields when spring was here. But no use thinking about Blaze. He had to get a job.

It was when he was passing the big house where Mr. Robert Thatcher lived, that the idea came. Tommy went in and asked Mr. Thatcher for a job. Mr. Thatcher was said to be a bad-tempered, stingy old man, but Tommy wasn't going to be afraid of him. He said, "I need some Christmas money, and I thought you might give me a job to do."

The old man asked grumpily, "What do you want for Christmas?"

HIS CHRISTMAS WISH

Tommy explained about the dog and Mr. Thatcher said, "All right you can go to work in the orchard, cleaning out under my trees."

Tommy found the rake and other tools and went to work with vim. A little before five, the job was done. Mr. Thatcher took a look at it, and said he'd earned two dollars.

"Could you give it to me in new shiny dollars?" Tommy asked. The old man nodded. "Thought you were going to buy a puppy?"

"Nope. Can't have the puppy. Christmas is for giving."

The old man put two silver dollars in his hand. He said softly, "Glad you reminded me, Tommy. I'd almost forgotten."

Then it was Christmas. After breakfast Tommy proudly laid a shining silver dollar in Aunt Lucy's hand and one in Uncle Pete's. They were both so surprised for a moment they didn't speak. Then Aunt Lucy nodded at Uncle Pete. He left the room and they heard the chugging of the old Ford as it went down the lane.

"The dollar shines pretty, doesn't it?" Tommy asked.

"It's beautiful, Tommy. Thank you." Aunt Lucy's voice sounded choked up.

When Uncle Pete came back, he gave Tommy two packages, mittens from Aunt Lucy and shoes from Uncle Pete. "Just what I needed," Tommy exclaimed and gave them both a big hug. Uncle Pete cleared his throat, "Tommy your real present is on the back porch in a basket."

It was Blaze, the puppy Tommy gave a cry of joy. He ran back to the sitting room, the puppy in his arms. "Oh, thank you, Uncle Pete. Thank you, Aunt Lucy. Thank you a million!"

But that wasn't all. An hour later a car stopped outside and a chauffeur brought in a big basket of fruit and one filled to the brim with wonderful things to eat. Even a turkey. There was a note, which read:

"Christmas is for giving. I wish you all a very Happy Yuletide." It was signed Robert Thatcher.

Aunt Lucy and Uncle Pete looked at each other in amazement. Then Uncle Pete said: "Well, Robert Thatcher certainly did get the Christmas spirit, didn't he?"

"Everybody is so good," Tommy said. He looked down at the puppy which was now asleep in his lap.

Old Superstitions About Eating Of Mince Pies

Many writers say the mince pie originated in Germany, while others claim that its beginning is lost in the annals of history. Nonetheless, it was an essential part of the Yuletide celebration in early England.

Old superstitions held that any person refusing to eat mince pie would be unlucky for the coming year. Should he accept the invitation and partake of mince pie during the holiday season he would have the same number of happy months during the year as the number of houses at which he ate mince pie.

NEW FIND

The new find of the cosmetic world . . . a way to detect dry, greasy or normal skins, by means of the Oceana experiment. Now women will know the exact amounts of fat and moisture, their complexion needs.

Christmas Was Once A Movable Feast

Christmas was once like Easter in that it was a movable feast, celebrated on a different date each year.

St. Cyril, bishop of Jerusalem, is responsible for establishment of the universal date we celebrate today. In 337 AD, with the permission of Pope Junius I, St. Cyril appointed a commission to determine, if possible, the precise date of Christ's nativity. The theologian of the church finally agreed upon December 25, and since the year 354 this date has been celebrated.

WE EXTEND SEASON'S GREETINGS TO OUR CUSTOMERS
STEPHEN LICENCE LIMITED

Milady Shop
287 FRONT ST.

Season's Greetings
To all our friends for a happy holiday season.
LINCOLN SHOES (CANADA) LTD.
251 FRONT ST.

MERRY CHRISTMAS
THE
JOHN LEWIS CO. LTD.

O'Connor's Jewel box
212 FRONT ST.

Walker Stores Limited

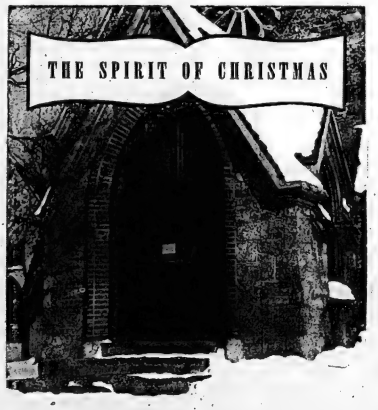

With reverent hearts we pay tribute to Him on this Christmas and hope that His teachings of Peace on Earth and Good Will to Men will find expression throughout the world. May your family enjoy the many rich blessings of Christmas!
David's
ELECTRIC LTD.

At no other season of the year are warm feelings and friendly words more fitting and sincere than at this time — We say to you — Merry Christmas.
Walker Hardware

Together

By SHIRLEY SARGENT

As Alice Danforth moved from the desk, she saw the big calendar turned to December and the latent happiness within her swelled like a balloon. She hugged her secret to herself, glad now that she had kept it from Jed. What better way to start the New Year? Of course, if Jed had been here in Weed these last two months, she couldn't have kept it, but he had been gones on sales trips for the company. She walked into the living room to study their wedding portrait taken just three years ago.

Jed's expression was radiant. He was a tall young man with dark hair and warm brown eyes while Alice, herself, was slight with honey blond hair and a smile that lent her beauty. How happy they had been, Alice thought, when they had come to the town of Weed. The first year and the second year. It had been only recently that Jed had exhibited the restlessness which culminated in his transferring to the sales staff.

It had been only recently that Alice had paid particular attention to Weed's snow-covered parks, to its homey schools and its pervading air of "typical" as she had walked its broad streets. When they had first come to Weed, she had had little time for anyone but Jed, lately she had treasured every friendly greeting, every evidence of belonging. And soon, she wondered, will my interests narrow down again?

Jed arrived home too late and too exhausted to go to the parties they had been invited to. There were tired lines in his face, especially around his eyes. "Let's just see the New Year in together," he suggested sprawling on the couch.

THOUGHTFUL QUIET

For a while the living room was broken only by the noises of the crackling fire, and the popping corn. Outside, Alice knew, snow was falling in geometrically beautiful flakes that would heap together and mean shovelling tomorrow.

Jed sat up when she brought the bowl of well-salted, buttered popcorn to him. They sat side by side, sharing the bowl.

"'Good,' Jed mumbled, his mouth too full for clear speech.

"How was your trip?" The clock read 11.45.

Jed sighed from deep within him. "All right," he said, "considering how green I am at sales. The boss is pleased. In fact . ." he paused.

Alice was aware of his intent gaze. "In fact, what?" she questioned.

Jed rose, paced restlessly. "In fact, the boss is so pleased with my progress that he'll put me out in the field regularly. Now, don't interrupt. Let me finish. We would either move to Chicago or maybe we could buy a house trailer and you could go with me."

Jed poked another log on the fire. "Of course, it wouldn't all be fun and travel, but at least you wouldn't be stuck in Weed anymore."

"Stuck in Weed," she echoed. "Who said I was stuck? Why, Weed has one of the best stocked libraries I've ever seen in a small town, and in the summer we have the band and the people are so friendly."

"But, I thought you hated it here." His square face was set in lines of utter bewilderment. "That's why I took the darn job with the sales force."

Church bells began to toll the old year out as Alice went to Jed. "Jed, dear, you couldn't be more mistaken. I love Weed, and our future lies here. A wonderful future. Why, next June we're going to have a baby."

Jed whooped and hugged her tightly, then led her gently to the couch. "A baby. Our daughter or son! In June? Are you sure?"

"Of course, nitwit, and I want him, her, it to grow up in Weed."

"Then I don't have to stay with sales and we can live here and raise our child. Oh, Happy New Year, darling Happy New Year!"

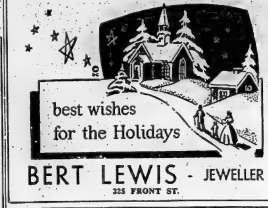

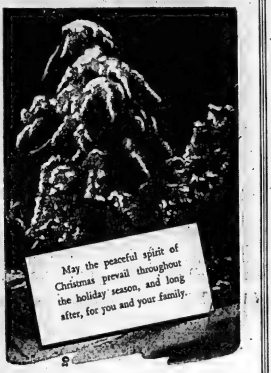

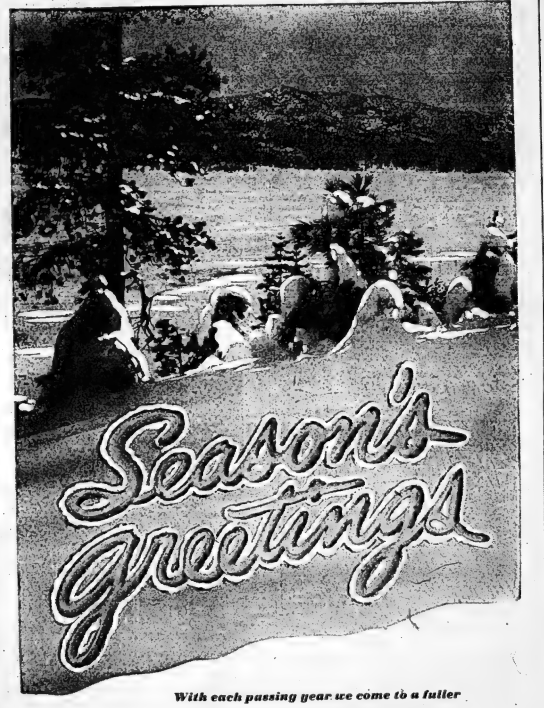

With each passing year we come to a fuller appreciation of the bonds of friendship that have been forged by our pleasant business associations. Now, at Christmastime, we would like to say thank you and may you have a very MERRY CHRISTMAS!

PERCIVAL'S

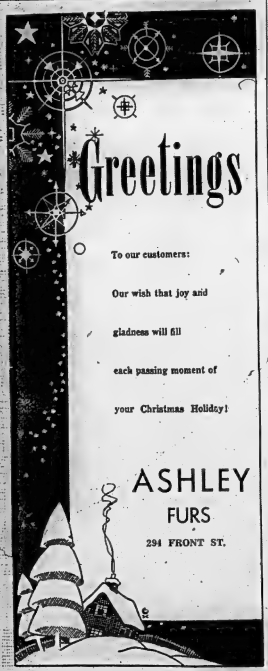

The Ontario Intelligencer

BELLEVILLE, ONTARIO, SATURDAY, DECEMBER 24, 1955

Jolly Old Saint and Famous Reindeer Heading South With Heaviest Load in Years

Editor's note: "Will Santa Claus really come to our house?" That is the most anxious question today. It is answered in the following story, written for parents to read aloud to their children. Since its first appearance in 1943, it has become a scrapbook favorite in many homes.

By HAL BOYLE

NORTH POLE (AP)—He's off! Santa Claus is on his way at last!

The jolly old saint and his famous reindeer are zooming through the Arctic skies right now, heading south.

Northern lights switched on for clear steady green—the "go ahead" signal. And the Royal Canadian Mounted Police sent Santa this message:

"We are clearing all air lanes in your path, old boy. There is no speed limit for you tonight. The sky is yours. Go as fast as you like. Good luck!"

And Santa needed that wide clear road in the sky. For his big red sled was piled so high with gifts it overflowed. It looked like a flying hayrack as it soared through the crisp cold air.

"Oh, dear, oh dear," worried Santa, just before the takeoff. "I do hope none of these presents fall out and beat some poor innocent rabbit down below. I believe this must be the heaviest load I've had in 20 years."

REINDEER LAUGH

"What is he fretting about?" sneered Donder to Vixen. "He's only riding in that sled. We have to pull it."

Vixen laughed so hard the bells on his harness tinkled in merry music. And all the other reindeer laughed, too.

As Santa Claus climbed up into the seat of the sled, puffing a little because he has gained several pounds this winter, three black and white penguins waddled across the snow in front of the reindeer.

"Here, here, get out of the way, please," said Santa Claus. Then he said, surprised?

"Why what are you penguins doing up at the North Pole anyway? You're supposed to be at the South Pole."

"We're on a vacation," said one of the penguins. "We're looking for Florida. Have you seen it anywhere?"

"Climb aboard, climb aboard," boomed Santa. "I'll drop you off there. But I must say this is the first time I ever picked up three soldiers wearing tuxedos."

Just then Mrs. Santa Claus came running out waving a long piece of paper.

"Do almost forget your list of good children," she said.

"Never mind," said Santa, "we don't need it. This year I am going to give a present to every little boy and girl, good or bad. The bad ones need it, feel sorry then, because they know they don't deserve it, nice presents will make 'em try harder to be good next year."

"That isn't according to Hoyle," said Mrs. Claus, who likes to play bridge. "First it does not reward you old softie."

Santa stood up to crack his whip in the air—the signal to be off. But then he heard a small voice crying:

"Wait, please wait."

It was Jerry, Santa's favorite little elf. The other elves gossiped with Chuny and said she was funny at making toys. But Santa knew it was only because she was so young. He liked her and knew she had a good heart.

"Here," said the tiny elf, holding up a small shiny figure.

"What's this? what's this!" grumbled Santa. "You're too late. My pack is already loaded."

"It is only for one child in the world," said Chuny. "I made it at night in my room—all by myself."

Santa took the little figure from her hands. It was a beautiful angel with butterfly wings and a robe of purest white. In her hand the angel held a small magic wand.

"It is the angel of peace," explained Chuny.

"Why Chuny!" said Santa. "This is better than all the other gifts put together. I'll see that your angel waves her wand for one day at least over every home in the land."

And he picked up Chuny and gave her a big whisker-tickly kiss on her cheek. Then he picked up his long whip again and cracked it sharply in the frosty air.

"Ho, ho, ho, here we go!" he roared. "Ho, ho, ho! Here we go!"

The eight reindeer leaped forward and the big sled began sliding through the snow. Faster, faster, faster, faster—and then they were off the ground and into the air.

Santa was on his way. And tonight, if you go to bed, he will come to your house, wherever you are.

George Medal Winner Preaches Sermon on Peace

NICOSIA, Cyprus (Reuters)—A British major who was awarded the George medal for killing a Greek Cypriot terrorist "preached a sermon" on peace to a press conference Friday.

Britan Coombe, 34, appealed to the press and public "not to deepen the rift between the peaceful citizens of Cyprus and the equally peaceful Britons" over the incident which brought him the award.

Coombe was awarded the medal for fighting off single-handedly a band of terrorists and killing leading terrorist Charalambos Moukos after they ambushed his car and killed his driver last week.

Moukos, 24, was a nephew of Greek Orthodox Archbishop Makarios, leader of the union with Greece campaign here, and British authorities had posted a reward of £5,000 for his capture.

CIVILIANS COWED

Coombe's death he has become a hero to the anti-British terrorists in the island.

The major who killed him opened his press conference by saying:

"I am now going to do something I have never done before and hope never to do again—I am going to preach a sermon.

"My feeling is that civilians in Cyprus have been cowed by the gun and fear of a handful of murderers at large in the island.

"As a result they are afraid to bring these people to justice. Last week my driver was killed by one of them and it was my duty to bring justice to the people who murdered him—aided by my personal bitterness at my driver's death.

REACTION TRAGIC

"As a result, one frightened, pathetic young Cypriot was killed and the national reaction to his death has been tragic. . . .

"You may feel I am talking like a grandmother, but there is far too much hatred here.

"The Cypriots are not accelaiming the dead man as their hero and the British press is acclaiming me as their hero. This incident instead of doing good is separating the two camps over this so-called hero worship.

"I feel there should be no jubilation over this tragedy. I appeal to all to wipe out this evil in Cyprus so that we may save the island from any more deaths, tears and sorrow."

Santa Is Very Real to Children at Christmas

Most pleasant of dreams is that of a child who can picture Santa, beard and all, as he reads the child's letter, addressed to him at the North Pole. There's a smile on the old gentleman's face as he reads and nods . . . Yes, if you're a good boy, you'll get what you ask for Christmas. (Central Press Canadian).

Comet Jetliner In Toronto for Engine Overhaul

TORONTO (CP)—Jet pilot Capt. John Cunningham and his crew will switch from air speed to ice speed tonight when they take ride-side seats for a National Hockey League game in Maple Leaf Gardens.

The 10-man crew, grounded in Toronto for Christmas with technical trouble in their British four-engined Comet III jetliner, will watch some low-level manoeuvring between Toronto Maple Leafs and Chicago Black Hawks. Sunday they will take Christmas dinners in Toronto private homes.

The plane developed engine trouble Thursday, shortly after taking off from Montreal for London on the first lap of a 20,000-mile global test flight. The 70-ton plane returned to Montreal and Friday flew into Toronto on three engines for a complete overhaul. Officials of de Havilland Aircraft of Canada Ltd., said the defective engine may be replaced with one flown from Britain.

A PROTOTYPE

The Comet III is a prototype, forerunner of the Comet IV expected to go into commercial operation later. The big silver plane left Hatfield, England, Dec. 2 and flew via Egypt and India to Sydney, Australia. It hopped to Auckland, New Zealand, Fiji and Honolulu and touched down in Vancouver Friday. Sunday it flew to Toronto in three hours, 55 minutes.

Capt. Cunningham was also scheduled to land at Downsview airport in northwest Toronto Friday but restricted visibility forced an instrument landing at Malton.

Later Capt. Cunningham made the 814-mile hop to Downsview in a matter of minutes.

The Comet was wheeled straight into a hanger for inspection. It joins two predecessors at Downsview. Comets owned by the RCAF and grounded after two early-model Comets exploded over the Mediterranean with the loss of 56 lives.

The Christmas Story

I love to hear the story, of that first glad Christmas night
When the shepherds on Judean hills looked on a wondrous sight;
When the radiance of God's glory wrapt the hills in mystic glow
And the watching shepherds wondered on that night so long ago.

I can hear the angel speaking to the shepherds on the hills—
"Fear ye not I bring a message," with what joy my spirit thrills;
And I listen to the story of a Saviour sent to men.
Of the Christ-Child in the manger o'er the hills at Bethlehem.

Then I hear the angelic choir on that night so calm and still
Filling all the air with music. "Peace on earth to men good-will";
"Glory be to God the highest", how the gladsome notes prolong!
As I listen with the shepherds to the angels' Christmas song.

And I follow with the shepherds o'er the hills so far away
And with them I hasten onward where the town of Bethlehem lay,
Where we find the little Christ-Child in a manger rude and old,
Oh! how thrilling is the story though its been so often told!

Oh! it is the old, old story but to me it's ever dear,
Bringing in the Christmas spirit, Christmas chimes and Christmas cheer;
And the world will grow the brighter, better still the souls of men,
If we tale to heart the story of the Babe of Bethlehem.

—HELEN B. ANDERSON.

Traffic Deaths Start Climb In First Hours of Weekend

CHICAGO (AP) — Traffic deaths in the United States climbed steadily during the first hours of the long Christmas weekend holiday.

First reports showed at least 45 persons had lost their lives in motor accidents. Nine other violent deaths were reported, six in fires and three in accidents from miscellaneous causes.

A rash of traffic accidents in the Chicago area — more than 500 in five hours Friday night — resulted in 10 deaths. Police said the accident rate was the highest ever for a Christmas holiday season.

The National Safety Council has estimated that 560 persons will be killed in traffic mishaps during the 78-hour holiday period — from 6 p.m. Friday to midnight Monday local time.

Of the six killed in fires, three were Dominican nuns who perished in a fire which destroyed Our Lady of Grace monastery in North Guilford, Conn., during 50 other nuns escaped.

Driving conditions were hazardous in many areas hit by rain, snow and fog. Fog extended over sections of the upper Mississippi valley, the Ohio valley and parts of Illinois and lower Michigan. Snow covered wide areas in most of the northern border states. New England and parts of New York and Pennsylvania. Rain continued in the far west.

From Arab-Held Bethlehem To Frozen Poles of Earth World Welcomes Christmas

By THE ASSOCIATED PRESS

Christians, wherever they are in a troubled world, turned their thoughts today to the little town of Bethlehem as Christmas observances again emphasized age-old hopes for peace and goodwill.

In Arab-held Bethlehem, within sight of the closely-guarded Jordan - Israeli demarcation line, everything was ready for the traditional Christmas Eve pilgrimage and midnight church services. Despite the lifting of a curfew after five days of political rioting in Jordan, the atmosphere continued more tense than usual.

Fewer visitors were expected this year for the ancient ritual of midnight mass in St. Catherine's church adjoining the Church of the Nativity.

From the winter-darkened top of the world where Canadians and Americans are building the DEW (Distant Early Warning) radar line, to the Byrd expedition on Antarctica, it was the same story. Christians were together in thought if not in fact.

Queen Elizabeth was with her family at Sandringham, the 7,000-acre estate in Norfolk where the Royal Family gathers for Christmas. Her Queen will make her customary broadcast to the Commonwealth and Empire Christmas Day.

Pope Pius made his 17th consecutive Christmas Eve appeal to day for peace and goodwill among men. His message will be carried in 26 languages during the next five days.

The annual Christmas midnight mass also will be broadcast from the Vatican (at 6 a.m. EST).

The Pope has a brightly lighted Christmas tree, a gift from Germany, in his apartment. He receives the tree each year from a friend of the days when the pontiff was apostolic nuncio in Berlin and Munich.

Teller Gambles Holdup Bandit Was Bluffing

TORONTO (CP)—Teller James Lavery, 26, Friday gambled that a bandit who threatened to blow the bank "sky high" was bluffing. He won out.

Police said the bandit passed Mr. Lavery, an employee at the Imperial Bank branch at Gowntown Yonge and Queen streets, a note which read:

"This is a stickup. Give me $6,000 or I don't care. This satchel is full of enough nitro-glycerine to blow us all sky high. Merry Christmas."

Mr. Lavery read the note, saw no bottle, left the floor behind his counter and punched an alarm button.

The bandit ran out of the bank and disappeared among Christmas shoppers.

"I hope you get a bonus this Christmas, Sidney" — I've just spent it. .

Legless Veteran Given Real Break, Pension Restored

WASHINGTON (AP)—The Veterans Administration Friday reversed itself and restored the monthly compensation payments it had cut from the pension of a legless Second World War veteran involved in a loyalty case.

The VA's decision, a reinstatement of Kutcher's $329 a month, which had been suspended Nov. 30 by a regional office pending investigation. The VA's action came a few hours after the New York Post printed a story about Kutcher's difficulties. In addition to his compensation trouble he lost his job and was threatened with eviction.

A VA spokesman said the payments were restored because of a "sense of fair play and to prevent hardship on the veteran" after Kutcher's lawyers had protested.

The action was made by Washington headquarters pending a determination of unannounced charges against Kutcher, who has been unemployed since 1948 when he lost his job as a file clerk in the Newark, N.J., VA office because of membership in the Socialist Workers Party.

ON THE LIST

This party, generally described as the Trotskyite wing of the Communist movement, is on the attorney - general's subversive list. Trotskyites for years have been a bitter odds with the Communists in command in Russia.

In New York, Kutcher said he is glad his pension has been restored, since that was the only means of support he has. He expects to come to Washington next week for a hearing on the issue of his loyalty.

Kutcher said: "The only thing I've ever said is that I prefer a socialist system of government to capitalism and that it should be accomplished by constitutional means. There certainly is nothing illegal about that."

Last Monday he won a court stay against being evicted with his parents from their home in Newark.

2,586 Lives Lost In Road Crashes During Past Year

By THE CANADIAN PRESS

So far this year 2,586 lives have been lost in highway-traffic accidents in Canada.

With seven days of 1955 left, the fatality toll already is larger than the 2,457 deaths reported in 1954, a Canadian Press survey shows.

With the start of the Christmas holiday period Friday night, officials predicted the 1955 toll will go still higher before the new year.

Traffic fatalities in Canada have climbed steadily since the end of the Second World War.

There were 1,663 traffic deaths in 1946; 1,759 in 1947, 1,976 in 1948; 2,276 in 1949; 2,270 in 1950; 2,412 in 1951; 2,701 in 1952 and 2,908 in 1953.

BASIC TOTAL UP

Sharpest increase this year was in Saskatchewan. The province reported 120 highway deaths to date, compared with 70 at the same time last year. Road deaths for the whole of 1954 were 74. Police said faster cars on flat, straight prairie roads may account for part of the increase.

Ontario headed the fatality list with 1,002 deaths for 11 months of 1955, against 928 for the corresponding period of 1954. During the same 1955 period 1,601,211 motor vehicles were registered against 1,476,618 last year. In both years the death rate for each 10,000 vehicles was 5.

In Quebec 674 were killed in traffic accidents by Dec. 15, 499 adults and 205 children. The 1954 figure was 626 killed, 429 adults and 126 children, but there were 60,000 more automobiles on Quebec roads this year.

At the low end of the list were Newfoundland and Prince Edward Island, although both topped last year's figures. Newfoundland reported 44 deaths by Dec. 21 against 34 for the whole of last year. The death rate increased with the number of motor vehicles. In Newfoundland this year there were 6,000 new registrations.

P.E.I. HIGHER

Prince Edward Island also reported higher death figures—15 by Dec. 21 against 12 for the whole of 1954. Five of 1955's fatalities occurred in one accident at Clyde river, Aug. 10.

New Brunswick reported 174 deaths for 1955 up to Nov. 30, against 166 for the same period last year. In Alberta 206 were killed by Dec. 20 against 205 for the whole of last year.

A sharp drop in Nova Scotia traffic deaths were recorded. 115 to Dec. 20 against 149 for the same period last year. In Manitoba a decline in deaths was attributed to a driver - training program and safety drives. Figures to Dec. 20 for both years showed 96 deaths in each against 114 last year.

A small decrease in British Columbia deaths was recorded. Deaths in 1955 totalled 205 to Dec. 20 against 211 for all of 1954.

SKIPS PUBLICATION

ALPENA, Mich. (AP)—The Alpena News, an afternoon newspaper, will skip publication today because of the newsprint shortage. The News also skipped publication last Saturday for the same reason.

Kremlin Agrees to Let U.S. Distribute Magazine in USSR

By JOHN M. HIGHTOWER

WASHINGTON (AP)—State department officials believe that despite the failure of the Geneva foreign ministers' conference, a gain may be willing to lift its Iron Curtain further in the next few months.

The state department announced Friday that the Soviet government has agreed to permit the United States to distribute a Russian-language magazine in the Soviet Union. This means revival of the magazine America, which was suspended in July 1952 after the Russians had sharply curtailed distribution.

Director Theodore C. Streibert of the U.S. information agency, which will prepare the magazine, said the first issue will be ready in three or six months.

In return, the Soviet embassy here will resume publication of an English-language magazine for the first time in more than three years. The Soviet embassy said its plans are tentative, and no name for its publication has been chosen.

Under the deal both magazines are to be distributed commercially. They are to deal with cultural and other subjects bearing on the life of each country but stay away from controversial expression of opinion on East-West issues.

The Soviet agreement came at Western urging. The two sat side by side at the Geneva foreign ministers meeting in October, when the Western Powers tried without success to get the Russians to agree on a many-sided program of travel and information exchange.

The fact that Russia now favors publication of the magazines is regarded by state department officials as evidence that there may be other agreements of this kind which it is willing to make over a period of time.

When Christmas Day Was Kept Secret

By Helen Cathcart

Is Christmas becoming too commercial? Is it becoming too absurd a racket with its department store Santas, halfprice Christmas cards and canned Christmas pudding?

In England over 300 years ago a zealous reformer named Richard Matthews decided that the whole Christmas season had got out of hand . . . so he began tugging every string he knew to have Christmas abolished.

Misery Matthews thought it a wicked waste of good timber to burn outsize Yule logs . . . and a shameful delight to feast on boar's head, the forerunner of the Christmas turkey. These were the days when England became a republic under the puritan dictatorship of Oliver Cromwell. And all too soon 'Misery' and his crusade had their way.

With a stroke of the pen the fiat was published, "That no observation, merriment or religious service shall be held of Five and Twentieth day of December, commonly called Christmas Day."

The results were startling. For sixteen years Christmas was officially banned in Britain—and for sixteen years it was celebrated in hush-hush secrecy behind closed and locked doors.

Military patrols tramped the streets on Christmas morning, sniffing for festive cooking smells. They had the right to search kitchens and peer into ovens. And all meat found being cooked was confiscated unless the soldiers could be bribed.

Shops were forced to stay open, but in nearly every case doorways and windows were blocked with bales and bundles. The shop-keepers pretended to be stock-taking while, in reality, Christmas celebrations were held behind the sacks.

Actors found guilty of appearing in pantomime and other shows were tied to a cart and whipped through the streets. Theatres were raided and closed, and the props and scenery destroyed. At one theatre, where an audience was caught in the act of listening to 'a carnal abomination called Dame Turtle,' forty people were fined. They were a minority who failed to get away during the wild rush to escape through doors.

Clergymen who dared to stage Christmas services were marched off to prison. At one time eighty parsons were lodged behind bars, awaiting trial for supporting 'heathenish customs and popish superstitions.'

Some Christmas services were held in cellars. But John Evelyn, the diarist, was one of the people who dared to celebrate publicly at Exeter Chapel. 'The chapel was surrounded by soldiers,' he wrote, 'and the assembly kept prisoners. But before the arrests were made and in defiance of the soldiers who stood on the altar steps with levelled muskets, the congregation took Communion.'

The newssheets of the day were forbidden to mention Christmas but there were plenty of propagandists who tried to tear peace and goodwill to pieces. A bigot who styled himself "Zeal-of-the-Land-Busy" published a treatise against the dreadful vice of kissing under the mistletoe and a writer named 'Tribulation Wholesome' ranted against the dangers of the flowing wassail bowl.

In Sussex villages farmers who dared to arrange a Christmas barn-dance were clapped into the stocks and there secretely regaled with Christmas pudding by their friends. Even a Punch-and-Judy show was an unlawful exhibition.

But at Bury St. Edmunds, where December 25th was ordained for 'business as usual,' 150 apprentices revolted and threatened to set fire to any shop that opened.

The mayor of Canterbury hurriedly read the proclamation that Christmas should not be observed — and then instantly rushed back into his house and barricaded his doors. Through the streets of the town grim armies of Kentish men marched to his front door, smashed all his windows and set blazing faggots against the walls.

The constables were called out, and in the ensuing free fight the sheriff was knocked out and several people injured. When the ringleaders of the riot were jailed, their comrades rushed the prison and released them.

From Oxford to Ipswich the supporters of Christmas rallied in similar riots. In a secret printing press in the inner Temple resistence men worked day and night turning out a tract, "Proving the Nativity of Our Saviour to be on 25 of December."

In Newcastle a group of constables burst in on a family group when illicit merrymaking was at its height. Three of the policemen joined in the fun . . . and three others were ducked in the Tyne.

The attempt to abolish Christmas, in fact, was not a success. "The people of England do hate to be reformed," a killjoy spokesman reported to Parliament.

Cromwell's so-called Parliament sat as usual on Christmas Day . . . but in the cellars wine Guy Fawkes had been arrested only fifty years before their rapscallion servants staged a secret Christmas party in whispers.

In May, 1658, King Charles II rode in triumph into London. And next Christmas a new carol was loudly sung from door to door.

'Now thanks to God for Charles' return
Whose absence made old
Christmas mourn'.

Season Greenery Will Make Home Echo Christmas Spirit

Did you ever notice that the prettiest homes around the community at Christmas are the ones decorated liberally with the green things of the season? Their festive appearances is obtained easily with proper display of such things as evergreens, berries, seed pods, and pine cones.

These simple decorations are readily available to most everyone at no cost and to use an old expression: "The woods are full of them."

A trip into the country to gather them can also be turned into a pleasant excursion for the whole family and a brief rest period from the "getting ready" for Christmas company parties, and holiday affairs.

One word of caution, however: Don't kill trees or bushes. Prune carefully when selecting your evergreens.

The Christmas tree—whether large or small—should be the centre of the decorations. Place your tree in front of a window, so that its bright, cheerful glow can be seen from within and without. Decorate the tree with balls of red, silver, blue and green, strands of popcorn and various decorations that are saved from year to year.

Be sure to hang a rope of evergreens, a spray or wreath on your front door—these signify to many who pass your home that you are celebrating this joyous season.

A rope of evergreens requires approximately four or five yards of rope. The place you plan to use it will determine the exact length. Next, attach several short lengths of wire, short sprays of evergreen, balls, bows, red berries or bells. Place a bunch of evergreens against the rope and fasten in place with the wire; in other lands.

repeat until the rope has been completely covered. The rope may be draped over the door frame, mantel, or along the stair rail. Pick out other spots where additional decorations, like berries, balls or bells will add to the effectiveness of over-all appearance.

HEALTH NOTE

Diabetes, if neglected, may lead to such disabilities as blindness.

SCOTTISH CUSTOM

Hansel Monday, first Monday of the New Year, is the equivalent in Scotland of Boxing Day

Care for Children

Christmas to us means gaiety and plenty, but to many millions in Europe and Asia there is no holiday but only a tougher battle for survival with the onset of winter.

In the spirit of Christmas Canadians can help through the Care of Canada Christmas campaign. $1 mailed to Care, Ottawa, will send a 22-pound package of life-giving food overseas. For $1 Care will deliver a package in your name where it will do the most good.

Best wishes
BLACK'S MEAT MARKET
23 BRIDGE STREET EAST

AT THIS JOYOUS CHRISTMAS TIDE, WE SINCERELY THANK OUR CUSTOMERS AND FRIENDS FOR THEIR PATRONAGE AND CONFIDENCE SINCE WE OPENED OUR BELLEVILLE STORE IN MAY OF THIS YEAR.

WE WISH YOU AND YOURS
A MERRY MERRY CHRISTMAS
AND
A HAPPY NEW YEAR

CHRISTMAS HOLIDAY STORE HOURS
STORE WILL BE CLOSED MONDAY AND TUESDAY, DEC. 26-27 AND OPEN WEDNESDAY MORNING, DEC. 28.

Simpsons-Sears
329 FRONT STREET

Merry Christmas

MANAGEMENT & STAFF
HONG'S CAFE
174 FRONT ST.

Merry Christmas

Christmas gives us an opportunity to express our appreciation of your kind friendship and loyal patronage; we extend our thanks to our many friends and patrons and hope that the Christmas Season will be memorable.

JACK IRELAND
AND STAFF

IRELAND'S
Furniture and Appliances

Christmas at Sandringham as It Really Is

By Ronald Garth-Davis

Stationmaster Hodge has brought out his frock-tailed uniform and the red carpet is ready for unrolling at Wolferton Station. Two miles away, at Sandringham House, housekeeper Mrs. Robertson has supervised the special preparations in the scores of guest-rooms. All is ready once again for the Queen's great Christmas party at her country home.

The Sandringham house party is always the Royal Family's gayest and most festive gathering of the year. Nowhere, surely, is Christmas celebrated in more gladsome spirit.

Picture to yourself the crackling log fires, the flow of lamps on brocades and panelling, the avalanche of Christmas cards. From the moment when the fairy lights suddenly gleam on the Christmas tree and the Duke of Edinburgh flings open the front-door to the carol singers, Christmas at Sandringham goes with a swing.

To add to the merriment, two members of the Royal Family — the Duchess of Gloucester and her niece Princess Alexandra of Kent — celebrate their birthday on Dec. 25th and anniversary greetings and surprises enhance the Yuletide excitement.

LOTS OF ACTIVITY

Nowhere, surely, is there such a bustle of friends and relatives, so many young people scampering up and down the great staircase, nowhere such an interchange of brightly wrapped gifts. And nowhere in all the royal domains is there another house as large and comfortable enough to contain it all.

"We call it the royal hotel," the Queen's father, late King George VI, once told a friend, and Sandringham is in fact the only royal residence where every member of the Royal Family can be housed simultaneously, together with friends and personal staff.

When the Queen's great-grandfather, King Edward VII, bought the original lands for £220,000 — lavishing another £200,000 on the house — he intended to entertain as many as 100 people to shooting parties. Since then, the house has twice been extended. The main frontage alone is over 800 feet long. If guests want to enjoy a mile constitutional they have only to step outside the house and walk around it twice.

The sheer size of the rambling Norfolk mansion is part of the fun. A story is told of a peer who was trapped in the Serapis Room, one of the largest apartments in England, when the electric lighting failed. He floundered around in the dark for over four hours — according to the legend — before he found the way out!

LOTS OF DECORATIONS

Merely in decorating the house at Christmastide, Mr. Cook and his gardeners estimate that they gather nearly a ton of holly and mistletoe, besides flowers from the battery of greenhouses. In addition, Head Forester Jimmy Brown brings in at least six royal Christmas trees.

There is a 18-foot giant to stand in the ballroom, a big tree for the drawing room, spruce for the steward's room and the staff dancing room, a gift tree for the parish church of St. Mary Magdalene and, of course, the not-to-be-forgotten nursery tree for the Duke of Cornwall and Princess Anne.

So large is the Christmas party, indeed, that chaos would ensue if everybody arrived at Sandringham at once. Extra staff begin travelling down from Buckingham Palace, Clarence House and Windsor, nearly a week before hand and the station staff at Wolferton handle a startling array of mysterious parcels and packages.

On Christmas Eve, when the assembly is complete, there is much enjoyable coming and going as members of the Royal Family and their guests call on one another in their rooms. This is a true family reunion, with cheerful gossip and affectionate banter so oblivious of the Sandringham clocks — still always kept an hour fast! — that dinner that night is usually on the lines of a help-yourself - running buffet.

Guests wander in desultory groups of three or four towards the dining room, never knowing whom they will encounter. A friend of mine once discovered George VI supping all alone. "I can recommend the cold game pie," he observed, "though I've a reason for thinking it's rabbit.

CAROLLERS PERFORM

Often a highlight comes with a signal from the gatekeeper that the carollers are on their way. With a local nurseryman and an ex-lady's maid to lead them on the fiddles, a 20 to 30 choir of 20 generally comes up from Dersingham. Complete with an old-fashioned hurricane lamp on a pole, they sing the first carol before the door is opened and they are shown into the drawing room.

Around the fireside, the Queen Mother, Princess Margaret and others join in the old, familiar songs before the waits are rewarded with coffee and sandwiches and a generous donation.

Ghost stories, too, are bound to crop up, for the Sandringham ghosts have the proper tang of authenticity. The Duke of Edinburgh's uncle, Prince Christopher once saw the face of a woman framed in his mirror at Sandringham. She was wearing a little black mask, and her expression was one of beseeching entreaty, but when he turned round nothing was there.

The sequel came next day, while paying a neighborly visit at nearby Houghton, when he found in the picture gallery a portrait of the same lady, carrying an identical mask. It turned out she was a Houghton ancestress who had vainly petitioned the Court against her husband's cruelties!

One guest once saw an apparition in a burnished helmet in his bedroom but he proved to be a fireman who had come to his rescue. This was on the occasion of the Sandringham fire sixty odd years ago when thirteen subsequently crowned heads lined up with water buckets and seven fainting princesses were laid on the lawn.

Nowadays the only other spook is a bearded figure, curiously like the Queen's husband in build, who flits down the corridors in Santa Claus robes!

SANTA MAKES VISIT

On Christmas morning every child in Sandringham wakes to find that Santa has paid a visit with well-charged pillowcases and fully stuffed stockings. The main gift opening, however, is reserved for the afternoon. Breakfast in one's room is the order of the day. (The birthday girls each find a special posy on their tray.)

Later comes the Christmas morning visit to the ivy-clad estate church, a picture of white and granite in a snowfall, and whenever possible the Queen makes a point of walking across the park. At the church gate there is always a large crowd of visitors. At one time every servant in the household was compelled to attend church and villagers complained they themselves could find no room.

Nowadays the church is thronged by so many visitors that there's often no space for rightful worshippers from the household.

Even on Christmas Day the Queen is not free from her 'boxes', those red despatch cases that pursue the Sovereign with state business.

Preperations for her customary world broadcast are also afoot, and Her Majesty receives one of the B.B.C. engineers and takes a voice test. Main festivities, in fact, must still wait on royal duty. After a light lunch, the Queen makes her way to her study, a small and intimate apartment overlooking the terrace garden.

IS STILL NERVOUS

Though a veteran of over 200 broadcasts, the Queen still confesses to nervousness as the microphone flash lights give their 'ready' signal. Even the foolscap pages of her manuscript are separately arranged flat on the table to avoid the rustling of paper. Though addressing the world the Queen is perhaps aware that she faces critical family ears, for her relatives listen like the rest of us around the radio in the drawing room.

As the Duke makes a tape recording of her speech and gives the Queen her first playback. And almost before the comments and discussion have died away, he gives his wife her main Christmas gift, for now at last the time has come when the Queen can relax and enjoy her own Yuletide.

A myriad fairy lights shine from the Christmas tree. Everyone has gifts to give or receive, and an array of tables is ready on which the recipients can take separate piles of their presents. Sandringham is a house of wonderful treasures but the Christmas gifts of royalty are often pleasant home-made presents, true tokens of affection. Princess Margaret knitted the Duke of Edinburgh a cardigan one year. At art exhibitions the Queen has a watchful eye for modern paintings that will please the Queen Mother.

During a lull in this gale of Christmas trimmings and wrappings the Queen and her husband go to the ballroom where all the staff assembled. Christmas dinner in the steward's room proved a gay occasion. Veterans of the royal service unbend to crackers and paper hats, but now they have a moment of prideful loyalty.

The men — pages, wine butlers, footmen, gardeners — wear their medals. The women — housemaids, cooks, kitchen maids, stillroom maids — wear white gloves. Beneath the great tree are piled the gifts. The steward calls the names in order of household careful treasurers but the royal servants walk forward for their gifts.

They bow or curtsey. For each the Queen and the Duke have a present.

KEEPS LIST IN MIND

Incidentally, this always helps to settle an awkward royal problem. Throughout the year members of the Royal Family must visit many bazaars and exhibitions and cannot leave without making several purchases. The Queen never buys for herself, but usually has in mind that little list made up by the Buckingham Palace housekeeper, Mrs. Ferguson. On it members of the staff have candidly confided what they would like for Christmas — linen, lamps, gloves, scarves and so forth.

Yet the royal servants also have their own surprise and a member of the staff usually has a little speech to make as he hands over a gift to the Queen which has been the subject of palace subscription lists for weeks and weeks before hand.

Almost too soon — as with every Christmas household — it is time for tea . . . a children's party with iced cake and bonbons . . . often followed by a more restful film show.

With provender from 1,700 acres of Sandringham farms, appetites must wait in reserve for the evening meal, the true Christmas dinner. Though most members of the Royal Family prefer to eat sparingly, it is a cheerful and sumptuous spread. The candles gleam on the pale green walls, the crackers spill delightful surprises.

Afterwards, with valuable furnishing moved safely out of the way, there are favorite games of snapdragon and blind man's buff and of course charades at which the Queen Mother is so exceptionally good. Jollity reigns supreme. This is Britain's Royal Family's Christmas — the traditional embodiment of goodwill to all men.

With all the happy wishes
That come to you today
We'd like to add, from all of us:
A MERRY CHRISTMAS DAY!
MANAGEMENT & STAFF
ROBLIN DAIRY
194 COLEMAN STREET

SEASON'S GREETINGS

To our many friends we wish you the Happiest Holiday & the Merriest Christmas, ever —thanks for your patronage!
CHECKER
— RADIO TAXI —
DIAL WO 8-6464

GREETINGS at CHRISTMASTIME
May your Holidays ring with joy and laughter, and may Christmas bring you the best of everything!
from the Management and Staff of
GIBBARD HOME FURNISHERS
NAPANEE

Christmas joys to our friends...
May the gentle spirit of the Prince of Peace gladden the hearts and homes of all our many true friends and customers...

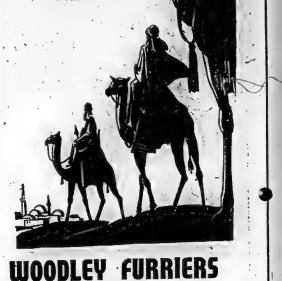

WOODLEY FURRIERS
273 FRONT STREET

CHRISTMAS CHEER
Foremost among our pleasures at this holiday time is the opportunity to send greetings to our many friends and customers for a joy-filled season and the Merriest Christmas ever . . .
MANAGEMENT & STAFF
HOUSTON'S
75 ST. PAUL STREET

The Blue Silk Dress

By SALLY SANDUSKY EADS

Nancy Fowers counted her egg money, then put it into the teapot and set it on the mantel. There was more than enough to pay for that pretty blue silk dress she had tried on at The Style Shoppe. Cyrus would be mighty proud when he saw her in that dress. He was going to town right after dinner to try to swap cars with Tom Newell, but Cyrus would have to pay boot. Nancy hoped the boot would not be too much, because Cyrus had his heart set on having that almost new car for them to drive to the New Year's party.

She glanced at the kitchen clock. "My goodness! Cyrus will soon be here for his dinner."

When Nancy saw Cyrus walking slowly down the snow-covered path toward the kitchen door, she said, "Somethin' musta happened." He looked tired, and disappointed. She hoped somebody else hadn't traded for Tom Newell's car. Well, she wouldn't ask for awhile.

"What's the matter, Cyrus Fowers?" she asked when he had finished eating.

"Nothin, Nancy, only I've decided against tradin' for Newell's car. I'll have the old one greased and washed, and it'll look pretty good, again' to the New Year party."

"Cyrus Fowers, you know better, that," Nancy accused, "You was proud when we was young, and you've not changed. Why, you used to take me to the parties in the finest rubber tire buggy in the county. Your horses always matched your buggy in looks, and you still want a good lookin' turnout, when you go some place."

Cyrus laughed. "And I had the prettiest, best dressed gal of all."

AN OLD STORY

Nancy smiled. She'd heard that before. She started clearing off the table. "Cyrus, tell me the truth. Why did you change your mind about tradin' for that same-as-new Ford car?"

"Nancy, you're too inquisitive. But the truth is, I had Bud Carter take my bank book to town this mornin,' and have it balanced. We lack fifty dollars havin' enough boot money. I could borrow it, but that would worry you and me both."

"Uh-huh." Nancy reached for the teapot and laid thirty-three dollars on the table in front of Cyrus. "Now, get to town and trade for that car before somebody else beats you to it."

"No, Nancy. That's your dress money." He pushed the money away from him.

"Shucks, I don't want a new dress. Get goin' before I spill dishwater on you."

A GOOD CRY

After he was gone, Nancy sat down and, woman like, had a good cry. It had been so long since she'd had a new dress but she wanted Cyrus to have the car he'd set his heart on.

She mended and pressed an old dress to wear. Late in the afternoon, she went to the barn and fed the cattle and horses, and milked the cows. Then she locked up the chicken house. It was getting dark when she saw Cyrus coming into the driveway. She wouldn't get to see the new car until morning.

Cyrus was laughing when he came in. "I found a place in town where they paint cars, while you wait, and fix them to look like new. They said our car was in good shape." He was holding something behind him.

"You don't say! Cyrus, what's that you're holding behind you?"

He grinned and set a dress box on the table. "Since we only had a paint job to pay for, I knew we could afford something else for the party."

Nancy took off the box lid and lifted out the blue silk dress. She smiled, then her face crumpled. Cyrus really had wanted her in have the dress. She mustn't cry.

"Cyrus," she scolded. "I told you to get the Newell car. But you can't trust a man to do as you tell him."

Cyrus grinned again. A Happy New Year grin.

Make Christmas Cut Flowers Last Longer

The proper care of cut flowers during the Christmas season can greatly increase their life, says Prof. R. Goodwin-Wilson of the Horticulture Department, Ontario Agricultural College.

The woody stems of such flowers as roses, chrysanthemums, and carnations should be cut at an angle as soon as the flowers are received, in order that the bases of the stems will not be blocked off from getting water. Only a quarter or half an inch need be cut off. To help remove air bubbles which plug the stems and cause early wilting, especially of roses, the stems should be placed in warm water of 100 to 120 degrees Fahrenheit (just above body temperature).

When the flowers are not needed for display, as at night, or if the home is empty, they can be made to last longer by moving them to cool (43 to 45 degrees Fahrenheit), moist room.

To prevent the accumulation of bacteria which plug the stems of the flowers, chemical preservatives may be added to the water. These can be obtained commercially in a number of forms, or one may be made at home by dissolving one ounce of hydrazine sulphate in one quart of water. Two teaspoonfuls of this solution, together with a tablespoon of sugar in each quart of flower water, will be sufficient. An alternative is to change the water, cut the stems, and rearrange the cut flowers each day. Contrary to popular opinion, aspirin will not increase the life of flowers, says the O.A.C. authority.

79 YEARS AGO

Railway connection between Nova Scotia and central Canada was established in 1876.

CITY DWELLERS

About 80 per cent of the population of the United Kingdom live in towns and cities.

To wish you, every one,
A MERRY, MERRY CHRISTMAS
TOTS 'N' TEENS
253 FRONT ST.

TO OUR FRIENDS
A MERRY YULETIDE
M. WISEMAN'S
FASHION SHOP
313 FRONT ST.

We're pulling in on the Holiday Main Line with a load of old fashioned greetings to say "Thanks, Friends!" for your past patronage, and to hope you'll have
A GAY AND HAPPY CHRISTMAS!
WINNIE VAN WYK
29 BRIDGE ST. E.

Our Christmas stocking is filled with good wishes for our patrons . . . Hoping you have the Merriest Christmas ever — full of happiness and lasting pleasure.
RONALD KEEL
Jeweller

MERRY CHRISTMAS
Loads of jolly wishes for the best Christmas ever, to our friends and customers from our entire staff.
Eileen Swain, Mary Stark, Gerrie Daugherty, Hilda Matthews
Agnes Healey, Daphne Wallace, Donna Belanger, Lyle Frederick
Archie Boyd, Cleo Colling, Terry Dolan
DOLAN THE DRUGGIST

from your
SANITONE CLEANER
Belle CLEANERS AND LAUNDERERS LIMITED
APPROVED SANITONE SERVICE
356 COLEMAN ST. DIAL WO 8-6738

WARMEST YULETIDE WISHES!
LIPSON'S FURNITURE HOUSE

SEASON'S GREETINGS
THE COMMODORE ORCHESTRA

Holiday Greetings
To all of you whom we have been privileged to serve—we extend our thanks for your patronage and our best wishes that your Christmas be filled with much happiness and joy!
TRUDEAU MOTORS LIMITED
HEAD OFFICE: 31-45 STATION ST.

A Very Merry Christmas To All
FROM THE MANAGEMENT AND STAFF OF
J. B. BOYCE & SONS Limited
CHRYSLER — PLYMOUTH — FARGO

Santa Claus–1955 Model

By CAROL MADISON

Betty Malcolm came down the stairs slowly. The twins had been difficult tonight. Putting them to bed without shaking them had required all her patience.

"It's the Santa Claus parade," she thought wryly. "They always get so excited that it takes days for them to calm down."

The sight of her husband calmly reading his paper caused another momentary wave of irritation.

"Bill," she said, as she sank into her favorite chair, "I think it's disgusting the way they're commercializing Santa Claus."

Bill glanced over the top of his paper. "Wasn't the parade up to the mark today? I thought you always enjoyed it almost as much as the children."

"The parade was worth watching. I liked it better than ever with all the floats. But it's the whole set-up. The whole idea of Santa Claus is gone. He has just become an advertisement."

"You must be tired tonight."

"When I was a little girl," Betty continued, paying no attention to the interruption, "Santa Claus was a spirit. Nobody ever saw him. You just don't see spirits. The mystery of his midnight visit added to the wonder. Every Christmas Eve you tried to stay awake to see him, but, of course, you never could. How many intelligent youngster of today can believe in Santa Claus I just don't understand. He's at Eemmond's; he's at Sanderson's; he's a dozen other places all at the same time."

Bill put down his paper. "I seem to remember that in your day and mine, Santa Claus was supposed to come down the chimney. How could any self-respecting child believe that!"

"Oh that!" sniffed his wife. "It was just faith. A dear benevolent spirit like my Santa could come in any way he chose. Besides he used to eat the cakes we left for him.

"Today children talk to him at the big stores. They tell him what they want, and sometimes they get it."

"Yes, and that's the worst feature of it. The twins want an electric train and tricycles. Nothing else will do. When I was a youngster our tastes were simpler. When we saw our presents Christmas morning we liked what Santa had left us, and actually forgot the things we had asked for that he didn't bring. I wish the twins would do that," she added wistfully.

"Why, so they will, my dear," her husband assured her.

But Betty had a clear vision of disappointed faces and accusing voices, when the twins failed to find an electric train and tricycles among their presents.

"Don't you remember the excitement of Christmas Eve? Don't you remember how you imagined Santa Claus coming over the snow, the bells of his reindeer making music in the night? Once I was sure I heard his sleigh bells. I never, never, could have believed in a Santa Claus who sat in a chair in a store."

"I seem to remember Santa Clauses who came to Sunday School concerts . . . ."

"Your mother explained that he wasn't the real Santa — just a pretend . . . ."

"Ever try that with the twins?"

"It's so hard today. They don't know much about sleighs, and Santa in an airplane just seems too-too-unimaginative."

"I'd hardly think of a 'plane as unimaginative. Didn't your own Santa Claus come by air across the housetops? I wonder if the twins don't believe in a 1955 Santa Claus just as firmly as you did in a 1923 one. What you're feeling is nostalgia for yesterday."

"I wonder if you're right. The twins are certainly excited over Santa Claus tonight . . . ." Mrs. Malcolm picked up her knitting.

"Just as excited as their mother was once upon a time," said Mr. Malcolm returned to his paper.

Their Christmas Gifts Go on for Ever

By Ronny Howard

Twenty-eight nice old ladies in England will spend Christmas in their own little homes this year at the expense—believe it or not—of Dick Whittington.

When Sir Richard Whittington, four times Mayor of London, died 533 years ago he left a plot of land in the City of London for the support of a dozen dames who could live in comfort and security in an almshouse.

Through the five centuries the original fund has multiplied so many times that the Whittington Trust today not only controls 32 houses and flatlets on Highgate Hill but also distributes £34,000 a year to deserving and necessitous persons.

Three centuries ago, too, old Jre Hopkins of Wednesbury left $500 to provide a Christmas gift for three deserving poor men and now the yearly income from his gift benefits 250 old folk. At Colney Ash, near Coventry, specially baked loaves are distributed every Christmas Eve, under the terms of an old bequest, through the fork of an old ash-tree. One rainy Christmas Eve only three people turned up for this annual dole. The ash-tree, it is said, is where the bread benefactor met and kissed his first girl friend.

There's a queer twist, too, to the extra place that is always set for Christmas dinner at Howth Castle, near Dublin. The extra guest never turns up, and perhaps that is just as well for she died 350 years ago.

Back in 1570 a woman named Grace O'Malley demanded that she should be welcomed to Howth and treated as a guest for a week or two.

When the owners refused, Grace kidnapped their infant son and kept him until they promised her "perpetual hospitality."

The descendants of Howth have kept the promise ever since and the free food for the ghost is even stipulated in the title-deeds.

St. Nick will find this little girl's stocking in the right place at the chimney — she has been practicing.

"JOY TO THE WORLD..."

Here's our cheery carol for you — May all the joys of the Holiday Season be yours on Christmas Day!

McNabb's

The age-old story takes new meaning each year as again we wish all our friends and customers

A VERY MERRY CHRISTMAS

F. M. BARRETT COMPANY
101 CANNIFTON ROAD

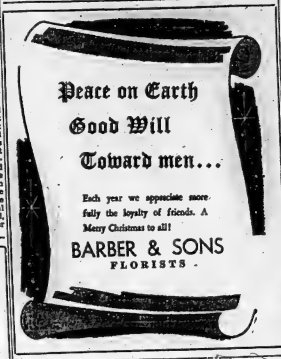

Peace on Earth
Good Will
Toward men...

Each year we appreciate more fully the loyalty of friends. A Merry Christmas to all!

BARBER & SONS
FLORISTS

Greetings

At this season of the year we want to thank you for your patronage and extend best wishes for

A MERRY CHRISTMAS TO ALL

NEW! Wilbur MEN'S WEAR
42 BRIDGE ST. E.

BEST WISHES

TO OUR MANY FRIENDS AND CUSTOMERS A MERRY CHRISTMAS AND A HAPPY NEW YEAR

WESTERN TIRE
112 FRONT ST.

Season's Greetings

To all our friends for a happy holiday season.

E. D. MOTT & SON

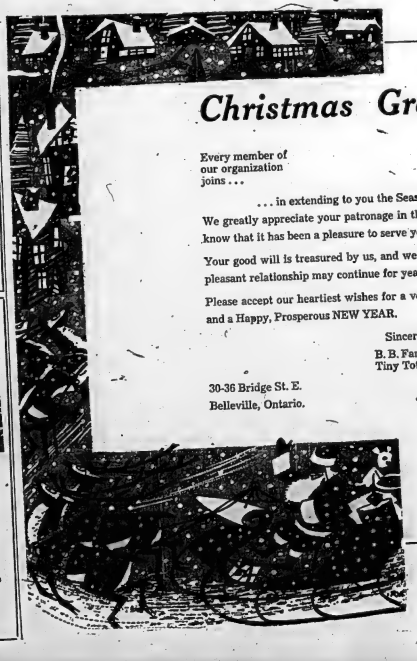

Christmas Greetings

CHRISTMAS, 1955

Every member of our organization joins . . .

. . . in extending to you the Season's warmest greetings.

We greatly appreciate your patronage in the past and want you to know that it has been a pleasure to serve you.

Your good will is treasured by us, and we sincerely hope that our pleasant relationship may continue for years to come.

Please accept our heartiest wishes for a very Merry CHRISTMAS and a Happy, Prosperous NEW YEAR.

Sincerely,
B. B. Farrar (Belleville) Ltd.
Tiny Tot Town

30-36 Bridge St. E.
Belleville, Ontario.

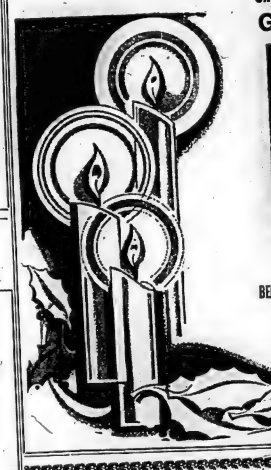

SINCERE and FRIENDLY GREETINGS

JOHN R. BUSH
AND HIS STAFF
OF THE
BELLEVILLE BURIAL COMPANY
FUNERAL HOME
37 Campbell Street
Phone WO 8-5588

To wish you and yours— at this glad season of the year A VERY MERRY CHRISTMAS, and the happiest of holidays.

ZELLER'S
RETAILERS TO THRIFTY CANADIANS

Day Programs On Radio And TV Networks

and CBL

the Grand Ossby Choir of Copenhagen); Chit Chat in Jive (Criss the Cheddie, same) by the Kleinbeckach Junster Choir); Swiss, English, Negro and German carols; and the first Canadian carol.

—ERIC BROCK

A Christmas nonsense extravaganza from this Vancouver specialist in small talk with a big wallop.

—NEW YORK PHILHARMONIC-SYMPHONY ORCHESTRA—CBS

A Tchaikowsky program conducted by George Szell: Overture Solennelle, 1812; Symphony No. 4 in F minor, and the Violin Concerto in D major. The Intermission feature with Jim Fassett: "A Carol is Born."

—CBC—The FESTIVAL OF NINE LESSONS

From King's College Chapel, Cambridge. Affiliated International. The Royal Choral Society's City, carols alternate with the nine lessons tracing the story of Christ's birth from Genesis with Mary Berry as the narrator.

CBC STAGE

A Christmas Fantasy: two vignettes for the holiday season with words by Ray Darby and music by Lucio Agostini; produced by Esse W. Ljungh. "The Tale of the Lonesome Pine" tells about a poor little boy who dreamed wonderful things all one night because he found a wayfarer Christmas Eve when he had to move away the tree remained as a symbol of love and hope for him that time and distance could not destroy. "Torville Jones" is the tale of a little boy with a great imagination.

—CBC NEWS

From the CBC studios in Toronto.

—THE MAJESTY THE QUEEN

Report of the nation's broadcast.

—CHRISTMAS MESSAGE

The Most Reverend Robert J. Renison, former Bishop of Athabasca and Moosonee, and Archbishop of Toronto.

—YULE SYMPHONIES

From Montreal, Roland Leduc conducts the Montreal Radio Trio's Toy Symphony and Saint-Saens' Carnival of the Animals.

—CHRISTMAS NORTHERN MESSENGER

Christmas in the Canadian residents of the far north and all their friends "at home."

—Glenn Miller, Ozzie Nelson and Kay Gibson, and the Fraiks Schiesser orchestra.

—MIDNIGHT—NEWS AND SIGN-OFF.

OF THE BAY OF QUINTE

(CJBQ — 1230 Kc)

SATURDAY EVENING

7:30—CBL, Calling	8:00—WGR, Grand Ole Opry
7:30—Hymn Singing Canadians	10:00—Eddy Mart
7:30—WREN, V of D	10:30—CJBC Dance
8:00—CJBC, Music Hall	11:00—CJBC, Night by Candlelight
8:30—CJBC, Sing Something	11:15—Sports Parade
8:45—CJBC, Music by Request	11:45—CFRB, Merry-Go-Round
9:00—CJBC, Dance Ball	12:00—CBL, Midnight
9:00—National News	11:30—CBL, Midnight
9:30—CBL, Hockey	12:30—WREN, Dance Music

CHRISTMAS DAY

12:00—Carols at the Organ	8:10—"Littlest Angel"
12:30—Week's Weather	8:30—Old Fashioned Christmas
12:35—Week's News	7:00—Sir Wrodeus in the Highlands
1:00—Our Lumberjack's Christmas	7:30—Christmas in the Highlands
1:00—Wodsworth Hour	8:00—Organ Music
2:00—Week's News	8:30—Week's Weather
2:05—Around the World	8:35—Week's News
2:30—Christmas Dinner	8:50—Sunday Sanctuary
3:00—Christmas in the Highlands	10:00—This Is My Story
3:30—Christmas Carols	10:30—Song of Healing
4:00—News and Weather	10:45—Billy Graham
4:15—Christmas Carols	11:00—Back to Bethel
5:00—Church Service	11:30—The Angel with the Silver Shoes
6:30—Singing Stars of Christmas	12:00—News & Weather
6:50—Week's Weather	12:05—Dance Music for Queen
6:55—News & Weather	

Column

Programs May Find veen Tree, Turkey

CHARLES MERCER

heavy. For those who don't want to sing who ask if with Bing at 9 p. m. Christmas eve vision and —Max Liebman presents "Babes ing Bear" in Toyland" on CBS-TV.

Christmas. For those who've finished decoratHere are ing the tree by 11 p. m. Christall times mas Eve—Charles Laughton will give an hour's reading from the Dickens' masterpiece, "A Christmas Carol," a theatrical experience appropriate to the holiday's days, on NBC-TV.

For those who remember that Christmas is a time of religious significance, CBS will present services from the National cathedral in Washington at 11:30 p. m. Christmas Eve and cathedral masses from Boys Town, Neb., at 1 a. m. Christmas morning.

At 4 p. m. Sunday NBC-TV offers the first of four monthly religious dramas—"No Room at the Inn." At 5 p. m. Sunday "Omnibus" (CBS-TV) will feature Handel's "Messiah," with Leonard Bernstein conducting.

GOOD ANTITIME

For those who like good programs at any time, regardless of the season—NBC-TV will repeat its vivid film, "Assignment: India."

And still for John Charles Thomas' programs—next Tuesday, when the Christmas spirit is somewhat willed, NBC-TV brings us "Nightmare Is Red," a brilliantly filmed story of the Red Chinese communism, on "Armstrong Circle Theatre" at 8 p. m.

Returning to the traditions of Christmas, "Alcoa Hour" brings an hour's version of Glan Carlo Menotti's opera, "Amahl and the Night Visitors," at 9 p. m. Christmas night.

Around these big entertainment trees are garlands of lesser lights and much tinsel. Have a good time —and a merry Christmas.

Christmas Almanac

J. Frank Wills opens the show; music by Howard Cable's orchestra in Toronto.

12.15—Wills introduces "the biggest radio Christmas party in the CBC's 20 years"; the chairmen of the CBC Board of Governors, A. D. Dunton, sends greetings in English and French.

12.52—Christmas "pop" tunes.

12.58—Christmas greetings between ship captains at Halifax and Vancouver, ending with a host-shuttle song.

1.06—From Fort Simpson, NWT, a chat about Christmas activities there by Mrs. John Gillis.

1.25—Visit with Dick O'Brien to Cape Spear lighthouse in Newfoundland and the fifth generation of the Canliwells who have operated it for 100 years.

1.29—Time signal and news.

1.31—Strictly informal weather reports from the commercial announcers in Vancouver, Halifax, Edmonton, Montreal, Winnipeg and Toronto.

1.11—Need for the weather by Neil Chalem's orchestra in Montreal.

1.16—From Whitehorse, Florence Whyard on Christmas in the Yukon.

1.19—Neil Chalem's music.

1.24—From Hall Bay, Fundy, Douglas LeChance chatting with Canadian Army men and their families.

1.28—Bobby Reid and his ten singing "Hollywood cowboys" with tenor Maurice Pearson.

1.36—John Fisher with recorded sounds of Christmas activities of transportation and communication, as Santa Claus arrives, wire or ps home at Christmas.

1.45—Roger Bower's music.

1.55—By transatlantic beam. Willis engineers an exchange of greetings between Mr. and Mrs. Wakefield Lapcer in Toronto and their grandson, Lieut. Bernard C. Lapcer, and his wife and children in Germany.

2.00—A 45-minute variety show for the armed forces, recorded in advance of the broadcast because can hear it at the same time as their friends at home. With Shirley Harmer and Geo. Murray as hosts, and Eddy Allen, Juliette, Frank Devlin's son's Dixieland Band, Wayne and Shuster, Alan Mitchell, Alan Mills and his folk-singers, and the Silvio Hein orchestra.

2.46—Carols and meditations on the mystery of Christmas, from Trinity College, Toronto, and choir.

3.02—Visit with Alex Smith to a turkey farm near Brampton, Ont.

3.26—Music from Winnipeg.

3.35—Joan Marshall speaks from her kitchen in Toronto as she prepares Christmas dinner; to the quiet, austere Emma Albani in Victoria for an interlude with Stan Peters; and with Ken Homer to the polar kitchen of the Nova Scotian Hotel in Halifax for an interview with chef Ed Gebhardt and the preserves dinner for a thousand.

3.52—Music from Winnipeg.

3.36—Lt. Winnifred Cox Hamlin visits the veterans' party in the CBC Board of Governors' Room, A. D. Dunton, sends greetings in English and French.

4.02—Christmas "pop" tunes.

4.18—Christmas greetings between ship captains at Halifax and Vancouver, ending with a host-shuttle song.

4.06—From Fort Simpson, NWT, a chat about Christmas activities there by Mrs. John Gillis.

4.25—Visit with Dick O'Brien to Cape Spear lighthouse in Newfoundland and the fifth generation of the Canliwells who have operated it for 100 years.

4.29—Time signal and news.

4.31—Strictly informal weather reports from the commercial announcers in Vancouver, Halifax, Edmonton, Montreal, Winnipeg and Toronto.

4.11—Need for the weather by Neil Chalem's orchestra in Montreal.

4.16—From Whitehorse, Florence Whyard on Christmas in the Yukon.

4.19—Neil Chalem's music.

4.24—From Hall Bay, Fundy, Douglas LeChance chatting with Canadian Army men and their families.

4.28—Bobby Reid and his ten singing "Hollywood cowboys" with tenor Maurice Pearson.

4.36—John Fisher with recorded sounds of Christmas activities of transportation and communication, as Santa Claus arrives, wire or ps home at Christmas.

4.45—Roger Bower's music.

4.55—By transatlantic beam. Willis engineers an exchange of greetings between Mr. and Mrs. Wakefield Lapcer in Toronto and their grandson, Lieut. Bernard C. Lapcer, and his wife and children in Germany.

5.00—A 45-minute variety show for the armed forces, recorded in advance of the broadcast because can hear it at the same time as their friends at home. With Shirley Harmer and Geo. Murray as hosts, and Eddy Allen, Juliette, Frank Devlin's son's Dixieland Band, Wayne and Shuster, Alan Mitchell, Alan Mills and his folk-singers, and the Silvio Hein orchestra.

5.46—Carols and meditations on the mystery of Christmas, from Trinity College, Toronto, and choir.

6.02—Visit with Alex Smith to a turkey farm near Brampton, Ont.

6.26—Music from Winnipeg.

6.35—Joan Marshall speaks from her kitchen in Toronto as she prepares Christmas dinner; to the quiet, austere Emma Albani in Victoria for an interlude with Stan Peters; and with Ken Homer to the polar kitchen of the Nova Scotian Hotel in Halifax.

Dominion and CJBC

A.M.

8.45—CJBC—CHRISTMAS BELLS—RBC

At 9.00, the CJBC news; at 9.05, recorded chamber music (Quintet, K. 407, Mozart; two songs for tenor and violin (Little Jesus, Brahms and Quartet in A, Minor, Dohnanyi)); at 10.00, Christmas message by Her Majesty the Queen; at 10.15, a prelude to worship; at 10.30, recorded classical music; at 11.00, service from Sherbourne Street United Church. Toronto, conducted by the Rev. Noble Rickey; at noon, the news; at 12.05, a recorded interlude; at 12.15, Radio League of St. Michael's Mgh mass, sung by the Rev. Charles Lamphier.

9.00 to 12.30—See Trans-Canada (CBL) Network.

P.M.

1.00—THE WOOLWORTH HOUR

A special Christmas production directed by Percy Faith.

1.15—CJBC—SANTA'S FIND OUT

Allan Anderson interviews some Jewish families to find out how they spend Christmas; at 1.30—Yehi Sheyrus, with Leo Baratz at the piano, sings Toyland, The Sleigh, The Green-eyed Dragon, Little Jesus, Silent Night, and Rise This House; 1.45—With Best Wishes—recorded CBC Vancouver Orchestra; CJBC announcement; 2.30—At Home with the Lansings—Christmas visit with Sylvia and Ben; 2.56—The Star We Follow—the traditional Nativity Christmas program.

4.00—CJBC—CHRISTMAS WISH

4.05—CJBC—A DISH JOCKEY'S CHRISTMAS WISH THROUGH A GLASS

4.30—CHURCH OF THE AIR

The Rev. Hedley Saint John, N.B., speaks about "The Wondrous Gift."

5.00—CBC—NEWS HOUSE

5.30—SINGING STARS OF TOMORROW

From Montreal, the musical director Eve Batile and emcee Elwood Glover. This week's contestants are Lucette-Gisele Tremblay and Leonard Bildeaux.

6.00—MUSIC FROM THE FILMS

Gerald Fratley plays music on the Twentieth Century with recorded comments by the composer, Dorwen Carruthers. This film tells the story of the Twelve Days of Christmas.

6.15—FOUR MISS BROOKS

Starring Eve Arden and Gale Gordon.

6.30—CJBC—POSTCARDS IN MELODY

Fraser Macdonald's selection of Christmas cards from Ile de France and Auvergne, traditional Swedish songs and dances, and Spanish medieval Christmas carols.

7.00—THEY HEARD HIM

With Bert Devitt. Sounds of a by history from days gone by.

7.30—PAT'S MUSIC ROOM

Relaxing music for Christmas Night, with Pat Patterson.

8.30—CARL TAPSCOTT SINGERS

Directed by Carl Tapscott, with Lloyd Edwards at the piano. Theme: the child, diving and the child at play.

9.00—CJBC—THE GREATEST STORY EVER TOLD

Tonight: "No Room at the Inn".

9.15—THE DREAMERS

Christmas edition of the popular musical show with greetings from

10.00—BOD'S SCRAPBOOK

Maurice Bodfield's special Christmas story, The Fox at the Manger—a legend about the animals in the stable where Christ was born, and the fox who was the last to the child all that he had.

10.30—CJBC—MUSIC FROM WESTMINSTER ABBEY

Organ recital conducted by Sir William McKie, with organist Dr. Osborne Peasgood.

11.00—MIDNIGHT—NEWS

11.15—CJBC—HER MAJESTY THE QUEEN

A repeat of her Christmas message; at 11.25, recorded music; at 11.30, midnight with Bert Devitt in the Caribbean at Christmas time; at midnight, the news and sign-off.

Television

TELEVISION

CBLT — TORONTO

CKWS—KINGSTON. This Station will feature most of programs carried by CBLT.

A.M.

9.45—ROYAL DESTINY

A short film: "Called to be queen, the head of a great commonwealth of nations, at the early age of 25 — this was the destiny which descended upon the princess Elizabeth on the death of her father." At 10.00 CBLT will carry Her Majesty's Christmas-morning broadcast to the Commonwealth. At 10.15, a musical interlude; at 10.26, carols from Chatham's Hospital, an historic boys' school in Maidenhead.

11.50—CHURCH SERVICE

From Carlton Street United Church, Toronto, conducted by Dr. James R. Mutchmor, with organist Frank Styles.

P.M.

12.50—THE POSTMAN'S CHRISTMAS

From Toronto, a musical drama with the Leslie Bell Singers. The significance of the coming of Christmas to a Canadian village is expressed by means of a flashback to the previous year when the postmaster's daughter died on Christmas Day; this event, recalling the Biblical account of the first Christmas, fills the postmaster's assistant's mind with the minds of the villagers. With soloists Wally Koster and Joyce Sullivan; Director McMillan and Bernard Turgeon as singing leggers; Barry Morse as the postmaster; Lorne Greene as narrator, and Helen Winston, Eric House, Robert Christie, Alex. McKee and Norman Stirling.

1.50—THIS IS THE LIFE

"This is the Life, Mr. Medford" — human guilt and divine forgiveness.

1.00—CHRISTMAS INN

From Winnipeg, a musical pageant of Christmas in mid-Victorian times, with Christmas greetings from A. D. Dunton, chairman of the CBC Board of Governors.

2.30—COUNTRY CALENDAR

Norm Gardiner, Bill Newell, Earl Cox and George Aikins entertain a group of young people from the country; the main feature, however, will be the visit of the young people to entertain them. Cox will give a special gardening story, the Christmas weather will be given, and the gang will have a sleigh-ride and sing-song.

3.00—A CHRISTMAS FOR THE PRINCESS

A play by Mary Grannan, with Frank Peddle as a toymaker, Howard Milner as a king, and a puppet mouse made by John and Linda Keogh. Then there is also a puppet of a native mouse. Music is by Lou Snider, choreography by Gwenneth Lloyd and production by Fran Nelson.

3.00—YOU ARE THERE

Claudine West's Mlle—in the famous race with John Landy, Roger Bannister breaks the four-minute mile.

3.30—SHOW BOAT

Dickens' A Christmas Carol. A musical adaptation with dialogue and lyrics by Maxwell Anderson and music by Bernard Herrmann, with Fredric March as Scrooge and Basil Rathbone as the ghost of Jacob Marley. The story and dialogue, unchanged from the book, are enhanced by music and choral overtones and sets are those of Dickens' Victorian England a century ago.

4.45—LASSIE

An episode titled "The Gun." Jeff fears he has shot Lassie, and learns a lesson about loaded guns.

5.00—CHRISTMAS IN 1952

A variety show from Toronto in the form of a visit to TV-land at Christmas. With Samuel Hersenhoren and his orchestra, and choreography for the dancers by Alan and Blanche Lund. The Canadian Ballet Festival artists will include Lois Geography by Gwenneth Lloyd and narrative by Pat Patterson, called "The Princess Who Would Not Smile." Judy Shaw (age 15) plays the princess, and the supporting cast of 50 children are Wally Koster, Joan Fairfax, Cliff Mackay, The Grads quartet, Grace Christie and Lorne Greene.

6.00—EXPLORING MINDS

"The Meaning of Perception." From Vancouver in collaboration with the University of British Columbia, a program intended to throw light on the way in which our senses perceive our environment.

6.45—FATHER KNOWS BEST

"A Christmas Story." Jim Anderson tries to recapture the Yuletide spirit by taking his protesting, gift-happy family to the country to cut down a Christmas tree, and an old hermit shows them what Christmas can mean.

7.15—FESTIVAL

"Carnival"—a look behind the scenes at a travelling carnival; the performers, the people, life. Script by William Weintraub; produced by Grant McLean.

7.45—CBC—NEWSMAGAZINE

Children's Christmas in Canada, with commentator Rex Loring. Films of the Inuit Christmas; a mid-day in the Maritimes; children of Ottawa diplomats at a party; Toronto choir boys; little girls from six church carols on the snowy streets of Montreal; children visiting neighbors for New Year's Day in Newfoundland; Christmas or Indian children celebrating Christmas; Santa Claus in Victoria.

8.00—THE ED SULLIVAN SHOW

NOVOTNA, STAR OF OPERETTA

One Way Out, by Jerze Selnick, adapted by Dick Carr. A wealthy man tries to help a wealthy wife insane by means of an apartment of weird design.

9.30—SHIRLEY HARMER

Christmas in many lands. Swiss, Italian and Spanish carols, Dutch and English carols, Canadian and Canadian Christmas songs; with Shirley Harmer, Geo. Murray, Frankie Lee, Alan and Blanche Lund and Howard Cable's orchestra.

10.00—POLIO

Two "miracle" plays, The House by the Stable, and its sequel, Grab and Grace. Starring Margaret Charles Williams, Produced by David Greene, sets by Rudi Dorn. Cast: Man—Ed. McNamara; Grab—Bernard Hopkins; Blake: Heinz Uhlig; Gabriel —Charles Jarrott; Faith—Kate Reid, and Cathy Burt, Jr.; Grace —Jean Roberts. Until our Pride stumble for Man's soul; and Mary and Joseph arrive, Jesus is born and Gabriel appears, wins the wager. In both a universal and a particular figure, wins the wager. An intriguing symbolic play.

11.00—HOCKEY

11.15—PICKWICK PAPERS

English feature film based on Dickens' famous book, starring James Hayter as Mr. Pickwick.

Charles Laughton Will Read From His Favorite Selections

By BOB THOMAS

HOLLYWOOD (AP) — Tonight at 9 p.m. jolly fat man will be opening his bag of delights on television. No, not Santa Claus. It's Charles Laughton.

NBC's Christmas gift to the people will be cherubic Charles reading from his favorite selections in the hour before midnight. And though he professes to shun sentimentality, he admits he rather nice to be thought of as something of a tradition at Christmas time.

At his home just off Hollywood boulevard, Laughton brought out his battered old reading script and displayed its contents. The satchel contained a dozen books, from Pickwick Papers" which he had read commercially, to other books he plans to read tonight: the Bible, James Thurber, Thomas Wolfe.

"This bag has seen a lot of duty," he observed. "It was always a good prop. If I had a particularly cold audience, I would pull it on my head at the start. That would warm them up for me. It also helped if I did some disreputable of chairs. Sometimes I've got a kitchen chair and cut off the back of it."

CLICKED WITH GREGORY

Laughton's reading for public consumption dates back to the Second World War when he toured service hospitals with the bag of books. He said he tried for years to get his agenda to book him theatrically as a reader, but there's no headway.

Then one night he did some selections on the Ed Sullivan TV show. A young eager beaver named Paul Gregory caught the act in a bar and sought out the actor. Gregory, a former actor himself and then an agent, was convinced the readings had an audience.

He booked Laughton for a tour and their association has led to a million-dollar enterprise producing attractions like "Don Juan in Hell," "John Brown's Body," "Caine Mutiny Court Martial" and "Night of the Hunter."

The pair has other ambitious plans. One of Laughton's pet projects is to buy Socrates in dramatization of the platonic dialogues. "I would fashion my acting's entertainment out of them, the same as I did with 'John Brown's Body,'" he explained. "I am certain that it would be commercially successful."

ARE YOU GETTING

FULL STRENGTH

FROM YOUR

TV. ANTENNA?

Improve the performance of your antenna by letting us inspect it for worn or impaired leads, loose connections, slack guy wires, etc.

FINKLE ELECTRIC

324 FINNACLE ST. BELLEVILLE DIAL WO 2-2580

Little Benny's Notebook

I wanted to stay up late and help trim the Christmas tree, and Pa said I could, providin' that's rediculus.

Pa said, ma, I said, and she said, Of course you do, Willie, that's why he knows it's utterly rediculus.

Benny, you know it's utterly redickulous to stay up late and get out of the question, pop said, and I said, Fifteenminutes, pop, I mean buck, why is it?

Because you need your sleep on Christmas Eve as much as usual at the crack of dawn on Christmasmorning, pop said. Last Christmas Eve I was so exhawsted from trimmin' the tree that I didn't wake up till 10 o'clock Christmas morning. Imagine how you would feel to wake up at 10-aclock and realize that the sun had been shinin' on the snow on the tree and all your presents spread under it, he said.

Being a serious thought, and I well gosh, couldn't ma wake me and say, Benny, couldn't ma wake me up exter erly in case the thought of Christmas didn't wake me up?

Most certainly not, ma said. A little sleep you'd be stumbling around half awake, stepping on presents and breaking Christmas what all. Now go to bed nicely and next week you can help to untrim the tree and pack the ornaments away, she said, isn't that the same thing, only backwards? she said.

No man, that's just pure work, I I said, she said. All right, just trot off to bed and we'll excuse you from having to help untrim the tree.

Do you promise? I said, and pop said, We'll get it in writing and you can draw your own dotted line for us to sign on.

I'll trust you, I said.

And I went to bed feeling purty lucky.

BUSY CABLE

A telephone cable being strung across West German cities carries 2,580 calls simultaneously.

HOW CHRISTIAN SCIENCE HEALS

Stations WBAM 1290 kc. CKBY 580 kc.

Sundays 10 a.m. 2.45 p.m.

Blues Have Handed Habs Christmas Ties For Years; String May Be Cut

CHIPS OFF THE SPORTS BLOCK

By Geo. H. Carver, *Sports Editor*

CHRISTMAS!

It has been a good year. True it has had its ups and downs, but there was nothing wrong that a golden-brown turkey and all the trimmin's, a glowing Christmas tree, and the family around the festive board, won't cure.

There is something good about Christmas. There is something good about that intangible change that comes over people and things. There is something good about the neighbor dropping in with out-thrust hand, a smile on his face and a word of cheer. Maybe you don't see him as often as you should.

Maybe there has been a bit of difference between you over some petty thing during the year. It's gone with that magic greeting and warm clasp of the hand.

The "guys and the gals" you work with, good fellows all, take on a brighter, cheerier glow on the last day of toil. The folks on a brighter, cheerier glow on the last day of toil. The folks at home, in contact with during the daily routine, whether you are executive or laborer; straw-boss or ditchdigger; accountant or office boy; editor or copy devil, reach a common level in the Christmas atmosphere.

It is not only a time of remembrance and thanksgiving. It is a time for forgetfulness too. When you remember your friends and family with your gifts you experience an inward glow that is good to feel. You get a tremendous "kick" from the happy looks of surprise and happiness when the missus and the kids unwrap them, matched only by your own as you more or less clumsily, curiously, peer into boxes that contain their gifts to you.

And maybe we should take time out from these moments of joy and happiness to forget the petty things that we have been guilty of since last Yuletide. The little mental lapses that perhaps caused pain or worry to a loved one. The spoken word that was unnecessary and unkind. A little thing here—a little thing there that may disrupt temporarily a friend's way of life.

There is something about the Christmas atmosphere that makes a fellow recall these things, simple as they may have been at the time. And that is where forgetfulness comes in. Let's all vow to forget and repeat them in 1956. Let us try to "look before we leap"—think before we speak, consider before we criticize, hear all before we condemn, and judge not lest we be judged.

And let us be thankful too. Thankful that we have what we have. Thankful for health. Thankful for family. Thankful for what wealth.: Thankful, too, for the opportunity to inject a little happiness into the lives of those not so fortunate as us.

We attended a Shrine Club Childrens' Christmas party a few days ago. The kiddies, smiling through their tears, ate up the often dreary candy treat. The big broad smiles of happiness and joy that flooded the faces of these children when they opened their gift packages thrilled and moved everybody there.

It was a heart-warming sight. And the warm happiness that flashed the faces of the children could not be measured in dollars and cents. One man cried unashamedly.

It is good to be alive at Christmas. It is good to be able to enjoy all the good things that go with it. If we cannot have in its entirety that "Peace on Earth" as it was meant, let us have goodwill towards men. It will help immeasurably.

And so to all our many friends in the realm of sport and other circles, go our heartiest wishes for the best Christmas ever. And may the New Year bring with it all you want it to bring—providing it is good for you.

Won in a Wave

Marilyn Bell Awarded 1955 Outstanding Athlete Honors

By JACK SULLIVAN
Canadian Press Staff Writer

TORONTO (CP)—Marilyn Bell, 17-year-old Toronto school girl who makes history nearly every time she goes swimming, today was named Canada's outstanding female athlete of 1955. She also won the honor in 1954.

Marilyn became the youngest swimmer to conquer the English channel last July 31 and sports editors and broadcasters rewarded her with an almost unanimous vote, just as they did in 1954 when she was the only person to swim Lake Ontario between New York State and Ontario.

The selectors, voting in the 21st annual Canadian Press year-end sports poll, were asked to name the three outstanding female athletes in order of preference. It was Marilyn's show all the way. Twenty-six others were mentioned and of these only eight caught the voters' eyes for No. 1 choice.

The voting, computed on a 3-2-1 basis, showed Marilyn with a whopping 218 points, nearly three times as many as second-choice Marlene Stewart, the golfing whiz from Dundas, Ont., who received a 77 point-total. Third on the list was Ernestine Russell, 16-year-old gymnast from Windsor, Ont.

YOUNGEST TO MAKE IT

Swimming the channel has been old hat since Captain Matthew Webb did it first in 1875 but the distinction of being the youngest to do it belonged to Philip Mickman, 18-year-old Briton, until Marilyn's crossing. Mickman swam it in 1949.

Adding to Marilyn's prestige in the aquatic world was the marathon madness last summer when 25 men and women, including some of the best swimmers in the world, tried the Lake Ontario swim. None made it.

Miss Stewart, No. 1 choice in 1953, won both the Canadian women's Open and Close golf titles at Victoria last summer, but she received only four first-choice votes, against 133 for Marilyn. Many selectors jotted down only Marilyn's name on the ballot and wrote "No other competitors."

Jackie MacDonald, Toronto track and field star who placed third last year, slipped two notches to fifth position with 22 points, two less than Rae Milligan, Jasper, Alta. golfer who won the Ontario Open and placed second to Miss Stewart in the Canadian women's Close.

OTHERS FAR DOWN

Others far down in the list included:

Swimmers Shirley Campbell, Fergus, Ont.; Beth Whittall, Montreal, double winner in the Pan-American Games at Mexico City; Lenore Fisher, Ocean Falls, B.C.; Helen Stewart, Vancouver; Sara Barber, Brantford, Ont.; Gladys Priestley, Verdun, Que.; Ella Lindell, Montreal, and Kathie McIntosh of St. Vital, Man. the first person to swim in Lake Winnipeg.

Three women who will represent Canada in the 1956 winter Olympic games at Cortina, Italy, also received votes. They are Carole Jane Prehl, Ottawa, Canadian ladies senior figure - skating champion; Anne Heegsveld, Ottawa Skier, and Toronto's Frances Dafoe who, with Norris Bowden, also of Toronto, will team up in the pairs figure-skating competition.

TO COACH MOUNTIES

VANCOUVER (CP)—Eddie Taylor, 48, has been signed as coach of Vancouver Mounties of the Pacific Coast League, the club announced Friday.

Taylor, who broke into pro baseball in 1922, coached the same team at Oakland before its transfer here.

Rangers Not Lost Yule Homer Since Christmas Night 1928; Canadiens Yet to Win in NY

By ED SIMON
Canadian Press Staff Writer

Montreal Canadiens, who visit New York Sunday night, can console themselves fortunate if they get out of town with anything more than a Christmas tie.

The National Hockey League leaders have yet to win a game at Madison Square Garden this season. In all fairness, it should be added that the second-place New York Rangers haven't beaten the Montrealers either—all three Canadien visits ended in ties—but the odds against a Montreal victory are higher.

In fair years and foul, the Rangers haven't lost a home game on Christmas night since 1928, when the old New York Americans beat them 1-0. In fact, at one stretch the Rangers went 20 years—from 1930 to 1950 — without losing a Christmas night game at home or away.

Only at Detroit, where they haven't won since Jan. 3, 1954, have the high - flying Canadiens gone longer without a victory. The last time they dumped the Red Wings on their home grounds was Nov. 27—their fourth game of the 1954-55 season, when they clobbered them 7-1.

DETROIT VICTORY

Two other visiting clubs will be seeking their first victory of the season on an historic rink tonight. Chicago Black Hawks will be at Boston, a place they haven't won since Dec. 11, 1954, while Detroit Red Wings will be seeking their first victory on Montreal ice since last March 17.

Detroit's last Montreal victory occurred in a somewhat un-Christmas-like atmosphere. It took them only two periods to take a 4-1 decision. That was the memorable night when the game was called as Montreal fans rioted in protest over NHL president Clarence (Rocket) Richard following a fracas in Boston a few nights previous.

Toronto is at Detroit and Chicago Black Hawks visit Boston Bruins in other Christmas night engagements.

Nothing drastic is likely to happen to the NHL standings as a result of the weekend's activities. The Canadiens' 13-point bulge over the Rangers is safe while the New Yorks' five-point edge over the third-place Red Wings also is unassailable.

Goodies Hoot Colts on Ice And Off It

Kingston Goodyears widened the gap between second place and third-place Brockville Maroons at their Community Centre last night, defeating the Cornwall Colts 3-2 before a Christmas crowd of 1647.

Don Murray sparked the Goodyears with three goals, with Nicholson and Senior getting the others. Barkley, Carpentier and O'Brien scored for Cornwall.

The teams battled to a two-all tie in the first period, then Murray scored twice in the second heat with O'Brien counting for the Colts. Senior scored the only goal of the third frame.

Playing coach Douglas, the Goodyears, suffered a head gash in the first play of the game which necessitated seven stitches.

The Christmas spirit was apparent. In the first-second period interim the Goodyears presented turkeys to the press and radio in appreciation of their work. Recipients were like Rodden and Don Soutter of the Kingston Whig Standard and Johnny Kelley, sports announcer of station CKCL. Kelley had to surrender his large white gobbler was let loose on the ice and the popular announcer was forced to catch the bird to claim it.

The Goodyears' management presented the Colts with neckties bearing their club colors of red and white, and similar gifts to the Goodyears' team, with their colors in white, blue and gold. The Colts were the guests of the Goodyears in the latter's dressing room following the game.

Sports Calendar

HOCKEY

Jan. 3—OHA Senior "B" — Whitby Dunlops vs Belleville "FT"s —Memorial Arena, 8.30 p.m.

Thursday—Minor — Squirt: Black Hawks vs Red Wings, 6.00; Bruins vs Rangers, 6.30; Maple Leafs vs Canadiens, 7.00 p.m. Midget—Team Three vs Team Four, 7.30; Team Two vs Team Six, 8.15; Team One vs Team Five, 9.00 p.m.

Thursday — Juvenile: (Southern Section) Wellington at Belleville Team One.

BADMINTON

Friday's Results

St. Catharines 7 Kitchener 2
St. Michael's 2 Marlboros 4

Saturday

None.

Games Sunday

Kitchener at Marlboros
Montreal Canadiens at St. Michael's (Laurier Trophy)
AEL's (Laurier Trophy)

OHA Senior A

	W	L	T	F	A	Pts
Kitchener	14	4	1	90	74	29
St. Michael's	12	10	2	86	91	26
St. Catharines	11	10	1	80	73	23
Marlboros	9	11	3	83	79	21
Guelph	9	11	1	102	86	19
Hamilton	8	10	2	71	87	18
Barrie	8	13	1	75	102	17

Friday's Results

St. Catharines 7 Kitchener 2
St. Michael's 2 Marlboros 4

Saturday

None.

Games Sunday

Kitchener at Marlboros
Montreal Canadiens at St. Michael's (Laurier Trophy)
AEL's (Laurier Trophy)

OHA Senior A

Kitchener	19	8	4	153 130	42
Guelph	13	13	0	105	97	26
Stratford	11	12	2	96	96	24
Owen Sound	11	15	1	99	92	23
Chatham	7	18	1	85	129	17

Friday's results

Kitchener-Waterloo Dutchmen 2

Games Saturday

None.

Games Sunday

None.

Hockey Standings

BY THE CANADIAN PRESS
OHA Junior A

	W	L	T	F	A	Pts
Kitchener	14	4	1	90	74	29
St. Michael's	12	10	2	86	91	26
St. Catharines	11	10	1	80	73	23
Marlboros	9	11	3	83	79	21
Guelph	9	11	1	102	86	19
Hamilton	8	10	2	71	87	18
Barrie	8	13	1	75	102	17

Friday's Results

St. Catharines 7 Kitchener 2
St. Michael's 2 Marlboros 4

Saturday

None.

Games Sunday

Kitchener at Marlboros
Montreal Canadiens at St. Michael's (Laurier Trophy)
AEL's (Laurier Trophy)

OHA Senior A

Kitchener	19	8	4	153	130	42
Guelph	13	13	0	105	97	26
Stratford	11	12	2	96	96	24
Owen Sound	11	15	1	99	92	23
Chatham	7	18	1	85	129	17

Friday's results

Kitchener-Waterloo Dutchmen 2

Hockey Scores

BY THE CANADIAN PRESS
OHA Senior B

Sarnia 2 Woodstock 1

OHA Intermediate A

Sundridge 7 Bracebridge 2

OHA Junior B

St. Michael's 3 Weston 3

OHA Junior C

Whitby 12 Lindsay 3

NOHA Senior

North Bay 2 Pembroke 3

Interprovincials

McGill 6 Harvard 2

Western League

Edmonton 4 Calgary 3
Seattle 1 Vancouver 4
Regina 1 Winnipeg 4
Westminster 4 Victoria 3

BATTERY SPECIAL
15 PLATE (45 Plates)
$11.45 Exchange
All batteries carry 2 to 4 year guarantee.
WESTERN TIRE
112 FRONT ST.

Dutchies May Play Exhibition Tilts in Europe

KITCHENER (CP) — Kitchener-Waterloo Dutchmen, Canada's representatives in the 1956 winter Olympics, may play several exhibition hockey games in Europe, it was announced Friday.

Ernie Coman, Dutchmen's manager, said he spoke Friday on the transatlantic telephone with Harvey (Red) Stapleford, Ontario trade commissioner in London. Stapleford suggested the Dutchmen play two warm-up games in Prague on the way to Cortina, Italy, and games in Paris and London on the way home.

The winter Olympics will be held in Cortina Jan. 26-Feb.

Coman said Stapleford promised to supply definite information on the games within 48 hours. It has also been suggested that the Dutchmen might play an exhibition game for Canadian forces stationed in Europe.

Maroons Bow To Dutchies 4-2

CHATHAM (CP) — Kitchener-Waterloo Dutchmen weren't in any mood to play Santa Claus here Friday night. In fact they found it easier to receive than to give, taking a 4-2 win from the cellar-dwelling Chatham Maroons in an OHA Senior "A" fixture played before 1,000 fans.

The game was fast and rough. Fifteen penalties were called, eight on the Dutchmen. Two unanswered goals in the third period proved to be the deciding factor of the game.

Ted Power scored his first goal at 1:43 of the third period. Jim Logan tallied for Kitchener. Clark Chalmers and Gerry Theberge for Chatham scored in the second period.

George Scholes' counter at 1:27 of the third proved to be the winner. Jack Kilbreath added an insurance marker at 9:07.

The loss was the second straight for the Maroons who have only a tie to show for their last eight outings.

HOGAN TO PLAY

LOS ANGELES (AP) — Master golfer Ben Hogan will participate in the 18-hole Pro-Amateur celebrity tournament preceding the $30,000 Los Angeles Open, it was announced Friday.

Hogan, who has retired from competitive golf, arrived from his Fort Worth home that he will be among 40 leading pros and amateur celebrities who will appear in the Jan. 5 affair.

Give Your Child a Membership in the
Quinte Skating & Tennis Club
TO ACCOMPANY THOSE NEW SKATES FOR XMAS

Membership Fees
Annual fees for Club Membership Dec. 1, '55-Dec. 1, '56—$2.00

ACTIVE SKATING MEMBERSHIP FEES:
JUNIOR — 16 Years Inclusive. Dec. 1st, 1955 — $3.00 plus $1.50 .... $4.50
SENIOR — 21 Years and over. Dec. 1st, 1955 — $3.00 plus $3.00 .... $6.00
FAMILY GROUP — to include members of family of parents existence of those persons 17 years or over on December 1st, 1955, who must obtain separate senior membership — $3.00 plus $12.00 .. $15.00

Skating Now in Full Swing at the Club Rink
CORNER QUEEN AND DUFFERIN STS. IN BELLEVILLE

For information re membership phone or write to:
the President: Mr. John Lewis, R.R. 3, Belleville Phone WO 8-7167
the Treasurer: Mr. Jack Dickens, 143 Albert St., Belleville Phone WO 8-6038
MEMBERSHIPS AVAILABLE AT THE CLUBHOUSE DURING SKATING HOURS

O'Keefe's SPORTS CALENDAR

SENIOR "B" HOCKEY

DEC. 23—
Cornwall at Kingston
Belleville game postponed

DEC. 26—
Whitby at Brockville

O'Keefe's
BREWING COMPANY LIMITED

They'll Do It Every Time

By Jimmy Hatlo

Teeps Unleash Potent Scoring Power Come from Under to Whip Canucks

By THE CANADIAN PRESS

St. Catharines Teepees, who rank second in the Ontario Hockey Association Junior A League as team goal - getters, demonstrated their scoring power with a vengeance Friday night.

The Teeps came from under a one-goal deficit in the middle of the third period and rolled on to a 7-2 win over the league-leading Kitchener-Waterloo Canucks.

St. Catharines scored the win to keep their hold on third place over Toronto Marlboros, who vaulted from a three-way tie into sole possession of fourth place by edging Toronto St. Michaels 4-2 in a rugged game at Toronto.

BEHIND KITCHENER

The Majors retained their grip on second place, three points behind Kitchener and as many ahead of the Teepees. Guelph Mercurys and Hamilton Tigercubs, idle Friday night, remained deadlocked and Barrie Flyers trail by two points.

Marlboros could lock it up with the Teeps when they meet Kitchener at Toronto in one of the two Sunday games. In the other half of the doubleheader, St. Michael's goes against Montreal Junior Canadiens at Laurier Trophy affair.

The Canucks delighted a home crowd with a goal by Willie O'Ree with the game just two minutes old and Teepees came back with a pair in less than two minutes just past the midway mark. Before the period ended they had another.

They piled on three more in the final period after the teams split a pair of goals in the middle frame.

SCORED TWO APIECE

Ab McDonald and Gary Eatough notched two apiece while Pat Kelly, Art Stratton and Mitch Plata counted singles. Walt Bradley scored the other Kitchener goal.

Sixteen penalties dotted the Toronto affair and all but one figured in the scoring as Marlboros took their first victory in four encounters with the Majors this season.

The second period went scoreless after Marlboros tallied three times in the first six minutes of the game. They scored again in the third before allowing Majors their two goals, by Dick Mattiussi and Pat Hanniglan.

Marlboro marksmen were Ron Farnfield, Bob Devlin, Bobby Pulford and Ken Girard.

RYFF BEATS VASQUEZ

NEW YORK (AP) — Frankie Ryff, high-ranking lightweight contender was wild and ineffective Friday night but he landed enough punches to win an unanimous decision over stocky Baby Vasquez of Mexico in a 10-round match at Madison Square Garden. Ryff weighed 138, Vasquez 136.

SKATES SHARPENED
DIAL WO 2-2854
BRAM HUMPHREYS
ARCH SUPPORT AND SHOE REPAIR CENTRE
19 Campbell St.
Dial WO 2-2854 for Appointment

PERCIVAL'S
Main Store & Annex
WILL BE CLOSED UNTIL
THURSDAY, DECEMBER 29th.
WATCH FOR THE ANSWER TO C.S.C.
ON PAGES 8 and 9
IN WEDNESDAY'S PAPER

May all the happiness of this joyous season bless your home and all who enter it at Christmas
BILL DELINE LTD.
222 COLEMAN ST.

Announcement!
The management and staff of Haig Motors Limited wish to thank you, the motorists of the Quinte District, for your appreciated patronage during the past year 1955 and we wish you all
A Very Merry Christmas
AND
A Happy and Prosperous New Year
HAIG MOTORS
LIMITED

UNCLE Ted SEZ

"HOLD YOUR HEAD HIGH. EVEN IF YOU ARE AT THE BOTTOM OF YOUR PURSE!"

A VERY MERRY CHRISTMAS
TO ALL
OUR FRIENDS AND CUSTOMERS
FROM
CIRCLE WASHER TV RADIO SERVICE
BELLEVILLE LTD.
368 COLEMAN ST. WO.8-6791

Not Counting Playoffs

Canadian Pro Football Drew Over Million Fans in 1955

BY THE CANADIAN PRESS

Professional football in Canada's two major leagues drew more than 1,000,000 fans through the gates during the regular 1955 season.

Playoff and postseason exhibition games boosted the total to a high of 1,302,180.

The total attendance for the 90 regular season games in the Western Interprovincial Football Union was 440,304. In the Big Four League, the 42 regular schedule battles attracted 361,647 fans.

Ten exhibition games, four WIFU and two Big Four playoff games, the Grey Cup final and the East-West all-star games sent about another 270,000 fans clicking through the turnstiles.

In the WIFU, with each team playing 18 games both in 1954 and 1955, this year's regular season attendance of 440,304 represented an increase of about 47,000 over 1954. The Big Four also boosted its attendance although each team played only 12 games in the regular schedule, two less than in the previous year. Its total of 361,647 was an increase of 19,106.

British Columbia Lions, in the WIFU's first year, topped every club in attendance record by drawing 397,366 to their eight home games in Empire Stadium, an average of nearly 25,000 a game—29,507 fans saw them play Edmonton Eskimos on Sept. 10, 1955.

It was the biggest crowd for a football game in this country until it was surpassed by the 39,417 who viewed the Big Four's Grey Cup game between Montreal Alouettes and Edmonton Empire Stadium.

Saskatchewan Roughriders were the only other team besides Vancouver's entry to pull in bigger crowds in the WIFU this season over 18-14. Roughriders drew a total of 100,462 fans, an increase of 2,800 compared with 1954. They averaged 12,557 for each of their eight home games.

The new WIFU teams—Edmonton, Winnipeg Blue Bombers and Calgary Stampeders — reported lower attendance at their parks. Winnipeg ranked next to the Lions in attendance with 328,064, an average of 13,758 and around 10,000 less than the 1954 total for Winnipeg Stadium.

The Grey Cup champion Eskimos were only slightly behind the Bombers in total attendance, drawing 325,331 fans to Clarke Stadium for eight regular schedule games and an average of just under 16,000 a game. The total was 1,826 lower than the previous year.

Calgary, who finished in last place in the league, also ended up with the poorest, attendance mark. Only 90,628 came to Mewata Stadium to see the Stamps play this season, compared with 99,689 the previous year. They had a per-game average of slightly better than 11,000.

All the Big Four clubs except Argos reported higher attendance for the regular season despite the fact each played one less home game in 1955. Montreal led for the fourth straight time, with 99,000 drawing a total of 125,137 to McGill Stadium an increase of 9,132 over the previous year. Next was Argos' average attendance was 20,856.

Toronto's extravagant import spending policy and team manager Harry Sonnhalter's high, wide and handsome way of running the team failed to shove them over their 1954 mark. Their attendance at Varsity Stadium fell off 2,835 with a total of 104,993 compared to 107,828 the previous year. They averaged 17,832 a game although they never lived up to all the big pre-season ballyhoo.

Hamilton Tiger - Cats averaged 13,963 a game in drawing 83,778 to Civic Stadium against 79,701 in 1954—an increase of 4,077.

Ottawa Rough Riders, who finished last in the Big Four for the second successive year, also trailed in attendance. They reported a total of 77,728 for its six games at Lansdowne Park, compared with 80,023 for the previous season. The Riders' average attendance was just under 13,000.

Nashua Taken for Ride

Horseflesh Worth Two Million Travels in Lone Express Car

HIALEAH, Fla. (AP)—A special railway express car carrying Nashua and five other racers forsaked toward Hialeah Park today for a winter campaign.

The valuable cargo was attached to a Florida east coast passenger train at Jacksonville Friday night for the eight-hour run down the coast.

Floyd C. Sager, veterinarian from A. B. Hancock's Claiborne Farms, said in Jacksonville that Nashua, the millionaire horse, and his travelling companions are in fine shape and taking the 1,200-mile journey in stride.

In the car with Nashua were such performers as Doubledare, voted the top two-year-old filly of 1955; Misty Morn, three-year-old filly who won $210,650; High Voltage, regarded by some as the best three-year-old filly with a bankroll of $347,790; Homeplace, a full brother of Blue Ruler and second to Tiger Wonder in the Jockey Clubber and Signal Hill, two-year-old filly. Four saddlings also were in the car.

In all, they have won $1,831,544 in purses and horsemen estimate the value of the entire contract well in excess of $2,000,000 dollars.

When the train pulled into the Jacksonville yards it was given a 24-hour stopover. Marvin Fisher, special agent for the express company agency, climbed aboard to see that no harm came to Nashua and his companions.

Police saw to it that no curiosity seekers wandered too close to the valuable cargo. A few railroad workers peered into the car at the great Nashua, who only three days ago was bought by a Leslie Combs II syndicate for $1,251,200—record price for a thoroughbred.

Sport in Brief

LOS ANGELES (AP)—Showers peppered this area Friday and presented the possibility that mud will make the going difficult in Monday's professional football championship game between Cleveland Browns and Los Angeles Rams.

More than an inch of rain is expected today with showers again Sunday. Skies are expected to clear Monday, however.

If the turf is wet, the respective running attacks may prove the deciding factor in the National Football League title battle. The ground game brings into focus two outstanding runners, former teammates at the University of Maryland — fullback Ed Modzelewski of the defending champion Browns, and right halfback Ron Waller, 194-pound rookie.

Waller is the leading ground gainer for the Rams, having piled up 716 yards in 151 carries, plus 238 yards more as a pass receiver. Opposing tacklers swear that Waller runs low and hard. Indeed he does on occasion if his blockers fail to open a large enough hole.

The game will be televised over the NBC-TV network with Los Angeles shot out. Game time 4 p.m. EST.

ASKS REDUCTION

WINNIPEG (CP)—R. C. Speers Corporation, owner of the Polo Park race track, has approached the provincial government for a reduction in the pari-mutuel tax.

The corporation, facing the prospect of establishing a new track in 1957 if a projected shopping centre takes over the present Polo Park site, says the present parimutuel tax is the highest on the western racing circuit.

Last year the mutuel tax netted the government about $500,000. A 17.5-per — cent amusement tax, based on attendance, brought in about $17,000 and is not a factor in the corporation's submission, a spokesman said.

British Soccer Players Want Television Pay

LONDON (AP) — British professional soccer players insisted today that when television cameras are turned on them during league matches they automatically become actors.

So they refuse to play in matches televised by the BBC unless they get extra fees.

The BBC agreed to start discussions on the matter with the Players Union Dec. 31.

Major soccer league games generally are televised on Saturdays.

Entertainment unions are supporting the soccer players.

"If BBC does not agree we shall have to consider further action," said union chairman James Guthrie.

"Further action" could mean a strike.

'Babe' to Appear At Golf Game

GALVESTON, Tex. (AP)—Sporting her first new permanent wave in eight months, Babe Didrickson Zaharias takes a plane to Fort Worth today for a three-day Christmas holiday.

The famous golfer, who had been in a Galveston hospital for a physical checkup, said she would not appear at, but would not play in, an exhibition golf match at Houston next Wednesday for the benefit of a cancer fund. Jimmy Demaret and Ben Hogan will play against Jack Burke and Jackson Bradley in the benefit match.

HANDWRITING ON WALL

Hamilton Tiger - Cats averaged Yet there were the signs that tell the angler to keep out or suffer the consequences. Surely the company which owns the land through which this stream flows should take itself under advisement. As matters now stand the handwriting is on the wall.

Recently the Bulletin of the Sport Fishing Institutite emphasizes the fact that sanitary water properties are being made available for public recreation. From Boston's 25,000 acre Quabbin Reservoir to San Diego's El Capitan water storage project, reservoir managers are bowing to public insistence and opening their gates to fishermen and the boating enthusiast.

The natural reaction to liberality of this sort is, primarily, one of revulsion. It is not pleasant to reflect that the drinking water of your community has recently been used for fishing; boating and even swimming. But, when second thought is given to the subject, take time to drive out and look over the water supply of your community.

Practically all surface - water drinkage comes originally from streams. The great majority of these are open to the public, right down to the headwaters of the reservoirs themselves. Inescapably, these streams receive the run-off bearing farm lands which, as often as not, are fertilized with good, old-fashioned farmyard fertilizer.

In addition, it is almost impossible to exclude washings from roadside ditches and even effluent from nearby farms and villages. These conditions make it imperative that treatment plants be installed and used before the water can be delivered safely to the community in question.

NOT INCONSISTENT

Thus, unless recreational use adds impurities which increase treatment costs, there can be little reason why the public be excluded. After all, who supports the water companies and pays in the money for their operation? Actually, recreational use of community water supplies is not too inconsistent with the original purpose for which this water was set aside—public use.

The reservoirs, both large and small, of our country are being opened to the public. New York's water supply system has been fishing for a great many years. Gradually other metropolitan water systems are falling in line. Public demand is making itself felt.

So, as I say, the board of directors of that little water company had best take stock of itself and face realities. Sooner or later public insistence will open that lovely little trout stream to the fishing public. To be sure, sanitary regulations must be established and enforced, but the precedent has been set.

One of these days, trout fishing will be in order in that pleasant valley. Here's hoping that this day is not too far distant.

Solmar Notes

Fishing in Reservoirs

By JOHN ALDEN KNIGHT
(Noted Sportsman, Author and Creator of Science Tables.)

Early in November, scarcity of birds and the urge to find new and unshot covers resulted in having the nose of our car pointed up a little-used road and led toward a mountain top in the high country of Pennsylvania where we shoot woodcock each fall.

Gradually the road grew narrower and rougher. Obviously there had been few automobiles pass that way during recent weeks. Once over the crest, the reason became clear. Thinking the road were two-pass notices, placed there by the water company that owned the property.

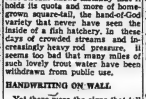

All the way down that mountain the road was paralleled by a trout stream—one of those clear, shaded brooks for which Pennsylvania is famous. In the lower reaches it widened to the point where comfortable fly casting would be possible.

Any trout fisherman who sees that stream for the first instantly that it holds its quota and more of homebred brookies. In the hand-of-God variety that never have seen the inside of a fish hatchery, in these days of concentrated planting and increasingly heavy rod pressure, it seems too bad that many miles of such lovely trout water have been withdrawn from public use.

Yet there were the signs that tell the angler to keep out or suffer the consequences. Surely the company which owns the land through which this stream flows should take itself under advisement. As matters now stand the handwriting is on the wall.

Recently the Bulletin of the Sport Fishing Institutite emphasizes the fact that sanitary water properties are being made available for public recreation. From Boston's 25,000 acre Quabbin Reservoir to San Diego's El Capitan water storage project, reservoir managers are bowing to public insistence and opening their gates to fishermen and the boating enthusiast.

The natural reaction to liberality of this sort is, primarily, one of revulsion. It is not pleasant to reflect that the drinking water of your community has recently been used for fishing; boating and even swimming. But, when second thought is given to the subject, take time to drive out and look over the water supply of your community.

Practically all surface - water drinkage comes originally from streams. The great majority of these are open to the public, right down to the headwaters of the reservoirs themselves. Inescapably, these streams receive the run-off bearing farm lands which, as often as not, are fertilized with good, old-fashioned farmyard fertilizer.

In addition, it is almost impossible to exclude washings from roadside ditches and even effluent from nearby farms and villages. These conditions make it imperative that treatment plants be installed and used before the water can be delivered safely to the community in question.

NOT INCONSISTENT

Thus, unless recreational use adds impurities which increase treatment costs, there can be little reason why the public be excluded. After all, who supports the water companies and pays in the money for their operation? Actually, recreational use of community water supplies is not too inconsistent with the original purpose for which this water was set aside—public use.

The reservoirs, both large and small, of our country are being opened to the public. New York's water supply system has been fishing for a great many years. Gradually other metropolitan water systems are falling in line. Public demand is making itself felt.

So, as I say, the board of directors of that little water company had best take stock of itself and face realities. Sooner or later public insistence will open that lovely little trout stream to the fishing public. To be sure, sanitary regulations must be established and enforced, but the precedent has been set.

One of these days, trout fishing will be in order in that pleasant valley. Here's hoping that this day is not too far distant.

Heart Attack Kills Wrestler

SANTA MONICA, Calif. (AP)—A heart attack has claimed Nick Lutze, 54, former professional wrestler of more than a decade ago.

Lutze was stricken at his home Friday. After reiring from the mat ranks, Lutze promoted wrestling shows and in recent years operated an auto maintenance shop.

TRABERT BEATS PANCHO

DENVER (AP)—Tony Trabert of defeated Pancho Gonzales in convincing fashion Friday night in the eighth round of their cross-country professional tennis tour 6-4, 6-3, 6-2 victory in their third game against five losses.

Trailing 5-4 in the first set, the young Cincinnati ace took his own service without losing a point, then broke Gonzales for a 5-4 advantage. He used his powerful service and fine net game to maintain the edge the rest of the way.

Gonzales grabbed the first game of the second match, but Trabert twice aced the veteran pro to even the count. Trabert then went through for a 2-1 lead, upped it to 4-3 and after Gonzales rallied to 4-3, won going away.

They'll Do It Every Time

By Jimmy Hatlo

Charge Youth Shot His Mother Over Lost Mitt

WINNIPEG (CP) — A murder charge was laid Thursday night against 19-year-old Leo Joseph Barron of suburban St. Charles in the Dec. 13 shooting of his mother, Mrs. Elizabeth Barron, 47.

Mrs. Barron died en route to hospital from a 22 - calibre bullet wound in her chest received in her home.

Opening of preliminary hearing on the charge was set for today in provincial police court.

A coroner's jury was unable to decide Thursday whether Barron or not the shot was fired accidentally or deliberately." The verdict named Leo Barron as holding the gun which killed Mrs. Barron, mother of 11.

WANTED HIS MITT

Loretta Barron, 16-year-old daughter said Leo had been looking for one of his mitts, Unable to locate it, she said, he told his mother to find it for him. Mrs. Barron told him to wait.

Leo then went into the bedroom, the girl testified, and came out with the gun. Loretta said she remembered Leo saying, "Find my mitt or I'll shoot you."

Loretta said Mrs. Barron was picking up a blanket when the gun went off, sending a bullet into her back.

Hotel Contract Is Awarded

MONTREAL (CP)—Donald Gordon, president of Canadian National Railways Friday announced that a contract for completion of the CNR's new hotel here has been awarded to the Pigott Construction Co., Ltd., of Hamilton.

The company was the lowest of five tenders for the contract, Mr. Gordon said. The amount of its bid was not disclosed.

HOUSEHOLD HINT

Don't attempt to scour stains on plastic dinnerware with a harsh abrasive or you'll scratch the surface.

KET CAR RECORD

LONDON (Reuters)—British car manufacturers produced a record 1,114,304 automobiles and commercial vehicles in the first 11 months of 1955, the Society of Motor Manufacturers and Traders announced Thursday.

GET MORE HEAT WITH LESS OIL! USE Premium KLEEN-FLO Fuel Oil
No Soot! No Smoke! No Sludge! No Fumes!
"TRY A TANKFUL" DIAL WO 8-5571
HARRY SMITH FUELS LIMITED
"Exclusive Distributor" 152 PINNACLE ST. BELLEVILLE

Budget-happy folk leave their wardrobe worries to us. Our expert cleaning helps garments last linger and look better — helps cut down those bills for new clothing. For efficient, dependable dry cleaning service you can always rely on us.

Be Happy Go Budget!

CITY CLEANERS & DYERS
160 EAST MOIRA ST. DIAL WO 8-5407
BILL LYNCH Proprietors ROY JOHNSON

Announcing...
THE NEW
"SILVER GRILL"
- RESTAURANT -
318 FRONT ST.
WILL BE
Opening SOON!

Your 1956 Calendar
IS HERE FOR YOU
Phone, write or call at our office for your free copy
Any insurance information supplied upon request.
Lorne McDougall
Insurance Agencies Limited
150 FRONT STREET, DIAL WO 8-5728
"BELLEVILLE'S LARGEST INSURANCE OFFICE"

You're Unfair
—if you treat them all the same!
Get maximum profits from your herd by feeding each cow according to her actual yield of milk and fat. High producers need more nutrients than low producers. Satisfy their urgent need with the right amount of Blatchford's Ione-tested Dairy Concentrates. Maintain high milk yield for steady profits. Don't be unfair — to your cattle — to yourself!
Boost Production with Blatchford's Concentrates
Use Blatchford's Concentrates and get the best out of your cows. Plan now for the highest profits from next cow. Begin, of course, by developing your calves into high producing cows with Blatchford's Calf Meal or Pellets.
BLATCHFORD'S
Feeds and Concentrates For Cattle
32% Dairy Concentrate 24% Dairy Meal Concentrate
14% Dairy Meal Essential Minerals
Dry and Freshening Ration — Steer Fattener — Fitting and Show Ration — Bovel Feeds
BETTER Production — for BIGGER Profits
CANNIFTON FEED MILL
CANNIFTON, ONTARIO

WE'RE HAVING A
HOLIDAY ON CHRISTMAS
In order to give our staff a well deserved holiday on Christmas our Taxi business will be closed from 3.30 a.m. Christmas Day to 6 a.m. Tuesday Morning. We would like to express our appreciation of the business accorded us in the past year and take this opportunity of wishing one and all a
Very Merry Christmas
DAFOE'S TAXI
DIAL WO 2-3441

THE MANAGEMENT AND STAFF OF RIGGS SERVICE CENTRE WISH ALL THEIR FRIENDS AND CUSTOMERS A
Very Merry Christmas
AND A
Happy New Year
FOR YOUR CONVENIENCE OUR STATION WILL BE
OPEN CHRISTMAS DAY
FROM 8.00 A.M. TO 1.30 P.M.
RIGGS SERVICE CENTRE
YOUR SUPERTEST SERVICE STATION
211 PINNACLE STREET DIAL WO 8-7700

MERRY CHRISTMAS From The Management & Staff of WILLS HARDWARE

THEATRE FEATURE TIMES

AT THE BELLE — "The Rocket Man"— Charles Coburn, Spring Byington, Ann Francis — 1.30-4.50-8.10 — "Killers in the Jungle" — 2.55-6.35-10.15.

AT THE CAPITOL — "River of No Return" — Robert Mitchum, Marilyn Monroe—Xmas Sunday Midnight, 12.15 Mon., Tues. 2.50-7.00-10.35 — "Broken Lance" — Spencer Tracy, Jean Peters, Robert Wagner — Christmas Sunday Midnight 1.55 — Mon., Tues. 2.50-7.00-10.35.

AT THE McCARTHY — "Top Gun" — Sterling Hayden, William Bishop — 1.50-3.55-7.35-9.55.

AT THE McCARTHY — Jeff Chandler warns Rory Calhoun and the latter's lawyer to stay away from his gold mine in this scene from "The Spoilers", Universal-International action drama in Technicolor which co-stars Chandler and Calhoun with Anne Baxter and opens Monday at the Odeon McCarthy Theatre.

AT THE BELLE — As unlikely looking a trio of candidates for Angels wings as any on earth, well from left to right they're Humphrey Bogart, swindler, Aldo Ray, strangler, and Peter Ustinov, safe-cracker. The trio are escaped Devil's Island convicts in the wonderful "We're No Angels", starting Sunday Midnight after 12.05 at the Belle Theatre. Joan Bennett, Basil Rathbone and Leo G. Carroll co-star in the VistaVision film the happiest in a long, long laughtime.

AT THE CAPITOL — Mitchum Tames Monroe — It was inevitable that Marilyn Monroe and Robert Mitchum would meet. And this meeting brings to the screen one of the most exciting contests of love and hate and adventure movie patrons have yet witnessed when "River of No Return", opens Sunday midnight after 12.05 at the Capitol Theatre. Filmed in CinemaScope and Technicolor, the story is backgrounded in the breath-taking wilds of the Canadian Rockies. On the same program in CinemaScope by Technicolor. These attractions will be shown Monday and Tuesday with daily matinees at 2.00 p.m.

NEW YEAR'S EVE TICKETS
FOR
CLUB COMMODORE
NOW ON SALE AT
Club Commodore
Bill Cook's
Limited Number on Sale
NOTICE!
Lay Away Tickets Held Only To Dec. 24

Garden Notes

Care of Christmas Gift Plants

By FLORA M. BAVILLE

Gift plants receive quite a shock when they are taken from the greenhouse to your home.

By duplicating the growing care and atmosphere you can extend the usual time of bloom and keep your plant over for another year of bloom.

The beautiful new hybrid poinsettias in pink or white are cared for the same as the scarlet types. They came from semi-tropical areas and need a uniformly warm temperature of approximately 65 degrees and high humidity.

Do not keep the soil saturated, but moist, and do not allow it to dry out or the leaves will turn yellow and fall. In a cool bright window the blooms may stay attractive until February. Last year when the red faded we placed a small pot of asthurleum on top of the soil in the poinsettia pot. The long white and green striped leaves made an unusual and attractive accent against the large green poinsettia leaves. In March the poinsettia was moved to the basement and planted outdoors in May, in a semi-shaded position.

Christmas cactus are often family treasures handed on from some aunt or grandmother.

WATERED

They should be watered sparingly in all seasons. During the winter, when there is little sun, the cacti is almost dormant, so water lightly—about once in two weeks until April.

In their native habitat the rainy season is from April to mid-summer. You can simulate natural conditions by watering more generously during this time, for they require re-potting also to do this in February or March. Use a mixture of half garden soil and half sand with gravel in the bottom of the pot for good drainage. Use pots proportionately small as excess root is not good for cactus.

A cool room is best for Jerusalem Cherry at approximately 60 degrees. If leaves should be watered generously the berries will hang on for several weeks. If the berries have dropped water sparingly and keep in a cool place until Spring. Cut back a little and sink the pot in soil in a semi-shady place. Feed and water it during the summer and bring it in again in September.

Cyclamen plants are among the most difficult plants to keep. The florist grew the plants in moist atmosphere at 40 to 50 degrees. Most livingrooms however, are too warm and too dry for them. Keep water off the crown, flowers and foliage. Set pot in a basin of tepid water and leave until topsoil looks moist. Discard the plant when bloom is finished.

Azalea needs good light: an east window is better for it. This too likes a cool temperature of about 60 degrees. Supply plenty of water. Move to a light shady place in the spring and keep plant watered and fed to promote bud formation for a second season of bloom.

A warm humid atmosphere with a flower light requirement will suit a wide variety of house plants. Among these are the African violets, ivies, begonias, Sanseviera, dieffenbachia, large cut leaf philodendrons, bertolonia, and nasgetias.

All plants seem to slow up during the short dark days of winter. Do not over-water, or over-feed. As the days grow longer most plants show renewed vigor and send out new growth.

However with just electric light and no sun you can grow fine pothos, either green or variegated, grape ivy, Chinese evergreen pickaback plant ruddy pellions and many of the ivies.

2nd Thurlow

END THURLOW.—Miss Elizabeth Craig was a recent Sunday guest of Mr. and Mrs. Vernon Welz, Bellerville.

Mr. and Mrs. Jack Sherman and family of Melrose, were Sunday supper guests of Mr. and Mrs. Gerald Stratton.

Mrs. L. Moncrief of Peterborough, is spending a couple of weeks at Christmas time with her sister, and brother-in-law, Mr. and Mrs. Arnold Mitchell.

Mr. and Mrs. G. Wood and Dawne, Bellerville, were Sunday night supper guests of Mr. and Mrs. F. Mitchell.

Miss Joan Chumbley of Toronto, spent the recent weekend with her parents, Mr. and Mrs. Jack Chumbley.

Mr. and Mrs. Gerald Stratton and family were Saturday night supper guests of Mr. and Mrs. Clarence Hagerman. Mr. and Mrs. Don Nugent of Shannonville, were also guests at the same home.

Mrs. F. Mitchell spent the supper hour on Friday night with Mr. and Mrs. Arnold Mitchell.

Mr. and Mrs. Scott Peoples were Saturday night supper guests of Mr. and Mrs. Robert Atkins.

Mrs. Douglas Atkins had supper on Saturday night with her daughter and son-in-law, Mr. and Mrs. Edgar Goodfellow, Bellerville.

Mr. Ray Garrison and Lionel of Kingston spent Sunday with Mr. and Mrs. W. A. Garrison.

Mr. and Mrs. Robert Atkins were Sunday night supper guests of Mr. and Mrs. J. Wright, Stirling.

Mr. and Mrs. Jack Chumbley and Margaret, spent Sunday with Mr. and Mrs. Arthur Greenwood, Bellerville.

Mrs. H. Portt, Mrs. M. Dent, Mrs. C. Howard, met at the home of Mrs. M. Mitchell on Wednesday night to pack Christmas boxes for shut-ins for Christmas.

On Thursday morning Mrs. M. Mitchell, Mrs. M. Dent delivered food boxes, clothing and money to a family for Christmas from the Aid.

CALL 24-HOUR STRIKE

ROME (Reuters)—The Communist-led Italian railwaymen's union Thursday night called a 24-hour strike for Dec. 29 to support its pay claims. Non-Communist railwaymen's unions refused to join the strike, describing it as "inopportune at the present time."

Movie Column

Don DeFore Builds Swimming Hole Like He Used to Know

By BOB THOMAS

HOLLYWOOD (AP) — Don DeFore's kids will have a special gift this Christmas—an ole swimming hole just like their Daddy used to know.

This will look like the old one, but it'll be brand-new, right in the DeFore backyard in Mandeville canyon. If luck holds out, it will be finished and filled by Christmas Day.

Don is from Cedar Rapids, Iowa, and you know the old saying—you can take the boy out of the country, but you can't take the country out of the boy. That seems to hold true of Don. Despite some 15 years in Hollywood, he appears unaffected by the movie town. He still looks back on his Iowa youth with great fondness.

I dropped by the DeFore house to see how hi' unique project was progressing. The place is located in the exclusive Mandeville area. But the DeFore house stands apart from the others. It's a big red replica of an Iowa barn—even has wings of hay sticking out the door at the loft.

NO CHROMIUM

Mrs. DeFore, a small, attractive brunette, answered the door and explained that Don had been called for some filming on the "Ozzie and Harriet" ABC television show. She introduced Ronnie, 5, and suspected of the mumps, then showed the way to the Christmas project.

"Don's been wanting to do this for eight years," she explained.

Workmen were placing rocks around the rim of a large cemented excavation which was to be the pool. It was 9½ feet deep at one end, 55 feet long and 22 feet at the widest part of its irregular shape.

"There will be no tile showing or chromium indoors," Mrs. DeFore explained. "The rock will extend right to the edge of the pool.

RURAL MOTIF

South of the pool other workers were pouring foundations for a small barn and a silo which would carryout the rural motif. They will double as a guest house, Mrs. DeFore said.

"From the barn will come a flume," she added. "Water will travel down it to a water wheel at the edge of the pool. Underneath the wheel will be a spotlight with a revolving color wheel."

She remarked that the children weren't too hot on the project at first. Besides Ronnie, they number Penny, 13, David, 10, and Dawn, 8. "Aw, can't we have a regular kind of pool?" complained the Californian kids.

But they changed their minds when they visited the rustic pool of Donald Douglas Jr., son of the airplane maker. The DeFores sought out the contractor, since the Douglas pool was the kind they had been seeking for years. He turned out to be Don Burgess, an energetic young man despite having been confined to an iron lung by polio four years ago.

Although he has only 20 per cent of his normal strength, Burgess pitches in and helps lay the rocks with his workers. One of his assistants is a young man he met when both were iron lung patients.

Special Holiday Midnight Show
MONDAY NIGHT 11.30 P.M.
IT BEGINS WHERE
"Seven Brides For Seven Brothers"
LEFT OFF!
CinemaScope | Technicolor
SECOND GREATEST SEX
JEANNE CRAIN · GEORGE NADER · KITTY KALLEN · BEN LANE
MARIE DAN DAILEY · KEITH ANDES · PAUL GILBERT
McCARTHY THE SHOW PLACE OF BELLEVILLE

REX BEACH'S IMMORTAL SAGA OF THE YUKON!
...THUNDERING WITH THE BATTLE OF TITANS!
...RULED BY MAN'S LUST FOR GOLD... AND THE PROMISE OF A WOMAN'S LIPS!
Universal-International presents
THE SPOILERS
FROM BY TECHNICOLOR
starring
ANNE BAXTER · JEFF CHANDLER · RORY CALHOUN
co-starring
RAY DANTON · BARBARA BRITTON · JOHN McINTIRE
Starts MONDAY
DAILY AT 2 - 7 - 9.10
McCARTHY
BELLEVILLE ..... DIAL WO 8-7808
TODAY ONLY
"TOP GUN"
Starring
Sterling HAYDEN

NEW YEAR'S DANCE
Sponsored by
HASTINGS AND PRINCE EDWARD REGT.
Picton Armouries
FRIDAY, DECEMBER 30th
Ellis McLintock and his Orchestra
Dancing 9 to 2 Novelties
ADMISSION $5.00 Couple
DRESS OPTIONAL — NO RESERVATIONS

DANCING TONITE
and Every Saturday!
MAKE UP A PARTY, AND JOIN IN THE FUN... TO THE LATEST DANCE STYLINGS
The Commodores Orchestra
THE CHARMING
CLUB COMMODORE
EXHIBITION PARK · BELLEVILLE

A MERRY CHRISTMAS TO ALL!
HOLIDAY MIDNITE SHOW
Monday — Tuesday — Wednesday
MATINEE — MONDAY, TUESDAY AT 2.00 P.M.
20th Century-Fox Big Double Cinemascope - Technicolor Show
CinemaScope
plunges you into the white-fanged fury of the Great Northwest!
ROBERT MITCHUM
MARILYN MONROE
in 20th Century-Fox's
River of No Return
CinemaScope
SPENCER TRACY
ROBERT WAGNER
JEAN PETERS
RICHARD WIDMARK
KATY JURADO
The Severance Dynasty Was a House Divided by Hate— by Fear— by Blood!
Broken Lance
Color by DeLUXE
— EDUARD FRANZ
MIDNIGHT SHOW TICKETS NOW ON SALE!
LAST DAY
ABBOTT & COSTELLO
BOWERY BOYS
2 COMEDY HITS
CAPITOL
Continuous Shows Today
Matinee Prices Till 5.00

We're Lucky! We Know What Santa Claus Is Going to Bring Us-For You!
THE FUNNIEST COMEDY IN 50 YEARS!
HUMPHREY BOGART
ALDO RAY
PETER USTINOV
Color by TECHNICOLOR
VISTAVISION
"We're No Angels"
A Paramount Picture
STARTS SUNDAY AFTER MIDNIGHT 12.05
PLEASE DON'T MISS IT!
ALL CHILDREN 15c
LAST DAY "The Rocket Man" "Killers in the Jungle"
The Regular Engagement Begins on MONDAY at 2.00 - 7.00 9.10
And A Merry Christmas To All
Belle
FAMOUS PLAYERS THEATRE
YOU MAY SMOKE IN OUR LOGES
EXTRA! MATINEES ONLY - "ANNE OF THE INDIES" - Daring Pirate Picture!

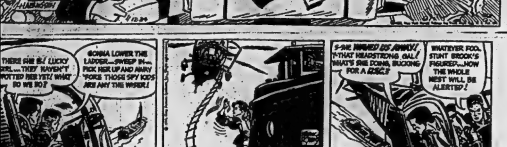

ur Horoscope

By FRANCES DRAKE

ok in the section in which birthday comes and find your outlook is, according e stars,

For December 25, 1955 —

Blessings be all this Christ- mas Day!

rch 21 to April 20 (Aries)— Holy Day should be of great stance to all of us, especially ho enjoy freedom of thought action. Let us share our ngs with the less fortunate ers in thanksgiving.

il 21 to May 20 (Taurus)— day can be a happy one if you make it so. First religious duties. Ask God to bless under bondage. En- he company of loved ones.

y 21 to June 21 (Gemini)— Imately lively, generous e should cast aside worry any tendencies that could this wondrous day. Think ow the true significance of tmas, the Birth of our

ne 22 to July 23 (Cancer)— hrge. It will be a happy ed day for you and yours. into the joyous spirit of litte don't neglect the poor and r. Help some one in need his sake.

y. 24 to August 22 (Leo)— e are many notable birthdates year but none brings such of peace, love and enjoyment ving as this, the birthdate e Christ Child. He still d show us the true way to

gust 23 to September 22 (Virgo)—You can make this day with true charity and a e to please loved ones and k, to spread hope and faith e before there may have despair, fear, or just plain ay.

tember 24 to October 23 rs)—Looking deep into one- s occasionally recommended rely today it would be ad- visable. Make mental notes for later. Be calm.

ober 24 to November 22 rpio)—The fears of what come to pass, I can them all . . . Where ill thoughts die good are born, out in the with God." The great situ- ations of mind and heart dwarf the material.

November 23 to December 22 (Sagittarius)—Handle the "little things" with pride and see how important they really are to life. Solid good will, alleviate suffering, let your magnanimous nature shine!

December 23 to January 21 (Capricorn)—Upon awakening, be reminded of the real significance of this day. Through centuries of trials and turmoil it has stood for peace, right living.

January 22 to February 19 (Aquarius)—Start with prayer, church services, and a happy attitude toward all and you cannot but help have many of the graces of this great day brush off on you. Have hope and faith—and be happy.

February 21 to March 20 (Pisces)—With all the tumult and shouting, the saving graces of man's life remain the same. Love, God's Commandments, abiding by one's fellowmen, building strong character are the true goals.

You born today are of Capricorn, and have, on this especial birth date a wonderful example to sustain you through life—that of the Christ Child—and you cannot help but be a loving, modest patient soughafter friend or associate. You never wholly despair, though sometimes feel badly; are capable of unusual endurance, practically. Your ambitions are rightly cloaked in dignity, punctuated with remarkable attention to details. You might excel as statesman (or—woman) religious organizer, architect, engineer, writer.

Daily Crossword Puzzle

ACROSS

1 Smooths down as hair
7 Friend: Fr.
10 Holler for pies
20 Outer coloring
24 Contemporary of Thackeray
26 Home of Henry VIII's Catherine
27 Plays up to
28 Gourds
29 Horse
31 Sons of the Prophet
32 Half quart
33 "Firebird" composer's first name
34 Spanish estuaries
35 Sharp supplies
36 Fit snugly
37 Tokyo small change
38 God of pranks
39 Follows along
41 Movie, ! France
42 Burn
43 Dismays
44 Weeders
47 Music, so-called
49 Reclined
51 Stupendous works
53 Silent star
57 Theda
61 Italian river
65 Verse character
66 Desert lizards
67 Cook in oven
68 Souls of kind- ness
69 Dap
70 Retaliate for
72 The place for K. P.'s
74 Modern jazz figure
75 Alfresco: Abbr.
76 Wheeled con- veyances
77 Compute worth

DOWN

1 Typewriter parts
2 City WNW of Cheyenne
3 Man from Rome
4 Traditional handouts
5 Dashboard fixtures
6 Capital of Yemen
7 With feeling
8 Dali specialties
9 Poorly
10 Cooked mixtures
11 Diligent
12 Leaves in the larch
14 Destination of the Bounty
15 Composed of thin sheets
19 Bald
25 By mutual consent, in law
28 Diamond —
30 Owns
31 Campers on an outing
32 Good winter drink
33 Southern state
34 Bridge rallies
35 Adjective for a carnation
36 Heaven: German
37 Make up for
38 Citrus fruits
39 Finnish barriers
43 Certain costume jewelry
45 Non-barking dogs
46 Donates
48 Figure in Hin- duism
51 —— dansant

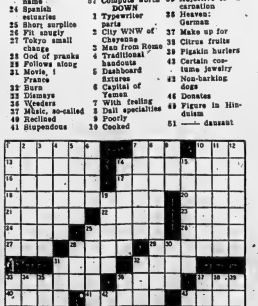

Answer to Previous Puzzle

12-24-55

DAVE CROCKETT

LI'L ABNER

OZARK IKE

MR. AND MRS

JEFF COBB

BRINGING UP FATHER

TIPPEE AND CAP STUBS

RUSTY RILEY

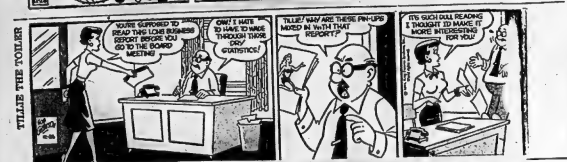

Your Horoscope

By FRANCES DRAKE

Look in the section in which your birthday comes and find what your outlook is, according to the stars,

For Tuesday, December 27, 1955

March 21 to April 20 (Aries)—Mercury and Mars are especially encouraging, stimulating for mental work, conferences; honored undertakings requiring vigor, endurance and courage. Laborious tasks strongly favored. Gainful offers possible.

April 21 to May 20 (Taurus)—Situations which might irritate you on another day should spur you on to greater achievement this fine planetary day. Difficult problems may be handled with ease.

May 21 to June 21 (Gemini)—Study, teaching, research, promoting and propositions, writing, smart advertising, conferences, various branches of government under fine Mars and Mercury rays. Forward!

June 22 to July 22 (Cancer)—You could gain in fields other than your usual occupation now. Rays encourage branching out, making important improvements, changes, gathering knowledge.

July 24 to August 22 (Leo)—This day may not be especially responsive for seeking favors or for making extensive monetary gains but, on the whole, it is one fo accomplishing through study, research, sound improvements.

August 23 to September 22 (Virgo)—A highly important and beneficial line for you and your interests. Don't permit doubt or worry to keep you from doing the fine work you can in any endeavor for which you are trained.

September 24 to October 23 (Libra)—Heed advice to Taurians. You have the intelligence and tools to mold this day to your advantage. You may have to heed advice, orders from others, but don't rebel.

October 24 to November 22 (Scorpio)—Rays caution against recklessness and going to extremes. It is a fine day, however, for study, analyzing, research, authoring stories, plays, etc., all mental work.

November 23 to December 22 (Sagittarius)—Encouraging planetary vibrations. Especially favored: personal attainment, making new connections through foresight and the clever management of business interests.

December 23 to January 21 (Capricorn)—This is an open period for gathering knowledge. And knowledge is power—power to attain worthwhile goals, to progress through intelligent know-how. Do not be ashamed to ask, if you need help or information.

February 22 to February 28 (Aquarius)—It will be important now to observe well and to determinedly apply your knowledge and experience to essential tasks. Aim to advance in your occupation and gain fresh advantage.

February 21 to March 20 (Pisces)—A good outlook. There should be new opportunities in both big and small business. Study how to better securify plans. Honest labor, sincere efforts will be rewarded. Have faith.

You born today: Among your many fine qualities are justice, tact, dependability, honesty, a kindly disposition. You have the ability to become skilled in whatever field you choose but may be better in the creative environment than in a field where travel is constant. You are brave in support of justice, will be strong in defending principles. Control tendencies toward brooding and oversensitiveness. Keep the bright side of your nature always to the fore. And don't hesitate to undertake any endeavor in which you would like to achieve.

Birthdate: Louis Pasteur, Fr. chemist; Johannes Kepler, Ger. astronomer.

(Copyright, 1955, King Features Syndicate, Inc.)

Daily Crossword Puzzle

ACROSS

1 Serve the purpose
6 N. J. Senator
10 Joined
12 Mother-of-pearl
14 Navy scout bomber
17 Lily plants
18 Native of Burma
19 Hands
20 Remove cover
22 Like gum or lozenges
23 Produce
25 Places
26 Beats
28 As soon as possible
29 Former name of Mongolian capital
30 Rescuer
33 When Nero became emperor, A.D.
34 Event of 189 years ago: 2 wds.
39 Turson is one
40 Makes exultant
41 Common verbal contraction
42 A Hollywood Waiter
43 Tried to deter-mine the weight of by lifting
45 A Waldoff
47 Oar
49 Realtor's sign
50 Marry on the run
51 Grow less
54 Supplying food
56 Versifier: Var.
58 A falling away
59 European
60 Oriental coin
61 Asian animals
62 Man of property

DOWN

1 Central Vietnam region
2 Deli
3 Highest spot in Western Hemisphere
4 Fury
5 Abate
6 Classroom decoration
7 Lofty bone
8 Rebuff
9 Wapiti
10 Fawning favorite
11 Occurrence
13 Schoolboy's ordeals
16 Furnace valves
24 Ian Lole — Adorned, as Indies cura
27 Iran's unit of currency
28 Place for figures
26 Has a meal
27 Cover with paper
28 Hitch — at the circus
31 Of grandparents
32 Member of V. F. W.
33 Alcott book
35 Pointless
36 Grassland, in South Africa
37 Gave discounts
38 Prevalent
42 Former President of Mexico
44 Extremely, Colloq.
45 Items at 25 Down
46 Weatherland girl
47 Negligent
48 Foxes' lairs
49 Urchin
50 Sicilian sight
52 George Eliot hero
53 — Fox
55 French marshal (1769-1815)
57 The Wobblies', union

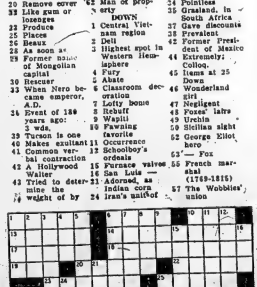

Answer to Previous Puzzle

S	I	L	I	C	I	S		A	M	I	D	
P	A	N	A	M	A		P	I	S	T	E	
A	N	A	D		N	I	O	B	I	A		
C	I	A	L	I	S		S	I	N	I	C	
A	R	I	E	S		C	O	T	T	A		
R	I	N	S	E		C	O	T	T	A		
		C	H	I	N	A		C	H	I	N	A
A	P	P	A	L		P	O	I	S	E		
A	I	D	E		P	I	P	I	C	S		
A	R	N	O		R	E	M	O		O	L	I
A	K	E		A	R	I	E	S		A	L	E
A	P	E	R	T	U	R	E		A	V	E	N
A	S	S	E	S	S	O	R		T	E	N	T
		S	I	S		S	I	S		E	S	

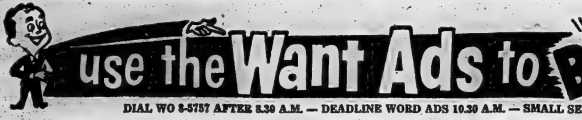

DIAL WO 8-5787 AFTER 8.30 A.M. — DEADLINE WORD ADS 10.30 A.M. — SMALL SEMI-DISPLAY 10.00 A.M. FOR SATURDAY'S PAPER DEADLINE IS FRIDAY P.M.

WANTED - FEMALE

CLERK REQUIRED FOR LOCAL OIL Company, 18-25 years of age preferred. Excellent chance for advancement with company's pension plan, annual vacation, etc. Apply Box 72, Intelligencer. 256-tf

WAITRESSES FOR NEW MEAT restaurant. Apply in person to 316 Front St. 250-tf

WOMEN!
25 - 60 YEARS
A Real Opportunity
GOOD FOR
$35 TO $50 PER WEEK
EXPERIENCE NOT NECESSARY
WE TRAIN YOU
Can do part-time work at home if preferred — A permanent year-round employment.
Apply: BOX 95,
ONTARIO INTELLIGENCER
251-tf

WANTED

FARM, PASTURE AND HAY FARM with good water supply. Please describe fully. Box 81, Ontario Intelligencer. 248-tf

ATTENTION FARMERS We will buy dead or disabled horses, cattle or calves. Phone collect Belleville 968-r-11. Limited Belleville. WO 8-0071 Shiloh 822 23-nov-tfn-4-tf

FAT HOGS, WE SHIP FAT HOGS every Monday from the Sales Arena. Highest prices guaranteed. You have the right, shipping, commission or handling charges to pay. Buy and sell on a dressed weight basis. Phone Belleville WO 8-2990. Thereafter each Monday as usual. Our next Arena Sale will be held January 3rd, 1956, commencing 1.30 p.m. Watch for customers' announcements of the season. Belleville Livestock Sales. 252-tf

ALL TYPES LIVE POULTRY, HENS, chickens, broilers. Highest prices paid. Phone WO 8-3111. 249-tf

ALL TYPES OF HOUSES, IN OR near city. We are having many inquiries for need more houses. We will appraise free of charge. Eric Cooper Real Estate, WO 8-6012. 248-tf

FRESH AND SPRINGING COWS and big heifers. Ashy Crystal Hinds, Elton McLellan. 247-tf

WE REQUIRE MONEY FOR A second and profitable business investment. Box 79 Ontario Intelligencer. 251-tf

DEAD STOCK REMOVED ATTENTION FARMERS! HIGHEST prices paid for dead, old or crippled stock. Horses, cows. Phone collect WO 3-2797 Belleville, or 787 Dundas, Napanee. 252-tf

WANTED
FOR EXPORT.
PAY HIGHEST PRICES FOR
CLOSE AND BACKWARD
SPRINGER COWS
Phone or Write:
LOUIS LOEB,
HOTEL GILBERT, TRENTON
PHONE 6565
or
BOB EATON,
STIRLING, PHONE 637
D3-5-10-17-24-31

WANTED MALE OR FEMALE

EXPERIENCED CLERK - STENOGRAPHER, capable of taking Control Company for general clerical duties. Must be willing to travel and sell employment benefits. Reference required. Apply Box 35, Ontario Intelligencer. 251-tf

SHORT-ORDER COOK, APPLY in person to Belmont Restaurant, 257 Front St. 252-tf

OPPORTUNITIES FOR MEN AND WOMEN

WANT TO MAKE $50. TO $75. weekly? Start your own business with our daily necessities. No experience required. Full or spare time. Sales plan and free catalogue on request. FAMILEX, Dept. D, Station C, Montreal. D22-3

ACCOM. WANTED

SMALL HOUSE OR APARTMENT for small couple. Reasonable rent desirable. Box 34, Ontario Intelligencer. 251-tf

WANTED: 3-5 BEDROOM HOUSE. Will pay $125. monthly. Yeomans Realty, WO 8-2466. D13-2w

PERSONAL

QUEEN'S RECOMMEND HOLDEN'S EXPECTORANT their newest preparation affording quick relief for bronchitis and coughs due to colds. Only at Geen's. D3-1m

PETS FOR SALE

MALE TOY FOX TERRIER, AND female for sale, 3 months old. Housebroken, WO 3-1535. D22-3t

CHRISTMAS PUPPIES

WILL HOLD FOR CHRISTMAS Week-End Cute Toy Terriers, Spaniels and Boston puppies, male and female. Mrs. Fraser Bills, Edgetown Kenauks, R. R. 3 Belleville, Avondale Road. D22-1m

WANTED - MALE

National Company
Requires
YOUNG MEN
FOR FUTURE EXECUTIVE
POSITIONS
AGE 24 - 30
EXCELLENT opportunity for ambitious men with sales ability and appearance. Salary, commission, good personality, high school education desired. Employee benefits.
APPLY: MR. GIBBON
TRADERS FINANCE
CORPORATION LTD.
WO 8-5584
FOR INTERVIEW D18-tf

TO LET

ROOMS, BY DAY OR WEEK. 30 Bridge Street West. D24-3t

3 ROOMS AND BATH. HEATED. Heavy winter. 191 Lindsay. D22-2t

3-ROOM UPSTAIRS APARTMENT. Sun porch and garage. 310 Church Street. $60 monthly. Heated. Victoria and Grey Trust Company. D22-tf

3-ROOM, FURNISHED, HEATED apartment; 2 working girls or quiet couple. WO 8-2019. D22-tf

2 ROOMS AND KITCHENETTE. Heated. Hydro. $50 monthly. Single child welcome. WO 3-2990. D21-tf

HEATED, FOUR-ROOM APARTment. Newly decorated. Private entrance. Central location. Apply 257 Front, Phone Woodland 3-2115 after 5.30 p.m. D20-tf

MODERN, 6 - ROOM, HEATED, apartment, with private entrance including large living room, dining room, kitchen, bedroom and 4-piece bath. Heated and modern. Garage. Immediate possession. 24 Queen St. WO 8-2211. D10-tf

MODERN, SELF-CONTAINED, HEATed, front apartment, ground floor, centrally located, on East Hill. Living room, bedroom, bath and kitchen with dining area. Available January 1st. WO 8-3313. D19-tf

CLEAN SLEEPING ROOM FOR gentleman. Private entrance. Central. WO 3-2032. D19-tf

NEW, MODERN, 4-ROOM APARTment. Private entrance. Available January 1st. Phone Eric Cooper, Real Estate, WO 8-6012. Rent $87 monthly. D14-tf

2-ROOM, UPSTAIRS APARTMENT. Unheated, private entrance. Suitable duty writing, hydro, hot and cold water included. Apply Mrs. Cyril George and Victoria. WO 8-4618, or WO 3-027. D14-tf

SELF - CONTAINED, HEATED apartment. Available January 1st. Large bedroom, living room, dining room, kitchen, heated sun porch, bath. Very central. WO 3-4327. D13-tf

MODERN APARTMENT, ALL CONveniences. Immediate possession. Adults only. WO 8-6189. Apply 243 Ann St. D12-tf

3-ROOM, SELF-CONTAINED APARTment. Heated. Private entrance. $65. monthly. WO 8-0460. East Hill. D12-tf

A HOME AWAY FROM HOME. Y.M.C.A. 25 Campbell Street. Rooms $.50 daily. $.50 weekly. A24-tf

FOUR-ROOM BUNGALOW ON EAST Hill. Vacant January 1st. Heated. Oil heated. Rent $80 monthly. Phone Eric Cooper, Real Estate, WO 8-6012. D18-tf

TWO-ROOM APARTMENT, FURnished or unfurnished. Suitable for couple or two business girls. Equipped with new stove and refrigerator. Ground floor. Separate entrance. Private bath. Phone Eric Cooper, Real Estate, WO 8-6012 D16-tf

THREE - ROOM BUNGALOW, Rosemore, on bay shore. Fully insulated. Apply 2rd house east Bon's Drive-in on Picton highway. D12-tf

LOST

LADY'S BLACK HAND BAG, containing money and keys. Between vicinity Herchimer and Bridge, Bayview. WO 8-2241. D22-1t

PAIR GLASSES, ABOUT 3 WEEKS ago, vicinity Belleville Collegiate and corner Charles and Bridge. WO 3-0260. D22-2t

FOUND

MAN'S KID GLOVE, BROWN, VIC. Trinity Armouries. May be claimed by paying for this advertisement. WO 3-2739. D22-1t

CONCRETE SEPTIC TANKS
STEEL REINFORCED
631 standard sizes available from Plumbers and Contractors. Information on request. Plant location 1 mile north of Belleville on Highway No. 14.
Plane's Concrete Products
Formerly Madee Concrete Products
DIAL WO 8-8125

FOR SALE

OUTBOARD MOTOR, 1953 JOHNSON 3 h.p., $85. or trade for skill saw or small camera and cash. WO 8-9649. D22-3t

2 REGISTERED HEIFERS, 4 HEREford, 7 months old. Chester Reid 962-J-3. D22-4t

5' 6" SKIS, WITH STEEL HARNESS; poles; boots, size 10. Worn 3 times. Excellent condition. $40. Phone 3-0260 after 6 p.m. D22-2t

PAIR MEN'S SKATES, SIZE 10, $15 of skis, with boots and harness, approximately 7 feet. WO 8-2626. D22-2t

BABY'S SNOW SUIT, WITH MATCHing hat, mitts and boots. All detachable. Size 2. Almost new. WO 3-4622. D21-tf

CONY SELLS BEST ALUMINUM doors, windows, awnings, railings and special items. Largest, oldest nurserv in Canada. Eighty West Belleville. D18-tf

MIXED HARDWOOD, $16 PER CORD. Stove length. Mt. View 13-r-31. D14-2w

SOFT SLAB WOOD CUT AND DRIdelivered, $10 per cord. WO 8-2211. D11-tf

BUDGIES, CANARIES, CAGES; set waterless cookware, new, ideal Christmas gift. 11 Bleecker Ave. WO 8-2003. N23-tf

MAHWOOD: SOFT, $10; HARD, $15. Body hardwood, $12. 13-R-4, Thurlow. D10-tf

TUXEDO, IN EXCELLENT CONDItion. Finest material. Size 38. Dial WO 3-4813. N13-tf

MEN'S SUITS, ENGLISH FLANNEL, size 38 and 40. Overcoats, Harris, Size 38 and 40. Dial WO 8-7752. N13-tf

CHRISTMAS TREES, ALL KINDS available. Order now Delivery any time. WO 8-7810. D1-20tf

25% DISCOUNT ON TRUMPETS. Gibson Spanish guitar, banjos, mandolins, ukuleles, banjo uke, violin bows, sax stand, guitar stand. Open Mon., Fri. evenings. Sat. afternoons. Music Studio and Supplies 71 Murphy Street, Trenton. Phone 4444. D6-9-10-13-16-17-22-23-24

REAL ESTATE FOR SALE

DUPLEX, BRICK HOUSE FOR SALE. Ideal for couple. Near school, town and bus line. R. Martin 21 Elm. D10-tf

CHRISTMAS GREETINGS AND BEST WISHES FOR HAPPINESS AND SUCCESS DURING THE COMING YEAR ARE EXTENDED TO CLIENTS AND FRIENDS AT THIS TIME WITH THOUGHTS OF APPRECIATION AND THANKS FOR YOUR BUSINESS AND GOODWILL
from the Staff of
E. J. SAUNDERS
Real Estate — Insurance

D. J. WHALEN
REAL ESTATE BROKER
BELLEVILLE - KINGSTON

MAY YOU BE HOME FOR CHRISTMAS
and
A MERRY ONE TO ALL
from THE STAFF OF WHALEN REAL ESTATE
D22-2t

WE WOULD LIKE TO TAKE OUR NORMAL SPACE TO WISH A
Very Merry Christmas
M. FAY JEFFERY
L. STRONG
R. J. HUDLEY
N. M. BLACK
F. E. HUSON
F. E. HUSON
Real Estate Broker
BELLEVILLE — TRENTON
D22-2t

AUTOMOTIVE

LATE MODEL BUICK HEAVY duty mufflers. Regular $15. Our price $7.95. Homelal Installation. Canadian Tire. D4-tfn

1951 MERCURY SEDAN, RADIO overdrive, air conditioning, good condition, $625. Apply 88A Bridge Street. N18-tf

1951 AUSTIN SEDAN
GOOD CONDITION
ONE OWNER
Approximately 28,000 miles
PRICE $475.
WO 2-3694
D20-4t

NOTICE

Anyone having information as to the present whereabouts of
ROY WEDDEN
formerly of 222 Concord Ave., Toronto, and Belleville, father of Betty Wedden, please communicate with
THE CHILDREN'S AID SOCIETY,
63 Moira Street West,
BELLEVILLE
D22-3t

NOTICE

The Annual Meeting of the Rate Payers of School Section 3, Thurlow, will be held in the Town Hall on Wednesday, December 28, at 8.00 p.m.
F. EDMONDSON,
Secretary.
D22-2t

PUBLIC NOTICE STREET CLOSING

of William Street from the northerly boundary of Joseph Street northerly approximately 345 feet, 6 inches to the northerly City Limits of the City of Belleville.

NOTICE is hereby given that at the regular meeting of Council of the City of Belleville to be held in the Council Chamber, City Hall, on Monday, the 16th day of January, 1956, a by-law will be passed for the closing of and sale of the road allowance of William Street from the northerly boundary of Joseph Street northerly approximately 345 feet, 6 inches to the northerly City Limits of the City of Belleville, and for the sale thereof.

ANY PERSON or his agent who claims that his lands will be prejudicially affected will be heard at the said meeting.

Plan and description of that part of said street to be closed on file or to be filed in the office of the Clerk.

DATED AT BELLEVILLE, THIS 16TH DAY OF DECEMBER, 1955.

ROBERT A. PRINGLE, Q.C.,
City Solicitor.

(Mrs.) ANNE HAGGERTY,
Acting City Clerk.
D17-21-24-27

CLASSIFIED RATES

MINIMUM CHARGE 60c FOR ONE INSERTION
(Not Over 10 Words)

TWO CONSECUTIVE INSERTIONS	$1.20
THREE CONSECUTIVE INSERTIONS	$1.80

EACH ADDITIONAL WORD OVER 10 WORDS WILL COST 2c FOR1 INSERTION 3c SECOND CONSECUTIVE INSERTION AND 1c FOR EVERY INSERTION THEREAFTER

PLEASE NOTE
ALL CLASSIFIED ADS ARE PAYABLE IN THE FIRST DAY OF PUBLICATION
Otherwise Rate and a Half will be charged

ARTISTIC
PICTURE FRAMING
FRED B. HUDSON
168 Bleecker Ave. Belleville

'blue coal'
THE WORLD'S FINEST ANTHRACITE
COLOR MARKED FOR YOUR PROTECTION
HARRY SMITH
ICE AND FUEL
152 Pinnacle St. Dial WO 8-7919

WHO CAN DO IT?
TIRE & BATTERY SERVICE
UPTOWN TIRE AND BATTERY — "Smitty" — Vulcanizing. 261 Pinnacle St. Dial WO 2-2666.

WHO CAN DO IT?

BUILDING SUPPLIES

G. F. AIRHART LUMBER CO. TELEphone WO 2-2134 Station St. Rd. Lumber, roofing, hardwood flooring, plywood, sash, doors and mill work, gyproc, gyrex lath insulation. J19-tf

LUMBER, SHINGLES, DOORS, sashes, millwork, cement, builders' hardware. Hoosier Cement Limited, St. Post St. WO 8-4326. J30-tf

LUMBER, ROOFING, INSULATION, sidings, millwork, masonite, plywood, sash, doors, moulding, hardware. Dial D. Mott, 310 Front Street WO 3-2586. J30-tf

CONCRETE

READY MIXED CONCRETE FOR ALL your requirements. McFarland's Ready Mix Concrete Products Company, Farnham Road. WO 3-2071. "If it's mixed by McFarland's, it's good." Free estimates. D13-1m

DRESSMAKING

DRESSMAKING AND ALTERATIONS Ladies' coats, suits, dresses and sportswear. Personal and prompt service. WO 3-1158. G30-1m

FRESH FISH

FRESH CAUGHT PICKEREL, LAKE whitefish and dressed herring. Bay of Quinte Fisheries. WO 8-9154 D10-1m

ICE and FUEL

HARRY SMITH, ICE, COAL, FUEL. Pinnacle St. WO 8-7919. M3-tf

T.V. SALES AND SERVICE

ALL - WAVE AERIALS. ARCTIC change-overs, electric rotators. Phone Finkle Electric, WO 8-2486 for prices. D4-1m

D. McADAMS TELEVISION SALES, installation and repair. Expert and efficient work guaranteed. WO 3-2316. A23-tf

SLAUGHTERING

ALL TYPES LIVESTOCK DRESSED or ready for locker. Omar Chisholm, R. R. 3, Belleville. WO 8-4445. D4-1m

TRUCKING

CEMENT GRAVEL, 3 YARDS IN. Under floor gravel, 2 yards or more fill, etc. Murray Hall. WO 8-6117. D16-1m

RICH BLACK LOAM, SAND FILL, and rotten manure. Cinders, crushed rock, cement gravel. Phone Mel Jarriage WO 8-2186. G24-1m

LOAM, SOFT FILL, GRAVEL, SAND, crushed stone, cinders. General trucking. Morrison Bros. Garage. Phone WO 8-7606. A8-tf

CHECKS IDENTITY

The fingerprint system was used by the government of India for years before its adoption in England and Wales in 1901.

NOTICE

THIS GREETING GOES TO ALL OUR FRIENDS
WITH A SPECIAL NOTE OF CHEER
"WE WISH YOU JOY ON CHRISTMAS DAY
AND HAPPINESS THROUGHOUT THE YEAR
REGENT SERVICE STATION
Corner Bridge and Everett
CLOSED CHRISTMAS EVE AT 9 p.m.
OPEN MONDAY, 7 a.m.

NOTICE

The Annual Meeting of the Tax Payers of Separate School Section No. 1 will be held in the Separate School House on Wednesday, December 28th, 1955, at 8 p.m. in Holy Rosary School.
J. A. ELLARD,
Sect.-Treas.
D22-2t

PUBLIC NOTICE

Meeting of the Electors of Public School Section No. 2 in the Township of Sidney will be held in the Bayside Schoolhouse on Wednesday, December 28th, 1955 at the hour of 8.00 p.m. for the transaction of business as set forth in Section 47 of Section 8 of the Public Schools Act.
By order of the School Board.
School Section 2, Sidney
D22-2t

NOTICE

The Annual Meeting of the Rate Payers of S. S. No. 7, Sidney Centenary School will be held at the School, Wednesday, December 28th, at 8 p.m.
F. EDMONDSON,
Treasurer
D22-2t

BUILDING DESTROYED

SYDNEY (CP)—Firemen fought a five-hour battle in near-zero weather Thursday as flames destroyed the Sampson Motors Building in the city's south end. Eighteen automobiles and about $40,000 worth of garage equipment were lost. The fire department estimated the total loss at about $250,000.

BUYS OLD HOSPITAL

MONTREAL (CP)—The Roman Catholic archdiocese of Montreal has purchased the old Montreal General Hospital building on downtown Dorchester street for use as a hotel and hostel for the poor. The price was not disclosed.

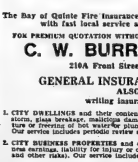

MOST FIRE INSURANCE IS THE SAME . . .
UNTIL YOU HAVE TO USE IT.
The Bay of Quinte Fire Insurance Company provides Farmers with fast local service at rock bottom cost.
FOR PREMIUM QUOTATION WITHOUT OBLIGATION WRITE TO:
C. W. BURR and SON
210A Front Street, Belleville
GENERAL INSURANCE AGENTS
ALSO
writing insurance on:

1. CITY DWELLINGS and their contents. (Broad perils including windstorm, glass breakage, malicious damage, collapse, falling objects, rupture or freezing of hot water or plumbing, sickness and other risks.) Our service includes periodic review and survey.
2. CITY BUSINESS PROPERTIES and contents, (including loss of business earnings, liability for injury or damage to property, glass breakage and other risks). Our service includes periodic review and survey.
3. CITY AUTOMOBILES, (Immediate protection can be arranged). Each policy is serviced and reviewed periodically by our agency to assure,
   (a) Best rating classification for your situation.
   (b) That your policy as issued gives you the protection you think you have.
   (c) Prompt action should you be involved in an accident.
4. Many other insurable hazards. Ask us about any insurance.

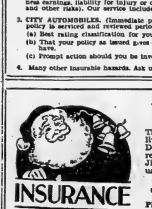

1956 CALENDARS
These are now ready for delivery. They commence with December 1955 which, we are reliably informed, takes the Jinx out of them so you can use them now.
JAMIESON BONE & CO.
Phone Changed to WO 8-6765
BUILDING LOANS

THE LITTLE WOMAN

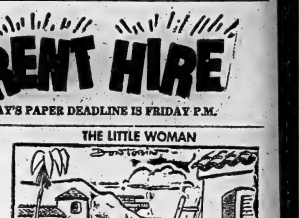

"I think this is going to be the most exciting sight-seeing bus we've taken yet!"

MR. TWEEDY by Ned Riddle

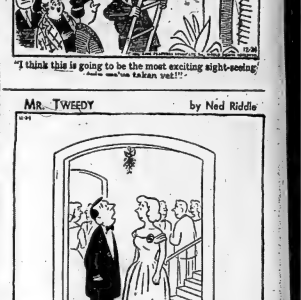

"It wouldn't be exactly cricket—that's imitation mistletoe."

Up against it!

TOO MANY THINGS ON YOUR MIND, TOO LITTLE TIME ON YOUR HANDS — AND THERE YOU ARE: UP AGAINST IT. WE CAN'T HELP YOU TO COPE WITH THE GARDEN OR DEAL WITH THE CORRESPONDENCE YOU SHOULD HAVE ANSWERED THREE WEEKS AGO, BUT WE CAN TAKE A LOT OF FINANCIAL WORRIES AND BUSINESS PROBLEMS OFF YOUR HANDS — AND THAT'S SOMETHING.

IF YOU WANT TO KNOW MORE ABOUT OUR HELPFUL SERVICES, DROP IN AND HAVE A CHAT.

Bellvue Finance Corp. Ltd.
Belleville - Picton - Tweed
Trenton - Peterborough - Oshawa

Christmas Palace Lasted 80 Days

By RONALD GARTH-DAVIS

Christmas decorations bespangle the world . . . only to disappear by Twelfth Night. Yuletide fun is remembered tomorrow. Yet there have been few seasonable sagas so dramatic in vanishing as the world-famous palace of Christmas Ice.

Just sixty years ago the mining engineers of Leadville, Colorado, faced the gloomiest Christmas they had ever known . . . propounded his brainwave for a winter carnival that would bring visitors from far and wide.

All around Leadville lay great lakes of frozen ice. Tingley proposed that use should be made of this ready-to-hand material by building ice blocks into the greatest palace ever known.

A local architect roughed out the plans. Faced with the dire ravages of unemployment, local banks and investors agreed to put up $20,000.

Within a day all the out-of-work miners were briskly cutting ice and dragging it by sledge over the hills to Leadville.

The chip-chip-chip of ice hatchets went on by lantern light long into the night. Masons set to work cutting the ice blocks and building ice walls, cemented by ice which was thawed by blowlamp and then allowed to freeze.

The Leadville project became as much news as a big world fair. A tourist rush began even before the Christmas palace was built. But when at last it soared, glittering and perfect, everyone agreed that the spectacle was the nicest ice sight of their lives.

On the peak of Capital Hill two great eight-sided towers, with pinnacles and battlements, rose to a height of 90 feet. Each tower measured 128 feet around and the walls were eight feet thick. At the entrance, pointing with a wand like a fairy queen, was a statue of a woman sculptured in ice, 19 feet high standing on a 12-foot pedestal.

There were ice corridors and sanded stairways, ice reception halls and a skating rink where floors, walls and ceiling were all of solid ice.

Every night dancers whirled and spun in a magnificent ballroom 80 feet long by 50 wide. The lacy plaster decorations that adorned it were in reality of sculptured ice.

Thousands paid good money to watch the dancers twirling on the perfect ice floor. Prophets of disaster forecast that the heat of the lamps at night and the noonday sun would bring the whole edifice crashing down. But repair squads went to work every day in the chilly dawn and all the stability and perfection of the fantastic edifice was maintained.

Hollowed in the ice walls were curio shops, and a restaurant attracted customers by freeing huge barons of beef into its panels for use as required. Men could have their hair cut in the iced barber's shop—and strangely enough it was often warmer in the ice palace than outside.

Anxiously investors watched the sky every day last heavy rain or a premature spring marred the carnival. It was estimated that 5,000 tons of ice — some of it transported 70 miles—had been used to form a palace occupying five acres. In addition a half-mile toboggan chute was built and within a few weeks Leadville was a flourishing centre of winter sports.

The ice palace was called a 9-day wonder. In reality it lasted eighty days. It was March before a warm sun began the sudden thaw.

Within seven days nothing was left of this amazing Christmas scene but a pile of slush and acres of mud. The last sight to slither into nothingness was the fairy-queen statue at the gate.

Curiously enough a prospector accepted her wand as an omen and discovered gold at a spot, beyond the ice palace, to which she had been pointing. Leadville's highly profitable ice rush was followed by a gold rush—and this true-life Christmas story thus ended happily ever after.

Broken Marriage Healed By Real-Life Santa

By Evelyn Vaughan

Twenty-year-old Arnold Marriott and lovely Shirley Holmes could have been the unhappiest of Christmas sweethearts. They had planned to marry on Christmas Eve but everything went wrong.

Being under age, Arnold was refusing to secure his father's permission, when he was involved in a collision. The delay inevitably postponed the ceremony. But then Bradford Registrar John Hinkins gallantly took action.

Bradford Registrar Office should have been closed on Christmas Day. Instead it was open. Mr. Hinkins should have been off-duty. Instead he surrendered part of his Christmas morning to conduct the marriage ceremony. And thanks to their real-life Santa Arnold and Shirley can never forget their wedding anniversary . . . on Christmas day.

It's the same with the happy Sawdons at Burton - on - Trent. Twelve years ago they went through the agony of the divorce court. Mrs. Elsie Sawdon married again and had two children, a boy and a girl. Then tragedy struck: her life a second time, for their father died.

Into the breach stepped a real-life Santa who made sure that the boys reached grey-haired Reg Sawdon. And last Christmas Eve, amid the drifting snowflakes, Reg and Elsie married again. The two children called Reg "Uncle Daddy" a Father Christmas who had come to stay.

Peace on earth and goodwill to men is a maxim observed all the year round by millions. It's just a little extra that creates the Christmas spirit.

Take a peek at postmaster Phil Cossey as he sorted the letters and parcels for a Surrey old folks' home. Though he was right in the midst of the Christmas rush, he wondered whether any old folk at the home had been forgotten.

He checked with the warden — and sure enough there were two old folk with no letters, no parcels. Two old people with nobody left to remember them at Christmas.

Except Phil Cossey and some would-be helpers. He played real-life Santa and saw to it that the two old ladies each found a gaily-wrapped parcel on their beds on Christmas morning...with sweets, cake, notepaper, fancy handkerchiefs, the kind of things old folk treasure.

"So wonderful, so wonderful," said one of the old ladies as she opened her parcel. "It must have been God who put the idea in someone's heart."

Then there was the publican who chanced to visit an orphanage near Knebworth — and one of the little boys, he discovered, had no Christmas parcel — so he had wrapped up a piece of soap to make a parcel for himself.

"Let's do something for these kids!" Ray Mitchell begged his customers. And he enrolled 140 of his regular customers into a band of uncles. Now the orphans get Christmas gifts, birthday cards, Guy Fawkes fireworks and a Christmas party.

It's wonderful to read these stories of Christmas, but even more wonderful to spread the Christmas spirit a little further. Maybe you too, can help some one extra this Christmas . . . spreading gladness as well as glad tidings!

To our many friends . . . we want to express our sincere appreciation for your favors; it has been a privilege and pleasure to serve you . . .

Merry Christmas, everyone!

VANDERVOORT
HARDWARE LIMITED
343 FRONT ST.

THE CHRISTMAS HEART

Whosoever on ye nighte of ye nativity of ye young LORD JESUS, in ye great snows, shall fare forth bearing a succulent bone for ye loste and lamenting hounde, a wisp of hay for ye shivering horse, a cloak of warm raiment for ye stranded wayfarer, a bundle of fagots for ye twittering crone, a garland of bright berries for one who has worn chains, gay arias of lute and harp for all huddled birds who thought that song was dead, 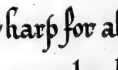 and divers lush sweetmeats for such babes' faces as peer from lonely windows... To him shall be proffered and returned gifts of such an astonishment as will rival the hues of the peacock and the harmonies of heaven; so that though he live to ye greate age, yet shall he walk upright and remembering, as one whose heart shines like a great star in his breaste.

From Ye Miracles of Ye Season • Author Unknown

In the Christmas spirit of abiding goodwill, we send our heartfelt greetings to our many friends at home in Canada and beyond her borders . . . remembering especially our customers, suppliers and our own faithful staff. To all of you, wherever you are, A Happy, Happy Christmas!

PRESIDENT
EATON'S OF CANADA

Store Closed Today, Saturday at 6 p.m. and Remains Closed Until Wednesday, December 28th at 9 a.m.

THE WEATHER
Thursday—Milder.
Low 15, High 30.

The Ontario Intelligencer

TEMPERATURES
Today Max. 19 Min. 14
One Year Ago 34 31

★★ Authorized as Second Class Mail Post Office Department Ottawa

BELLEVILLE, ONTARIO, WEDNESDAY, DECEMBER 28, 1955

5c Per Copy, 25c Per Week

U.S. Firms, Unions Said Using Canada As Battleground

United Church Leader Asks G.M. Chief, Reuther Confer

TORONTO (CP) — Dr. J. R. Mutchmor, social service secretary of the United Church of Canada, said today it is time large United States corporations and unions stop making Canada a battleground for "near-civil-war" industrial battles.

Dr. Mutchmor said he has written United States and Canadian officers of General Motors of Canada and the United Automobile Workers Union (CIO-CCL) asking them to settle the 101-day-old strike of 17,000 GM workers in five Ontario plants.

He said, in a press release, that he has asked Harlow Curtice, G. president, and Walter Reuther, international president of the UAW, to enter deadlocked negotiations to settle the dispute.

The United Church board of evangelism and social service will be asked to urge the federal government to enact legislation to "prevent Canada becoming the focal point for American company-union wars," Dr. Mutchmor said.

TIME FOR ACTION

Negotiations on the GM strike and the 109-day Ford of Canada strike last year, he said:

"It is a sad thing that these battles are being fought in this country rather than in the United States.

Ford and General Motors and the UAW have settled their differences without a strike.

"After more than 100 days of effort in Canada there is a failure to settle the strike it is time now for the top-level men . . . to bring an end to the present conflict."

Meanwhile, Leonard Woodcock, a vice-president of the international union, arrived today from Detroit to discuss the strike.

NEARING RECORD

A UAW spokesman said Mr. Woodcock will meet strike leaders to assess the situation at first hand. He recently was appointing head of the GM department of the UAW-CIO international.

Negotiations in the strike—affecting 17,000 workers in Oshawa, Toronto, St. Catharines, Scarborough and Windsor—will resume Jan. 3. If the strike lasts to Jan. 5 it would become the longest in Canadian automotive history.

The union seeks a 12-cent-an-hour wage increase, a guaranteed annual wage, company-paid hospital and medical insurance, and other benefits.

Holiday Traffic Toll Double 1954's Figures

By THE CANADIAN PRESS

Canada's Christmas weekend death count climbed Tuesday to 68—48 of them traffic fatalities.

Alarmed at the holiday traffic toll—nearly double 1954's figure of 27—Attorney-General Roberts of Ontario Tuesday called for an international conference to discuss means of controlling a "cancerous growth somewhere in the automotive field of endeavor."

Forty-eight persons suffered fatal injuries in traffic accidents between 6 p.m. local time Friday and midnight Monday. A Canadian Press survey showed 11 persons died by fire. Miscellaneous causes, including three slayings, accounted for nine deaths.

Provincial breakdowns with traffic deaths in brackets were: Ontario 16 (12), Quebec 12 (5), British Columbia 7 (4), Nova Scotia 5(3), New Brunswick 4 (2), Alberta 1 (1), Manitoba 1 (0), Saskatchewan 1 (0), Newfoundland 1 (0) and Prince Edward Island none.

HINTS AT CONTROL

Hinting that government control over automobile manufacturers may be necessary to reduce the number of highway fatalities, Mr. Roberts suggested a North American conference at top levels of government, manufacturers and builders, and law - enforcement agencies be held to find answers and apply them.

"It may be that nothing short of continued drastic action across the whole continent with some kind of uniform effective measures and control in the licensing, construction, use and enforcement, that will bring relief."

Mr. Roberts said a joint call by Prime Minister St. Laurent and President Eisenhower for prompt action by provincial and state governments might start a new era in motor transportation and living in the mechanized age.

"The stark, cold statistics of the last few days cry out for a solution."

Six-Year-Old Madoc Boy Killed by Car

Douglas Dale Wellington, six-year-old son of Mr. and Mrs. John Wellington of Huntingdon Twp., was fatally injured Saturday, when he rode his handsleigh into the path of a passing car in front of his home on the Old Marmora Road. The boy died en route to the Belleville General Hospital.

One of a family of five brothers and two sisters, Douglas rode his handsleigh down a bank and onto the road where he was struck by a car driven by Raymond Saulsby of Madoc. The accident occurred about a mile southwest of Madoc as Mr. Saulsby was driving toward the village.

The accident was investigated by O.P.P. Cpl. Douglas Sears and Constable Gordon Lebow.

Today's Chuckle

Father was explaining to Aunt Jennie a complicated toy Santa Claus had brought Junior. "Very educational," he said, "designed to adjust a child to live in the world of today. Any way he puts it together it's wrong."

THE WEATHER

TORONTO (CP) — Synopsis: Cold weather still covers Ontario this morning, but milder air from the Mississippi valley will move in to the Great Lakes area today.

Very cold air over the Prairies is moving southward, and a return to colder weather is forecast for northern Ontario on Thursday.

Scouts later the three-toed weasel crashes into breaking ice topped by a layer of snow.

"The vehicle fell four feet and was wedged sideways in the ice between the ice edges. Water came up through the floor boards.

"We got out in one heck of a hurry," said Young.

Capt. Wesley Cmdr. Herbert Whitney of Arlington, Mass., who is the seaborne commanding officer on the expedition, and surveyor chief George Hicks said considerable time the William Bucknam, both of Daxville, R. I.

Finally the parachute and a couple of good planks, the men reported, were at last stretched across from the weasel.

Their radio refused to work. Winds blew at up to 70 miles an hour.

"We figured out the storm all night," said Young. "We knew nothing could fly in this weather to reach us. We had no sleeping bags. It was so cold we had to keep moving around. It is weird for that parachute breaking the wind we would have died."

The weather cleared in the morning, however, and the missing Seabees were located by evening.

TRADE MINISTER HOWE PREDICTS BETTER ECONOMY

Urges Canadians to Use Restraint in Buying

OTTAWA (CP)—Trade Minister Howe has predicted another upward sweep in Canada's record-smashing economy for 1956.

But he has urged Canadians to use restraint in their buying and accumulation of goods to prevent upsetting the predicted long stretch of expansion ahead.

Already, huge bulk-buy has already caused some scarcities of goods, Mr. Howe said in Debate. Prices so far have remained steady. But Mr. Howe was apparently none too sure that they would remain that way. Heavy demand for goods in short supply cause inflation and economic reaction.

Whether "speculative excesses and other dislocating influences" set in to cause an eventual economic reaction will depend on the wise decisions and attitudes of consumers and businessmen, he said in his year-end review Tuesday night.

SILDILY BASED

The upswing so far was solidly based and appeared to be of long trip. Prospects for a relatively prolonged period of economic expansion appear bright if Canadians in all economic groups use restraint, he said.

Steel mills produced 4,400,000 tons of steel ingots in 1955, up 10 per cent from 1954, and were operating at capacity for several months ahead. Pulp and paper, lumber, nickel, aluminum, petroleum and chemicals all made record productions in 1955.

Not as quite as the large increases in capacity of these industries, pressure for additional output has continued to mount. The world also wanted more of Canada's goods. The pressures were there. They boosted total exports from $5,000,000 to estimated $4,350,000,000, up 12 per cent from 1954 and there was no slackening in sight.

At home, it appeared the 1955 capital investment program, including the construction of new homes and factories, will rise between $8 billion and $8½ billion a year prediction of a record $6,-700,000,000 for the same period in 1956. This would compare with the previous high of $6,000,000,000 for 1955 and the $5,500,000,000 in 1954.

HIGHER THAN FORECAST

With Canadians producing more and earning more, the Gross National Product—value of all goods and services produced—is now estimated at $32,400,000,000 in 1955, Mr. Howe said. This is an increase of $2,400,000,000 over the $30,000,000,000 higher than Finance Minister Harris' forecast last spring of $25,250,000,000.

Mr. Howe believed it now is still higher in 1956. His officials talked about a Gross National Product of $32,800,000,000 or $35 Bn., they also believe some price increases are almost inevitable for 1956.

While the farm community may not have fared as well in 1955 as urban dwellers, Mr. Howe said there is generally well and steadily existing surpluses.

President Flies South for Rest And Exercise

WASHINGTON (AP)—President Eisenhower, acting on advice of his doctors, will fly to Key West, Fla., today for about two weeks of rest and exercise in the sun.

The president, recuperating from his Sept. 24 heart attack, is following the recommendations of his physicians.

Four U.S. Seabees Saved by 'Copter After 24 Hours on Antarctic Shelf

By SAUL PETT

ABOARD U. S. S. GLACIER, McMurdo Sound (Delayed) (AP)—Four Seabees were rescued by helicopter Monday night from an Antarctic ice shelf on which they had huddled for 26 hours. They were found in a tent improvised from a parachute.

None of the men suffered any ill effects but one of them related, "If it wasn't for that parachute breaking the wind we would have died."

The men were stranded when their tractor-sledged "weasel" fell into a crevasse that had been hidden by a layer of snow. They were picked up by a helicopter from the icebreaker Glacier, lead ship of the American Antarctic expedition.

After travelling 15 miles in good weather, the Seabees—construction engineers — had suddenly driven into a "whiteout" — a trick of light refraction that blots out the horizon in a white blur. Visibility was further reduced by wind-lashed snow.

"We slowed down a bit—were just feeling our way," said Chief Warrant Officer Victor Young, 39, of Wickford, R. I.

LIKES VISITORS, NOT HOME-BREWS

College students of Delhi, India, present flowers to Mme. Sun Yat-sen as she arrives following invitation from Prime Minister Jawaharlal Nehru (left). Widow of Sun Yat-sen, founder of Chinese Republic, Mme. Sun is vice-chairman of the standing committee of the National People's Committee of Communist China and a sister of Mme. Chiang Kai-shek, wife of the president of Free China. Nehru, though welcoming visiting Communists with ostentation, called Indian Reds "reckless-minded reactionaries passing for revolutionists." (Central Press Canadian).

Pope Does Not Intend to Serve As Mediator in Nuclear Accord

By FRANK BRUTTO

VATICAN CITY (AP)—Authoritative Vatican sources said today that while Pope Pius indicated the necessity for an East-West nuclear accord in his Christmas message to the world, he does not intend himself to serve as a mediator in that regard.

"That task," said an authoritative spokesman, "is for the world leaders, the Pope . . . indicated the need for."

A report published abroad said the 79-year-old head of the Roman Catholic Church has been exploring chances of Vatican mediation in such an accord through yearend individual audiences which he now is granting to members of the diplomatic corps accredited to the Vatican.

The authoritative Vatican source said that this, too, "is most unlikely." He pointed out that the audiences are strictly courtesy calls, in which the representatives of some 45 countries give their season's wishes to the pontiff.

The two most important powers involved in nuclear experiments—the United States and Soviet Russia—have no diplomatic relations with the Vatican.

But aside from this, said the spokesman, two practical considerations would render papal intervention in an East-West accord extremely unlikely:

1. Technical factors would make it virtually impossible for the pontiff to take on such a task.

2. A mediator in such a matter would have to be acceptable to both—parties. The pontiff said in his Christmas message that the church "rejects communism as a social system," and it is not likely, said the spokesman, that the pontiff would be acceptable to Communist Russia as a mediator.

Recognition of Red Malayan Insurgents Flatly Refused

BALING, Malaya (Reuters)—Malaya's Communist underground insurgents today boldly demanded recognition as a legal political party but met a flat refusal from Malayan government leaders in peace talks here.

An official statement issued after two meetings between Communist and government leaders said the government's chief negotiator "absolutely no" to Communist pressure for recognition of their party after an armistice.

Chin Peng, leader of the Communist underground that has battled government forces for eight years in Malayan jungles, also asked that the Communists be "absolutely free" from official investigation or restrictions on their movements after armistice.

He said that if the Communist party is not accepted as a legal organization they should have the right to join existing political parties or to form a political party to propagate their ideas.

But Tengku prince Abdul Rahman, head of the Malayan government, rejected the demands as "atrocities" committed by the Communists "the people of the country would not accept and pardon that they should be free, from the moment they came out, to go wherever they liked and do what ever they liked," the statement said.

The government arranged today's truce talks after a British fire-surrounded north Malayan village in hopes of ending the country's five-year struggle against Communist terrorism by persuading Chin Peng to accept official surrender terms. An amnesty his already been offered the Communists.

With the Tengku at today's meetings was David Marshall, chief minister of neighboring Singapore. Abdul Rahman said he had told the Communists that he and Marshall were not, as had been suggested, mouthpieces of the British government nor its "stooges."

WON THE VC

ST. BRIAVELS, Eng. (Reuters)—Vice-Admiral Alfred Carpenter, who won the Victoria Cross when he commanded the British force which blocked up the entrance to Zeebrugge in 1918, died Tuesday. He was 74.

Want Freedom To Live Own Lives--Quints

TORONTO (CP)—The Telegram in a Montreal dispatch says the surviving Dionne quintuplets want to get away from parental supervision," and to "lead their own lives."

A by-lined story by reporter Phyllis Griffiths says the four sisters "are much distressed over their father's public declaration from Callander yesterday that they ignored their parents at Christmas time."

Miss Griffiths says the sisters asked a "friend and counsellor" to say that they felt sad at what they acted as they did.

She quotes the spokesman as saying:

"The four remaining quints want to lead a normal life of their own. They are very, very closely attached to their father. It's really remarkable. They understand one another's thoughts without a word being spoken.

SAW MOTHER LATELY

"Marie and Annette would have gone home for Christmas. But Yvonne and Cecile, who are in training (at Hospital de Notre Dame de L'Esperance) were on duty. It was important to the four of them to be together.

They all saw Mrs. Dionne about 10 days before Christmas—she visited them briefly—and appeared very fine then. They had been talking about going home for New Year's together, but now they won't going. Cecile will have time off but not Yvonne."

The story quotes the spokesman as saying the sisters "don't know what their future plans are.

"This is pretty well a testing period. Annette is going on with her music. . . . Marie plays too, but Annette is really far advanced. . . .

"The other two girls will definitely complete their nursing training. They are about midway through a three-year course and are doing well and liking it. . . .

"They are meeting boys normally now but marriage is not in their minds at the moment."

SIX CHILDREN BURNED TO DEATH IN TWO FIRES

Quebec and Manitoba Blazes Claim Lives

By BERNARD DUFRESNE
Canadian Press Staff Writer

GATINEAU MILLS, Que. (CP)—Three children were burned to death today in a fire which destroyed a two-storey frame house in near-zero weather in this town five miles east of Ottawa.

Killed were Philippe, 9, Nicole, 6, and Charles, 4, children of Mr. and Mrs. Marcel Gendron.

Mrs. Gendron suffered severe burns when she rescued the two-year-old daughter, Louise. She was taken to Sacred Heart Hospital in nearby Hull in serious condition. The child was not hurt.

The fire broke out at about 8:30 a. m. and within 10 minutes, when cause arrived, the house was a mass of flames.

FATHER AT WORK

The three victims were found in a front bedroom on the second floor, two of them still in bed, the other on the floor.

A fireman said "there must have been some sort of explosion to cause the fire to spread so quickly."

The father, a plumber, was away at work.

Mrs. Gendron ran to a neighbor's house with Louise in her arms, apparently the first indication to the neighbors that a fire.

The house was heated by an oil burner on the ground floor.

The fire was fought by a brigade from the Canadian International Paper Co. mill and a large pulp and paper plant here.

FIRE TOLL HEAVY

The tragedy raised the fire toll in isolated and immediate vicinity to 11 deaths within 11 days and to 16 within the last 19 months.

On Dec. 22 a mother and her child were lost in an east Ottawa fire. December 18 another young mother and her five children died in a blaze in Ste. Agathe, north end. In each case only the fathers survived. On Nov. 17 the last previous deaths in an apartment block in fire in Hull, Que.

FIRE SWEEPS HOME

ST. PIERRE, Man. (CP)—Three children died in a fire that swept through their home in this southern Manitoba town today. A fourth was injured when he jumped out of a window.

RCMP in Winnipeg identified the victims as Marcel, 8, Luc, 5, and Richard, 3, children of Mr. and Mrs. George Arpin.

Seven-year-old Lucel was injured and taken to hospital.

St. Pierre is 30 miles southeast of Winnipeg.

Lumberman Dies

MONTREAL (CP)—George William Cook, 88, pioneer Canadian lumberman and widely known businessman, died at his home in suburban Westmount Monday.

Mr. Cook had headed Cook and Brothers Lumber Company, which operated in the area along the north shores of Lake Huron and Georgian Bay, until his retirement in 1908.

Mr. Cook was born in Morrisburg, Ont., but later moved to Montreal.

Dionne Says He Does Not Regret His Statement of Rift With Quints

NORTH BAY (CP) — Oliva Dionne said today he does not regret a statement issued a month ago—a day to the effect a rift has been created between him and his quintuplet daughters and other members of the family.

Interviewed that one of the quints, Yvonne, has denied in Montreal that there is any estrangement between the girls and their parents, Mr. Dionne said his original statement stands.

"I don't regret having issued the statement," he said.

"It wasn't something that was made up. It was the truth and nothing but the truth," said Mr. Dionne. Mrs. Dionne and I remained silent about the matter for a long time, but the misunderstanding was not improved by the separation became as great we felt obliged to make public how we felt about it."

Mr. Dionne said regardless of what the quints are reported to have said in Montreal he still adheres to his original statement.

"I think their reaction justifies the step we took. They themselves now say they want to be by themselves. That confirms the separation.

"But we hold no grudge against the quints. The stories out of Montreal aren't what we said in the first place—that the girls are being influenced by outsiders. I notice that a friendly adviser" is acting as a spokesman for the girls.

"And we've still heard received that Christmas card they mentioned.

"However, I don't want to prolong the discussion in public. We've said all our statements and we don't want to say anything further. Nevertheless, I want to make a circus out of it."

The parents said they have been bombarded with requests from television and radio stations and newsrooks and from the big motion pollian daily newspapers to elaborate on their views.

"We have turned down these requests and will continue to do so," Mr. Dionne said.

"We don't think it would be in good taste to say anything further.

Comet Jetliner Crosses Atlantic In Record Time

Montreal to London Flight Takes 6 Hours 8 Minutes

LONDON (CP)—Britain's glittering Comet III jetliner stretched non-stop across the Atlantic from Montreal to London overnight in a shattering six hours, eight minutes. The plane's builders, de Havilland Aircraft, immediately claimed a north Atlantic record for civil airliners.

The 74-ton four-jet aircraft covered the 3,350 miles in the London airport beam at an average speed of 548 miles an hour, whizzing through contrary winds to land for a tumultuous welcome.

Tail winds which boosted the plane's speed over the Atlantic to more than 640 miles an hour at times.

The trip ended a 33,000-mile round-the-world proving flight by Capt. John Cunningham and his crew of 10 which began in Hatfield, England, Dec. 2 and took the Comet to Cairo, Bombay, Singapore, Darwin, Sydney, Melbourne, Perth, Auckland, Fiji, Honolulu, Vancouver, Toronto and Montreal.

PROVING MODEL

Big crowds packed the observation bays at London airport as the liner streaked down. Aviation Minister Harold Watkinson and Sir Miles Thomas, chairman of the British Overseas Airways Corp., were among the first official crowd to congratulate the crew.

The plane's actual time from the Montreal take-off to the London landing was six hours, 18 minutes, but the time allowed for the flight was figured to the time of crossing the airport boundary.

The Comet III will never fly the world's air routes commercially. It is being developed for the bigger and more luxurious Comet IV, which British Overseas Airways Corporation hopes to have in service in 1958.

TOUR OF RECORDS

De Havilland officials still are working out the list of records established by the III on its round-the-world flight since leaving London Dec. 2.

At the top of the list is the 24 hours, 53 minutes flying time from London to Sydney, Australia. Fastest leg was the 2,710-mile hop between Cairo and Bombay, covered at an average 523 miles an hour.

The Comet was not refuelled during its 26-day trials. At Montreal last Thursday a fire warning flared on the No. 3 engine during the take-off—later takeoff, and Cunningham returned to the airport to find an exhaust pipe detached from one engine. The plane then went back to Toronto for repairs.

COLD COULD BE CAUSE

Cunningham said in Montreal the reason for the broken bracket had not been determined but that he thought "it could have been the cold weather." It was 15 below zero when the plane arrived at original takeoff. Cunningham said it was still too early to determine whether change of engine pylon or the Comet as a result of the break.

Cunningham, disappointed by last week's delay since Christmas, said he was so near" said he and the crew spent "a pleasant holiday in Montreal."

A spare engine flown from Britain as a precaution was not installed.

The flight was the first non-stop civil jet hop from Montreal to London. It was the longest under the Comet's 30,000-mile proving flight.

Previous fastest non-stop crossing of the Atlantic by a transport jet was set up on Oct. 4, 1954, when a Comet of the Royal Canadian Air Force crossed from Goose Bay, Labrador, to London airport in 4 hours, 20 minutes, averaging 480 miles an hour.

CANBERRA IS FASTEST

Fastest crossing of all was by a Canberra jet bomber of the RAF in August, 1952, westward from Gander to Aldergrove, Northern Ireland, in three hours, 22 minutes.

Three piston - engined Douglas DC-7 aircraft of Pan-American Airways set up records for Atlantic transport in October this year. One flew from New York to London (2,500 miles) in eight hours, 52 minutes.

ACTRESS SENTENCED

LOS ANGELES (AP)—Actress Barbara Payton was given a 60-day suspended sentence on a bad cheque charge Tuesday. She was also fined $100 and placed on probation for one year.

The 28-year-old ex-wife of actor Franchot Tone had pleaded guilty to one of three counts of issuing worthless cheques totalling $128. The other counts were dropped.

Papa Dionne Says Quints Ignore Family

Olive Dionne lifted a corner of the curtain of secrecy enfolding his famous daughters by hinting years when he revealed Tuesday that they are slipping the ties with their nearby Callander home.

Nose returned home from Montreal for Christmas, Mr. Dionne said there were no cards or telephone calls and "outside friends" were in them. Reporters:

"We were not surprised when they did not come home. We have realized for some months that they have been drifting away from us. In fact, lately they have been treating their brothers and sisters almost with contempt."

Yvonne Dionne, nurse-in-training with her sister Cecile at a Montreal hospital, tearfully denied the Papa She added:

"Don't believe it, it's not true. We have just a family card. Is it our fault if they didn't get it?"

WEEK ON DUTY

Yvonne and girls didn't telephone their parents because "we were on duty. It's not easy, this job."

It was one more eruption in the wash of wrangling and emotional crises which have surrounded the Dionne girls since their birth 22 a sunny May morning 21 years ago. For the first 19 years, they shared a paternity guard of publicized sleeping, playing, eating and studying together.

Then Marie, the tiniest quint, entered a Quebec City convent in November, 1953, and Yvonne went to Montreal to study art. Emilie, Annette and Cecile studied at college in Nicolet, Que.

Said Mr. Dionne Tuesday:

"It's not something that just happened at this Christmas. We have been drifting for a long time now. We suspected that outside influences were trying to influence the quints some years ago, and we were sure of it by the way they began spends at Christmas last home, and then more so when they refused their first birthday and came into their money."

COMING EVENTS

NEW YEAR'S DANCE, SHANNONville Grange Hall, Friday, December 30th. Music by Orchestra. Admission 75c. Sponsored by Grange. 25-28-31

SOCIAL EVENING, READ PARISH Hall, Wednesday, December 28th, McAvoy's Orchestra. 25-28-29

WINNERS ON THE HOUSE SOCIAL evening tonight at the Moose Hall Victoria Ave. $25 each. Usual prizes Admission: $2c proceeds for charity. 28-1-w-f

SOCIAL EVENING KNIGHTS OF Columbus Club Rooms, 252 Front Street, Thursday at 8:30 p.m. Euchre, crib and dancing. Admission 25 cents. Everybody welcome. 28-29-w-f

City and District News

OFFICER PROMOTED TO SQUADRON LEADER

One-time resident in Belleville Flight-Lieutenant Donald C. Mc-Kee, St. has been promoted to Squadron Leader, RCAF headquarters reported today.

S/L McKee, who joined the RCAF in 1939, is now serving with the directorate of air equipment engineering at RCAF headquarters.

TWO BABIES ARE BORN ON CHRISTMAS DAY

Two babies were born at the Belleville General Hospital on Christmas Day, First arrival was a son, born to Mr. and Mrs. Orval May, 34 Dunbar Street, Belleville, shortly after 10 a.m. Almost four hours later the daughter of Mr. and Mrs. George Rodgers, 164 West Moira Street, Belleville, was born.

NAVAL VETERANS TO HOLD MEETING

Members of the Naval Veterans' Association and all ex-navy servicemen have been invited to participate in a get-together, at Seamen cadets barracks, RCSCC Quinte, here Thursday night.

Officers of the sea cadet corps and of the Association have arranged a special entertainment for all veterans attending the event.

FLOOR SANDING AND FINISHING
GLEN ELLIOT
188 Bulleria Ave. WO 2-3300

Attention!!
TRUCK OWNERS
Be On The Safe Side and Get Your
- SIGNAL LIGHTS
- REFLECTORS
- CLEARANCE LIGHTS
- MIRRORS
- FLARES
Now at
SHERRY AUTO PARTS
ACCESSORY STORE
163 Pinnacle St.

FIREMEN REPORT QUIET CHRISTMAS

Like city and provincial police, Belleville firemen reported a quiet Christmas holiday weekend.

Monday noon a barn at the home of E. Brockhurst, 31 Earl Street, was damaged by fire along with its stored contents. Origin of the fire was not determined.

Two smoke investigations, one on Christmas day and the other on Saturday, completed the weekend activity for firemen.

City, Provincial Police Report Quiet Holiday

One of the quietest Christmases on record was reported today by city and provincial police. There were no serious accidents in Belleville or in the immediate vicinity.

However, the holiday weekend in Hastings, county was featured by one fatal accident in which six-year-old Donna Wellington, Huntingdon township, was fatally injured when he rode his bicycle straight in front of a moving auto.

West of Trenton on No. 2 Highway two persons met death in a Christmas eve crash that sent three others to hospital. Killed was Mrs. Elmer Clark, mother of six children, and Fred Gardiner, both of Trenton. Injured were: Elmer Clark, the dead woman's husband, driver of the car; Ralph Post and Mrs. Post.

Provincial police at Belleville reported seven minor accidents since Saturday, while in the city three minor accidents occurred.

Provincial police recovered a stolen car and arrested Gordon Lavere, of Port Colborne, who was returned to that centre to face charges. Provincial police also apprehended one drunk driver up over the holiday weekend.

A break-in at Deacon Brothers on Dundas St., East, was reported by city police. Entry was gained through a side door, the intruder leaving the premises by the back door. Nothing was reported missing.

An attempt was also made to enter the York Trading warehouse and garage.

NEW ENLARGED
Watch & Clock
REPAIR
SERVICE
The addition of Mr. Mike Debshare, expert repairman to your store will enable us to give
EFFICIENT & FASTER
SERVICE ON
WATCH & CLOCK
REPAIRS
O'Connor Jewel box
213 Front St. Dial WO 8-7423

Field Officer For Authority Is Appointed

(Photo by Riley)

MICHAEL CHUBB

Col. R. Vanderwater, secretary-treasurer of the Moira River Conservation Authority, yesterday announced the appointment of Michael Chubb, of the Department of Planning and Development, as the new field officer to the Authority. Mr. Chubb succeeds Fred Gardiner, both of Trenton. Injured were: Elmer Clark, the dead woman's husband, driver of the car; Ralph Post and Mrs. Post.

Provincial police at Belleville reported seven minor accidents since Saturday, while in the city three minor accidents occurred.

Provincial police recovered a stolen car and arrested Gordon Lavere, of Port Colborne, who was returned to that centre to face charges. Provincial police also apprehended one drunk driver up over the holiday weekend.

A break-in at Deacon Brothers on Dundas St., East, was reported by city police. Entry was gained through a side door, the intruder leaving the premises by the back door. Nothing was reported missing.

An attempt was also made to enter the York Trading warehouse and garage.

Hospital Fully Accredited by Joint Commission

The Belleville General Hospital has received full approval as a general hospital by the Joint Commission on Accreditation of Hospitals.

Organizations making up the joint commission are: American College of Physicians, American College of Surgeons, American Hospital Association, American Medical Association and the Canadian Medical Association.

The commission was formed originally by the American College of Surgeons in 1919 to raise the standard of patient care in hospitals throughout the United States and Canada. It set up standards which hospitals had to achieve to receive full accreditation.

Any hospital receiving full accreditation is providing a good standard of patient care.

The Belleville General Hospital was surveyed on October 25th by Dr. J. E. Paul Laplante and notification of full approval by the commission was received by hospital authorities last week.

Two Southern Twp. Councils Are Acclaimed

Acclamations are the order of the day the southern townships of Hastings this year with two more municipalities being added to the list of acclaimed as the Christmas holiday weekend.

Following nominations which were held in Thurlow and Tyendinaga townships on Monday councils have been returned by acclamation in both municipalities.

In Thurlow township, Reeve Cecil B. Ketcheson was given acclamation for his second term of office and Deputy Reeve Herbert Kennedy.

Councillors are: Harry H. Pound, Robert J. Hopwood-Jones and Ernest Hutchinson. Sitting member L. Frank Benton was nominated but withdrew due to business pressures. Hutchinson was the only other nominee, also withdrew.

Everett Geen and Earle Ray were re-elected by acclamation as members of the North Thurlow Public School Area, while Douglas R. Aikins, George Wismark and Arnold C. Mitchell were returned by acclamation as members for the South Thurlow School Area.

NOT LARGELY ATTENDED

Due to holiday celebrations the nomination meeting was not as largely attended as is customary. Fred G. Mitchell, former township reeve and ex-warden of the county, was nominated for the reevership, but withdrew and then acted as chairman for nomination meeting which saw sitting members of council and other candidates gazetted.

Other speakers at the meeting included Roy Mills, chairman of Bay of Quinte High School Area Board; Reeve Robson, M.L.A. for Hastings East and township officials: clerk Earl Dafoe, Merlin Wright, building and sanitary inspector, and Clarence Bird, assessor.

ALL ACCLAIMED IN TYENDINAGA

In Tyendinaga township, Reeve Leslie McLaren will again head township council with Deputy Reeve Charles Long also receiving acclamation.

Councillors receiving acclamations were: Martin Doyle, Michael Horrigan and Russell Gilpin, a newcomer to council, who replaces sitting member Carman Gibson who resigned.

Nominees for council who withdrew were: Bruce Porti and Delbert Harvey.

Arthur English succeeds Bill McKeehan as the township appointee on the Bay of Quinte District High School Area Board.

Obituaries

HARRY ALFRED LINN
(Dauphin, Manitoba)

Harry Alfred Linn, of Dauphin, Manitoba, died suddenly at home on Saturday, December 24th. He was in his 67th year.

The deceased was born in Rawdon township, the son of the late Mr. and Mrs. David Linn and lived in Rawdon prior to moving to Dauphin 25 years ago. He was a civil servant.

He served with Canadian forces during World War I and was a member of Dauphin Lodge A.F. and A.M. He was a member of the United Church.

He is survived by two sisters and two brothers: Mrs. Percy Mumby of Springbrook; Mrs. Daniel McNair of Toronto; Arthur Linn of Port Hope and James Linn of Huntsville.

The body is resting at the home of Mrs. Percy Mumby, in Springbrook. The funeral announcement appears elsewhere in this edition.

HARRY M. VANDERWATER
(Peterborough)

The funeral of Harry Milton Vanderwater, 711 Sherbrooke St., in Hastings, took place Wednesday, December 28th from the chapel of the Belleville Burial Company Funeral Home. Rev. R. W. T. Middleton conducted the services.

Honorary bearers were: H. Fred Scott, James Juby, David Thrash, Fred Allen and Harold Murney. Fred Reid and Harold Munro.

Interment took place in Belleville cemetery.

The deceased was born in Hastings, the son of the late Mr. and Mrs. Henry Vanderwater, and lived in Belleville prior to taking up residence in Peterborough 6½ years ago. He had been a farmer but was living in retirement at the time of his death.

He died in Peterborough Civic Hospital on Sunday, December 25, after a lengthy illness. He was a member of the United Church.

He is survived by his brother: Mrs. J. E. R. (Helena) Munro, of Peterborough and one granddaughter, Marsha Ann Munro. He was predeceased by his wife, the former Bessie Ann Malcolm.

LATE HAROLD WILLIAM HOLLOWAY

The funeral of the late Harold William Holloway took place on Saturday afternoon at Christ Church where service was conducted by Archdeacon W. B. Creeggan. Interment was in Belleville Cemetery.

The bearers were E. R. Valcamp, Al. Arbuthnott, Herbert Sexton, Gordon Vaughan, Ross Gunning and William Sweet.

DOUGLAS DALE WELLINGTON

Funeral services for the late Douglas Wellington, aged 6, fatally injured when struck by a car as he was attempting to cross home on Saturday, were held Tuesday at the Standard Church of the Ascension. The church was filled to capacity for the service conducted by Rev. W. H. Slobbert. There were many beautiful floral tributes.

Interment was in Ameliasburgh Cemetery. Bearers were Grant Smith, Douglas Wheeler, James Slobbert and Ralph Phillips.

Douglas was the son of Mr. and Mrs. John W. Wellington, R. R. Madoc, Huntingdon township. He attended Madoc public school and was a member of the Standard Church.

Besides his parents he is survived by two sisters, Doris and Violet and four brothers, Russell, William, Carl and Thomas, all at home. Also surviving are three grandparents: Mrs. Alice Robbins, Bowmanville; Mrs. Lue Robbins, Ormsby and Mr. Charles Welton, Madoc.

ARTHUR S. (BUD) QUICK
(R.R. 2, Belleville)

The funeral of Arthur S. (Bud) Quick, of the first concession of Sidney township, R.R. 2, Belleville, was held Tuesday, December 27th, from the chapel of the Belleville Burial Company Funeral Home. Archdeacon E. R. Conquest conducted the service.

Bearers were: T. V. Willis, Gordon Robertson, Harry Alford, Cleo Codling, George Simboll and Robertson Gillis.

Interment took place in Belleville cemetery.

The deceased was born in Belleville, son of the late Mr. and Mrs. Frederick Quick, and lived his whole life in this city. He died Sunday, December 25th, at his home, after having been in failing health for some time. He was in his 57th year.

He was not married and was the last of his family.

He joined the Royal Canadian Air Force in 1916 and was discharged in 1918. He was associated with the Argyll Light Infantry.

He had been employed as an engineer at Belleville cement and was in retirement at the time of his death. He was a member of St. Thomas' Anglican Church.

JAMES MAXWELL TUMMON
(R.R. 1, Sidney)

James Maxwell Tummon, a farmer on the 6th concession of Sidney township, R.R. 1, died in Belleville General Hospital on Wednesday, December 28th after having been in failing health for one week. He was in his 83rd year.

He was born in Thurlow, son of Tweed, the son of Mr. and Mrs. W. E. Tummon and lived in Sidney all his life, having resided in Sidney township 18 years.

He was a member of Foxboro United Church.

He is survived by his parents, two sisters and three brothers: Mrs. Percy Thompson, Detroit; Mrs. Vincent (Mar-garet) Hall, MacDonald, Manitoba; Frank of Alliston; Evan (Tip) Tummon, of Collingwood; Jack of Toronto.

The body is resting at the Belleville Burial Company Funeral Home, 37 Campbell Street. The funeral announcement appears elsewhere in this edition.

LATE ORBEY ALYEA

The funeral of the late Orbey Alyea took place Tuesday afternoon with service in the chapel of the Belleville Burial Company Funeral Home being conducted by Rev. R. J. VanWaters. Interment was in Albury Cemetery.

At the graveside Trenton Lodge No. 33 conducted a service. Taking part were Rt. Wor. Bro. O. M. Pearson, Wor. Bro. V. P. Carswell and Wor. Bro. B. Wense.

Bearers were Morris Jamieson and Douglas, Baden, Howard, Chalmer and Kenneth Alyea.

NEVILLE GILES GOODING

Funeral services for the late Neville Giles Gooding took place Monday afternoon at the Belleville Funeral Service Funeral Home where service in the chapel was conducted by Rev. D. Cook. Interment was in Wellington Cemetery.

Bearers were Frank Keen, Donald Wannamaker, Edwin Crawford, Gordon Wannamaker, Ernest Hall and Harry Simonds.

A graduate of Forestry, Neville was employed by the Ontario Department of Lands and Forests.

He is survived by his wife, Ann Jamieson, Ronald James, of Consecon, survives.

FLUES TO SAFETY

FORT ERIE (CP)—An expectant mother and her three young children fled to safety Tuesday when fire damaged the interior of their home. Mrs. Lorenzo Passero, expecting her fourth child in a few days, was placed under a doctor's care.

MARTIN SHOE REPAIR
Free Pick-Up & Delivery
55 EVERETT ST. - DIAL WO 8-7277

NEW YEAR
GREETING CARDS
at GEEN'S
- Fine Selection
- Well Displayed for your convenience
- Choose your cards.
5¢ to 25¢
Geen-Drugs
LIMITED
FOR FRIENDLY PERSONAL SERVICE
DIAL WO 2-4491 — FREE DELIVERY

YEAR END CLEARANCE
CHILDREN'S
• BUNTING BAGS
• SNOW SUITS
• COATS
• COAT SETS
All At ⅓ Off Reg. Price
QUICK & ROBERTSON
Operated by THE ROSS STORES CO. Ltd.
PHONE WO 2-3675 — 258 FRONT ST.

TRENTON NEWS

By ELMER SONTER
PHONE TRENTON 1644

Two Killed as Car Crashes Into Tree West of Town

TRENTON (Special) — A double fatality, resulting from a car accident on the highway west of here Christmas eve marred Yuletide holidays otherwise almost free of accidents.

Mrs. Elmer Clark, 31, of Spring Valley, two miles west of Brighton, west of here, was killed instantly on her way home to play Santa Claus to her six small children when the car in which she and six other people, were riding left No. 2 Highway four miles west of Trenton and crashed into a big maple tree at the side of the road. The accident happened about 6 p.m. in front of Bert Hanson's service station.

Fred Gardiner, 39, of Brighton, another passenger in the car, died from injuries four hours later in the Trenton Memorial Hospital. Mrs. Clark suffered horrible head injuries.

Elmer Clark, the dead woman's husband; Russell Writtage, John McMaster, Ralph and Mrs. Post, the five other passengers in the car, all needed treatment at the hospital. Writtage and McMaster have been released and allowed to return home.

Provincial police from the Brighton detachment were at the scene Saturday night and are still investigating. Charges may be laid against the driver, police said. The car belongs to Ralph Post of Brighton.

Earlier the people involved had been Christmas shopping in Trenton and were on their way home when the car went off the road.

FEW MINOR CRASHES

In Trenton since Friday night police were called to investigate a few minor crashes involving cars.

Last Thursday, Joseph Thibault, of 418 Front Street, was hit by a car that failed to make the curve at O'Malley's service station on North Front Street. He was tossed up on hood and carried along to the grist mill where the car rammed into the building. Thibault was walking along the shoulder of the road when struck.

Charles Fry, driver of the car, was driving the car. He was accompanied by William James and Brighton, all of Trenton.

Police set damage to the car at $150. Thibault suffered a leg injury but no bones broken.

NONE BORN ON CHRISTMAS

There were no babies born at the Trenton Memorial Hospital on Christmas Day. A baby girl weighing seven pounds, seven and a half ounces was delivered during a child of distinction by 12 minutes. The mother, Mrs. Nina Chapman, lives at R.R. 2, Colborne. Her daughter arrived at 11.48 p.m. Christmas eve.

R. M. MITCHELL
Registered Optometrist
27 BRIDGE ST. E.
Office WO 8-2296 Res. WO 8-7385

CLEANING BATHROOM? KITCHEN FLOOR?
Just Reach for
KING O' PINE
Put a little in the water, cleans cleaner, faster; disinfects, deodorizes, leaves clean, fresh fragrance of the pine woods
Never harms your skin.
Manufactured by
FRED LEWIS INDUSTRIES LTD.
Belleville, Ont.

Bandit Gets $600 At One Bank, Foiled at Another

MONTREAL (CP) — A courageous bank teller foiled an attempted hold-up Tuesday, but minutes later a bandit police believe to be the same man escaped with $600 from another bank.

Francoise Gervais, a teller at an east-end branch of the Canadian Bank of Commerce, told police she feigned ignorance when a man presented her with a note which read: "Keep quiet or I will kill you. Give me all the large bills."

Miss Gervais said she took the note and turned to a neighboring teller to ask him what he thought of it. The bandit fled.

While police were investigating the holdup attempt, a bandit escaped with $600 from a branch of the Bank of Nova Scotia in the west end of the city.

Therese Bergeron, a teller at the bank, said a man gave her a note which read: "It's a holdup. Give me the big bills."

Defence Spending In Soviet Budget Cut 10 Per Cent

MOSCOW (Reuters) — The Supreme Soviet's Council of Nationalities today approved next year's budget proposals, which provide for a 10-per-cent cut in defence spending and greater development of heavy industry.

One of Russia's two top men—Premier Bulganin and Nikita Khrushchev, Communist party chief—will report later today or Thursday to both houses of the Supreme Soviet, Russia's parliament, on their recent tour of Asia.

The other house, the Council of the Union, also met today to hear and its budget talks today. Both chambers will then debate foreign affairs.

The parliament also was told by Mikhail Pervukhin of Veverenko that the Soviet Union produced 11,000,000 more tons of oil last year than in 1954, an increase of 14 per cent. Forecast over the 58,000,000 metric tons at which production was estimated last year.

DIAL WO 8-5735
PINKSTON & LUSCOMBE
AMBULANCE AND FUNERAL SERVICE
26 Victoria Ave. at Church Street

10%
CASH DISCOUNT
ON ALL
GENUINE FORD PRODUCT PARTS
AT THE
BELLEVILLE MOTOR CAR CO. LTD.
MERCURY - LINCOLN - METEOR DEALER
14 BRIDGE ST. W. DIAL WO 8-5781

SEE . . OUR WINDOWS
for LEFTOVERS from CHRISTMAS
25% TO 50% OFF
PICK OUT YOUR
• BIRTHDAY GIFT
• BRIDGE PRIZES
• PRESENTS
DOLAN THE DRUGGIST
WO 2-3406 MOTOR DELIVERY

BIRTHS

SMITH.—Mr. and Mrs. Don Smith, 217 Coleman Street, Belleville, are happy to announce the birth of a daughter, Nancy Ann, in Belleville Hospital, on Friday December 16th 1955.

FURDY.—Mr. and Mrs. W. W. Furdy, 162 Sunshine Street, announce the birth of their son, Samuel Lester, on Monday, December 26th, 1955 at the Belleville General Hospital. A brother for Billy.

DEATHS

TERRY, Nora. — At the Belleville General Hospital, on Tuesday, December 27th, Nora Terry, beloved wife of Dave K. Terry, Trenton, and dear mother of Mrs. James (Eva) Wainsley, Consecon; Mrs. Ernest (Ruth) Kinsella, Consecon; Mrs. Kenneth (Marie) Bridge, her 38th year.

Resting at the Weaver Funeral Home, Trenton. Memorial service in the Funeral Home on Friday, December 30th, at 2.00 p.m.

Interment, Wallace Cemetery. 1926-31

DUETTA, Norman E. — At Trenton on Tuesday, December 27th, Norman E. Duetta, beloved husband of Nora Robun, Trenton, and dear father of Mrs. Mary Ann Andrew, Belleville, and Lenore, at the late Bysshe Five, in his 68th year.

Resting at the Weaver Funeral Home, Trenton, service on Thursday, December 29th, at 2.00 p.m.

Interment, Wallace Cemetery. 1926-31

TUMMON, James Maxwell. — In the Belleville General Hospital, on Wednesday, December 28th, James Maxwell Tummon, beloved husband of Ida Concession of Sidney 7th, Sidney, in his 83rd year.

Resting at the Belleville Burial Company Funeral Home, 37 Campbell Street, until Friday morning. Service in the Funeral Home on Friday morning at 10.30 o'clock. Interment in the family plot, Foxboro United Church at 2.00 p.m.

Interment, Foxboro United Cem. 1926-31

RIDGWAY, Dorcas. — Suddenly, in Melbourne, Australia, on December 21st, Dorcas Ridgway, Dorcas, beloved wife of Rev. K. M. Ridgway, Melbourne, Australia, and dear sister of Melville, in her 60th year.

Resting at the Rev. K. M. Carson and the former Ida Cooley. Interment, Mount Nebo Cemetery.

LINN, Harry Alfred. — Suddenly at his home in Dauphin, Manitoba, on Saturday, December 24th, Harry Alfred Linn, in his 67th year.

Rest will serve by Christ on Thursday, at 2.30 p.m. at the home of Mrs. Percy Mumby, Dundas Springbrook. Funeral on Friday, December 30th, at 1.45 p.m., Springbrook United Church for service at 2 p.m.

Interment, Mount Nebo Cemetery.

IN MEMORIAM

POPE. — In loving memory of a dear husband, Ernest Pope, who passed away December 28th, 1932.

Dear mother, we are not forgotten, Though on earth you are no more; Still in memory dear to us, As you always were before.

Inserted by wife, daughter and daughters.

PATRICK. — In loving memory of our dear son-in-law, Everett Patrick, who was called from our midst December 28th, 1954.

Dear God, we ask for his hand to hold,
His patient face to see;
Dear God, his voice, we his smile,
As in the days that used to be.
Dear God, we ask to meet again
Beyond the toil and strife,
Through Jesus' love and hand once pierced for us.
In heaven, that happy life.

—So sadly missed, lovingly remembered by Mr. and Mrs. Gerald Rush and family.

CARDS OF THANKS

We wish to extend our sincere thanks to the members, friends and relatives for flowers, gifts, cards and calls during our recent illness in hospital. To Rev. Dr. Graves, also to nurses of the First West of the Belleville General Hospital for kindness and care; Dr. Hastt and Dr. Empson for their constant attention, and for assistance and kindness shown by so many at the time of our sad bereavement.

—Mr. and Mrs. Sam Elliott, R. R. 8 Belleville.

SECURITY MARKETS

Quotations furnished by BIGGAR & CRAWFORD
John D. Ryan, Branch Manager
Belleville Office — Dial WO 8-5581
Members Toronto Stock Exchange

INDUSTRIALS

Abitibi 34¾
Algoma 93½
Aluminium 103¾
Atlas Steel 18¼
Bell Telephone 49½
Brazilian 6¾
B.A. Oil 37⅝
Can. Cellanese 20¼
Canada Cement 34½
Canada Steamship 33
Canada Iron 36
Can. Oil 20½
C.P.R. 23½
Cockshutt Plow 8
Cons. M. and S. 35¼
Chn. Brewery 30⅜
Corby's A 17½
Cons. Paper 35¼
Seagrams 38¾
Dom. Foundries 29½
Dom. Steel 17¼
Dom. Stores 34½
Dom. Tar 13¾
Dom. Bridge 20½
Ford A 135½
Gen. Dynamics 66⅞
Great Lakes 43¼
Imperial Oil 33¼
Imperial Tobacco 11⅝
Inter. Petroleum 29½
Ind. Acceptance 52¾
Inter. Ppl. 28½
Inter. Paper 112
Massey Harris 9¼
McColl Frontenac 42½
Powell River 55½
Steel of Canada 59½
Trans. Mt. Ppl. 43¼
Traders Finance 42½
Walkers 17¾
U.S. Steel 57½

MINES and OILS

Agnew 18⅝
Anacon Lead 305
Aoot Metals 41¼
Basha Uran 36
Brouian Perf 180
Bicroft 379
Canmet 165
Cent. Leduc 316
Chimo 43
Con. Sudbury Basin 325
Cons. Howey 415
Con. Denison 10¾
Calg. and Edm. 22½
Con. Northland 140
Del Rio 146
Devon Leduc 146
Dome 16¼
Donalda 38½
East Metals 88
East Malartic 252
East Sullivan 395
Falconbridge 21
Faraday 201
Fargo 218
Frobisher 420
Giant Yellowknife 555
God's Lake 60
Geco 17½
Gulch 136
Gunnar 18½
Headway R.L. 130
Hollinger 234
Home Oil "A" 12
Hud. Bay M. and S. 68
Inspiration 153
Jon Smith 30
Kerr Addison 17½
Labrador 185
Lk. Dufault 235
Lake Shore 440
Lorado 150
Liberal 290
Macfie 1-2
Mackeno 40
Mentor 105
McIntyre 81 3-4
Meta 28
Multi. Minerals 145
New Delhi 111
Nesbitt Labine 164
National Expl. 74
Norgold 22
Normetal 715
Noranda 53 3-4
New Bid 24
Okalta 190
Opemiska 975
Petrol Oil and Gas 170
Peruvian 275
Pacific Pet. 12 7-8
Preston 750
Quebec Copper 285
Quebec Nickel 235
Quemont 27
Radiore 150
Rix 85
Rayrock 220
Silver Miller 100
Sherritt Gordon 765
Steep Rock 16 3-4
Sullivan 370
Trend 13
Triad Oil 570
Trans Era 24 1-4
Tombill 41
Tech Hughes 230
United Asbestos 720
United Oils 165
Ventures 40 1-4
Wasa Amulet 13 1-8

TORONTO STOCKS

TORONTO (CP) — Prices encountered some profit-taking in first-hour stock exchange trading today.

Refining oils, papers, foods and financial institutions moved forward cautiously. Steels and motors were mostly weaker. Price changes in industrials ranged to two points at the outside. Easy Washing Machine gained $2 at 18. Industrial Acceptance was up $1.25.

Ford A, Chrysler and General Motors eased about a point. Niagara Wire Weaving was off $2.

Strongest mines included Coast Copper, up $1 at 38.25 and Opemiska, 60 cents ahead at 9.75. Violamac was off 15 cents at $3.25.

Uraniums and golds showed little trend in narrow-range dealings. Gunnar was down ¼.

Home Oil A eased ¼ and other western oil movements were limited to a few pennies.

TORONTO LIVESTOCK

TORONTO (CP) — All classes and grades of slaughter cattle sold slowly with steers in narrow demand at the Ontario stockyards today.

Receipts: cattle 585; calves 56; hogs 239; carryover from Monday 1,250 cattle.

Prices: choice steers 19.50-20.50; goods 18.50-19.50; mediums 15-18; common 12-15; good heifers 17-18, sales to 18.50; mediums 14-17; commons 12-14; boner steers and heifers 8-12; choice dry-fed yearlings 21-22; goods 20-21; mediums 18-19; good cows 12; good light heifery cows 13; canners and cutters 6; good heavy bologna bulls active at 13; sales to 13.50; common and medium light bulls 9.

Replacement cattle: a few good stockers 18-19.

Calves 28-29 for good vealers with odd choice 30; mediums 26-27; commons 12-20; grass calves for slaughter 9-12.

Hog prices: grade A 23.50, one load 24; sows 16 dressed; stags 13 dressed.

There were no sheep or lambs received.

PRODUCE MARKET

TORONTO (CP) — Churning cream and butter print prices were unchanged here today.

The egg market was firm with offerings equal to a quiet demand.

Quotations, provided by the Dominion department of agriculture: eggs, in Toronto, graded: A large 52; A medium 48-49; A small 41-42; B 42; C 37. Wholesale to retail: A large 57; A medium 53-54; A small 45-47; B 47; C 42.

Butter solids: Canada, first grade, Ontario 58½-58½ (nominal); western 58½ (nominal).

DOLLAR RATE

MONTREAL (CP) — The U.S. dollar was at a discount of 3-32 per cent in terms of Canadian funds, the Bank of Canada reported at noon today. Tuesday's noon rate 99 29-32 cents. Pound sterling $2.80 3-16, up 3-16.

Uphold Union's Right To Picket Customers

NEW YORK (AP)—The right of a union to picket customers of a company against which it is on strike has been upheld by a federal Court of Appeals. The company and the National Labor Relations Board asked for a ban on picketing as an illegal secondary boycott.

The union, Local 459 of the International Electrical Workers, Tuesday said the decision "severely restricted "the entire definition of the secondary boycott under the Taft-Hartley Act."

The decision, dated Dec. 22, came to light Tuesday when the union issued a statement praising it.

The NLRB may appeal to the United States Supreme Court.

NEW YEAR'S PARTY?

Hats — Horns
Noisemakers

Everything for a Real Successful Party

SCHWAB'S

222 Front Street — Belleville

"The Celebration Headquarters"

FIRST

The original mutual investment fund in Canada is

CANADIAN INVESTMENT FUND

R. D. STEERS AND COMPANY
Head of Toronto Building

Plenty of Snow On Prairies During Weekend

EDMONTON (CP)—Plowing and digging were part of the price of travel over western Canada today with snow cascading from British Columbia slopes and just plain piling up on the Prairies.

Drifts piled as high as 10 feet east of Edmonton Tuesday as a storm cutting across northern Alberta and Saskatchewan dumped a snowfall ranging up to more than a foot.

In B.C.'s east Kootenays, 250 miles east of Vancouver, a Canadian Pacific Railway section foreman was injured when a slide of snow, mud and rock buried him for 15 minutes. He was working on a bulldozer, clearing the tracks of a previous slide. It was 320 feet long and 40 feet deep.

The Edmonton snowfall was 11.8 inches and the northern Alberta settlement of Lac la Biche recorded 12.4 inches. The southern prairies got little snow but the weather office here reported Tuesday night that drifting in southern areas "is still very severe."

8 WEEKS OF WET

The western prairies have had nine weeks of below-normal temperatures and Tuesday's blow followed by three weeks a blizzard which claimed three lives in Saskatchewan.

CPR trains through Nelson, B.C. were back on schedule today following slides which delayed one train for 12 hours.

The trans-Canada highway in the Fraser canyon, meanwhile, was reopened to traffic after being closed by a succession of snow slides late last week.

Hip-deep drifts resulted in cancellation of mail deliveries in Edmonton suburbs. Other deliveries also suffered. At one stage one milk company had 10 of its delivery trucks stuck in the snow.

High temperatures forecast for today were five below at Edmonton, Calgary and Lethbridge, 10 below at Medicine Hat, Saskatoon, North Battleford and Swift Current and 15 below at Prince Albert.

300 Workers Have Returned To Their Jobs

TORONTO (CP) — Three hundred strikers and strike sympathizers milled about the gates of the Canada Wire and Cable plant today trying to persuade workers not to enter the factory.

About 300 of the plant's 1,300 workers have returned to their jobs since a strike started last October.

Suburban Leaside police, standing by today, said some workers were "jostled around a bit" as they passed through the gates, but there was no violence and no workers were forced back.

Spokesmen for the United Electrical Workers (Canada) (Ind.) declined to comment on the demonstration.

PROTEST INJUNCTION

The company three weeks ago won an injunction against any demonstration to intimidate or discourage workers entering the plant and limiting the number of pickets at each entrance to four.

The UEW at that time protested the injunction was an attempt by the company to break the strike.

The company last week turned down a union offer for a 30-day strike truce to negotiate outstanding issues.

The union is seeking a 10-cent-an-hour wage increase and other benefits. Present basic wage at the plant is $1.43½ an hour.

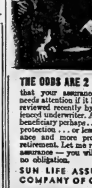

THE ODDS ARE 2 TO 1... that your insurance program needs attention if it hasn't been reviewed recently by an experienced underwriter. A chance of beneficial purchase... mortgage protection... or less life insurance and more provision for retirement. Let me review your insurance — you will be under no obligation.

SUN LIFE ASSURANCE COMPANY OF CANADA

Representative
H. James ROSE
WO 8-8435

Cities, Towns on U.S. Side Of Great Lakes Busy With Plans for Great Expansion

By BEN PRICE

BUFFALO, N.Y. (AP)—For the grimy, dust-covered men on the bulldozers, the draglines and the giant earth movers, it is just another day.

In Massena, N.Y., it is crowded stores, crammed schools, trailer camps and high rents.

But for 2,687 miles from Duluth to the Atlantic ocean this vast concentration of heavy construction equipment along the international rapids of the St. Lawrence river is a mighty dream coming true.

When the St. Lawrence seaway is completed, perhaps by 1962, ocean-going ships will be able to reach the far end of Lake Superior, sailing a 27-foot channel rising progressively through 15 locks, instead of the present 30, to more than 600 feet above sea level.

On the U.S. side of the Great Lakes, cities and towns are busy with plans for the day when they will be true international ports.

AUTO MAKERS HOPEFUL

In Detroit the auto makers are awaiting completion of the seaway with great hopes. A port of Detroit commission has been formed to govern development of $25,000,000 worth of expanded harbor facilities.

Chrysler Corp., for example, which now moves only six per cent of its exports by way of the lakes, predicts this figure will jump to 80 per cent when the seaway is completed.

Shallow draft vessels along the lakes now carry 65 per cent of the export trade to the Ford Motor Corp., makers of business machines, Burroughs figures it will increase this figure to 90 per cent.

No city along the waterway has moved more grain than Chicago to develop a first-class port. The Chicago Port District Authority, an Illinois state agency, already has issued $24,000,000 worth of bonds and begun expansion of docks and warehouse facilities on a 200-acre tract. By 1960 Chicago plans to spend $125,000,000.

Last month voters in Cleveland approved an $8,000,000 bond issue to begin improvements along its whole lakefront.

The steel ity of Lorain, Ohio, is spending $10,000,000 for harbor improvements it needs even without the seaway. Once the harbor work now under way is completed, the city plans to go after more seaway trade.

At the opposite end of the lakes chain is Duluth, a city which first regarded the seaway with mixed emotions. Now fear of the seaway seems to have given way to a steady optimism about the future.

FEARED ORE SHIPMENTS

Duluth initially feared what would happen to the vast iron ranges of Minnesota once high-grade Labrador ore came easily accessible through the seaway.

Even now Harry Zinsmaster, president of a bread company and a director of the National Association of Manufacturers, says, "I believe the shipping of Labrador ore may do us a lot of harm."

A more optimistic view is taken by Charles G. Hagelin, port manager for Nicholson Transit Co. Hagelin believes that Duluth is "a natural gateway to the entire West" and predicts the city one day will become "a large intermediary point for incoming and outgoing shipments."

While there are free predictions that ore from Ontario's Steep Rock mines will cut Minnesota's exports, there are arguments that the expanding U.S. economy will be able to use all the ore it can get from any source for years.

Milwaukee is taking the development of the seaway in stride. For years the city has built constantly and well. The municipal harbor commission recently submitted a five-year improvement plan calling for the expenditure of $5,000,000 by the city council.

Along the Atlantic seaboard the coming of the seaway has been greeted glumly, by and large.

The New York Board of Trade estimates the project will affect the incomes of about 25 per cent of the people in the area of the Port of New York.

J. B. Highfield, Oshawa Hockey Club Pres., Dies

SARNIA (CP) — James Bernard Highfield, 69, former general manufacturing manager for General Motors of Canada and president of the Oshawa hockey club, died here Tuesday night.

Mr. Highfield retired in 1951 after 11 years as supervisor of manufacturing at GM plants in Oshawa and Windsor, and at Regina Industries Ltd., in Regina.

Born in Brantford, Ont., he studied engineering in New York before joining a pioneer auto firm, the Pierce-Arrow Company, in Buffalo.

After 15 years experience in United States plants, he moved to Tilbury, Ont., with the Canadian Top and Body Corporation.

Three years later he joined GM at their Walkerville, Ont., plant and moved to Oshawa in 1932.

One year after his retirement, Mr. Highfield moved to Sarnia where his son, Lt.-Col. B. J. Highfield, and his daughter, Mrs. Harold Morphey, live. Survivors include his widow.

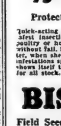

DRI-KIL

SAVES AND MAKES YOU MONEY...

by keeping farm animals healthier—free from

75c LICE - TICKS - MITES!

Protect All Your Livestock Winter and Summer

Irish-certified DRI-KIL formulating Rotenone is the most effective and most insecticide known! When applied to cows, horses, cattle, sheep, poultry or hogs, DRI-KIL gets rid of all lice, ticks, mites and parasites without fail. DRI-KIL gives every advantage and every protection. In winter, when sheep dipping is impractical and sprays lose their effectiveness, infestations spread quicker and do most damage. It is then that DRI-KIL shows itself to be in a class by itself, affording quick positive protection for all stock.

BISHOP SEEDS

Field Seed ● Garden Seed ● Insecticides

Canada's Roads Much Improved During Year

OTTAWA (CP)—Canada's roads and streets improved substantially in 1955 but there still is much to be done, Hon. Antonio Talbot, president of the Canadian Good Roads Association and Quebec minister of roads, reported today.

In a year-end review the association president said there now are 60 per cent more cars travelling Canada's surfaced highways than there were at the end of the war.

Vehicle registration in Canada rose by an estimated 265,000 or seven per cent this year over 1954. At the same time mileage of surfaced roads increased by 12,000 miles. Thus the number of cars for each mile of surfaced road rose to an estimated 18.6 this year compared with 18.9 in 1953.

Road expenditures by all governments this year will probably exceed an unprecedented $600,000,000, some $100,000,000 more than in 1954.

ADDITIONAL REVENUE

"Evidences are now appearing that the provinces are nearing a point where they can no longer finance ever-increasing road programs without gaining access to additional sources of revenue," the association president said.

He noted that during the year Nova Scotia and Newfoundland increased gasoline taxes two cents to 17 cents a gallon, the highest such rate in North America. Ontario was increasing license fees in 1956.

Mr. Talbot reported that ideal construction conditions prevailed throughout most of the country this year and building work continued into late fall and winter. As a result a majority of the provinces were able to complete their 1955 programs.

It was indicated that the high level of road building would continue in 1956, though steel shortages might present a problem to some builders. A shortage of engineers and skilled workmen continued to plague road building departments.

In Quebec, he said, a commission had been set up to study problems of steadily increasing traffic, particularly in the Montreal area. Ontario's road building program had been the largest in history with expenditures expected to be some $250,000,000.

HEADQUARTERS FOR YEAR-END BARGAINS

Ireland's

Easy Space-Saver IRONER
New
REG. $169.50
YEAR END BARGAIN
99.50

Iron-Rite DELUXE IRONER
New and Complete
REG. $349.50
YEAR END BARGAIN
269.50

Bendix Semi-Automatic Economat WASHER
New, at the price of regular washer.
YEAR END BARGAIN
149.50

Bendix Fluff & Tumble DRYER
New
REG. $278.50
YEAR END BARGAIN
179.50

R.C.A. "Cameron" Deep Image DELUXE CONSOLE 21" TV
New Blonde wood, 22 tubes, Transformer Powered
REG. $399.50
YEAR END BARGAIN
299.50

New — Philips Transformer Powered DELUXE MODEL 21" TV
21 Tubes — Blonde Finish Only
REG. $359.50
YEAR END BARGAIN
299.50

Walnut Finish Sparton Console HI-FI RECORD PLAYER
Twin Speakers — Treble & Base Controls — New!
Reg. $229.50
YEAR END BARGAIN
249.50

ALL SEWING MACHINES
WHITE — PACKARD
MINERVA
1/3 OFF!

IRELAND'S Furniture and Appliances
210 FRONT STREET DIAL WO 2-3401

ONTARIO

NOTICE

THE OFFICES OF THE DEPARTMENT OF LABOUR OF ONTARIO

HAVE BEEN MOVED

FROM THE PARLIAMENT BUILDINGS, TORONTO,
TO THE FOLLOWING LOCATION:

DEPARTMENT OF LABOUR BUILDING
8 YORK STREET,
TORONTO

Branches, Boards, Divisions
Department of Labor

Apprenticeship Branch
Board of Examiners of Operating Engineers
Boiler Inspection Branch
Conciliation Service
Elevator Inspection Branch
Factory Inspection Branch
Fair Employment Practices Branch
Industry and Labour Board
Minimum Wage Branch
Office of the Athletics Commissioner
Officer, The Fair Accommodation Practices Act, 1954
Ontario Labour Relations Board

Minister of Labour, Honourable Charles Daley, Deputy Minister, J. B. Metzler

THE ONTARIO INTELLIGENCER
Ontario Established 1841 — Intelligencer 1927
Published Daily by
THE ONTARIO INTELLIGENCER LIMITED
Belleville, Ontario, Canada

Subscription rates:
By carrier in Belleville: 25 cents per week
By mail in Canada: $9.00 per year; $4.75 for 6 months; $2.50 for 3 months
By mail in U.S.A.: $12.00 per year
Member of The Canadian Daily Newspaper Association; Member of The Audit Bureau of Circulation.
Canadian Press Member of the Audit Bureau of Circulation.

"CLARIFYING LIGHT"

The Christian Science Monitor discusses the future of television in the field of education.

"Will the modern movie films, eventually replace the teacher personally present in his classroom?" it asks.

"Many a modest teacher," it continues, "has been tormented by doubts whether his instruction was doing anything that a textbook, perhaps written by a noted authority, could not do better. (There are teachers, unfortunately, who ask themselves that question).

"The answer lies in . . . . discussion . . . the interplay of ideas, the questions and answers, the friendly clash of opinions, which can bring clarifying light into otherwise unsuspected corners and sculpture hitherto misty and unformed thoughts."

The Monitor, in replying to its own query about the possible scope of television in the educational field of tomorrow, would appear to have provided an answer to it regarding the much wider scope, which may have bothered many of its readers.

Why is it that the process of learning so often seems to progress with a series of jumps, like a car whose accelerator rises finally under the foot of a first-time driver? And are not these leaps forward the result of that "clarifying light" to which the Monitor refers?

This light, according to the Monitor, is the result of "discussion", the interplay of ideas, the questions and answers, the friendly clash of opinions."

Looking back over our own educational progress, in side school and outside, we are likely to discover that those periods when our progress was smoothest were occasions when we were learning under the guidance of teachers who, others. They produced for ance of, not only having a fantastic supply of light, which smoothed the way, but also that leaps forward, out the process of learning, so that the leaps forward, while perhaps more frequent, were much more frequent.

It is not even certain that the people with whom we are learning need to know much about the subject in order to assist us. Often, for our mistakes is axiomatic; we can also learn by the mistakes of others.

Authority can inform us of the correct procedure and we can learn the rule by heart, but it is not until we are confronted by a typical striking example of the results of infraction of this rule that it suddenly comes alive for us and dwells with us, instead of having to be dredged up from the memory when the need arises.

The difficulty with the dredging process is that it is never automatic, that all too often the rule is not recalled until after it had been broken.

But all the Monitor has to say about the value of the interplay of ideas in the educational process does not explain why, even when no interplay is apparent, we should still, on many experience those sudden flashes of "clarifying light" after lengthy sojourns in the realm of "misty thoughts."

Flashes of light like this, though, are probably reserved for those who are impatient with their own dullness.

"Why am I so stupid?" wails the student. And suddenly stupidity vanishes.

Discussion, the interplay of ideas, the questions and answers, the friendly clash of opinions, these all help. But all these are useless, none of these produce clarifying light, unless there is something for them to ignite. . . . . that something exist, let them be ever so discordant with darkness, and books or television would ignite it in time. But a good teacher is a great time saver.

NEW TRAFFIC LAW PENALTIES

Down in New Jersey, the state legislature has before it a bill which would permit magistrates to punish traffic law violators by ordering them to serve sentences on basis of stated periods of imprisonment to blood banks, instead of paying fines or going to jail.

A few months ago one New Jersey magistrate imposed such penalties, but later were appealed. It is now proposed to pass a law to make the magistrate's inspiration legal. The state's brief experience with the scheme is reported to have shown that many persons preferred to do duty or to donate blood rarely came into court again as traffic offenders.

One's enthusiasm for a form of punishment which would actually be useful is somewhat dampened by that dismal report that traffic offenders dislike this treatment. Apparently this fact is being advanced as an additional reason why the program should be made legal. Reduction of traffic offences is desirable, but we are not so sure that this would be adequate compensation for the "disillusioning knowledge that people might rather go to jail than serve their fellow men. Fortunately we are not yet compelled to make any such discouraging conclusion. The period during which the New Jersey program will be kept under test is too brief to justify any firm conclusions. Moreover, it is not evident whether New Jersey's motorists' preference for "paying fines or going to jail" is not, in fact, merely a preference for paying fines, which is understandable and forgivable, if not commendable.

As for the man who would sooner go to jail than serve as a hospital orderly or donate blood, his health permitting, the right place for him is most definitely in jail—the longer the term the better.

JUST FOLKS

(Copyright 1955, Edgar A. Guest)
By EDGAR A. GUEST

THREE CARES

'One was wailing the loss of gold.
Dismal and grim was the tale he told:
How could tomorrow he look upon
With his life's work crushed and his treasure gone?
Yet, buildings might rise on his barren soil,
For God had not taken his strength to toil.

Another man came with a downcast face
To tell his woes in the market place.
He had bought his goods when the price was high.
And today the people refused to buy.
Yet should failure come, there would still remain
Life and the strength to fight again.

But a third there was and his heart was sore
And at night he solemnly paced the floor;
And all day long in his office place
Where he toiled 'mid new but a sick child's face.
And he prayed to his God: "Take fame and wealth
But save my baby and give her health."

OFF THE RECORD

By Ed Reed

"How on earth did you ever find us with the directions I gave you?"

LOOKING BACKWARDS

GLEANINGS FROM OUR FILES OF BYGONE YEARS

20 YEARS AGO

DECEMBER 28, 1935

Mr. and Mrs. Albert Wilson Reddick, corner of College and Frank Streets, are observing, today, the 50th anniversary of their wedding. Many friends will be pleased to extend congratulations and good wishes.

Mr. Floyd Henry and children from Ottawa spent Christmas with his parents, Mr. and Mrs. F. H. Henry, Church St.

Mr. James Jeffrey, of Toronto, spent Christmas here with his parents, Mr. and Mrs. Chas. Jeffrey.

Miss Laura Post, Reg. N., and Miss Lily Post spent Christmas with their parents, Mr. and Mrs. George Post, Moira, Ont.

Mr. and Mrs. James S. Johnson, of Peterborough, spent a few days here this week.

Mr. Leslie Cedar, of Wellington, is spending the holidays here with his mother, Mrs. A. Cedar, Bridge St.

Mr. Bruce Graham has left for Ottawa where he will be still spend six weeks.

Miss Dorothy Walters of Prince Albert, Sask., student of Toronto University, is the guest of her aunt, Mrs. Harold Walters, Catherine St.

Mr. and Mrs. Wayne Morton of Kingston, spent Christmas with her parents, Mr. and Mrs. Ira Gilbert, Dundas St.

Miss Mildred Berry, of Gananoque, spent Christmas here with her sister, Mrs. George Thompson.

Miss Madeline Seeney was here from Toronto to spend Christmas at the home of Chatham St.

Miss Caroline Storis, of Picton, spent Christmas here with Mr. and Mrs. J. H. Mulligan.

Genevieve Citizen Gives Christmas Dinner to Transients.

Through the generosity of a local citizen fifteen transients sat down to an excellent Christmas dinner at a local restaurant at noon on Christmas Day. Annually this philanthropic citizen calls at the police station on Christmas Eve and hands in a standing order with Chief Kidd to have him send all transients, who sleep at the station on the night of December 24, and also those who may appear at the station in quest of a meal on Christmas Day, to a local restaurant where they would be well fed at his expense. Nine transients slept at the station and they were informed of the invitation by Chief Kidd when breakfast was served. Three and six transients turned out and they joined the dinner party. The good citizen is too modest to allow his name to be made known and shuns all praise for his kind deeds which leave cheer and good will among those most needy among us. The transients sincerely appreciated the kindness of their benefactor.

30 YEARS AGO

DECEMBER 28, 1925

The thermometer registered 18 below zero yesterday and later in the day it went to 20 below zero. Last night there was a light snow fall. This morning the temperature was still six below zero.

Mrs. Frederick Third and his mother, Mrs. James Third, of Kingston, spent the week-end with Mrs. David Waters and family, Forin St.

Mr. Harold Holway of the K. and S. Industrial hockey team, is home on a visit.

Mrs. A. A. Hyman has left for Florida, where she will spend the winter.

Invitations are out for the dance at the armouries to be given by Lieut.-Col. Roscoe Vanderwater and officers of the A.L.I. at Christmas time.

Miss Ruby Milburn, Toronto, is spending the holidays with her mother at her home on Charles St.

Mr. Kelso Roberts is here from Ottawa to spend the holidays 'at his home on George St.

Mr. Harold Collins is home from Toronto on a visit to his parents at their home on Chatham St.

Miss Mary Macdonald is home from Montreal to spend the holidays. She is accompanied by Miss Banks of the same city.

Mr. Joseph Tilley of Uxbridge, is visiting his parents at their home on Alexander St.

Mr. and Mrs. Ed. Donald, of Montreal, formerly of this city, are spending the holidays here.

Miss Julie Fyfous spent Christmas at her home in Gilmour St.

Mr. Gordon Robertson is home from Toronto to spend the holidays.

Mr. and Mrs. Percy Ketcheson and family of Toronto, are visiting relatives here.

Mrs. Harry Clarke and daughter, Margaret, of Toledo, Ohio, are visiting Mr. Clarke's father, Mr. John Thompson, Charlotte St., and also Mr. and Mrs. W. Clarke, South Front St.

40 YEARS AGO

DECEMBER 28, 1915

Mayor Panter was host at an impromptu banquet last night following the adjournment of the city council. His guests included the aldermen and city officials. A good time was had by all.

Mr. Wilbur McMullen spent Christmas at his home on Hillside St.

Mrs. Charles Reeves, Tweed, is spending the holidays at his home on Charles St.

Mrs. S. S. Lazier was made a Christmas present of a life membership to the Red Cross Society in recognition of her untiring efforts on behalf of the Red Cross and other patriotic societies and her successful direction of affairs as president here. The presentation was made by Miss Ella Bogart, Mrs. S. D. Lazier and Mrs. R. Gus Porter.

Lieut. John Johnson spent Christmas with his parents, Mr. and Mrs. J. W. Johnson, Victoria Ave.

From our file copy at this time in 1895: The four methodist churches in this city will observe tomorrow as the 100th aniversary of Methodism here. The Rev. Darius Dunham was the first Methodist preacher to visit Belleville. It is interesting to note that two of his granddaughters live here: they are Mrs. Philip Embury, Pine Street, and Miss Chamberlain, Albert St.

Mr. Charles Whalen is a candidate for aldermanic honors.

Mr. E. C. Pascoe, of Buchanan, Mich., is here to spend the Christmas vacation at his home on Alexander St.

Mr. W. H. Wallbridge, barrister, Toronto, spent Christmas here with his sister, the Misses Wallbridge, George St.

Mr. Vernon Bowell is home from Rochester, N.Y., to spend the holidays.

Miss Helen Palen of Osgoode Hall Law School, Toronto, is home to spend the Christmas vacation.

Mr. William Robinson is visiting his parents here.

Mr. Frank Anderson, Montreal, spent Christmas here with his parents at their home on Hillside Street.

50 YEARS AGO

DECEMBER 28, 1905

The following have been elected members of the Separate School Board by acclamation: Joseph Foltz, M. J. Lynch, E. McGinty, W. J. Butler, J. Handley, J. M. Trumble, T. J. Gillick and the Rev. Father Twomey.

Last evening Rt. E. Taylor of the Brotherhood of Locomotive Engineers, was presented with a gold-headed cane by the members of the Ladies' Auxiliary to the Brotherhood.

At a meeting of Moira Encampment No. 19 the following officers were elected for the ensuing term: Comrade Alexander, Chief Patriarch; O. S. Hicks, High Priest; A. Bell, senior warden; P. M. Clarke, senior; R. H. Clarke, junior; clerical scribe; W. A. Lazier, treasurer; W. F. Luffman, junior warden.

At a special meeting of Mizpah Presbyterian Church, Madoro, the following officers were elected for the ensuing years: W. E. Corby, WPSK; J. H. Farrell, DPSK; H. Gerow, secretary; C. H. Gerow, DPS; J. B. Gay, treasurer; J. Elliott, first lecturer; L. Johnson, first lecturer; C. Johnson, first standard bearer; E. L. Lloyd, second standard bearer; second standard bearer; Percy Thompson, Pur.; committee, J. M. Clarke, W. G. Reid, W. I. Cole, P. R. Sullivan, E. B. McKenzie, R. E. Juby and A. Richardson; outer guard, Alvy Hagerman.

Canada Speaks Up

(Montreal Gazette)

The Canadian Government made the right decision in July, 1954, when it agreed to take part in the International Truce Supervisory Commission in Indo-China.

Canada has been able to speak up and to tell the truth at the truce talks happened, their two partners on the commission — Poland and India — were bound the truth something they prefer, for their own reasons, to ignore. We refer to the decision, actual conditions in Indo-China might prevent the Indo-China truce from ever have been disclosed.

Last May, in speaking to the House of Commons, Mr. Lester B. Pearson stated that the Canadian government of North Viet Nam was systematically evading its obligations under the Communist North Viet Nam and non-Communist South Viet Nam. Any person who wished to move from one half to the other should be free to do so

Ely Culbertson, Bridge Expert, Dies in Vermont

BRATTLEBORO, Vt. (AP)—Ely Culbertson, 56, who helped make the card pastime of bridge an international rage, died Tuesday night.

Death was attributed to heart failure due to insufficient oxygen.

He had been suffering from a shortness-of-breath condition for several years. He became seriously ill last May, then recovered, but two weeks ago he was stricken again. Members of his family said that it became so difficult for him to breathe that he spent the last four nights sitting up. His death was discovered by a ward, a 15-year-old Mexican girl, when she went to wake him for dinner shortly before 7 p.m.

The internationally famous authority on the game of bridge devoted most of his time in the middle years to a "world federation" peace plan which had begun to take form when he was a youthful revolutionist.

EFFECTIVE SYSTEM

Culbertson was credited with developing an effective contract bridge system. He promoted it with exhibitions, contests, lectures and books.

At the peak of the game's popularity, Culbertson and his first wife grossed an estimated $500,000 a year.

Culbertson and his first wife, Josephine Murphy Dillon, an attractive widow and bridge teacher, were married in 1922. Two children were born to them. She divorced him in 1938, charging mental cruelty.

Although divorced, they continued their business partnership under the name of The Culbertson Inc.

Culbertson married Dorothy Rentata Baehne of New York in 1947 when he was 48 and she 31. The second wife obtained a divorce in 1954.

FOUNDED FEDERATION

Culbertson founded the World Federation, Inc., in 1942 to promote a plan for what he termed freedom from war through harnessing the means of waging war rather than attacking the causes of war.

He was born in Romania. His father was an American and had gone there in search of oil. His mother was the daughter of a Cossack general.

Culbertson lived in a Cossack village until he was six years old. He later attended Geneva University and L'Ecole des Sciences Economiques et Politiques, Paris, before entering Yale.

As a youth, Culbertson spent some years as a bobo and as a revolutionist in Mexico, and at one time was expelled from Spain for associating with anarchists.

HEAVY GUN BATTLE

TAIPEI, Formosa (AP) — The heaviest gun battle in a month erupted this morning between Nationalist Chinese on Quemoy and Communists on nearby Red-held territory. Official Nationalist reports said the Reds lobbed more than 500 shells onto Quemoy between 8 and 10 a. m. and the Nationalists hit back hard, particularly at Amoy.

GO BY BUS for ECONOMY
No other fare can compare!
COLONIAL COACH LINES
LOCAL ADDRESS AND TELEPHONE NO.
45 DUNDAS ST. EAST
TELEPHONE WO 2-3193

(ADVT.)
Confession from the $4.00 book:
"A Night To Remember"
Heralded as "unsinkable," the 'Titanic' proudly sailed, carrying the world's rich and famous. Five days later — her hull ripped by an iceberg — she sank, carrying 1,502 passengers and crew to their deaths.
January Reader's Digest brings you facts never before published . . . a gripping account of the behaviour of the 'Titanic's' passengers in this most appalling of sea disasters. Get your January Reader's Digest today; 32 articles of lasting interest, including the best from leading magazines and current books condensed to save your time.

Brookdale School Presents Report Of Examinations

Grade 8 — Marilyn Phillips, Francis Frost, Dorothy Brown, Gordon Smith.

Grade 7 — Gary Chard, Jean Anderson, Phyllis Thomson, Margaret Carr, Carl Smith (III).

Grade 6 — Arnold Dodds, Arlene Dodds, Johnny Dudgeon, Judy Hatfield, Isabel Doyle, Rita LaBrash, Jean Bilght.

Grade 5 — Freddie Phillips, Joyce Anderson, George Thompson, Gloria Howard, Jean Rose, Margaret McCrea.

Grade 4 — Merritt Carr, Wayne Houlden, Brenda Hatfield.

Grade 3 — Gordon Striker, Marlene Leidtke, Joan Rose, Charles Carr, Sharon Thompson, Judy Sharpe, Alan Anderson (III).

Grade 2 — George LaBrash, Nancy Hatfield.

Grade 1, alphabetically — Muriel Ashby, Yvonne Beddard, Ricky Hatfield, Susan Kellar, Kenneth Leidtke, Ross Marilyn, Kenneth Sharpe.

Teacher,
MRS. ALBERT CLARE.

West Huntingdon

WEST HUNTINGDON — Miss Audrey Devolin and pupils of the public school staged a fine Christmas concert on Wednesday evening in the auditorium of the school. Mr. Barton Haggerty was chairman and Mrs. Lindsay Sills was pianist. There was a good attendance of parents and visitors.

Mr. and Mrs. Vincent Farrell and family spent the Christmas holiday with Mr. and Mrs. Jack Clarke, of Dorchester, and other friends in Western Ontario.

The United Church W.M.S. meeting was held on Wednesday afternoon at the home of Mrs. Alex. McCurdy, with a fair attendance of members, when a Christmas program was presented presided over by Mrs. Frank Hammond.

Mrs. Clifford Lansing, of Stirling, was present and brought a fine Christmas message. Others assisting on the program were: Mrs. Don Fargey, Mrs. Mac Sarles and Mrs. Alex McCurdy contributing readings and Mrs. Philip Carr conducting the Scripture reading.

Mr. and Mrs. Henry Burrell, of Paris, are spending a few days with Mr. and Mrs. Mac Sarles.

Miss Doris Donnan of Marion College, Indiana, spent the Christmas holiday with her parents, Mr. and Mrs. Melville Donnan.

Pleased to report that Mr. Gerald Donnan is improving in health, but is still confined to the hospital in Winnipeg.

The United Church Sunday School held a family night on Friday evening when the pupils entertained their parents in fine concert. The superintendent, Mr. Alex McCurdy was chairman and the Rev. C. R. Chapman showed slides. Santa distributed the gifts. Mr. and Mrs. George Ashley and Anne of Belleville, former members, were present.

TITO VISITS EGYPT

SUEZ, Egypt (AP) — Yugoslavia's President Tito arrived here today aboard the training ship Galeb for a 10-day state visit to Egypt. He boarded a special train for Cairo to meet Premier Gamal Abdel Nasser. A special delegation headed by Col. Hussein Shafie, minister of social affairs, welcomed Tito. The Yugoslav president has just ended a state visit to Ethiopia.

Federal Spending On Arms About Figure of 1954

OTTAWA (CP)—Federal spending on arms in 1955 was virtually unchanged from 1954, though orders placed for future delivery declined, Production Minister Howe said Tuesday night.

"At the same time, the striking increase in the Canadian gross national product during the year has meant that the over-all impact of the defence procurement program on the economy has been slightly reduced," he added in his year-end review.

Mr. Howe gave no figures, but his department's annual report published last spring showed federal expenditures on defence procurement in 1954 dropped to $1,009,000,000 from $1,207,000,000 in 1953.

In 1954 the gross national product—value of goods and services produced—amounted to $24,000,000,000 This year it is estimated to have risen to $26,400,000,000. Thus while the economy has expanded, a smaller proportion has gone into arms production.

The annual report also showed that in 1954 the value of orders placed for future delivery totalled $1,221,000,000, up from $818,836,000 in 1953. There was no official indication of how much of a decline took place this year.

Bloomfield

BLOOMFIELD — Mr. and Mrs. George Atkinson were Christmas guests of her sister, Mrs. Garfield Pearsall and Mr. Pearsall, Union Vale.

Mr. and Mrs. Holmes Mathie, along with Mr. and Mrs. Keith Mathie, of St. Catharines were Christmas holiday guests of Mr. and Mrs. Fred Suttle, of Dorval, Quebec.

Mr. and Mrs. Homer Walters and Sandra and Mr. and Mrs. Harold Walters were Christmas guests of Mr. and Mrs. Douglas Taylor and family.

Mr. and Mrs. Bert Walters entertained Mr. and Mrs. Lloyd Kellogg and three children, of Welcome and Mr. and Mrs. Lyle Hagerman on Christmas day.

Mr. and Mrs. Maurice Foster of Guelph were Yuletide guests of their parents, Mr. and Mrs. Dunham Foster, and Mr. and Mrs. Herbert Kerr, of Waupoos.

Mr. and Mrs. W. E. Goodmurphy were Christmas guests of their daughter, Mrs. George Mac Stevens and family of Picton.

Mr. and Mrs. Milton Malnprize and children spent Christmas day with her parents, Mr. and Mrs. G. Denike.

Miss Mary Lou Black, of McDonald College, St. Ann de Bellevue, Quebec, is enjoying Yuletide holidays with her parents, Mr. and Mrs. Sherman Black.

Mr. and Mrs. Robert Vincent and Richard of Kingston, were Yuletide guests of her parents, Mr. and Mrs. Asa Allison.

Mr. and Mrs. Douglas Izzard and the weekend with her parents, Mr. and Mrs. B. Vader.

Mr. and Mrs. Harold Cleave entertained Misses Ruth Orval and Sylvia Stark, and Mr. and Mrs. Jim Gough over the holiday.

Mr. and Mrs. Fred Hubbs had as their Christmas guests, Mr. and Mrs. Ray Poole and boys of Perth; Mr. and Mrs. John Throm of Toronto, and Mr. and Mrs. Roger Hubbs and Diane.

children spent the holiday week-end in Toronto, with her parents, Mr. and Mrs. W. Haystead.

Play it safe . . .
If you DRIVE . . . drink TEA

to suit you to perfection for the holidays
FREE PARKING AT REAR OF STORE
MEN!!
When you want to look your best for the holiday season, choose a suit from our wide selection of smart Blues, medium Greys, Charcoal Grey and Browns . . . perfect for day and night wear. With the important tailoring features that distinguish Quick and Robertson for fine fit, better wear, smoother appearance.
Regular and tails in group.
Priced from ..... 49.50 to 79.50
MEN'S TOPCOATS
Start the New Year with a smart New Top Coat from Quick and Robertson in all the latest shades and colors featuring the new three Season Zip-in Coat with all wool plaid lining.
Sizes 36 to 46.
Priced from ..... 49.50 to 69.50
MEN'S HATS
Top this all off with a smart new hat by such famous makers as Stetson, Bobbs, Bettmore, in all the latest shapes and colors. Priced from ..... 7.50 to 12.00
QUICK & ROBERTSON
Owned and Operated by THE ROSS STORES CO. LTD.
PHONE WO 2-3678 253 FRONT ST.

Schwab's Annual After-Christmas
½ PRICE SALE
ALL TOYS . . . . ½ PRICE
ALL CHRISTMAS CARDS ½ PRICE
ALL BOXED STATIONERY ½ PRICE
SCHWAB'S 222 FRONT STREET BELLEVILLE

RING IN '56 with THESE PERFECT PARTY PICKS!
For all the things you'll need to make this the GAYEST NEW YEAR'S PARTY ever . . . come to WALKER HARDWARE now! All this week we're featuring SUPER VALUES in everything from decorations to bar accessories. Ring-in '56 . . . with these PERFECT PARTY PICKS . . . and ring up BIG SAVINGS on everything you buy! Visit WALKER HARDWARE — your party needs headquarters — TODAY!
NUMBERED GLASSES $2.95
These fine quality numbered glasses are for parties. They are numbered from 1 to 12.
BAR ACCESSORIES
1½-oz. Jigger $1.98
Bottle Opener 19c
Cork Screw 59c
Stirring Spoon (Wooden Handle) $2.50
Strainer $1.95
ICE CRUSHER $12.50
BUCKET AND TONGS $6.98
Polished white metal ice bucket (covered) or smart pail with matching tongs. Handy for all home — a welcome gift!
SERVING TRAYS 45c & up
A wide assortment of trays for every taste. Metal, wood and plastic—decorated and plain. They make excellent gifts!
KITCHEN TABLEWARE $16.95
24 piece, long life, stainless steelware. Packed in attractive gift box. Choice of patterns. Satin finish.
CORN POPPER $7.95
This electric corn popper is both efficient and beautiful in design. Polished finish with plastic fittings.
ASH TRAYS $2.95
Crystal clear glass ash trays, individually or in sets of 3. They have a heavy luxurious appearance — fine gifts for most any occasion. With cutting.
COFFEE MASTER $54.95
Party GLASSWARE $2.25 (set of 4)
Here is the clever and beautiful glass party set that is so admired and useful! Sandwich plate is about 4ch-inches with partition to hold matching cup. Looks expensive . . . yet the price is SO LOW.
COCKTAIL GLASS SETS . $1.59
Matched sets in colorful designs. Sets of 8 begin at only 1.59.
CANDLE LOLTERS $2.65
Artistic candle holders at this greatly reduced price. Buy your table. They make ideal gifts for every occasion. Crystal.
LAZY SUSAN $8.95
This style is unique with a revolving 15½-21, casserole centre. 20-inch revolving wooden tray with 6 compartments.
WALKER HARDWARE
NAPANEE BELLEVILLE COBOURG

SOCIAL and PERSONAL

Mr. and Mrs. T. H. Mulock and children of Armitage, Ont., were Christmas guests of Mr. and Mrs. D. A. Morton, 81 Victoria Avenue.

• • •

Mrs. R. M. Reid of Rochester, N.Y., was the guest of her sister, Mrs. T. E. Morton, during the Christmas weekend.

• • •

Mr. and Mrs. William Grier and Cynthia, spent the Yuletide weekend with Mr. and Mrs. James Grier, Sulphide.

• • •

Mr. and Mrs. Leslie Rundle, Marmora, spent Christmas with their daughter and son-in-law, Mr. and Mrs. James Wright and family, West Moira Street.

• • •

The Rev. and Mrs. H. Konkle, Toronto, were Christmas weekend guests of the latter's mother, Mrs. George Wooton, Catherine Street.

• • •

Mr. and Mrs. F. LaPalm spent Christmas weekend in Toronto with Mr. and Mrs. Oland Mastin.

• • •

The Rev. S. E. Larman and Mrs. Larman spent Christmas in Toronto, the guests of their daughter, Mrs. A. Handson, Mr. Handson and family, and will spend the New Year's holiday in Detroit, with their youngest daughter, Miss Ruth H. Vigilante and Mr. Vigilante and family.

• • •

Miss Polly McFarlane and Mrs. C. Topping are visiting at Shannonville, spent the Christmas holiday with Mrs. Horace Wright, West Moira Street.

• • •

The Rev. R. Foulter and Mrs. Foulter, Wellington, spent the Yuletide weekend in Belleville, guests of the latter's mother, Mrs. George Wooton, Catherine Street.

• • •

Mr. Elmer Bonter of Trenton, is a patient in Trenton Memorial Hospital.

• • •

Mr. Harry Overend attended the funeral of his brother, Mrs. J. H. Overend in Toronto on Thursday.

• • •

Mr. and Mrs. F. H. Longdon, Janice and Lois Anne of Toronto, spent Christmas with the latter's parents, Mr. and Mrs. A. D. Mac-Lean, Bridge Street East.

• • •

Mr. and Mrs. William Hurst and family, Church Street, are spending the holiday season in California.

• • •

Miss Gladys Smith, Hotel Dieu, Kingston, spent the Christmas holiday with his parents, Mr. and Mrs. Fred Smith, Stokes Street.

• • •

Mr. and Mrs. George Harron, Wingham, Ontario, (former residents of Belleville), were Christmas weekend guests of Dr. and Mrs. M. G. Dales, Tweed, Ont.

• • •

Mr. and Mrs. Earl Ross and children and Miss Minnie Livingston, Corbyville, spent the Yuletide evening with Mr. and Mrs. Goldie Livingston, West Moira Street.

• • •

Among the relatives and friends from out-of-town who attended the funeral of the late Mr. Robert L. Brown, were, Mr. and Mrs. W. H. Brown, Miss Kathleen Brown and Mr. Harry B. Lane, Little Falls, N.Y.; Miss Brechel Walton, Montreal; Mr. and Mrs. Walton Maund, Sudbury; Mr. and Mrs. William G. Maund, Oakville; Mr. J. S. Kirkham, Downsview; representatives of Ontario Hydro-Electric Power Commission from Toronto and from the area offices and Public Utilities offices of the East Central Region.

• • •

Miss Maude Phillips has returned to the city after spending the Christmas holidays with relatives in Kingston.

• • •

Mr. and Mrs. G. B. MacMullen and family, of Belleville; Mr. and Mrs. Sid Demorest and family, Marmora, were guests of Mr. and Mrs. Percy MacMullen, Stirling, R.R. 3, on Christmas Sunday.

• • •

Mr. and Mrs. Fred Carrellen spent the Christmas weekend with their daughter and son-in-law, Mr. and Mrs. E. Friesen, Fort Hope.

• • •

Mr. and Mrs. Roblin Dulmage, of Watertown and Mrs. Maude Young of Bronte, are visiting at the home of Mr. and Mrs. Arthur McCreary of 28 Bowell Street, City.

• • •

Mr. and Mrs. Jim Conboy of Willowdale; Mrs. Edgar Fisher, Gordon and David, of Omenee; Mr. and Mrs. Fred Conboy, Carol and Ray, Mr. and Mrs. Fred Harten of Belleville; Mr. and Mrs. Norris Conboy, Mr. and Mrs. Harold Hopkins and Larry of Oshawa, were Christmas guests of Mr. and Mrs. Gordon Conboy, Chatham Street.

• • •

Mr. and Mrs. Donald Wright, Toronto, spent the Christmas weekend with the latter's parents, Mr. and Mrs. Philip Burton, Octavia Street.

Miss Anne Lew, nurse-in-training at Hotel Dieu Hospital, Kingston, visited her parents Mr. and Mrs. Alfred Lew, Alexander St., over the Christmas weekend.

• • •

Mr. and Mrs. J. B. Scott, 23 Campbell Street, returned home yesterday from Angus, Ont., after spending Christmas weekend with their son, Corporal D. Scott, Mrs. Scott and family, at the RCAF Station.

• • •

Holiday guests of Elmer Sandercock M.P.P., and Mrs. Sandercock, Mr. and Mrs. Albert Sandercock, of Harwood, Ont., Mr. and Mrs. Earl Nelson and son, Stephen of Campbellford. On Tuesday Mr. and Mrs. Sandercock entertained the newly appointed Speaker of the Legislature, the Honorable the Rev. A. W. Downer and son, John, who were accompanied by his secretary, Major J. Sandeavis. Mr. W. A. Goodfellow was also a guest at the same home.

• • •

Mr. and Mrs. Charles Teal and daughter, Bonnie, Colborne; Mr. and Mrs. Gerald Hetherington, of Brighton; Mr. and Mrs. Don Sheahan, Toronto; Mr. and Mrs. Dalton Campbell, Sharbot Lake, and daughter, Shirley, spent Christmas Day with their parents, Mr. and Mrs. T. J. Hetherington, William Street.

• • •

ANNIVERSARY

Mr. and Mrs. Floyd Thrasher, of Halloway, were pleasantly surprised recently when some friends from Grace Chapel, of Belleville, called on them on their 40th wedding anniversary.

A social time was spent and Mr. and Mrs. Thrasher were presented with some lovely gifts. Mr. and Mrs. Thrasher many more years of happy wedded life.

OUT-OF-TOWN PERSONALS

Mr. and Mrs. J. W. Davison, Belleville; Mr. and Mrs. R. D. McDonald, Sandra, Joe-Anne, of Campbellford, were the Christmas weekend with Dr. and Mrs. G. W. Telfer, Trenton, Ont.

• • •

Mr. and Mrs. Harold Juby, of Stirling, entertained on Christmas Day, Mr. Edward Hamilton and Mrs. Earl Benson, Jean, Dale and Beverly of Mount Pleasant; Mr. T. Hinds of Toronto; Mr. Darwin Benson of Belleville; Mr. and Mrs. Percy Craighead, John and Claire of Stirling.

• • •

Miss Beulah Cooney of Peterborough, Ross of Toronto, and Keith of Houghton, N.Y., spent Christmas with their parents, Mr. and Mrs. Garfield Cooney, 3rd Thurlow.

• • •

Mr. and Mrs. Floyd Cummings and Mr. Wesley Bell of Belleville, and Miss Gwen Jones of Marmora, were also guests of Mr. and Mrs. Garfield Cooney, 3rd Thurlow.

Stan Lee Reaches 80th Birthday

On Monday evening, a birthday party was held in honor of Mr. Stan Lee of Tweed, at the home of his niece, Mrs. Hardy Prindle, Forin Street, when 26 members of his family including nieces, nephews, great nieces and great nephews were present making practically an unbroken family chain with but two exceptions, that of Mrs Prindle's mother, who passed on some years ago, and an infant son of Everett and Mable Prindle.

The evening was spent in a social time, after which Miss Hazel Prindle presented the gifts to the guest of honor who graciously thanked the donors, both for their fine remembrances of his 80th milestone and for the kind wishes which accompanied them.

Later, refreshments were served which included a birthday cake decorated in the golden "20" and trimmed in Christmas motifs, a donation of his nephew and niece, Mr. and Mrs. Vertal Prindle of Belleville. The candles were lit by his great nephew and great niece, Mr. Wellon Prindle and Mrs. Morris Park and blown out by Mr. Lee. Flash pictures were taken of Mr. Lee cutting his birthday cake.

Many were the good wishes for a happy and healthy 80th milestone.

Children's Colds
Relieve Suffering Fast—Effectively with VICKS VAPORUB

This - and That

By HARRIET STEVENS

Going Shopping?

Perish the thought! It will not or, rather I should say, I dare not mention the word shopping this week. We will be, and should be, quite content to express the hope that at least 99 per cent of your shopping was successful, that the turkey or goose was delicious and that everyone enjoyed the feasts of so much strenuous shopping. Good shopping for 1956!

You have no doubt heard about the courageous rescue of young Trenton lad from the icy waters of the Trent River. It happened a few days before Christmas when the boy fell through the ice and was fortunate enough to be noticed by a Belleville man who travels for a grocery warehouse firm. A friend of mine who knows Mr. Jack Willshire of Belleville told me the following story about Mr. Willshire's modesty. My friend approached Mr. Willshire exclaiming, "I want to shake your hand and I am proud to know a man with as much calculated courage." Mr. Willshire answered quietly, "Oh, anybody would do like same thing."

The friend remarked to me "If that isn't the prize understatement of the year, I do not know what is. I don't believe that I would have the courage to crawl on my stomach out over the waters of the Trent at that point, on the ice that would not hold a 14 lb. year old boy." Mr. Willshire did that and saved the boy's life from the strong current which was came in and near the ice. My friend insisted that Mr. Willshire's heroic act was entitled to tangible recognition, and he started it rolling.

The New Year is fast approaching and over the air we listen to many statements for the season from world leaders. In the latest of peace, which is so close to the hearts of millions, we noticed the following statement made recently by the Prime Minister of India, in the House of the People. He said, "We are not strong in military or material sense. But we are strong in our faith in our people. In this world of fear and apprehension, I should like to say with all humility that we are not afraid and we wish to be friendly with others."

We would be remiss if we permitted the year to end before mentioning the lovely picture of the frosty city, our city of Belleville. It is indeed a friendly scene at night, a picture of cheer and Christmas hospitality. The bright decorations beckon the wayfarer and gladden the heart of the stranger in our midst. I wonder if the season's friendliness couldn't be called the truth of Yuletide, and if it can be so called, then why couldn't we paraphrase the words of a couple of lines I saw on Boxing Day... "Yet truth sometimes will lend her noblest fires, And decorate the verse herself inspires."

Certainly, the decorated home of Belleville at night are an inspiring sight.

Last year, on July 14, Mr. Robert Saunders, C.B.E., Q.C., was called to tragically later, addressed an American audience at Chautauqua, N.Y., and gave some very pertinent facts about Canada and Ontario. At some future date we will quote from this address which was crammed with interesting information, but this afternoon we would like to repeat his closing sentence, "In my opinion, it behooves us all wherever we live, in either Canada or the United States, each and every morning to thank God that we are free and honored to live on the North American Continent." If we have it in mind to make any resolutions for 1956, we might be worth our while to ponder the prayer suggested by the late Robert Saunders. Our privileges as Canadians can survive only as long as we accept our responsibilities as Canadians in at least equal measure.

A week ago Sunday, This & That spoke of the pleasure of receiving Christmas cards. One of the nicest which came to us this year was from one of Belleville's most respected senior citizens, Mrs. W. C. Mikel. There was a gracious note on it commending This & That for devotion to the interests of the Board of Governors of the Belleville General Hospital and of those who have worked so hard for the new wing.

Mrs. Mikel spend a few months each winter in Toronto, but in that period, she always makes it a point to be in Belleville for important special meetings of the Belleville Red Cross and the Women's Hospital Auxiliary of which she is the earliest continuous member. Those organizations are very dear to her heart and it is the loyalty and devotion of men like Mrs. Mikel that keep our community efforts at such a high level.

Sore Throat? use SODA
By GRACE THORNCLIFFE
As a gargle to cleanse your throat and remove accumulated mucus, dissolve a teaspoonful of Baking soda in a glass of water.
FREE RECIPE BOOKLET gives other medicinal uses. Church & Dwight Ltd., Sun Life Bldg., Montreal.
COW BRAND BAKING SODA
PURE BICARBONATE OF SODA

ATTRACTIVE COUPLE

Origin of Yuletide Customs Discussed At W.S. Club

The origins of Christmas customs were explained to the members of the Women's Study Guild at its December meeting, held Monday night at the home of Mrs. A. Fewtrell, Bridge Street, West.

The meeting was under the chairmanship of the president, Mrs. Seldon. The worship service, conducted by Mrs. Fewtrell and Mrs. Stanton was on the subject, "What Does Christmas Mean to Me?" and included the reading of the Nativity story from the gospel of St. Luke.

Mrs. Beresford, who was in charge of the first part of the program, discussed the origin of many of the Christmas symbols and personalities. She stated that among people of ancient cultures, mid-winter has nationality been a time for family festivals. The Jews had the Festival of Lights; the Scandinavians, the Frost King celebrations; the Romans the Feast of Saturn; the Egyptians the Fast of Oris.

"Many of the symbols of their feast days are present in modified form as part of our Christian celebration honoring the birth of Jesus. From the Jews we get the Christmas candles; from the northern European people, the Christmas tree; from the Druids the mistletoe;

"Santa Claus is the modern personification of the Wise Men who bore gifts to the Infant Jesus. From Asia Minor, where he originated, the legend of St. Nicholas spread to northern Europe, England and Russia. The Santa legend appealed particularly to the Laps, who gave him his sleigh and eight reindeer.

MEDIEVAL CHURCH

"The medieval church originated the use of bells, the star and the crib at Christmas. Christmas cards were first used in England in 1843 and began as special decorated calling cards used during the Christmas season."

Mrs. Beresford closed the program by discussing the true significance of Christmas and what it should mean. She stressed that, amid the jollity of the holiday season, we should not lose sight of the fact that Christmas was instituted to celebrate the gift from, and of, His Beloved Son.

At the close of the meeting, refreshments were served by the hostess, Mrs. Coulter and Mrs. Wishart.

DARK LADY

The "dark lady" of Shakespeare sonnets may have been Mary Fitton, a maid-of-honor at the first Queen Elizabeth's court.

Christmas Concerts

EGGLETON UNITED CHURCH

MADOC JCT. — On Wednesday night the annual Christmas entertainment was held in Eggleston United Church with a large and appreciative audience present.

A splendid program of choruses, recitations, drills, and plays was presented by the pupils of Eggleston school, S.S. No. 34, Sidney, under the direction of their teacher, Miss Marlene Armstrong with Mrs. Bruce Stapley pianist for the songs, drills and Christmas carols.

PROGRAM

The Rev. R. C. Chapman was chairman for the following program:

The junior pupils took part in an acrostic of welcome, after which the whole school sang "Merry Christmas Everyone." A dialogue, "How Do You Spell Cat?" was given by Lois Danford and Ricky Phillips. Five older boys, Paul Bridges, Allen Reide, Garry Phillips, Sammy Danford and Grant Reid sang "White Christmas."

At this time, Mr. Chapman showed a film, "The Littlest Camel," a picture based on the Christmas story.

An amusing play, "The Naughty Mouse," was presented by Norma Clarke, Shirley Prest, Audrey Stapley and Ruth Ann Reide.

Sandra Chambers favored with a piano solo and little Wayne McMullen recited "Twas the Night One"; a song, "Silver Bells" was sung by a group of girls.

Several of the younger girls took part in a humorous skit, "The Doll's Christmas Tree." A song, "The Toyman," was sung by the junior pupils with Kenneth Danford as Santa's Helper. A Christmas recitation was given by Barbara Chambers and a humorous play, "Malvina Entertains," was presented by Shirley Prest, Robert Clarke, Paul Bridges, Annamae Clarke, Isabel Prest, Phillips and Archie Madill.

Kenneth Danford recited "A Box," a nursery rhyme solo, "Hark The Herald Angels Sing," was contributed by the primary school string. Allen Reide gave a humorous monologue, "Christmas Shopping"; a song, "The Milkmaids," was given by six little girls, Janice Dunn, Lois Danford, Beverley Stapley, Sandra Clarke, Diane Prest and Marilyn Stapley, dressed with sun bonnets and frilled aprons and carrying tiny milk pails and stools. Archie Madill gave a recitation, "Archie's Bedroom."

Seven girls, dressed in white, sang "Hark the Herald Angels Sing." This was followed by a "Tromp Drill," by seven boys, dressed in suitable costumes.

Mrs. Milkmaid, as given by six little girls, Janice Dunn, Lois Danford, Beverley Stapley, Sandra Clarke, Diane Prest and Marilyn Stapley, dressed with sun bonnets and frilled aprons and carrying tiny milk pails and stools. Archie Madill gave a recitation, "Archie's Bedroom."

Seven girls, dressed in white, sang "Hark the Herald Angels Sing." This was followed by a "Tromp Drill," by seven boys, dressed in suitable costumes.

Santa Claus arrived on the scene and was sung by Sharon Reide, Audrey Stapley, Shirley Prest, Ruth Stapley and Annamae Clarke.

An amusing dialogue, "Mr. Piper Gives a Present," was presented by Sharon Reide and Johnny Madill.

Song by all the pupils, "Christmas in Killarney."

"The Gift to Jesus" was given in parts with the following pupils, Sheila Clarke, Ruth Stapley, Allen Reide, Ralph Stapley, Isobel Prest, Annamae Clarke, Beverley Stapley, Ricky Phillips and Archie Madill each reciting a verse.

Little Sharon Bailey gave a short recitation and the senior pupils sang two Christmas carols, "While Shepherds Watched Their Flocks by Night," and "Joy to the World! the Lord is Come."

Isobel Prest recited "Telephoning Santa." A beautiful pantomime, "Holy Night," was presented with the manger scene, angels in white, and the shepherds.

Ivan Reide gave a recitation, "Goodnight," after which all the pupils joined in singing "Here Comes Santa Claus."

At this time word was received that Santa had arrived and eager eyes watched the door to get the first glimpse of Santa, dressed in the proverbial red suit and flowing white beard.

Assisted by some of the older pupils, Santa distributed the prettily wrapped gifts by the beautifully decorated tree with its twinkling lights. Santa also gave each girl and boy a bag of candy.

KILLED BY TRUCK

ST. CATHARINES (CP)—Emile Gauthier, 32, was killed Tuesday when run over by a garbage truck at the city incinerator. Police said Mr. Gauthier, a helper on the truck, was guiding driver Herbert Ward, 44, as he backed up to the incinerator when the accident happened.

Six Reasons FOR BORROWING from BELLVUE FINANCE CORPORATION
1. Convenient — no extras.
2. Improve living standard.
3. To have the use of goods and services NOW and pay them out of future income.
4. To acquire happiness
5. For consolidation of existing and past due debts under our one payment plan.
6. To meet any emergency.
MONEY WHEN YOU NEED IT.
NO LIMIT TO THE AMOUNT OF OUR LOANS.
BELLVUE FINANCE CORPORATION LTD.
293 Front St. Dial WO 2-4581
R. E. HERDEN, Mgr.

SPEND NEW YEAR'S EVE AT THE Hotel Woodruff
PUBLIC SQUARE, WATERTOWN, NEW YORK
● Special Weekend Rates for stay of two or more nights. Double bed & bath $5.00 for 2 per night. Twin beds and bath $6.00 for 2 per night.
● Rates for one night stay Saturday, December 31st will be $10.00 for 2 per room and up.
● New Year's Eve dance Saturday, December 31 $2.50 per person—favors, noisemakers. Dancing 9.00 p.m. to 1.00 a.m.
● Beverage service all day Saturday, December 31, 1955 to 2.00 a.m. Sunday morning January 1 1956. Beverage service from 1.00 p.m. Sunday, January 1, 1956, to 1.00 a.m. January 2, 1956. Full beverage service all day Monday, January 2, 1956.
Call or Write L. M. Boyer, Manager for room or dance reservations. Dance tickets on sale at desk Hotel La-Salle, Kingston, Ontario.

Quick & Robertson
20% OFF
Made-To-Measure SUIT SALE
STARTS THURSDAY, DECEMBER 29th
MEN, HERE IS THE OPPORTUNITY TO GET ONE OF OUR TOP LINE MADE TO MEASURE SUITS AT A TREMENDOUS SAVING... THIS IS NOT A LAST END CLEARANCE... IT INCLUDES ALL THE NEW MOST WANTED SHADES AND FABRICS. DROP IN AND...
SAVE AT This Low PRICE!
2 Pc. SUITS
REG. 62.50 SALE 50.
REG. 69.50 SALE 55.00
REG. 75.00 SALE 60.00
REG. 79.50 SALE 63.50
REG. 85.00 SALE 68.00
PHONE WO 2-3678
QUICK & ROBERTSON
Owned and Operated by THE ROSS STORES CO. LTD.
258 FRONT ST.

BEAUTY

By ROSE, QUE VIVE

NEW GLAMOUR FOR GRAY TRESSES

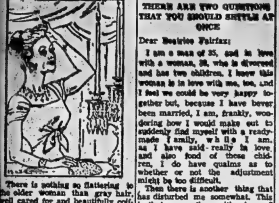

There is nothing so flattering to the older woman as that gray hair well cared for and beautifully colored.

With an much emphasis being put hair dyes and color rinses these days, it must come to many that practically no woman who has any hair wants to keep it that way. But this is far from the truth. Many women who have had a pristine shade would be only too happy to leave it gray. They know that a well-cared for and beautifully tinted, there is nothing quite so charming as a silvery hair. The trouble, however, is that it frequently won't stay "silvery." Yellow or sandy, for instance, dressed in instant rinses of blue or purple if they are to be removed and there are many women who don't care for blonde or purple tones and who can't do for the beautiful tones.

There is now, however, a new one for gray hair which keeps it "true." And not only gray but with a brilliantly alive hairs which glamorize a silver crown as it's never been glamorized before. This new temporary hair coloring comes in three shades — "white sapphire," "silver diamond" and "black pearl." These used in varying combinations and diluted with plain hot water completely replace the need for almost indoor bleaching, powdering and other colorings which may have proved frustrating in the past.

While the rinse falls into the category of temporary hair-coloring, it differs from other temporaries in its unusual long lasting qualities. It will not rub off on comb, towels or bed clothing—it will wash off, but only in the rain true from one shampoo to the next.

Since it is not a dirt or a bleach, it does not require the base use developing agents like hydrogen peroxide. It simply diluted with hot water and applied at the shampoo rinse to freshly shampooed hair. The entire process takes only a few minutes longer than a regular shampoo.

In addition to making it look better, the lively rinse removes the dull, lifeless feel that so often accompanies gray hair. It conditions the hair to color it and makes it easier to comb and set. It never leaves the hair sticky or tacky, and there is no aftercare or setting rinse. It gives a pearl-white effect to white hairs, a silvery cast to moderately gray hairs; and a pale smoky tone to salt and pepper hair.

Mother's Helper

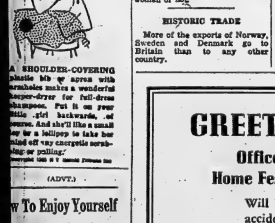

A SHOULDER-COVERING

Mamie Mc ge saves with tarabelles makes a wonderful sleeper-dryer for full-dress shampoos. Put in one little girl backwards, of course. And she'll like a small one for a holiday to take her mind off "my energetic scrubbing or pulling."

(ADVT.)

To Enjoy Yourself

prevailing idea of most ple is: "How can I enjoy What is the secret success and happi-

January Reader's Digest author A. J. Cronin that character cannot built nor anything of real accomplished without disciplines; and shows how true success and happiness in learning to do without your January Reader's today: 33 articles of ing interest condensed to your time.

ADVICE To The LOVELORN

By BEATRICE FAIRFAX

THERE ARE TWO QUESTIONS THAT YOU SHOULD SETTLE AT ONCE

Dear Beatrice Fairfax:

I am a man of 25, and in love with a woman, 28, who is divorced and has two children. I know this woman is in love with me, too, and I feel we could be very happy together but, because I have never been married, I am, frankly, wondering how I would make out. I suddenly find myself with a ready-made family, which I am, as I have said- really in love, and also fond of these children. I do have qualms as to whether or not the adjustment might be too difficult.

Then there is another thing that has disturbed me somewhat. This is that my mother, with whom I have always lived thinks I should not marry this woman because she failed in her first marriage.

As you can gather, I am very much confused about the whole matter, and I hope you can help set my thinking straight.

— John H.

Dear John H.:

First let me ask you this: How does your mother know this woman "failed" in her first marriage? The failure may have been entirely on the husband's side—unless, of course, you have information which you have not given me that would prove either.

I might add, however, that even if it did fail contribute to the difficulties that brought about the divorce, it also is the worthwhile process to assume—you believe her to be, you might add its confident that she has learned enough from the first experience to do a better job next time. It is not at all unusual for a second marriage, whether it follows a divorce or the death of husband or wife, to be happier and more successful than the first one, just because the one who is remarrying knows what mistakes he or she made before and how to avoid them in future.

Also, in view of the fact that your mother was willing to bring up the point about this woman having "failed" in her marriage, I think it would be well for you to give some thought to how you will keep her from interfering, if you do get married. For I have a feeling that her objection to your marriage may be dictated far more by her reluctance to lose her son than by a belief that you have chosen a woman who is a poor risk as a wife.

You must remember that your mother would have given your mother far more of your exclusive attention than most mothers get, and it would not be surprising if she intends—perhaps, even, subconsciously—to put up a fight to hold on to you. I advise you strongly to keep this in mind. Take a very firm stand against any maternal meddling with your plans, or with your marriage if the plans should lead to that.

And speaking of the subconscious, I also advise you to ask yourself if your apprehensions about taking on the responsibility of a "ready-made family might not be a camouflage for a hidden reluctance on your own part to surrender the freedom of your carefree bachelorhood. Or could it be possible that you may be just a little opposed to bringing up another man's children?

Once you have faced in an honest realistic manner both your mother's attitude and your own, you will then be in a position to see your way more clearly. But I do urge you to get these questions definitely settled in your own mind before you marry, for, unless you dispose of them right now, for good and all, they may rise up to plague you later, whether you marry the woman or not.

HISTORIC TRADE

More of the exports of Norway, Sweden and Denmark go to Britain than to any other country.

Fur And Fabric

By TRACY ADRIAN

Wragge, who is famous for his fine tailoring and wonderful fabrics, designed this chic and simple daytime dress that is just the type for wear during the coming holidays.

The frock is made of two-faced charcoal wool jersey with an off-centre, stitched down collar of leopard. It is diagonally-slipped on to the waistline — a little further down than the stitching of the unpressed skirt pleats. A leopard muff completes the costume.

Christmas Concert

BROOKDALE SCHOOL

On the evening of December 20, the pupils of Brookdale School with their teacher, Mrs. Albert Clare, and their music supervisor, Mrs. Harry MacDonald, held their annual Christmas concert. In spite of the cold weather, the school was packed to capacity.

PROGRAM

Mr. Elmer Smith acted as chairman for the following numbers: two choruses, "All Together" and "The Gulding Star", followed by a welcome recitation by Marlene Leidtke. The chairman made a brief address after which Muriel Ashby gave a catchy recitation; the Juniors sang three choruses, "No, No, November," "Up on the Housetop", "Six Little Ducks"; a short play, "A Slight Mistake". Jean Rose entertained with a piano solo; three senior boys put on a short dialogue, "The Interrupted Speech" Grades 3 and 4 sang "Toyland", and the Senior girls presented the dialogue, "The Naughty Mouse". Jean Rose played a musical number, followed by a recitation "I'll Do Myself Again", by Freddie Phillips. Jean Anderson favored with a piano solo after which several of the seniors put on an interesting play called, "The Vicious Circle". The seniors sang three pretty choruses: "Forty - second Psalm" in 2 parts, "While Shepherds Watched" in 4 parts; "Joy to the World" in 3 parts.

These introduced the religious play, "The Shining Light"; after this, Marilyn Phillips rendered two piano solos "Winter Wonderland" and "Here Comes Santa Claus."

At this time in the program a silver collection was taken up by two former pupils, Andy Carr and Kenneth Thompson who also had looked after the curtains for the evening.

Now came the most exciting part of the program — the draw for the beautiful tiered Christmas cake made and donated by Mrs. Alton Kellar and on which the children had sold tickets. Master Billy Duddin picked out a ticket which proclaimed Arnold Dodds the winner of the cake.

After the singing of the National Anthem, Santa arrived and in his jolly manner distributed the gifts and treats from the tree.

GOOD MANNERS

By MRS. BEECHAM

PROPER TO WAIVE FORMAL REPLY

Dear Mrs. Beecham:

My niece is to have a large, formal church wedding and with a very large reception following, in a private suite of the Lakeshore hotel here. The reception invitation had "R.s.v.p." engraved on it, and so I wrote the customary formal note of acceptance. I knew that the bride's mother wanted to know just how many "acceptances" arrived, and how many "regrets," so that she could figure out as near as possible the number of places to order, as the reception was to be followed by a seated dinner. My husband and I decided that our sending a formal reply would be helpful for this "computing." However, now we have been told by several relatives that we should not have sent a formal reply to a place relative, that we should have either telephoned or written a personal note, just really for the propriety about this? — A.E.

You did just the right thing, and for the right reason. The bride's family has one container for "Acceptances" and one for "Regrets," and as each reply arrives, it is put into its proper container. So it is really most helpful and very practical to have formal replies from all invited . . . then no uncertainty about having to remember to record telephone-calls or any such by-note. Very often, however, such a close relative as you are, after sending the formal reply, writes a lovely little note of best wishes to the bride-to-be, telling of happy anticipation of coming to the wedding and reception.

SCENIC LAKE

Loch Katrine in Scotland is closely associated with Sir Walter Scott's poem "The Lady of the Lake."

The Day After

By Mary Moore

Buildon all of the Christmas gifts you received over the past weekend some of you will have extra and beloved dividends like me—your loved ones at home for the holidays. Pete's here and does he ever knock my right eyeball into a cocked hat! He wants to eat all the time—and I love feeding him.

I could go on for hours about our eating fun in this house for the past few days, but duty calls. Two of our readers want me to pull some rabbit recipes out of my hat. Almina W. (who lives at "Carrying Place") writes ". . . will you give me some help in the way of cooking and flavoring rabbit?" "A Hunter's Wife" asks "How may rabbit be prepared in order to be a tasty dish? I do not like to have fried things . . . my brother used to make a rabbit pie that the family thought was a delicacy."

The Hassenpfeffer of the Pennsylvania Dutch tops the list:

HASSENPFEFFER (a fricassee of rabbit)

Cut cleaned rabbit into serving pieces. If desired, cut meat from bones. Cover with 2 cups of water with equal parts vinegar and water to which add 1 sliced onion, 1 whole clove, 1 bay leaf, 2 or 3 teaspoon salt and 1-4 teaspoon pepper. Cover and allow to stand 2 days in cool place. Drain and dry rabbit and reserve 1 cup of the marinade, straining out the spices. Sauté rabbit pieces in 4 tablespoons each butter and chopped bacon until golden on all sides. Add the 1 cup liquid, cover and simmer about 1 hour until tender. Just before serving add 1 cup sour (or sweet) cream, and if desired, 1-2 cup sliced sauteed mushrooms. One 3 1-2 lb. rabbit will serve 6. Some folks spell Hassenpfeffer with one "s".

RABBIT PIE

Proceed as above but be sure to remove rabbit meat from bones before placing in the marinade for two days. Gently saute drained and dried rabbit pieces in butter until golden brown, but dry three minutes before it is finished add 1-3 lb. cleaned, sliced mushrooms and gently saute them too until they are limp, but not brown. To the pan add 1-2 cup of the strained marinade and 1 1-2 cups milk (or cream) for 1 3-lb. rabbit and simmer covered for 1-2 hour. Remove from heat and pour into baking dish. Add 1 tablespoon chopped parsley, salt and pepper to taste, and 1 cup each partially cooked fresh frozen green peas and coarsely cut raw carrots, with a little bit of their liquid and cover with English Pastry— 2 cups unsifted flour, 2 teaspoons baking powder, 1 teaspoon salt, 7-8 to 1 cup shortening, 1-3 cup boiling water, 2 teaspoons lemon juice, 1 egg yolk. Cut shortening into sifted dry ingredients—using only half of it. Dissolve remainder in hot water. Add lemon juice to yolk. Mix both well into dry ingredients. Let stand 1 hour. Roll out to fit top of baking dish, gashing well. Bake at 400 deg. Fahr. 1-2 hour. Double amounts for pastry for 4 or 8 individual pies.

Whisper NYLONS

McINTOSH BROS.

STORES LIMITED

DIAL WO 8-5706 257 FRONT ST.

LOANS

on your promise to repay

- Seasonal expenses
- Car or home repairs
- Shopping expenses
- Doctor bills

$50 to $1000

Loans made without endorsers. Fast, one-day service. Simple requirements. Up to 24 months to repay. Phone or come in today for fast, friendly service!

HOUSEHOLD FINANCE

17 Bridge St. East, second floor, phone WO 8-5793 BELLEVILLE, ONT.

45 Dundas Street West, second floor, phone 6391 TRENTON, ONT.

GREET 1956 SAFELY!

Office and Factory Parties—
Home Festivities—Highway Driving

Will be more joyous — freer from accident, tragedy and remorse if — for our own sake and for the sake of others — we celebrate the season

WITHOUT INTOXICANTS

Help make 1956 a *Happier* and *Safer* New Year for All.

The Board of Evangelism and Social Service of THE UNITED CHURCH OF CANADA

Walker Stores' AFTER-CHRISTMAS Clearance

3 BIG DAYS OF EXTRA SAVINGS!
THURS., DEC. 29th to SAT., DEC. 31st

Bring Your Christmas Money To Our Store

See Our COUNTERS Main Floor Savings

Take Advantage Of The Savings Offered In Every Dept. MANY ITEMS ½ PRICE

See Our RACKS 2nd Floor Savings

TOWELS
LINENS
LINGERIE
REMNANTS
JEWELLERY
YARD GOODS
FOUNDATION GARMENTS

TOYS
SKIRTS
BLOUSES
DRESSES
SWEATERS
HOUSECOATS
CHILDREN'S WEAR

COME IN LOOK AROUND - ALL CLEARING PRICES CLEARLY MARKED. ODDS AND ENDS, CHRISTMAS DISPLAY AND COUNTERSOILED MERCHANDISE MANY LINES REDUCED TO HALF PRICE AND MORE.

— EXTRA SALES HELP —

WATCH FOR THE SPECIAL PRICE CARDS

OPEN FRIDAY EVENINGS

Walker Stores Limited

286 FRONT ST. BELLEVILLE DIAL WO 8-5171

SORRY, NO LAY-A-WAY PHONE OR C.O.D. ORDERS

C.S.C. CASH SALE

BIGGER LARGER AND NEWER MERCHANDISE

BETTER OFFERING OF QUALITY MERCHANDISE

PRICES VERY LOW FOR CASH

BEDROOM SUITES

MR. & MRS. ULTRA MODERN
Double dresser, bed and chest, with large size wall mirror, in attractive ebony black and white. $179.50
Was $259.50

GIBBARD SEA MIST
Popular suite this year, triple size, Mr. and Mrs. Dresser, large chest and full size bed. Atractive copper-tone hardware. $349.00
Was $469.00

WALNUT MR. & MRS.
Triple dresser, with bevelled plate glass mirror, full size bookcase bed, and large 4-drawer chests. $289.00
Was $359.00

NEW PINK TONE
Smartly styled Mr. and Mrs. dresser, bookcase bed and chest in new pink tone with white silver hardware. $219.00
Was $269.50

3-PC. MAHOGANY
Mr. and Mrs. Dresser, modernly styled, bookcase headboard and chest finished in rich Cordovan mahogany. $189.00
Was $239.50

3-PC. WALNUT MR. & MRS.
Large size Mr. and Mrs. Dresser, bar bed and chest-on-chest, in rich walnut. $199.00
Was $279.50

NEW KROEHLER BEDROOM SUITES
Later Modes Time, large size Mr. and Mrs. Dresser, with bevelled plate glass mirror, bookcase bed and large chest. Was $345.00 $299.00

MR. & MRS. WALNUT GIBBARD
Year's most outstanding suite in real walnut, double dresser, chest and bed. $339.00
Was $429.00

CHESTERFIELD SUITES

2-PC. KROEHLER CHESTERFIELD SUITES
All wool frieze, new styling, sofa and chair in choice of beige or grey. $169.00
Was $219.50

2-PC. AIRFOAM CHESTERFIELD SUITE
Contrasting coverings in figured and striped grey and black, with new metallic thread. $169.50
Was $249.50

2-PC. KROEHLER, TELE-VUE SUITE
Rayon Boucle in new Persimmon shade. T cushion, with new rolled arm styling. $219.50
Was $299.50

KROEHLER, 100% NYLON COVERING
New metallic grey, 100% nylon, button back, wide arms, cushionized constructed. $179.00
Was $219.50

COMBINATION FLORAL & STRIPE
Attractive red and black tones, airfoam cushions, modern style. $219.00
Was $279.50

HALF SOFAS
Airfoam-fringed, all-wool frieze covering, in soft red tone T cushion style. $199.00
Was $255.00

LARGE KROEHLER SUITE
Attractive red all-wool covering in large modern suite. $249.00
Was $319.00

KROEHLER 100% NYLON COVERING
Good wearing nylon covering, with metallic thread in Dusty Rose. $229.50
Was $329.50

STUDIOS - SOFA - BEDS

NYLON COVERED SPACE SAVERS
Top quality, 100% nylon covered space savers, choice of colors, open up and make comfortable double bed. $54.50
Were $74.50

KROEHLER SOFA BED
"Cushionized Construction", plus top quality covers, attractive show wood arms. $119.00
Were $159.00

2-PC. KROEHLER SLEEP-OR-LOUNGE
Attractive 2-piece nylon green covering, complete with spring filled mattress, matching club chair. $299.00
Was $419.00

3-PC. SOFA BED SUITE
Sofa and two matching chairs, sofa makes into comfortable bed, good quality covers. $159.00
Were $189.00

2-PC. SOFA BED SUITE
New in design, new covering, built in end table, sofa makes into double bed, large comfortable matching chair. $229.00
Was $299.00

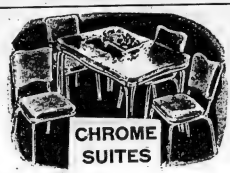

5-PC. CHROME SUITE
Arborite top, table and four matching chairs. $49.50
Was $79.50

NEW WROUGHT IRON STYLING
Smart new set, grey table, rose chairs, in wrought iron and brass. Extension top table and four matching chairs. $89.50
Were $139.50

6-PC. 36" KITCHEN CHROME SUITE
Large 36" kitchen chrome table, 4 chairs and matching rocker. $99.50
Were $149.00

ODD CHROME ROCKERS
Choice of colors. $19.95
Were $29.50

CHROME BUFFET
Spacious smartly styled buffet, to match chrome suite, three large drawers, large storage cupboard $64.50
Were $79.50

CHAIRS

COGSWELL CHAIRS
Comfortable upholstered lounge chairs, well constructed, spring filled seats and back. Good wearing coverings. $29.50
Were $44.50

TV SWIVEL CHAIRS
Ideal swivel type TV chairs, new styles, new covers. $29.50
Were $42.50

KROEHLER PLATFORM ROCKERS
"Cushionized constructed", good wearing coverings, choice of colors. $39.50
Were $49.50

HOSTESS CHAIRS
Assorted styles, assorted covers. $9.95
Were $49.50

SWING KING RELAXERS
Popular Swing King chairs, attractive plastic coverings $79.50
Were $99.50

LAMPS

TABLE LAMPS
Large assortment of styles and colors, TV and boudoir sets included. Save up to 50% on some.
Were $5.95 up
$3.95 up

TRI-LIGHTS
New modern types, fibre glass shades, selection of colors.
Were $24.95
$14.49

APPLIANCES

WASHING MACHINES
Standard 9-lb. tub, Lovell wringer, One year service Warranty. $78.00
Was $129.00
(See other prices on Connor & Locomotive Washers)

VACUUM CLEANERS
Name brand, popular swivel top type, all attachments included, $68.00
Were $99.00

30" AUTOMATIC BEACH RANGE
Completely automatic, plus glass door, light in oven, all extras included. $265.00
Were $339.00

COLEMAN SPACE HEATERS
Famous Coleman Heaters. This model heats up to three rooms, limited quantity. Shop early. $59.95
Were $71.95

10.5 Cu. Ft. PHILCO Automatic Refrigerator
Fully automatic. Philco Golden model, large true Deep Freeze, everything in extras included. $359.00
Was $499.50

Automatic POP-UP TOASTERS	C.G.E. FEATHERWEIGHT IRONS	RANGETTES
Were $21.95	Were $12.50	Large Size Oven Were $59.50
$13.95	$8.95	$36.95

PERCIVAL'S

MAIN STORE
359 FRONT ST. — DIAL WO 2-3489

ANNEX STORE
333 FRONT ST. — DIAL WO 8-6383

PETERBOROUGH BRANCH
175 HUNTER STREET

OF THE CENTURY C. S.C.

REMEMBER OUR LAST CASH SALE

PRICES WERE RIDICULOUSLY LOW. THIS CASH SALE OF THE CENTURY IS BIGGER AND BETTER—PRICES ARE EVEN LOWER—NO RESERVE STOCK! EVERYTHING REDUCED FOR CASH BUYERS. HEAD OFFICE DEMANDS THAT WE CLEAR OUR STOCK, SO THAT WE CAN OFFER OUR CUSTOMERS NEWEST STYLES FROM JANUARY FURNITURE MART. REMEMBER THESE LOW CASH PRICES ARE ON PRESENT STOCK ONLY. IT WILL PAY TO SHOP EARLY!

FREE DELIVERY as usual within 100 miles

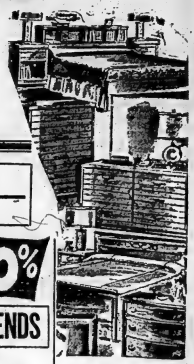

BEDDING

SPRING FILLED MATTRESSES
While they last! All sizes, good wearing ticking.
Were $37.50 ..... $15.88

CONTINENTAL BEDS
Spring filled mattress and good quality box spring. 3/4 size.
Reg. 2 for $79.95 ..... 2 for $59.95

HEADBOARDS
All sizes, all colors, including brackets and fittings $17.95

CONTINENTAL BEDS-Complete with Headboard
Top quality spring filled mattresses, with quality ticking; as bed, mattress and matching box spring, complete with free headboard.
Were $99.50 ..... SPECIAL $69.50

BUNK BEDS
Maple finished birch beds, complete with ladder and guard rail, at a price you cannot beat.
Were $49.50 ..... $19.95

MISCELLANEOUS

ODD DRESSERS
Walnut finished Mr. and Mrs. Dresser, large mirror, spacious drawers.
Were $85.50 ..... $42.50
SINGLE SIZE DRESSERS
Were $39.50 ..... $23.50

BEDROOM CHAIRS
Clearance of odd bedroom chairs, chintz covered.
Were $29.95 ..... $19.50

BABY CRIBS
All metal cribs, large size, sturdy, well built, adjustable side.
Were $22.95 ..... $13.95
Same as above, with panel ends.
Were $24.95 ..... $15.95

DOUBLE DOOR WOODEN WARDROBES
Large size wooden wardrobes, double door — a must at this new low price.
Were $49.50 ..... $32.50

WALNUT CORNER CABINETS
Walnut corner cabinets, cutlery or linen drawer, large size.
Were $119.00 ..... $89.50

WHITE ELEPHANT SPECIAL

BATHROOM HAMPERS
Two sizes, host of colors. "Mother of Pearl" matching tops.
Were $7.95. Large Size $5.88
Were $9.95 Extra large size $7.88

—CASH SPECIALS AT OUR ANNEX STORE—

CHESTERFIELD SUITES

3-PC. ALL-WOOL FRIEZE
Sofa and chair in grey, 2nd chair in red. Large comfortable chair and sofa.
Was $239.00 ..... $169.00

REST-ON-AIRE SOFA BED
Smartly styled in good wearing plaid and black boucle, airfoam back and seat.
Was $159.00 ..... $109.00

2-PC. ALL-WOOL FRIEZE
Attractive green frieze, large modern style sofa and matching chair.
Was $189.00 ..... $139.00

3-PC. SOFA BED SUITES
Good wearing covering in grey and red, natural show wood arms, sofa makes into full size bed.
Was $159.00 ..... $119.00

2-PC. KROEHLER CHESTERFIELD SUITE
New coppertone 2-piece Kroehler suite, cushionized construction.
Was $239.00 ..... $189.00

BEDROOM SUITES

SAVE UP TO 50%

3-PC. MR. & MRS. - WALNUT
Double dresser, bar bed and large chest, dresser has plate glass bevelled mirror.
Was $229.00 ..... $159.00

3-PC. "SEA MIST"
Mr. and Mrs. Dresser, bookcase headboard and spacious chest, in attractive "Seamist" finish.
Was $289.00 ..... $199.00

BLONDE BEDROOM SUITE
Dresser, full size bed and chest, in popular blonde finish.
Reg. $139.00 ..... $89.00

MR. & MRS. WALNUT
Large size dresser with plate glass mirror, chest, and full size bed.
Was $209.00 ..... $119.00

3-PC. WALNUT BEDROOM SUITE
Double dresser, chest and bed, large size mirror and spacious drawers in both dresser and chest.
Was $199.50 ..... $149.50

ODDS & ENDS

6-PC. DINETTE SUITES
Blonde finish, extension top table, four matching chairs and spacious buffet.
Was $189.00
$129.00

FIRE PLACE MANTELS
Floor sample, 2 only, could be easily fixed up.
Was $49.50
$19.95

ODD CHEST OF DRAWERS
Clearance of chests of drawers, various finishes, etc.
Were $39.50
$19.95

FORCE RANGETTE
One only, half price, large size oven, chrome top.
Was $89.50
$44.50

RELAXER CHAIR
Good wearing tapestry cover, floor sample, one only.
Was $99.50
$49.50

GENUINE LAZY-BOY
All-wool wine frieze, in genuine Lazy-Boy Relaxer ch..., one only.
Was $159.00
$79.50

HOUSE FURNISHINGS

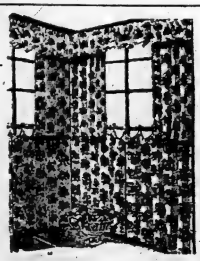

DRAPERY MATERIAL
Floral design, suitable for the sun room, or any room in the home. A "MUST" at this low cost.
Was $2.25. Per yard 99c

DRAPERY MATERIAL
Ends of bolts, drapery lengths, etc. Clearance of better quality drapery material.
Was $3.75 ..... $1.95

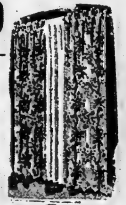

TEA TOWELS
Good quality.
Were 59c large size
42c

PLAID BEDSPREADS
Full size good quality, plaid tweed effect bed spreads, choice of colors.
Were $5.95
$4.95

2-PC. BATH MAT SETS
Chenille in choice of colors.
Were $2.98
$2.19

HOMESPUN BEDSPREADS
Various colors, designs and patterns, full size.
Were $7.95
$5.95

FEATHER PILLOWS
Large size, well filled.
Were $1.29
99c

OLD FASHIONED RAG RUGS
Washable, approximately 22x36, rag rugs, various colors.
Were $1.98
$1.49

PERCIVAL'S ANNEX

MAIN STORE
380 FRONT ST. — DIAL WO 2-3489

ANNEX STORE
333 FRONT ST. — DIAL WO 8-6383

PETERBOROUGH BRANCH
175 HUNTER STREET

Canada Laid Groundwork For Breaking Long Membership Deadlock in United Nations

By JACK REST
Canadian Press Staff Writer

UNITED NATIONS, N.Y. (CP)—Thanks to Canadian initiative, 16 countries gained admission to the UN this year. Many of them had waited outside for years.

The mass entry in the closing days of the 1955 General Assembly provided the biggest influx since UN's founding 10 years ago and boosted membership in the international organization to 76.

Canada laid the groundwork for breaking the long membership deadlock by successfully sponsoring a resolution calling for the package admission of 18 countries, five of them Communist. In the Security Council, Japan and Communist Outer Mongolia were lopped off.

Besides membership, Canada's UN delegates figured prominently in disarmament and atomic energy matters during 1955. Canada co-sponsored resolutions providing for the early implementation of disarmament schemes, the establishment of an atoms-for-peace agency and a multi-nation technical committee to study radiation effects.

The membership debates were perhaps the busiest that have taken place at the UN since the early days of the Korean war.

Canada's plan appeared to go up in smoke one day when National-ist China carried out a long-standing threat to use the Security Council veto against Outer Mongolia. In retaliation, Russia's Already A. Sobolev shot up his hand 13 times to veto the Western-sponsored candidates.

Next day, however, in a reversal of its "all-or-nothing" attitude, Russia proposed to sacrifice Outer Mongolia for Japan, and withdrew its vetoes of all the other Western candidates. The revised resolution was adopted without opposition and received the General Assembly's prompt endorsement.

In the assembly that night, after final action had been taken on the 18, Canada's leading role in formulating the compromise "package" was recognized when its chief delegate, Realtà Minister Paul Martin, was called on to make a statement. Delegate after delegate later paid tribute to Canada's initiative.

The new members are Italy, Spain, Austria, Ireland, Finland, Portugal, Ceylon, Laos, Cambodia, Libya, Nepal, Jordan, Albania, Bulgaria, Romania and Hungary.

Twice during 1955, at London in the spring and at New York in the fall, Canada took part in meetings of the UN disarmament committee's big - power sub-committee. The record of these discussions was, for the most part, discouraging. Western delegates tried without success to get from Russia an undertaking on the amount of arms control she would permit.

In the end, the Western Big Three and Canada got the General Assembly's overwhelming endorsement of a resolution calling for early implementation of President Eisenhower's open skies" arms inspection and the Russian proposal to establish control posts at strategic centres.

Early in the atoms-for-peace debate, Canada began acting as mediator between the United States and India, which claimed that the international agency as conceived in an eight-power draft statute would be tied to the "colonial corporation."

Under the draft, Canada and the Big Four would become virtually permanent members of the agency's board of governors.

Agreement was reached to add India, Brazil, Russia and Czechoslovakia to the list of eight sponsors, which will meet in Washington next month to negotiate the agency's articles of incorporation.

Related to the atoms-for-peace debate was the discussion of radiation, during which experts from Canada at the Chalk River atomic establishment acted as advisers to the Canadian delegation. Canada and all the great powers will be represented on an international committee of scientists which will study and co-ordinate the effects which radiation has on man and his environment.

The 1955 assembly pointed up the great gulf which still divides Western countries from the so-called "anti-colonial" bloc. Canadian delegates watched in dismay as first France, then South Africa walked out in protest against what they considered meddling in their internal affairs.

On both occasions, Martin put out a statement reflecting concern over the effect which precipitate action by the Asian-African group "I have on the future of the UN."

During the long-drawn-out battle between Yugoslavia and the Philippines for a non-permanent seat on the Security Council, Canada went along with Yugoslavia in opposition to the U.S. candidate.

The Russian - backed Yugoslav candidacy was based on a 1946 "gentlemen's agreement" which gave Eastern Europe a seat. Canadian delegates reasoned that if this agreement were scrapped it would jeopardize the Commonwealth seat. The seat is due to go to Canada in 1957.

Canada's Maj-Gen. E. L. M. Burns, who holds what has been described as the toughest mediation job in the world, was reappointed in August to another year as UN truce chief in Palestine.

Twice during the year—following the outbreaks at Gaza in February and at El Auja in October—Gen. Burns made hurried trips to New York for consultations. He reported to the Security Council on Gaza.

(ADVT.)
Over Night Relief
Do you long to be *free* overnight of the sleepless constipation bribe? Then get Dr. Chase's Kidney-Liver Pills today *—faster acting, more effective* because they treat two conditions at once. Proved in millions of cases. Dr. Chase's name you can rely on for *reliable results.*
DR. CHASE'S KIDNEY-LIVER PILLS

'Joe Palooka' Strip Creator Takes Own Life

NEW YORK (AP)—Ham Fisher, creator of the popular comic-strip hero, Joe Palooka, was found Tuesday night in a friend's studio. Nearby were two notes indicating suicide, police reported.

Fisher, 54, whose full name was Hammond Edward Fisher, wrote in the notes of failing eyesight and a diabetic condition. He said he had swallowed some pills.

The body was discovered about 9 p.m. in the studio of Moe Leff, where Fisher had been working lately during his friend's absence from town. The discovery was made by another friend, Morris Weiss of Englewood, N.J., whom Fisher's wife, Marilyn, had called after becoming alarmed over not hearing from her husband.

Police said Fisher's mother had received a call from him early in the afternoon, and that he spoke at length with sentiment and feeling. The time of death was set at about four hours later, around 5 p.m.

WAS SELF-TAUGHT

Fisher, whose strip was syndicated at the time of his death in some 800 newspapers in the United States and Canada, was a self-taught cartoonist. He practised his art in spare time while working as a reporter and advertising salesman on his hometown newspaper, the Wilkes-Barre (Pa.) Record.

The Joe Palooka strip was started in 1930 after Fisher came to New York. Joe began as a not-too-bright and guileless young fighter but later developed into a gentle, well-spoken chap devoted to sportsmanship and fair play.

Early in his comic-strip life Joe won the make-believe world heavyweight championship and in 25 years never lost it. He never aged either.

The strip brought Fisher wealth and fame. He became vice-president of the Lancaster and Chester Railroad and a director of the American Title and Mortgage Co.

During the war he turned out numerous comic books for the armed forces and was awarded a number of citations.

Steel Production Edge Over Reds Much Wider

NEW YORK (AP) — The free world widened its superiority in steel production over Russia and the Communist world in 1955, says Iron Age, the American trade weekly.

The free world poured 223,000,000 tons in 1955 compared with 68,000,000 tons by the Reds, whereas in 1954 the West produced 182,000,000 tons compared with 62,000,000 by Communist lands, it says.

A survey by Iron Age shows that the pro-Western powers of Europe and Asia, and the United States, boosted their steel output in 1955 by 22.5 per cent over 1954 production while Russia and its satellites increased their production by only 10.5 per cent.

Under the impetus of the biggest U.S. increased its production 32 per cent while Russia gained only 10 per cent.

Mendes-France Tangles With Red Hecklers

By CARL HARTMAN

PARIS (AP) — Former premier Pierre Mendes-France tangled with Communist hecklers Tuesday night in his first major campaign speech here. He shouted them down to reject their demands for a "popular front" alliance after the Jan. 2 election of a new National Assembly.

Mendes-France, leader of a left-ist "republican front" of Radicals and Socialists had invited all political leaders opposing him to debate the issues. Only the Communist party boss, Jacques Duclos, showed up, backed by a cheering section conspicuous among the 6,000 excited Parisians on hand to hear and heckle.

Thousands of others milling around outside made several attempts to break into the crowded meeting hall, and smashed one of its big glass doors.

Mendes-France threw out of the premiership on a vote of confidence last February, is trying to stage a major political comeback in the general elections. His bitterest rival in his own Radical (moderate) party, Premier Edgar Faure, called for the balloting four months ahead of the constitutional schedule over the opposition of the ex-premier and several other potent political leaders.

Red hecklers shouting "popular front" and "unity" interrupted Mendes-France for as much as 10 minutes at a time. But he pulled open his tie and collar and shouted back at the loudspeaker system that he and the Socialists allied with him wanted none of the Reds or their program.

He was particularly critical of the Red demand that the French quit Algeria, torn by nationalist violence. Such a withdrawal, he said, would only result in the massacre of the million - odd Frenchmen living there.

WANTS ELECTIONS

Instead, Mendes-France advocated elections after six months in the North African territory, with the interim used to create a new psychological climate, to persuade the Algerian people that a peaceful solution is possible and that we can seek it together."

Duclos in reply charged that the fighting in Algeria had started during Mendes-France's premiership. He declared: "Three months after the end of the war in Indochina, you started the war in Algeria."

When Duclos asked why Mendes-France had not gone to Algeria to investigate the situation, the ex-premier shook his finger at the Communist chief and declared:

"I was about to go to Algeria when a question was raised in Parliament about our North African policy and the government was called on with your help. You must share the responsibility for the loss of hundreds of lives in Algeria."

Play it safe . . .

If you *DRIVE . . . drink* TEA

End-of-Year BARGAINS
ZELLER'S
RETAILERS TO THRIFTY CANADIANS
WHITE Sale
● SPECIAL MONEY-SAVING PRICES
● DEPENDABLE QUALITY
● SATISFACTION GUARANTEED
THRIFTY HOMEMAKERS will hurry to Zeller's for these "Buys", featured for Year-End at exceptionally low Special Prices! Buy in quantities to replenish the supplies in your Linen Closet . . . and Save!

SPECIAL! TOWELS 77c Ea.
● Superior Quality Terry-Cloth
● 20 by 40 ins. ● 22 by 42 ins.
● Multi-colors ● Solids ● Stripes
DOLLAR VALUE! Luxurious Bath Towels in popular decorator colors including rose, blue, green, gold, charcoal grey. Hurry . . . stock up at this Bargain Price!
FACE CLOTHS
12-INS. SQUARE—to match Bath Towels shown above. Bargain "buy" at this Special Price . . . . . 3 for 47c

SPECIAL! CHENILLE SPREADS - 4.97
● Fine "Corduroy" Chenille
● Many Lovely Colors
● Double Bed Size ● Bargain
THRIFTY SHOPPERS won't be able to resist the luxurious look of these finely-tufted Chenille Bedspreads. Featured in lovely shades of rose, blue, turquoise, green, gold . . . many with decorative contrasting trim. "Dress up" your Beds at this Special Money-Saving Price!

BATHROOM SETS SPECIAL! - 2.19
● NEW DECORATOR COLORS
● VERY SPECIAL LOW PRICE
CHENILLE — Bath-Mat sets attractively designed in high-low pile. Washable. 21-by-34 inch Bath Mat with non-skid rubberized backing, and matching Seat Cover, in plastic bag. Flamingo, rose, blue, green, gold all with novelty specked trim. Buy now, at this Special Bargain Price!
SHOPPING HOURS
THURSDAY ..... 9 a.m. to 6 p.m.
FRIDAY ..... 9 a.m. to 9 p.m.
SATURDAY ..... 9 a.m. to 6 p.m.
CLOSED MONDAY, JAN. 2nd. REG. STORE HOURS JANUARY 3rd.
ZELLER'S LIMITED 238 Front St. Dial WO 2-2240

SPECIAL! YARD GOODS 37c Yd.
● 36 INS. WIDE
● COTTON PRINTS
● COTTON B'CLOTHS
Exciting Collection! Checks, ginghams, stripes, floral prints in all colors of the rainbow! A variety of novelty border Prints for making inexpensive-looking Pillow Cases, attractive Aprons, crisp-and-pretty Shirts. Solid-color Cotton Broadcloths in white, black, navy, and many light and bright shades. Superior Quality! Will wear and wash well! So stock up for all your sewing needs now, at this Special Bargain Price.

ADVANCE FASHIONS
SIZES 16 to 42
SIZES 16½ to 24½
2.99
SMART STYLES! SPLENDID QUALITY Rayon Fabric! Wonderful to wear at New Year's . . . and on, through, Spring! Tailored and dressy styles featured in lustrous prints highlighted in tangerine, lilac, turquoise, gold, blue, green, golden brown . . . in a noteworthy range of sizes: 16 to 42 and 16½ to 24½ included. Worth considerably more than Zeller's Special End-of-Year Bargain Price!
SPECIAL! FLANNELETTE 3 yds. 1.00
36-INS. WIDE — Soft Fleecy cotton Flannelette for making kiddies' pyjamas, nighties, infants' diapers, etc. White, pink, pastel blue. First quality! Also some subs. of much higher priced lines — flaws so tiny, you'd hardly notice them. Special Bargain Price.
Start 1956 the THRIFTY Way!
✦ MAKE JANUARY YOUR MONTH FOR SUPER SAVINGS
✦ DO YOUR SHOPPING AT ZELLER'S
✦ A MONTH OF SALES STARTS JANUARY 3rd
✦ MONEY-SAVING "BUYS" DAILY
See ZELLER'S Windows!
WATCH FOR NEWS ABOUT ZELLER'S "JANUARY SAVINGS SALES"
SPECIAL! LADIES' WHITE UNIFORMS 2.99
SIZES 12 TO 44 — Trim comfortable styles of Cotton Poplin, crisp and easy to launder. Sheer-sleeved, with removable shank buttons. Your opportunity to stock up at small cost! Come and see the great variety, at these Specially-low Bargain Prices!

The HAWKINSON METHOD of TIRE TREADING
Write for a Recap!
SINCE 1931
LAST LONGER
BETTER TRACTION
RUN COOLER
STEER EASIER
Gives You Lower Cost Tire Mileage
For Your Protection — A Written Guarantee
Trepanier TIRE TREAD CO.
"TIRE SPECIALISTS"
8 DUNDAS STREET EAST DIAL WO 2-3859

Second Section

The Ontario Intelligencer

Chips Sports Theatre | Comics Radio Classified

BELLEVILLE, ONTARIO, WEDNESDAY, DECEMBER 28, 1955

Herculean Clean-Up Task Facing Northern California After Fortnight of Rain

SAN FRANCISCO (AP)—Northern California faced the herculean task of cleaning up after the worst floods in its history as threats of further danger diminished today before the first generally fair weather in two weeks.

But the rising toll of known deaths is up to 34, and no one knows how many more bodies may be found. Estimates of those missing and possibly dead range from 19 to 35 or more.

Heroic work of United States army, navy, air force and coast guard men who manned boats, trucks, amphibians, helicopters and planes cut the loss of life by hundreds as they worked constantly during the long siege.

Damage estimates rose to $150,000,000 as receding flood waters permitted new assessments of the inundated areas. The army corps of engineers said that at the peak of the floods more than 1,000,000 acres were under water.

The weather bureau Tuesday night, in its weekly summary, reported that as much as 31 inches of rain fell last week in north coastal California, and that floods all the way from the Oregon line to Visalia, 500 miles south, were the worst the state had ever experienced.

One Man Killed, Three Injured, Train Hits Car

TRING JUNCTION, Que. (CP)—One man was killed and two or three others were injured today when a passenger train and a freight collided near this town, about 50 miles southwest of Quebec. The victim and those injured were members of the passenger train's crew.

No passengers were injured in the head-on collision of the Quebec Central Railway trains. The accident occurred about one mile from the railway station. The injured, all able to walk, were treated by a doctor here.

A light snow was falling at the time of the accident.

Both trains remained on the track following the collision, indicating that the impact was slight. The freight train was made up of 15 cars and the passenger train of three cars.

"Jest a Second"

"No, no accident. These bangles are heavy."

Man of Year

NEW YORK (AP)—Time magazine has chosen Harlow Curtice, president of General Motors, as its 1955 "man of the year."

Curtice, "in a job that required it assumed the responsibility of leadership for American business," the magazine says in its Jan. 2 issue, out today.

The Time article recalls that Curtice reflected his confidence in the economy by announcing a $1,000,000,000 GM plant expansion program early in 1954 at a time when there was gloomy talk of the post-war boom ending.

Mother of Two Is Held on Murder Count

LINDSAY (CP)—A mother of five children, whom police have exonerated in the dying words of her husband, Tuesday was charged with murder in connection with a Christmas Day shooting.

Earl Scriver, 39, died in hospital Monday, 24 hours after being shot. Mrs. June Scriver, 38, is scheduled to appear in court Friday in this town 20 miles west of Peterborough.

Police said Mrs. Scriver told them she pointed a 12-gauge shotgun at her husband because he was drunk and shouted at the children. She said she didn't want him to spoil their Christmas.

Mrs. Scriver said she had meant only to frighten her husband and that the gun, which had a sawn-off stock, was hard to handle. Her hand must have slipped, she said and the gun accidentally touched the trigger; discharging the weapon.

Police said a shell in the breech automatically cocked the hammer of the weapon. The shooting was at the Scriver farm near Coboconk, 20 miles north of here.

After being shot, Mr. Scriver staggered to his truck, collapsing in the cab. Mrs. Scriver said she dragged her husband back to the house and called a doctor.

She told police her husband frequently shouted at her two children by a previous marriage and punished them without reason after he had been drinking.

At the hospital Mr. Scriver received transfusions and talked to police before he died. They said he absolved his wife from blame.

Mrs. Scriver's children, aged 12 and 13, were reported on their way to Toronto with an aunt who travelled to Lindsay to pick them up and care for them.

SEEK VANDALS

WINDSOR (CP) — Police today are seeking a gang responsible for overturning 22 gravestones in a Christmas raid on a city cemetery. Caretaker Giovanni J. Nadalin of St. Alphonsus Roman Catholic cemetery said it was the worst case of desecration in the history of the 33-year-old burial ground.

Aly Khan Must Pay $100,000 Each Time He Sees Daughter

LOS ANGELES (AP) — It will cost Moslem Prince Aly Khan $100,000 each time his daughter, Yasmin, 5, leaves the United States to visit him.

His agreement with ex-wife Rita Hayworth, disclosed Tuesday, so provides. It also says the Aga Khan, father of Aly and spiritual leader of 5,000,000 Moslems, must give written assurance that Yasmin will be returned to her actress mother.

Terms of the agreement became court record Tuesday during hearing on Rita's $150,000 damage suit against Columbia Pictures. She charges that the studio failed to start-filming a Biblical movie last March 7 which, she says, was the prescribed date.

The studio is counter-suing her for breach of contract, saying she walked out on the picture in April.

Prince Aly and Yasmin entered the legal picture because Miss Hayworth, in weeping testimony, said the studio had promised to try with "utmost diligence" to have her scenes in "Joseph and His Brethern" completed by June 25 so she would be free to take Yasmin to France to visit Aly.

The $100,000 payments are to be posted with a New York bank. The agreement provides that the money can be used to pay any expenses needed to regain the child if her father does not return her. If the money is not used for that purpose, it remains in trust for Yasmin until she is 25.

Other provisions of the settlement include an $8,000 annual payment by Aly for living expenses of his daughter, and a stipulation that Miss Hayworth agrees to see that Yasmin receives two hours' instruction each week in the Moslem faith.

Teen-Ager Shoots Girl, 10, To Prove Range of .22 Rifle

NEW YORK (AP)—A teen-ager shot a .22 rifle at a little girl—injuring her critically—to prove to his buddies how far the gun would shoot, police said today.

The injured girl, Patricia Murphy, 10, was walking to her Bronx home with her half-brother early Tuesday night after skating at a playground. When she got home she told her mother she had felt a sting and believed someone had thrown a stone at her as she walked across a field.

The mother called a doctor, who discovered a bullet lodged in her body. The child was taken to hospital, where her condition was reported critical after an operation to remove the bullet.

Police later arrested four teen-agers and charged them with juvenile delinquency in connection with the girl's shooting. Police said the youths were shooting at tin cans in the field when a discussion arose about how far the gun could shoot.

A 15-year-old pointed to Patricia, who was some distance away, and told the others, "I'll bet I can hit that girl over there," police reported.

BOAT DRIFTS ASHORE

KASUMI, Japan (AP) — A disabled Korean boat with 12 exhausted fishermen aboard drifted ashore here Tuesday night, Kyodo news service reported. The captain of the boat and one crew member had starved to death while the tiny craft drifted aimlessly, its engine beyond repair, for 30 days on the Sea of Japan.

TAKES THE $10,000

NEW YORK (AP) — A poetic postman decided Tuesday night to collect his $10,000 in television earnings and not attempt to double the amount. Roscoe C. Wright, 54, of New York City said on CBS' "The $64,000 Question" that the decision was the "biggest" of his life. His quiz category has been poetry.

Youth Wounded Five Times By Police Officer

VANCOUVER (CP)—A 19-year-old youth, wounded five times by a rapid-shooting policeman Dec. 24, remained under guard in hospital today.

Held on a charge of breaking and entering is Gerald Lindsay Cotton, wounded by constable K.M. King after he allegedly threatened the officer with a gun.

Cotton was captured Monday afternoon when his hiding place at the Point Grey Golf and Country Club was discovered by two caretakers.

He was in a tired and weakened condition and police said the wounds were infected. Cotton told police he had been in the clubhouse since Christmas night.

Constable King told his senior officers he checked a car Saturday after he noticed it parked in the same place for four hours. He asked the youth inside for his driver's licence, he said, and was threatened with a gun.

The youth told constable King to "back up." The officer backed toward the rear of the car, then drew his service revolver and ran around to the passenger's side of the car.

As the car started to move away constable King fired six shots across the seat at the driver, None of the five wounds was serious, police said.

JET EXPLODES

LEVITTOWN, N.Y. (AP) — An air force jet plane exploded in flight Tuesday over this densely populated Long Island community. The pilot parachuted to safety as the wreckage crashed into a street between rows of tidy, small homes. There were no deaths or injuries.

REDS FREE AIRMAN

BERLIN (Reuters)—U. S. Air Force Master Sgt. Mike Kilman was released by Russian authorities Tuesday night after being detained in the Soviet sector overnight following an automobile accident. Kilman, 46, said he was kept in a barred room all the time. He was given plenty of food but it was unpalatable.

609 Motor Vehicle Fatalities Reported in United States During Christmas Holiday

CHICAGO (AP) — Experts who forecast an all-time high traffic toll for the Christmas holidays now predict a record for the New Year's weekend.

The National Safety Council estimated today that 420 Americans will be killed on streets and roads during the three-day New Year's celebration "unless there is a sharp improvement in the driving habits that shocked the nation last weekend."

The council had predicted 560 motor vehicles fatalities for the three-day Christmas holiday. The number added up to 609.

The record for traffic deaths during a New Year's extended holiday is 607. It was set during a four-day weekend period at the end of 1952 and the start of 1953.

"The cold figures force us to the conclusion that 420 will die," Ned H. Dearborn, council president, said today in a statement. "But we hope the terrible lesson of the Christmas holiday will be taken to heart by everyone."

Motor vehicle fatalities in the United States this year through October totalled 30,980. They show a gain of seven per cent over the total for the corresponding months of 1954.

Statisticians figure the year's toll won't come up to the record of 39,969 set in 1941, but it may approach 38,000.

The blackest of the "cold figures" were recorded this year on holidays.

During the five 1955 U.S. holiday periods traffic accidents cost 2,119 lives and the over-all total—including deaths from all accidental causes—was 2,156.

Each on "Safe Driving" Day—a 24-hour period dedicated to cautious and courteous driving—1955 failed to match the showing in 1954.

The S-D Day toll last year was only 31, this year it was 69.

FIND BIGGEST CAVE

ATLANTA, Ga. (AP)—Explorers Tuesday announced discovery of the world's largest cave, a 32-mile maze of passageways and caverns rooms near Cave City, Ky., 100 miles south of Louisville.

Case Unique In Dutch Legal History

THE HAGUE (Reuters)—A case unique in Dutch legal history, of a 23-year-old Dutchwoman suing two parents for recognition as their child, was declared inadmissible by a court here Tuesday.

The court said there was insufficient evidence to substantiate tall, blonde Aad van Vegten's claim that she was switched at birth with Leny van Duyn. The girls were born within five minutes of each other in a Leyden nursing home 23 years ago.

They met at a wedding earlier this year and each was struck by her own resemblance to the other's family. Three of the van Vegten daughters, the stocky and dark like Leny, while many of the van Duyns are tall, blonde and slim like Aad.

Originally each girl was to sue the other's legal parents, but Leny dropped out. Aad's lawyer said Tuesday that the court has ordered complicated medical examinations and investigations and that many months will go by before the case could be resumed.

CROSS BURNED

MILFORD, Del. (AP)—A cross was burned Tuesday night on the property of Robert Jaquette, who protested the Milford school board's ban against its athletic teams playing racially segregated teams. Jaquette, president of the Milford High School Parent-Teachers Association, said he interpreted the incident "as the response of some persons in the community to my stand that since the law of the land provides for racial integration in the schools, making it (the law) effective is the duty of all good citizens."

BEN YANOVER 209-B FRONT ST.

THANKS A MILLION

SATURDAY, DEC. 31st — LAST DAY! — SATURDAY, DEC. 31st

NO EXCHANGES
NO REFUNDS
ALL SALES FINAL

OF OUR FABULOUS COMPLETE CLOSE-OUT-SALE
(ONLY SHELVES MUST REMAIN)!

COME & GET IT NOW!

THE BALANCE OF OUR FINE STOCK OF NATIONALLY ADVERTISED BRAND NAMES
CLOTHING and FURNISHINGS

THANKS! For Your Support. Season's Greetings! BEN YANOVER AND STAFF

- SHIRTS
- TIES
- SOCKS
- GLOVES
- UNDERWEAR
- SWEATERS
- JEWELLERY
- BELTS

TIES - - As Low As 69c
SOCKS - - As Low As 69c
BELTS - - As Low As 99c
JEWELLERY - - ½ PRICE
HATS - - As Low As 3.99
BLAZERS - - - Now 24.98
SPORT JACKETS Now 19.99

MUST GO AT ONCE!

Suits + Sport Coats + Slacks + Coats

Final Reductions - Come In At Once!

SHIRTS - - - Now 3.59
GLOVES - - - Now 2.99
SWEATERS - - Now 5.99
SLACKS - - - Now 4.99
SUITS - - - Now 33.99
COATS - - - Now 29.99

★ PYJAMAS
★ SPORT SHIRTS
★ Dressing GOWNS
★ HATS
50 ★ Suburban COATS

Alterations Extra!

BEN YANOVER • MEN'S SHOP 209-B FRONT ST.

Movie Column

Brandon Dewilde Retiring At 13 to Go Back to School

By BOB THOMAS

HOLLYWOOD (AP) — Add another to the list of retiring actors—Brandon Dewilde.

You may think it odd for a performer to retire at 13, but that's more or less what he's doing. "More or less" is correct. Announcements of actors' retirements are often contradicted. Remember Fred Astaire, Hedy Lamarr, Betty Hutton, etc?

Brandon was supposed to have retired when he was 12, but there have been some hitches. Last summer he cancelled his Maine camping expedition to act in a movie, "Goodbye, My Lady." And last week he was here to appear on a climax TV show.

His mother explained:

"To all intents and purposes, Brandon is retired. The only time he acts is when there is a script which he especially wants to do. That was true of the movie last summer and the climax play. But the rest of the time he is just going to be a schoolboy.

WANTED FOR PART

"Our reason for this is that it was all an accident anyway. We had never planned to have a child actor in our family. It started when my husband Fritz was going to be stage manager for 'Member of the Wedding.' The casting director had interviewed all the blond seven-year-old actors in New York and hadn't found the right boy. She knew Brandon and asked to have him read for the part.

"It worked out very well. Fritz has been stage manager on the three plays Brandon has been in, and there were women's parts which I could understudy. So we were all at the theatre together."

Brandon appeared in three films, the film version of "Member of the Wedding," "Shane" and the unreleased "Goodbye, My Lady." He also did a season in TV with the "Jamie" show, but Mrs. Dewilde (pronounced dee-will-day) said that didn't turn out too well.

"It was too much work," she explained. "Brandon did 39 weekly shows. This was at a time when the top comedians were fainting and faltering from overwork. Brandon came through it all right, but it interfered with his school too much."

"We still get letters asking when he's going back on the TV show. I don't think he'll ever do a series again."

Brandon had been attending public school near his home in Manhattan. Now he's going to a private school in Manhattan because his father is stage managing "Bus Stop." He's in the eighth grade now, and his mother said he'll be at least semi-retired through college.

This Is Your Invitation to the
New Year's Eve
FROLIC
AT
Club Cedars
SATURDAY, DEC. 31st
● FAVORS ● DOOR PRIZES
A PLATE OF TURKEY WILL BE SERVED
MUSIC BY
CHUCK COLLINS and HIS MIXERS
Dancing Commencing at 10.00 P.M.
For your reservation please come to Club Cedars and pick up your tickets.

PLAN TO ATTEND
The Kinsmen's Club of Belleville's
ANNUAL
NEW YEAR'S EVE
DANCE
TOBE'S
COUNTY GARDENS
NEW YEAR'S EVE
DEC. 31st
9 O'CLOCK
TURKEY DINNER
10 - 12 P.M.
Admission
$10.00 per Couple
DRESS OPTIONAL
Tickets available at the Penguin, Newt Wilbur's and Bill Cook's Cigar Store.

NEW YEAR'S EVE TICKETS
FOR
CLUB COMMODORE
NOW ON SALE AT
Club Commodore
Bill Cook's
Limited Number on Sale

NEW YEAR'S DANCE
Sponsored by
HASTINGS AND PRINCE EDWARD REGT.
Picton Armouries
FRIDAY, DECEMBER 30th
Ellis McLintock and his Orchestra
Dancing 9 to 2 Novelties
ADMISSION $5.00 Couple
DRESS OPTIONAL — NO RESERVATIONS

Harry Morrison's Studio of Ballroom Dancing
NEW YEAR'S EVE DANCE
Saturday, December 31st.
FOR RESERVATIONS PHONE WO 2-2245
Or Call at the Studio — 224 Front Street
DANCING 9.30 P.M. UNTIL MIDNIGHT — BUFFET SUPPER
HATS — HORNS — NOVELTIES — ETC.
ADMISSION $4.00 A COUPLE

CJBQ VOICE OF THE BAY OF QUINTE

(CJBQ — 1230 Kc)

WEDNESDAY

3:00—News & Weather
3:05—Make Mine Music
4:00—News & Weather
4:05—What's New? Trenton
4:00—News & Weather
4:15—Best on Wax
4:45—Kiddies Karnival
5:00—News & Weather
5:05—Mostly Music
5:25—Weather Guide
5:30—Mostly Music
6:00—Crosby Show
6:05—Interlude
6:20—In the Sportlight
6:40—In Town Tonight
6:45—Smiley Burnette
7:00—Party Line and Trading Post
7:25—News & Weather
7:30—Keyboard Kapers
8:00—Fibber McGee and Molly
8:15—Red Foley Show
8:30—M.G.M. Music Room
9:00—News & Weather
9:05—Music Till Midnight
10:00—News
10:05—Music Till Midnight
11:00—News & Weather
11:05—Music Till Midnight
12:00—News & Weather

THURSDAY

6:15—O Canada and Sign On
6:15—Strength for the Day
6:30—News & Weather
6:35—Up With the Sun
7:00—News & Weather
7:05—Up With the Sun
7:30—News & Weather
7:35—Up With the Sun
7:45—Weather Report
8:00—News & Weather
8:10—Birthday Club
8:15—Sports Parade
8:20—Up With the Sun
9:00—News & Weather
9:05—Morning Devotions
9:20—Morning Meditations
9:30—Conv. Piece
10:00—News & Weather
10:05—5 Mins. Robin Hood
10:10—Conv. Piece
10:30—Musical Interlude
10:45—At Home With the Martins
11:00—News & Weather
11:05—Stork Club
11:10—Worth Knowing
11:15—Morning Melodies
11:30—Beauty Talk
11:35—Morning Melodies
12:00—Luncheon Music
12:30—News & Weather
12:40—Music from Ireland
12:45—R. R. 1230
1:15—Interlude
1:30—Make Mine Music
2:00—News & Weather
2:05—Make Mine Music
3:00—News & Weather
3:05—What's New? — Trenton
4:00—News & Weather
4:05—Favorite Hymns
4:15—Best on Wax
4:45—Kiddies Karnival
5:00—News & Weather
5:05—Mostly Music
5:25—Weather Guide
5:30—Mostly Music
6:00—Crosby Show
6:05—Interlude
6:15—News & Weather
6:30—In the Sportlight
6:40—In Town Tonight
6:45—Star Time
7:00—Star Time
7:25—News & Weather
7:30—Bishop Sheen Show—28 mins.
7:58—Interlude
8:00—Double or Nothing
8:30—Music Till Midnight
9:00—News & Weather
9:05—Music Till Midnight
10:00—News & Weather
10:05—Music Till Midnight
11:00—News & Weather
11:05—Music Till Midnight
11:30—Sports Review
11:35—Music Till Midnight
12:00—News & Weather

WHAM TV SCHEDULE CHANNEL 5

WEDNESDAY

2:30—Ladies Fair
3:00—N.B.C. Matinee Theatre
4:00—Date With Life
4:15—First Love
4:30—Mr. Sweeney's World
4:45—Modern Romances
5:00—Pinky Lee Show
5:30—Howdy Doody
6:00—Little Rascals
6:30—Mercury Theatre
7:00—U. of R. Open House
7:30—Eddie Fisher
7:45—News Caravan (NBC)
8:00—Screen Directors Playhouse
8:30—Father Knows Best
9:00—Kraft TV Theatre (NBC)
10:00—This is Your Life
10:30—Molson All-Star Theatre
11:00—News
11:15—Weather Almanac
11:20—Speaking Sports
11:30—Tonight

THURSDAY

7:00—Today (NBC-Partic.)
7:55—Al Sisson
8:00—Today
8:55—Thought for the Day
9:00—Home Cooking
10:00—Ding Dong School—NBC
10:30—Ernie Kovacs
11:00—Home
12:00—Tennessee Ernie
12:30—Feather Your Nest
1:00—Movie Theatre
2:30—Ladies' Fair
3:00—NBC Matinee Theatre
4:00—Date With Life
4:15—First Love
4:30—World of Mr. Sweeney
4:45—Modern Romances
5:00—Pinky Lee
5:30—Howdy Doody
6:00—Range Rider
6:30—Wild Bill Hickok
7:00—Liberace
7:30—Dinah Shore
7:45—News Caravan (NBC)
8:00—You Bet Your Life
8:30—People's Choice
9:00—Dragnet
9:30—Ford Theatre
10:00—Lux
11:00—News
11:17—Weather Almanac
11:23—Speaking Sports
11:30—Tonight

NETWORK PROGRAMS

WEDNESDAY EVENING

6:00—CBL, News, Sport
6:15—CFRB, Passing Parade
6:30—CBL, Byline
6:40—CFRB, Wes McKnight
7:00—CBL, Rawhide
7:15—WBEN, Tennessee Ernie
7:15—CBL, Introduction
7:15—CFRB, Songs of Our Times
7:30—CJBC, On Campus
7:30—CKEY, Perry Como
8:00—CFRB, Hound Dog
8:00—WBEN, My Son Jeep
8:00—CJBC, McGee and Molly
8:30—WGR, College Quiz Bowl
8:40—CJBC, Can Sports Roundup
9:00—WBEN, Dateline
9:00—Fred Hill
9:15—CKEY, Talk of the Town
9:30—CJBC, Can. Music Hall
9:30—CFRB, Amos 'N' Andy
10:00—CBL, National News
10:20—CJBC, Take It from Here
11:00—CBL, Music of Berlioz
11:10—CFRB, Sports News
11:15—CJBC, Prelude to Midnight
11:35—CFRB, Merry-Go-Round

TV—Radio Column

Original Amateur Hour Being Stretched to One-Hour Show

By CHARLES MERCER

NEW YORK (AP) — All the world admires a professional. But most of the world is made up of amateurs.

Television entertainers are almost exclusively persons more or less professional — except for those who once in a lifetime appear on a national network program under the gentle guidance of a serene and dark-eyed man named Ted Mack.

Some of the professionals were somewhat startled the other day to learn that next Sunday Ted Mack's "Original Amateur Hour" will expand from 30 minutes to an hour on ABC-TV (9:30 p.m. EST).

"There are as many amateurs as there ever were," says Mack. "In fact, there probably are more. They do as great a variety of things as they ever did. And they fascinate as many people as ever—possibly more people."

Mack should know. In the 21-year radio and TV history of his program he and his staff have auditioned more than 800,000 young amateurs. A few of the many who have since lost their amateur status are Frank Sinatra, Vera Ellen, Robert Merrill . . . the list is endless.

A HAPPY LIFE

Mack is happy to have given many professionals a start.

"On the other hand," he says, "there's much to be said in being an amateur. Sometimes it's a good thing to learn at an early age that you just don't have the talent to be a professional. An amateur can lead a happy life."

"Captain Kangaroo," which is delighting amany youngsters and meeting with the approval of their parents on CBS-TV week-day mornings, is expanding into a Saturday spot (9:30 a.m. EST) beginning Jan. 7. The move to six days a week appears to be inspired by the hope of interesting a sponsor in the program.

TOBE'S
COUNTY GARDENS
New Year's
PARTY
HATS — HORNS
NOVELTIES
SUNDAY MIDNIGHT
JAN. 1st
Fun For Young and Old
SQUARE DANCING
ADMISSION
$1.50 per person
REGULAR SATURDAY NIGHT DANCE CANCELLED
For Dec. 31st. Only
KINSMEN ANNUAL NEW YEAR'S BALL

Scoharie

SCOHARIE — A community shower was held last Tuesday evening at the home of Mr. and Mrs. James Hanna in honor of Mr. and Mrs. George Hanna, who were married recently.

The members of the Live Women's Circle visited Prince Edward County Home on Wednesday afternoon. They furnished a program and treats for residents of the home. The Rev. and Mrs. Spurrell joined the Circle and assisted with the program.

The Junior Farmers and Institute members held their December meeting at Cherry Valley hall on Wednesday evening. Instead of an exchange of gifts, each member donated a gift to be used in Christmas Cheer work.

Congratulations to Mr. and Mrs. John Leavitt on the arrival of a daughter on December 16th.

Mr. and Mrs. Jacob Wannamaker, Demorestville, returned home Sunday after a week's visit with their granddaughter, Mrs. Blaine Foster, Mr. Foster and Darlene.

HIGHEST VOLCANO

Highest active volcano is Mount Lullaillaco in Chile, towering 17,000 feet.

AT THE BELLE — "Angels at Work". Humphrey Bogart and Peter Ustinov are co-starred with Joan Bennett and Aldo Ray in "We're No Angels", the unusual VistaVision delighter for the entire family, showing tonight for the last times at the Belle Theatre.

Tax Man After High-Living Film Stars

ROME (AP)—The tax man is cracking down on Italy's high-living film stars. Since the great postwar boom in movie production began here, star salaries have spiralled until such international drawing cards as Gina Lollobrigida, Sophia Loren and Vittorio de Sica make as much as some major Hollywood personalities.

Italy's easy-going tax collectors infrequently questioned returns. When they did, compromise settlements were easy. As a result Italian stars built up large personal fortunes.

But today the tax office of Rome disclosed some 1954 income tax declarations by the stars—along with what the city says they should have declared. Glamorous Gina declared $4,800. The city estimated her income at $100,000. Even that was a gallant gesture, since film industry sources privately rate her earnings at $600,000.

The fast-rising challenger to Gina's crown, Sophia Loren, declared $13,000. The government estimated her income at $42,000. Industry sources believe actually green-eyed Sophia's earnings were $700,000.

The titled also had their troubles. Prince Alessandro Torlonia is husband of the Infante Beatrice of Spain, whose father was King Alfonso XIII. The tax office said his declaration was $14,000 and his estimated income $1,300,000.

Will there be compromises this year?

"No," said the tax office. "They simply must pay taxes according to our estimates."

HISTORIC CASTLE

The fortress of the Dukes of Coburg in Germany, now a museum, dates from the 10th century.

SCIENTIFIC HOBBY

Brisbane in Australia is named after Sir Thomas Brisbane, noted British soldier and astronomer who died in 1860.

AT THE CAPITOL — Dean Martin, Joanne Dru and Jerry Lewis as they appear in Paramount's brand new VistaVision laugh riot "Three Ring Circus" which is due to open Thursday at the Capitol Theatre in color by Technicolor. On the same program "The Bridges of Toko-Ri" starring Grace Kelly and William Holden.

AT THE CAPITOL — M & M—Mmmm! —Marilyn Monroe and Robert Mitchum spark the fiery romance in "River of No Return", in CinemaScope and Technicolor, which is showing for the last times tonight at the Capitol Theatre. On the same program in Technicolor "Broken Lance", starring Spencer Tracy and Jean Peters.

THEATRE FEATURE TIMES

AT THE BELLE — Humphrey Bogart, Peter Ustinov, Joan Bennett, Aldo Ray in "We're No Angels", VistaVision, Technicolor — 7.25-9.35.

AT THE CAPITOL — All Technicolor Show — "River of No Return" — Robert Mitchum, Marilyn Monroe — 7.05-10.25 — "Broken Lance" —Spencer Tracy, Jean Peters. — 8.30.

AT THE McCARTHY — "The Spoilers" Technicolor — Anne Baxter, Jeff Chandler, Rory Calhoun — 2.35-7.35-9.35.

LAST TIMES TODAY!
REX BEACH'S THE SPOILERS TECHNICOLOR
ANNE BAXTER · JEFF CHANDLER · RORY CALHOUN
A UNIVERSAL INTERNATIONAL PICTURE
Starts THURSDAY—
IT BEGINS WHERE
"Seven Brides For Seven Brothers"
LEFT OFF!
CINEMASCOPE TECHNICOLOR
The SECOND GREATEST SEX
JEANNE CRAIN · GEORGE NADER · KITTY KALLEN · BERT LAHR · MAMIE VAN DOREN · KEITH ANDES · PAUL GILBERT · THE MIDWESTERNERS
DAILY MATINEE AT 2
McCARTHY
SMOKE IN THE LOGES
BELLEVILLE .... DIAL WO 2-7803

AT THE McCARTHY — Mamie Van Doren, Edna Skinner, Jeanne Crain, Kitty Kallen and Kathleen Case in a scene from Universal-International's Technicolor-CinemaScope musical film, "The Second Greatest Sex", starting Thursday at the Odeon McCarthy Theatre.

LAST TIMES TONIGHT
ROBERT MITCHUM MARILYN MONROE CinemaScope River of No Return
SPENCER TRACY Broken Lance CinemaScope
STARTS THURSDAY
2 GREAT PARAMOUNT ATTRACTIONS!
IN TECHNICOLOR
DEAN AND JERRY TAKE OVER THE CIRCUS... IN THE MOST HILARIOUS SHOW ON EARTH!
DEAN MARTIN and JERRY LEWIS
HAL WALLIS PRODUCTION
3 RING CIRCUS
VISTAVISION
Co-Starring JOANNE DRU ZSA ZSA GABOR
TECHNICOLOR
— SECOND FEATURE —
THE BRIDGES AT TOKO-RI
WILLIAM HOLDEN · GRACE KELLY · FREDRIC MARCH · MICKEY ROONEY
CAPITOL
MATINEE SATURDAY ONLY AT 1.00 P.M.

WACKY, WONDERFUL AND LAUGH-PACKED
- Like No Other Movie You've Ever Seen!
VISTAVISION
HUMPHREY BOGART
PETER USTINOV
ALDO RAY
WE'RE NO ANGELS
Color by TECHNICOLOR
LAST DAY!
Belle FAMOUS PLAYERS THEATRE
2.00 7.00 9.10
SMOKING LOGES
Our Next BIG Hit!
FROM THE PRODUCERS OF "IVANHOE" AND TWICE AS THRILLING!
SHE CALLED HIM "SIR CRAZY MAN"
He fought to win her love for another —and fell in love himself!
M-G-M PRESENTS
Sir Walter Scott's The Adventures of Quentin Durward
CINEMASCOPE AND IN COLOR
ROBERT TAYLOR
KAY KENDALL
ROBERT MORLEY
TOMORROW
BELLE
2.00; 7.00; 9.10 Warm Comfort, Too!
SUN., JAN. 1st AFTER MID. 12.05
A SMASH HIT! — Life! M.G.M.'s "It's Always Fair Weather"
EXTRA! Matinees Only—Abbott & Costello in "Africa Screams"

Canadian Commercial Fishing Down Slightly from Last Year

By FORBES RHUDE
Canadian Press Business Editor

Fish were capricious this year—as in many another year—with the result that Canadian commercial fishing was down somewhat from 1954.

This did not cause great concern in the industry as a whole, because the long-term curve of fish production is up and this year's dip is not considered a reversal of the trend.

A small-British Columbia sockeye salmon pack—which did cause concern—and a drop in Atlantic codfish were the main downward items.

LATE RECOVERIES

An earlier steep decline in British Columbia herring, partly due to agreement difficulties between operators and fishermen, was largely made up in late-year fishing.

New Brunswick sardines, strangely missing in the summer and early fall, put in a late appearance and much of the earlier loss was recovered.

In 1954, 2,900,000,000 pounds of fish were landed in Canada with a value to fishermen of about $96,000,000 and a marketed value of $185,000,000.

This year's landings are expected to be down about 100,000,000 pounds and landed values to fishermen by $3,000,000 or $4,000,000.

About two-thirds of Canada's fish production is exported, with about 75 per cent of the exports going to the United States.

SOCKEYE SURPRISE

British Columbia's sockeye appeared last year in great numbers in the course of its four-year life-cycle and the pack as 680,000 cases—biggest since 1.

This year only 244,000 cases were packed. A drop was expected but not such a big one.

A spokesman for the Fisheries Association of British Columbia commented:

"We expect the current shortage of sockeye to continue at least until the cycle year of 1958. That will keep prices up to the limit. And we expect widespread closures of salmon-fishing areas next year in a stepped-up program of conservation."

The total British Columbia salmon pack won't be down much in volume because of a heavy catch of pinks — 815,000 cases against last year's 315,000 — but dollar value will be much less because of the decrease in the more valuable sockeye.

British Columbia halibut also was down substantially following a heavy catch last year which resulted in a softening of prices.

This year's below-normal catch of Atlantic cod follows its appearance in 1954 in what is described as "fantastic numbers."

Nova Scotia's diversified fisheries added up to a good over-all year.

DAY OF FROZEN FISH

Feature of the Atlantic fisheries continued to be the virtual revolution of recent years—the shift in emphasis from salt to frozen fish and the adoption of modern packing, marketing and merchandizing methods.

Gone is the day when a fish was a fish and take it or leave it—a pile of salt cod in a grocery store or a salt herring in a barrel which, with potatoes, carried many a family through the winter.

Today, in growing measure, a fish is a smartly-packaged item in a supermarket competing with thousands of other attractively-packaged goods for the housewife's eye.

Though emphasis has gone to frozen fish there is still a market for salt cod — especially in the Mediterranean areas for New-found...and and the Caribbean for Nova Scotia.

Fish sticks, a development of recent years, have been a real boost for Atlantic frozen fish. Each stick is an oblong portion, weighing about an ounce—boneless, breaded, pre-cooked, frozen, and sold in attractive packages all ready to serve except for warming up.

REMARKABLE INCREASE

North American stick sales, chiefly in the United States, have grown from 7,000,000 pounds in 1953 to about 80,000,000 pounds at present. Canadian consumption is about 5,000,000 pounds.

Sticks for the American market —protected by tariff—are made in the United States, but most of the fish that goes into them—chiefly cod and some haddock—comes from the Atlantic provinces and Quebec in the form of frozen blocks or slabs. Newfoundland provides about half the supply from Canada.

Prince Edward Island freezing plants are expanding and building up the province's offshore fisheries in the Gulf of St. Lawrence; and many communities along all the Atlantic and St. Lawrence coasts are trying to round out their economies with an up-to-date fishing industry.

The fishing vessel trend is to smaller craft of less than 65 feet—called draggers—which can operate out of small harbors and with smaller crews.

In Newfoundland fishermen have declined from about 25,000 in 1949 to a present 12,000 or less. This has resulted in larger returns per man.

LOBSTER RESEARCH

Among miscellaneous activities, the federal fisheries department is doing research into the movement of lobsters. It holds that lobsters stick close to home waters and that it is to the fisherman's own advantage to tag back the smaller ones. Some fishermen are sceptical and this year the department tagged 8,000 lobsters in an attempt to prove its point.

Advisability of using metal lobster traps instead of the traditional wooden ones is being probed. Smaller losses in storms are claimed for the metal traps.

Inland fisheries, carried on in about 100 far-flung lakes—headed by the Great Lakes but extending to Great Bear lake in the Northwest Territories—account for about 10 per cent of Canada's fish production.

Great Lakes fisheries are hard hit by the lamprey, an eel-like creature which fastens itself to lake trout and drains their lifeblood. Canada and the United States are co-operating in efforts to overcome the menace.

10-MONTH STATISTICS

Latest detailed figures are to the end of October, and late-year changes will wipe out most of the British Columbia herring loss and lessen the New Brunswick sardine drop.

The 10-month figures, however, include:

British Columbia—landings 301,200,000 pounds, down 145,100,000; landed value to fishermen $24,106,000; down $7,523,000.

Newfoundland—landings 509,500,000 pounds, down 78,000,000; landed value $12,573,000, down $1,732,000.

Nova Scotia—landings 375,000,000 pounds, up 46,000,000; landed value $19,119,000, up $628,000.

New Brunswick—landings 165,000,000 pounds, down 48,300,000; landed value $5,673,000, down $658,000.

Prince Edward Island—landings 23,460,000 pounds, up 3,600,000; landed value $3,075,000, up $444,000.

Quebec — landings 114,800,000 pounds, 38,100,000; landed value $2,635,000, up $311,000.

B. C. salmon landings 138,700,000 pounds, down 42,600,000; landed value $18,207,000, down $4,589,000.

B.C. herring landings 119,400,000 pounds, down 100,500,000; landed value $1,321,000, down $1,293,000.

B.C. halibut landings 18,900,000 pounds, down 6,300,000; landed value $2,465,000, down $1,218,000.

Leading Atlantic catches included:

Cod landings 336,081,000 pounds, down 85,300,000; landed value $13,-283,000, down $2,681,000. Haddock landings 116,000,000 pounds, up 26,000,000; landed value $5,685,000, up $387,000. Herring landings 175,100,000 pounds, up 13,300,000; landed value $3,645,000, down $72,000. Lobsters 43,000,000 pounds, up 2,400,000 landed value $13,765,000, up $642,000.

Johnstown

JOHNSTOWN — Mr. and Mrs. Clifford Dunn, Mr. and Mrs. Clayton Taylor, Mr. and Mrs. Howard Meyers, Mrs. Richard Eggleton and Bert, spent Saturday dinner hour and afternoon with their brother and wife, Mr. and Mrs. Alva Meyers.

Bonnie St. Hilaire spent a few days with her grandparents, Mr. and Mrs. Fred Meyers.

Mr. Frank and Gerald Harry were both home from Queen's University for the weekend.

Mr. and Mrs. Cecil Harry spent Tuesday with his father, Mr. Roy Harry.

Mr. and Mrs. Ken Gare, Mrs. Glenn Sickle and Bruce, were visitors of Mr. and Mrs. Vincent Gare, of Cedar Valley, on Sunday.

Hardees will have a new teacher after the New Year, Miss Holgate of Cannifton.

Madoc Junction

MADOC JUNCTION — Mr. and Mrs. Carl Bridges, Miss Thelma Frest, Thomas and Paul Bridges motored to Oshawa last Saturday and were dinner guests at the home of Mr. and Mrs. Charles Bridges and Bruce. Later they visited with other relatives and friends.

Mr. and Mrs. Maurice Clancy were guests on Monday evening with Mr. and Mrs. Gilbert Finkle, Nancy and Jackie of Stirling.

Mr. and Mrs. Alvin Miller and baby daughter of Kingston, Mr. and Mrs. Robert Bell and family of Deseronto were Sunday dinner guests at the home of Mr. and Mrs. Hiram Ashley.

Mr. and Mrs. Carl Bridges, Mrs. Clarence Fitchett and Master Lloyd Clancy spent Monday afternoon at Mr. and Mrs. Warren Harlow's.

Misses Jane and Sharon Baiter visited their uncle and aunt Mr. and Mrs. Gordon Nelson and attended the entertainment at Eggleton United Church on Wednesday night.

Budget-happy folk leave their wardrobe worries to us. Our expert cleaning helps garments last linger and look better — helps cut down those bills for new clothing. For efficient, dependable dry cleaning service you can always rely on us.

Be Happy Go Budget!

CITY CLEANERS & DYERS
190 EAST MOIRA ST. DIAL WO 8-8497
BILL LYNCH Proprietors ROY JOHNSON

IT'S LIPSON'S SENSATIONAL

ODD LINES — DRASTICALLY REDUCED

HOUSECOATS
Clearing lines of pretty satin, bengaline and cotton house coats at tremendous savings . . . In hosts of smart styles . . . and shades . . . Regularly priced to 10.95! Broken size ranges hence the low price!
Priced to Clear 6.99

SALE! BLOUSES
Clearing lines of women's pretty nylon and dacron blouses . . . Regularly to 5.95 in the lot. Hosts of pretty styles . . . in filmy nylon and dacron . . . mostly with short sleeves. Slightly soiled . . . Broken size range.
Priced to Clear each 1.99

BUNNY BAGS
Smart one-piece style . . . some with attached hood, others with separate bonnet . . . A few in envelope style. In sleek satins and gabardines . . . in pink or blue. Clearing lines priced for magnificent savings. All warmly lined.
While They Last, each, ... 3.99

BIG SAVINGS IN MEN'S
DUFFLE COATS
Heavy wool melton cloth and wool frieze cloth duffle coats for men at tremendous savings! In navy blue with heavy red quilted lining . . . inside zipper closure . . . outer closure of loops and wood buttons. Attached hood adds to their comfort. Sizes 36 - 38 - 40.
Big Value, each, ... 7.77

SAVE ON MEN'S
PLAID JACKETS
Of heavy wool plaids . . . big and burly and mighty warm, too! Some with button fronts, others with zippers . . . and handy pockets. A choice of bright, colored plaids. Sizes 36 to 42.
Greatly Reduced, each, ... 7.77

PRICED TO CLEAR! MEN'S
SUEDE JACKETS
Smooth, velvety suedes, of pliable skins, in a rich cocoa brown color. Smartly styled . . . with zipper front and two pockets. Knitted cuffs, collar, and waistband. Sizes 36 to 46. Reduced for quick sale . . . Limited quantity!
Special, each, ... 13.88

MEN'S OVERSHOES
ALL RUBBER, 4-BUCKLE STYLE
Heavy black rubber . . . in popular 4-buckle style . . . with full bellows tongue and sturdy treaded soles. Warm fleeced lining. Sizes 6 to 11. Priced away below regular selling for thrifty shoppers. Be early for this money-saver!
Special Value, pair, ... 3.99

SAVE ON MEN'S HEAVY
MELTON PANTS
Extra weight all wool melton cloth pants for men at big savings. Well tailored . . . with usual pockets . . . and rugged belt loops. Excellent for the outside worker. Blue or brown. Sizes 30 to 44.
Reduced to only, ... 6.95

A BIG SALE VALUE IN MEN'S
SPORT SHIRTS
Smart, well tailored sport shirts for men in fine quality rayon shirtings . . . in plains, checks and plaids. A tremendous after-Christmas sale that means real, down-to-earth savings! A big choice of colors and patterns . . . small, medium and large. With two-way collar . . . one pocket . . . long sleeves.
Reg. Priced 3.99, ... 2.99

SAVE! WOMEN'S ORLON
CARDIGANS
Soft 100% Orlon, so warm and good looking . . . at big savings while quantity lasts. In a host of pretty pastels . . . long sleeve style with matching buttons. Regularly priced to 8.95 . . . sizes 14 to 20 in the lot.
Priced to Clear, each, ... 4.88

CLEARANCE SALE OF
TOWEL SETS
Our usual after-Christmas clearance of towel sets that offers such grand savings! Soft, thirsty terry towels in many smart colors and patterns at a fraction of their regular selling price. Sets contain two towels and one face cloth. Packaged in attractive box.
Reg. to $2.95, On Sale at Only 1.88

SAVE ON KIDDIES'
PYJAMAS
Cozy, warm flannelettes in myriad of attractive allover patterns on pastel grounds. Styles and patterns for both boys and girls . . . in sizes 3 to 6 years. Values in the lot to $2.49.
On Sale at, pair, ... 1.66

70"x90" ANDREW BLANKETS
Another big sale of these soft, fluffy napped flannelette blankets at a tremendously low sale price! Firmly woven for extra wear and service . . . in creamy white with colorful border stripes. Better stock up now while the price is away down! Each blanket whipped singly.
Clearing Price, pair, ... 3.99

Lipson's
STORES LIMITED

Only Real Coffee Tastes like coffee

see the difference

You see Bokar, Red Circle and Eight O'Clock Coffee in the freshly-roasted bean, then you see your choice Custom Ground for your coffeemaker . . . you KNOW it's fresh! And fresh coffee is better coffee!

smell the difference

You smell the mouth-watering fragrance . . . you KNOW it's fresh coffee! And the tantalizing aroma of real coffee, freshly made, is half the enjoyment!

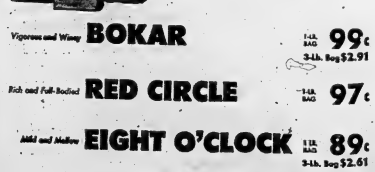

taste the difference

You'll taste the difference when you take time to MAKE COFFEE! And only REAL coffee TASTES like coffee. You'll agree . . . this coffee is the coffee for you!

Vigorous and Winey BOKAR 1-lb. BAG 99¢ 3-lb. Bag $2.91

Rich and Full-Bodied RED CIRCLE 1-lb. BAG 97¢

Mild and Mellow EIGHT O'CLOCK 1 LB. 89¢ 3-Lb. Bag $2.61

SOLD EXCLUSIVELY AT A&P FOOD STORES

A&P COFFEE it's coffee for you!

Play it safe . . . If you DRIVE . . . drink TEA

Watson Shakes Up Rangers; Will Experiment With Lewicki At Centre Ice

CHIPS OFF THE SPORTS BLOCK

By Geo. H. Carver, *Sports Editor*

HAT'S IT.

The beaus of the noble bird have been picked clean than Scrooge's board at the end of the Carol. The turkey swop's a-simmerin'—and the hash is in the making. 'Twas a grand and glorious holiday with plenty of time for digestion, recuperation and meditation.

It was such an enjoyable event all round, what with its Christmas tree, the glorious music, the family and friends, that as far as we're concerned, New Year's with its fanfare and force-of-habit resolutions, even to the planned goose, may prove a trifle anti-climactic.

In the realm of sport Old St. Nick lived up to tradition, paying particular attention to the New York Rangers and the Cleveland Browns, not to mention a Boxing Day remembrance to the senior "B" Brockville Magedomas.

Down in Gotham, Manhattan's unsophisticated hockey fans saw a 23-year-old tradition remain unbroken as Phil Watson's Blues whomped the league-leading Canadians 5-1 in decisive fashion. Ole Noel Watson filled his Rangers' stockings with some sort of Christmas spirit and the boys soothed the Habitant ship in their worst defeat of the season. Not since 1952 when the old New York Americans mauled them 1-0 have the Blues tasted defeat in Madison Square Gardens on Christmas night.

And thanks to a 55-yard line seat in the warm, comfy atmosphere of our private TV stadium, we saw Otto Graham wind up a brilliant professional football career with one of his best offensive efforts. The Graham cracker "O" shoe clerk turned Browns in a thumping 38-14 victory over the Los Angeles Rams with a four-touchdown effort before 58,000 fans.

Graham was spectacularly sensational—if you'll pardon the phrase. He tossed the pigskin for two TD's and helped himself on the ground for another pair. A grand climax to a grand career.

The big surprise of the weekend was Brockville's solid thumping of Wren Blair's Whitby 1 ops senior "B" posse setting matches. We have no details beyond the score of 6-1 this writing, but something out of the "ornery" must have happened. Mebbe it was the Christmas spirit—or something—but the fact remains that to the Magpies goes the honor of being the only team in the circuit to whomp the Dunlops twice. Kingston is the only other club to claim a win over the surging leaders.

Speaking of the Dunlops, their sharpshooters have practically monopolized the top two scoring positions since the season began. At the moment they claim the majority with Kingston and Cornwall getting in on the picture.

However, the Dunlop edging see, Bobby Attersley, had better look to his laurels. For some reason, unknown to this department, Bobby has not been included in the Dunlop's line-up regularly of late. And his absence, plus his inability to score when he is playing has enabled Kingston's sniping ace, Don Murray, to edge dangerously close.

Murray has been going great guns lately, scoring three in his last time out against Brockville, not to mention an assist or two. He has crept to within four scoring points of the leading Attersley and at the present rate of progress of both players should overtake him in the near future.

Attersley, by the way, despite Manager Blair's fierce efforts to keep his dealings with the Kitchener-Waterloo Dutchmen, Canada's Olympic representative next year, a deep, dark secret, openly is not regarded by the Dutchies as first string, or any string calibre.

Michael J. Rodden quotes Len Taylor, sports editor of the Kitchener Record, as saying Attersley will be used, if he is taken, as a replacement for injury or anything else that stops a regular from playing.

The young Whitby player who, Blair stated, turned down pro offers earlier in the season, has not made up his mind to go with the Dutchies. He was quoted as saying earlier he would not leave the Dunlops if he could help them to a title. At the risk of increasing the already over-stretched size of Blair's hat, we do not hesitate to say the Dunlops could get along very nicely without Attersley.

There are a million youngsters in Canada who would jump at the chance of seeing Europe and the Iron Isles for free, while playing their favorite sport. Loyalty is a grand trait, but methinks this is a time when, if such is the reason, it is being slightly overdone. Besides, as was said before, Attersley's value as a goal-scoring asset to the Dunlops has decreased considerably in the last few games.

UMPIRE DIES

YPSILANTI, Mich. (AP)—Bill Byron, 65, the "Singing Umpire" who officiated in the International, Pacific Coast and National Leagues during 27 years in the business, died Tuesday.

He worked the 1914 world series and got his nickname because of a refrain he sang as he dusted off the plate after a player protested a called strike. It went:

"You'll have to get a little bolder
"And get that tat off your shoulder."

"We'll see if Mr. Jones finds it so hard to believe I mersh-swung at a hornet that somehow got into the stadium!"

Sports Calendar

HOCKEY

Tuesday—OHA Senior "B" — Whitby Dunlops vs. Belleville TPT's —Memorial Arena, 8.30 p.m.

Thursday—Minor — Squirt: Black Hawks vs Red Wings, 6.00; Bruins vs Rangers, 6.30; Maple Leafs vs Canadiens, 7.00 p.m. Midget—Team Three vs Team Four, 7.30; Team Two vs Team Six, 8.15; Team One vs Team Five, 9.00 p.m.

Thursday — Juvenile: (Southern Section) Wellington at Belleville Tom Ders.

Saturday—Minor: Pee Wee: Black Hawks vs Red Wings, 7.00; Bruins vs Rangers, 7.40; Maple Leafs vs Canadiens, 8.30 a.m. Bantam: Red Wings vs Black Hawks, 9.00; Rangers vs Bruins, 9.40; Canadiens vs Maple Leafs 10.20 a.m.

BADMINTON

Every Wednesday, Thursday, Friday and Saturday, Bridge St. Armouries at 8.00 p.m.

Shifty Forward Flop Thus Far Had Great Season Last Year; To Pivot Conacher, Hebenton

By ED SIMON
Canadian Press Staff Writer

When shifty Danny Lewicki broke into the National Hockey League five years ago his boss tagged him as the best rookie he had ever seen. But today, after one season of glory, Danny is baffling nobody except his coach.

When he broke in with Toronto Maple Leafs in 1950 managing director Conn Smythe couldn't find enough superlatives to describe the Fort William-born lad's wizardry, who had demoralized the Ontario Hockey Association with his brilliant stickhandling.

Four indifferent seasons later the Leafs peddled Lewicki to the New York Rangers, having received 21 goals and 31 assists from the same number of headaches from their one-time boy wonder, as the result of four years' work.

The change of uniform appeared to work wonders. Last season Lewicki snipped 29 goals—the same number as Detroit's redoubtable Gordie Howe. When Phil Watson took over as Ranger coach this year Lewicki looked like the one marksman he could count on.

WAS DISAPPOINTING

In defiance of most predictions, Watson turned the Rangers into the highest scoring club New York has seen in years. But Lewicki, the 25-goal man at this stage last year with a fifth-place club, has produced only seven this season.

Today Watson announced plans to make a centre out of Danny, teaming Pete Conacher and Ken Hebenton in the process. The position will give Danny more room to manoeuvre. The experiment was tried with some modicum of success by Lewicki's former employers in Toronto but Coach Watson will take this time.

In the rebuffs, Ron Murphy moved alongside Dave Creighton and Wally Hergesheimer on a second line. Watson completed the Ranger trio of Larry Popein, Andy Bathgate and Dean Prentice was left intact.

AGAINST CHICAGO

The second-place Rangers will try the new offensive alignment against Glenn Hall and Jack Hawks at Madison Square Garden Thursday night. Meanwhile the first-place Montreal Canadiens visit Toronto Maple Leafs in quest of only their second win in seven starts against Chicago.

Victors in two of their three previous Toronto visits this season, the Canadiens will probably face the fifth-place Leafs without Doug Harvey, first-string defencemen, who has an injured hand. Defencemen Hugh Bolton have been formed by Goalie Hannigan are doubtful starters for the Leafs.

Besides Toronto-Chicago-New York fixtures, the Leafs and Canadiens will be in action in Montreal while the third-place Detroit Red Wings entertain the last-place Boston Bruins.

Hockey Scores

By THE CANADIAN PRESS

Atlantic Senior
Moncton 2 Fredericton 1
Saint John 3 Amherst 6

Intermediate "A"
Shawinigan Falls 3 Montreal 5
Chicoutimi 0 Quebec 2

NOHA Senior A
Pembroke 2 Soo Greyhounds 1

OHA Junior B
Tillsonburg 10 London 5
Niagara Falls Senior B
Dundas 2 Port Colborne 4
Cornwall 2 Niagara Falls 3
Hamilton 2 Owen Sound 5

OHA Intermediate A
Orillia 13 Sundridge 4
Brampton 5 Stouffville 3

Thunder Bay Junior
Fort William 5 Port Arthur 8

Western League
Seattle 1 New Westminster 1
Vancouver 0 Victoria 1
Saskatoon 1 Regina 4
Winnipeg 6 Calgary 3

FONTANA LOSES

CALCUTTA, India (Reuters)—India's Naresh Kumar Tuesday eliminated Don Fontana of Toronto in the third round of the men's singles in the Asian lawn tennis championships. The scores were 7-5, 7-3, 6-4.

BEST
SOLEX LAMPS
BUY
THE SOLEX COMPANY

Magedomas Whip Whitby 6-1

Brockville Magedomas handed the group-leading Whitby Dunlops their most decisive defeat of the season in Brockville Monday night, whipping the Blairmen by a 6-1 count for their third loss of the season.

The Duncan twins broke into a point-getting rush with Kenny scoring three of the Maggies' six goals, and Edwin assisting on each of them. Gibson, Kuntz and Richardson were the other Brockville scorers. Sandy Allen was the only Dunlop to score, hitting the lamp on an assist from Williams late in the second period.

The Maggies scored twice in the first period, added another in the third and slammed home a trio in the third frame. Whitby had seven penalties while the Maggies sinned four times. The Dunlops were at full strength with the exception of Coach Gagnon, suspended indefinitely by the O.H.A.

Marlies Win Over Hamilton; Sixth in Row

TORONTO (CP)—Toronto Marlboros rallied for three last-period goals Tuesday night to beat Hamilton Cubs 3-2 and stretch their unbeaten streak to six games in the Ontario Hockey Association Junior A League.

In the first game of the doubleheader, Toronto St. Michael's Majors blanked Barrie Flyers 2-0 before 1,345 fans.

Bob Nevins scored the winner for Marlboros with little more than five minutes left in the game. Bob Pulford had tied the aggressive 2-2 with two goals earlier in the third period. Pulford's first goal came with Cubs a man short through a penalty. The second was scored when Marlies had a 5-4 advantage in playing strength.

Defencemen Larry Gallinas and forward Cummy Burton scored within two minutes of each other in the second period for a Hamilton lead.

In the opener, goalie Bob Saware picked up his third shutout, tops for the league. Goal scorers were Tim Hook and defencemen Noel Price. The Barrie loss left Flyers stranded in the cellar.

Hockey Standings

By THE CANADIAN PRESS

OHA Senior A

	W	L	T	F	A	Pts.
Kitchener	20	8	4	160	125	44
Windsor	20	9	3	108	106	43
Stratford	12	13	2	106	106	26
Owen Sound	11	16	1	102	109	23
Chatham	9	17	1	92	132	19

Tuesday's Results
Chatham 7 Owen Sound 3
Stratford 5 Windsor 3

Tuesday's Games
Windsor at Kitchener
Owen Sound at Stratford

OHA Junior A

	W	L	T	F	A	Pts.
Kitchener	17	4	3	125	79	37
St. Michael's	13	10	2	88	90	28
St. Catharines	12	10	1	109	93	25
Marlboros	11	11	3	89	81	25
Guelph	9	11	1	103	84	19
Hamilton	9	13	1	105	87	19
Barrie	8	16	1	75	104	17

Tuesday's Results
Barrie 0 St. Michael's 2
Hamilton 2 Marlboros 3

Tuesday's Games
Montreal at Barrie

COHEN IS READY

PARIS (AP) — World bantamweight champion Robert Cohen of France said Tuesday he is ready to fight Italian and European titleholder Mario d'Agata "in Italy, in Paris or anywhere."

'Sooner' Coach Gets into Fuss With Reporters

MIAMI, Fla. (AP)—Coach Jim Tatum's intent to hide his plans for Oklahoma in the Orange Bowl behind a brick wall got him into a fuss Tuesday with reporters for Miami newspapers.

They protested vigorously his order to keep them out of the daily practices. Some threatened to take to helicopters and spy from overhead.

Another, sports editor Morris McLemore of the Miami Daily News, wrote "If Tatum persists in this rather ridiculous attitude, I shall do everything in my power to discover all and any information, rumor or report on the Maryland plans of attack and defence and print it or pass it on to Oklahoma in some fashion."

Tatum, after arguing his reasons for secrecy mostly because of incidents he said happened before Maryland and Oklahoma met in the 1954 Orange Bowl, finally offered to let the Miami press in if Coach Bud Wilkinson would.

FINALLY AGREED

Wilkinson, saying he didn't want to become engaged in such a give and take, agreed to permit writers who accompanied the team from Oklahoma and those in Miami to watch his practices.

"But I don't want any of those guys with Maryland," he decreed. Coach Tatum had intended to invite only his "home" press to the practices.

He offered McLemore and the other Miami representatives complete freedom to talk with the players in the dressing room, eat their three meals with them, ride the busses back and forth to practice.

"All I ask is that I don't read the press to watch the practices," he claimed, "but one of them might inadvertently write a tip we were doing something new."

He explained a writer unfamiliar with Maryland operations all season "might say that so-and-so is a great pass catcher. And we might never have thrown a pass to him all season, but were trying to surprise Oklahoma next Monday."

Joey Giardello Starts Comeback

PHILADELPHIA (AP)—Middleweight Joey Giardello, in training with his lawyer brother prior to a month ago, will start his flatic comeback Jan. 10 against an opponent yet to be named, a spokesman said today.

Giardello, who was the No. 1 challenger for the middleweight title before his trouble with the law, has been sparring with lightheavyweight Joe Rowan, Jimmy Graham, Fred Terry and lightweight champion Bud Smith.

Giardello served a term on an assault charge.

They'll Do It Every Time

By Jimmy Hatlo

Johnny Podres Signed by 'Uncle Sam' Dodger Lefty to Southpaw for Army

By JACK HAND

BROOKLYN (AP)—Johnny Podres probably will be in the army but Brooklyn still has enough pitching left to rank as favorites to win another National League pennant.

The Dodgers certainly will miss the 23-year-old lefthander who beat the New York Yankees twice last fall, including a brilliant shutout in the seventh-game finale.

Still his 9-10 record in the regular season shouldn't be too hard to match.

Podres learned Tuesday he had been reclassified 1-A by his draft board in Hamburgs, N.Y., and is subject to immediate call. Although the head of the draft board said he doubted very much that Podres would be called before spring, it was unlikely that he would be around for much of the 1956 season.

Walter O'Malley, Dodger president, observed:

"We like to think of the Dodgers coming out first in the National League race. But in this case, as in the case of all our 500 ball players throughout the system, we know Uncle Sam's interests come first."

Brooklyn lists 17 pitchers on its roster, including Don Elston, who pitched for Chicago in the Randy Jackson deal. Don Newcombe, Carl Erskine and Billy Loes form the nucleus of the staff. It will be up to manager Walter Alston to replace Podres' 18 victories.

Perhaps Karl Spooner will be the man. Roger Craig and Don Bessent, the rookies who made such a splash after moving up from the Montreal club in the Canadian annual golf draft at Calgary. He wasn't highly rated, but on a sizzling August day over the prairie city's links, he battled Lyle Crawford of Vancouver to a gruelling, testing, 39-hole playoff to win the championship.

Norman sets pins in a Kitchener bowling alley all winter, plays golf all summer with a two-handicap and averages over 200 bales every day — and hits at least 500 golf balls daily. The stuff of which champions are made.

We said the performances were not glittering. Perhaps we were wrong. They sound wonderful in the re-telling.

Your comments and suggestions for this column will be welcomed by Elmer Ferguson, c/o Calvert House, 431 Yonge St., Toronto.

Calvert DISTILLERS LIMITED
AMHERSTBURG, ONTARIO

THE Calvert SPORTS COLUMN

by Elmer Ferguson

No glittering performances dotted the milestones of Canada's golf in the year now rated, but one thing was provided no great heart-throb to rate with Marilyn Bell's swim across Lake Ontario, no Double Miracle Mile, nothing.

In brief, that will blanket its lasting brilliance over the years.

But there was plenty of good, sound, and even dramatic performance, and for a second year in succession, honors fell to the distaff side.

In the Pan-American Games at Mexico City, Montreal's Beth Whittall, 18, won the 100-metre butterfly, the 400-metre free-style and swam the third leg in the 400-metre relay race, all within half an hour, to win three gold medals for Canada against the pick of the swimmers of two continents. Another Canadian gold medalist in the Pan-American Games was Helen Stewart of Vancouver. She set three new records in the Canadian swimming championships.

In the senior women's 100-yard backstroke Canada was victorious over the famous Washington, D.C., Walter Reed Swimming Club. Lenore Fisher, Canadian champion of this event at the last Pan-American Games, downed the U.S. swimming ace, Shelley Mann, and racked up a new mark of 1:17.3.

Canada's beloved Marilyn Bell swam the English Channel. This could hardly be said to duplicate her conquest of Lake Ontario. But for sheer heroism and durability, it was a feat of high merit.

From the bowling alleys of Kitchener came an almost unknown kid named Moe Norman, to compete for the Kitchener Rockaway Club in the Canadian amateur golf championship at Calgary. He wasn't highly rated, but on a sizzling August day over the prairie city's links, he battled Lyle Crawford of Vancouver to a gruelling, testing, 39-hole playoff to win the championship.

Norman sets pins in a Kitchener bowling alley all winter, plays golf all summer with a two-handicap and averages over 200 bales every day — and hits at least 500 golf balls daily. The stuff of which champions are made.

We said the performances were not glittering. Perhaps we were wrong. They sound wonderful in the re-telling.

Your comments and suggestions for this column will be welcomed by Elmer Ferguson, c/o Calvert House, 431 Yonge St., Toronto.

Calvert DISTILLERS LIMITED
AMHERSTBURG, ONTARIO

You'll Find a GOOD SELECTION of
"SAFE-BUY" USED CARS
IN OUR NEW CAR SHOWROOM
SHOP IN COMFORT
BUY WITH CONFIDENCE
Open Until 9.30 p.m.
AT THE
BELLEVILLE MOTOR CAR CO. LIMITED
14 BRIDGE ST. W.
"A Good Place to Deal"

Your 1956 Calendar
IS HERE FOR YOU
Phone, write or call at our office for your free copy
Any insurance information supplied upon request.
Lorne McDougall
Insurance Agencies Limited
159 FRONT STREET DIAL WO 8-3278
"BELLEVILLE'S LARGEST INSURANCE OFFICE"

LEATHER COATS REPAIRED
DIAL WO 2-2854
BRAM HUMPHREYS
ARCH SUPPORT AND SHOE REPAIR CENTRE
Dial WO 2-2854 for Appointment

NAIRNS
FLOOR TILE
You can have sparkling, long wearing floors in every room in your house at a minimum of expense. Nairns tile are standard gauge, triple press Marbolein, 9"x9" available in 19 beautiful colors — marbelized and jaspe.
14c each
EARLE DARRAH
Wallpaper and Paints
56 BRIDGE ST. E. DIAL WO 8-6078

STIRK
MINERAL SUPPLEMENT
For Cattle, Horses and Sheep. Government registration No. 3972. Manufactured by
STIRK FARM SUPPLIES
PHONE 11 — THURLOW PLAINFIELD, ONT.

Maroons Clip Mercs Winning Skein
Indians Scalp Bulldogs in Overtime

By THE CANADIAN PRESS

It took a long time, but Chatham Maroons finally halted their winless streak in the Ontario Hockey Association Senior A League at 11 lasted eight games.

The first-place Maroons trimmed the fourth-pat Mercurys 7-3 at Owen Sound Tuesday night. The setback sent Mercurys' winning skein at three games.

In the only other league engagement, Stratford Indians scored two overtime goals to beat Windsor Bulldogs 4-3 on the ice at Windsor.

Veteran Ernie Dick led Maroons with two goals and two assists. Graham Joyce also counted twice. Six-goals were split to Lloyd Cryderman, Doug Baldwin and Elmer Vlahakis. Jerry Reid scored the first two goals for Owen Sound. Tom Jamieson got the other one.

DEFENCEMEN SCORES

At Windsor, the Stratford attack was led by defencemen Harry Pavelich, who scored in the first third period and tied the score at 3-3.

Defenceman Art Hurst fired what proved to be the winner at the 46-second mark of overtime. Indians were shorthanded at the time. Bulldogs' Jerry Dale had made two great saves on the play, but was helpless when Hurst shot from the crease. Lou Roth added the insurance goal at 9:01.

Doug McKay scored the other Stratford goal. Jack Armstrong, George Lee and Bob Bailey tallied for the second-place Bulldogs. The victory left Indians in fourth place with 26 points, two behind Bulldogs and in the same spot by the leading Kitchener-Waterloo Dutchmen.

LONE PLAYER

Dutchmen were idle Tuesday night. However, they ran into trouble. They learned that defenceman Jon Scherrill will be out of action again. He returned to the team last week after a three-week layoff with a groin injury. He aggravated the injury in a game against Maroons last Friday.

Dutchmen officials said Scherrill will be out indefinitely. Lloyd (Butch) Martin of Elmira Polar Kings will play for Kitchener tonight when Dutchmen meet the Bulldogs.

Martin was selected by Dutchmen as a replacement for their Olympic hockey championship series at Cortina, Italy, next month.

Idle Plante Still Tops NHL Goalies

NEW YORK (CP)—It may have been a good Christmas weekend for most people but for rookie Bob Perreault it brought the discovery that the National Hockey League isn't a goaltender's paradise after all.

Subbing for the injured Jacques Plante in the nets of the league-leading Montreal Canadiens, the youngster from Shawinigan Falls of the Quebec League went into the holiday weekend with a gaudy 0.46 stops in 46 chances for a .960 average, far and away the best in the NHL.

But after he faced Detroit Red Wings and New York Rangers on successive nights, the average had shrunk to .930—still a respectable figure but only third-best among the league's netminders.

The idle Plante regained the lead with his .940 mark, followed by New York's Lorne Worsley at .937. The pair have been that big figure all the previous week. Glen Hall of Detroit Red Wings was fourth behind Perreault at .917, followed by Al Rollins of Chicago Black Hawks at .913, Terry Sawchuk of Boston Bruins at .912 and Harry Lumley of Toronto Maple Leafs at .905. The figures:

	Shots	Stops	Goals	Pct.
Plante, M	756	711	45	.940
Worsley	1167	1083	74	.937
Perreault	143	133	10	.930
	821	753	68	.917
Hall	1189	1086	103	.913
Sawchuk	1045	953	92	.912
Lumley	961	888	93	.905

How They Stand

EASTERN ONTARIO

SENIOR "B"

Standing to December 31, 1955.

Team	W.	L.	T.	F.	A.	Pts.
Whitby	16	3	1	143	53	33
Kingston	13	6	1	83	98	27
Brockville	11	7	1	77	72	23
Cornwall	5	11	1	79	84	11
Belleville	5	15	1	75	123	11

No games until January 3.

FINAL 1955 GAMES

DECEMBER

18—Belleville 6, Cornwall 12
20—Whitby 8, Belleville 5
21—Kingston 6, Brockville 5
Belleville 1, Whitby 8
23—Cornwall 3, Kingston 8
26—Whitby 7, Brockville 6

TOP TEN

Including all games to Saturday December 24.

Player	Team	G.	A.	Pts
B. Attersley	W	23	21	44
Murray	K	17	23	40
Etcher	W	14	21	35
Bonello	W	11	21	32
Savard	C	16	16	32
Sinden	W	9	22	31
Gagnon	W	15	12	27
O'Connor	W	10	17	27
Samolenko	K	13	13	26
Batten	C	17	8	25

Tiger-Cats Seek Trimble as Head Coach

HAMILTON (CP) — Jake Gaudaur, general manager of the Big Four Hamilton Tiger-Cats, will fly to Philadelphia today in an attempt to sign Jim Trimble, former coach in the National Football League, to a 1956 head coaching contract.

"I don't know whether anything will come of the meeting," Gaudaur said Tuesday night after a long-distance telephone chat with Trimble. "But I'm going to see him."

Gaudaur indicated he wasn't too hopeful of signing Trimble, former coach of Philadelphia Eagles. He said he might talk with other coaching prospects while in the United States.

Trimble, fired by Eagles two weeks ago after a disastrous season, was in Hamilton last Tuesday to confer with TiCat officials. The 34-year-old Trimble, who lives in Dexter Hill, Pa., Tuesday night said he has received coaching offers from NFL teams and several colleges in the United States.

If Gaudaur signs Trimble, it will be his first official act as general manager of the TiCats. The combined job of general manager and head coach was held by Carl Voyles for the last six years. Voyles retired from football at the close of the 1955 season to enter a Florida real estate venture.

TOPPED BY NASHUA

MIAMI (AP)—Nashua, horse of the year and most expensive in turf history, heads a list of 63 thoroughbreds nominated for the $50,000 Gulfstream Handicap it was announced Tuesday.

The Hialeah Social Outcast, winner last season; 28 winners of 75 starts this year, and 13 candidates for the $100,000 Widener Handicap to be run two weeks later.

(ADVT.)

KIDNEY ACIDS Rob your Rest..

Many people never seem to get a good night's rest. They toss and turn—chronic backache, burning, scanty & may be their kidneys. Healthy kidneys filter poisonous acid excess fluids from the blood. If they fail and impurities stay in the system, disturbed rest often follows. If you don't rest well get and use Dodd's Kidney Pills. Dodd's help the kidneys so that you can rest better—and feel better.

Dodd's Kidney Pills

Stan Leonard Named Pro At Lachute

VANCOUVER (CP)—Stan Leonard, whose only handicap is not playing professional at Lachute, Que., golf club was announced Tuesday. And Tuesday night the job was too good to turn down.

One of Canada's outstanding professional golfers, Leonard said he will continue on the pro circuit of the U.S. Professional Golfers Association, which he joined early this year after giving up his position as pro at Vancouver's Marine Drive Club.

He said his Lachute duties will involve "making brief appearances there during the playing season—I have no actual job to do."

"It's the first job like this that has ever happened to a Canadian . . . there should be more of them."

His plans for the coming season, he said "involve playing a lot of golf. . . . It would be safe to say I'll be away on tournaments."

He heads south within the next couple of days to start the 1956 tour and "the Los Angeles Open will be first."

"I'll definitely play the British Open and would like to play in the French Open while I'm over there."

His first appearance at Lachute should be around late May or early June, he said. The Lachute season runs May 15 and ends in September.

At Montreal, Gilbert E. Ayres, president of the Lachute Golf and Country Club, said the golf course at Lachute, about 40 miles west of Montreal, will be named early in January.

The appointment marks the second time a western professional—both of them top-ranking in Canada—has taken over one of the big jobs in the East. Shortly before Christmas Pat Fletcher of the Saskatoon Golf and Country Club was named senior pro at Royal Montreal.

Toppy Stretches American Lead

NEW YORK (AP) — Veteran Zeillo Toppazzini of Providence Reds boasted an eight-point lead today—his largest advantage of the season—in the American Hockey League scoring parade.

The classy forward collected five points during the weekend to boost his total to 37. He has produced 22 goals and contributed 35 assists.

Paul Larivee, also of the Reds, moved into undisputed possession of second place with 43 points after being tied for runner-up honors with Buffalo's Ken Wharram a week ago. Wharram is third with 46 points.

Willie Marshall of Pittsburgh and Providence's Camille Henry have scored the most goals, 23 each. Toppazzini is the assist pacemaker with 35.

Gil Mayer of Pittsburgh maintains his goal-tending supremacy, having allowed an average of 2.80 goals a game. He also leads in shutouts with three. Cleveland's Fred Glover continues as the loop's bad man with 101 minutes in penalties.

Owens Decries Russ-American Track Meet

CHICAGO (AP) —Jesse Owens, the athlete who ran off with the 1936 Olympics Tuesday decried a tendency to build up a "dual meet" between the United States and Russia in the 1956 Olympics.

Recently returned from a government-assigned good will tour of India, Malaya and the Philippines, the 42-year-old Owens said in an interview that "unfortunately the press is trying to make the Olympics a two-country show."

"I think, on the other hand, this will be one of the most interesting Olympic competitions ever held," said Owens, an administrative assistant for the Illinois youth commission.

WON TRACK EVENTS

Owens won the 100 and 200 metre events and the broad jump and anchored the winning U. S. 400 metre relay team in the 1936 Games at Berlin.

"We're overlooking the fact a lot of countries have one or two individual stars — like England's great middle distance men, and fine runners in Finland and Germany," said Owens.

Owens said he tried to combat a "defeatist" attitude in India, Malaya and the Philippines concerning the Olympics. "They just don't see any reason to compete with favors of the Russians," Owens said.

"I told them there is no world parley table as effective as the ceremony of the Olympics, when the flags and anthems of even the smallest entry are seen, heard and respected by all nations."

Rams Sign Calgary Ace

LOS ANGELES (AP)—Los Angeles Rams announced Tuesday that Willie Roberts, pass-catching ace with Calgary last season, has signed to play with Rams in 1956.

Roberts, former Tulsa end, was the fourth draft choice of the National Football League Rams in 1952. This season he caught 43 passes, gained 1,140 yards and scored eight touchdowns for the Western Interprovincial Football Union Stampeders.

Terms were not announced.

HISTORIC ROOMS

Christ's College at Cambridge preserves the rooms once occupied by its foundress, Lady Beaufort, mother of Henry VII.

Cook Selects American League All-Star Team

NEW YORK (CP)—Bun Cook, coach of Cleveland Barons, Tuesday night announced the makeup of the team which will oppose the champion Pittsburgh Hornets in the American Hockey League all-star game at Pittsburgh Jan. 10.

Ten members of last season's all star team are still in the league and are automatic choices to play in the game. However, two of them defenceman Frank Mathers and goalie Gil Mayer, will play for their own team, Pittsburgh.

The other eight are: Goalie Don Simmons and defencemen Gord Ottolla of Springfield; defenceman Frank Sullivan and centre Ken Wharram of Buffalo; playing coach Murray Henderson and forward Dunc Fisher of Hershey; forward Willie Poperchuk of Providence, and Fred Glover of Cleveland.

OTHER CHOICES

In addition Cook, who will coach the all-stars, has chosen goalie Hank Bassen and defencemen Pierre Pilote of Buffalo; forwards Jackie Leclair of Hershey and el Cleveland; defencemen Ed Kryzanowski and forward Armin Balzer of Hershey; forward Paul Larivee and defenceman Andy Branigan of Providence and forward Jimmy Anderson of Springfield.

Players voted to the team who will not play are the late Ross Lowe, Cleveland goalie; Eddie Olson, now coaching Victoria in the Western League, and Dick Gamble, playing in the Quebec League.

Aces, Royals Win in Quebec

By THE CANADIAN PRESS

Quebec Aces blanked Chicoutimi 3-0 and Montreal Royals knocked off Shawinigan Falls 3-1 in Quebec Hockey League action Tuesday night.

The Aces' hometown victory brought them within five points of third-place Chicoutimi, while Montreal's win at home gained the second-place club a little ground on the runaway Shawinigan Cataracts, still 14 points out in front.

Sport in Brief

MEETS PEP

MIAMI BEACH, Fla. (AP)—Andy Arel, an ambitious young Northdown from Massena, N.Y., will try to vault into the big money bracket tonight when he meets Willie Pep, the old master of the featherweight division, here in a lightweight 10-rounder.

The fight, starting at 10 p.m. EST, will be televised nationally by the ABC network. After going undefeated through 51 amateur fights, Arel, 22, turned pro in 1953 and has won 20 of his 25 pro starts.

cash?

you're always welcome at

NIAGARA

Thousands of Canadians from coast to coast have come to Niagara when they've wanted up to $1500 or more quickly. The Niagara doer is open for you in private interview your needs and looked after promptly and courteously. Rates on many Niagara loans are lower . . . and looks to $1500 are life-insured at no extra cost to you. There's a wide variety of loan and payment plans for your convenience . . . so drop in anytime.

Here are just a few of our many loan plans

YOU GET	MONTHLY PAYMENTS 12	15	20	24
$ 200.00	$ 19.37	$ 22.33		
500.00	51.11	46.43	$36.45	$31.45
561.10*			40.05*	
$ 1250.00	$ 116.45	$ 95.35	$ 74.30	$ 63.80

*One of many of our conventional over-dollar payment plans

NIAGARA LOANS

BRANCHES FROM COAST-TO-COAST

218 FRONT ST., BELLEVILLE — WO 8-4478
Branches in Kingston and Peterborough

T.V. RADIO REPAIR DEPOT

DIAL WO 8-5060

G. W. BYERS

183 Lingham St.

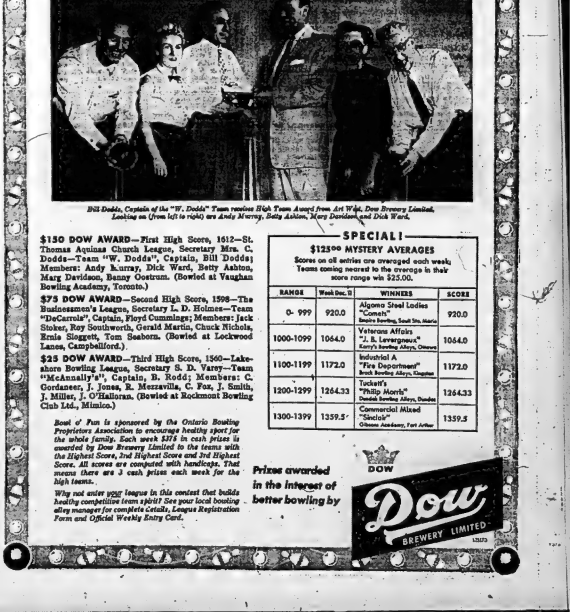

$150 DOW AWARD—First High Score, 1612—St. Thomas Aquinas Church League, Secretary Mrs. C. Dodds—Team "W. Dodds"; Captain, Bill Dodds; Members: Andy Murray, Dick Ward, Betty Ashton, Mary Davidson, Bunny Ostrom. (Bowled at Vaughan Bowling Academy, Toronto)

$75 DOW AWARD—Second High Score, 1598—The Businessmen's League, Secretary L. D. Holmes—Team "DeCarrels", Captain, Floyd Cummings; Members: Jack Fisher, Roy Southern, Ernie Nichols, Ernie Sloggett, Tom Seaborn. (Bowled at Lockwood Lanes, Campbellford.)

$25 DOW AWARD—Third High Score, 1560—Lakeshore Bowling League, Secretary S. D. Varey—Team "McAnnally's", Captain, B. Redd; Members: C. Gerdeman, J. Jones, R. Merrin, C. Fox, T. Smith, J. Miller, J. O'Halloran. (Bowled at Rockmont Bowling Club Ltd., Mimico.)

Bowl o' Fun is sponsored by the Ontario Bowling Proprietors Association to encourage healthy sport for the whole family. Each week $175 in cash prizes is awarded by Dow Brewery Limited to the teams with the Highest Score, Second Highest Score and 3rd Highest Score. All scores are computed with handicaps. That means there are 3 cash prizes each week for the high teams.

Why not enter your league in this contest that builds healthy competitive team spirit? See your local bowling alley manager for complete details. League Registration Form and Official Weekly Entry Card.

SPECIAL!

$125.00 MYSTERY AVERAGES

Scores on all entries are averaged each week. Teams coming nearest to the average in their score range win $25.00.

RANGE	Week Dec. 9	WINNERS	SCORE
0- 999	920.0	Algoma Steel Ladies "Comets" Sandra Bowling, Sault Ste. Marie	920.0
1000-1099	1064.0	Veterans' Affair "J. B. Levesque's" Kenny's Bowling Alleys, Oshawa	1064.0
1100-1199	1172.0	Individual & "Fire Department" Bowl Bowling Alleys, Kingston	1172.0
1200-1299	1264.33	Tuckett's "Philip Morris" Donald Bowling Alleys, Dundas	1264.33
1300-1399	1359.5*	Commercial Mixed "Sinclair" Oshawa Academy, Fort Arthur	1359.5

Prizes awarded in the interest of better bowling by

DOW BREWERY LIMITED

IF YOU FEEL WORN OUT . . . You'll wish it were

30 DAYS FROM NOW

after you read this message about your health

enerjets CONTAIN 7 Vitamins + 3 Minerals + Liver + Iron With Vitamin B12 Added

THIS BOX REMEMBERS FOR YOU! has like a calendar. It contains 30 squares—each square contains your daily dose. It automatically reports your 30-day progress—gives Enerjets a chance to help you every day.

FAST ACTION WITH enerjets

10 DAYS FROM NOW, when you reach square 10 in the Enerjets box you won't have to look in a mirror much better you look and feel. You'll notice your appetite improves . . . your body feels rested, alert, ready for action. Enerjets are building you up, helping you feel better than you have in years!

Why You Need Enerjets Now

. . . you should experience new vigour, a buoyant feeling of well-being, the happy companionship of your family life.

Like so many others—you'll find the Enerjets formula helps supply the Vitamins, Minerals, Liver and Iron needed to keep you and your family in top condition; to build up resistance to colds and other winter ailments.

You Are Fully Protected

ENERJETS cost $5.95. The potency and high standard of excellence could not be duplicated for less money. You must be greatly pleased or we'll refund every penny you paid.

HAS LACK OF PEP GOT YOU WORRIED?

If you drag through the day feeling worn out and tired, mad at yourself, cross at others . . . YOU MUST FACE THIS FACT!

Whether you work in the home, on farm, factory or office, you may eat plenty, but still have a diet very low in VITAMINS AND MINERALS. Especially if you're a fussy eater, or eat what you like instead of what's good for you.

If you suspect your diet is cheating on Vitamins and Minerals, get started today on the Enerjets 30-day plan. This scientific formula has proven effective because it combines 7 Vitamins, 3 Minerals, plus Liver and Iron . . . and all in one easy-to-swallow capsule. Adult dose two capsules a day. Children under 12, one capsule.

Get Enerjets From Your Druggist Today!

$5.95 for 60 Capsules (30 Day Supply)

enerjets

A DR. A. W. CHASE PRODUCT WITH VITAMIN B12 ADDED

PENNY

JOHNNY HAZARD

TILLIE THE TOILER

MARK TRAIL

BLONDIE

Your Horoscope

By FRANCES DRAKE

Look in the section in which your birthday comes, and find what your outlook is, according to the stars.

For Wed. Dec. 28, 1938

March 21 to April 20 (Aries) —

Aim high, and make the best possible use of your skills and talents. Think first, then act with decision.

April 21 to May 20 (Taurus) —

Don't let yourself become irritated or upset if others don't do or say as you think should be done or said. Remember, everyone has days when they are below par. Smile!

May 21 to June 21 (Gemini) —

Innately, the Gemini native is neither petty nor given to gossip. But you can be sharp, over-critical and intolerant if not on guard. Watch this trait for the remainder of the month.

June 22 to July 23 (Cancer) —

Develop your talents in free time. Enjoy family, good friends, read worthwhile matter. Be sure not to waste time, nor spend it fretting about "what might have been."

July 24 to August 22 (Leo) —

What you do with leisure periods is important, both to your general welfare and to your occupational ambitions. Do not form bad habits. Nip sarcasm in the bud.

August 23 to September 23 — (Virgo) — Don't let little things annoy you now. And don't look into, but rather look over, others' errors; and don't elaborate on problems.

September 24 to October 23 — (Libra) — While you may not have as restrictive aspects as some today, be advised to step cautiously because of the likely ruffled nerves and dispositions of those about you. Be the diplomat—smilingly.

October 24 to November 22 — (Scorpio) — Tread carefully lest you overlook important details. Also be on guard lest you speak out of turn or express yourself as you wouldn't had you thought carefully beforehand.

November 23 to December 22 — (Sagittarius) — A chance for you to catch up with the little good deeds that surprise others and make them happy. Be careful in associations.

December 23 to January 21 — (Capricorn) — This day will not be as difficult as it may seem at first. When one knows more about situations, they become easier to handle — even more interesting. Investigation is in order.

January 22 to February 20 — (Aquarius) — You may make gains now where both your future and your family's welfare are concerned. Acquaint others with your ideas; don't be timid. But don't be blunt either.

February 21 to March 20 — (Pisces) — Looking backward is unhealthy. It wastes the present and prevents you from accomplishing in the future. So look ahead and you will go forward.

You born today: Governed by Capricorn, you are the practical business man (or woman), the reasoning, efficient worker, the lover of children and family. But you may dislike tedious domestic chores. You may not be demonstrative in affection but you are loyal and interested. Do not be over-sensitive to criticism. You should do ably in the literary field, horticulture, farming, musical and educational activities. Avoid melancholy and discontent. Birthdate of: Woodrow Wilson, 36th U. S. President.

ACROSS

1 Consequently
6 Eye
10 Slash
14 Hover
15 Pertaining to sound frequencies
16 Bank of a river
17 Agreeable to reason
19 Polish-German boundary river
20 Point down
21 Diverted
22 Austrian river
24 Spirit
26 Bundles of twigs
28 What beauty often is
32 Arabic A's
33 Stays longer than planned: 2 wds.
34 Put aside
35 Mutinous
36 Gavilan's perch
37 Involving as a result
39 Solicited
40 Hot, migratory, as birds
41 Kind
43 Changes motor's speed
44 Sound of a cat
44 "Whodunit" character
47 Newcomers
51 Author Ludwig
53 Feeling displeased
54 River to the Gulf of Finland
55 Hyphenate's sister
56 Middle name of Edgar Bergmann
57 Playing card
58 Send again
59 Oyster ——

DOWN

1 Walked over
2 Want and accept
3 Practices
4 The essence of sportsmanship: 4 wds.
5 Wee Scots
6 Was "was
7 Seven and eleven
8 "——— what's to-day" (how are you?): Ger.
9 Translucent mineral resembling marble
10 Members of a Civilian Corps: 2 wds.
11 Lends a help-

12 Jay hand
13 Grad ———
18 Diffuse
23 Noun-forming suffixes
25 Fortifies
26 Supplementing (with "out")
28 Picked up silvers
31 Tyrants
33 Four-wheeled vehicles
35 More ingenious
38 Data in ancient Rome
39 Molding edge
41 Rabbit's home
42 First: Comb. form
44 Penny
45 Hebrew measure
46 Tear apart
47 Amen, ——— amat
48 Have ——— (becomes very upset)
49 V.I.P. in Rome
50 A bit: Colloq.
52 Poetic "before"

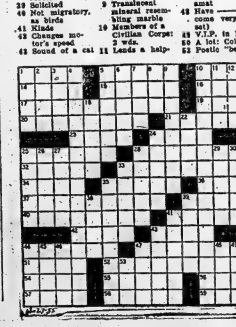

Answer to Previous Puzzle

DAVE CROCKETT

LIL ABNER

OZARK IKE

MR. AND MRS

JEFF COBB

BRINGING UP FATHER

TIPPLE AND CAP STUBBS

RUSTY RILEY

Your Horoscope

By FRANCES DRAKE

Look in the section in which your birthday comes and find what your outlook is, according to the stars.

For Thursday, Dec. 29, 1955

March 21 to April 20 (Aries) — Start your day briskly, but think carefully before plunging into matters, and give the other fellow the benefit of the doubt. Cooperation pays.

April 21 to May 20 (Taurus) — Don't waste any time on matters that really do not concern you or have no bearing on your day's schedule. Maintain a steady pace and cooperate with associates and superiors.

May 21 to June 21 (Gemini) — Relax, rest occasionally—it is good for disposition and creativeness as well as health. Your interests may expand on the care you give to details today.

June 22 to July 23 (Cancer) — Tendencies toward jealousy, and discontent are likely today. You can rule them out with your good humor and sense of balance — if you will.

July 24 to August 23 (Leo) — Associations, how you spend your time as well as your money and assets are of foremost importance today. Don't fail for big-minding to discuss everything calmly with loved ones.

August 24 to September 23 (Virgo) — A better day than you may think. Your talents and abilities are needed, so keep them tuned and ready.

September 24 to October 23 (Libra) — A big day in many ways, and for you this can be a very important period. You can formulate plans that will be effective later; can finish matters in an unusually clever manner.

October 24 to November 22 (Scorpio) — Purely mental tasks may not be as easy or pleasant connected with labor and industry are favored.

November 23 to December 22 — (Sagittarius) — You may have to use extra effort to get your schedule off to a good start and keep it going. Diligent effort will be rewarded, however, and your occupational duties can be highly fruitful now.

December 23 to January 21 — (Capricorn)— Work conscientiously done today will double the benefits and advantages you can reap tomorrow. Plan and allocate tasks according to their importance and urgency. You can rain.

January 22 to February 20 — (Aquarius) — A little extra initiative from you today can bring bang-up returns in practically all lines — industry, selling, manufacturing; also in the artistic professions.

February 21 to March 20 — (Pisces) — Mild influences. Especially favored: chemistry, homemaking, engineering, building of bridges, roads, sewers; hatriling machinery generally. All hard work favored.

You born today are ambitious and willing to work hard for goals. You have strong will power, can (and should) use your ability. Invests profitably. Keeo learning, improving daily. Needless worry and brooding are harmful to health and thwart success. A pleasant, cheerful mind opens new avenues through which achievement may come. You have many talents and could succeed in whatever field of endeavor you may like; but train well for it. Have faith in yourself. Go forward unafraid. Birthdate: Andrew Johnson, 17th U. S. pres.; Wm. E. Gladstone, Brit. statesman.

Daily Crossword Puzzle

ACROSS

1 Inkiike field of a catfish
3 A national park
7 Odd
10 Egyptian princess in "Aida"
12 Type of army lieutenant
13 Faulkner, for example
14 Not appointed
15 Move gradually
16 Basic Latin verb
17 Indigo plant
18 Monks of superior rank
20 Mazel ——— (good luck)
21 Yiddish
23 De Valera's nickname
27 Ecclesiastic
28 Relative of Biblopia
30 Predictable
32 Chops up
33 Russian city
34 Morning
35 Certain exam inations
38 Golf hazards
41 51 point type
43 Currents
45 Europe: Abbr.
46 Douglas McKay's department: Abbr.
48 Kalimalie
49 Official transactions
50 Semphis
51 Chief of a Norse tribe
52 Banius
53 Changeable
55 Spare time
57 Fond-ist
58 Submitted to action of acids, as flour
59 Tips
60 Domestic slaves

DOWN

1 Handsome girl
2 Tending to eat away
3 List of jurors
4 This mouth: Abbr.
5 Time
6 Teen-age talk
7 Mohammedan noble
8 Snow: Scot.
9 Hawaiian goddess of volcanoes
10 Controversial
11 Relative of a croquette
18 Part of a platoon
19 Everlasting
22 Allen and namesakes
25 Fashion designer
26 Pickets
29 Negligeia
31 Wading bird
39 ——— Boleyn
41 Navy mascot
42 Legal tender
44 Place to get stuck
45 Was unsuccessful
46 Pays no attention to
47 Unaffected
48 Device for securing hawsers
49 Hermit
50 Jokes by sllishing
54 Replace with out definite bounds
56 Demolished
57 Post of a sort
58 Son of Ulysses
59 Hall of Irish kings
62 Move fast: Colloq.
64 Number
66 River into English Channal

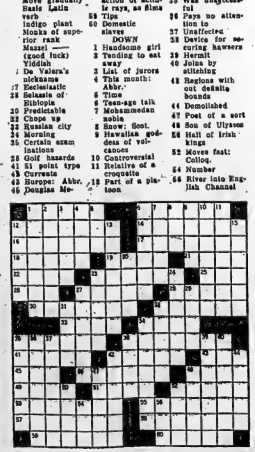

Answer to Previous Puzzle

DIAL WO 8-5757 AFTER 8.30 A.M. — DEADLINE WORD ADS 10.30 A.M. — SMALL SEMI-DISPLAY 10.00 A.M. FOR SATURDAY'S PAPER DEADLINE IS FRIDAY P.M.

WANTED - FEMALE

GIRL FOR MOTOR VEHICLE license office. Typing necessary. Apply First Registrar, 281 Front. D328-3t

RELIABLE WOMAN OVER 25 years of age, to take full charge of home, while mother works. Apply Box 30, Ontario Intelligencer. D328-3t

INTELLIGENT YOUNG LADY FOR general office work. Must have pleasant telephone voice and nice personality. Excellent chance for advancement. Good working conditions. Apply in confidence, stating age in Box 41, Ontario Intelligencer. D328-3t

WANTED

TO BUY: OFFICE DESK AND small fireproof safe. WO 2-1818. D328-3t

WOMAN TO DO HOUSEWORK while mother works. Sleep in. WO 8-2132. D328-3t

ATTENTION FARMERS: WE WILL be pleased to act as dead or crippled farm animals for sanitary disposal. Immediate service. Phone telephone collect Cowan Bros., Milford, Brighton, WO 8-9075; Bloomfield 653 D328-4t

FARM PASTURE AND HAY FARM with good water supply. Phone describing details to Box 29, Intelligencer. D328-3t

ALL TYPES LIVE POULTRY, HENS, chickens, broilers. Highest prices paid. M. Silber. D328-3t

ALL TYPES OF HOUSES, IN OR near city. We are having many inquiries and must list same. We will appraise free of charge. Eric Hollowell, WO 8-6876 D328-3t

FREEZE AND SPRINGING COWS and big heifers. Ashy Crystal Hotel, Elton Meadow. D328-3t

WE REQUIRE MONEY FOR A sound and immediate business investment. Box 79, Ontario Intelligencer. D328-3t

DEAD STOCK REMOVED

ATTENTION FARMERS! HIGHEST prices paid for dead, old or crippled stock. Service. Phone collect WO 2-2727 Belleville, or 767 Bridge, Brick Peacock. D328-3t

ACCOM. WANTED

ROOM AND BOARD FOR CONvalescing man, vicinity of Belleville and Rossmore. Write to Box 43, Ontario Intelligencer. D326-4t

WANTED MALE OR FEMALE

EXPERIENCED TYPE - STENOGrapher required by Canada Cement Company for general clerical duties. Good working conditions and all employee benefits. References required. Apply Box 29, Ontario Intelligencer. D321-6t

EMPLOYMENT WANTED

POSITION AS HOUSEKEEPER OR practical nurse. Apply Box 42, Ontario Intelligencer. D328-3t

OPPORTUNITIES FOR MEN AND WOMEN

WANT TO MAKE $50. TO $75. weekly? Start your own business with our daily necessities. Wherever you may live there is a big opening for you. Write today for free catalog, no recruit. PAMLEE, Laboratories, Montreal. D323-3t

MEN URGENTLY NEEDED TO MEET demands of Electronics, Television, Radio Operators. No experience necessary to take industry approved home study plan including kit of parts or join day or night classes starting soon. Earn and get $400-$500 plus monthly based on experience. Write for free booklet today or for free at home booklet. No obligation, state education. Radio College of Canada, 66 Bathurst St., Toronto, Ont. 27 years specializing in Electronics. D3-13-7f

PERSONAL

GEEN'S RECOMMEND HOLDEN'S EXPECTORANT their proven preparation affording quick relief for bronchitis and coughs due to colds. Only at Geen's. D3-1m

SALESMEN WANTED

WANTED: RELIABLE MAN AS Dealer in Northumberland County. Experience not necessary. A line producing steady repeat business available where Rawleigh Products have been sold for years. Big profits, product furnished on credit. Write Rawleigh's Dept. L-132-162, Montreal, P.Q. D320-3d

NOTICE TO CREDITORS

IN THE SURROGATE COURT OF THE COUNTY OF HASTINGS

IN THE ESTATE OF HAROLD GEORGE WOOLLEY, late of the City of Belleville, in the County of Hastings, Retired Merchant.

NOTICE IS HEREBY GIVEN that all persons having claims against the Estate of the said Harold George Woolley, late of the City of Belleville, in the County of Hastings, Retired Merchant, who died on or about the 4th day of December, 1955, are required to send particulars of their claims to the undersigned on or before the 15th day of January, 1956 after which date the Executrix will distribute the assets of the said Estate having regard only to the claims of which she then has notice.

DATED this 8th day of December, 1955.

ARNOTT & BATEMAN, Solicitors for the Executrix 37 BELLEVILLE, Ontario. D327-3t

NOTICE

The Annual Meeting of the Rate Payers of S. S. No. 7, Sidney Centre, will be held at the School, Wednesday, December 28th, at 8 p.m. F. EDMONDSON, Treasurer. D321-2t

WANTED - MALE

CLERK REQUIRED FOR LOCAL OIL Company. 18-35 years of age preferred. Permanent job for right person with company's pension plan, annual vacation, etc. Apply Box 72, Ontario Intelligencer. D326-3t

TO LET

4-ROOM, HEATED APARTMENT, George Street. Available January 1st. Unfurnished. Hardwood, and tile floors. WO 2-1257. D328-3t

NEW 3-ROOM BUNGALOW ON Varley Ave. Oil furnace, 4-piece bath. Tile floors, Aluminum doors and windows. Thurlow 36-R-2. D328-4t

2-ROOM HOUSE, HOT AIR HEATing. Apply 321 Bleecker Ave. D328-3t

COMPACT APARTMENT, ON MAIN floor. Living and dining room, modern kitchen, bedroom and oil heating. Suitable for couple. Only $55 per month. Dial WO 8-7194. WO 2-2923 Saunders. D328-3t

NEW STOREY AND A 1/2, 3-bedroom home, kitchen cupboard. Lots of cupboards. Rubber tile and hardwood floors. Deep basement and furnace. Garage. Possession immediately. $80 monthly. WO 8-7783. D328-3t

NEW 4-ROOM, SELF-CONTAINED basement apartment, East Hill. All conveniences. Heat and hydro included. Rent reasonable for quiet business couple. WO 8-5812. D328-3t

ALL TYPES OF HOUSES, IN OR near city. We are having many inquiries and must list same. We will appraise free of charge. Eric Hollowell, WO 8-6876 D328-3t

MODERN, 3-ROOM, HEATED DUplex. Venetian blinds. Newly decorated. WO 2-2923 Saunders. D328-3t

2-BEDROOM APARTMENT, EAST Hill. Heated. Hot duty water. 3-piece bath. Private entrance. WO 8-2323. D328-3t

2-ROOM FURNISHED AND HEATED apartment with every convenience. Newly decorated. WO 2-0632. D328-3t

4-ROOM HEATED UPPER APARTment, 4-piece bath. Modern kitchen cupboards. Hardwood floors. Not possessed, $75 monthly. WO 2-2143 D328-3t

TWO FURNISHED APARTMENTS. Heated. Refrigerator. East Hill. Bachelor suite for two. Also 2-room. WO 8-2656 D328-3t

3-ROOM FURNISHED APARTMENT. Heated. Hot water. 2nd floor. 144 West Hill. Adults. WO 8-8427. D328-3t

HOUSE, EAST OF BELLEVILLE, 2 acres land. Preferably to veteran prospective buyer. Reasonable rent. Available immediately. WO 2-2143. D328-3t

3-ROOM, FURNISHED, SELF-CONtained apartment. Private entrance. Adults only. West Hill. WO 8-2618. D328-3t

3-ROOM APARTMENT, HEATED and partly furnished. Private entrance, bath. Adults. Use of yard. Apply 315 Dundas St. D328-3t

OFFICE SPACE OVER 282 FRONT Street, WO 8-6839. D328-3t

HEATED OFFICES ON FRONT ST. Reasonable rent. Small desk space, office space for rent, almost any type of business. F. E. Huson, Real Estate Management Service. D3-ww-f-1f

OFFICE SPACE, SECOND FLOOR Bank of Nova Scotia Building. WO 8-6-w-f-1f

ROOMS BY DAY OR WEEK. 30 Bridge Street West. D328-3t

3-ROOM UPSTAIRS APARTMENT. Sun porch and garage. 210 Church Street. $65 monthly. Heated. Victoria and Grey Trust Company. WO 2-2427. D328-3t

3-ROOM, FURNISHED, HEATED apartment. 2 working girls or quiet couple. WO 2-0632. D328-3t

HEATED, FOUR-ROOM APARTment. Private bath. Private entrance. Charles Street. Adults only. Phone WO 8-2382 after 5.30 p.m. D320-tf

MODERN, 4 - ROOM, HEATED apartment, with private entrance, including large living room, dining room, 2 bedrooms, modern kitchen, bath, heated by oil furnace. Immediate possession, 24 Queen St. WO 8-2212. D328-3t

MODERN, SELF-CONTAINED, HEATed, front apartment, ground floor, centrally located, on East Hill. Large living room, dining room, 2 bedrooms, kitchen with dining nook, 4-piece bath. Available January 1st. WO 8-5212. D328-3t

NEW, MODERN, 4-ROOM APARTment. Every convenience. Heated. Ready January 1st. Phone WO 8-6712 between 9 a.m. and 5 p.m. Rent $85 monthly. D328-3t

3-ROOM UPSTAIRS APARTMENT. Unheated, private entrance, heavy duty wiring, 3-piece bath, hot water included. Bath, Ontario. See George and Victoria, WO 2-3616, or WO 2-2630. D328-3t

SELF - CONTAINED, HEATED apartment, available January 1st. Large bedroom, living room, dining room, kitchen, 4-piece bath, private bath, Very central. WO 2-4597. D312-tf

MODERN APARTMENT, ALL CONveniences. Immediate possession. Adults only. WO 8-6189. Apply 240 Pinnacle St. D312-tf

3-ROOM, SELF-CONTAINED APARtment. Heated. Private entrance. $65. monthly. WO 2-0468. East Hill.

A HOME AWAY FROM HOME. 4 - Room 1.2/3 Storey Cottage. 2 Rooms 1.2/3 Storey Cottage. D. A. REID. D328-3t

FOUR-ROOM BUNGALOW ON EAST Hill. Two extra rooms in basement. Hot water heat. Rent $80 monthly. Apply Mr. Cooper, Real Estate. WO 8-6612. D316-tf

TWO-ROOM APARTMENT. FURnished or unfurnished. Suitable for couple or two business girls. Heated. Hot water. Private bath and entrance. Ground floor. Separate entrance. Private bath. Phone WO 8-6612, Mr. Cooper, Real Estate. D316-tf

THREE - ROOM BUNGALOW AT Rossmore, on bar shore. Fully insulated. Apply 2nd house past Ben's Drive-in on Picton highway. D316-tf

LOST

LADY'S BLACK HAND BAG, containing small sum of money, vicinity Herchimer and Bridge. Reward. WO 8-2244. D322-1w

FOR SALE

PIKE BICYCLE MOTOR, FITS ANY bicycle. WO 2-2002. D328-3t

3 HEREFORD HEIFERS, 4 HEREford bulls, 7 months old. Campbell-croft 392-R-1. D327-3t

CORY SELLS BEST ALUMINUM doors, windows, awnings, railings made. Special prices. Largest, oldest factory in Canada. Elmsley West Bridge. D318-10t

MIXED HARDWOOD, $18 PER CORD. Stove lengths, Mt. View 13-R-21. D14-3w

SOFT SLAB WOOD, CUT AND DElivered, $19 per cord WO 2-0414. D311-1m

BUDGIES; CANARIES; CAGES; set waterless cookware, new, ideal Christmas gifts, 11 Ritchie Ave. D325-1w

SLABWOOD: SOFT, $10; HARD, $15. Body Sawmill, 181 R-4. Thurlow. N30-1f

TUXEDO, IN EXCELLENT CONDItion. Finest material. Size 38. Dial WO 2-8121. D328-3t

MEN'S SUITS, ENGLISH FLANNEL and serge, in excellent condition. Size 38 and 40. Dial WO 8-7783. D328-3t

AUTOMOTIVE

SEE THE NEW 1956 STUDEBAKER Champion at Wright & Ruby Motor Sales, 11 West Main. D328-3t

'51 AUSTIN SEDAN. IN GOOD condition. One owner car. Approximately 28,000 miles. Priced for quick sale at $495. WO 2-2923 Saunders. D328-3t

LATE MODEL BUICK HEAVY duty mufflers. Regular $15. Our price $7.80. Normal Installation. Canadian Tire. D328-3t

'51 MONCTON SEDAN. RADIO, overdrive, air conditioning. Good condition. $625. Apply 84A Dundas Street. N18-4f

Attention Car Buyers!

'49 MODELS TO NEW CARS ONLY

OUR LOW COST FINANCING AND INSURANCE PLAN WILL HELP YOU MAKE A BETTER DEAL

BEFORE YOU BUY - - -
TALK TO US

W. J. McCORMICK
Insurance — Real Estate
172½ FRONT ST. — WO 2-3237
LIC-ins-b-f-1d

BELLEVILLE'S BEST USED CARS AND TRUCKS
-*-
NO PAYMENT UNTIL FEBRUARY 1st, 1956
-*-
J. B. BOYCE & SONS LIMITED
350 FRONT ST.—FOXBORO RD.
WO 8-3343 — WO 8-7182 — WO 8-3134
D14-ew-tu-tf

NOTICE

Anyone having information as to the present whereabouts of

ROY WEDDEN

formerly of 222 Concord Ave., Toronto, and Belleville, father of Betty Wedden, please communicate with

THE CHILDREN'S AID SOCIETY,
63 Moira Street West, BELLEVILLE D323-3t

NOTICE

The Immunization Clinics regularly held in the City Hall each month are cancelled for the months of December and January. Next clinic December 22nd, 1955, and Thursday, January 26th, 1956.

Regular weekly Clinics will recommence Thursday, January 5th, 1956.

EIGHT KILLED

PINEVILLE, Ky. (AP) — Eight persons, three of them brothers, were killed on a deserted stretch of highway near here Friday when a car and pickup truck collided. Two others were injured critically.

REAL ESTATE FOR SALE

D. J. WHALEN
REAL ESTATE BROKER
BELLEVILLE — KINGSTON

Immediate Possession

CAN BE HAD of this fine fine three-bedroom storey and half Brick home on McDonald Ave. in sporting district. Large living room with fireplace. Very large spacious kitchen. Full cement basement with oil furnace. Large landscaped lot, tree lined. Complete with storm and screens. This is a distinctive looking home. Make an appointment now.

William Street

SOLID BRICK DUPLEX. Each side has 3 bedrooms, living room, large living room, dining room, kitchen, 4-piece bath, hot air furnace, large lot, double garage. If you are looking for a fine investment with good return, this one can't be beat.

West Side

BRAND NEW THREE-BEDROOM BRICK AND STONE BUNGALOW. Living room, dining room, very large kitchen, plenty of cupboards, 4-piece colored bath. Full basement. Oil heating. Lot 75 x 150. Priced for quick sale at $11,900. Terms can be arranged. Low down payment.

Would You

LIKE A FINE BRICK THREE-BEDROOM BUNGALOW with hardwood floors throughout, 4-piece bath, kitchen has a nice living room, spacious kitchen, dining room, tile floors and tile floors. Full basement. Situated on Dufferin Ave. Full price only $11,300.

D. J. WHALEN
Real Estate Broker
403 FRONT ST. — WO 2-1504
LEO BUCKLEY — WO 8-7160
D328-3t

ERIC COOPER
REAL ESTATE BROKER
(ACROSS FROM GRIER MOTEL)
395 DUNDAS STREET EAST
PHONE WO 8-6612

$6,500. — A very comfortable home in the village of Shanley, 15 minutes drive from the City of Belleville. The exterior of this home is finished in brick veneer and trim and has good double garage. Inside, the home has been well planned and is spacious. Living room with Stone fireplace, dining room, kitchen and two bedrooms. A first mortgage at 4½% Low taxes.

REASONABLE PRICE HOUSE IN POINT ANNE. Three bedrooms, dining room, living room and kitchen. Full basement. Hot water heat. This home has an excellent 3-room apartment. This property complete with modern conveniences. Ideal for someone looking for reasonably priced home. Taxes $65 a year.

WE HAVE SEVERAL NEW N.H.A. HOMES constructed by reputable builders ready for occupancy. Priced to show. Phone WO 8-6612.

ERIC COOPER
Real Estate
Evenings —
ART WILKINSON — WO 8-7618
ERIC COOPER — WO 8-7678
"GOOD BUYS NOT ALWAYS SOLD" D328-3t

W. J. McCORMICK
REAL ESTATE

$8,200. Full Price

MODERN BUNGALOW on West Park Drive with living room with wood-size kitchen and dining room, 3 bedrooms, 4-piece bath with tile floors. Full basement. Easy terms may be arranged with owner. Phone to others.

$9,500. Full Price

ATTRACTIVE BUNGALOW located on Cherry Hill. Large living room with open fireplace and hardwood floors, dining room, modern kitchen with lots of cupboards. Interior tastefully decorated. Full basement with oil furnace. Convenient to schools and bus service. Terms available.

$1,500. Down

RANCH-STYLE BUNGALOW on East Hill. Living room with fireplace, large dining room with picture window, 3 good-size bedrooms with lots of closet space, 4-piece bath with tiled walls. Hardwood floors throughout. Oil furnace. Attached garage. Level lot. Possession may be arranged for 3 weeks.

W. J. McCORMICK
Insurance — Real Estate
172½ FRONT ST. — WO 2-3237
— Evenings Call —
LYLE JARVIS — WO 8-2640
JAMES FOX — WO 8-2778

REAL ESTATE FOR SALE

ANNE M. RAYBURN
Broker

$2,500 DOWN

6-ROOM HOUSE. In good condition. Good-size rooms. Attached garage. Close to bus and schools. Will sacrifice for quick sale.

3-BEDROOM BUNGALOW. In good residential area. Large attractive rooms, full basement with oil heating. This bungalow has many extras. Possession immediately. Full price $13,500.

AN OLDER TYPE BRICK home with brush. 6 attractive rooms. Well insulated. Hardwood floors throughout. Modernized kitchen. New oil furnace. Basement. Garage. Make us an offer!

Laura McCormick
Representative
224 FRONT ST. — WO 2-3284
EVENINGS — WO 8-6997

WHO CAN DO IT?

BUILDING SUPPLIES

G. F. ARNART LUMBER CO. LTD. — Lumber, millwork, sash, doors, plywood stab, doors and mull work. Prices, stores. WO 8-5591. A10-tf

LUMBER, SHINGLES, DOORS, sashes, millwork, cement, builders' supplies. Counter, Delivery Satisfied, St. Paul St. WO 8-6432. J30-tf

LUMBER, ROOFING, INSULATION, sidings, wallboards, masonite, plywood, sash, doors, moulding, hardware. J. H. Mott, 370 Front Street, WO 2-2584. J30-tf

CONCRETE

READY MIXED CONCRETE FOR ALL your requirements. McFarland's Ready Mix Concrete Products Company, Foxboro Road. WO 2-3073. "If you mixed it McFarland's it's good." Free estimates. D13-12m

DRESSMAKING

DRESSMAKING AND ALTERATIONS Ladies' suits, coats, dresses and sportswear. Quick and expert service. WO 2-3156. D32-12m

FRESH FISH

FRESH CAUGHT PICKEREL, LAKE whitefish and dressed crosbies. Bay of Quinte Fisheries, WO 2-2148. D10-1m

ICE and FUEL

HARRY SMITH, ICE, COAL, FUEL. Pinnacle St. WO 8-7919. M3-tf

T.V. SALES AND SERVICE

ALL - WAVE AERIALS; AERIAL change-overs; electric rotators. Phone Finkle Electric, WO 2-2866 for prices. D6-1m

CAIRNS TELEVISION SALES, installation and repair. Expert guaranteed work guaranteed. WO 2-2214. A33-tf

SLAUGHTERING

ALL TYPES LIVESTOCK DRESSED or ready for locker. Omar Chisholm, R. R. 3, Belleville. WO 8-6844. D4-1m

TRUCKING

CEMENT GRAVEL, 5 YARDS $7. Under floor gravel, 5 yards $6. Sand, pit run. Max Hay. WO 8-8117. D16-1m

RICH BLACK LOAM, SAND FILL, crushed stone, manure, Cinders, crushed rock, crushed gravel. Phone Mel Barriage. WO 2-2189. G24-1m

LOAM, SOFT FILL, GRAVEL, SAND, crushed stone, manure, cinders, blocking. Hudgins Bros. Phone WO 8-7506. A4-tf

FILE HUGE SUIT

NEW YORK (AP)—Sperry Rand Corp. Tuesday filed a civil antitrust suit against International Business Machine Corporation asking $90,000,000 damages for allegedly monopolizing the tabulating machine business.

SAFETY and EFFICIENCY
WITH
—Lower Power Consumption
WHEN YOU HAVE
—Adequate Wiring
INSTALLED BY EXPERIENCED MEN
● INDUSTRIAL ● COMMERCIAL ● DOMESTIC
PROMPT, EFFICIENT SERVICE — FREE ESTIMATES
FINKLE ELECTRIC
334 PINNACLE ST. DIAL WO 2-2860
Electricians in Belleville Since 1919

Expect Increase In Construction During Next Year

OTTAWA (CP)—Canada's builders next year are expected to "equal and probably exceed" the record $5,000,000,000 of construction in 1955, W. G. Malcom of Winnipeg, president of the Canadian Construction Association, said Tuesday in a year-end review.

In 1955, for the first time, construction topped $5,000,000,000 and completion of dwelling units reached the 125,000 level, Mr. Malcom said in a statement issued by the association's headquarters here.

"The present carryover of work is above average, personal savings and corporate investment funds are at high levels, the backlog of road requirements and other public works is steadily increasing and the general economic outlook of the country indicates continued over-all expansion," he said.

WAGE PRIVATE WAR

SPRINGFIELD, Ohio (AP)—Two radio disk jockeys will broadcast from a local bar next week to dramatize their private war on drunken driving. Mark Hoffman, 28, and Dave Hunter, 25, of station WBLY here, said that beginning today they will stay in the county jail for three days—the minimum sentence given drunken drivers in Ohio courts.

Little Benny's Notebook

Ma finished writing a letter at her desk, saying to pop, William, do you think this letter is diplomatic enough? I'm writing to Sister Whipple, and I hope I've satisfied her that I'm glad she's going to town, while at the same time I indirectly give her to understand that I'm not inviting her over to our place during her 3 days trip, in spite of the rather broad hint in her letter that she might like to spend the time in question, ma said. It sounds like something we'd like to do, pop said, and ma said, I'll read it to you.

Which she did, being, Dear Sister, Just a short note to let you how wonderful it will be to have you for our midst, figuratively speaking. Really, I mean truly, I'm in a quiver counting the days till we are exchanging memories face to face. You surely didn't distort the truth when you wrote that you are sure I will welcome you with same open arms that will greet it I ever get to Hilltop. As you say, as sister members of the Eets Bit-Pie sorority, we will both ever be faithful to our old slogan, Faithful till we die, Eta Bitta Pie. Your

NO PAPER?
CALL
Checker Taxi
WO 8-6464
IF YOUR ONTARIO INTELLIGENCER HAS NOT BEEN DELIVERED BY 6.30 P.M. — 7.00 ON FRIDAYS
Call WO 8-6464 and Checker Taxi will take one to you as soon as possible.
This service applies only within the Belleville City Limits

THE LITTLE WOMAN

"Aren't we lucky I wasn't born a princess? They'd never have let me marry YOU!"

THE LITTLE WOMAN

"Oh, Herbert's the same way about her! Personally, I can't see that she has ANYTHING!"

old security sister, Pawleen Poots. It's a masterpeece of sisterly feeling, but what makes you think she will ever expect to stay with us? pop said, and ma said, There's a postscript, I'll read it to you.

Which she did, being, P.S. When you get to town don't fail to call me up just as soon as you are settled.

Sure enough, that's where the phone call went from a full head of steem, pop said.

And he took it out and mailed it for her, claiming he needed a little air.

For Your Convenience—
STOVE OIL
CAN BE PICKED UP IN SMALL QUANTITIES AT OUR FOLLOWING SERVICE STATIONS
BELLEVILLE EAST
ON FOUR LANE HIGHWAY AT BLINKER LIGHT
DIAL WO 2-4814
9 STATION STREET
DIAL WO 8-7018
OPEN EVENINGS AND SUNDAYS
VIGOR OIL CO. LTD.

1956 CALENDARS
INSURANCE
These are now ready for delivery. They commence with December 1955 which, we are reliably informed, takes the Jinx out of them so you can use them now.
JAMIESON BONE & CO.
Phone Charged to WO 8-6786
BUILDING LOANS.

BUSINESS DIRECTORY

ACCOUNTANTS

T. A. MACHOLD
PUBLIC ACCOUNTANT — AUDITOR
224 Front St. W. (Over Bell Telephone Block)
PHONE WO 2-4621
RESIDENCE, MT. VIEW 46-R-13 S2-tf

KENNETH B. SODEN
PUBLIC ACCOUNTANT — AUDITOR
257 FRONT ST.
BELLEVILLE — WO 2-2040 S7-tf

W. S. STONE
CHARTERED ACCOUNTANT
257 FRONT STREET
(Second Floor, Corner Entrance)
WO 2-2440

GEO. A. WELCH and COMPANY
Chartered Accountants
BELLEVILLE
(Stobie Building)
WO 2-2905 244 Pinnacle St.
Ottawa — Cornwall S3-tf

ANTIQUES

BOUGHT — SOLD
Primitives, Prints, Manuscripts, Golf, Silver, Copper, Pewter, Brass
Glass, China
Antique Weapons
Indian Artifacts
T. G. WRIGHTMEYER
Period Furniture — Orientals
10 Dundas St. W. — Belleville S9-tf

ARTISTS' SUPPLIES

QUINTE
PAINT AND WALLPAPER
BRUSHCRAFT PRE-TESTED OIL BRUSHES CANVAS — EASELS
BURNISS MOLDING POTTERY COLORS
A COMPLETE LINE OF ARTISTS' SUPPLIES
24 MacDONALD AVE. WO 2-8504
(On the Market Square)

ARCHITECT

WATSON and WIEGAND
ARCHITECTS
264 FRONT ST., BELLEVILLE, ONT. S9-tf

AUTOMOTIVE

REPAIR SERVICE
English Car Service
All Makes
Morris and Hillman Sales
LUTTRELL'S GARAGE
232 Front St. WO 2-2604
Dns. 23-4-7-21-27-tf

BUILDERS' SUPPLIES

LUMBER
ROOFING — INSULATION
SIDINGS — WALLBOARDS
MASONITE — PLYWOOD — SASH
DOORS — MOULDING
PAINTS
R. D. MOTT
Lumber and Builders' Supplies
370 FRONT ST. WO 2-5264
S2-tf

CONSULTING ENGINEER

K. FRANK QUICK
(Consulting Engineer)
Design and Supervision of Heating, Plumbing, Ventilating, Air-Conditioning and Lighting
2494 MOIRA ST. E. WO 2-8827
N28-1-2

CONCRETE

McFarland Ready Mix
Concrete Producing Company
Portage Road
Phone 3-3344
Trenton, Ontario (Ask to tell chs.) Piston Inquiries, Too
"IT IT'S MIXED BY McFARLAND'S IT'S GOOD"
FREE ESTIMATES
J9-tf

W. DANFORD and SON
Concrete Work, Driveways, Footings and Foundations
Carpentering & Cabinet Making
Phone WO 8-5622

CARTAGE

For Courteous and Efficient MOVING SERVICE and CARTAGE
WO 8-9717
ST. BRIDGE DELIVERY
Fully Insured M18-1y

CHIROPRACTORS

FREDRICK FORSTER, D.C.
234½ Front St.
Quick & Robertson Bldg.
Office: WO 8-6214 — Res.: WO 8-5051
J3-tf

ROBERT D. KNOX, D.C.
Doctor of Chiropractic
X-RAY
204½ FRONT ST.
(Over Rexall Drug Store)
Office: WO 8-5902 — Res.: WO 8-2262
A17-1m

EAVESTROUGHING

Eavestroughs Installed
Roofing and General Repair
ROBERT BAILEY
POINT ANNE WO 8-5076
J4-1y

FLOOR FINISHING

EARLE DARRAH
Dial "FO 8-6075—36 Bridge St. E.
SANDING MACHINES and FLOOR POLISHERS TO RENT
Expert Sanding and Refinishing
Tile and Marbelcum Floors
FREE ESTIMATES
As Near As Your Phone S15-tf

FLOORS and WALLS

PIDUTTI — FABRI
TILE and TERRAZZO CO.
GLAZED and CERAMIC FLOOR and WALL TILE
TERRAZZO FLOORS — Guaranteed Results in Concrete and Terrazzo
Custom Floor Specialty
PHONE WO 2-5433
OR WO 8-5236

FOOT SPECIALIST

H. W. ROBESON
FOOT AND APPLIANCE SPECIALIST
Arches, weak, swollen ankles, metatarsal, hammer toes and cases affecting therefrom, such as sciatica, rheumatism and kindred troubles.
OFFICE HOURS: 9 to 12 - 1 to 5
Evenings by Appointment
144 FRONT ST. PHONE WO 8-9713
(Opposite Capitol Theatre) J6-tf

HEATING

OIL BURNER
SALES & SERVICE
BELLE-AIR HEATING
97 WALLBRIDGE RD.
Daytime Hours — WO 8-5042
After Hours, Sun. and Holidays WO 8-2867
24 HOUR SERVICE D 25-tfn

HAIR DRESSING

LEEMAN'S HAIRDRESSING
167 GEORGE ST.
OUR SKILLED OPERATORS FIT YOU PERFECTLY
GROOMED LOOK
Phone WO 2-4... for Appointment
S28-tf

INSURANCE

HALL & EARLE
(Norm B. Earle, Sole Owner)
ACCIDENT and SICKNESS (Personal) Insurance. Fire, Automobile and Casualty Insurance
218 ANN ST. — PHONE WO 8-5811
S2-tf

BURROWS & FROST
GENERAL INSURANCE
and INVESTMENT SECURITIES
Preston E. Burrows, Mgr.
249½ FRONT ST. WO 2-3281
S1-tf

MIMEOGRAPHING RUBBER STAMPS

THE JAMES TEXTS LIMITED
Fast, efficient work covering all needs: Reports, Circular Letters, Statements, Cards, Lotters, Circulars, etc. Three day service on most jobs. Rubber Stamps Mimeograph Machines and Supplies.
179 - 183 Front Street
PHONE WO 8-6715 S6-tf

PLATING

BELLEVILLE PLATERS
Specialists in Copper, Nickel, Chrome Plating
Phone WO 8-5183 P. O. Box 143
(Next to Y.M.C.A., Campbell St.)
S4-tf

SLIPCOVERS

SLIPCOVERS
JEANNE JACKSON
Phone Trenton 7019
Custom-Tailored
Slipcovers — Draperies — Bedspreads
MATERIAL AND SUPPLIES
ESTIMATES GIVEN J4-1y

RENTALS

QUINTE
PAINT AND WALLPAPER
TO RENT — ELECTRIC SANDERS
FLOOR SANDERS
FLOOR POLISHERS
PAPERHANGING KIT
ALUMINUM EXTENSION LADDERS
24 MacDONALD AVE. and 60 WO 2-8504
(On the Market Square)

TYPEWRITER REPAIRS

THE JAMES TEXTS LIMITED
Prompt and Efficient Repairs on ALL MAKES OF MACHINES
Rental Service Of Machines for Rent
179 - 183 Front Street
PHONE WO 8-6715 S1-tf

UPHOLSTERING

HOLLANDIA UPHOLSTERING
Mr. Bridge
ALL TYPES OF FURNITURE REBUILT — RECOVERED — REPAIRED
FREE ESTIMATES
36 NORTH FRONT ST. WO 8-7363
D6-1m

ROSSMORE UPHOLSTERY
Phone Mt. View 44-R-12
New and Modern Work
Furniture and Automobile
Free Estimates—Samples Supplied
Air-Foam Rubber a Specialty
HOWARD LOCKWOOD
R. R. 7, BELLEVILLE

VETERINARIAN

DR. KEITH B. HARRISON
VETERINARIAN
Offices 1 Mile South of Roslin On Highway No. 37
PHONE ROSLIN
And at Tweed Feed Mill
PHONE TWEED 5 J18-tf

DR. PAUL FOSTER
VETERINARIAN
Office at:
28 COLLEGE ST. E.
BELLEVILLE
PHONE WO 8-6043 J6-tf

VENETIAN BLINDS

VENETIAN BLIND SERVICE
Blinds Cleaned, Retaped, Recorded and Repaired
BELLEVILLE
DIAL WO 8-8681 J30-1y

RIDING FOR FALL — LITERALLY

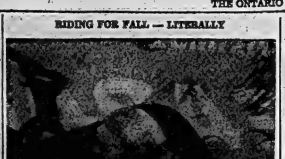

"Anything for a laugh," is the comedians' motto and here is Bob Hope, television and movie star, about to fall to the cold, hard floor — on his noggin. It wasn't in the script, however, that he should fall. British strong girl, Joan Rhodes, who bends horseshoes for exercise, was supposed to hold him on her shoulder, but Mr. Hope slipped over and down. He raised a bump on his head, broke one finger and had to be flown from Iceland, where he was giving a show for servicemen, to London, England, for examination. (Central Press Canadian).

YULETIDE IN NORTHERN CALIFORNIA

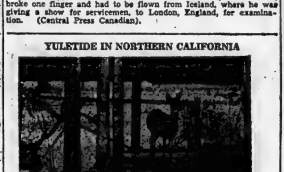

Driven from his wooded haunts by rampaging flood waters of the Russian river, a young frightened deer finds refuge on the front porch of a home in Healdsburg, Calif. Residents of Healdsburg have been evacuated as northern California was swept by floods caused by heaviest rains in 15 years.

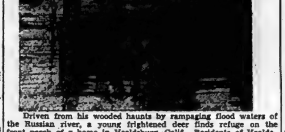

Six young lads using their ingenuity, improvised this raft to propel themselves around town as flood waters swept through San Rafael, Calif. A state of emergency was declared when new rains raised the flood levels. Fifteen are reported dead in the area. (Central Press Canadian).

White's District

WHITE'S DISTRICT — Mr. and Mrs. Bob Martin spent the Christmas holiday with Mr. and Mrs. M. Robb of Montreal.

Mr. and Mrs. James Palmer entertained on Christmas Day her mother, Mrs. Harold Woodley of Belleville.

Mr. and Mrs. Jermyn Palmer are spending the Christmas holiday with their daughter, Mrs. Pennycook and Mr. Pennycook and family of Toronto.

Mr. and Mrs. William Hunter, of Belleville, spent Christmas eve with her sister, Mrs. George Bilham, Mr. Bilham and family.

Mr. and Mrs. Edward Bartlett (Mary) and Jennifer and Paul spent the Christmas holiday with her brother, Mr. James Palmer, Mrs. Palmer and family.

Mrs. Leonard Young was a Thursday caller of Mr. and Mrs. Norman Duetta.

Mr. and Mrs. Everett Bowers of Belleville, were Christmas day guests of his brother, Mr. Donald Bowers and family.

Mr. and Mrs. Donald Sandercock and George spent Christmas day with her parents, Mr. and Mrs. Wesley Cunningham, of Ivan Hall.

Mr. and Mrs. Donald Bowers were Friday visitors of her parents, Mr. and Mrs. John Fair of Belleville.

Mr. and Mrs. Frank Sandercock entertained on Monday for Christmas: Mr. and Mrs. Donald Sandercock and George, and Mrs. Janse Sandercock, also Mr. and Mrs. Clifford Millar and family, of Trenton.

Mrs. Leonard Young spent Christmas Day with her father, Mr. H. M. Brown and family.

Mr. and Mrs. Ernest Curtis and Mr. and Mrs. Robert Pearson and daughter, Linda Deanne were Christmas day guests of Mr. and Mrs. Alva Meyers, of Johnstown.

Mr. Gary Jackson entertained the members of Sayside Centenary Y.P.U. last Monday evening.

Miss Pearl Nicolson spent the Christmas weekend with her mother, Mrs. Everett Nicolson, before returning to her home in North Bay.

Mrs. W. A. Jeffery was a Christmas Day guest of Mr. and Mrs. Cecil Jeffery and Sharon.

Mr. and Mrs. Harvey Hannon, of Toronto, spent the Christmas weekend with her parents, Mr. and Mrs. Clifton Rush.

Mr. and Mrs. Casey Ketcheson entertained on Christmas Day, F.O. Bill Ketcheson, Mrs. Ketcheson, Linda and Jimmie, of Trenton, and Mrs. Verna Waldron.

Mr. and Mrs. Arnold Ketcheson, Barbara and Helen and Mrs. Hilda Ketcheson were Christmas day guests of Mr. and Mrs. Alex Vanhorvoort and family of Johnstown.

Mr. and Mrs. Casey Ketcheson were Christmas Monday guests of his mother, Mrs. Manchester Ketcheson and his sister, Mrs. Bell.

Mr. and Mrs. William Yateman attended the funeral of the late Mr. Wesley Hunt at the Bellville Burial Funeral Home in Friday.

Mr. and Mrs. Walter Jones entertained on Christmas Day, Mr. and Mrs. George Bilham, Sylvia and Larry; also Mr. and Mrs. William Gardiner and Ruth and Mr. and Mrs. Franklin Jones and Deborah of Thurlow.

Mr. and Mrs. William Yateman and Brenda spent Christmas Monday with their daughter, Mrs. Bernard Wadsworth and Mr. Wadsworth, of Belleville.

Mr. and Mrs. Bruce Copeland entertained on Christmas Day, Mr. and Mrs. Joseph Copeland, Darla, Ronald, Dale, and Cathy of Frankford; Mr. and Mrs. William Copeland, Bruce and Brenda, of Bayside; Mr. and Mrs. William McLaughlin and Allah, of Trenton, and Mrs. Florence Copeland of Trenton. Mrs. Copeland also received a telephone message on Christmas day from her sister, Mrs. William McInerney of Toronto.

Miss Louise Rush of Toronto, spent the Christmas holiday with her brother, Mr. Clifton Rush, and family.

Mr. and Mrs. Victor Halsey entertained on Christmas day, Mrs. Everett Nicolson, Miss Pearl Nicolson, North Bay, Mrs. Victor Halsey of Belleville, and Mr. and Mrs. Roy Clarke and Miss Joyce Townsend of Trenton.

Mr. and Mrs. Will Harry of Johnstown and Miss Margaret Harry of Ottawa, were callers of Mr. and Mrs. George Arthur on Christmas night.

Mr. and Mrs. Lorne Mallory entertained on Christmas Day: Mr. and Mrs. Lee Mallory, Donnie, Lorne, Glen, Elaine and Lois and Mr. and Mrs. Ross Anderson and Paul Douglas.

Mr. and Mrs. Don Barry and children and Mr. Albert Jones were Christmas day guests of Mrs. George Barr of Trenton.

Mr. and Mrs. Ronald Stoneburg, Vivian, Lois, Darlene and Ronald, of Bancroft, and Mr. and Mrs. Larry Farrar, of Belleville, were Christmas day guests of Mr. and Mrs. Garnet Jones and Stephen.

Mr. and Mrs. Ted Thrasher, of Wallbridge, were Christmas day guests of her parents, Mr. and Mrs. Floyd Sandercock.

Mr. and Mrs. Floyd Sandercock, Barbara and Betty were last Sunday visitors of her parents, Mr. and Mrs. Burt Thompson, of Picton.

Sgt. Carman Linn, Mrs. Linn, Margot, Carol and Bob of Ottawa, arrived on Friday to spend Christmas with his parents, Mr. and Mrs. William Linn. They will return home on Wednesday.

Mr. and Mrs. Gordon Ackerman entertained on Christmas Day: her mother, Mrs. Ethel Bell, her sister, Mrs. Angus Duffy and Mr. Duffy of Belleville, and her sister, Mrs. A. B. Pearson and Mr. Pearson, of Georgetown.

Mr. and Mrs. Leonard Lawson, of Ottawa, were Tuesday evening visitors of Mr. and Mrs. Gordon Ackerman.

Mr. and Mrs. Lorne Hunt and family were Christmas day guests of Mr. and Mrs. Clive Edwards, of Keene.

Mr. and Mrs. Murney Jeffery and Miss Joan Jeffery, of Aiken's District, were tea guests on Christmas Day of Mr. and Mrs. Clifton Rush.

WILL STEAL ANYTHING

CHICAGO (AP) — Lieut. Frank Pape, head of the Chicago police department's robbery detail, says he has finally come to the conclusion that "people will steal anything." Pape and his men are investigating the theft of 2,650 pounds of feathers from the progressive Feather Co.

HOW TO ENJOY THE WINTER SEASON

When winter sets in and the Christmas season offers a few hours of leisure, some people like to put on skates, skis or snowshoes. Others just curl up with a good book in front of a fire. But no group is more enthusiastic about their cold-weather activities than the bird-watchers of the Audubon society. They stalk their prey and stand for hours just watching or taking photos. A Vancouver, Ont., Wishart Campbell-counted his day an unqualified success when he found this screech owl, whose look of indignation is habitual and not necessarily directed at Mr. Campbell. (Central Press Canadian).

Mr. Tweedy

by Ned Riddle

"Yessir, that's my boy, Tweedy. He's rounding third base now."

Mr. Tweedy

by Ned Riddle

"Wow! That's quite a horn you have there, Billy."

Cyrus Eaton To Outline Plans For Iron Project

LAC BEAUPORT, Que. (CP)—Canadian-born steel magnate Cyrus S. Eaton plans to outline to the Quebec government plans for the development of iron-ore mines in the vast wastes of northern Ungava between Hudson Strait and Ungava bay.

The United States industrialist, president of Cleveland Cliffs Iron Ore of Cleveland, Ohio, announced the project Tuesday during a press conference in this ski resort town, 15 miles north of Quebec City.

The occasion was his 72nd birthday, the fifth he has spent in the Laurentian mountains with some of his grandchildren.

Mr. Eaton said International Iron Ores Limited and Atlantic Iron Ore Limited, two companies which he controls, will be ready to place an operations program before Premier Duplessis of Quebec in about "two or three months."

No details of the projected development were given by Mr. Eaton.

GOLD LICENCES

International Iron holds a special mineral exploration licence for 600 square miles of territory south of Diana bay, about 25 miles north of Payne bay. Atlantic holds an exploration licence for 160 square miles west of Ungava bay in the region of Hopes Advance bay and Ford lake.

The Quebec mines department has reported findings of extensive iron-ore deposits in the two areas.

The project is the most recent venture of the philosopher-business man who mixes them with active interests in the breeding of shorthorns, botany, theology and economics.

Last summer Mr. Eaton was host at his farm estate at Pugwash, N.S., to groups of visiting intellectuals. Next year he plans to invite scholars from many nations, including China, Russia and India.

Mr. Eaton said Tuesday Canada's industrial expansion will go on for another 10 years as it will in the United States.

NEW HEARING for the **NEW YEAR**
and many years to come

A tiny, light, full-powered hearing aid—$50 complete!

Hard of hearing? Start the new year right . . . with the priceless benefits of better hearing! Begin to live again . . . with new zest, poise, and confidence! Enjoy a life of fewer doubts and suspicions . . . of broader friendships and opportunities! Zenith now brings all this within easy reach, with the Zenith "50-X" Hearing Aid at only $50!

Four Transistors! Not two, or three, but *four!* Zenith's finest quality, yet sells for less than one-fourth the price of many other makes!

- Operates for about 10¢ a week on a single miniature battery.
- *10-Day Money-Back Guarantee!* If you are not completely satisfied . . . if you do not find the "50-X" actually exceeds the performance of competitive makes at under $200 or more, return for full refund!
- Complete for $50 with air-conduction earphone, cord, standard model. Two-Year Warranty and Five-Year Service Plan.
- The complete Zenith line—including the "50-X" and four other great new air-conduction models—offers a total of *864 separate power-tone response modifications.* Get the one best-suited for your need

See your Zenith Hearing Aid Dealer today. His name is listed in your classified telephone directory. Or write to Zenith Radio Corporation of Canada, Ltd., Dept. KTMS, 1165 Tecumseh Road, East, Windsor, Ontario, for details, local dealer list.

ZENITH
HEARING AIDS
By the Makers of World-Famous Zenith TV and Radio Sets

ZENITH HEARING AIDS ARE SOLD AT

HITCHON RADIO
4 Bridge St. E. WO 8-8112

CLASSIFIED RATES

MINIMUM CHARGE 60c FOR ONE INSERTION
(Not Over 36 Words)
TWO CONSECUTIVE INSERTIONS $1.00
THREE CONSECUTIVE INSERTIONS $1.20
EACH ADDITIONAL WORD OVER 20 WORDS WILL COST 2c PER INSERTION IN SECOND CONSECUTIVE INSERTION THEREAFTER

PLEASE NOTE
ALL CLASSIFIED ADS ARE PAYABLE THE FIRST DAY OF PUBLICATION
Otherwise Rate and a Half will be charged

(ADVT.)

Can Eat Meals Without Fear of Gas, Sour, Acidity

This woman tells of good results after only 7 days!

4Syntona. "Never had anything to help me so much"

When stomach is upset and food fails to digest properly, but fermenta causing gas, indigestion, burning pain and sour acid rising, do like thousands of others and try Syntona Herbal Compound. Syntona not only gives quick relief, but also helps tone and strengthen system and acts as a general system tonic.

Tells Her Experience

Mrs. O. McCullough, William Street, London, Ontario, said in a recent report:

"I had been bothered with upset stomach, gas and sour acid that many times made me miserable.

"Recently my attention was attracted to Syntona. I thought I'd use it and see if anything to give so much relief. Almost from the first few doses my food began to digest better, food stopped sour-ing, gas, bloated feeling, heartburn and other symptoms cleared up and now I enjoy my meals more than ever.

"Syntona also relieved aches and pains in my back and joints, and I feel and sleep much better at night."

Syntona is sold and recommended in Belleville by Delan the Druggist.

EATON'S After-Christmas CLEARANCE

Countersoiled Items! Seconds!
Ends of Lines! Broken Sizes!
Greatly Reduced to Clear

For Intermediate Boys'

Wool Check Storm Coats

Wool check zipper front storm coats with woven quilted lining and fur trimmed collar. Waist is fitted with link belt and shirred sides, coat has two slash pockets. Sizes to fit Intermediate boys only: Assorted check pattern. Regularly 9.95

EATON After Christmas Clearance price each, ... 7.95

Boys' Reg. 12.95 and 14.95

Corvette Coats

Heavy wool melton corvette coats for boys with attached hood and wooden toggle fasteners. Warmly lined with quilted lining covered with insulated million backed rayon satin. Broken size range only.

EATON After Christmas Clearance each, ... 10.95

Clearance Misses' and Children's

Insulated Overshoes

Smartly styled in wrap around style with loop fastening on the side. Lined throughout with new insulair lining for comfort and warmth. Can be easily cleaned with a wipe of the cloth. Durably made in colours of red or brown. Sizes 6 to 12.

EATON After Christmas Clearance price, pair, ... 2.69

Sizes 13 to 3 price pair ..... EATON After Christmas Clearance, price, pair, ... 2.89

Clearance of Women's

Style Pumps

Attractively styled pumps with dressy Cuban or high heels. Soft leather uppers with flexible soles. Plain and cutout patterns in suede and smooth leather. Sizes 5 to 9 in medium width in the group.

EATON After Christmas Price pair, ... 3.89

Reduced to Clear, Printed

Rayon Tablecloths

Useful dinette, size about 52" x 68", in an attractive Fruit and Wrought Iron design, assorted coloured borders on white rayon.

Reg. 4.98

EATON After Christmas Clearance price, each 3.69

Reduced to Clear

Linen Tablecloths

Luncheon size about 50" x 50" in all linen (crashtype) with colour borders of red, goldstone, green or blue on ivory tone linen background.

Reg. 1.98

EATON After Christmas Clearance Special price each, ... 1.49

Clearance! ½ Off!

Towel Sets

Small boxed towel sets reduced to clear. Bright, striped bath towel and face cloth. Attractively boxed for gift giving. Reg. 1.00.

EATON After Christmas Special price set ..... .50

Reduced to Clear

Rayon Metallic Faille

45" wide "stipple" flecked pattern on firm weighty rayon for afternoon and evening frocks. Just the fabric for the better party dress you will be looking for. Dark tones of blue, black, peacock with goldtone and silver flecks. Reg. 1.98.

EATON After Christmas Clearance price yard 1.49

Clearance — One Third Off!

Party Crackers

Save over thirty percent on these all year party crackers . . . The children love them and they're almost a must for children's parties and grown ups too . . . All crackers contain the snap, and amusing verse, a party hat and novelty gift . . . Brightly coloured red, green, blue, white and boxed by the dozen.

EATON After Christmas Clearance price from ..... .32 to .99

Lightweight Ironing Tables

Fold Easily For Storage!

EATON After Christmas Clearance Special price each

5.99

Standard height, lightweight ironing tables, stand sturdily on rubber-tipped Y-shaped legs of tubular steel . . . folds easily for compact storage. Ventilated all steel surface allows cooler ironing. Approximately 14½" x 54". Baked white enamel finish with blue legs.

Firmly Bound — 4-String

Corn Brooms

Good quality corn fibre in 4-string style with hardwood handle. Buy now at this low sale price.

EATON After Christmas Clearance price each ..... .99

Girls' Cotton and Rayon

Jumpers

Cotton and rayon jumpers with one front pocket, contrasting button trim, contrasting leatherette trim. Colours of charcoal grey or grey only. Sizes 7 to 12 in the group.

EATON After Christmas Clearance price each .. 1.58

Girls'

Nylon Jackets

Nylon jacket with front zipper closing, three pockets and pointed style collar. Pearl trim on collar and one pocket. Colours of navy and red. Sizes 7 to 12 in the group.

EATON After Christmas Clearance price each .. 8.75

Clearance — Half Price!

Christmas Cards

Our complete stock of personal and boxed Christmas cards must be cleared. Buy now for next Christmas and save yourself the worry and cost in 1956 . . . Over one thousand personal cards to choose from including mother, father, sister, brother, grandma, grandpa, etc., etc. . . . Novelty boxed cards, Religious themes and children assortments are included in the boxed sets.

EATON What a breathless moment After Christmas, a Box .. .02 to 1.00

Children's All Wool

Pullover Sweaters

Reg. 2.98

Pullover sweater with assorted coloured stripes, knitted ribbed cuffs and buttoned shoulder. Assorted red, navy, grey or beige. Sizes 2, 4 and 6.

EATON After Christmas Clearance price each .. 2.59

Cotton — Reg. 8.00

Brocaded Girdles

Brocaded girdle with side hook fastening. Average and full hip style. Size 27 to 33.

EATON After Christmas Clearance Special price each, ... 5.95

Moffat Super 30" Range

The features you want — built in lamp . . . Supermatic clock, handy minute minder and Synchromatic oven heart control. Moffat Con-rad elements, super king size oven and large utility drawer . . . all in 30" space.

EATON After Christmas Clearance price each, ... 279.95

English Earthenware

Teapots

Teapots with a fine glaze finish in colour combinations of brown with a salmon band, brown with a green and cream band or rich black colour.

4-cup size, special price, each, ... .85

6-cup size special price, each, ... .95

8-cup size special price, each, ... 1.15

Clearance — One-Third Off!

Cottage Sweets

Every year at this time EATON'S clear their complete stock of Christmas candies . . . This is our biggest clearance yet . . . Lovely delicious Cottage Sweets made in EATON'S own candy factory. Tasty and fresh, they make an ideal hostess gift or "thank you" gift. The children love them, grown-ups simply drool and the old folks can't resist them . . . tasty tempting Cottage Sweets at One Third Off. Regular 58c to 2.25.

EATON After Christmas Clearance, from ..... .38 to 1.50

3-Piece Bathroom Sets

Long wearing! Smart looking! EATON Guaranteed!

If you're modernizing your home then this quality bathroom set is made for you. Set includes Vitreous china Lavatory with Faucets; Water closet and seat; Enamelled Steel Bath with Tub filler and Shower; Drain and Overflow.

EATON After Christmas Clearance price set 164.95

Composition Rubber

Auto Mats

Black corrugated style, about 16" x 18", to fit all cars.

EATON After Christmas Clearance price each ..... .59

"Airease" Latex-Foam

Pillows

Shape-retaining, moulded core of latex-foam rubber, for restful sleep. White cotton cover. About 15" x 23".

EATON After Christmas Clearance from 3.19

Ample Space for Work and Storage

54" Sink Cabinets

Attractively styled for practical everyday use. . . you'll value the generous cupboard space . . . 3 doors; plus 2 drawers for cutlery, etc. . . . of strong wood construction with hard-wearing Arborite top . . . durable stainless steel sink 18" x 20", chromium-plated swing spout faucet . . . 54" wide x 12" deep and 36" high.

EATON After Christmas Clearance price each 99.95

Spacemaster Super Deluxe

Moffat Range

Moffat range — complete with Moffat giant roaster, fully automatic colourmatic 7-colour top elements control with 7-heat elements. Fully illuminated king size oven and full size warming oven drawer. New in line minute minder . . . new syncronchine with starlite. Dials are big style and performance features.

EATON After Christmas Clearance price each, ... 279.95

Floor Covering Remnants

Printed and inlaid in the lot, mostly 2 yards wide and from 1 yard to 5 yards long. Suitable for bathroom, small kitchen or bedrooms.

EATON After Christmas Clearance from .75 to 15.00

Hostess Chairs

Wool frieze covers, sturdy construction, spring-filled seats and padded button back. Blonde finish legs. Colours of green, blue, wine and chartreuse.

EATON After Christmas Clearance price each 19.98

Smaller Size With Cotton Repp and Frieze Covers EATON After Christmas Clearance price each 12.95

T. EATON Co LIMITED BRANCH STORES

Dial WO 2-4561

THE WEATHER
Friday—Sunny and cold.
Low 30, High 52.

The Ontario Intelligencer

TEMPERATURES

	Max.	Min.
Today	33	20
One Year Ago	31	18
No Snowfall—0.01 Inch.		

★★ Authorized as Second Class Mail Post Office Department - Ottawa

BELLEVILLE, ONTARIO, THURSDAY, DECEMBER 29, 1955

5c Per Copy, 25c Per Week

Traffic Paralyzed By Freezing Rain In Toronto Area

Madoc Woman Is Injured In Grimsby Bus Accident

Prairie States Facing Threat Of Dust Storms

WASHINGTON (AP)—The threat of new dust storms hangs over wide areas of the Great Plains, the United States agriculture department reported today.

Reports from the field as of Dec. 1 indicated that dry soils and below normal rain and snowfall have left about 20,000,000 acres of land in 10 plains states in a condition to suffer wind damage.

This acreage, however, is about 4,000,000 less than that in a similar condition a year ago. Severe dust storms last winter and spring caused heavy crop losses and soil erosion, just as they have done periodically for many years.

While land in 10 states is affected, the department said about 15 per cent of that is in condition to be damaged by storms is in Kansas, Texas and Colorado.

Radar Car Will Operate Again On QE Way

TORONTO (CP) — A radar-equipped patrol car will be operated on the Queen Elizabeth way again Friday, provincial police said today.

They said the radar car was shifted from the Queen Elizabeth way to Highway 401 a week ago because of the large number of speeding cars reported there.

Since the move, vehicles on the Queen Elizabeth have been increasing their speed, police said.

Found Lying On Lake Simcoe

ORILLIA (CP)—An elderly man was taken to hospital early today in critical condition after being found lying on the ice of Lake Simcoe half a mile from shore.

Police identified him as James Benton, between 80 and 90 years of age. They said he had developed on the ice and had lain there for several hours. He was suffering badly from exposure, doctors said.

Mr. Benton was unable to tell police how he made his way so far out from shore.

The old man, who lives alone, may have set out for a stroll and become confused about his direction, police said.

Quebec Woman Burned to Death

LENNOXVILLE, Que. (CP) — Mrs. Homer Burroughs was burned to death today in a fire which destroyed a frame home in this eastern Quebec community. Her husband managed to escape.

Today's Chuckle

Two men met on the street and one asked the other how he was.

"I thought you had quit smoking," the friend said.

"I'm just the first stage," said the man. "I've quit buying."

THE WEATHER

TORONTO, (CP) — Synopsis: Colder air in advance of an arctic cold front will move across Ontario today and should cover the entire province by tonight. Two-to six-inch snowfalls have occurred throughout northern Ontario in advance of the cold wave while southern Ontario has had occasional rain or freezing rain.

Temperatures will fall sharply tonight and there will be some light snow mostly to the southeast of Lake Huron and Georgian Bay, when the persons, in a comfortable

TORONTO (CP)—Freezing rain, falling on roads from Lake Simcoe to the Niagara peninsula, today paralyzed traffic, caused a rash of collisions and promised to prevent up on roads tonight.

Police advised motorists to drive below 20 miles an hour, while the department of highways suggested motorists stay off roads if at all further notice.

Twenty-five passengers and the driver of a Toronto-bound Gray Coach Lines bus escaped injury when the bus skidded and rolled on its side two miles east of Grimsby on Highway 8.

Driver William Foisyk kicked out the windshield so that passengers could escape.

One passenger, Mrs. W. Love, of Madoc, who complained of a sore back after being thrown against a seat, was admitted to hospital in Grimsby for observation.

"We're ashamed of the men on today," one of the seven passengers, Mrs. B. Higgin of Bayswater Ont., declared. "We were screaming worse than the women and became panicky and tried to get out first."

A man and a woman, not yet identified, were severely injured when their car collided with a bread truck and skidded, breaking off five guard rails, on Highway 2 near Stoney Creek.

Hundreds were late for work in Hamilton and Toronto as ice coated all rush hour routes.

ATTACK ON HEART DISEASE WAGED BY FOUNDATION

17 Research Projects Will Be Backed

TORONTO (CP) — Ontario doctors and research men are waging their latest drive in a campaign against heart disease.

The recently - formed Ontario Heart Foundation, embracing both medical men and laymen, announced Wednesday that it has launched a province-wide attack on the problems of the heart and blood vessels.

Drawing on two grants of $100,000 each from federal and provincial governments, it will start 17 research projects with nearly $50,000.

They provide for diagnosis, treatment by drugs and diet, surgery and other therapy. They are under way at the Toronto General, Sick Children, Toronto General, St. Michael's and Western Hospitals in Toronto; the University of Toronto; Queen's University at Kingston; General Hospital, Kingston; the University of Western Ontario and Victoria Hospital, London, Ont.; and the University of Ottawa and Ottawa Civic Hospital.

EDUCATIONAL PROGRAM

The foundation also is operating a public education program for doctors. Under this plan specialist teams visit Ontario centres where they conduct clinics for physicians, patients and discuss treatment with family physicians. Also, the latest developments in heart treatment are also discussed.

Two such meetings have been held in North Bay and Cobourg and nine more have been arranged for the next two months.

The program, it is reported, follows about five years of study by a group of specialists and laymen. The last two years were devoted to discussions among doctors, universities and government health officials.

The foundation is headed by a board of directors comprising five specialists and five laymen. The medical expert is Dr. Farquharson, Dr. John Hepburn, Dr. John Parkinson, Dr. Milton Gregg and Dr. F. S. Brien of London, Ont.; and laymen: Douglas W. Ridout, K.C., Mitchell Hepburn, Doherty, Harry H. Wilson and J. M. Pigott, Toronto. Mr. Lash-bridge is chairman of the board. Prof. Farquharson, chairman of the medical committee.

C. L. Burton, chairman of the board of Canadian Steel Corporation has set up a fund with a block of stores shares, proceeds going to the foundation for action. It is speculated, indicates the growing concern of business and industrial leaders in the toll taken annually of executives by heart disease.

Oshawa Man Missing

OSHAWA (CP)—Richard Henry Cornelius, 44, missing since Friday, may have met foul loss of memory, police said today.

His disappearance was reported by his wife after he failed to keep dinner at the home of his sister, Mrs. C. Adams.

Other Dionne Children Support Father in Censure of Quints

TORONTO (CP) — Toronto's two afternoon newspapers today produced differing reports on whether the four surviving Dionne quintuplets plan a New Year's trip home to heal a family rift.

The Telegram's headline reads: "Two quints going home to heal rift."

The Star's: " 'Would be giving in to father' no home trip New Year—quints."

Meanwhile, three brothers of the quints, two in Toronto and one in St. Hubert, Que., supported their father in his censure of the four sisters earlier this week.

Victor Dionne, 19, an electronics student here, said he is "sick of the whole business." He agreed with his father that "intruders" are responsible for internal trouble in the family.

"We don't want their (the quints') money, we want the family to be together. These people that are interfering are . . . a very powerful.

"When I was at college I used to bring my friends home for parties. The quints used to sit and laugh and make fun of them and then run up to their rooms," Victor said.

"Why they act as if they are queens or something."

Daniel Dionne, 23 - year - old checking clerk in Toronto, said his father has become sick because of the quints' attitude.

Married and with two children, his family lives in a two-room flat and shares a bathroom with three other families. Asked how much financial help he receives from his sisters, Daniel lifted his shoulders: "You can see for yourself. What do you think?"

In St. Hubert Olivo Dionne Jr., 19, enlisted in the RCAF, said his parents have a right to be upset because the quints did not phone home Christmas Day.

"I called . . . so did all the others who were not at home.

The quints should have done like us and have kids."

He said the sisters' money "may have made a difference" in the way they feel about the rest of the family.

"But I don't really know. I'm just guessing. Dad knows though."

End War When British Leave - Declares Malaya's Red Chief

By OLEN CLEMENTS

BALING, Malaya (AP) — Communist chief Chin Peng slashed back into the jungle today, breaking off talks on amnesty for his forces to end Malaya's 7½ years of guerrilla war.

He also broke out, the 36-year-old rebel leader offered to end the fighting—which has cost 10,000 lives—when an "elected" Malayan government takes complete control of its military forces from British authorities, now waging much of the fight.

Britain has promised independence or Commonwealth membership—similar to that of the Federation of Malaya, now a protectorate—within an elected legislature next year which the British high commissioner has veto power. The island-crown colony of Singapore also has been given the same promise.

Prince Abdul Rahman, chief minister of the federation who led the negotiations with Chin, will go to London Jan. 1 to begin talks with the government on Malayan independence. The first order of business will be to give him a strong ruling point.

Chin rejected point blank a government demand for unconditional surrender of his 2,500 jungle soldiers, most of them Chinese. He declared adamantly as he left the English schoolhouse where the two-day talk had been held:

"We will never accept surrender terms. We will continue to struggle to the last man."

He indicated, however, that he might get in touch with Malayan officials again. Prince Abdul later said he was willing to see Chin again any time, any place.

Prince Abdul has been urging amnesty after last September although much of the fighting—the federation's first popularly elected government—the government said would investigate persons giving themselves up to determine whether they were active in or aiding all Communist activity and to seek rehabilitation of loyal members of other political groups.

Abdul Rahman told Chin Wednesday that many of his Red soldiers would have to serve a jail term and would have to join an existing Malayan political party—the Communists are banned—after release.

Chin refused any suggestion of investigation of his followers, asserting that it implied surrender. He said he was under orders from the Communist central committee not to surrender under any circumstances.

Party May Be Re-united by By-Election

VANCOUVER (CP) — British Columbia's strife-torn Progressive Conservative party may be reunited by the Vancouver Centre by-election.

Maj.-Gen. George Pearkes, VC, federal member for Esquimalt-Saanich, has endorsed Douglas Jung as provincial Progressive Conservative candidate in the Jan. 19 by-election.

Gen. Pearkes is a leader of a party "splinter group"—which staged a 1954 convention without when the executive endorsed a wave of confidence in provincial leader George Drew.

Mr. Jung was nominated by a group attached to the B.C. Progressive Conservative Association led by provincial leader Deane Finlayson.

Gen. Pearkes helped organize the rival B.C. Progressive Conservative Federal Council. Both groups have been at odds throughout 1955.

Says Tension Divides Montreal's Policemen

MONTREAL (CP) — A former chairman of the city executive committee today charged that Montreal's 2,200-man police force is divided by "fear, jealousies and tension."

Notary Jean - Marie Savignac, city councillor and twice head of the ruling committee, called in a statement for formation of a police commission.

He said such a commission would separate the bad from the good in the force. It would protect the force against "all influences" and reassure officers that they could accomplish their jobs without "fear of reprisals."

Bloody-Handed Janitor Admits Slaying Girl, 13

SAN FRANCISCO (AP) — A young girl was slain Wednesday in San Francisco's second butcher-knife killing in a week-end.

Within minutes after her body was found in Lake Merced, Lake, 37, and her daughter, Mary Ellen, 11. They were badly cut, but their screams brought the attacker away.

Helder said Reese gave no reason for killing the Simpson girl. The officer quoted the man as saying: "It was the wine I guess. Drinking wine makes you crazy."

HEAVY ARTILLERY WHEELED INTO LINE FOR BATTLE

Top Union and GM Men to Meet Soon

TORONTO (CP) — Heavy artillery is being wheeled into line for the contract battle between General Motors of Canada and the United Auto Workers (CIO-CCL).

A strike of 17,000 workers at five GM plants is in its 102nd day.

Leonard Woodcock, director of the UAW's GM department, announced Wednesday a top negotiator from the international union will join the strategists here to counter senior company representatives from Detroit.

This, he said, does not mean the union is dissatisfied with the work of Canadian strike leaders, including Canadian director George Burton told a meeting of union members, but only minor progress has been made in contract negotiations which resume Jan. 3 after a Christmas and New Year's adjournment.

Meanwhile, another new figure entered the scene. Dr. J.H. Murchmor, secretary of the United Church of Canada's board of evangelism and social service, said Canada is being made a battleground for major strikes by big U.S. corporations and U.S. unions.

"The practice of making Canada the battleground for long, costly and near civil war industrial disputes is one that must end if corporations and organized labor giants in the United States expect to survive," he said.

Burt said Dr. Mutchmor was "another misinformed man of the cloth," who apparently had not discussed the strike issues with either union or company.

WAGE EQUALITY

The Canadian union leader, commenting on strike progress said:

"Their (GM) dealers are hollering now about no cars. We're quite sure GM wouldn't sacrifice their dealer organization in Canada for the little amount we're asking."

The union seeks thrifty wages for its 7,000 Canadian coachbuilders, such as Chrysler of Canada, and then a little extra.

Mr. Burt said:

"We'll examine the highest rates in the industry and then say this is the company ought to pay them." Then when they bring their rates up to the top rates in the industry, they should step ahead a little."

GM has offered $385 an hour to be divided among workers to remove wage inequalities. The union said Mr. Burt, wants at least another $430.

The latest company offer would raise wages for workers to an average $1.87 an hour, the union leader said. That compared with $1.66 an hour for the same work at Chrysler and $1.62 at Ford.

The union has demanded a 15-cent-an-hour general increase, company-paid medical and hospital insurance and a cost-of-living pension improvements. The company has offered a 15-cent-an-hour increase, said to be equivalent to one-half the cost of health insurance and some other benefits.

"GM knows the UAW well enough to know we're not going to collapse and capitulate and that it has to substantially improve its offer to settle this dispute," Mr. Woodcock said.

REACH PLANNED STRENGTH

OTTAWA (CP)—The RCAF during 1955 reached its planned squadron strength of 47 with completion of the buildup of home CF-100 jet fighter squadrons to nine, the air force said in a year-end review issued Wednesday.

Govt. Predicts Tax Cuts For Next Two Years

Gross National Product Now at All-Time High

OTTAWA (CP)—Tax cuts are likely in store for Canadians as the nation's economy booms.

Federal informants Wednesday predicted small tax cuts in 1956 and bigger ones in 1957 as Canada's gross national product—value of all goods and services produced—rose to an all-time high of $26,400,000,000 this year.

Some studies here predict another big rise in 1956—perhaps not as big as this year's $2,400,000,000 jump—but possibly large enough to boost the gross national product to between $27,000,000,000 and $28,000,000,000.

Rising national wealth means more potential tax revenue for the government, though an increase in federal revenue usually lags behind business expansion, officials said.

HAVE CHOICE

Corporations have the choice of paying on their previous year or current operations. Many now are paying on their 1954 business as profits were lower. They will have to pay their taxes on this year's operations in 1956.

With Canada's population steadily rising, federal authorities say heavier government outlays will be needed next year for defence advances, old age pensions, health services and other expenditures.

The central government also will make higher payments to the provinces under the federal-provincial tax rental agreements which call for higher payments as revenue and population increase.

But officials say there likely will be room for some tax cuts in 1956-57, though the government might not make any major reductions fearing they could encourage inflation.

ECONOMIC EXPANSION

Trade Minister Howe said in his year-end review issued Tuesday that Canada can foresee a long stretch of economic expansion if Canadians use restraint and guard against speculative excesses.

Some federal officials say many Canadians have been saving and homers have been buying too much too fast, thereby creating shortages of some goods.

Too sharp an increase in purchasing power in the hands of consumers might possibly encourage a rise in demand for scarce goods. Officials say this would boost prices and bring on inflation.

Nevertheless, there may be some tax reductions next year, informants said, possibly in commodity excise taxes and perhaps a slight reduction in personal income taxes.

Israel and Egypt Both Blamed For Truce Talk Delay

JERUSALEM (AP) — Blaming both Israel and Egypt for the delay, the United Nations Palestine truce group has indicated that progress may be made soon on Secretary - General Dag Hammarskjold's frontier peace proposals.

In a communique issued from its headquarters here, the truce group said negotiations are still open and further discussions will be held soon on Hammarskjold's plan for establishing peace in the El Auja-Nizana demilitarized area between Israel and Egypt.

The communique replied to an Israeli statement charging that Egypt had reacted negatively to the proposals. The UN group said:

"The government of Egypt has not yet formulated its final position on the secretary-general's proposals, and therefore the negotiations still to be open."

U.S. Astonished At Direct Attack On President

WASHINGTON (AP) — United States officials were astonished at Nikita Khrushchev's direct attack today on President Eisenhower. They thought this action by the Soviet leader may mean the development of a still tougher line against speculative excesses.

Experts here found it significant that Khrushchev chose a moderate reason for the personal attack was a rather routine Christmas message in which Eisenhower spoke of prayers for freedom in Eastern Europe.

Khrushchev's attack on the president indicates the Kremlin is extremely sensitive one for the Soviet. This in turn suggests they may in fact be confronted with greater problems of maintaining Communist unity there than the West knows about it detail.

Khrushchev Says Russia Can Boost Power of H-Bomb

MOSCOW (AP) — Nikita S. Khrushchev declared in a speech today that the recently exploded 50 vivit hydrogen bomb "can be controlled increased" by scientists.

The Soviet Communist party boss reported the statement he made in India after the test explosion that the new Russian weapon "was equivalent to many million tons of ordinary explosives."

Khrushchev's H-bomb warning came during a speech at a Peoples Palace Bulgaria made to a joint session of the Supreme Soviet (parliament) and other high officials in India, Burma and Afghanistan. The speeches hailed British attacks on "Western colonialism."

DISSOLVING COMPANIES

MONTREAL (CP) — Canadian Pacific Railway Company in a supplementary statement said it is taking steps to dissolve some of its wholly-owned subsidiary railway companies in order to simplify the CPR's corporate organization. There are 13 lines concerned and were originally set up through legislation in B.C. and Ontario.

Texas Girl, 12, 'Lost' for Six Days Finally 'Found' in Juvenile Home

DALLAS, Tex. (AP)—A pretty, 12-year-old girl, who cried to use the telephone and call her parents, was held in juvenile homes here for six days—including Christmas Day—before anyone knew of her plight.

Authorities revealed Wednesday that police couldn't find the Pecos girl's name and home with her, nine sheriff's deputies were, unable to locate her, and the people who knew where she was couldn't find her parents.

Then the Dallas county juvenile department shut down for the Christmas holidays for 2½ days. Apparently there was no official responsible for any time to get in touch with her parents.

Her mother said the girl could have reached relatives if allowed to use the telephone. No authorities could locate the girl's name or that of her parents, which is customary in Texas juvenile cases. Juvenile officers agreed on the facts of the situation.

The girl was taken from a city detective, who once searched records but failed to find the child's card. The case kept nagging his mind. He looked through the records again, found the name, and a few telephone calls later had located the junior high school student.

The story began last Wednesday middle-income bracket, quarreled. The father went to the home of relatives for the night. The mother, after seeing the last daughter was in bed, went driving to think about her problems.

"The girl awoke, found the house empty, became frightened, and began walking to a friend's house. Police picked her up at 2:45 a.m., tried to locate her parents, but couldn't. Officers overlooked the record the next day when the parents began searching.

The girl had been sent to a foster home because of the hour. She was transferred later to Juvenile Detention, a maximum security girls.

Mrs. Ruth Steinfeldt, intake supervisor at the county juvenile home, said she tried repeatedly to call the girl's home on Saturday afternoon, when the juvenile department was closed for the holiday until Tuesday.

Mrs. Lorraine Becker, manager of Juvenile Home, said she didn't cried because she wasn't allowed to use a telephone herself. Mrs. Becker asked Mrs. Steinfeldt to press her search for the parents.

After the reunion, the child's mother said she was out of her home frequently while searching for her child, and even changed her base of operations to her mother's house.

Oil Warehouse Blaze Threatens B.C. Town

LYTTON, B. C. (CP)—A faulty hose line and a spark from a pump are blamed for a fire here that which destroyed an Imperial Oil warehouse and threatened this Fraser canyon town of 1,200 with disaster.

No one was injured. No damage estimate was available.

The warehouse was part of a bulk distribution centre serving gas stations along the canyon road. It stood next to huge storage tanks containing nearly 63,000 gallons of highest gasoline, diesel and heating fuels.

High Cost of Entertainment Keeping Canadians Home on New Year's Eve

By THE CANADIAN PRESS

There's no place like home to let your hair down, and that's where most Canadians will be doing it Saturday night.

That's the result of a survey shows that the Lord's Day Act and the high cost of night-club entertainment are keeping Canadians home this year for their New Year's Eve celebrations.

House parties lead by far the way the country will welcome the new year. There are still the few "big spenders" who will drink, dine and dance their way through the old and into the new at tariffs up to $100 a couple, but because New Year's Day falls on Sunday, the Lord's Day Act clamps down hard at midnight just when most would like to start letting off steam.

Most of Canada's 36 television stations plan New Year's Eve programs, but radio, knowledgeable, too, has contributed to the stay-at-home movement. Many Canadians plan to attend watch night services at churches. Others will simply go to bed and welcome the new year in silence.

Some will travel to the theatre for entertainment. Air lines and railroad offices report a heavy demand for tickets.

The cost of celebrating New Year's Eve in public dance halls and cabarets ranges from $4 a couple to $16 in Newfoundland, $15 in the Maritimes and the prairies and $35 in Montreal, Toronto and Vancouver. In Quebec, Ontario and British Columbia the evening likely will cost $100.

The Pas Igloo Has Electricity

THE PAS, Man. (CP)—Probably the only electrically-lighted igloo in Canada stands on the grounds of the Clearwater lake sanatorium near here, northern health officials announced.

The 10-foot high igloo was erected by Eskimo patients, covered with colored tar paper and fitted with a large bulb inside.

Other igloos, lacking paints, now fully recovered, built the igloo from snow on the sanatorium grounds.

COMING EVENTS

NEW YEARS EVE DANCE AT Wallbridge Hall, Wallbridge. Dec. 31st. Tickets $3.00. 1-tfn

HASTINGS COUNTY JUNIOR Farmers are sponsoring a New Year's Dance in Stirling Memorial Hall on Saturday, December 31st, 9.30 p.m. Music by Rikers of the Northern Pines. 1-2-3-4 ans each.

THE ANNUAL MEETING OF BRONK Community Council will be held at Bronkville Community Hall on December 30th at 1 p.m. Leslie McLaren, Secretary. 1-2-3

SOCIAL EVENING EVERY FRIDAY, Downie Hall, Downie Street, R.R. No. 2. Admission Jackpot Admission $2.00. Best prizes in county. 27-tfn-tf

EUCHRE EVERY SATURDAY EVENING at Zion Hall, 319 Front St., Belleville. Usual good prizes. Everyone welcome. Admission 25c. 1-2-3-4

NEW YEAR'S DANCE, SHANNONville Community Hall, Wednesday, December 28th. Music by McAvoy's Orchestra. Admission 75c. Sponsored by L.O.L. 1938-3

SOCIAL EVENING, READ PANSH Hall, Thursday, December 29, 8.30 p.m. McAvoy's Orchestra. 1938-3

SOCIAL EVENING KNIGHTS OF Columbus Club Rooms 322 Front Street, Thursday, 8.30 p.m. Special prize . Fun for all. Admission 25 cen . Everybody welcome. 1-2-3-4

CITY & DISTRICT NEWS

FRACTURES ANKLE IN FALL ON ICE

Mr. Fred Cook, 6 Strachan St., president of the Senior Citizens Club suffered a painful injury when he fell on the ice outside his home and sustained a fractured ankle. Mr. Cook whose condition is satisfactory is recovering at his home.

OFFICERS ATTENDING SPECIAL COURSES

Four officers of the Belleville Collegiate Institute and Vocational School Cadet Corps are attending a special course at the armouries in Kingston. The course which started December 27 concludes today. Attending are Captain R. G. Bates, and Lieutenants, A. E. Wilson, J. Snetsinger and F. W. Bradley.

CHAPLAIN DEDICATES ELECTRONIC ORGAN

The Rev. J. W. Brownlie, Anglican minister of Masonry and Grand Chaplain of the Grand Lodge of Ontario E. F. and A. M. dedicated the new electronic organ in the Peterborough Masonic Temple on Tuesday evening. Brownlie was the guest speaker at the Masonic entertainment in the festival of St. John the Baptist.

ROADS GLAZED OVER BY LIGHT SNOW

Intermittent snow flurries scoured the district today, glazing over the roadways with a newly crusting city pavements.

The weatherman said there is a possibility of rain later today while the temperatures will start to drop later tonight. The mercury is expected to hover in the region of 25 degrees tomorrow morning.

3-Roomed Cottage At Shannonville Burned to Ground

The explosion of an oil burning space heater was said to have been responsible for a fire which yesterday noon completely destroyed a three-roomed cottage at Shannonville occupied by Mr. and Mrs. Rodney Greene and their three-months-old baby.

Miss Barbara Hartley, 16, sister of Mrs. Greene, was in the home with the Greene's small baby when the stove exploded. She grabbed up the baby and ran outside. Neither she nor the baby was injured.

Mr. and Mrs. Greene were away at the time of the blaze.

So quickly did the flames spread that nothing was saved from the small house and when firemen from Belleville arrived on the scene the building was already burned to the ground. The Greene's had no insurance on the household contents. Ben Fuller of Shannonville was said to be the owner of the burned cottage.

A month ago Mr. Greene made an unsuccessful attempt to save David and Dennis Moore who were burned to death when the home of Mr. William Moore burned. Two other children escaped from the burning home which was set afire when a Quebec heater exploded.

Lipson's Furniture House
GIANT DRAW
1st. G. A. BOATT
38 Valleyview Dr.
SWING KING CHAIR
2nd. MRS. C. DAVIS
148 Bingham St., Belleville
COFFEE TABLE
3rd. MR. L. R. GRAZIADEL
87 Bingham St., Belleville
HOSTESS CHAIR
Draws made by
MR. JACK DEVINE, CJBQ

Belleville-Born Navy Lieutenant Directs Queen's Alma Mater Society

A Belleville-born navy lieutenant with a flair for business administration directs the Alma Mater Society, student governing body with 2,400 members, at Queen's University.

He is Cr. Cr. "Kip" Summers, son of Mr. and Mrs. A. C. Summers of Belleville, who will graduate this year with a Bachelor of Commerce degree from Queen's.

Six foot and 25 years old, "Kip" Summers is head of the executive of 16 students who form the student government and who direct the activities of Queen's students outside classrooms. As one of four senior representatives, he was chosen president by the executive from this group.

Ninety-eight years ago student government was established at Queen's, and in this period the Alma Mater Society has attained a prominence and influence on the campus "achieved only by hard work and by the willingness of students freely to take the many responsibilities involved," said Kip Summers.

The AMS is the supreme court of the student body and rules on all matters pertaining to student offences, violations of laws and rulings of the city which is the site of final appeal regarding decisions by the various disciplinary courts. It also has oversight over social committees, dinners, dances and concerts. It also has jurisdiction over the student newspaper, The Journal, as well as publishing a year book and a directory.

"Kip" Summers was trained for the exacting duties of president as a result of earlier executive posts he held, both at high school and at university.

At Belleville Collegiate Institute in the fifth form, he was president of the Students' Council, directing the affairs of the 1,200 students in the school. In his first year at Queen's, "Kip" Summers was president of Arts '56. In his second year he was secretary of the Arts Society, in his third year he was junior AMS representative, while this year he is senior AMS representative and society president.

He also is president of Science '56 a co-operative which owns Bertie House and Boucher House and rents Clarke House, three student co-operatives.

"I get room and board for $11 a week plus a $1 capital loan per week that is returned at the end of the student's time in the co-operative," he said. The co-operative has 50 members and offers them 60 additional students who take their meals at Collins House.

President "Kip" Summers is also Lieut. Summers of the RCN (Reserve). He is the first cleric at Belleville Collegiate he joined the reserves as a member of HMCS Cataraqui at Kingston. The executive number of other Belleville students in the attended classes at HMCS Cataraqui, driving to Kingston each week for drill.

In 1950 "Kip" went to Europe with the navy, touring NATO countries, including the UK, Norway, Sweden, Denmark, Holland, France, Belgium, Portugal and Gibraltar. This was a six months' cruise that ended in December, 1950.

On returning home he entered McGill where he was a star of Montreal branch at Belleville, remaining there until the fall of 1952 when he returned Queen's University as a student in the commerce course. Commerce, Accounting and economics have been his chief study interests.

During the past two summers he was with the navy, in 1954 on the prairie coast as a midshipmen-per training new entry seamen, and in 1953 he took a course at the east coast, following by a tour of duty on the cruiser Quebec as the midshipman tenant to UNTD cadets.

While he found little time this year for athletics, "Kip" Summers has represented Queen's in basketball rugby at high school. He was a member of Belleville Collegiate basketball team which won the Central Ontario SSA championship, and Belleville Intermediate title four years ago. He also was captain of the high school rugby team and is an enthusiastic tennis player. Excepting tennis, he is interested in little athletics. At Queen's he played two seasons of rugby, basketball and was captain of the team in his second year. Last year he played rugby and basketball with the Gaels.

With graduation only a few months away, "Kip" Summers plans to enter the merchandising field. He has had extensive experience in buying, selling, costing and marketing problems, and it is in these fields that his previous experience at university will be of the most use.

Peter Smith On Concert Tour Of Great Britain

Peter Smith, son of the Rev. Arthur Smith and Mrs. Smith, Bloomfield Road, Bloomfield Anglican Church, is on a concert tour of Great Britain.

Peter, one of Canada's outstanding young pianists, has been in England for three years taking postgraduate work at Cambridge after graduating from the Juilliard School of Music in New York City.

He is presently touring Great Britain with a company of nine musicians for the National Arts Council. The tour includes 63 performances in 60 towns and centres in Britain and will continue until next spring.

Peter, who has given concerts in Belleville, has been a featured soloist on the CBC national network. He spent the summer of 1954 in Italy on a special scholarship.

Cost Accountants Elect Officers

The Belleville Chapter of Certified Public Accountants recently held their annual dinner meeting.

The meeting was well attended by C.P.A.'s and students-in-accounts of Belleville, Trenton, and near-by communities.

Discussion included matters of professional interest and of five-year course of study conducted by the extension department of the University of Toronto for the 310 students throughout the province.

Chapter officers elected were: Chairman, Harold A. Fraser, C.P.A.; treasurer, Charles H. Ewing, C.P.A.; secretary, Phillips M. Till, C.P.A.

Joe Docter Will Endow Home in Wife's Memory

Joe Docter, New York financier and a former resident of Belleville, has announced that he is endowing the Marie Foyle Home for Old Folks which is being opened in Towanda, Pa., in memory of his wife. Towanda, her native town, is a beautiful community in the picturesque hills along the main line of the Lehigh Valley Railroad. Stephen Foster once lived here, Joe recalls, and French patriots once developed a settlement here in the hope that King Louis XVI and Marie Antoinette would reside there.

Forefathers of the Rockefellers also lived nearby. The Lehigh Valley Railroad is making a study of homes for old folks along its lines in order to be able to supply information upon request."

Teen-Agers Read Bible Through

WYCKOFF, N.J. (AP) — Teenagers early today completed a marathon reading of all books of the Bible which got under way Christmas night in the Wyckoff Reformed church.

The church bell was rung 66 times for each book of the Bible when the last of some 75 young persons finished her final chapter of the Book of Revelations at 12:14 a.m.

Rev. Wilbur L. De Revere said the reading began at 11 p.m. Christmas night and lasted 73 hours and 14 minutes.

"They did it as a kind of Christmas gift to the church and community, giving up hours of their Christmas vacation," Rev. De Revere said. The boys and girls who volunteered for the inspirational project alternated reading passages, with boys taking the overnight shifts and sleeping in the church between calls.

IDAFER
AN IRON & VITAMIN 'B' COMPOUND
A valuable dietary supplement containing a non-irritating form of iron in a palatable syrup base.
An Excellent Winter Tonic
16-oz. bottle $1.50
Geen-Drugs
LIMITED
FOR FRIENDLY PERSONAL SERVICE
DIAL WO 2-4591 — FREE DELIVERY

FLOOR SANDING
AND FINISHING
GLEN ELLIOT
198 Dufferin Ave. WO 2-3688

ROYAL TRIO ENJOY A DAY AT THE CIRCUS

Queen Elizabeth II, left, the Duke of Edinburgh and Princess Margaret are all smiles as they attended the Bertram Mills circus in London. The royal guests completely flustered one of the clowns, who bowed so low that his stovepipe hat fell off and he almost tripped over his pantaloons, bringing friendly smiles to the royal trio. (Central Press Canadian).

Obituary

WILLIAM HAROLD GRAY
R. R. 7 Belleville

In failing health for the past six months, William Harold Gray, Massassaga Road, R.R. 7 Belleville, died in the Belleville General Hospital on Thursday. He was in his 62nd year.

Son of the late Mr. and Mrs. William H. Gray he was born in Thurlow township but had lived in Prince Edward county for the past 29 years where he followed the occupation of a farmer. He was a member of Massassaga United Church.

Surviving are his wife, the former Marjory Grills, one son Jack W. R. Gray of Smithville, and one daughter, Mrs. Jane Hoover, at home. A grandchild, Paul Richard Howes, and one brother, Mr. Sidney Tyendinaga, also survive.

Resting at the Belleville Burial Company Funeral Home. The funeral announcement appears elsewhere in this edition.

JAMES de C. HEPBURN

PICTON—Funeral services were held yesterday afternoon for James de C. Hepburn, 77, who died Saturday following a lengthy illness. Rev. Canon Ralph E. Hay, Magdalene was filled with relatives and friends of the former Speaker of the Ontario Legislature to which Mr. Hepburn was first elected in 1937 and re-elected in 1940, 1943 and 1945. The Anglican service was conducted by the rector, Rev. R. B. deBlois Wright, assisted by Rev. W. G. Hope Swayne and Rev. Harold, former rector.

The front of the church was filled with floral tributes.

Entombment was in Glenwood vault, pall bearers were Messrs. H. Walmsley, Gordon T. Walmsley, Q.C., L. B. Culnan, Dr. C. S. Slack, C. G. Rutter and Alvin Collier.

Among those attending the service were Hon. the Rev. A. W. Downer, Speaker of the Ontario Legislature, Hon. W. Goodfellow, Hon. Roger Chaloner, George Tustin, M.P.; Norris Whitney, M.P.P., Elmer Sandercock, M.P.P. and a number of former members of the legislature.

Chief mourners were his wife, the children, Rebecca, William, Jay, Charles, Bernard and Susan, his brother, Clarence, Belleville; sisters, Mrs. L. E. Plummer, Toronto; Mrs. H. Arthur Arthur, Mrs. Frank Nokes of Winnipeg.

Mr. Hepburn, long associated with the life of the town, was an honorary member of the Rotary Club, a member of the Masonic Order and of the Glenwood cemetery board.

WILLIAM T. SHANE

William T. Shane, in his 64th year and a life resident of the city died suddenly yesterday at his home, 127 North Front St.

For many years he had worked in the local shops of the CNR as a machinist. He was born in Belleville, son of the late Mr. and Mrs. Peter Shane and married the former Bertha Morgan, who survives him. He belonged to the Independent Order of Foresters and also was a member of the International Association of Machinists. An Anglican, he was a member of Christ Church. He was predeceased by his only son, Morgan, who died in 1947.

Besides his wife he leaves two sisters and two brothers: Mrs. Harry (Elizabeth) Evans, of Belleville; Mrs. Stanley (Anne) Wilson, also of Belleville; James Shane, of Fort Erie and Frank, of Belleville.

Resting at the Belleville Burial Company Funeral Home. The funeral announcement appears elsewhere in this edition.

Give Your Old Christmas Cards To Paul Mercier

Calling all old Christmas cards! Don't throw away those Christmas cards which were received prior to the Yuletide. Instead bundle them up and drop them in at Paul Mercier's jewellery store on Front Street. He has a use for the cards which will help make small patients happy at the Hospital for Sick Children, in Toronto.

The young patients use the cards for cut-outs and other use killing projects.

Last year Paul collected 1,600 pounds of cards which were forwarded to the Hospital for Sick Children and he is doing a repeat this year.

So do a good turn for the young patients and the next time you are down town take along your old Christmas cards and leave them at Mercier's.

Hot Election Shaping Up In Frankford

FRANKFORD — A red hot election with contests for the reeveship, for council and for school board in shaping up for the village of Frankford on Monday.

Contesting the reeveship following the resignation of George Montgomery, are Wilmott Rose and Leonard Reid.

Nine are in the field for the four seats on council with Mrs. Mary Sickle, Frank Rabet, Frank Strickland, Jack Waterbout, C. Mikel, Elmo Gainforth, Allen Lawes and Clarence Adams having qualified.

Seeking election to the school board are William Rose, Clayton Kemp and Paul Spurrell.

George Montgomery, resigning this year as reeve after a term of several years in office, received acclamation for the public utilities, succeeding Wilmott Rose who is competing for the office of reeve.

TOPS in POPS
FOR YOUR
NEW YEAR PARTY
- 16 TON — Tennessee Ernie
- MEMORIES ARE MADE OF THIS — Dean Martin
- HE — Al Hibbler
- AUTUMN LEAVES — Steve Allen
- ONLY YOU — The Platters
- MOMENTS TO REMEMBER — Four Lads
- LOVE IS A MANY SPLENDORED THING — Don Cornell
- YOU ARE MY LOVE — Joni James
- I HEAR YOU KNOCKING — Gail Storm
- WOMAN IN LOVE — Frankie Laine
- LOVE AND MARRIAGE — Frank Sinatra
- CROCE DI ORO — Patti Page
- SINGING DOGS —

LARGE VARIETY OF L. P. RECORDS
for dancing
Roluf's
MUSIC & CAMERA CENTRE
16 VICTORIA AVENUE WO 2-3881

Four Children Burned in Fire

SAULT STE. MARIE, Mich. (AP)—A woodworker's four small children died Wednesday in a fire which swept the family home in the upper peninsula town of Newberry, 60 miles west of the Soo.

The victims were Bernadine Sevarn, 5; Arthur, 4; Karen, 3, and one-year-old Bobbie.

Their mother, Joyce, 24, told police she went to a neighbor's house to use the telephone. She glanced out a window and saw flames spouting from the annex, a one-storey frame home. Intense heat and flames prevented rescuers from reaching the trapped children. Their father, Arthur, 27, was working at the time.

Police said the blaze may have started from a wood stove or defective wiring.

Cold Tea Makes Husband Boil

TORONTO (CP)—Cold tea makes John W. Strickland boil.

The 21-year-old truckdriver was fined $25 or 10 days Wednesday on pleading guilty to assaulting his wife during a quarrel over a pot of tea.

His wife, Beverley, said she had boiled the kettle to supperboil. Dec. 6 and was pouring the water into the teapot when her husband complained the water wasn't hot enough.

She said he hurled a spoon, a fork and the salt-and-pepper shakers at her. Strickland said that was so but still maintained: "The water wasn't boiling. It was cold."

COOK IS CHARGED

PARIS (Reuters)—Daniel Havas, a 45-year-old pastry cook, was formally charged Wednesday night with attempting to destroy a public building by placing a time-bomb in Sacre Coeur church here on Christmas Eve. Police said Havas had told the examining magistrate he only wanted to protest against the arms race and nuclear weapons.

London Mother Of Regiment Is Improving

GORLESTON, England (CP)—Jenny McGregor Morris, London mother of the Princess Patricia's Canadian Light Infantry, hopes to be up and around by Easter.

The motherly woman who opened her home to Canadians during two world wars has been confined to bed at her home in this Norfolk village since suffering a coronary thrombosis about five weeks ago.

"You can tell my friends in Canada I'm doing fine even if I do have to stay in bed," Miss Morris said today.

Miss Morris "adopted" the PPCLI during the First World War and her then London home at 34 Bedford place was the spot to which most members of the regiment headed when on leave. She again opened her home to Canadian troops during the Second World War and each Armistice Day was a practice of placing a wreath at the cenotaph in London in the memory of members of the regiment lost in battle.

WON'T TELL AGE

In 1837 she visited Canada to renew acquaintances with many she responded regularly with about 600 Canadian veterans.

A fire at her home was stricken she was making arrangements to ship her collection of regimental mementoes to the PPCLI depot museum at Currie Barracks, Calgary.

But not even to complete regimental records will Miss Morris reveal her age, turning aside all queries on the subject with a laugh and the rejoinder:

"I'm as old as my tongue and a little older than my teeth."

Manitoba's Mineral Production Is Record

WINNIPEG (CP) — Manitoba's oil and mineral production reached a record $38,000,000 compared with $19,745,817 last year.

Oil production would be about 1,200,000 barrels against 2,148,448 in 1954. Wellhead price of oil averages $1.40 a barrel, putting output value at $10,080,000 compared with $3,156,000 in 1954.

STOCK UP
on
FLASH BULBS
and
FILMS
for the
NEW YEAR'S WEEKEND
DUFF'S - DRUGS
"Everything in Photography"
Dial WO 8-7928 . We Deliver

DEATHS

GRAY, William Harold. — At the Belleville General Hospital, on Thursday, December 29th, William Harold Gray, Massassaga Road, R. 7, Belleville, beloved husband of Marjory Grills, in his 62nd year.
Resting at the Belleville Burial Company Funeral Home, 37 Campbell Street. Service in the chapel on Saturday, December 31st, at 1.30 p.m. Interment Belleville Cemetery. 1258-21

SMITH, Nancy Ellen. — At the Belleville General Hospital, on Thursday, December 29th, Infant Nancy Ellen Smith, daughter of Mr. and Mrs. Arthur Albert Smith.
Interment from Belleville Burial Company Funeral Home in the Belleville Cemetery on Friday, December 30th. 1258-21

TERRY, Nora. — At the Belleville General Hospital, on Tuesday, December 27th, Nora Terry, beloved wife of Dave E. Terry, Trenton, and mother of Evelyn, James Ivor, Kathleen, Mrs. Gordon Hall, Mrs. Lloyd Wilkins, Mrs. Ernest Hall and Mrs. Harold Bell in her 58th year.
Resting at the Weaver Funeral Home, Trenton. Memorial service in the Trenton Funeral Home, Friday, December 30th, at 2.00 p.m. Interment, White's Cemetery. 1258-21

TUMMON, James Maxwell. — In the Belleville General Hospital, on Wednesday, December 28th, James Maxwell Tummon, in the 6th Concession of Sidney Township, aged 74 years.
Resting at the Belleville Burial Company Funeral Home, 37 Campbell Street. Funeral service in the chapel on Friday, December 30th, from whence the body will be removed at 2.00 p.m. for his father. Service will be held on Saturday, December 31st, at Avonmore United Church at 2.00 p.m. Interment, Foxboro Cemetery. 1258-21

CARDS OF THANKS

The family of the late Harold Hamilton Ketcheson wish to thank their friends and neighbors for the kind expressions of sympathy shown during their recent bereavement.

I wish to extend my heartfelt thanks and appreciation for many kindnesses shown me during my recent sympathy and beautiful floral offerings received from relatives, friends and neighbors during my recent bereavement. Especially Dr. Canning, Rev. Mr. Clark for his comforting words, Mr. Ross Weaver and the thoughtfulness and kindness to me in the loss of a dear husband.
—Lettie N. Patrick.

DIAL WO 8-5725
PINKSTON & LUSCOMBE
AMBULANCE and FUNERAL SERVICE
St. Victoria Ave. at Church Street

WINNERS
O.O.R.P.
RELIEF DRAW
1st. Prize MR. A. JOLIFFE
2nd Prize Miss Barbara Bunion
Belleville
3rd. Prize Mrs. Gregory
Belleville

all new Toni
the only Home Permanent that's
REGULAR SUPER GENTLE $2.00 plus tax
odor-free
frizz-free
trouble-free
as a wave can be!
NOW WITH... All New Fresh Air Waving Lotion — All New Lanolin-Treated End Papers — All New 10-Minute Waving Action — All New No-Dab Neutralizing!
AND INTRODUCING... Tip Toni
Small size for between-permanent touch-ups ... long, comfortable end papers
$1.25 plus tax
REGULAR, SUPER OR VERY GENTLE
DOLAN THE DRUGGIST
DIAL WO 2-3406 MOTOR DELIVERY

SECURITY MARKETS

Quotations furnished by BIGGAR & CRAWFORD

John D. Ryan, Branch Manager

Belleville Office — Dial WO 8-5581

Members Toronto Stock Exchange

INDUSTRIALS

Abitibi 34¼
Algoma 92
Aluminium 103¾
Atlas Steel 18⅝
Bell Telephone 49⅞
Brazilian Trac'n 16
B.A. Oil 36⅝
Can. Cellanese 20⅛
Canada Cement 34½
Canada Steamship 33½
Canada Canners 35¾
Can. Oil 21¼
C.P.R. 35¾
Cockshutt Plow 8¼
Cons. M. and S. 35½
Can. Breweries 30¼
Corby's A 17
Cons. Paper 35¾
Dominion Stores 18¾
Dom. Foundries 29½
Dom. Steel 17¼
Dom. Stores 24
Dom. Tar 17¾
Dom. Bridge 20¾
Ford A 135
Gen. Dynamics 66
Great Lakes 24
Imperial Oil 39
Imperial Tobacco 11⅛
Inter. Nickel 80¼
Ind. Acceptance 32½
Inter. Utils 50¾
Interpr. Ppl. 29¼
Inter. Paper 111¼
Massey Harris 6
McColl Frontenac 42½
Powell River 52¾
Steel of Canada 58½
Trans. Mt. Ppl. 43¼
Traders Finance 43½
Walkers 70
U. S. Steel 47¼

MINES and OILS

Anacon Lead 230
Ascot Metals 41
Banks Petrol 16
Brouian Reef 165
Bitrofi 200
Canmet 286
Cent. Leduc 210
Chimo 10¼
Con. Sudbury Basin 520
Cons. Howey 410
Con. Denison 10¼
Calg. and Edm. 21½
Con. Northland 240
Del Rio 146
Devon Leduc 150
Dome 14
Donalda 29½
East Metals 90
East Malartic 220
East Sullivan 365
Falconbridge 31
Faraday 203
Fargo 210
Frobisher 425
Giant Yellowknife 555
God's Lake 61
Geco 135
Gulch 136
Gunnar 1814
Headway R.L. 123
Hollinger 22½
Home Oil "A" 11⅝
Hud. Bay M. and S. 65¾
Inspiration 152
Jon Smith 30
Kerr Addison 17¼
Labrador 14¼
Lk. Dufault 226
Lake Shore 440
Lorado 148
Liberal 280
Macfie 19
Mackeno 42
Mentor 160
McIntyre 81 3-4
Meta 32
Multi. Minerals 145
New Delhi 110
Nesbitt Labine 183
National Expl. 75
Norgold 2
Normetal 720
Noranda 54 1-4
New Bid 23
Okalta 190
Opemiska 975
Prospector Airways 215
Petroi! and Gas 158
Peruvian 362
Pacific Pet. 13 1-8
Preston 10
Quebec Copper 300
Quebec Nickel 235
Quemont 27 1-2
Redstone 144
Rix 85
Rayrock 220
Silver Miller 100
Sherritt Gordon 765
Sleep Rock 16 1-2
Sullivan 580
Trend 11 1-2
Triad Oil 560
Trans Era 35
Tombill 42
Teck Hughes 230
United Asbestos 715
United Oils 170
Ventures 46 1-8
Wate Amulet 15

TORONTO STOCKS

TORONTO (CP) — Selected issues advanced in moderate first-hour activity on the stock exchange today. Life of a project forward though some profit-taking appeared.

Utilities were firm. Light, selective demand gave financial institutions, rails and manufacturers an improved appearance. Pressed Metals gained 4 cents at 19¼ and touched a high of 19¾ as a change in control of the company was announced. Inter. Nickel was off a point.

Coast Copper continued strong among mines, adding 25 cents at a high of $7. Most senior base metals gained narrowly. United Keno added 20 at 86.50 on reporting improved earnings.

Uraniums were trendless, trading in the range of a few pennies. Kerr-Addison added ¼ among golds.

Calgary and Edmonton eased ¼ and Pacific Pete and Merrill Pete gained the same amount in a narrowly-mixed western oil section.

TORONTO LIVESTOCK

TORONTO (CP) — Trade was slow on a light offering of slaughter steers at the Toronto sta! the Ontario stockyards today Prices were steady on the basis of cows and bulls and fed yearlings.

Receipts were 60 calves 5; hogs 240; sheep and lambs 7; carryover from Wednesday 750 cattle.

Prices: choice steers 19.50-20; goods 18.50-19.50; commons 15-18; common 12-15; some medium heifers 14-17; commons 12-14; good fed yearlings and steers, medium 15-19; a few medium cows 9-10; canners and cutters 6; good heavy bologna bulls 13, sales to 13.50; common and medium light bulls 9.

Replacement cattle: one load medium stockers 17.

No sales of calves.

Hog prices: grade A 21.50, two loads 21.75; lower 16 dressed; stags 13 dressed.

No sales on sheep and lambs.

PRODUCE MARKET

TORONTO (CP) Churning cream and butter print prices were unchanged here today.

The egg market was steady with offerings sufficient for a quiet demand.

Quotations, provided by the Dominion department of agriculture: eggs, in fore cases, graded: A large 58-33; A medium 46; A small 42; B 42; C 37. Wholesale to retail: A large 57-58; A medium 54; A small 49-51; B 46; C 42.

Butter solids: Canada, first grade, Ontario 58¼; western 58½ (nominal).

DOLLAR RATE

MONTREAL (CP) — The U. S. dollar was at a discount of 1-16 per cent in terms of Canadian funds, the Bank of Canada reported at noon today, Wednesday's noon rate 99 29-32 cents, pound sterling $2.80 3-16, unchangid.

Should Restore Balance of Arms In Middle East

--- Croll

TORONTO (CP)—Senator David Croll said Wednesday night the Western powers should restore the balance of arms in the Middle East to avert a recurrence of violence between the Arab states and Israel.

He told a Toronto audience the Soviet bloc's supply of arms to Egypt, "a meddling and sinister attempt to upset the Baghdad pact" gave the Arab nations notions about strength they do not possess.

The Baghdad pact is a British-sponsored military alliance of Middle Eastern powers.

"The arms must be balanced" he said. "Then the nations will be able to sit around a table to discuss lasting peace, to straighten out boundaries and provide compensation for refugees."

Mr. Croll recently returned from a two-week visit to Israel.

Farm, Stock Of Slain Man Sold at Auction

MELBOURNE, Ont. (CP)—The farm and property of Daniel Mullins, found slain in his pig pen Dec. 4, were sold at public auction Wednesday.

The 200-acre farm, 20 miles south west of London and near the Muncey Indian reserve, the farm buildings, livestock and equipment sold for $40,000.

Mr. Mullins died without having made a will, and Administrator has been appointed to divide the estate among relatives.

Police Chief Gordon, 32, a Muncey Indian, has been committed for trial on a charge of murder.

British Mother Appeals to Queen For Son's Life

LANGOLD, England (Reuters)—A British mother who believes that her soldier son may have been kidnaped by guerrilla terrorists in Cyprus as a hostage, Wednesday night appealed to Queen Elizabeth to barter her son's life for that of a 20-year-old Cypriot under sentence of death for terrorism.

The soldier is Lance-Corporal H. Gordon Hill. The Cypriot is Michael Karaolis, who was sentenced to death for murdering a policeman in a Nicosia street.

The soldier's mother, Mrs. Lilian Hill, 47, wrote to the Queen: "It appears that his (her son's) life may be forfeit if sentence of death passed on Michael Karaolis is upheld by your Privy Council. "Please, I beg you, intercede with your Council (the Queen's top body of advisers on constitutional matters) on my behalf.

"Let them release the youth.

"Your Majesty, as a mother, will understand the torment I am going through with knowing what fate awaits my boy."

Doctor Seeking To Strengthen Ties in Tour

WINDSOR (CP)—An Australian doctor seeking to strengthen ties between the two senior Dominions of the Commonwealth was here Wednesday on the first round of a cross-Canada tour.

Dr. Marryn T. Judge quit his practice in Sydney, N.S.W., to spend two years getting Canadians interested in Australia and persuading them to visit the country, particularly for the 1956 Olympics in Melbourne.

Dr. Judge said he also wants to get Canadians interested in New Zealand, his country's Commonwealth neighbor, and in the South Pacific islands.

His passport for the trip is a personal letter of introduction from Australian Premier Robert Menzies. He has 1,000 color slides and 12 color sound movies with which he illustrates his lectures. He also has a trailer to show some United States groups.

TO TELL ABOUT CANADA

On his return to Australia the neurologist, wildlife expert and student of Biblical history will tell Australians about North America in the hope about Canada's way of life.

"Everything here is big and this vastness has done something to the mental and spiritual approach of the people," he said.

"It has led to loftier ideals than appear to exist in countries like Australia and New Zealand. There is much here we can teach the people 'Down Under'."

Given Two Years For $24 Robbery With Toy Pistol

MONTREAL (CP) — Yves Letourneau, 26, was sentenced Wednesday to two years in the penitentiary for planning a $24 robbery—with a toy pistol he had bought as a Christmas gift for his four-year-old son.

The son never got the pistol. His father protested minutes after robbing the Harris bakery in the northeast section of the city Dec. 22.

Letourneau told judge Henri Masson-Lorenger he was separated from his wife and had custody of his son. He said he lost his job and didn't know what to do. "I wanted to buy my son a Christmas gift so I bought him a toy gun.

"Then, as I was walking along the street I saw the bakery with only two girls inside and I decided I would stage a holdup," he added: "I am here because I love my son."

DIES IN CRASH

PEMBROKE, Ont. (CP)—Mrs. Theresa Hughes of Pembroke was killed Wednesday night and her brother and sister injured when their car collided with a CPR train at a level crossing near here.

Pembroke is about 90 miles northwest of Ottawa. Injured was Mrs. Laurence Lauzon, 43, and Dorville Lepierre, 45.

Feeds Two Sons 190 Aspirins, Then Calls Help

NEW YORK (AP)—A 40-year-old mother fed her two young sons 190 aspirin tablets Wednesday night following a quarrel with her husband, police said, but frantically summoned help when their suffering wrenched her heart.

The two children, Bruce Blackwell, 8, and Keith, 5, were taken to a hospital in serious condition. They were reported improving today.

Police said the mother, Mrs. Dorothy Blackwell, gave the tablets to the children while upset from a quarrel with her husband, Joseph, a salesman, who left the home after the fuss. She was quoted as saying she planned to help her son live after the children died.

She told officers she fed each of the children 95 aspirin tablets and that they lapsed into comas. Soon they appeared to be suffering terribly, she said, and she couldn't stand it any longer. She called police and begged for help.

Business, Financial Forecast for 1956

By Roger W. Babson

1. If no unforeseen event happens, President Eisenhower will be re-nominated and re-elected in 1956.

2. The Republican party has an excellent chance of winning in 1956 with President Eisenhower making a few key speeches and promising to be an active part of the Administration. He is trained to take responsibility and enjoys it; but the President should be relieved of speech making, entertaining, and much of the detail work which gives wife being President.

3. Competition will be very severe in 1956, and with few exceptions will cause business profits to be less in 1956 than in 1955. Too many manufacturers, not satisfied with their present good business, are starting to make other products and undercut standard prices.

4. Higher wages may also be expected in 1956, and these could reduce profits. These higher wages, however, will largely be spent and should increase retail sales.

5. Increased advertising appropriations will be seen in 1956. In fact, advertising appropriations for newspapers, magazines, television, radio, and billboards have helped our prosperity, or it would not have been through so long.

6. The recent policy of the money managers in the direction of "squeeze" will be shifted to "ease" sometime in 1956. This will cause not a flood but a slow and easy business decline that may start next year.

7. Liberal credits to the purchasers of houses, automobiles, washing machines, televisions, and various other items have been somewhat curbed, but will continue to be a strong support to many industries, through 1956 at least.

8. If the Republicans are re-elected in 1956, great sums will continue to be spent on defense and new plant expansion. The effect could well be another "turn up" in the Babsonchart Index of Business.

9. Despite the decline in family formations, the baby boom will still swell as through 1956. The reason: More parents are willing to have four, five, and even more youngsters. The result: A tremendous, unsatisfied demand for all kinds of necessities,—housing, food, clothing, children's, etc.

10. All told, I look for 1956 to be the second best business years in history—just a shade off from 1955. Predicted declines in the key auto and residential building industries will largely be offset by rising expenditures for roads, sewers, and schools—and by increased demand for electricity, natural gas, and foods.

REAL ESTATE

11. The main handicap to retail business in 1956 will be intensification of the parking nuisance, but this is getting so terrible that a corrective solution may be in sight. Shopping centres are a partial remedy and will help suburban property. But only 10 per cent will be active in the suburbs in 1956.

12. Cities will condemn old buildings and provide thousands of parking lots in 1956. As this is done, city property values will gain—but only when we see no price improvement during 1956 in city business property.

13. Building costs will average higher through at least the first half of 1956. This means that fewer new homes may be built next year.

14. With demand falling and money more expensive, speculative builders of new homes will have to watch their step more closely in 1956 than in any year since the ending of World War II.

15. Durable dwellings will probably continue in demand through the whole of 1956 if they are well located; but cheaply built ones probably will be totally abolished during 1956.

16. With the trend of currencies showing a tendency to rise, owners of the newer and more costly apartment buildings will find their profit margins somewhat lower in 1956 than at any time in recent years.

17. Commercial farms need not suffer during 1956. Increased efficiency and new machinery should offset price declines.

18. Owners of small scattered farms will suffer during 1956. They have not the volume or capital to cut costs enough to offset reduced prices for their crops.

19. Farmers within ten or fifteen miles of a city can "beat the game" by selling out at the increased prices which their land will bring for subdivisions. Many such owners of small, poor farms will become subdivisions during 1956.

20. What will in all the real estate situation should average only moderately below the good level of 1955. However, activity promises to be less and those who have been holding real estate for speculative profits might do well to consider selling.

INTERNATIONAL OUTLOOK AND POLITICS

21. Russia will keep out of war with us during 1956.

22. There will be one or more small wars during 1956. Both sides of the conflicts will try to secure help in the form of munitions from both Russia and the United States, but none of these will develop into serious conflict.

23. The "cold war", now existing between Russia and the United States, will continue through 1956.

24. The hydrogen bomb and the guided missile will have more influence on international affairs than diplomatic trading during 1956. This trading will hold down the price of big-city property.

25. The Republicans will turn slightly "New Deallsh" during 1956 and this will bring on a lively and interesting Presidential campaign.

26. Democrats are uncertain as to what their policy will be in 1956. Stevenson is a liberal; but more conservative than many Democrats. Refavver appeals to the masses, while Harriman leans to the left. However, some "dark horse" may run off with the Democratic nomination.

27. Some taxes will be reduced during 1956. These cuts will try to favor all voters slightly; but the largest benefits will go to low-income groups.

28. The farm problem—concerning higher price parities—will be the centre of most political fights.

29. The cost of living will increase only slightly during 1956. We, however, must not forget what weather can do to produce crop failures and even to the stock market.

30. All the above means that there is now in sight no reason for further inflation during 1956. Certainly, I look for no runaway price climb.

OUTLOOK FOR COMMODITIES

31. I am not a crop expert, but my associates' forecast for 1956 is as follows: (1) Further acreage reductions that will be largely offset by soaring yields resulting from improved cultivation; (2) expanded farm subsidies that will mildly bolster crop prices and farm income somewhat with the 1955 averages.

32. Although wheat and corn prices depend upon both shifting weather and foreign conditions, for 1956 I forecast moderately higher prices for these major grains, based on the acreage that will be voted by Congress.

33. Industrial prices will enter the new year on a high plateau and should be well maintained to possibly firmer during the months of 1956. Later, as business falters, look for selective easing in this group.

34. Steel in 1956 will average higher in price than for all of this year. Do not look for any price rise in this key metal, even if business slackens.

35. Nonferrous metals in 1956 should move with the Babsonchart Index. High prices to early winter may be the best time to sell such issues. Zinc and lead may be the first to give a tip-off to the entire group that a business recession is riding for the greatest fall.

36. Processed and nonfarm foods should advance only slightly in price as increased labor costs are offset by new machinery and competition intensifies. Early firms in textiles should be followed by some late-year weakness.

37. There will probably be more leisure time during 1956. This should help the entertainment group, including sports, travel—and possibly the petroleum industry.

38. During 1956 I hope that school teachers will be paid more than they were in 1955. We have increased municipal taxes, school committees must stretch some money to cover the increases in the efficiency of the schools, or reducing the time necessary to get through school.

39. More people will continue during 1956 to return to the help of religion. However, statistics on church membership unfortunately cannot be entirely depended upon.

STOCKS AND BONDS

40. Interest rates will start the year at high levels, but should be lower by the end of the year as building industry. The present Administration will not allow high money costs to bring about unemployment.

41. Seasoned dividend-paying stocks will do better in 1956 than other speculative issues. Stocks will follow individual prospects more closely, with less emphasis on the business entirety.

42. There will be one or two bad breaks during 1956. Railroad securities, public utilities, and real declines are likely in auto and residential-building-materials stocks. Utilities will hold up best.

43. I am not making any extensive recommendations, but for the direct selling, well-considered, undervalued situations for security and good long-range prospects. Firms that have a great confidence are the top-ten group of variety chain store stocks.

44. If the rallies continue to be less impressive than the declines in the stock market, I feel that the money market will become tight enough before long.

45. Bank, Insurance Company, and certain Investment Trust stocks should continue to be a refuge for the uncertain investor and for those who seek security rather than a chance for increase in prices or market-ability.

46. Aircraft stocks in 1956 may suffer from increased government renegotiation. This will be a serious threat if the Democrats win next autumn.

47. Soundly financed natural gas stocks should continue to enjoy favorable trends for years ahead.

48. We will hear much more about new industry and new inventions during 1956. Many very important developments are on drawing boards and in test shops.

49. Canadian stocks have reached their peaks for this cycle. This should be a particularly true year. On the other hand, the time is coming when the greatest stock market profits will be in connection with Canadian stocks.

50. Economic education will continue more and more a factor throughout 1956. The advertising which the New York Stock Exchange is now subsidizing will be followed by similar drives by labor-union and educational programs. The growth of colleges and institutes of business administration will continue. I now see no depression ahead for 1956, but, of course, stock prices will not "grow to the skies" and there must be a sad readjustment some day. Investors are already beginning to switch from speculative to preferred stocks, and especially to non-taxable bonds.

TEACHERS TO DISCIPLINE TEACHERS

Elected president of the Ontario Secondary School Teachers' federation at the annual convention in Toronto, Jack Callan, Ottawa collegiate teacher, is congratulated by Margaret McLeay, Fort William. The convention decided to issue a "document of approval" for all teachers, a move designed to stop individual teachers from "strilling" from one school to another.

OLDER BOYS' PARLIAMENT

Eric Snider of Waterloo, Ont., adjusts his robes after being elected speaker of the older boys' parliament opening in Toronto at the Ontario legislative assembly chambers. Congratulating him is Cameron Hill of Preston, Ont., who was elected premier. The boys' parliament passes legislation which is carried out by the boys' work board of the Ontario council of Christian Education, sponsor of the annual session. (CP Photo)

$53,400,000 Held By Government

OTTAWA (CP) — The government has $53,400,000 waiting for several thousand Canadians who just haven't bothered to claim it—some for as long as 40 years.

The money is for government securities, bought years ago, which matured and without being presented for final settlement. They no longer earn interest for their holders.

The finance department, which holds the money, has no way of estimating how many people there are with rightful but still unmade claims. The oldest outstanding securities are $4,000 in 1935 First World War bonds. There are also many First World War savings certificates, many of them sold to students of that day who now would be adults.

Outstanding are $72,200 in 1915 war savings certificates and $3,000 in 1917 certificates.

Tardy Censors Prevent Rio Paper Publishing

RIO DE JANEIRO (AP)—One of Rio de Janeiro's leading morning newspapers failed to appear today and blamed delays in military censorship.

An official of Correio da Manha said the proof of page six of the paper still was at the war ministry two hours after the press run usually starts.

Censorship to prevent criticism of the legality of Brazil's provisional government was decreed last month. The opposition newspaper Diario de Noticas was raided Wednesday and all copies of that day's issue seized because it published an editorial critical of censorship. It said the censors were blocking publication of even official statements.

After this incident censorship by civilians was restored by a ruling that page proofs must be submitted to the war ministry. Censorship applies only to Brazilian publications, not to news dispatches sent abroad.

SPEAK ON EXPANSION

MONTREAL (CP) — The president of Canada's two big railway systems said Wednesday their companies are playing a part in the country's economic expansion. In separate year-end messages N. R. Crump of the CNR and Beverley Gordon of the CNR spoke on accomplishments of the transportation companies in 1955.

Minister Gives Formula for Good Teacher

TORONTO (CP) — Education Minister Dunlop of Ontario Wednesday gave his formula for success as a teacher: Smile.

"You have to be in good humor to be a good teacher," he told delegates to the Ontario Public School Men Teachers' Federation annual convention.

"As soon as a teacher gets to be a bore his usefulness as a teacher simply disappears," said Dr. Dunlop.

"Teaching is fun. Spread goodwill and happiness, which is the big objective of all sensible people."

WASHING CLOTHES?
Just Reach For
KING O' PINE
HEAD TRADE MARK
McIntosh Bros.
STORES LTD.

FRED LEWIS
INDUSTRIES LTD.
Opposite Belle & McCarthy Theatres
Dial WO 2-2266 500 Front St.
You don't pay extra for quality, because quality pays for itself.
257 Front St. Dial WO 8-3700

RED & WHITE FOOD STORES
MACKLIN GROCETERIA
STIRLING
F. WINDSOR & SON
CAMPBTON
REID'S GENERAL STORE
SHANNONVILLE
Other Stores Located at Madoc, Trenton, Picton, Bloomfield, Brighton.

YOUR DISTRICT
RED & WHITE STORES

THE ONTARIO INTELLIGENCER
Ontario Established 1841 — Intelligencer 1927
Published Daily by
THE ONTARIO INTELLIGENCER LIMITED
Belleville, Ontario, Canada

Subscription rates:
By carrier in Belleville: 35 cents per week
By mail in Canada: $9.00 per year; $4.50 for 6 months; $2.50 for 3 months
By mail to U.S.A.: $6.50 per year
Member of The Canadian Daily Newspaper Association; Member of The Audit Bureau of Circulation.

A FAIR TEST

In Australia, numerous would-be pilots have been shot down in flames—by the Queen of England, of all people.

Her Majesty, we learn, has an unfortunate habit of tumbling out of the back seat of an airplane, on the test questions in the Royal Australian Air Force examination paper for trainees.

"What is the first thing you would do," they are asked, "if you were piloting aircraft and the Queen of England fell out of the back seat?"

The hapless trainees are thus confronted with a type of incident which has not been covered in their course of instruction.

This is as an emergency—and many of them immediately go into a flap.

Some of these drive their aircraft in an attempt to catch her before she landed. Others, no believers in miracles, can think of nothing better to do than report the incident briefly and remain in the area as a guide to the position of the accident.

Few, if any, rise to the emergency and adjust trim tabs to make allowance for the loss of a passenger.

The Royal Australian Air Force examiner who dreamed up that question deserves a medal. He managed to devise a method for duplicating, in the peace time examination paper, the atmosphere of emergency which would be common to a multitude of incidents in the air.

If he had asked what they would do if "a passenger" fell out of the aircraft, many of the trainees would have thought of those trim tabs.

But if a passenger actually fell out of the plane, the sudden change in the pilot's judgment would be at least as great as losing the Queen of England while sitting at a desk.

The question has been termed a tricky one. It is—but so are actual emergencies. It is a fair test of clear thinking. Those who flunked it need not complain.

On the other hand, people are afraid that a pilot who at once begins to trim tabs in the examination room after the Queen of England fell out of his plane, would ever allow panic to wreck his plane no matter who or what fell out of his aircraft when he was involved in the air.

WILL EISENHOWER RUN AGAIN?

Will Eisenhower seek a second term as president of the United States?

That question will be answered early in the new year because 1956 is an election year in the U.S. and candidates seeking the presidential nomination will be campaigning actively in a few months.

President Eisenhower's decision to run, or not to run, will be his. Some doctors have told him that they will advise him about his health. Whatever decision he reaches about the presidency, however, will not be a physician's recommendation, but his own considered judgment. The decision will be as difficult as any which Eisenhower ever made as a soldier or statesman.

It would be folly to believe that the doctor's verdict and reports from Republican Party chieftains will not play a significant part in Eisenhower's ultimate decision. What advice party leaders might give, however, is not certain.

Some predict that the Republicans can retain the presidency only if Eisenhower runs again and may try to persuade him to run against all other considerations. There is, however, very real danger that a campaign and re-election would be a death sentence. It can hardly be said that a president of the United States owes his partisans or his fellow countrymen anything more than four years of service from the White House. Presidents have died in office but no one, after having served his country and his causes as long and as faithfully as has President Eisenhower, could be blamed if he feel obligation to seek to perform additional service when that service almost certainly could mean death.

While President's health is uncertain as it is, there is every likelihood that should he decide to head the Republican ticket, the voters would find themselves really voting for the vice-presidential candidate. Should someone be named as any preceding president, has enlarged the office of vice-president to encompass a multitude of government functions. But the office is still one of waiting. A strong vice-presidential candidate is now a political necessity not a political expediency. The voters, however, should not be as set to vote for a team with a man on top and one on the ballot, because of poor health, may not be able to assume the duties of office.

It is unlikely, in view of all considerations, that Eisenhower will seek a second term as president. His decision will have to be made within a few months to give his possible successors an opportunity to campaign for the presidency. Should he change the president continues in office with no announced decision about seeking re-election, the harder it becomes for aspirants to oppose their ambitions and the harder it is for any party to present a united front. It would be unseemly and unwise, should the president decide to run, for certain of his colleagues to announce their candidacy because the president, should he seek the nomination, would be almost certain of securing it.

As a servant to himself, to his party, and to the American electorate, President Eisenhower should decide soon what he plans to do about the nominating convention just seven months hence and announce his decision.

JUST FOLKS

(Copyright 1955, Edgar A. Guest)

By EDGAR A. GUEST

SMALL BOY'S COMPLAINT

"I had an ice cream soda
yesterday
And a large sugar bun.
And I remembered that I romped
in play
And had a lot of fun."
"Yes," said the mother, "but
today you're ill
And you must lie very still."

"And I had pie at dinnertime,"
replied
The fretful little lad.
"Yes," said the mother, "Come,
be satisfied!
A hunger time you had.
But you are very feverish today
And can't get up to play."

"I don't see why I have to stay
in bed.
I want to play some more,
And I want lots of sugar on my
bread,
Just like the day before."
"Come," said the mother, "do not
whimper so
Because your good times go."

How like our little boys are we
who whine
When trouble finds our door,
Thinking that every day the sun
should shine
And wanting more and more;
Needing the mother still to say:
"Be glad
For all the joy you're had."

OFF THE RECORD

By Ed Reed

LOOKING BACKWARDS

GLEANINGS FROM OUR FYLES OF BYGONE YEARS

20 YEARS AGO

December 29, 1935

Miss Betty Corrigan is spending the holidays with her parents in Peterborough.

Mr. and Mrs. F. W. Runnels spent a few days recently with friends in Hastings.

Mrs. Margaret Welsh of Detroit, Mich., is spending the holiday season with her sister, Mrs. E. Austin and Mr. Austin, Cedar Street.

Mrs. Cecil Lattimer of Brockville is visiting her parents, Mr. and Mrs. Lee Ketcheson, Warsaw Street.

Mr. Jack Mullins is home from Detroit on a visit to his father at his home in George Street.

Mrs. Celestina Steet, Toronto, and Mr. Reginald Geen, Oshawa, spent the Christmas holidays here with their father, the Rev. Geo. Geen, Soodie Cottage, West Bridge Street.

Miss Betty Spence, nurse-in-training at the Toronto Hospital, spent the Christmas holidays with her parents, at their home on Burton Street.

Mrs. Charles A. Cameron, K.C., M.P., and Mrs. Cameron and family spent Christmas with Mrs. Cameron's father in Toronto.

Miss Helen Diamond, George Street, is visiting friends in Gananoque.

Miss Laura Hodges was home from Toronto to spend the Christmas holidays.

Miss Edra McCreary, nurse-in-training at the Hospital for Sick Children, Toronto, spent the Christmas holidays with her parents, Mr. and Mrs. N. R. McCreary, Bridge Street east.

Miss Eleanor Thomson was home from Toronto to spend the Christmas holidays with her parents, Mr. and Mrs. J. Arnold Thomson, Church Street south.

The city's first Boxing Day holiday was greatly appreciated and enjoyed by all citizens who were free from duties which has to be performed.

Mr. and Mrs. John Fisher of Montreal spent Christmas Day with Mr. and Mrs. S. J. Fisher and Mrs. John Fisher.

Mr. and Mrs. E. Bernstein spent Christmas with friends in Toronto.

Mr. and Mrs. Harold Corpin of Cobourg spent Christmas here with friends.

Mr. Frank J. Dolan was home from Montreal to spend Christmas.

Dr. O. A. Marshall, Mrs. Marshall and their sons, Dr. Porte Marshall and Dr. Jack Marshall spent Christmas day with friends in Picton.

Mr. and Mrs. Frank Adams and son, Norman, Bridge Street west, spent Christmas with friends in Brighton.

Miss Betty Davison, nurse-in-training at the Kingston General Hospital, was home to spend Christmas with her parents, Mr. and Mrs. J. W. Davison, Foster Avenue.

Mr. and Mrs. Arthur Bird, Toronto, spent Christmas here with his mother, Mrs. A. I. Bird, Bridge Street east.

30 YEARS AGO

December 29, 1925

An interesting feature of the meeting of Moira Lodge No. 11 A. F. & A. M. was the presentation to Moira Lodge of the old iron key which unlocked the first Masonic lodge room to Belleville over a century ago. Wor. Bro. W. C. Mikel made the presentation on behalf of Wor. Bro. Dulmage and Wor. Bro. Clarke in whose family the key has been for three generations. The key was discovered in the existence by Very Wor. Brother Dulmage. The following officers were installed by Wor. Bro. J. W. Barlow, D.D.G.M., assisted by Rt. Wor. Bro. Lasley, Newton and Ketcheson, Very Wor. Bro. Dulmage, and Wor. Bros. Mikel, Anderson, Kinnear, Morgan, Swayne and Hall: W.M., F. G. Chamberlain, I.P.M., A. S. Barlow; S.W., H. F. Ketcheson; J.W., William McIntosh; Chaplain, John Newton, P.M.; Secretary, George Dulmage, P.M.; S.D., A. Kidd; J.D., W. Cook; Organist, E. C. Sprague; D. of C., H. A. Morgan, P.M.; P.G., R. F. Orne; S.S., W. M. Barlow; J.S., G. Hutson; auditors, L. C. Patrick and W. C. Mikel.

40 YEARS AGO

December 29, 1915

There will be no contest for aldermanic honors in the coming elections as the same candidates were left in the field and they will be returned by acclamation; they are as follows: — Woodley, Platt, Smith, Mallory, Duckworth, Earle, W. B. Deacon, J. E. Parks and C. Whalen. Samuel Lawrence qualified but withdrew, thus leaving the nine without opposition. The contest for the mayor's chair will be between H. Freeman Ketcheson and Jas. Robinson.

Mr. Hudson Turner is home from Chicago, Ill., to spend the holidays.

50 YEARS AGO

December 29, 1905

Mr. William Clark has been awarded the contract for building a boat to run between Deseronto and Picton.

Mr. John Sprague will supply butter to the same institution.

Mr. Walter Patterson will spend New Year's day in Toronto.

Mr. Harry Steward will spend New Year's day in Toronto.

Mr. George Montgomery, Mrs. Montgomery and their daughter of Hungerford are visiting friends in the city.

Are Comic Strips Art?

(By Ignatius G. Mattingly in Harper's)

It may almost be set down as a law of cultural history that the vulgar amusements of today are the highbrow art of tomorrow. The opie, the Italian opera, the Elizabethan drama were all regarded at one time as entertainment of a rather low order, until at length the critics came to their senses by proving that these things were art and henceforth to be taken seriously.

In our own day, the process has been widely accelerated: we have seen, one after the other, the rise to respectability of movies, radios, dime novels, hillbilly ballads, even detection. In fact, the only medium a serious intellectual does not need to hoop track of these days is the comic strip.

Theoretically, one would suppose, almost all of the artistic techniques employed to other media would be applicable to the comics, but in practice the serials rely either upon realism or upon reinterpretation of myth. In recent years the realistic strips have become the most numerous and most popular, but they vary greatly in the degree of their artistic pretensions.

The broad purpose of a great many of the realistic strips is similar to that of the novel before it became an academic exercise; that is, to depict the manners of a period of social mobility. They frequently have a strong educational, for movement from lower middle class to upper class. Frequently the interests of the social are ignored in comic strips so as seldom as the interests of the old life on either assembly line or pole vault or corporation lawyer are to trample.

Instead, we see respectable occupations glorified. We can be invested with a certain degree of dignity, which is denied us in the experience of most readers: athletes, private detectives, policemen, police officers, military men and doctors. Here, say the strips, are fields which can be entered even though you lack money, family, breeding . . . or talent.

Notwithstanding the brilliance of the best of the realistic strips, none of them finally escape from the fact that the medium is one that is well suited to the realistic technique.

Realism demands the accumulation of telling detail, and only so much telling detail can be manipulated in pictures two inches square. Realism demands, by definition, take straightforward advantage of the possibilities of the camera with its unlimited range of views.

An artistic strategy which would seem better adapted to comic strips is the reinterpretation of myth. The most complete ones are such strips as "Phantom" or "Superman," which are obvious translations to modern settings of the old adventures of folk heroes like Hercules or Theseus. And of course there is more than a tincture of heroic myth in many of the basically realistic strips.

The real master of the use of myth is Al Capp. His "L'il Abner" began as a simple, hillbilly version of pastoral life, criticizing by implication and sometimes by direct contrast urban—that is, real—life. Gradually, however, as Capp has worked up two elaborate and opposed categories of characters. The first group, based on the immense body of fertility myth, consists of the Yokums and the "Shmoos;" "Drutbers," the seeds which are so delicious that one would "almost as soon eat them than do anything else (recalling particularly myth of the Cuhua-eaters); and the hair of Li'l Abner's brother Tiny, with its remarkable climactic and harmonic properties. Associated with these symbols is the simple, unambitious populace of Dogpatch.

Opposed to them are the city symbols, the fun-loving country of en Lower Slobbovia, and a set of opportunistic city people ranging from General Bullmoose to Cedric Oddwicke, Tiny's schemin' wife.

Capp manipulates this symbolic apparatus to expound in satirical terms with which he is familiar, Christianity. The Shmoos, for example, represent, like the lowers in the days of the Roman Empire, esque abundance which is available to all men if they will but live in peace like the residents of Dogpatch—for which reason Capp says he has put it, "is one great Shmoo."

But the promise of Shmoodom is deferred, unfortunately, because of the guilt of the entire Occidental —which is in all of us.

Instead we have Lower Slobbovia, the land of illusion, which is their native land and are kept from returning to it by a sense of guilt—symbolized by the "bald tigers," whose guilt is that they have not need lest it force him to tell the horrible truth about himself.

Unfortunately, it is impossible to do Capp justice in a general survey of the field like this one. Nor is it possible to do full justice artistry of Milton Caniff, whose adventure strip with T. S. Eliot, deserves a separate study. To find his genius in the ness of invention combined with control over material, one must go back to Leonardo da Vinci.

Comic strips are a serious art form because they are the first medium really needs now is a set of critics who will tell them that they are, define the genres, catalogue the conceits, and elaborate the aesthetics.

The time is not far hence when there will be such critics, and our children will be given great godlike "Orphan Annie" or "Gasoline and Jeff" as homework. How they will amuse themselves on Sunday mornings when their problem

Annual Wage May Aid Firms

(Christian Science Monitor)

The man who says he formulated the idea "workers who live by the year should be paid by the year" is Sumner H. Slichter, a now president of a manufacturing company. As such he is faced with a solution demand for the "guaranteed annual wage."

How does he feel about it? What does he think of it?

As an employer he probably feels he must wrestle with the union over it, and perhaps in the end on terms possible. As an economist-statistician he has had a chance to range quite a little wider than the struggle immediately to engage him. He has been seriously pondering.

Harold J. Ruttenberg, once economist with the steelworkers union and now president of Stardrill-Keystone, Inc., has had a hand in writing in a recent number of Harper's, he says:

The guaranteed wage program of the unions may break my company and others as well as me. David Sarnoff, fellow Golfath surviving employers will be hiring their labor on an as-needed basis, no matter election time in 1960.

Why? Because newly merged labor will be so strong it can force its demands on industry. Mr. Ruttenberg doesn't give that as his reason. In fact he believes annual-pay would be a good thing because annual pay will work more to the advantage of business leaders than of labor leaders.

The end result will be to bring employment more under control with management by way of their own estimates of the future. It will sweep up the security of the worker far more closely with the continuing solvency and prosperity of the firm than does pay by the hour or day. It will reduce the number of "benefits"—like overtime, reporting pay, travel time, shift differentials—for the winning of which union leaders have claimed much of their usefulness and shared little of the responsibility. The employer will be on the steady lookout for efficiencies which bulwark steady annual pay.

Speaking for himself, at least, Mr. Ruttenberg says: "We are not afraid of the annual wage. We want it."

Jurors' Pay Inadequate

(Hamilton Spectator)

A mild shudder in the solid of justice might be felt when the government of the administration amendments to the Juror's Act which provides that jurors' pay will be reduced from thirteen to seven members, as position of the Lieutenant Governor early next year, and the twelve-strong jury will be abolished in civil cases shived from January 1. Twelve when I say that the pursuit of some Justice, it is generally conceded, is the best safeguard for the liberties of smaller juries, while the rare criminal trial is entrusted to the general sessions and Supreme Court assizes will likely be appreciably.

The jurors, apart from earning their keep, have the responsibility of their fellow lay citizens, will still earn the fee of six dollars a day, but this applies primarily to those sent to the Editor that this creates a hardship. Jurymen are often more reluctant to serve on jury panels because their employers cannot be asked to make up dollars a day.

A juror, however, is empanelled for a two-week period, and whether he is chosen to hear a case or not, he receives his money. Two fees are six dollars, plus travel allowance. While salaried citizens may not likely to be out of pocket, and certain firms make it their policy of their hourly-paid personnel who serve on a jury, there are some, including farmers, who feel this duty of privilege rather a hardship.

Perhaps a system could be evolved whereby higher remuneration may be paid out of the savings resulting from use of smaller juries. Few can afford to afford to lose income in performance of this important function of justice.

The Happy Child

(Peterborough Examiner)

Congress of child specialists say that they have not clear explanation as to why bobbies smile. Presumably the idea that a baby might sometimes feel happy is too much for them. They seem content to coast along without a diagnosis as long as they get their "shots" as scheduled. If perchance one should summon the courage to ask the doctor what the trouble is, the doctor can usually create embarrassment by patting the poor sucker on the shoulder and saying "Now, now, you keep on with your treatments and let us worry about that."

From the young woman's letter, although she didn't put the suggestions in words, I got the impression that it might be a good thing for all concerned if the doctor were required to give the patient, the patient's guardian or next of kin a written diagnosis or at least a signed statement of his or her opinion of the nature of the "shots" before prescribing manifest curiosity as to what ails or administering treatment.

Strength for The Day

DR. EARL L. DOUGLASS

NOTHING BUT RELIGION

Almost forty years ago Lenin made this prediction to the students of revolution in Moscow: "We will find our chief enemy in the infiltration of Marxism within the field of religion. Because religious people are the most gullible and will accept almost anything if it is couched in religious terminology."

Lenin made this statement after he had discovered that he could not destroy the Russian church. He therefore changed his tactics and decided to infiltrate the church so that the religious folk could be persuaded to cut their own throats. Above everything, Lenin insisted that the infiltration in religion was to be played down and if possible eliminated, and sermons extolling the state and advocating economic equality for all be substituted for sermons on Christian doctrine and life.

We do not know today to what extent Marxism has definitely invaded the field of religion. We do know however that in many ways

churches the supernatural aspects of religion are being played down, with the result that sermons are often little more than lectures on politics, economics, sociology or psychology.

Why should we allow ourselves to be persuaded to commit spiritual suicide? The message of the Bible is clear; but the world is not interested in it. Let us preach religion, think religion, a practise religion—and nothing but religion.

Fish for Italy

(St. John's News)

An Egyptian steamer which we believe is the first of her kind to visit this port has just cleared for Italy with about 10,000 quintals of light-salted fish. It is our second shipments made or to be made to the Italian market this year of that special quality of hard-cure fish which Italians have always sought in this island.

Personal Health Talks

By DR. WM. BRADY

You Want a Written Diagnosis?

The doctors in this town, (in the southwest) are nearly all specialists or "Doctors of Internal Medicine," who do not answer calls to patients' homes. They are always "in consultation" and can't leave the office. Very often, as I well know (I have worked in several local "klinks"), the consultation that keeps the specialist tied up consists of a line of patter calculated to persuade the patient to submit to a series of "shots" of one thing or another, which the nurse administers at $5 to $10 a jab.

The foregoing observations were made by the wife of a young suburban physician. She comments further on a peculiar circumstance, namely, that many of the "shot" customers exhibit manifest curiosity as to what ails them. They seem content to coast along without a diagnosis as long as they get their "shots" as scheduled. If perchance one should summon the courage to ask the doctor what the trouble is, the doctor can usually create embarrassment by patting the poor sucker on the shoulder and saying "Now, now, you keep on with your treatments and let us worry about that."

From the young woman's letter, although she didn't put the suggestions in words, I got the impression that it might be a good thing for all concerned if the doctor were required to give the patient, the patient's guardian or next of kin a written diagnosis or at least a signed statement of his or her opinion of the nature of the "shots" before prescribing or administering treatment.

THE PACKSACK

By GREGORY CLARK

Davy Crockett, while he lasted, created quite a terrific slaughter amongst the raccoons of America. Not a day goes by nowadays but coats the college boys and girls affected in the nineteen twenties but have the wit to realize they've suffered such a pogrom as the past year. It is admitted that probably a millions of the little Davy Crockett caps the children wore were imitations, made out of rabbit or scrap fur the trade could find. But enough of them, with genuine raccoon tails on baby coon, were coon killed out of season, to have exterminated them in the woodlots and bush of America, from Guatemala to Prince Edward Island, from the tips of Florida and the California peninsula all the way up Alaska and the very top of Vancouver Island.

The raccoon is one of the handful of larger mammals that are to be found in the full length and breadth of Mexico, the United States and across the full breadth of Canada, and are one of the more visible animals are regional. Not Procyon Lotor, as he is called in the textbooks. Except in the Canadian north, he should be perhaps the most familiar animal on the continent.

He has multitudes of friends and multitudes of enemies. He is clever as a fox, and a fox can't climb trees and has not got opposable fingers, the raccoon, in the opinion of wild life experts, is one of the greatest predators we have. A fox will not willingly swim. A raccoon, coming a wild duck's nest a few yards out on a stump in a pond will swim five times that long in thirty seconds. He can reach into holes. Many a wood duck nesting in a hollow tree or friendly nature lovers is robbed by raccoons. Not only is a raccoon equal to most problems of the wilds, he can open screen doors, manipulate the handles of ice boxes, pull the lids off garbage pails and generally get into the pace after.

Among his friends are not only the coloured and southern negroes of the woods, but hound men. All over America, especially in the east and south, coon hunting at night with hounds is a very widely followed sport. Not only do the coon hounds but too hear the hounds hunting and baying the hunters, and thanks that the squads of coon hunters spend the autumn and winter nights scouring the woods and fields, tramping the pastures and woods with lanterns, or gathered around bonfires, to hark to the music. The coons are killed when treed or cornered, but the hunters find and find them in that curious way that fox hunters are fond of doing.

The Davy Crockett craze was welcomed but by none a sportsman more than by the coon as a predator. Farmers who grow corn will rejoice. But many a hound man and many a cottager will miss the raccoon for a couple of years, in many parts of the continent.

TODAY'S TALK

By GEORGE MATTHEW ADAMS

JOY IN PURSUIT

Nothing is so inspiring and stimulating as to have a purpose in life. Hence, one reason for so many failures in life is that they have no idea as to where they are going or what they are trying to do or be.

Fabre produced many an absorbing book on the insects that he occupied most of his time, W.H. Hudson roamed the vast pampas of Argentina, and later the fields and byways of England, pursuing his favorite birds. Not that his books are all intensely interesting and fascinating, but also fascinating prose. His intimate letters emphasize his joy in all.

Did you ever know of a genuine artist who wasn't forever pursuing his subject, matter? And what joy he, or she, has in this thrilling occupation! There is no better joy in doing the one thing you would rather do than anything else, no matter what that work may be.

Fuel Facts

(C. & O. Tracks)

Railroads move a ton of freight one mile, on the average with a gallon of diesel fuel or a pound of coal or two tablespoons of fuel oil where the work is done with diesel locomotives, or about wo ounces of coal or two tablespoons of fuel oil where the work is done by steam locomotives.

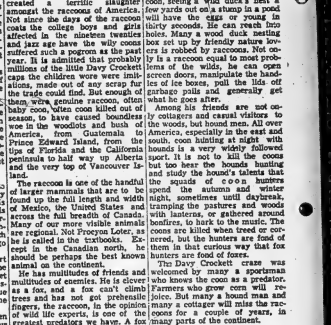

POLICE, ANTI-BRITISH SUDENTS BATTLE IN ATHENS

Greek university students staged a giant demonstration in Athens last week after a bomb exploded in the British Institute. The rioting students clamored for closing down of all British establishments in Greece. Strong police detachments dispersed the students who had gathered to hear a speech by the dean. The scene shows a lone policeman being "rushed" by the angry mob in one of the main streets of Athens.

A policeman has his stick poised in mid-air as he grabs a rioting Greek student by the coat during the mass demonstration staged by university students in Athens. Police had their hands full dispersing the students, and many police and students were injured. (Central Press Canadian).

Raise U.S. Flag Over Byrd's First Two Camps

LITTLE AMERICA (AP) — The United States flag has been raised once again over the desolate remnants of Rear-Admiral Richard E. Byrd's first two camps in the Antarctic.

Explorers from the navy icebreaker U. S. S. Glacier arrived here Wednesday to find only the tops of two radio towers and five other poles sticking above the snow which buries the earlier camps.

The radio towers were originally 70 feet tall and were erected in 1928 at Little America I, Byrd's first camp. With only eight feet of the towers remaining above the surface, this camp now lies under about 60 feet of snow and ice.

Little America II was built on top of the original site. Five wooden poles from the second camp, now 40 feet below the snow, protrude above the surface.

The Glacier was the first vessel of operation Deep Freeze to reach the original Byrd camp. Experts aboard surveyed the floes sea ice shelf to find an appropriate site for the new camp which will serve as a base for U. S. Antarctic scientists here during the next three years.

Use Earthquake Waves to Explore Oceans' Bottom

LOS ANGELES (AP)—An ingenious method of using earthquake waves to explore the ocean bottom has been reported to the American Physical Society.

The procedure already has discredited a long-standing theory that the moon was formed when a great chunk of the earth was hurled into space, leaving a vast hole now filled by the Pacific ocean, said Dr. Frank Press, one of the scientists who developed the method.

It also has produced some other surprises, he added. One of these is that there are no "hot continents." This refers mainly to a legend that there once was a continent called Atlantis and that it sank into what is now the Atlantic ocean.

The quake wave explorations show, Dr. Press reported, that all submerged land has been under water for a long time, and that one part of it did not get there later than the rest of the ocean bottom.

Fifty natural earthquakes are better than 10,000 man-made blasts for revealing bottom secrets, Dr. Press said. The jolt they produce is enormously greater than an explosion.

For the observations the scientists used "surface waves," which travel like sound in water, and a deeper wave which hits some of the rock formations above bottom. The deep wave travels four times as fast in rock as in water. By timing its arrival at a given distant point, an observer can tell how much rock it has gone through. With many quakes and many observations scientists can get a detailed picture.

Admits $12,000 Theft

TORONTO (CP) — Accountant William G. Jones, charged with the theft of $12,000 from BEPCO Canada Limited, said Wednesday he gambled the money away in downtown hotels.

Jones, who pleaded guilty, was remanded to Jan. 4 for sentence after he testified he sold his car and television set to pay back as much of the money as he could.

Police said Jones, who had power-of-attorney over the company's bank account, had converted the money to his own use during a two-month period.

SAVED CHILDREN BY DROPPING THEM INTO FIREMEN'S NET

Michael Denchyk, 33, saved himself and two children from certain death in a Toronto apartment house fire by dropping them from the third floor into a firemen's net then jumping himself. The fire started in a vacant second floor apartment, spread rapidly to the Denchyk rooms on the third floor. A third child was rescued by firemen. (Central Press Canadian).

Given 60 Days For Beating 4-Year-Old Boy

TORONTO (CP)—A man who said he had lots of experience with children and had been a Sunday school teacher was sentenced Wednesday to 60 days for beating a four-year-old boy.

Robye Figuary, 22, was charged with beating Joey, son of Mrs. Jeannette Levigne, the woman with whom he had been living.

Evidence was that the boy had been left with Figuary while the mother went to work. She returned to find the boy badly beaten.

REUTHER TAKES REST

DETROIT (AP) — Walter Ruther, president of the United Auto Workers, entered Metropolitan Hospital Tuesday for what aides said was a physical checkup and a few days' rest. His union headquarters said he will return to his office in a few days.

TCA Passengers Up 13 Per Cent During Past Year

MONTREAL (CP) — Trans-Canada Air Lines carried approximately 1,680,000 passengers this year, an increase of 13 per cent over 1954.

TCA president G. R. McGregor reported in a year-end review that "memorable" 1955 activities marked the airline's carriage of its 10,000,000th passenger since scheduled trans-continental air service was started 18 years ago.

Revenue passenger miles this year totalled $14,000,000 on North American services, while another 153,000,000 miles were flown on overseas routes. Passenger carrying capacity was increased 16 per cent.

It was the year in which propeller-turbine aircraft—the Vickers Viscount — were introduced to North America and scheduled all-cargo service was inaugurated for the first time in Canada. There was a general growth of passenger, freight, express and mail traffic.

NOW AMONG BIGGEST

TCA's routes now spanned more than 22,000 miles in Canada, the United States, the United Kingdom, Ireland, France, West Germany, Bermuda and the West Indies. The airline, which began with a 122-mile route, today reads with the world's biggest air transport outfits, Mr. McGregor said.

He added that by introducing turbo-prop Viscounts last April 1 TCA took the initiative in opening a new era of flight in North America that will, "in due course, see aircraft of the propeller-turbine and jet types dominating the air transportation industry."

Play it safe . . .

If you DRIVE... drink TEA

OLD NAVY CUSTOM

Following an old navy custom on Christmas Day, Capt. D. W. Piers (left) of the cruiser Quebec dons rating's togs and hands over the commanding officer's brand to the youngest seaman aboard ship. Captain for the day and wearing the captain's uniform too, is Ordinary Seaman Dale Hill, 17, of Gananoque, Ont. The cruiser is stationed at Halifax. (CP from National Defence)

sometimes the grass is greener on the other side

BELLVUE LOANS ARE FAST, CONVENIENT AND EASY TO REPAY. CASH FOR ALL YOUR NEEDS IN A DAY AND YOU CHOOSE YOUR WAY TO REPAY. ONCE AGAIN, WE ARE LOCAL PEOPLE FAMILIAR WITH LOCAL PROBLEMS AND SERVING YOU QUICKLY AND EFFICIENTLY IS WHAT WE WANT TO DO.

For Extra Cash Extra Fast

BELLVUE FINANCE CORPORATION LIMITED

203 FRONT STREET WO 2-4201

DELANEY EXCLUSIVE FURRIERS

BRING YOU

BELLEVILLE'S Biggest FUR SALE

$50,000. WORTH OF STOCK TO BE SOLD AT 20% TO 50% OFF!

MUSKRAT COATS

NO. 1 MUSKRAT CENTRE BACKS (Dyed mink tone) Reg. $425. ..... NOW 325

NO. 2 MUSKRAT CENTRE BACKS (Dyed mink tone flat back) Reg. $385. ..... NOW 295

¾ LENGTH MUSKRAT (Dyed mink tone) Reg. $385. ..... NOW 295

PERSIAN LAMB COATS

LUSTROUS BLACK SHEEN (Dyed) Reg. $425. & $465. ..... 315 and 325

NATURAL GREY LAMB Reg. $450. to $650. NOW ..... 360 to 535

BLACK SEAL (Dyed Rabbit) REG. $185. NOW 125

JACKETS

MUSKRAT First Cut (dyed mink tone) Reg. $325. & $345. NOW 185

GREY LAMB BACKS (Natural) Reg. $367. & $375. NOW 295

GREY KID (Natural) Reg. $175. NOW 135

BLACK LAMB BACKS (Dyed) Reg. $395. NOW 295

Many Other Jackets to Choose From.

DELANEY EXCLUSIVE FURRIERS

17 CAMPBELL ST. DIAL WO 2-4636

SOCIAL and PERSONAL

MARRIAGE NOTICE

WYETT — MACPHERSON — At Belleville on December 24th, by the Rev. H. M. Davis, Elaine, daughter of Mr. and Mrs. D. A. MacPherson of Cornwall, to Bruce M. Wiltz, son of Mr. and Mrs. George S. Wiltz, Madoc.

• • •

Mr. Ray Turnbull of Albert College, is spending the holiday season in Peterborough, with his parents, Mr. and Mrs. C. J. Turnbull.

• • •

Mrs. Willa Holton, formerly plant manager here at the Hollywood Maxwell Ltd., in Belleville, has been transferred to the company's plant at 3035 Western Ave., Topeka, Kansas.

• • •

Mr. and Mrs. T. Wren, MacDonald Avenue, spent Christmas in Toronto with relatives and were entertained for Christmas at the King Edward Hotel.

• • •

Miss Donna Dawson of R.C.I., is spending the Christmas holidays with her parents, Mr. and Mrs. G. M. Dawson, Peterborough.

• • •

Mr. David Shantz spent Christmas in Peterborough, with his mother, Mrs. G. W. Shantz, McDonnell Street.

• • •

Miss Barbara Johnston of R.C.I., and Miss Patsy Johnston of Bell River District High school are spending the Christmas holidays with their mother, Mrs. H. G. Johnston, Peterborough.

• • •

Mr. and Mrs. Jack Mullins and their three children, James, Michael and Kathleen, of Windsor, were Christmas weekend guests of Mr. Mullin's father, Mr. Con Mullins.

• • •

Mr. and Mrs. Harry Jones of Hamilton, were here visiting Mrs. Jones' mother, for the Christmas season.

• • •

Visitors at the home of Mrs. J. Zitzer for the Christmas holidays were: Mr. and Mrs. R. R. Henderson and family of Grimsby; Mr. and Mrs. G. Wemyss and Mary Elizabeth, of Toronto, and Master Michael Keast, of Sudbury.

• • •

Mr. and Mrs. Clifford Hagerman and Ron; Miss Helen Sayers, of Roslin; Mr. and Mrs. William Anderson, John and Tom, of Belleville; Mr. and Mrs. William Wilson, Mr. and Mrs. Ambrose Emerson and Faye of Thomasburg, were Christmas day guests of Mr. and Mrs. James Wilson and family of Thomasburg.

• • •

Mr. N. Athel Johnston of Toronto, who was with his mother and aunt, Mrs. A. H. Johnston and Miss Murphy, during the past weekend, is spending this week in the Laurentians and will return to Belleville for the New Year holiday.

• • •

Mrs. Clifford Lang, of Brockville, is visiting Mr. and Mrs. H. M. Davidson, Dundas Street East.

(ADVT.)

Condensation from the $4.00 book:

"A Night To Remember"

Heralded as "unsinkable," the *Titanic* proudly sailed, carrying the world's rich and famous. Five days later — her hull ripped by an iceberg — she sank, carrying 1,502 passengers and crew to their death.

January Reader's Digest brings you facts never before published . . . a gripping account of the behaviour of the Titanic's passengers in the most appalling of sea disasters. Get your January Reader's Digest today; 33 articles of lasting interest, including the best from leading magazines and current books condensed to save your time.

Weddings

HOLMES—ROUSHORN

White, baby chrysanthemums, and Christmas poinsettias, interningled with evergreens, adorned the home of Mrs. Kenneth Sine, Harold, Ontario, for the marriage of her sister, Jean Alice Roushorn of Sault Ste. Marie, daughter of Mr. and Mrs. James Roushorn of Toronto, formerly of Queensboro, Ontario, to Leslie Sted Holmes of Queensboro, son of Mr. and Mrs. William Holmes. The Rev. E. D. Sneigrove of Sydenham, Ontario, officiated at the ceremony which took place on Monday, December 26, at 2:00 p.m.

The bride, who was given in marriage by her father, entered to the strains of the Wedding March from Wagner's "Lohengrin" lovely in her embroidered white nylon net over slipper satin, fashioned in ballerina length, with fitted bodice having long sheaths like sleeves pointed over the wrists, and scalloped, pointed neckline. The full skirt was enhanced by a tier-on-tier redingote overskirt. She wore a white feathered pillbox hat and fingertip veil, and carried a crescent-shaped bouquet of red roses tied with lacelon ribbon.

Miss Sheila McEvers of Sault Ste. Marie, attended the bride, wearing royal blue velveteen, featuring a scalloped neckline, scalloped cap sleeves and flared skirt with scalloped hemline. She wore elbow length mitts, a royal blue feathered velvet hat, and carried a Colonial nosegay of pink carnations.

The bridegroom was attended by Mr. James Devolin of Toronto.

At the reception, which was held at the home of Mrs. Kenneth Sine, the bride's mother, attired in teal blue dacron crepe with white accessories, and corsage of white rosebuds, received the guests, assisted by the bridegroom's mother, who wore burgundy wool crepe with matching accessories and corsage of yellow rosebuds.

The bridegroom's grandmother, who received, attired in black silk crepe, powder blue accessories and corsage of pink and yellow rosebuds.

Following the reception, Mr. and Mrs. Holmes left by plane for Montreal and New York City. Upon their return, they will reside in Morrisburg, Ontario. For travelling the bride chose a pink wool dress with full-length muskrat topcoat, brown suede shoes, purse, green suede gloves, and corsage of pink rosebuds.

Guests were present from Oshawa, Toronto and Schumacher.

Prior to her marriage, the bride was the honored guest at three showers in Sault Ste. Marie, and a miscellaneous shower in Toronto.

NEW YEAR'S PARTY?

Hats — Horns

Noisemakers

Everything for a Real Successful Party

SCHWAB'S

222 Front Street — Belleville

"The Celebration Headquarters"

St. Joseph's C.W.L. Plans Future Events

The regular monthly meeting of St. Joseph's Catholic Women's League was held recently in the school hall. The president, Mrs. H. Carr-Brainf, opened the meeting. Twenty-four were present.

The 1st vice-president reported the membership to date as 85.

Two generous donations of clothing have been taken to The Madonna House at Combermere, it was reported by the 3rd vice-president. Members had been asked to donate food, and goods for the baskets for the needy.

The radio and TV convener spoke of the "Christopher" program on CKWS at 7:15 on Sunday which would be enjoyed by all.

Plans for the annual "Valentine Tea" in February to be held in the school hall, were discussed.

A spring bazaar will also be held the first week in April. Recipes for the cook book were requested for the January meeting.

A note of thanks was made to Mrs. J. Anton for the splendid success of the raffle on the $100 bond.

The business part of the meeting completed, the members enjoyed another answer and question series with Father J. J. Buckley.

A pleasant time was spent with the exchange of small gifts after which some games were played topped off by delicious refreshments served by Mrs. C. O'Neill.

NOBODY HURT

TOKYO (AP)—A speeding taxicab somersaulted twice today on a downtown street and landed on its side on the sidewalk without injuring driver, passenger or pedestrians.

DO YOU KNOW??

THE VICTORIAN ORDER OF NURSES SERVES

CANADIANS IN ALL WALKS OF LIFE

It can serve you if you need a nurse in your home. For part-time nursing service

A MEMBER OF THE COMMUNITY CHEST

Ask Your Doctor—or Call the V.O.N.—WO 8-7210

Area served, Belleville and 3 Mile Radius of City

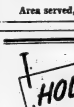

HOLIDAY MEMO

Don't forget to stock up on Wilson's Ginger Ales for the Week-end!

B55-24

Wilson's SINCE 1875 GINGER ALES

Mr., Mrs. Albert Reid, Foxboro, Celebrate Golden Anniversary

Christmas bells and golden wedding bells rang merrily on Christmas day at the home of Mr. and Mrs. Albert Reid, Foxboro, in honor of their golden wedding anniversary, when friends and relatives from Preston, Tweed, Madoc, Gilmour, Paris, Ontario; Stirling and Ottawa came to bring them gifts and to wish them many more years together.

The home was beautifully decorated with golden streamers and golden-hued chrysanthemums for the occasion. Mrs. Douglas Thompson received the numerous guests at the door; while Miss Carol Reid had charge of the guest book in which 118 names appeared.

The table was dainitly appointed with a gold-colored lace cloth, centred by an attractive arrangement of golden 'mums flanked by gold-trimmed, white candles in silver holders. Those who served included Mrs. Murray Reid, Mrs. Lorne Hagerman, Mrs. Arnold Gray and Mrs. Harry Wickett.

Mr. and Mrs. Reid were married 50 years ago on Christmas day at Bonariaw Anglican church by the Rev. A. F. Bickmon, rector of the church. For the most part of their married life they farmed in Huntingdon township, at Ivanhoe, until about ten years ago when they moved to Foxboro. Both are enjoying excellent health. Mrs. Reid attends to the needs of her household, while Mr. Reid interests himself in daily chats with his former friends, keeping abreast of the times.

Their immediate family presented them with two platform rockers upholstered in gold thread tapestry; while other gifts included golden yellow woollen blankets; golden embroidered tablecloth and gold trimmed cake plates.

The community joins in extending to Mr. and Mrs. Reid congratulations, and the best of good wishes for the years that lie ahead.

CRUSHED TO DEATH

BUFFALO, N. Y. (AP)—John Sleen, a mechanic's helper, was crushed to death Tuesday while working on the mechanism of an elevator in an apartment building. Police said Sleen was killed when he opened a guard door to look inside the shaft as the elevator was going up.

Family Colds Relieve Suffering with VICKS VAPORUB

S. Hastings D.Y.P. Hold Bowling Party

On Wednesday evening, South Hastings District Young People held their annual bowling party at the Bowl-O-Drome in Belleville with around 110 young people present.

Following bowling, the young people were invited to Tabernacle United church where Ralph Swan, president, extended a welcome, to all from the executive.

Leila McColl, assisted by Evelyn Emerson at the piano, led a sing-song.

North Trenton Young People's Union conducted the worship service which opened with the call to worship read by Jim McKee. After the singing of "Almighty Father, Who Dost Give", Jim McKee led in prayer. The Scripture lesson taken from Romans 12, was read by Betty Smith. A poem entitled "Live and Let Live", was read by Helen McKee, followed by the singing of "Blest Be the Tie That Binds." Helen McKee closed the devotions.

Ralph Swan expressed appreciation to North Trenton Union for giving of their service.

The young people from Tabernacle church served hot chocolate and doughnuts which were enjoyed by all.

Christmas Concert

MARSH HILL CHURCH

MARSH HILL — On Wednesday evening Marsh Hill Church was filled with pupils, parents and friends of the Marsh Hill public school for the annual Christmas concert.

Mr. David Hollinger, superintendent of the Sunday School, gave everyone a most hearty welcome and called on the Rev. R. F. Darke to perform the duties of chairman.

A musical playlet, entitled "Santa Claus' Helpers," was presented by the pupils under the supervision of their teacher, Mrs. John Good.

Due to the illness of the music supervisor, Miss Grace Pitman, Miss Janet Good presided at the piano.

Master Randy Grey, of Plainfield, accompanied by his mother, Mrs. Earl Grey, sang two solos, "I Ain't Gettin' Nothin' for Christmas," and "All I Want for Christmas is My Two Front Teeth."

Mrs. John Kingston, of Belleville, gave an instrumental number on the guitar and mouth organ.

Miss Mona Swan and Miss Beryl Swan of Belleville, accompanied by Mrs. Ivan Clare, sang two duets, "The Lowly Stranger" and "Star of the East."

Miss Elizabeth Finkle and her mother, Mrs. L. Finkle, played a piano duet, "Good King Wenceslas," and "Now Sing We All Merrily."

Miss Marilyn Finkle and her mother, Mrs. L. Finkle, played a piano duet, "Silent Night" and "O Come All Ye Faithful."

At the close of the program Santa arrived and distributed the gifts. All the children received a bag of candy from the Sunday school.

OUR 52nd YEAR IN BELLEVILLE

WOODLEY'S

JANUARY FUR SALE

BUDGET PLAN
CHARGE ACCOUNT
LAYAWAY PLAN

BIG SAVINGS

Grey Kidskin Jackets Finest quality	$139.	MUSKRAT JACKETS Mink dyed northern backs	$210.
MOUTON COATS Top quality processed lamb	$139.	MUSKRAT COATS Mink dyed northern backs	$265.
Scotch Moleskin Jackets Finest quality	$149.	Russian Squirrel Jackets Brown dyed, exceptional value	$265.
MUSKRAT JACKETS Mink dyed flanks	$155.	CHINA MINK JACKETS Dyed, male skins	$295.
PERSIAN LAMB COATS Dyed pawn	$165.	MUSKRAT COATS Select mink dyed Eastern Ontario backs	$325.
MUSKRAT JACKETS Mink dyed flanks	$185.	PERSIAN LAMB COATS Dyed lustrous beauties	$395.
GREY KIDSKIN COATS Finest quality	$195.	HUDSON SEAL COATS Dyed Muskrats, exceptional value	$395.
MUSKRAT JACKETS Finest mink dyed flanks	$210.	Grey Persian Lamb Coats Save over $100.00	$485.
CAPES AND STOLES Various furs			10% OFF

PAY 10% DOWN

OPEN FRIDAY NIGHTS UNTIL 9.00 P.M.

WOODLEY FURRIERS

273 Front Street

Good Cheer! Good Luck

may happy days be yours.

BEAVER LUMBER COMPANY LIMITED

VERN FLINDALL — BILL POSTE
REG STALKER — GARFIELD BENN
JOHN ELLIS — HARRY PALMER
BILL KING — TOM CATHCART

BEAUTY

By MME. GAY FIFE

THE PROBLEM OF LARGE HIPS

Dark skirts worn with light tops help to conceal overly wide hips.

One of women's major figure problems involves large hips. Actually, however, when she complains of hips which are out of proportion to the upper part of her body, the average woman is correct only if such poundage not only on the hips, but on the thighs and buttocks. And while she can, to a certain extent, keep the poundage under control by means of a well-fitted girdle, it would be far better to exercise it off. There are many effective exercises which will lower the measurements in these areas and none of them is difficult. However, they cannot work miracles overnight so, until you have taken off the necessary inches, your best bet is to wear clothes which conceal rather than call attention to this figure problem.

One of the first things to remember is to avoid tight-fitting frocks. Many women delude themselves as to believing that if a skirt fits tightly over the derriere, it gives a slimmer effect. Nothing could be further from the truth. The tight skirt actually gives a "rump-sprung" look, so give yourself some room. Face the facts. If you're a size 16 above the waist and an 18 below, buy your frocks in the larger size and have the bodice altered.

In wearing separates, don't wear a dark top with a light skirt. Reverse the procedure so that the lighter, brighter color of the bodice will attract the eye while the dark skirt minimizes the hippiness. Adding to width above the waistline is another way of playing down the derriere. This can be done in many ways—with big collars, wide lapels, interesting scarves and boxy jackets. Large belts also accomplish this purpose. And the strategic placement of costume jewelry directs attention from the hips, too. Lapel watches, fobs or large pins worn high on the bodice or at the shoulder line are perfect eye-catchers.

Where fabrics are concerned, avoid the shiny ones since they practically scream "overweight" and be extremely careful in selecting prints. Don't wear a pattern that breaks in such a way as to hint at the offending pounds. The present vogue for bolero and pseudo-bolero is a boon to the large-hipped woman since they give the boxy effect so necessary to offset too, as long as they end well below the widest part of your figure. The main point to remember is that, in selecting either dresses or suits, confine yourself to styles which do not "break the line" where your figure is widest.

GOOD MANNERS

By MRS. BEECKMAN

ORDER OF PROCESSIONAL AND RECESSIONAL

Dear Mrs. Beeckman:

What is the proper line-up for the processional and the recessional when the attendants in the wedding party consist of a maid of honor, one bridesmaid, best man and two ushers?

Processional: first, the two ushers, walking together; next, the bridesmaid, alone; next, the maid of honor, alone; last, the bride and her father or whoever is to escort her. Recessional: first the bride and bridegroom; next the maid of honor with the best man; next, the bridesmaid, alone; and last, the two ushers. Norfolk.

OUT-OF-TOWN WEDDING GUESTS

Dear Mrs. Beeckman:

My husband and I have been invited to the wedding of the only daughter of very dear friends of ours. We used to live in the city where they live, but now we live in the distance from them. They've written nothing to us about putting us up when we go to the wedding, and we are wondering what to expect about this. It is to be an evening wedding, and it would not be possible for us to return home that night. — M.R.

You and your husband, as guests, are expected to make your own arrangements about your stay in the city where the wedding is to take place . . . and the bride's family are expecting you to do this. Perhaps, since you once lived in their city, you and your husband may be invited to stay with friends there, when they know that you are planning to come. If not, you will know what hotel to write to to make your reservations.

Women's Activities

ESTHANT W.M.S. AND W.A.

The Christmas meeting of the Esthant ladies was held in the evening at the home of Mrs. David Martin, with an attendance of 22.

Mrs. Bert Martin, president of the W.M.S. was in charge of the worship service, the theme being "What Child Is This?" The carol, "O Come All Ye Faithful" was sung and duet music was rendered.

Mrs. Bruce Martin acted as narrator for several Scripture passages of the Christmas story, and Mrs. Harold Pound read the "Magnificat." These Scripture passages were interspersed with several Christmas carols. Mrs. Clara Sills read hymn 131 as a prayer.

All joined in repeating the General Thanksgiving and Mrs. Bruce Martin gave the benediction followed by the group response singing the Threefold Amen.

Mrs. George Sills prepared the interesting program. Mrs. Russell Blitz sang a solo, "Will You Still Say to Him, No Room?" Mrs. Sills gave a reading, "A Guiding Star in the Dark."

Mrs. Horace Casey and Mrs. Gerald Eggleton rendered a duet, "Lying in a Manger, See the Child." Mrs. Bert Martin gave a reading on "Christmas."

Mrs. B. Martin conducted the business period. Mrs. Herb Bowes was appointed as supply secretary. The treasurer's report was given by Mrs. George Sills.

Mrs. Harry Martin gave the secretary's report. Mrs. Harry Walker gave a temperance reading. A stewardship reading was also given by Mrs. John Ritz and Mrs. Walter Easton and Mrs. Russell Ritz are to prepare the next program.

W. A.

Mrs. Grant Cole presided for the business of the W.A. The treasurer, Mrs. David Martin, gave her report. A letter was read from Mrs. Walter Elliott regarding the Albert College fund and a discussion followed.

The hostess and her third line assisting served refreshments and a social period followed.

By GRACE THORNCLIFFE

RHINESTONES glitter in the insert in the bodice front of this formal dinner dress, a long-skirted beauty. The color is carnation blue that is not quite navy and the material is pure silk peau de soie. It is draped across the hips to a panel in back which hangs loose. The net is the same blue with a lighter shade for the underlay.

Marsh Hill

MARSH HILL — A large number attended the Christmas Service on Sunday morning in Marsh Hill church.

The choir sang as an anthem, "While Angels Sang."

Miss Gena Vanderwater, of Toronto, accompanied by her mother, Mrs. Roscoe Vanderwater, sang as a solo "The Cradle in Bethlehem."

The Rev. R. F. Durks delivered a Christmas message.

AGED TOWER

Construction of the Tower of London was started by William the Conqueror in the 11th century.

New Year's Eve Party at Home

By Mary Moore

A polite and neat little letter states "I am having a New Year's Eve party . . . Here will be 12 of us, all close friends, and I would like to serve something informal building the menu around turkey or ham . . . served from buffet table and card tables in the living-room."

Doubling there are hundreds of Canadian couples staging just such friendly get-together on New Year's Eve. I know of one crowd who is congregating in the new ranch-style home of one of them in the new recreation room and taking all of their assorted children who will sleep in the New Year.

Thus in one sweep baby-sitters' fees, public entertainment costs are nil. Upstairs, filling the beds to capacity with little sleepy people, are their precious cares. The fun is made by home hospitality—the very best kind—sadiness perfunctions.

It will take 3 columns' worth of space to work through the menu I've planned so let's get on with it.

NEW YEAR'S EVE BUFFET

Sliced Cold Turkey or Sliced Turkey in Savory Sauce
Tomato Aspic Molds or Avocado Halves with Shrimp Filling
Hot Sesame Rolls
Rosy Cream Roll
Horn of Plenty Fruits and Nuts
Variety Cheeses Coffee

Nothing, absolutely nothing, looks more tempting than an abundant platterful of cooked, sliced turkey; hot or cold. If you serve it cold provide colorful relishes such as cranberry-orange. If you want it hot and your turkey is cold wrap the slices snugly in in foil and heat through in slow oven and serve with (or heat in) SAVORY SAUCE FOR TURKEY

Simmer 1 1-2 cups chicken broth (canned if necessary) with 1 tablespoon each chopped onion, celery, carrot and parsley, 1-4 bay leaf and 1-3 or 1 whole peppercorns for 15 minutes. (Water with two chicken bouillon cubes is a good substitute for the broth too.) Strain. Melt 1-3 cup butter, stir in 1-4 cup flour, then stir in the strained broth and 1 cup milk until thick. An egg yolk may be stirred in if you want it richer. This is a good base for turkey gravy.

Is king too. Double this amount to serve 14.

TOMATO ASPIC MOLDS
(Serves 10)

Simmer together for five minutes 4 cups tomato juice, 1-4 cup each chopped onion and celery, 1 tablespoon brown sugar, 1 teaspoon salt, 1 bay leaf and 3 whole cloves. Strain. Soak 3 tablespoons plain gelatine in 1-4 cup cold water then dissolve it in hot juice. Add 3 tablespoons lemon juice and chill until partially set then fold in 1 cup finely chopped celery. Pour into molds to set.

AVOCADO HALVES WITH SHRIMP FILLING

Cut well-ripened slightly soft washed avocados in halves, discard stones but do not peel. To 1 recipe for Seafood Cocktail Sauce 1-3 cup each chili sauce and catsup, 1-3 cup horseradish, 3 tablespoons lemon juice, 1 teaspoons Worcestershire) add 3 cups cooked de-veined fresh (or drained canned) whole or broken shrimp. Brush cut surfaces of avocados with lemon juice to prevent browning. Fill centres with shrimp in sauce and serve cold.

(New Year's Buffet menu continued tomorrow.)

ELECTRIC SUPPLY

About 68 per cent of Canadian homes, or 3,614,000, now have electricity.

All You Could Ask For AUTOMATICALLY!

All New FRIGIDAIRE "Thrifty-30" Electric Range

Everything you've ever wanted in a low-priced Fully Automatic Range!

Here's real cooking capacity in only 30 inches of space. Designed for today's small kitchens yet, full of all the features to do a better, faster, easier cooking and baking job. See this new, low-cost Thrifty-30 Range now!

YOU CAN BUY IT FOR AS LITTLE AS $2.79 WEEKLY

Imperial Cook-Master — Oven Clock Control cooks a whole meal without you having to be there. Turns oven on—turns it off when food is done . . . all automatically.

Roll-Width Oven — goes clear across. Big enough for a large turkey or 6 pies yet, flexibly when doing small quantities of food. Wickhiligh broiler . . . adjustable, tip-proof shelves.

COME IN TODAY!
Purchase On Easy Terms
W. W. HAWLEY — BELLEVILLE LTD.
249 FRONT STREET DIAL WO 2-1393

Get 56 off to a smart start with A&P

Happy Holiday Savings 1956

A&P's resolved . . . and, more important, ready . . . to help you get the New Year started right! We've got the brightest array of happy holiday savings available to provide a good beginning for many-happy-returns! And the brand New Year! So condition your budget for continued savings . . . shop A&P now and throughout '56! HAPPY NEW YEAR!

GRADE "A" OVEN READY TURKEYS

8 to 14-lb average lb 61¢

Limited Supply of Larger Birds 18 to 24-lb. Average

Grade "A" Oven Ready CHICKENS 4½ to 6-lb average lb 69¢

We also carry a complete selection of Grade "A" oven ready GEESE, DUCKS and CAPONS.

SMOKED COOKED HAMS Whole or Shank Portion lb 49¢ Butt Portion lb 55¢

PORK SHOULDERS	Smoked, Shankless Picnic Style	lb 35¢
SAUSAGE MEAT	Pure Pork	lb 35¢
SIDE BACON	Super Right Rindless Smoked	1-lb pkg 59¢
SELECT OYSTERS	Large	8-oz plastic container 63¢
GREEN SHRIMP	Large	2½-lb carton 1.89
HADDOCK FISH STICKS	Wheatley Brand	10-oz pkg 33¢

JANE PARKER STUFFING BREAD 24-oz loaf 16¢

JANE PARKER WHITE BREAD 24-oz loaf 15¢ DAILY DATED, STAYS FRESH!

VIGOROUS AND WINEY BOKAR COFFEE lb 99¢ 3-lb bag 2.91

Sunnyfield Grade "A" LARGE EGGS		en doz 60¢
Yukon Club (Contents Only) GINGER ALE		2 20-oz bts 25¢
Christie's RITZ		16-oz pkg 35¢
Weston's Tavorne APPETIZERS		8-oz pkg 29¢
Solco Smoked OYSTERS		3¾-oz tin 25¢
Crossed Fish SARDINES		½ tin 25¢
A&P Fancy Red Sockeye SALMON		½ tin 43¢
LaLaren's Manzanilla STUFFED OLIVES		8-oz jar 39¢
Crescent Fancy SMALL SHRIMP		4½-oz tin 35¢
Swiss (12 Portions) GRUYERE CHEESE		8-oz pkg 35¢
Jemaine Danish BLUE CHEESE		4-lb wheel 69¢
Jane Parker POTATO CHIPS		12-oz pkg 59¢
A&P Fancy Salted MIXED NUTS		12-oz pkg 75¢
Ocean Spray CRANBERRY JELLY		16-oz tin 23¢
Fine Quality Assorted CHOCOLATES		1-lb box 65¢
Shirriff's FRUIT PUDDING		11¾-oz tin 33¢
Yukon Club (Contents Only) SODA		2 30-oz bts 25¢

JANE PARKER SPECIALS

Jane Parker MINCE PIE	each	45¢ SAVE 4c
Jane Parker BLUEBERRY PIE	each	55¢ SAVE 4c
Jane Parker Spanish BAR CAKE	each	33¢ SAVE 6c
Jane Parker, Plain, Sugar or Cinnamon CAKE DONUTS	doz	21¢ SAVE 4c

PEAK-FRESH PRODUCE

Ontario Grown Fancy Grade McIntosh Apples	3-lb cello bag	25¢
Ontario Grown Fancy Grade, Excellent for Eating Delicious Apples	3-lb cello bag	29¢
New Crop No. 1 Grade, Fresh Green TEXAS CABBAGE	each	10¢
California No. 1 Grade CARROTS FRESH TOPS	2 large bchs	29¢
Florida No. 1 Grade TOMATOES HAND SELECTED	cello tube	19¢
Florida No. 1 Grade, Sweet and Full of Juice GRAPEFRUIT SIZE 96		10 for 49¢

Store Hours
OPEN FRIDAY NIGHT UNTIL 9.00 P.M.
SATURDAY — 6.00 P.M.
CLOSED ALL DAY MONDAY JAN. 2nd.

Free Parking

PRICES EFFECTIVE UNTIL SATURDAY, DEC. 31st, 1955

A&P Super Markets
THE GREAT ATLANTIC & PACIFIC TEA COMPANY

Styles from St. Louis

By TRACY ADRIAN

From St. Louis, one of our better known fashion centres, comes this wearable and smart two-piece outfit designed to carry you through the winter months and right into spring.

The ensemble consists of a sheath dress made of wool and a finger-tip jacket in a novelty rayon tweed. The coat is designed on coolie lines and is trimmed in black braid which is also used to accent the lines of the dress.

Christmas Concerts

SNARR SCHOOL

RAWDON — The Snarr School —7th concession Rawdon, held its Christmas concert at the school house under the direction of the teacher, Miss Enid Coombes.

The Rev. W. G. Fletcher was chairman and the pupils sang two choruses, entitled "Christmas" and "I've Got the Christmas Spirit."

Leonard White gave a recitation and a play "Cure That Cold," was given by some of the pupils. Sharon Matthews and Nancy Tompkins sang "Jumping Jack." Mary Dracup, Jean Tompkins and Brenda Matthews sang "Little Son of Mary." A dialogue, "Farewell to Uncle John", and Mary Dracup song, "Frosty the Snowman." The audience then enjoyed a sing-song of Christmas carols. The seniors presented an evergreen drill and Nancy Tompkins sang "The Tattletale."

Lulabella Mathews, who is attending high school, and Kenneth Mathews contributed music.

A play, "Wanted, a Housekeeper?" and two songs, "All I Want for Christmas," and "Christmas Tree Angel."

The pupils of Grades 1 to 6 delighted with a dance number, and the juniors presented a novelty rhythm number entitled "Kids from the Kitchen." Janet Tompkins, who is attending high school, and her sister, Jean Tompkins, gave a duet.

"The Scene in Bethlehem" was given as a pantomime.

The closing songs of the pupils were: "Two Fat for the Chimney," "Ting-a-Ling," and "Dear Old Santa," after which St. Nicholas arrived and distributed the various gifts.

SCHOOL SECTIONS 3-4

RAWDON — The pupils of S.S. No. 4, Williams School, under the direction of their teacher, Miss Doris Dunhan, and the pupils of S.S. No. 3, Allan School, under the direction of Mrs. Lorne Watson, held their annual combined concert in Mount Pleasant-Rawdon church hall, and despite zero weather, there was a capacity audience and the proceeds $42.

A number of guests were in attendance from other points.

Mr. Lindsay McKeown was the master of ceremonies and Miss Betty McConnell, music supervisor, presided at the piano. A large, decorated tree laden with gifts made an attractive corner, while the stage was decorated with evergreens. Mr. Kenneth Weaver manipulated the stage curtain.

The 38 pupils from the two schools gave as their opening chorus, "Christmas is Coming." Recitations were given by Nancy David, Ida May Bailey, Brenda Williams, Allen Wrightman, Douglas Potts, Jean Dunham, Kenneth Smith, Suzanne Bailey, Jim Fleming and Gail Scott.

The juniors gave a motion number entitled "Taffy Song," with Sally McAdam and Freddie McAdam in charge of the taffy duet.

Six seniors of the Allan school presented a dialogue entitled "The Wrong Present." 18 senior children gave a two-part song, "A Christmas Lullaby." A play, "Bringing up Junior," after which Ralph Reid gave a monologue, "Writing to Santa."

Judy Cooney, Ralph Reid, Gail Scott and Kenneth McConnell sang "Christmas in Killarney," and Shirley Potts and Joyce Cooney sang "Santa's Laughing Song." Ten children from the Williams School gave a "Folk Dance."

Ten pupils from the Allan school gave a flag drill in costume. A letter song depicting C-h-r-i-s-t-m-a-s and all that it stands for presented the full meaning of the word.

Five pupils sang "Nothing for Christmas"; Gail and Paul Jeffs contributed a vocal duet, "Wonderful Night." A play entitled "A Pearl of Great Price," stressed the Bible message and the audience sang two favorite carols.

The program closed with "Jingle, Jingle," and the National Anthem.

Santa Claus, the bewiskered little man, arrived and distributed gifts and bags of candy to the children.

4TH LINE RAWDON SCHOOL

RAWDON — The Fourth Line Rawdon school pupils, under the direction of their teacher, Mrs. Gladys Sine, staged their annual Christmas concert at the school house with a large attendance.

The Rev. W. G. Fletcher was chairman and Suzanne Murray gave the opening recitation, after which the pupils sang "Ting-a-Ling a Jingle."

Marlene Martin contributed a monologue after which Bob Green and Gerrard Ryan rendered a duet. Linda Drewry recited "A Letter to Santa." The children gave a dialogue in three series entitled "Auntie's Christmas."

Four girls from the 9th line, who were former pupils of Mrs. Sine, sang a quartet. Johnnie Murray recited "When Pa Puts Up the Tree." The school gave two choruses, "Jolly Old St. Nicholas" and "Christmas."

Recitations were also given by Beverley Green, Donnie Mumby and Janet Murray. Harold Sarles rendered a piano solo and Linda Sine an accordion solo.

Mr. and Mrs. Kenneth Broadworth led the audience in a singsong of Christmas carols. Anne Sutherland, Janet Murray, Marlene Martin and Beverley Green rendered "A Christmas Cake Song."

Two dialogues were enjoyed: "Home Management" and "The Fortune Teller." Janet Murray and Marlene Martin sang "Tattle Tale."

A number of prizes, won by various pupils, were presented.

Jean and Anne Sutherland gave a duet and the juniors sang "All I Want for Christmas." Gerrard Ryan and George Mumby gave a humorous number, "Dinah's Disappointment."

The program continued with a pantomime, "Silent Night," a recitation by Susan Richardson and closed with a "Good-Bye" song after which Santa arrived and distributed gifts.

BRITISH GUIANA

British Guiana on the northeast coast of South America, was ceded to Britain by the Dutch in 1814.

A.N.A.F. Ladies' Aux. Elects Officers

The Army, Navy and Air Force Veterans in Canada Ladies' Auxiliary Unit 49 held its last meeting of 1955 in the club rooms with President McKenna in the chair.

Election of officers for 1956 took place with the past president Comrade Charlotte Clark in charge of election. Officers are as follows: president, Comrade Asseltine; 1st vice-president, Comrade Drury; 2nd vice-president, Comrade Way; secretary, Comrade Ford; treasurer, Comrade Bamber; Standard Bearer, Comrade Keller; executive members, Comrades Lundberg, Hobbs, Smith and Keach.

Comrade Asseltine with her helpers, Comrades Smith and Keach took over for Santa, who was unable to attend and passed out gaily wrapped gifts. A social half hour was spent.

GOLD COAST

The Gold Coast of Africa first became known through Portuguese navigators in the 14th century.

FLASH BULBS

For The Holidays!

PRESS 25's

Only 15c Each

AT

ROLUF'S MUSIC & CAMERA CENTRE

16 VICTORIA AVENUE

Service... in all sizes!

That's just about what our business comes down to.

One of our old customers — a long time borrower — wants very little.

All he asks for is fast and reliable service when he needs a cash advance.

But we have other customers too.

People who come to see us about financial problems, budget problems, or just advice. Perhaps you don't need a loan at all. Maybe a bit of advice from our Manager on how to help manage your funds would be useful.

We don't know what size service you take, of course.

But we do know you can find it at

BELLVUE FINANCE

For any help or information you need — just phone any of our managers.

In Belleville Phone Mr. Hebden WO 2-4501

In Trenton Phone Mr. Jackson, 5765

In Picton Phone Mr. E. M. White 888

In Tweed Phone Mr. Clarke 69

DOMINION

Rings in the New Year with

FESTIVE FOODS

GRADE "A" Roasting CHICKENS 5 to 6 lb. average lb. 55c

MAPLE LEAF SMOKED PICNIC HAMS lb. 39c

FANCY McINTOSH APPLES 6-qt. bskt. 55c

THIN SKINNED AND JUICY FLORIDA ORANGES 5-lb. poly bag 39c

DOMINO — DRY GINGER ALE contents only 2 30-oz. btls. 25c

CHRISTIE'S RITZ BISCUITS 8-oz. pkg. 19c

NEW YEAR'S STORE HOURS

Open Friday Evening until 9.00 p.m.
Saturday — 6.00 p.m.
Closed All Day Monday, January 2nd.
Open Tuesday, January 3rd.

Biscuit Feature! For Party Snacks — TV Time — Box Lunches etc — Windsor Wafer Ice Assorted

Iceland Wafers 12-oz. pkg. 37c

Makes Wonderful Salads — Rich in Flavor Kraft Salad Dressing SPECIAL

Miracle WHIP 16-oz. jar 43c

Dyson's — Plain or Garlic — Whole

DILL PICKLES 24-oz. jar 31c

Ocean Spray CRANBERRY SAUCE 15-oz. tin 23c

the friendly folks at your DOMINION join in wishing you a Happy New Year!

Values Effective in Belleville Until Thurs., Fri., & Sat. Dec. 29, 30, 31. DOMINION STORES LIMITED

You Can WIN $2000 This Week

Here's How to Win!

Get Free Check List at any Dominion Store.

Find the "Phantom Famous Brand" listed on the check sheet but not illustrated in this advertisement. Next, if your telephone rings between 8 and 9 o'clock next Saturday evening, DO NOT ANSWER HELLO or you will be automatically disqualified from an opportunity to win $3,000.

Instead of answering HELLO, say "DOMINION STORES" and then state the name of this week's "Phantom Famous Brand". If you do, and it is the DOMINION FORTUNE HUNT calling, you will win the Grand Prize of $2,000.

$1,000 BONUS! If you win the Grand Prize and have in your home at the time a box top or label from this week's "Phantom Famous Brand" (or a reasonable facsimile) PLUS a Dominion Store cash register slip dated this week and totalling $5.00 or more, you will qualify for a bonus prize of $1,000.

$100 CONSOLATION PRIZES! If the DOMINION FORTUNE HUNT calls your telephone number and you make the mistake of answering HELLO, but can still name this week's "Phantom Famous Brand", you will qualify for a consolation prize of $100.

GRAND PRIZE MUST BE WON! If this week's Grand Prize is not won on Saturday night, it will be added to next week's Grand Prize of $1,000. This will be repeated if necessary until someone wins the accumulated Grand Prize. Employees and agents of Dominion Stores Limited and their families are not eligible for this contest.

Mr. E. A. Darling, 34 Wineva Avenue, Toronto won a consolation prize of $100 in the Dominion "Famous Brands" fortune hunt last Saturday night. Mr. Darling knew the phantom famous brand, but failed to answer the phone correctly. Among the Ontario centres called Saturday night were North Bay, Windsor, Delhi, Vankleek Hill, Ottawa, Timmins, Niagara Falls, London, Brockville, Woodstock, Belleville, Hagersville, Hamilton, Cornwall, Guelph, Orillia, Parry Sound, Port Credit, St. Catharines, Stratford, Bowmanville, Oshawa, Peterborough, Toronto and Hull, Que.

Buying, Accelerating Through Year, Topped by Record Christmas Trade

By FORBES RHUDE
Canadian Press Business Editor

Canadians in 1955 shopped as they never shopped before.

They spent close to $13,000,000,000 to feed and clothe themselves, to furnish their homes, to put new automobiles in their drive ways and to provide sports and play equipment for leisure hours.

Their buying accelerated as the year advanced and was topped off with a record Christmas trade.

REFLECTS EXPANSION

Despite the whopping figures, the action could scarcely be called a buying splurge or spree. Rather, it reflected higher incomes and expansion throughout most of the country and was a continuation of high buying of recent years.

It reflected such things as the building of 125,000 new homes for which at least some furnishings had to be bought and further furnishings for the hundreds of thousands of other homes built in recent years; and the birth of perhaps 440,000 children and the increasing needs of hundreds of thousands of older children born since the war. It reflected a bigger country in every physical sense and a bigger population.

At year-end all the expansion forces which made 1955 Canada's biggest year were at full throttle and forecasts anticipated that buying would be as big or bigger in 1956.

Even if some slow-down should develop in the over-all economy, incomes will remain high and it seems unlikely that purchases would slip dangerously. In 1954, for instance, when a slow-down hit some parts of the economy, people continued to buy and were credited with averting a more serious recession.

NOTABLE INCREASE

Late-year figures indicated total retail sales for the year of around $12,000,000,000 or about $700,000,000 more than in 1954 and $500,000,000 more than in the previous record year-1953. Christmas buying, however, may push the total higher when all figures are in.

Prairie sales reflected reduced farm incomes of recent years but sales in the later months yielded increases on the year.

Saskatchewan's sales were down 1.7 per cent in the 10 months January-October, but this arose from substantial decreases in the January-April period. They were up in August 9.1 per cent, in September 12.1 and in October 7.7.

The January -October detailed figures, the latest available, plus the fact that the buying trend was increasing at year-end, indicated the cross-country picture.

Total retail trade across Canada in the 10 months was $10,278,000,000 compared with $9,803,000,000 in 1954 and $9,852,000,000 in 1953.

REGIONAL STATISTICS

The figures by areas in the same period, with 1954 and 1953 figures in brackets, are millions of dollars:

Atlantic provinces 893 (833; 834). Quebec 2,374 (2,222; 2,253). Ontario 4,013 (3,752; 3,780). Manitoba 561 (517; 530). Saskatchewan 623 (634; 707). Alberta 804 (778; 812). British Columbia 1,111 (1,015; 1,010).

In November department stores reported the following percentage increases:

All Canada 12.5; Atlantic provinces 8.5; Quebec 10.6; Ontario 12.9; Manitoba 6.4; Saskatchewan 18.4; Alberta 18.3; British Columbia 13.9.

Automobile sales—including new and used parts and other automotive items—accounted for about 20 per cent of all sales in the 10-month period, or more than $2,000,000,000. This reflected new passenger car output in the 11 months, January - November, of 351,011 units compared with 259,465 in the same period of 1954.

EARLY FEATURES

Durable goods, including appliances and furnishings, were less future, especially of the early months, but as the year progressed buying extended pretty well across the board.

Television sets had "a terrific year," to use the words of one big retail executive—315,639 sets valued at $174,492,194 in 10 months compared with 438,701 sets valued at $131,690,788 in the same period of 1954.

Instalment buying increased. At June 30, the latest figure available, consumer credit totalled $2,098,000,000, up $208,000,000 in a year. Nearly half of the total was for automobiles.

Some concern was expressed that customers might be pledging too much of their future income and that the buying pace, if continued, might result in scarcities and inflation. The Bank of Montreal stated:

"If real inflation signs should develop, further restraining measures may be expected—perhaps a return to credit controls on retail purchases if the situation seems to be getting out of hand.

"One of the big questions at year-end was whether or not automobile sales would continue at the hot pace of 1955. Whether or not they do, automobile manufacturers are confident that they will make the expansions in their facilities to meet future demand.

Development of huge suburban marketing centres across the country continued in 1955 and the picture this year as last, and down, was of customers driving to locations to their parking space.

With the drive-in across the country hoped to get 1956 off to a fast pace with big January sales.

DESTROY MONUMENT

BUENOS AIRES (AP) — Argentina's provisional government Wednesday ordered the destruction of a gaudy marble monument erected to Eva Peron, late wife of ex-president Juan D. Peron. Authorities immediately began dynamiting the construction. The order was issued in a government decree directing unspent funds earmarked for the monument be turned over to the National Institute of Social Action for use in building hospitals.

6th Sidney

6th SIDNEY — Mr. and Mrs. Alton Sine and Betty, of Consecon, had Christmas dinner Sunday with Mr. and Mrs. Howard Richards, 4th line, and Monday Christmas dinner with Mr. and Mrs. Kenny Morton, Thomasburg.

Mr. and Mrs. Clifford Mills, Larry, Ellen and Lewis; Mr. and Mrs. Clarence Reid, Mr. and Mrs. Warren Arbuckle of Salem.

Christmas day guests at the home of Mr. and Mrs. Skinner were Mrs. A. Clements, Mr. and Mrs. John Clements, Mr. and Mrs. John Rogers and children, Harold; Mr. and Mrs. Harry Whyte and Brenda, of Oshawa; Mrs. Orville Leonard and Mr. Graham Leonard, Marmora; Mr. and Mrs. George Mc. Welsh, of Belleville.

Mr. and Mrs. Earl Benson and family, Mr. Ed. Benson were Christmas dinner guests of Mr. and Mrs. Harold Jolly.

Mr. and Mrs. Merle Douglas and children, Trenton, spent Christmas with Mrs. Kathleen Douglas.

Christmas Monday guests of the Rev. and Mrs. George Taskey were, Mr. and Mrs. Leslie Brown, Spring Place; Mr. and Mrs. Roy Mowbray, Solinesville; Mr. and Mrs. Harry Taskey, Mr. Harold Taskey, Rev. Joseph Teskey all of Wellington.

Mr. and Mrs. Stanley Prest spent Christmas day with Mr. and Mrs. Ernest Prest, Trenton.

Mr. and Mrs. Grant Brett, David and Richard, Mdoc; Mr. and Mrs. E. Ewald, Kitchener; Mr. and Mrs. W. Ewald, Belleville, spent Christmas day with Mr. and Mrs. Stanley Prest.

Christmas day guests of Mr. and Mrs. William Shaw were, Mr. and Mrs. Fred Campbell, Foxboro; Mr. and Mrs. Frank Shaw and Wayne.

Mrs. Henry Wallace was a Christmas day guest at the home of Mr. and Mrs. Cecil Arthurs, Foxboro.

Mr. and Mrs. Jack Stephens and family were Christmas dinner guests of Mr. and Mrs. Ross Lain.

Miss Myrtle Reid, Ottawa, is spending the holidays with her brother, Mr. Harold Reid and Mrs. Reid.

Mr. and Mrs. Malcolm MacMillan and children, Mr. and Mrs. Ray MacMillan spent Christmas with Mr. and Mrs. W. Cross, Roslin.

Mr. and Mrs. Don Reid, Marlene and Ann were Christmas dinner guests of Mrs. H. Hoover, Harold.

Miss Shirley and Mr. John Fleming, Belleville; Mrs. George Bellord, Mrs. Edith Bellord, Bufalo; Miss Annie Fleming, Miss Bessie Fleming and David, spent Christmas Day with Mr. and Mrs. T. E. Fleming.

Christmas Mrs. Don McFadden, Peter and Barton spent Christmas with Mr. and Mrs. Charles Maracle.

Mr. and Mrs. Elymer Rollins and family, Mr. and Mrs. Lorne Rollins and family, spent Christmas with Mrs. Ida Rollins.

Mr. and Mrs. D. Tofflemire of Consecon, spent Christmas Eve with Mr. and Mrs. Thomas Lawson.

Mr. and Mrs. Charles Keeble, Wayne and Johnny, Belleville; Mr. and Mrs. Ernest Keeble spent Christmas with Mr. Richard Reid and Mrs. Reid.

Mr. and Mrs. Harold Reid, Miss Myrtle Reid were Christmas guests of Mr. and Mrs. Mac Wallan Reid, Belleville.

Miss Patricia Reid spent Christmas holidays at Bancroft.

Masters Lance and Terry Beer spent Christmas with their mother, Mrs. Margaret Beer, Belleville.

Mrs. John Wright and Miss Margaret Wright spent Christmas day with Mr. and Mrs. Eric K. Oddie, Campbellford.

Mr. and Mrs. Rollins spent Christmas day with Mr. and Mrs. William French.

Mrs. Gladys Rollins, Reg.N., of Toronto, spent the Christmas holidays with her parents, Mr. and Mrs. Joseph Rollins.

Mr. and Mrs. J. L. Wickens spent Christmas day with Mr. and Mrs. George Prest.

Mr. and Mrs. Arthur Hagerman and Clare, spent Christmas day with Mr. and Mrs. Harry Vandervalk.

Mr. William MacMillan, who has been ill for the past few weeks with his daughter, Mrs. Jack Rittwage, in Brighton, has returned to his home.

Congratulations are extended to Mr. and Mrs. Ken Bice, Roseboro, who celebrated their 50th wedding anniversary on Christmas day. Mr. and Mrs. Reid were former residents of Ivanhoe. A number of cards were called during the day.

Mr. and Mrs. Earl McMaster, Larry, David and Susan, were Christmas dinner guests of Mr. and Mrs. Harold Rowsome, Harold, and supper guests of Mr. and Mrs. Ralph Rowsome.

Mr. and Mrs. Harold Rowse and family of Hoard's, were Christmas dinner guests of Mr. and Mrs. Ezel McMaster.

Mrs. Thomas Searles, Harold, was a Christmas dinner guest of Mr. and Mrs. A. Wood. Supper guests at the same home were, Mr. and Mrs. George Wood, Jack and Judy and Mr. Henry Hartman.

Mr. Bob Gay, Toronto; Mr. Bill Peoples, Glasgow, Scotland; Mr. Ian Nickle, Glasgow, Scotland; Mr. Harper Gay, Niagara Falls, were Christmas guests at the home of Mr. John Gay.

Mr. Lloyd McCauley, Miss Jonn McCurdy were Christmas day guests at the home of Mr. John Gay.

Mr. and Mrs. Roy Mills, Mrs. John Mills, Mr. and Mrs. Pat Bradley, Calvin Bradley, Miss Dorothy Mills spent Christmas day with Mr. and Mrs. Borden Redcliffe.

Mr. and Mrs. Nathan Reid, Mr. and Mrs. Walton Reid, Kenneth and Sharon, spent Christmas with Mr. and Mrs. Edri Smith, Bloomfield.

Mr. and Mrs. Gerald Cooney, Shirley, Kenneth and Vernon of Consecon, spent Christmas day with Mrs. A. Cooney.

Christmas dinner guests of Mr. and Mrs. William French were, Mr. Kenneth Runnells, Peterborough; Mr. Gordon Runnells, West Huntingdon; Mr. Don Runnells, Stevenson.

Mr. and Mrs. Ted Pollock and family, spent Christmas with Mr. and Mrs. Percy Pollock, Harold.

Mr. and Mrs. Hugh Kernoham, Toronto, were Christmas eve overnight guests of Mr. and Mrs. Elymer Rollins.

Mr. and Mrs. Norris Thomlinson and family, spent Christmas day with Mr. and Mrs. W. J. Thomlinson, Sharbot Lake.

Christmas day guests of Mr. and Mrs. Reg. Haggerty were, Mr. Carl Huff, Mr. Carl Blakely, Mrs. Mac Hall and Haggerty, Petersborough.

Mr. and Mrs. Thomas Young and family, spent Christmas with Mrs. Hiram Wright and Mr. Enoch Wright.

Mr. and Mrs. Robert Reid, Mr. Wesley Reid, spent Christmas day with Mr. Ted Lee.

Mrs. Alex Fleming, Wallace and Helen spent Christmas day with Mr. and Mrs. Delbert Fleming, Springbrook.

Christmas day guests at the home of Mr. and Mrs. Gerald Kerby were Mr. and Mrs. Joseph Kerby, Toronto; Mr. and Mrs. George Gibson and children, Toronto; Mr. and Mrs. Harold Powell, Mr. and Mrs. John Kerby and Elizabeth.

Mr. and Mrs. John Kerby and Elizabeth, Mr. and Mrs. Ross Lain, Sandra and Linda, were dinner guests of Mr. and Mrs. L. Stephens on Monday night.

Mr. Gordon MacMillan, Toronto, spent Monday at his home here.

Mr. and Mrs. Gene Healey, of Oshawa, spent the holiday with Mr. and Mrs. Philip McAvoy.

Mr. John Douglas spent Christmas day in Belleville with Mr. and Mrs. D. Douglas.

Mr. and Mrs. Cecil Scott and children; Mr. and Mrs. Gerald Adams and children, spent Christmas with Mr. and Mrs. J. L. Wickens.

Mr. and Mrs. Douglas Badgley spent Christmas with Mrs. Badgley's father in Tweed.

Marsh Hill

MARSH HILL — Mr. and Mrs. Fred Campbell were Christmas Day guests of Mr. and Mrs. Will Shaw, of Ivanhoe.

Mr. and Mrs. Harry Coulter and Bruce are spending Christmas holidays at the home of Mrs. Coulter's father, Mr. Sharpe, Ottawa.

Mr. and Mrs. Allyn Finkle and children spent Christmas Day with Mr. and Mrs. Ray Bartlett of Foxboro.

Miss Corna Vanderwater of Toronto, is spending Christmas holidays with her parents, Col. and Mrs. Roscoe Vanderwater.

Christmas Day guests of Mr. and Mrs. Percy Demill were: Mrs. Beatrice Demill, Charles and Richard of Foxboro, and Mr. and Mrs. Gordon Demille and Vickie.

Mr. and Mrs. Kenneth Breeze spent Christmas Day with Mr. and Mrs. John McGuire, Crookston.

Mr. Frank Finkle, Mr. and Mrs. Lesin Finkle and girls were guests Christmas Day of Mr. and Mrs. Boulter Johnston, Mr. and Mrs. James Johnston of Hervey.

Mr. Ralph Parks spent Christmas holiday at the home of his parents, Mr. and Mrs. Norman Parks.

Mr. and Mrs. E. B. Finkle were Christmas Day guests of Mr. and Mrs. Milton Bird.

Hillier South

HILLIER SOUTH — Mr. and Mrs. C. Clapp spent Christmas with their son, Vernon and family, Toronto.

Mr. and Mrs. Bob Alexander, Ottawa, spent Christmas with the latter's parents, Mr. and Mrs. A. J. Trumpour. Mrs. M. Trumpour was also a guest.

Mr. and Mrs. L. Wright and son spent Christmas at Fuckboro with the former's sister and family.

Mr. and Mrs. Roy Hamilton entertained at Christmas dinner: Mr. and Mrs. W. Wright and Mr. and Mrs. Dafoe and Mr. and Mrs. Charles Tripp, Picton, were also guests.

Mr. and Mrs. Gordon Jackson, Mr. and Mrs. Burton Rice and Mr. and Mrs. N. Tice were Christmas supper guests of Mr. and Mrs. F. Jackson.

Mr. and Mrs. L. McCartney, Mr. and Mrs. Claude McCartney were Christmas guests of Mr. and Mrs. Cecil Shenkenberg, Wellington.

Mr. and Mrs. C. Clapp attended the Christmas tree exercises at Rose Hall on Thursday night of last week.

Visitors have been prevalent and Anne Miller, Brenda Vandlet, Kevin Wight and Donnie Vandusen have been late victims.

Miss Merle Wannamaker, Picton, and Mr. W. Evans of Queen's University, Kingston spent Christmas with Mr. and Mrs. A. Wannamaker.

Mr. and Mrs. H. MacDonald and family called on Mrs. C. MacDonald, Picton, on Boxing Day.

Mr. and Mrs. Elmer Bellville, and Mrs. Ruth Bellville, and had Christmas supper with Mr. and Mrs. Ross Bellville.

Mr. and Mrs. J. Timmerman entertained their daughters and their families on Christmas Day.

Mr. and Mrs. W. Clapp enjoyed the company of all the members of their family on Christmas Day. Mrs. Ruth Hagerman was a guest at the same home.

Mr. and Mrs. Power and girls, Picton; Mr. and Mrs. R. Crisp, Lawrence were Christmas visitors. Mr. and Mrs. A. Wannamaker on Boxing Day.

Mrs. Wesley Young accompanied her son, Mr. Cecil Young and family to Belleville to spend Christmas with Mr. and Mrs. C. Young, while other members of her family durned Christmas with her.

Mr. and Mrs. Smith, Picton, were guests of Mr. and Mrs. D. Young.

SUNDAY SCHOOL ENTERTAINMENT

The program opened with the Rev. A. Poulter in charge. After the singing of a hymn, Mrs. Poulter gave a short address and words of greeting were also spoken by her in attendance. Prayer was offered, followed by carol singing. Mrs. Wannamaker presided over the business part of the meeting, given by pupils of the school.

PRIZES GIVEN

Two prizes for good yearly attendance were given, one for each class. Mr. Dafoe called the teachers to the platform for the presentation. Mrs. McCartney presented Mrs. Timmerman and Mrs. Jackson for Bible class attendance. Miss Ireland, intermediate class teacher, gave awards to Beverley Munroe and Catharine McDonald. Mrs. Ireland of the junior class, presented Barbara Munroe and Beverly Pitts with a Bible. Miss Wannamaker presented books to the primary class teachers, Mrs. Gordon Vandusen, Evaline Sanderson and Allyn Vandusen. Mrs. Clapp was also remembered with a suitable gift from the Sunday School.

The last item was the arrival of Santa, loaded with good cheer for middles and "grown ups", too. The W.A. donated fruit and candy for each child of the community.

The people of the community donated parcels of fruit, vegetables, canned goods for a needy family in this section. A special

Ivanhoe

IVANHOE—Mr. and Mrs. Harold Parr, and Patsy, of Selby; Mr. and Mrs. Pat Lough, Ridgeway, and Mr. Percy Reid, Foxboro, spent Christmas day with Mr. and Mrs. Clarence Reid.

Mr. and Mrs. Clifford Mills, Larry, Ellen and Lewis; Mr. and Mrs. Clarence Reid, Christmas day with Mr. and Mrs. Warren Arbuckle of Salem.

Christmas day guests at the home of Mr. and Mrs. Skinner were Mrs. A. Clements, Mr. and Mrs. John Clements, Mr. and Mrs. John Rogers and children, Harold; Mr. and Mrs. Harry Whyte and Brenda, of Oshawa; Mrs. Orville Leonard and Mr. Graham Leonard, Marmora; Mr. George Mc. Welsh, of Belleville.

Mr. and Mrs. Earl Benson and family, Mr. Ed. Benson were Christmas dinner guests of Mr. and Mrs. Harold Jolly.

Mr. and Mrs. Merle Douglas and children, Trenton, spent Christmas with Mrs. Kathleen Douglas.

Christmas Monday guests of the Rev. and Mrs. George Taskey were, Mr. and Mrs. Leslie Brown, Spring Place; Mr. and Mrs. Roy Mowbray, Solinesville; Mr. and Mrs. Harry Taskey, Mr. Harold Teskey, Rev. Joseph Teskey all of Wellington.

Mr. and Mrs. Stanley Prest spent Christmas day with Mr. and Mrs. Ernest Prest, Trenton.

Mr. and Mrs. Grant Brett, David and Richard, Mdoc; Mr. and Mrs. E. Ewald, Kitchener; Mr. and Mrs. W. Ewald, Belleville, spent Christmas day with Mr. and Mrs. Stanley Prest.

Christmas day guests of Mr. and Mrs. William Shaw were, Mr. and Mrs. Fred Campbell, Foxboro; Mr. and Mrs. Frank Shaw and Wayne.

Mrs. Henry Wallace was a Christmas day guest at the home of Mr. and Mrs. Cecil Arthurs, Foxboro.

Mr. and Mrs. Jack Stephens and family were Christmas dinner guests of Mr. and Mrs. Ross Lain.

Miss Myrtle Reid, Ottawa, is spending the holidays with her brother, Mr. Harold Reid and Mrs. Reid.

Mr. and Mrs. Malcolm MacMillan and children, Mr. and Mrs. Ray MacMillan spent Christmas with Mr. and Mrs. W. Cross, Roslin.

Mr. and Mrs. Don Reid, Marlene and Ann were Christmas dinner guests of Mrs. H. Hoover, Harold.

Miss Shirley and Mr. John Fleming, Belleville; Mrs. George Bellord, Mrs. Edith Bellord, Buffalo; Miss Annie Fleming, Miss Bessie Fleming and David, spent Christmas Day with Mr. and Mrs. T. E. Fleming.

Christmas Mrs. Don McFadden, Peter and Barton spent Christmas with Mr. and Mrs. Charles Maracle.

Mr. and Mrs. Elymer Rollins and family, Mr. and Mrs. Lorne Rollins and family, spent Christmas with Mrs. Ida Rollins.

Mr. and Mrs. D. Tofflemire of Consecon, spent Christmas Eve with Mr. and Mrs. Thomas Lawson.

Mr. and Mrs. Charles Keeble, Wayne and Johnny, Belleville; Mr. and Mrs. Ernest Keeble spent Christmas with Mr. Richard Reid and Mrs. Reid.

Mr. and Mrs. Harold Reid, Miss Myrtle Reid were Christmas day guests of Mr. and Mrs. Mac Wallan Reid, Belleville.

Miss Patricia Reid spent Christmas holidays at Bancroft.

Masters Lance and Terry Beer spent Christmas with their mother, Mrs. Margaret Beer, Belleville.

Mrs. John Wright and Miss Margaret Wright spent Christmas day with Mr. and Mrs. Eric K. Oddie, Campbellford.

Mr. and Mrs. Rollins spent Christmas day with Mr. and Mrs. William French.

Mrs. Gladys Rollins, Reg.N., of Toronto, spent the Christmas holidays with her parents, Mr. and Mrs. Joseph Rollins.

Mr. and Mrs. J. L. Wickens spent Christmas day with Mr. and Mrs. George Prest.

Mr. and Mrs. Arthur Hagerman and Clare, spent Christmas day with Mr. and Mrs. Harry Vandervalk.

Mr. William MacMillan, who has been ill for the past few weeks with his daughter, Mrs. Jack Rittwage, in Brighton, has returned to his home.

Congratulations are extended to Mr. and Mrs. Ken Bice, Roseboro, who celebrated their 50th wedding anniversary on Christmas day. Mr. and Mrs. Reid were former residents of Ivanhoe. A number of cards were called during the day.

Mr. and Mrs. Earl McMaster, Larry, David and Susan, were Christmas dinner guests of Mr. and Mrs. Harold Rowsome, Harold, and supper guests of Mr. and Mrs. Ralph Rowsome.

Mr. and Mrs. Harold Rowse and family of Hoard's, were Christmas dinner guests of Mr. and Mrs. Ezel McMaster.

Mrs. Thomas Searles, Harold, was a Christmas dinner guest of Mr. and Mrs. A. Wood. Supper guests at the same home were, Mr. and Mrs. George Wood, Jack and Judy and Mr. Henry Hartman.

Mr. Bob Gay, Toronto; Mr. Bill Peoples, Glasgow, Scotland; Mr. Ian Nickle, Glasgow, Scotland; Mr. Harper Gay, Niagara Falls, were Christmas guests at the home of Mr. John Gay.

Mr. Lloyd McCauley, Miss Jonn McCurdy were Christmas day guests at the home of Mr. John Gay.

Mr. and Mrs. Roy Mills, Mrs. John Mills, Mr. and Mrs. Pat Bradley, Calvin Bradley, Miss Dorothy Mills spent Christmas day with Mr. and Mrs. Borden Redcliffe.

Mr. and Mrs. Nathan Reid, Mr. and Mrs. Walton Reid, Kenneth and Sharon, spent Christmas with Mr. and Mrs. Edri Smith, Bloomfield.

Mr. and Mrs. Gerald Cooney, Shirley, Kenneth and Vernon of Consecon, spent Christmas day with Mrs. A. Cooney.

Christmas dinner guests of Mr. and Mrs. William French were, Mr. Kenneth Runnells, Peterborough; Mr. Gordon Runnells, West Huntingdon; Mr. Don Runnells, Stevenson.

Mr. and Mrs. Ted Pollock and family, spent Christmas with Mr. and Mrs. Percy Pollock, Harold.

Mr. and Mrs. Hugh Kernoham, Toronto, were Christmas eve overnight guests of Mr. and Mrs. Elymer Rollins.

Mr. and Mrs. Norris Thomlinson and family, spent Christmas day with Mr. and Mrs. W. J. Thomlinson, Sharbot Lake.

Christmas day guests of Mr. and Mrs. Reg. Haggerty were, Mr. Carl Huff, Mr. Carl Blakely, Mrs. Mac Hall and Haggerty, Petersborough.

Mr. and Mrs. Thomas Young and family, spent Christmas with Mrs. Hiram Wright and Mr. Enoch Wright.

Mr. and Mrs. Robert Reid, Mr. Wesley Reid, spent Christmas day with Mr. Ted Lee.

Mrs. Alex Fleming, Wallace and Helen spent Christmas day with Mr. and Mrs. Delbert Fleming, Springbrook.

Christmas day guests at the home of Mr. and Mrs. Gerald Kerby were Mr. and Mrs. Joseph Kerby, Toronto; Mr. and Mrs. George Gibson and children, Toronto; Mr. and Mrs. Harold Powell, Mr. and Mrs. John Kerby and Elizabeth.

Mr. and Mrs. John Kerby and Elizabeth, Mr. and Mrs. Ross Lain, Sandra and Linda, were dinner guests of Mr. and Mrs. L. Stephens on Monday night.

Mr. Gordon MacMillan, Toronto, spent Monday at his home here.

Mr. and Mrs. Gene Healey, of Oshawa, spent the holiday with Mr. and Mrs. Philip McAvoy.

Mr. John Douglas spent Christmas day in Belleville with Mr. and Mrs. D. Douglas.

Mr. and Mrs. Cecil Scott and children; Mr. and Mrs. Gerald Adams and children, spent Christmas with Mr. and Mrs. J. L. Wickens.

Picture Review of RCAF Work in 1955

Across Canada and throughout the Canadian Air Division in Europe, important new accomplishments and achievements have denoted the work of the RCAF in 1955. This photo montage notes some of the Air Force's 1955 activities, including purchase of the A 2V-7 Neptune, the RCAF's new submarine hunter, flies over the Atlantic coast. (2) Maritime Command squadrons now fly this patrol aircraft. (2) A Sabre jet is pulled apart by groundcrew at Metz, France, during exercise Carte Blanche, when defences of western Europe were tested last summer. (2) Exercises to test peacetime defences, training of NATO fighters, a new navigation device, role of air commands and the ever-ready state of search and rescue engaged on mercy flights. (1) A PV-7 Neptune, the RCAF's new submarine hunter, flies over the Atlantic coast. (2) A Sabre jet is pulled apart by groundcrew at Metz, France, during exercise Carte Blanche, when defences of western Europe were tested last summer. (2) Exercises to test peacetime defences, training of NATO fighters, a new navigation device, role of air commands and the ever-ready state of search and rescue engaged on mercy flights. (1) Canadian planes took part in this air operation that included mock atomic attacks. (3) Three Danish students at RCAF Station Centralia, Ont., scan a map before the pilot begins a cross-country flight. (2) Three NATO countries now learn to fly at RCAF stations in Canada. (4) W/C J. G. Wright of Greenwood, N.S., holds his investiture medal. The officer, which he was awarded the McKee trophy, given each year for the greatest contribution to Canadian aviation by a Canadian. (5) The striking nose of the CF-100 symbolizes the interceptor force of Air Defence Command. CF-100 Canucks, with expanding radar fleet, play a vital role in North Air Defence. (6) An RCAF Lancaster has brought a patient critical ill to Canada for treatment. (7) Flight Lieut. Ken Wright and Donnie Vandusen have been late victims.

Rawdon

RAWDON — Mr. and Mrs. John Ryan, 4th concession, Rawdon, entertained for the Christmas week-end and on Christmas Day, OPP Allan Fisher, Mrs. Fisher and children, Oakville; Miss Barbara Ryan, Oshawa; Mr. and Mrs. Gordon Post and son, Belleville; Mr. and Mrs. Ronald Rivers and children; Mr. and Mrs. Vincent Ryan and family, Tweed.

Rawdon township will not have an election. Mr. Ernest Sarles retired as councillor and Mr. Frederick Beckett was elected as new councillor by acclamation.

Mr. and Mrs. Roy Thrasher spent Christmas with Mr. and Mrs. Will Johnston and Mr. and Mrs. Murney Johnston, Salem.

Mr. and Mrs. Percy MacMullen entertained their family on Christmas.

Mr. and Mrs. Will Potts entertained Mr. and Mrs. Frank Hutchinson and Miss Beata McMullen on Christmas.

P.O.I. Carman Reid, Mrs. Reid and children, Consecon, are holidaying this week with Mr. and Mrs. Sid Williams and other relatives.

Miss Ruth Sharpe, who is attending Queens University, Kingston, is holidaying with her parents, Mr. and Mrs. Leonard Sharpe.

Mrs. John Kaze will be hostess for the regular meeting of Hiver Valley Women's Institute to be held Thursday, January 19th.

The conveners Mrs. Glenn Bush and Mrs. Gerald Brooks will convene a program on "Community Activities and Public Relations."

The euchre parties at the school house will begin on Friday evening, January 6th, under the convenorship of Mrs. Rose Bush.

Miss Bessie McMullen, Halloway, spent the holiday week with Mr. and Mrs. Frank Hutchinson.

A severe cold spell visited Rawdon township for a few days last week. The thermometers registered as low as 22 below zero and stayed decidedly cold during the daylight hours. The extreme cold caused a break in the 44 K.V. transmission line and as a result the Trans-Canada highway for two hours Friday afternoon, while repairs were made.

Mr. and Mrs. Earl Ruttan and children of Kingston spent the holiday weekend with Mr. and Mrs. Clifford Ruttan. On Sunday they entertained Mr. and Mrs. Milton Ruttan and Mr. and Mrs. Ivanhoe Christmas Monday.

A Christmas service was held in the Rawdon church, December 25, at Mount Pleasant United church for the 11 o'clock service. The Rev. W. G. Fletcher gave a message on "The Pilgrimage to Bethlehem." Several members of Rawdon Young People's Union occupied the choir loft and rendered a Christmas selection. The congregation joined in carols.

There were 14 in attendance from Wellman's, two from Bethel and one from Station and all from Mount Pleasant.

The start of 1955 is on its way into history and soon 1956 will be here. May the New Year be full of happiness for you all.

Stirling

STIRLING — The Rev. W. H. V. Walker, St. Andrew's Presbyterian Church, attended a meeting at Trenton, which dealt with the transfer of Rev. R. K. Orchard.

Mr. and Mrs. Wilfred Graver entertained in the Manse on Christmas Day.

Mr. and Mrs. Arthur MacConnell, Brighton, spent a day last week with Mr. and Mrs. Walker.

The First Company of Stirling Girl Guides donated Christmas cheer baskets and other treats to some of the village shut-ins on Monday, the 19th, with a festival gift exchange. The leaders took the girls in their cars to each home and before entering they sang a Christmas carol.

Mr. and Mrs. Earle Green returned home on Sunday and Mrs. R. Barlow of Belleville.

Tom Patterson received an emergency call home as he was assisting in his father's store during the holidays.

Mrs. H. V. Hoover is spending some time with Mrs. Jennie Cook.

Miss Margaret McIntosh, Reg. N., who is taking a course at Western University, London, Ont., is visiting at her home and parents, Mr. and Mrs. Sheldon McIntosh.

Mr. and Mrs. H. B. McConnell, Fort William, are visiting his mother, Mrs. Ella McConnell and other relatives in this district.

Mrs. Walker is remembered as River Valley W.M.S. for its Christmas meeting. Mrs. Ernest Pitcher presided and read a Christmas poem. The group is forwarding $100 to Presbyterial treasurer for the year. The carol service as outlined in the "Missionary Monthly" was read.

The worship was centered around the Child in Bethlehem, and the Christmas Bible' story was told. At the close special holiday refreshments were served.

HIGH TRANSMITTERS

Towers of the BBC broadcasting station at Droitwich in England are 700 feet high.

Storm Disrupts Air Travel And Shipping

LONDON (Reuters)—Gale-force winds disrupted shipping and air travel in several parts of Britain Wednesday.

The port of Liverpool, winds of up to 67 miles an hour prevented all ships, including the 20,000-ton Canadian Pacific liner Empress of France, from leaving port.

Atlantic storms roaring over the British Isles also delayed some ocean liners.

Thunder, lightning and torrential rain at Glasgow airport caused a delay in the launching of a 7,250-ton cargo ship.

The motorway of a passenger train shot off the rails in early darkness near Grantham, on the line of Wight, today after striking a fallen tree. The coaches remained on the track and none of the 60 passengers was injured.

Probing Deaths Of 3 Brothers

ST. LOUIS (AP)—Police awaited the results of autopsies today in the deaths of three elderly bachelor brothers in their old-fashioned home in south St. Louis.

Bodies of the Hoesing brothers—Charles, 62, George, 64, and Henry, 57—were found in bed Tuesday night, clad in underclothing, by police who broke into the three-storey brick house.

Officers said the bodies were unmarked and there were no signs of violence in the home. There was also no note and no odor of gas lingered—they might have been asphyxiated. They used a coal stove for heating.

A thorough search for bottles, containers or other items that might have indicated poison deaths disclosed nothing. All doors and windows in the house were locked.

George Hoesing, a bookkeeper, was the only one employed. Charles was deaf and acted as the housekeeper. He took care of Henry, who was blind.

Wealth, Romance Cause of Split Says Newspaper

TORONTO (CP)—The Star says in a dispatch from North Bay that wealth and romance have caused the cause of a split in the family relations between the four surviving Dionne quintuplets and their parents.

The paper says this is the opinion expressed in North Bay "by persons connected with the quints and their family over a period of years."

The report adds: "Rebellion of the quints has been fomenting for years, from earliest youth the quints' life . . . has been a setting for discord, with jealousy among family members as the root of the trouble. . . ."

ANNETTE IS LOVE'

"What turned this family rift into a full-scale rebellion is not known. What is known is that Annette is deeply in love with a young man who is also in love with her.

"Money which the quints made as children has been the contentious issue out of which most of the problems grew."

The report says the parents, through statement to the Star on Tuesday, seem to be trying to use public disapproval as a lever against their daughters to force them to conform.

Safe Too Good

WINDSOR, Ont. (CP) — Thugs who tried to crack the safe at Kennedy Collegiate Tuesday night had to admit defeat.

Police found tools usually used by safecrackers near the safe and a note saying: "You're safe is better than I am."

The note was scrawled in red pencil on the side of the safe.

CARLOAD PURCHASE

OF

Admiral TELEVISION

HERE IS THE CHANCE OF A LIFETIME TO BUY A GENUINE ADMIRAL TELEVISION AT A SUBSTANTIAL SAVING! OUR LARGE PURCHASING POWER ENABLES US TO BUY IN QUANTITY AT SPECIAL PRICES . . . AND WE PASS THE SAVINGS ALONG TO YOU.

BRAND NEW — 1956 MODELS

AT A

NEW LOW PRICE!

MODEL T18

- Powerful Cascode Chassis
- Aluminized Picture Tube
- Optic Filter
- Every model checked and tested before leaving factory.
- Cabinet front is all screen for modern, trim look.

ORDER YOURS NOW!
FOR HOLIDAY ENJOYMENT

IMMEDIATE INSTALLATION
FOR KINGSTON RECEPTION

$169.95

NO MONEY DOWN

AND EASY MONTHLY TERMS ON BOOTH'S OWN BUDGET PLAN

ALL SETS BACKED BY
BOOTH'S EXCLUSIVE
TELEVISION EXCHANGE Privilege

BOOTH RADIO & TELEVISION LTD.

170 Front St. (Opp. City Hall) Dial WO 8-5785

OPEN FRIDAY NIGHT UNTIL 9.00 P.M.

Second Section

The Ontario Intelligencer

Comics · Radio · Classified

BELLEVILLE, ONTARIO, THURSDAY, DECEMBER 29, 1955

Four Quints Plan to Visit Angry Parents Next Month; Meanwhile They Hold Party

HAD STRENGTH NOT EQUILIBRIUM

Joan Rhodes, the dancer who dropped comedian Bob Hope from her shoulders, causing him to break a finger and sprain his neck, shows her strength by tearing telephone books apart. And not one page at a time either. She bends iron bars and tosses comedians over her shoulder regularly but in the Bob Hope act she lost her balance and he slipped from her supporting arm.

MONTREAL (CP) — Laughter blended with gay music in a posh west-end apartment Wednesday night as the four Dionne quintuplets held a party and made plans to visit their angry parents sometime in January.

A spokesman for Yvonne, Anette, Marie and Cecile said the quints want nothing more than to patch things up with their parents. But, he added, they are standing firm in asserting their right to an independent life.

The sisters did not appear unduly concerned about the rift Wednesday night. Reporters outside their apartment doors could hear them chatting happily on the telephone over the sound of gay music.

When they rapped, they were answered by a youth in a checkered sport shirt. He smiled when reporters asked him whose boy friend he was and said he wouldn't tell.

DECENT FELLOWS

G. Harold Edwards, a trust company executive who befriended the girls while handling their financial affairs, arrived and told reporters before entering the apartment that the youth was an official of the theatrical firm.

"Anyway," he said, "their boy friends are all nice decent fellows, mostly students."

The quints declined to see reporters, letting Mr. Edwards act as their spokesman.

The girls are planning to go home to Callander, Ont., sometime in January. They originally planned to go home for New Year's but had changed their mind because it would seem that they were giving in to their father.

The rift came to a head open Tuesday when Oliva Dionne said the quints were ungrateful to him and his family and hadn't even sent a Christmas greeting.

Yvonne Leclerc denied her father's statement and said they had sent Christmas cards. They were unable to go home, she said, because she and Cecile were on duty at Notre Dame de L'Esperance Hospital for the holiday.

Annette and Marie had been patients at the hospital and after being discharged Friday were checked in, moved into the apartment.

Mr. Edwards said the quints wanted to be together at Christmas and therefore remained in Montreal.

"They love their family," he said. "But they want a life of their own. Many sons and daughters leave home every year to lead their own lives. They're not unlike the quints."

"For the first time in their lives they are exposed to their own decisions . . . they are enjoying a normal social life . . . they have friends of both sexes. They like to dance and listen to music and watch movies. They like the zoo and they get a big kick out of the circus."

The fifth quintuplet, Emilie, died last year following an epileptic seizure at her convent school.

In North Bay, Mr. Dionne said Wednesday that a press statement that "introducers" are coming between the quints and other members of the family is silly.

"Mrs. Dionne and I remained silent about the matter for a long time, but the embarrassment we are causing the girls by the separation became so great we felt obliged to make public how we felt."

Neither Annette nor Marie left the apartment Wednesday and when Yvonne and Cecile joined their duty at the hospital they entered the apartment by a back entrance.

Civic Reception For Soviet Chiefs Is Opposed

GLASGOW, Scotland (Reuters)—Five Roman Catholic Labor members of a town council near here Wednesday night were expelled from the local Labor party because they opposed a civic reception for Russia's Nikolai Bulganin and Nikita Khrushchev.

The five were expelled by a meeting of the constituency Labor party in Motherwell, leaving their opposition at the November council meeting to a decision to hold a civic reception for the Russian leaders during their projected visit to Britain next spring.

The expulsion will mean that the Labor party will no longer have a majority in the town council. The five, Charles Donnelly, Joseph Murray, Francis McCluskey, Patrick Duffy and Edward McCardle, told the Labor party executive committee Tuesday their stand was "from an "soul and conscience" grounds.

A statement after Wednesday night's meeting said they were expelled "for disobeying the Labor group's standing Orders." They have a right to appeal to the national executive committee of the party.

BRITAIN SENDS AID

ST. GEORGE'S, Grenada (CP) Britain has agreed to make available to the Grenada government up to £3,000,000 for rehabilitation following the devasting West Indies hurricane earlier this year, it was announced here today. Of this up to £2,000,000 will be a free grant and the rest a loan.

U.S. Plans to Unload Another 10 Million Lbs. Surplus Butter

By GEORGE KITCHEN
Canadian Press Staff Writer

WASHINGTON (CP) — The United States announced Wednesday that it plans to unload another 10,000,000 pounds of surplus butter on the world market at cut-rate prices.

The butter, to be offered immediately on the commercial market, is in addition to the more than one out of government-owned stocks of slightly more than 50,000,000 pounds built up through the U.S. farm price support program. The U.S. agriculture department announcement came just a week after Ezra Benson, U.S. agriculture secretary, protested to Washington that its policy of selling surplus dairy products to the highest foreign bidder constituted unfair trading and was undermining New Zealand's traditional United Kingdom market.

Before Wednesday's announcement, the state department made U.S. plans known to Canada, New Zealand, Australia, Sweden, Denmark, and The Netherlands, all producers of dairy products.

Agricultural attaches of the six countries were notified Tuesday at a meeting here, arranged partly to meet protests that the U.S. was offering dairy surpluses without consulting them.

Informants here thought it unlikely that Canada would protest the butter offering since she is not a major butter exporter. However, Canada has in the past protested the competitive bid method of selling agricultural products on the ground it disturbs the price structure of world food markets.

There was speculation that the butter offering, announced with one made last spring, marks the start of an intensified drive by the Eisenhower administration to unload some of its food surpluses before the 1956 congressional elections.

The U.S. government now holds nearly $2,000,000,000 worth of surplus foods stocked up since the war. Carrying charges run to $1,000,000 a day.

NO ESTRANGEMENT WITH FAMILY, QUINTS REPLY

Through a friend the four remaining Dionne quintuplets have answered the public statement of their father that "outsiders" have caused a rift between them and the rest of the Dionne family. The Quints wish to live their own lives, but are not estranged from the rest of the family. They live in a luxurious apartment in Montreal, where Yvonne and Cecile are in training as nurses. Annette is studying music and Marie is recovering from an illness. Here is one of the most recent photos of them taken together. Left to right: Marie, Yvonne, Annette and Cecile.

Ever since their birth in log cabin at Callander, Ont., the quintuplets have been world famous. At still prefer to live together, separated places of five continents. Now 21 years old, they two their photos could be found in ect-of-the-way Emilie, who died last year.

Press Council Defends Rights Of Newspapers

LONDON (Reuters)—The Press Council, watchdog of journalistic ethics and good taste, today defended the right of newspapers to print "the lustier and more violent aspects of life."

But it deplored "the objectionable exploitation of public interest in the Royal Family by certain newspapers and periodicals."

The council, a voluntary body of British newspaper publishers, editors and news representatives, published its second annual report. It rejected a proposal that it be given disciplinary powers like those of the British Medical Association and the Law Society.

It suggests that a code of conduct be evolved and adopted in time by all British journalists.

"It would be a long and difficult process, because it involves reflections of taste in which there is so much room for honest difference of opinion," the report goes on.

"But in justice to the Royal Family and the nation, the process must be taken in hand."

LOOKS FOR CODE

The council said it hopes to establish a code "based on the decisions on the specific cases brought before it." It quotes a recent editorial in The Times:

"The race for mammoth circulations has led in some instances to disgraceful lowering of values. The battle for readers is being pandered to, not only in lasciviousness . . . but in social attitudes and in conduct as well."

The council comments that there is much truth in these strictures but adds: "It is easy to go on to condemn the popular press, rod and branch, and to find little or no good to be said for it. But that would be a mistake."

The faults should not blind critics to the very real virtues and value of the popular press, the council says. It lists as being among the services—"to expose injustices, to right wrongs, to give advice, to befriend the friendless and to help the helpless."

Paper Claims Prisoner Shot For Newsreel

PARIS (AP) — The newspaper L'Express claims that a French policeman shot an Algerian prisoner to death this fall for the benefit of newsreel photographers.

The widely distributed film strips show a man in uniform aiming his rifle at the back of a walking man. The target stumbles and falls as the man in uniform works the bolt of his rifle.

L'Express, an organ expressing views of the ex-premier Pierre Mendes-France, says in a story of 1955, printed with the picture strip:

"To permit newsreel photographers to make pictures on the war in Algeria, a prisoner killed one of his prisoners. This abominable affair is shown in Algeria Several officers are ready to testify before any commission of inquiry to the truth of these facts."

The French interior ministry, which handles Algerian affairs, had no immediate comment on the newspaper charges.

PICK THE BEST

NEW YORK (AP) — New York film critics Tuesday picked Ernest Borgnine as best movie actor of the year and Anna Magnani as best actress. The 16 critics from seven daily newspapers called Borgnine's starring vehicle, "Marty," the best motion picture

ONE DROWNS, TWO RESCUED BY 'COPTER

Arrow points to Carol Ratliff being hauled aboard a helicopter at Yuba City, Calif., in a startling rooftop rescue from the raging flood waters. Before Carol was hauled to safety, she and her sister Pat watched in horror as an aunt slipped from the helicopter sling and disappeared into the muddy froth below. The helicopter lowered its sling to the second storey window of the barn to rescue the two girls.

Rita Having Trouble Over Movie Contract

LOS ANGELES (AP)—Rita Hayworth's movie salary is $13,500 a week.

She must always be portrayed sympathetically on the screen.

Her fourth husband blocked the Hollywood comeback of her second husband.

These were among the disclosures made in court testimony Wednesday relating to the problems arising between big studios and big stars.

Miss Hayworth is suing her longtime employer, Columbia Pictures, for breach of contract. Columbia has a counter-suit against Miss Hayworth.

TELLS OF LOAN

B. B. Kahane, vice-president of Columbia, was a witness. He told how her fourth husband, crooner Dick Haymes, took over the dealings between Miss Hayworth and the studio. And, he said, the studio loaned Haymes $50,000 last year with a provision that Rita would pay it back at $10,000 a year.

The actress divorced Haymes a month ago.

Kahane said that the second husband, Orson Welles, whom he described as an "actor of great stature," was first choice for a top role in "Joseph and His Brethren," in which Rita was to have starred.

"I felt it rather a delicate matter," Kahane said, "so I suggested to Haymes that he ask Miss Hayworth and he replied: 'She wouldn't even consider it. Forget it.'"

"So we did," added Kahane.

SUMMONS SERVED

Other disclosures by Kahane were:

That Miss Hayworth's role in any picture must be the leading one; that the picture must be "glamorous and pathetic" for her; that the picture must be made in technicolor and that the budget must be $700,000 or above.

After court adjourned Rita told a reporter that Haymes had never consulted with her ex-husband Orson Welles casting.

As she sauntered out of the courtroom with Raymond Hakim, her latest romance, she was served a summons. It was signed by David Marcus, a lawyer who wants $25,000 for his services in Haymes' fight against deportation.

Two Runaway Monkeys Given Penicillin Shots

WINNIPEG (CP) — Two runaway monkeys were recaptured after snow and through icy trees, tops, set a staid research institute on its ear Wednesday by hollering they were caught and given a shot of penicillin. Where it hurt most, the report, to ward off pneumonia.

The monkeys broke out of their cages at the Roswell Park Memorial Institute Tuesday. Shivering in the bitter cold, they spent the night in an elm tree.

Wednesday, Humane Society expert set a trap, carefully baiting it with carrots and oranges. The monkeys, lured by the scent of the rape without springing it.

Then, a chase over ice and snow institute and Humane Society personnel finally cornered the runaways.

Pulp and Paper Production Set 10,400,000 Ton Record, Mills Not Able to Meet Demand

MONTREAL (CP) — Total production of the pulp and paper industry in 1955 was a record 10,400,000 tons, compared with 9,900,000 tons in 1954, says R. M. Fowler, president of the Canadian Pulp and Paper Association, in a year-end report.

In practically all grades of pulp and paper, there was a satisfactory increase in demand both at home and abroad; and for newsprint the demand was such that mills were not able to meet their customers' needs in full. Demand reflected not only buoyant economic conditions but also the increasing importance of wood fibre in all its forms.

Although three-quarters of the output of Canadian mills consisted of printing papers, the industrial use of wood fibre in North America far outweighed its cultural use; and the continent's output of industrial papers and paperboard was twice that of printing paper of all types.

TOPS IN CANADA

Pulp and paper was the largest single creator of Canadian wealth and accounted for 24 per cent of Canada's exports. The output of every grade of pulp and paper, except dissolving and special chemical pulps, increased during the year.

A startling situation arose in the market for newsprint in the United States, said Mr. Fowler where increase in demand was far greater than had been expected by everyone including the publishers.

United States newsprint consumption in 1955 increased by more than eight per cent, accompanied by a 10-per-cent increase in consumption in overseas markets.

The result was that a spot market for newsprint developed in the United States "in which U.S. publishers paid very much more per ton than regular contract prices."

During the last 10 years, Mr. Fowler continued, the entire Canadian newsprint industry had been running at capacity to meet customers' demands and annual production of mills had increased by more than 1,500,000 tons in that period.

BY INVESTMENT

The increase in capacity had been accomplished chiefly by the investment of many millions of dollars in improvements to existing facilities.

To meet present and future needs the industry's capacity must be extended further, and the building of viding new facilities was three times the investment and capital had not found the construction of new newsprint mills to be specially attractive.

Canadian newsprint production in 1955 is estimated at 5,200,000 tons compared with 5,984,000 tons in 1954.

Fifteen years hence, Mr. Fowler said, there will be another 40,000,000 persons on the North American continent needing wood fibre in various forms.

THREE CIVILIANS KILLED

TAIPEI, Formosa (Reuters)—Chinese Communist batteries on Taleng Island fired 673 rounds at Nationalist positions Monday and Tuesday and Wednesday, the Chinese Nationalist defence ministry said. The ministry added that three civilians were killed and 20 others destroyed in the shelling of Quemoy, three miles off the south Fukien coast.

Husband Did Not Absolve Wife In Statement

LINDSAY (CP)—Crown Attorney Lorne Jordan said Wednesday he is angry about press and radio reports that Earl Scriver, 39, fatally wounded his wife Christmas Day shooting, absolved his wife in a death-bed statement.

Mrs. Anna Scriver, 38, is charged with the murder of her husband, who was shot in the head with a shotgun.

Police said Wednesday reports that Scriver absolved his wife of blame in the shooting were incorrect. The reports, Mr. Jordan said, were prejudicial to the case.

He said in an interview:

"I'm going to find out where the report came from, it was definitely misjudgment."

Police said Mrs. Scriver told them she accidentally shot her husband as he drunkenly threatened to beat his two children, Lorette, 12, and Teddy, 12.

PRODUCTION DELUXE

Argentina's production of sunflower seed, furnishing edible oil, amounted to 350,000 tons in 1953.

Urges Teachers Fight Desire For Security Among Students

TORONTO (CP) — Dr. A. A. Trueman, former university president, said teachers must fight the desire for security among students. He told the Ontario Secondary School Teachers' Federation that this desire denied the student dignity of the inner compulsion to make greater demands on himself. He rose above the level of achievements and performed great deeds.

Too many men and women are graduating from colleges without a special makeup that promised outstanding achievement, Dr. Trueman said.

The national film board committee, who has served as president of the universities of Manitoba and New Brunswick, said the "security mania" has killed education as early as the elementary schooling age so that by the time a young man or woman graduates, he or she has developed no stimulus for fresh and independent thinking.

Minds occupied with security hafe produced few great works, he said. At its best, security has come to mean safety from outside interference; at its worst, pro-

"Jest a Second"

"But I'm only going ONE way officer."

Mental Powers Of Elderly Persons To Be Determined

KINGSTON (CP) — Psychologists at Queen's University are trying to find out whether elderly persons retain certain special talents valuable to the community.

A research project, backed by a $5,500 grant from the federal veterans' affairs department, seeks to discover precisely the strong and weak points of older citizens' mental powers. Its purpose is to see whether valuable productive experience is lost in some cases through retirement at the usual age of 65.

Dr. Julian M. Blackburn, project director and head of Queen's psychology department, said in an interview Wednesday there is little doubt advanced years lead to a decline in some abilities.

INESCAPABLE PART

"Possibly this decline is an inescapable part of growing older, but just as possibly it may result from an habitual lack of practice of some abilities."

He said some persons, as they grow older, tend to settle into a specialized way of life which exercises only some of their abilities and others become rusty. The ability to learn also is reduced increased with age and experience.

The project involves interviews with dozens of elderly persons, each of whom spends five one-hour sessions with the researchers.

Airman's Body Found in Hotel

BANGOR, Me. (AP)—The body of a Canadian airman was found Wednesday in his hotel bed with a bullet wound in the head. A .22 calibre rifle lay nearby.

Detective Neal Ryder quoted Dr. Richard Duffey, medical examiner, as reporting Lionel E. Macdonald, 23, committed suicide. Macdonald was stationed at Clinton, Ont. Officials notified authorities at the RCAF base there of the death.

FAMILY GATHERING

Prime Minister St. Laurent and Mrs. St. Laur- ter's eldest son, Renault St. Laurent, to exchange ent watch as five of their grandchildren admire gifts. With their grandmother are (left to right) Christmas presents. The occasion was a Christmas Pierre, 12; Michel, 8; Monique, 9; Paule, 7; and Day visit to the Quebec home of the Prime Minis- Louise, 4. (CP Photo)

GIFT FOR GRANDFATHER

Prime Minister St. Laurent receives a Christmas present of pr- jamas and a golf shirt from his grandson, Pierre, 12. This Christmas Day exchange of gifts took place at the Quebec home of Mr. St. Laurent's eldest son, Renault St. Laurent. Another grandson, Michael, 8, admires the hockey pads he received from his grandfather. (CP Photo)

U.K. TANKS FIND WAY TO EGYPT

The Egyptian freighter "El Kahira" is shown just before she sailed from Antwerp, Belgium, with a cargo incl- ding 30 impro- ved British tanks, two of which may be seen on deck. The Bri ish sold the tanks for scrap to a Belgian firm, The firm reconditioned the tanks and sold them to Egypt. Britain has made a protest to the Bel- gian government.

JOHNSTOWN

Bay of Quinte W.I., W.A. Hold Fine Meeting

JOHNSTOWN — The Bay of Quinte Institute held its meeting at the home of Mr. and Mrs. Fred Wilson, Trent Road, Belleville, on the afternoon of December 14th. A nice number of members were present.

The president presided. A card of thanks was received from the Frost family. It was moved that flowers or fruit be sent as a gift of remembrance to the older members of the W.A. and to the shut-ins for Christmas with the convener in charge, also to give a donation to the Christmas Seal Fund.

The meeting was then turned over to the program committee, Mrs. John Reid and Mrs. Clayton Curtis. Several carols, "O Come All Ye Faithful" and "Away in a Manger" were sung. A fine solo was rendered by Mrs. Clayton Curtis, "O Little Town of Bethlehem." Mrs. Don Sandercock a reading, "The Herd Boy of Bethlehem," was well received and one of the new Canadians, Mrs. Nauchyen, pleased all with her Dutch Christmas song.

Mrs. John Reid, in her talk on the Christmas season, said: "We should not spend our time and money getting presents who can- not afford, but we should listen to the wise men who on that first Christmas morn followed the star to where the young Child lay and to the angel who said 'For unto you is born this day in the city of David, a Saviour which is Christ the Lord.' This morn is a special time to pay homage and give gifts to Him. We are so liable to fill our time with the business of making homage but we should make Christ the centre of things."

"We should give to those who have nothing to give in return rather than give to those who have plenty. Christmas is a time of giving for the Father gave His Son. Christmas giving started with the children and it is right that it is. We should stretch our circle of brightness to include someone who has not as much as we have, for in making others happy we will be happy ourselves."

A contest was then held, "Christmas Nuts to Crack," and was won by Mrs. R. Ketcheson. The meeting closed with "Jingle Bells" and an exchange of gifts.

Refreshments were provided by the hostess and conveners, ending a fine afternoon.

Madoc

MADOC — Mr. and Mrs. Ever- ett Bradley and Miss Linda, of Es- sex, spent Christmas with relatives in Madoc.

Mr. and Mrs. Tom Tawthorne and children spent Christmas with the latter's parents in St. Thomas.

Mr. and Mrs. Jack D'Ercole and Master John spent the holiday in London, Ontario.

Mr. White, of Brockville, Miss Margaret Derry of Ottawa and Norman Derry of Peterborough spent Christmas with Mr. and Mrs. Percy Derry.

Mrs. Robert Bristol spent the Christmas with her son, Charles, and Mrs. Bristol, in Belleville.

Mr. and Mrs. A. Ashley and Margaret, of Yonkiers Hill, John Ashley, of Queen's, Kingston, and Miss Ashley, of Toronto, are spending the holidays with Mr. and Mrs. S. Ashley.

Mr. and Mrs. Douglas Worrell, of Windsor, are spending the holidays with the latter's parents, Mr. and Mrs. Roy Taylor.

Mrs. Vernon Reid spent Christmas with her daughter, Mrs. C. Beeton and family in Brampton.

Miss Joyce Fleming of Toronto, Miss Marjorie Fleming of Peterborough spent Christmas with their parents, Mr. and Mrs. F. Fleming.

Mr. John Munro and daughter Gail, of Smith's Falls, spent the week-end with Mr. and Mrs. George Duffin.

Visitors at Mr. and Mrs. F. Hallam's during Christmas week- end were: Miss Jean Rankin, who is attending Lorne Park College at Port Credit; Mr. and Mrs. Lawrence Leedy and family, of Bancroft; Mr. and Mrs. Zakshenuk, of Ottawa, Wes'ey Basilm of Hazards Corners and Mr. Johns, of Besserner.

Mr. and Mrs. Roy Renwick, of Peterborough spent the week-end with Mr. and Mrs. George Duffin.

Mr. and Mrs. Don Marsden, of Montreal, spent Christmas with the latter's parents, Mr. and Mrs. Earl Burnside.

Mrs. MacKenzie and Miss Mary McKenzie, of Belleville, spent the week-end with Angus and Mrs. MacKenzie.

Mr. and Mrs. Harry Stout and daughter, Mary; Mr. and Mrs. Robert Woods and Mr. and Mrs. R. Albert Woods, spent Monday with Mr. and Mrs. Morton Sayers, in Campbellford.

Messrs. Stanley and Bill Hawthorne, of Toronto, spent the Christmas holiday with their parents, Mr. and Mrs. W. Hawthorne.

Shannonville

SHANNONVILLE — The annual candlelight and White Gift service at Shannonville United Church, where Rev. T. Hogerward is minister, featured Christmas music by the pianist, Mrs. Harry Sine. The junior choir sang the Christmas carol, "Silent Night, Holy Night," and Christmas hymns were sung by the congregation and the minister gave an appropriate address.

The white gifts were donated to the Salvation Army to be used in their Christmas baskets of cheer for distribution among the less fortunate.

Mr. Hogerward voiced thanks to Tom Hinchey for decorating the church.

(ADVT.)

BACKACHE May be Warning

Backache is often caused by lazy kidney action. When kidneys get out of order, excess acids and waste remain in the system. Then backache, disturbed rest or that tired-and heavy-headed feeling may soon follow. That's the time to take Dodd's Kidney Pills. Dodd's stimulate the kidneys to normal action. Then you feel better—sleep better—work better. Get Dodd's Kidney Pills now. 61

SAVE on FOODS of QUALITY Throughout the Years

Happy New Year to All!

LOBLAWS

LOBLAWS Foods of Quality

FINEST QUALITY

Pre-dressed Turkeys Grade 'A' 14-lb. & under — lb. 62c

We will have Turkeys over 14 lbs. in Limited Supply! Order early!

PRE-DRESSED MEANS COMPLETELY CLEANED—WASTE, HEAD, FEET, ETC. REMOVED BEFORE WEIGHING

EXCLUSIVE AT LOBLAWS — THE FAMOUS Manitoulin and Loblaws Arstocrat BRAND Pre-dressed Turkeys AT SLIGHTLY HIGHER PRICES

FINEST QUALITY GRADE "A" Pre-dressed Roasting Chickens lb. 69c

FINEST QUALITY GRADE "A" Pre-dressed Ducks lb. 59

ALSO FOR YOUR SELECTION, ATTRACTIVELY PRICED, THE FINEST QUALITY PRE-DRESSED CAPONS, ROUND FOWL, AND A LIMITED SUPPLY OF REGULAR DRESSED GEESE.

"IDEAL FOR POULTRY STUFFING" 3 Little Pig Pork Sausage Meat lb. 39c

SPECIAL! FULLY CRUSHED — MINIMUM FAT Smoked Pork Shoulders PICNIC STYLE lb. 42c

SPECIAL! SMOKED BONELESS WHOLE OR Hams END CUTS lb. 67c CENTRE CUTS AND SLICES lb. 75c

FOR YOUR FESTIVE TABLE — FULLY COOKED COMPLETELY SKINNED MINIMUM FAT—OUTSTANDING VALUE! SPECIAL! FULLY SEASONED — HICKORIES Cooked Smoked HAMS WHOLE lb. 57c HALF lb. 59c SPECIAL! GLAZED AND GARNISHED COOKED BUFFET STYLE HAMS Whole or half lb. 69c

NEW YEAR'S PARTY SUGGESTIONS SALAMI, SUMMER SAUSAGE, BOLOGNA CHUBS, LIVER & BACON SAUSAGES CHUBS, BRAUNSCHWEIGER CHUBS AND MANY OTHER VARIETIES OF DELICATESSEN MEATS FROM WHICH TO CHOOSE.

LOBLAWS FRESHLY GROUND Pride of Arabia Coffee 1-LB. TIN 99c

LOBLAWS Hostess Ice Cream PINT BRICK 29c

LOBLAWS RICH DARK Christmas Cake NO. 1 59c NO. 3 1.15 NO. 5 1.69 A DELICIOUS LIGHT FRUIT CAKE

Loblaws Festive Ring APPROX. 2-LB. RING 1.39 A LOBLAW QUALITY CONTROLLED PRODUCT

Queen Anne Chocolates 1-LB. BOX 83c JANUARY ISSUES OF THESE MAGAZINES NOW ON SALE

Everywoman's Magazine EACH 5c

Liberty EACH 10c

Canadian Home Journal EACH 20c

COTTAGE BRAND—WHITE - WHOLE WHEAT - CRACKED WHEAT Loblaws Bread DAINTY SLICED OR UNSLICED 16-OZ. LOAF 15c

SPECIAL! MCCORMICK'S Dundee Shortbread 16-OZ. CELLO BAG 29c

STORE HOURS Thurs. Dec. 29 8.30 to 6.00 Fri. Dec. 30 8.30 to 9.00 Sat. Dec. 31 8.30 to 6.00

T.V. FEATURE OF THE WEEK SPECIAL! Club House PIMENTO MANZANILLA Olives 7-OZ. JAR 37c

ENJOY THE GUY LOMBARDO T.V. SHOW

Presented by Loblaws SEE YOUR LOCAL PAPER FOR TIME AND STATION OF GUY LOMBARDO T.V. SHOW

LOBSCOLL'S CHEESE SPREAD, SARATOGA POTATO CHIPS, ROYAL ANNE CHERRIES, PEACHES, BRIGHT'S PEAS, CLUB HOUSE GLIVERS, ALLSWEET MARGARINE, CLOVERLEAF SALMON, SUCCESS RICE, CLUB HOUSE ALL DETERGENT, PACKERLE, SWIFT'S MEAT PIES.

LIBBEY SAFEDGE STEMWARE 4 BEAUTIFUL GLASSES IN SETS OF THREE 3 GLASSES 99c WITH $2.00 PURCHASE
6 WATER GLASS
6 SHERRY GLASS
6 JUICE GLASS
6 COCKTAIL GLASS

LOBLAWS OFFERS THE WORLD-FAMOUS Popular Mechanics DO-IT-YOURSELF ENCYCLOPEDIA PER VOLUME 99c 11 VOLUMES TO A SET START YOUR SET WITH ALL 11 NOW AT 99c EACH

SPECIAL! Weston's Choco Table Fingers 31c WDC CELLO PKG.

Talk of the Town VALUES

SPECIAL! LOBLAWS ALPINE CLUB GINGER ALE OR LIME RICKEY 2 BOTTLES PLUS DEPOSIT 27c

SPECIAL! LOBLAWS ALPINE CLUB DOUBLE SODA 2 BOTTLES PLUS DEPOSIT 23c

SPECIAL! LOBLAWS PRIDE OF ARABIA INSTANT COFFEE 6-OZ. JAR 53c REG. 69c 1.57

SPECIAL! ZEST BRAND SWEET GHERKINS 16-OZ. JAR 31c

SPECIAL! LOBLAWS SLICED PROCESS CHEESE 8 SLICES 21c

SPECIAL! EAST LAKE (CHOICE) TOMATOES 20-OZ. TIN 21c

SPECIAL! DYSON'S (WHOLE) DILL PICKLES 16-OZ. JAR 29c

SPECIAL! JOHNSON'S HARD GLOSS GLO-COAT WAX 32-OZ. TIN 55c REG. 69c 99c

• CHEESE •

Loblaws White Cheese TANGY 1-LB. 55c
Loblaws Coloured Mild Cheese 1-LB. 45c
Kraft Swankyswigs ASSORTED FLAVOURS 4-OZ. TUMBLER 25c
Genuine Danish Blue Cheese 1-LB. 67c
Swiss Gruyere Cheese PROPORTION 80% FAT 38c
Clover Valley Link Cheese 1-LB. LINK 27c
Chateau Cheese PLAIN OR PIMENTO 8-OZ. PKG. 31c
Ingersoll Cheese Spread 8-OZ. JAR 35c
Maple Leaf Cheese 1-LB. SNACK BAR 28c

Rose Sweet Mixed Pickles 16-FL. OZ. JAR 33c
Lenland Pickles GHERKINS 16-FL. OZ. JAR 29c
Laing's Pickled Onions EXTRA CHOICE 16-FL. OZ. JAR 27c
Coronation Pearl White Onions 64-FL. OZ. JAR 29c

EXCEPTIONAL VALUE! LOBLAWS MINCE PIES EACH 59c MADE WITH MRS. HAMILTON'S FAMOUS MINCEMEAT

Liberty MARASCHINO Cherries RED 16-FL. OZ. JAR 49c
Liberty MARASCHINO Cherries RED WITH STEMS 16-FL. OZ. JAR 27c
Allen's Apple Juice CHOICE 48-FL. OZ. TIN 26c
Treesweet Lemon Juice 2 48-FL. OZ. TINS 25c
Banquet Fancy Peas UNGRADED 2 14-FL. OZ. TINS 31c
York Choice Corn CREAM STYLE 2 12-OZ. TINS 33c

• FROZEN FOODS •

Southland Fancy Green Peas 10-OZ. PKG. 23c
Aylmer Sliced Strawberries FANCY 10-OZ. PKG. 43c
Morton's FROZEN FRUIT PIES APPLE OR CHERRY 10½-OZ. PKG. 27c
Salad Queen Squash FANCY COOKED 14-OZ. PKG. 21c
SEABROOK FARMS Broccoli Spears FANCY 10-OZ. PKG. 31c
Toastmaster Bread Stuffing PLAIN 8-OZ. PKG. 15c
TOASTMASTER Bread Stuffing SEASONED 8-OZ. PKG. 19c
Jellied Cranberries CRANBO WHOLE 16-FL. OZ. JAR 27c
OCEAN SPRAY Cranberry Sauce WHOLE OR JELLIED 16-FL. OZ. TIN 23c
Hostess After Dinner Mints 10-OZ. BOX 37c
Welch's Grape Juice 32-FL. OZ. BTL 43c
Saratoga Potato Chips 10-OZ. PKG. 53c

SAVE on Garden Fresh FRUITS & VEGETABLES

LARGE CLUSTERS — CRISP Red Grapes 2 POUNDS 25c

CALIFORNIA — GREEN PASCAL Celery Stalks 2 EXTRA LGE. 2½'S 29c

RED RIPE Tomatoes CELLO PKG. 23c

FANCY GRADE — NEW JERSEY Sweet Potatoes 3 POUNDS 29c

Camera Focuses Sport Highlights Of 1955

Canada's hockey reputation was restored when tr... Mike Shabaga, left, beat Russia's goalie, Penticton V's blanked Moscow Dynamos 5-0 to Pu...kov, for two goals. (Central Press Canawin the world amateur hockey title. Pentic- dian.)

Youngest conqueror in history of the gruelling English Channel, Canada's Marilyn Bell missed setting a channel record by only 42 minutes. The 17-year-old swimmer is shown crawling ashore at Abbotscliffe, England, while Coach Gus Ryder watches.

Undefeated in 49 fights, Rocky Marciano crushed two more pretenders to his world heavyweight crown during 1955. The Rock first won a 9th round technical knockout in May over Britain's Don Cockell. Then, in September, he kayoed aging Archie Moore, left, once again in the 9th.

Moore did win the distinction of being one of the two boxers ever to floor Marciano. (Central Press Canadian).

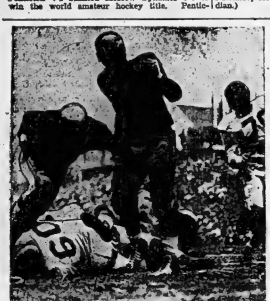

Voted Canada's football player of the year, Normie Kwong scored two T.D.'s as Edmonton clinched its second straight Grey Cup championship, downing Montreal 34-19 in Vancouver. Here the China Clipper hurdles Alouette's Tex Coulter (60) for a big gain.

Stunning upset over Britain's Randy Turpin brought fame to Gordon Wallace, above, light heavyweight from Brantford, Ont. Wallace kayoed Turpin, lightheavy king of the British Empire in 4th round in London. (Central Press Canadian).

Detroit sharpshooters Alex Delvecchio, left, and Gordie Howe helped bring Coach Jimmy Skinner, centre, the Stanley Cup in his first year as Detroit coach. Montreal forced the series to seven games before bowing to the powerful Red Wings.

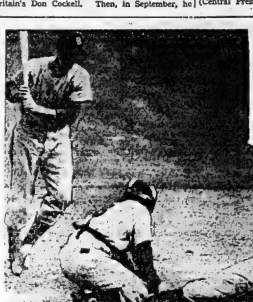

One of the most thrilling plays in the World Series was this steal home by Dodgers' Robinson in opening game. Brooklyn dropped first two games to Yankees, but fought back to win their first world championship.

Horse of the year, Nashua won 10 races, including the Preakness (left), to become second highest money earner in history. Sale of Nashua to Leslie Combs for $1,251,060 set new record for thoroughbred sales.

Canadian open golf trophy is a treasured armful for Arnold Palmer, U.S. rookie, for it represents his first major pro victory. Palmer's 265 total for four rounds was 23 under par, just two strokes behind the all-time Canadian open low of 283 registered by his namesake, but no relative, Johnny Palmer, in 1952. (Central Press Canadian).

Eleven hours and 17 minutes of dogged stroking brought fame and at least $3,000 prize money to big Bert Thomas, first conqueror of the hazardous strait of Juan de Fuca. An ex-marine from Tacoma, Wash., the husky hero, who had failed in his first four attempts, completed the 18-mile swim at Victoria.

Once again, Norris Bowden and Frances Dafoe of Toronto scored a hit trick in figure skating, sweeping world, North American and Canadian senior pairs titles for the second straight year. (Central Press Canadian).

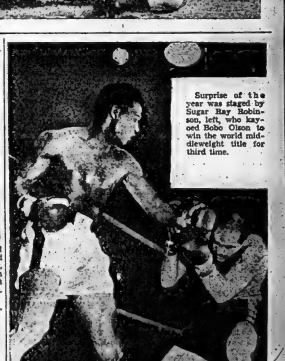

Surprise of the year was staged by Sugar Ray Robinson, left, who kayoed Bobo Olson to win the world middleweight title for third time.

Tony Trabert boomed his way to the three major tennis titles —French, Wimbledon and U.S. National before the U.S. net star turned pro. (Central Press Canadian).

Besides giving the U.S. a clean sweep of Wimbledon singles' honors, veteran Louise Brough crashed the ranks of all-time greats in winning her fourth Wimbledon championship. (Central Press Canadian).

After capturing the Queen's Plate, Larkin Maloney's Ace Marine went on to earn the title of Canada's Horse of the Year. (Central Press Canadian).

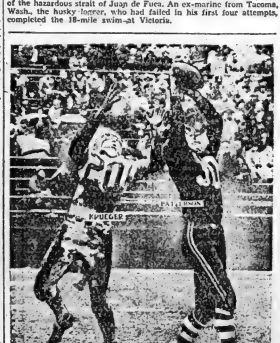

The cream of Canada's football crop in action on one field is a thrilling enough sight, but it was the resurrection of some old-time Canadian football plays that made our first East-West all-star game a memorable one. Fans saw quick kicks, dribbles and three return kicks in the last two minutes as both teams tried desperately to score the winning point. But the game ended in a 6-6 tie.

Major upset was scored by Jack Fleck, unknown Iowa golfer who copped the U. S. Open title by edging veteran Ben Hogan by three strokes. (Central Press Canadian).

Little Benny's Notebook

Us fellows were talking and arguing about diffrent things such as who had the highest Chrissmas tree and whether it's more fun getting just what you asked for or be surprized by something still better, and Shorty Judge's grandfather Mr. Peevy started to go past in his sailor hat and blue coat with brass buttons, saying, Well boys I hope you all had a nice Chrissmas.

What was the best Chrissmas you ever had, Mr. Peevy? I said, and Mr. Peevy said, I can tell you which was the most exciting one.

G, which? Puds Simkins said, and Mr. Peevy said, I was aboard The Black Scorpion, a notorious pirate ship. The pirates had exshanghighed me, so I had to be a pirate against my principals or else walk the plank. The captain was crazy on the subject of cleanliness and order, and he laid down a law that the crew wouldn't get their Chrissmas presents unless the vessel was as spotless and speckless and shining as a ship in a toy shop. So we fell to and and darned every moth hole in the sails and shined up our cutlasses like silver and polished the walking plank till you could see your face in it, he said.

Was the captain satisfied? Glasses Magee said, and Mr. Peevy said, He was as pleased as Punch. He would not even let the crew give chase when an armed merchantman hove in sight, for fear of mussing up The Black Scorpion again. He even ordered skull and crosss bones hauled down and a fake flag of the Canary Islands hoisted instead. But the merchantman reckonized us just the same, and opened fire, and the captain surrendered rather than have his spick and span ship splashed with goo, and that's how I was rescued from a life of piracy, he said.

And he kept on going smoking his corn cob pipe.

Habs Lay Egg Before Lumley's Defence, Leafs' Best Effort Of Season

CHIPS OFF THE SPORTS BLOCK

By GEO. H. CARVER, Sports Editor

GUY CAN DREAM!

Our estimable colleague of the sports typewriter, one **Michael J. Rodden, of Kingston, east o' here,** let the dusty tomes of memory recline in peace over the holiday, and fanning his colorful rump, gazed long and wistfully into his pet crystal ball. And what **Ki Miguel saw was amazing.**

First to meet the Roddenian gaze was a large, beautiful tree, bereft of foliage but garnished with long strong limbs. "That," quoth he, meaning the largest, hirtiest limb in his vision, "would make a comfortable resting place." So, getting down on all fours, Michael, proceeded to climb until the far-off end bowed with his weight.

Miguel, clinging to that mythical straw usually connected with a guy that is going down for the third time, predicted bright things for his Goodyears. He wandered into the mystic land of make-believe, painting a colorful word picture of what might have happened had those spirited Whitby Dunlops taken their hockey activities to Lower Slobbovia, Inner Pastramia, or any place other than Eastern Ontario.

But his typewriter brush drew a dismal picture for the **TPT's.** To all intents and purposes, via the second half prediction method based on the doings of the first half, our side is parked in the mothballs. Michael's crystal ball descended with Goodyear turkey feathers, showed that Whitby will finish on top and Kingston will end up in the show place. Brockville (the ball was doubtless clouded with the fog of Brockville) will finish fourth and the Dunnell will rest in third or fourth spot, sharing the roosts with the Cornwall Colts, while the **TPT's are null and void.**

At this point Miguel inhaled a sturdy beaker of lachteal fluid, gave the ball a twirl and gazed anew. This part of the crystal ceremony was dubbed "Wishful Thinking."

The globule showed what would have happened had the Dunlops decided to chase their pucks in the company of South Africans, the Foreign Legion, the Moscow Sergeis, or some other group far removed from the fertile plains of Eastern Ontario.

There heading the list in all their 1954-55 championship paraphernalia and looking disdainfully down at the rest of the pack, rested the Goodyears with a record of 12 wins, three ties and no loss for 24 points.

The Colts kick up their heels in second place with 5-2-1 for 11 points. Brockville is next with 4-7-2 for ten points and get this—the TPT's are cellar-borne with 4-7-1 for nine points. Cornwall certainly must have rolled a rout and chrystal ball at this point. Just where did that cock-eyed globe get four wins for the TPT's when they have defeated Brockville twice, the Colts twice and the Goodyears once. Add 'em up.

Then, after mentally digesting these alleged facts, the Roddenian chest expands and he hies himself to the typewriter where he pounds out: "These figures . . . show that the defending champions would also have found the race like a rout and thereof, the situation would have been even worse than it is, under prevailing circumstances."

But Miguel tempers his prognostications with a little sympathy. Says he: "Belleville's troubles can be attributed to the fact that the Peterborough players haven't been afforded the opportunity to get thoroughly acquainted with the home forces and Coach Orland Cox. It is impossible to attain team cohesion when under such a handicap and it is questionable if the experiment has been worth the effort involved."

That Barrieficld smog must have hidden the fact—and this is not an alibi for any stretch of the imagination—that the injury jinx has been parked longer on the tails of the TPT's than any other club in the league. It is doubtful if the Cornet boys have appeared at full strength more than four times this season, due to players being hurt or ill.

Being a firm believer in the fact that no hockey game is over nor any group title won until the final whistle shrills, we are not predicting any final standings. Only one as brash as Michael would dare do such a thing. While the records speak for themselves, we believe that any of the three lowly teams, fortunate to be in such august company as the Goodyears and Dunlops, may prove turning worms—and at an important part of the schedule.

According to the Brockville story of the Magedomas' thumping of the powerful Dunlops on Monday night, the Blair crew were distinctly outplayed and Mr. Blair was the first to admit it. The TPT's distinctly outplayed the Dunlops on their last meeting here and might have pulled out with a win had the unfortunate Gagnon-McMaster incident not occurred.

One would be safe in predicting a group title for the Dunlops—and just as safe calling them for the Ontario championship. But the Goodyears are not parked permanently in that second place spot. Anything can happen and the Goodyears know it. Any surge of power on the part of the lowly three could make the Goodies' position precarious.

"She ain't over yet, Michael—not by a long shot."

Canada Issues Challenge For Harmsworth Cup

DETROIT (AP)—The Canadian Rowing Federation Wednesday issued a 1956 challenge for the Harmsworth Trophy, international power-boating prize.

Announcement of the challenge was made by Leonard A. Thomson, secretary of the Yachtsmen's Association of America. The challenge is made on behalf of J. Gordon Thompson of London, Ont., owner of Miss Supertest II, holder of the Canadian record of 154 miles an hour for a straightaway run.

The challenge was made under an agreement that not more than one boat from the United States would race against Miss Supertest

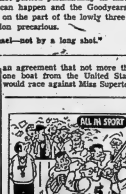

"Break it up? I was hired as a hockey referee, Mac—not a lion tamer!"

Suffer 7th Defeat of Season In Brilliant Check Display; Clancymen Share Fourth Spot

By THE CANADIAN PRESS

It's hard to beat Montreal Canadiens when it comes to checking. Wednesday night Toronto Maple Leafs did.

They shut out the league-leading Montrealers 3-0 in Toronto with a dazzling mixture of fore and back-checking and some outstanding National Hockey League goaltending. It added up to the Habs' seventh defeat of the 1955-56 campaign.

The Leafs had respect in one eye and defiance in the other as they overpowered Canadiens with two second-period goals with possibly their finest performance of the season.

It was the only engagement of the night and the crowd of 14,547 fans—largest turnout of the season at Maple Leaf Gardens—was delighted.

LUMLET'S SECOND

Ron Hurst, a rookie right winger, and veteran right winger George Armstrong provided the scoring power. Goaltender Harry Lumley was the class man defensively and picked up his second shutout of the year.

Hurst fired the fourth goal of his big-league career when he beat Montreal goaltender Jacques Plante at 5:25 of the middle period with a 20-foot drive from the side of the Canadien net. Perreault, subbing for the injured Jacques Plante, partially screened the shot but the puck dribbled behind him across the goal line.

Armstrong scored the insurance goal—his seventh this season—at 16:30 when passes set up dribbling. He skirted his check, Montreal's Bert Olmstead, and second defenseman Dollard St. Laurent and banged the puck into the cage from close in.

Lumley, in his fourth year with Leafs, was both brilliant and lucky in stopping 28 Hab shots. His best stops were in the second period on veteran Maurice Richard, who was seeking the 500th goal of his career and in the third period on a low drive by centre Jean Beliveau, the league's leading scorer.

TIED WITH HAWKS

The victory sent Leafs into a fourth-place tie with Chicago Black Hawks. They had exactly 30 points, 21 behind Canadiens, eight off the pace set by the second-place New York Rangers and two behind the third-spot Detroit Red Wings.

There wasn't a doubt that Canadiens missed all-star defenceman Doug Harvey, on the sidelines with a hand injury. Leafs were without rearguard Hugh Bolton, recovering from a fracture below the sinus.

Boston Bruins, idle Wednesday night, ran into a bit of trouble. Forward Vic Stasiuk underwent emergency surgery for removal of a blood clot in his right leg and may be out of action for a month.

Stasiuk, native of Lethbridge, Alta., entered hospital a week ago for treatment of phlebitis in his right leg and was to have been released Wednesday.

Pep Punches Out Victory Over Andy Arel

MIAMI BEACH, Fla. (AP) Willie Pep, the old featherweight boxing master, stood up under a vicious late assault by youthful Andy Arel Wednesday night to score a unanimous 10-round over his former sparmate in the 10 round main event at the Auditorium.

Pep weighed 128½, Arel 131½. Referee Harry-the-Hat Pep, who ruled the featherweight division through the early '40s, was in serious trouble in the ninth and 10th rounds after Arel opened a gash over his left eye, but old Willie had piled up plenty of points to carry him through.

Arel, 22, from Massena, N.Y., tried desperately for a knockout but Pep kept away from him for the rest of the ninth and rallied to win the 10th by a narrow margin.

Hockey Standings

By THE CANADIAN PRESS

National League

	W	L	T	F	A	Pts.
Montreal	22	7	7	103	57	51
New York	19	10	5	94	74	43
Detroit	10	11	12	75	88	32
Chicago	11	18	8	84	103	30
Toronto	12	18	6	72	93	30
Boston	8	17	9	59	92	25

Wednesday's Result
Montreal 0 Toronto 3

Thursday's Games
Toronto at Montreal
Chicago at New York
Boston at Detroit

American League

	W	L	T	F	A	Pts.
Providence	19	10	2	132	103	40
Buffalo	16	10	3	120	103	35
Pittsburgh	16	9	3	115	81	35
Cleveland	11	11	5	95	83	27
Hershey	8	17	3	82	115	19
Springfield	8	21	1	95	142	17

Wednesday's Result
Pittsburgh 1 Cleveland 4
Friday's Game
Hershey at Cleveland

OHA Senior A

	W	L	T	F	A	Pts.
Kitchener	20	9	4	164	120	44
Windsor	14	11	2	133	110	30
Stratford	13	12	2	111	109	28
Owen Sound	11	17	1	105	105	22
Chatham	9	17	1	92	105	23

Wednesday's Results
Kitchener 4 Windsor 5
Owen Sound 3 Hamilton 5
Friday's Game
Kitchener at Stratford

Hockey Scores

By THE CANADIAN PRESS

NOHA Senior A
North Bay 0 Sudbury 4

OHA Intermediate A
Dixie 3 Woodbridge 1
Friday's Game
Midland 7 Parry Sound 4

OHA Intermediate A
Stouffville 5 Brampton 13
Lakefield 3 Bowmanville 6
Meaford 7 Durham 5

OHA Intermediate B
Leamington 12 Electric 5
OHA Intermediate C
Bobcaygeon 15 Omemee 4
Oakville 5 Georgetown 3
Laurier Cup
Montreal 3 Barrie 2
Quebec League
Montreal 3 Three Rivers 1
Western League
Medicine Hat 0 Regina 6
Western Loop
New Westminster 2 Seattle 7
Winnipeg 4 Edmonton 2
Atlantic Senior
Fredericton 3 Moncton 6
Amherst 2 Saint John 3

Sports Calendar

HOCKEY

Tonight— Minor — Squirt: Black Hawks vs Red Wings, 6.00; Bruins vs Rangers, 6.30; Maple Leafs vs Canadiens, 7.00 p.m. Midget—Team: Black Hawks vs Four, 7.30; Team Two vs Team Six, 8.15; Team One vs Team Five, 9.00 p.m.

Tonight — Juvenile: (Southern Section) Wellington at Belleville Team Race.

Saturday—Minor: Pee Wee: Black Hawks vs Red Wings, 7.00; Bruins vs Rangers, 7.40; Maple Leafs vs Canadiens, 8.20 a.m. Bantam: Red Wings vs Black Hawks, 9.00; Rangers vs Bruins, 9.40; Canadiens vs Maple Leafs 10.20 a.m.

Monday—Juvenile (Southern Section) Picton at Wellington.

Tuesday—OHA Senior "B"

Whitby Dunlops vs Belleville TPT's —Memorial Arena, 8.30 p.m.

BADMINTON

Every Wednesday, Thursday, Friday and Saturday, Bridge St. Armouries at 8.00 p.m.

10%
CASH DISCOUNT
ON ALL
GENUINE FORD PRODUCT PARTS
AT THE
BELLEVILLE MOTOR CAR CO. LTD.
MERCURY - LINCOLN - METEOR DEALER
14 BRIDGE ST. W. DIAL WO 8-5781

Interested In Tiger-Cat Offer Says Trimble

PHILADELPHIA (AP) — Jim Trimble, recently fired as head coach of the Philadelphia Eagles of the National Football League, said Wednesday he definitely is interested in an offer to become head coach of Hamilton Tiger-Cats of the Canadian Big Four.

Trimble visited Hamilton last Tuesday and talked with Jake Gaudaur, the new general manager and president of the Tiger-Cats. He was taken on a tour of the city and saw films of the team in action.

Trimble said he was impressed with the Canadian brand of football. He added: "I expect to talk to Gaudaur again some time today and make arrangements to meet him in Philadelphia for further discussion.

"I am not going to do anything in Philly. There are great people up there in Canada and certainly do make things interesting."

Trimble said he has received offers from several colleges and pro clubs in the last few months making up his mind.

Gaudaur left Hamilton for New York Wednesday in an attempt to sign Trimble.

Pirie Answers Top Awards With Press Blast

LONDON (Reuters) — Distance runner Gordon Pirie Wednesday night delivered a blast on the British press after receiving two awards here as Britain's No. 1 sportsman.

Millions of television viewers saw Pirie read his prepared criticisms from notes at the presentation ceremony.

He was elected "sportsman of the year" in a national ballot organized by the weekly newspaper, Sporting Record. Television viewers of the BBC also picked him as the year's top personality.

After receiving the Sporting Record Trophy from Iain Macleod, minister of labor and national service, Pirie launched into his attack on the press and its London headquarters, Fleet street.

OMITTED HIM

Pirie said the Newspaper Sports Writers' Association, which named steeplechaser Dick Ridley as sportsman of the year, had omitted from its list of leading sportsmen both him (Pirie) and British heavyweight boxing champion, Don Cockell.

"Fleet street has done immeasurable damage to British sport" declared Pirie. "A few unkind words will inflict more damage than they realize. Those boys will be kinder in future."

Pirie's victory this year beat Czechoslovakia's ace distance runner, Emil Zatopek.

Fights Last Night

By THE CANADIAN PRESS

Harry Lemay, Toronto, who chalked up his second shutout of the season as the Maple Leafs blanked Montreal 3-0 at Toronto

Before you buy
TRY A
McCULLOCH

NEW
model 33-8
10 major improvements
No other saw can beat a McCulloch Model 33B for high speed woodcutting. Light, handy and professional-quality features. Has automatic clutch, built-in chain oiler, rewind starter, and flotation diaphragm carburetor for full-power starting in any position without adjustment. Don't be fooled; believe you buy, test the cutting speed and easy handling of a McCulloch Model 33B. Available with 12, 16 or 20-inch blades.
PRINGLE & COOPER
345 Coleman Street
BELLEVILLE, ONT.

They'll Do It Every Time — By Jimmy Hatlo

Four New Kings

Three Champions Stand Alone Nary a Contender in Sight

By JACK HAND

NEW YORK (AP)—Rocky Marciano, Archie Moore and Carmen Basilio reach all-time highs in their respective divisions in the annual boxing ratings of Ring magazine, copyrighted in the February issue.

For the third year in a row, Marciano remains the only entire field to gain a position by himself on the top rung of the ladder in the world rating of heavyweight champion.

Moore, listed in both the heavyweight and light heavy classes, was rated without a serious contender as light heavy champion. He also was No. 1 challenger to Marciano. In the welterweight division Basilio was placed above all in his class.

A total of 1,758 of the 6,949 boxers registered in the world were ranked in the various divisions.

FOUR NEW CHAMPS

Champions in all eight divisions defended their titles and four new champs were crowned. Two of the new titleholders were in the welter division where Tony DeMarco dethroned Johnny Saxton and who in turn, toppled by Basilio. Wallace (Bud) Smith took the lightweight honors from Jimmy Carter and Sugar Ray Robinson came out of retirement to knock out Bobo Olson and win back the middleweight title.

There were nine deaths in boxing, three in the United States. One of the men actually died of a heart attack and another due to an injury received in a sports carnival exhibition in a Vienna factory where there was no medical supervision. In 1954, there were six ring fatalities as compared to 12 in 1953.

The annual ratings:

Heavyweights

Champion — Rocky Marciano, Brockton, Mass.

Contenders — 1. Archie Moore, San Diego, Calif.; 2. Bob Baker, Pittsburgh; 3. Tommy (Hurricane) Jackson, New York; 4. Bob Satterfield, Chicago; 5. Ezzard Charles, Cincinnati.

Lightheavyweights

Champion — Archie Moore, San Diego.

Contenders—1. Floyd Patterson, Brooklyn; 2. Willie Pastrano, New Orleans; 3. Yolande Pompey, Trinidad; 4. Gerhard Hecht, Germany; 5. Harold Johnson, Philadelphia.

Middleweights

Champion—Ray Robinson, New York.

Contenders—1. Carl (Bobo) Olson, San Francisco; 2. Charles Humez, France; 3. Eduardo Lausse, Argentina; 4. Rocky Castellani, Cleveland; 5. Holly Mims, Washington.

Welterweights

Champion— Carmen Basilio Canastota, N. Y.

Contenders—1. Tony DeMarco, Boston; 2. Johnny Saxton, Brooklyn; 3. Ramon Fuentes, Los Angeles; 4. Vince Martinez, Paterson, N. J.; 5. Isaac Logart, Cuba.

Lightweights

Champion—Wallace (Bud) Smith Cincinnati.

Contenders — 1. Jimmy Carter, New York; 2. Dallo Ind., Italy; 3. Frankie Ryff, New York.

Featherweights

Champion—Sandy Saddler, New York.

Contenders — 1. Fred Galiana, Spain; 2. Ciro Morasen, Cuba; 3. Carmelo Costa, Brooklyn.

Bantamweights

Champion — Robert Cohen, France.

Contenders — 1. Mario d'Agata, Italy; 2. Billy Peacock, Los Angeles; 3. Rinties Fraisel, France.

Flyweights

Champion — Pascual Perez, Argentina.

Contenders — 1. Leo Espinosa, Philippines; 2. Young Martin, Spain; 3. Danny Kid, Philippines.

LEATHER COATS REPAIRED
DIAL WO 2-2854
BRAM HUMPHREYS
ARCH SUPPORT AND SHOE REPAIR CENTRE
19 Campbell St.
Dial WO 2-2854 for appointment

PLUMBING
HEATING
SHEET METAL
Moira Heating
LTD.
SALES
&
SERVICE
FACTORY-TRAINED PERSONNEL

Williams Oil-O-Matic Low Pressure Conversion Burners
24-HOUR SERVICE

Williams Oil-O-Matic Home Heating Systems
PLUMBING & HEATING
PHONE WO 8-7581
MOIRA HEATING LTD. - 40 BRIDGE ST. E.

"blue coat"
THE WORLD'S FINEST ANTIFREEZE
COLOR MARKED FOR YOUR PROTECTION
HARRY SMITH
ICE AND FUEL
133 Pinnacle St. Dial WO 8-7913

Your 1956 Calendar
IS HERE FOR YOU
Phone, write or call at our office for your free copy
Any insurance information supplied upon request.
Lorne McDougall
Insurance Agencies Limited
150 FRONT STREET DIAL WO 8-5728
"BELLEVILLE'S LARGEST INSURANCE OFFICE"

Momentous Achievements Highlighted Canadian Sports Picture In 1955

Glamor Was Overshadowed By Ugly Riot, Swim Madness; Thrills Galore in All Phases

By JIM HASTABLE
Canadian Press Staff Writer

Canadian sports had momentous achievements in 1955, but even shadowing the glimor was one of the ugliest riots in the country's history and an outburst of swim madness that killed one man.

It was the year of the St. Patrick's Day mob, violence, when thousands of people embarked on a seven-hour campaign of destruction and looting in Montreal following a last bomb throwing fusade the Forum over the Maurice Richard hockey affair.

It was also the year of the marathon swim craze, of men and women attempting conquer Lake Ontario. They all failed. One died.

FEAT STILL STANDS

Today, December 31, of Toronto, is the only person to swim the 33-mile lake. Her historic moment came in 1954. This year she crossed the English channel—the 21-mile jaunt to do it. Her time was 14 hours, 36 minutes.

Not to be forgotten were Man-West inter-city competitions, particularly the Grey Cup football spectacle. There were also—hockey, curling, goal, basketball, lacrosse and golf. Honors in these events were about evenly split.

Among the thrills was Edmonton Eskimos' 34-19 Grey Cup win over Montreal Alouettes at Vancouver. It was the first time a Western team won the classic two straight years.

Then there was Canada's 5-0 victory over Russia in the world hockey championships at Krefeld, Germany. Canada, represented by Penticton Vs, regained the title lost by Toronto East York to the Russians in the 1954 games.

Other Canadians also did well on foreign ground. Barbara Ann Scott, Norris Bowden, both of Toronto, retained the world pairs figure skating crown at Vienna. They are one of Canada's hopes to win the pairs Olympic title at Cortina, Italy next month.

AT PAN-AMERICAN GAMES

At the Pan-American games in Mexico City, Beth Whittall, 18, of Montreal won the 400-metre butterfly and likewise the women's free-style swims. Helen Stewart, 18-year-old Vancouver girl, won the 100-metre free-style, and Lenore Fisher of Ocean Falls, B.C., took the 100-metre backstroke.

A United States golf prize fell to Toronto Al Balding. He won the $15,000 Mayfair Open at Sanford, Fla., Dec. 4.

University of British Columbia eights lost by a third of a length to the University of Pennsylvania at the Royal Henley in the Grand Challenge Cup 1BC upset a crack Russian crew by a half-length the day before.

The fuse for the uprising at Montreal Forum was ignited when Richard, right winger with Montreal Canadiens of the National Hockey League, attacked Hal Laycoe of Boston Bruins with his stick and punched linesman Cliff Thompson in the eye March 13.

BARRED FROM PLAYOFFS

Three days later Richard was suspended for the remainder of the season, including the Stanley Cup playoffs. NHL President Clarence Campbell, chairman of the board, was in the Forum March 17. He was punched and showered with programs, eggs, bottles and rubbers. A tear-gas bomb was thrown. There was a slanpeda for exits.

Outside, a mob went on a looting spree. Downtown windows were beaten. Damage estimates ranged up to $500,000.

The game was forfeited to Detroit Red Wings, who went on to edge Canadiens in the Stanley Cup final.

And then the swim fad. Twenty-five swimmers made 27 attempts to beat Lake Ontario. A lake marathon was a natural because of bad weather and a 33-mile Canadian National Exhibition lakefront swim was substituted. It was won by Cliff Crandon of Toronto, only finisher of 30 starters.

The craze spread to various parts of Canada. Claire Fuca of Sarnia was beaten by Bert Thomas of Tacoma, Wash., from Park, 31-year-old native of Hamilton, won the annual 26-mile Atlantic City swim for the second straight year.

PARKER AGAIN STAR

The largest crowd in Canadian football history—30,417 — watched Eskimos clobber Alouettes in the Grey Cup. Edmonton quarterback Jackie Parker was the individual star, as he was in the 1954 classic when he ran for three touchdowns and passed for two more.

Many Eskimo and Alouette players clashed again in the East-West Shrine game at Toronto Dec. 3. It was the first All-Star engagement and ended in a 6-6 tie.

This is how the west and east compared in intersectional play:

WEST

Edmonton took the Grey Cup; Winnipeg Rods the Canadian junior football championship; New Westminster the Canadian senior soccer crown, Victoria Shamrocks the Mann Cup, Jean Waring of Calgary carried off the senior and junior women's singles badminton events.

Port Alberni won the Canadian senior men's basketball title; Vancouver Ellers the women's senior crown. The Campbell Rollers of Avonlea, Sask., were Canadian curling champions and Saskatoon collegiate won the Dominion school curling title. In golf, British Columbia won the William Cup.

EAST

Kitchener - Waterloo Dutchmen won the Allan Cup and Canadian senior hockey title. They will represent Canada at the winter Olympics. Toronto Marlboros captured the Memorial Cup and Shawinigan Falls the Dominion-Edinburgh Trophy.

Mel Baldigo won the Canadian Professional Golfers' Association tournament, Moe Norman of Kitchener, Ont., emerged as Canadian amateur champion, and Marlene Stewart of Toronto, Ont., was the Canadian women's open and close titles.

Peterborough Orfmns won the Canadian intermediate football crown. Lower Branch Moosehorn were Dominion junior lacrosse titlists.

FIGURE-SKATING TITLISTS

Miss Dafoe and Bowden retained their North American and Canadian figure-skating crowns. Charles Snelling of Toronto won the Canadian men's title and O'Connor Jane Paschi, 17, of Montreal, took the women's crown.

Don Smythe of Toronto won the men's senior badminton title, Toronto Norlowe the junior men's basketball event and Hamilton the junior lacrosse laurels.

St. Catharines Rowing Club won the 73rd annual Royal Canadian Henley with Argonaut Rowing Club took the Canadian Canoe Association title. Canadian amateurs swept to their third straight victory over the U.S. in the North American canoe championships.

Gene Littler of Palm Springs, Calif., won $11,000 golf open in a sudden-death extra-hole playoff with Vancouver's Stan Leonard. In the speedboat world, Miss Supertest II, owned by Gordon Thompson of London, Ont., set a Canadian record for propeller-driven craft with a speed of 134 miles an hour at Picton Bay Nov. 3.

Montreal Royals placed first in the International Baseball League race but lost to Rochester Red Wings in the playoffs. In tennis Canada defeated the British West Indies in a North American Davis Cup tie and then lost to Australia, holder of the trophy.

In boxing, Earl Walls, Canadian heavyweight champion, retired on Nov. 2 because he felt the risk of injury was too great for a family man. He had held the crown since 1952.

Ace Marine, owned by Toronto industrialist Larkin Maloney, won the 90th running of the Queen's Plate at Toronto. Park Dandy, from the stable of W. J. Beattie of Washington, D.C., captured the $40,000 added stake at Long Branch, Toronto.

In gymnastics, Ernestine Russell 16, of Windsor, won the women's all-round title at the American Athletic Union championships at Rochester, N.Y., taking all four events. It was the first time anyone had made a clean sweep in the division.

'Rocky' Named Fighter of Year; Robinson Close

NEW YORK (AP)—Heavyweight champion Rocky Marciano has been named "fighter of the year" by Ring Magazine and the Nov. 30 rematch of Carmen Basilio and Tony DeMarco for the welterweight title has been selected "fight of the year."

Digging deeper into the year's boxing schedule, the magazine also selected the third round of the Archie Moore-Bobo Olson bout for the light - heavy crown as the "round of the year."

Marciano was selected over Sugar Ray Robinson after long deliberation. The Rock knocked out England's Don Cockell and light-heavy champ Moore in two defences to remain undisputed ruler. Robinson's "comeback" included a defeat by Tiger Jones before he made Bobo Olson look like a second son, becoming the first man to hold the middleweight title three times.

Basilio, who won the welter title by knocking out DeMarco at Syracuse, N.Y., June 10 and stopped DeMarco again in the 12th round at Boston, Nov. 30, was third in line. Basilio recently was voted "fighter of the year" by the Boxing Writers Association and will receive the Edward J. Neil memorial plaque at the annual dinner, Jan. 18.

Dutchies Bow To Bulldogs; Indians Win

By THE CANADIAN PRESS

Even a hot team like Kitchener-Waterloo Dutchmen can't take Sunday action in the Ontario Hockey Association Senior A League. They tried it Wednesday night and took a beating.

Dutchmen, who hold a comfortable 5-point lead in the league race, were ahead 4-0 at the end of the second period against Windsor Bulldogs when they apparently eased. Bulldogs jumped on them and rolled off a 5-4 overtime victory.

The second-place Bulldogs sent the game into overtime with a goal at 19:35 of the third period and matched the victory on Jack Armstrong's marker at 3:20.

INCREASE LEAD

In another engagement, Stratford Indians increased their third-place margin over the fourth-spot Galt Terriers to seven points with a 9-4 win over the Mercs.

Only 1,243 customers were on hand to see the Dutchmen outplay Bulldogs for two periods before the Windsor outlaugh.

Armstrong, Walt Pawlyshyn, Bob Brown, Ralph Ward and Don Connor were the Windsor marksmen. Charlie Brooker, George Scholes, Butch Martin and Jim Logan tallied for Dutchmen, who suffered their fourth loss this season.

Pawlyshyn scored the tying goal with five seconds left in regulation time. Scholes and Martin O'Connor pass into the Kitchener cage.

Two Stratford scores were led by Bob Mader's two goals. Lou Fontinato, Mickey and Billy Flick got the others, Jerry Reid, John Lumley and Ken Green scored for Owen Sound.

Mercurys attempted to score the winning goal in the last play took goaltender Gord Henry from the nets and sent a sixth attacker into the game. But Jim Hackford when Mader counted, his second goal on a clearing shot from his own end into the empty Owen Sound net.

Canadian Skiers Europe-Bound

MONTREAL (CP) — Canada's Olympic ski team, described as the best ever to represent this country in international competition, left by plane Wednesday night for Europe and the winter Olympic Games at Cortina, Italy.

The 10-member squad will go to London and from there to St. Anton, Switzerland, to train for the Olympic Games. The skiers will compete in a number of races prior to the Games.

Accompanying the team are Mrs. Pat Ramage of Brantford, Ont., manager, and Franz Gabl, ski pro from Mont Tremblant, Que.

The team is made up of Carlyn Kruger of Montreal; Lucile Wheeler, St. Agathe, Que.; Anne Heggtveit, Ottawa; Gigi Seguin, Quebec; Art and Andy Tommy, Ottawa; Irvin and Clarence Servold, Camrose, Alta. Jacques Charland, Trois-Rivieres, Que.; and Andre Bertrand, Quebec.

Minoso Signs With Chisox

CHICAGO (AP)— Minnie Minoso has frozen his usual holdout steps with Chicago White Sox and has sent in his signed 1956 contract.

Sox said they received his contract Wednesday from his home at Marianna, Fla., where he is playing in the Cuban Winter League. Minoso, who in 1955 after hitting above .300 for two years. It took him almost all the campaign to regain his hitting eye after being beaned by a pitch May 18.

Martinez Meets Pete Mueller

MILWAUKEE (AP)—Vince Martinez, who would like to build his No. 1 ranking into a shot at the welterweight crown, goes against Peter Mueller of Germany tonight in a scheduled 10-rounder.

It's the first visit here for the Paterson, N.J., ringmaster and a return to old stamping grounds for Mueller. Martinez was ruled a 3-point winner in hang up his 20th straight victory.

TO MEET ITALIAN

MILAN, Italy (AP)—Cuban Orlando Zulueta will meet Duilio Loi of Italy, European lightweight titleholder, here Jan. 21 for a possible shot at the world championship held by Wallace (Bud) Smith of Cincinnati.

Refuse Million For New York Football Giants

PHILADELPHIA (AP)—An offer of $1,000,000 for New York Giants of the National Football League has been turned down by the club's owners.

Commissioner Bert Bell of the NFL said Wednesday that he personally had made the offer for a group of men he declined to identify. Bell said the group intended to keep the Giants in New York.

Bel sai dthe Marzs, Papa Tim and his son, Wellington and Jack, owners of the New York franchise, turned it down with the statement that "football for our business and boss we intend to remain in it."

Bell confirmed that this was the largest offer ever made for a pro football franchise. It would have given the 401 times their original investment or 40,000 per cent profit.

"After acting as emissary in this $1,000,000 offer I felt depressed for a week. I bought the Philadelphia Eagles many years ago for $2,500 and sold them for $160,000," Bell said.

The commissioner said the Giants were purchased by Timothy J. Mara for $2,500 on Aug. 1, 1952.

SETS WORLD MARK

MIAMI, Fla. (AP)—Howard Abboy of Miami set a world record for service runabouts Wednesday when he averaged 39.301 miles an hour in time trials of the Orange Bowl regatta.

The old mark was set in 1951 by Edison Hedges of Red Bank, N.J., at 37.200 miles an hour.

TRABERT LOSES

CHARLESTON, W. Va. (AP)—Pancho Gonzales seeded only about 45 minutes Wednesday night to hand Cincinnati's Tony Trabert another "lesson" 6-0, 6-4, here in their professional cross-country net feud continued. The victory was Gonzales' seventh in 10 meetings with the former amateur champion.

WINS BONSPIEL

OSHAWA (CP)—An Oshawa rink skipped by Elgin Mundy defeated day night won the Ontario Teachers' bonspiel.

It is the second time in the event's 15-year history that an Oshawa squad has captured the J. Douglas Waugh memorial trophy.

SKATERS LEAVE

NEW YORK (AP) — The U.S. Olympic speed skating team left by air Wednesday for a series of meets in Europe leading up to the winter Olympic games, starting at Cortina, Italy, Jan. 26. The team will have seven meets in Norway, one in Switzerland and one in Cortina prior to the games.

Play it safe . . .
If you DRIVE... drink TEA

Junior Habs Tie Flyers In Overtime

BARRIE (CP)—Barrie Flyers and Montreal junior Canadiens battled to a 3-3 overtime tie here Wednesday night before 1,500 fans in a Laurier Cup contest game, one of the best here this season.

Play in the first period was rough, referee Jim Roddy handing out 15 penalties. Barrie picked up four minutes of the period when Bill Hope drove a point shot on a pass from Forbus and Wozniski Montreal carried most of the play, outbooking the Flyers 13-8 but were kept off the score sheet by the outstanding work of goalie Bob Sanderson.

In the second the teams settled down to first-class hockey.

Four goals were scored with each team getting two. Flyers' goals came from Wozniski and Smith while Montreal markers went to Backstrom and Kennedy. Montreal again outshot the Flyers 13-3.

Canadiens came back in the third to tie the game up as Laforge dribbled the puck into the Barrie net.

There was no scoring in overtime.

HONORS PODRES

NEW YORK (AP) — Johnny Podres, Brooklyn's pitching hero of the world series, Wednesday was named "sportsman of the year" by the editors of Sports Illustrated. The magazine's 1954 selection was Roger Bannister.

CLASH WITH POLICE

MANILA (AP) — Five members of a religious sect were killed Wednesday in a clash with police constabulary in southeast Luzon Island. Four others and three constabulary soldiers were wounded. The Philippine news service said 15 members of the Tayo de Dios sect initiated. The magazine's 1954 selection was Roger Bannister.

'Babe' Stricken With Pneumonia

GALVESTON, Tex (AP)—Babe Zaharias is back in hospital—this time with pneumonia.

The famous athlete was stricken while on a Christmas holiday with friends at Fort Worth and was flown here Wednesday. Attendants said here early today that her condition was satisfactory and that she was resting comfortably.

The Babe told reporters she must have become chilled while posing out of doors Monday for television photographers.

"I took a hot bath Monday, then went out in the yard in my pajamas and robe to pose for some television photographers," she said. "Then I went out to the golf course a while. I thought it was warm enough but I guess it wasn't."

AWOKE WITH PAIN

She said she awoke Wednesday morning with a bad pain in her chest and difficulty in breathing. A physician diagnosed her illness as pneumonia.

Mrs. Zaharias went to Fort Worth Saturday for a short vacation from hospital, where she has been undergoing x-ray treatments for pains in her right hip and leg. Previously she had undergone two operations for cancer.

Until catching pneumonia, the Babe said she had felt good and had been having a wonderful time. She said her resistance to such illnesses "undoubtedly is low after spending nearly eight months in bed."

Ground Display May Feature Rose Bowl Game

PASADENA, Calif. (AP)—Michigan State and UCLA are capable of aerial fireworks but football fans can look for most of the explosions to come on the ground when the teams clash in the Rose Bowl classic here Monday.

So it appeared Wednesday as the Big Ten and Pacific Coast Conference representatives went through routine drills and noisy students started arriving.

Observers agree that all-American quarterback Earl Morrall, whose optional run or pass performances gave Michigan State a season of headaches, is the man to watch on his team.

Morall has a deadly collection of aides in the backfield, including Walt Kowalczyk, who banged out 984 yards and averaged better than seven yards a carry, and Clarence Peaks, who gained 378 yards. Michigan State ranked fourth in offence and coach Duffy Daugherty admitted Peaks' and Kowalczyk's backs as Garry Lowe, Jim Wolf, Don Zyck or Dennis Mosby should get to display their talents.

CARLING WINNER

GWEN SOUND (CP) — Doug Murray of Wingham, defeated Bob Botrill of Mount Forest 13-4 Wednesday to win the Division 4 playoff leading to the Ontario schoolboy curling championships. Murray will take his rink to the Ontario event at Orillia Jan. 14.

Football Bowls At a Glance

By THE CANADIAN PRESS

Lineup of post-season football games, showing name of bowl, site, teams, best-tied records, starting times, and radio and television arrangements:

(Entering times are eastern standard)

JAN. 2

Rose Bowl, Pasadena, Calif.—UCLA (9-1-0) vs. Michigan State (8-1-0) 8 p.m., NBC radio and television.

Orange Bowl, Miami, Fla.—Oklahoma (10-0-0) vs. Maryland (10-0-0) 2 p.m., CBS radio and television.

Sugar Bowl, New Orleans—Georgia Tech (8-1-1) vs. Pittsburgh (7-3-0) 2 p.m., ABC radio and television.

Cotton Bowl, Dallas, Tex.—Texas Christian (9-1-0) vs. Mississippi (9-1-0) 2 p.m., NBC radio and television.

Sun Bowl, El Paso, Tex.—Texas Tech (7-2-1) vs. Wyoming (7-3-0) 2:30 p.m., regional radio, no television.

Tangerine Bowl, Orlando, Fla.—Florida (Fla.) (8-0-0) vs. Missouri Valley (Mo.) (8-1-0) 8 p.m., no radio, no television.

Prairie View Bowl, Houston, Tex.—Prairie View (7-3-1) vs. Tennessee State (7-2-0) 2 p.m., local radio, no television.

JAN. 7

Senior Bowl, Mobile, Ala.—North vs. South, 2:30 p.m., MBS radio, no television.

JAN. 15

Pro Bowl, Los Angeles—National Football League's Eastern Conference All-Stars vs. Western Conference all-stars, radio-television undetermined.

Final Close-Out Prices
AS LISTED
ALL BRANDED LINES
★ TIES AS LOW AS ..... 69c, 3 for 2.00
★ TIES AS LOW AS ..... 99c, 3 for 2.75
★ SOCKS AS LOW AS ..... 69c, 3 for 2.00
★ SOCKS, AS LOW AS ..... 99c, 3 for 2.75
★ BELTS AS LOW AS 99c
★ SCARVES AS LOW AS 1.99
★ GLOVES AS LOW AS 1.99
★ HATS ..... Now 3.99
★ SLACKS ..... Now 4.99
★ SWEATERS ..... Now 5.99
★ JEWELLERY ..... ½ PRICE
★ SPORT JACKETS ..... Now 19.99
★ COATS ..... Now 29.99
★ SUITS ..... Now 33.99
★ SUIT LENGTHS ..... Now 19.99
EVERYTHING MUST GO NOW!
SAT., DEC. 31st IS THE LAST DAY
209 FRONT ST. Ben Vanover Men's Shop

TV—Radio Column

Few Dare Criticize Frenzied Manner of Christmas Joy

By CHARLES MERCER

NEW YORK (AP)—The lip service paid to peace on earth and goodwill toward men over Christmas would have caused Isaiah to cover his face with his cloak and Jeremiah to raise his hands to heaven.

Television and radio shared in the general holocaust of modernism. Each station, network and program seemed bent on outdoing all others in pouring forth the same music and the same seasonal cliches. What had become monotonous by Christmas Eve grew into deadly bore on Christmas Day.

One trouble with Christmas, of course, is that few dare criticize the frenzied manner of its celebration. Charles Dickens, in writing "A Christmas Carol," created a misanthrope named Scrooge whose name is applied to such critics. The presence of Scrooge tends to defend broadcasting against the Christmas critic.

Dickens's "A Christmas Carol" was seen or heard at least four times on national networks during the late festivities. It was so many. Dickens himself grew excruciatingly bored with giving readings of his story. From repetitive exposure so do we.

LAUGHTON A PLEASURE

One can wish that someone could try something different—perhaps a dramatization of Dickens' delightful account of Christmas at Dingley Dell from "Pickwick Papers."

So it was a pleasure to see and hear Charles Laughton reading from "Pickwick Papers" and the Bible and other notable literature over NBC-TV on Christmas Eve. There was the Christmas spirit, fresh as holly in snow.

Yet this was an exception. Even Dr. Benjamin Spock, who normally talks intelligently about children over NBC-TV Sunday afternoons, was belaboring Christmas. And on CBS-TV they were zealously burning the Yule log at both ends nearly all day long. Once I almost turned to Hopalong Cassidy (ABC-TV), who was routinely rounding up bad guys.

Finally, however, "Meet the Press" (NBC-TV) came along to fulfill my ides of what a good Christmas program can be—without ever mentioning Christmas. They suspended the weekly hostilities there and sympathetically interviewed Robert Frost, the poet.

RENDABLE TALK

Frost naturally talks more sense and wisdom in half an hour than many people do in a lifetime. As he said at one point:

"We're probably a nation overanxious to be decent."

That is true. And probably that explains much about the frenetic American Christmas spirit. If we could gain it out into 365 days instead of trying to crowd it into one we might begin to get somewhere.

SIGNS CONTRACT

BROOKLYN (AP)—Karl Spooner, unbeaten pitcher with Brooklyn Dodgers, signed his 1956 contract Wednesday and then left to finish his winter season with a team in the Dominican Republic. Spooner won eight and lost six last season.

CJBQ VOICE OF THE BAY OF QUINTE

(CJBQ — 1230 Kc)

THURSDAY

4:00—News & Weather
4:05—Matinee Hymns
4:15—Montie Music
4:30—Ranch Festival
5:00—News & Weather
5:05—Mostly Music
5:25—Weather Guide
5:30—Mostly Music
6:00—Crosby Show
6:30—Interlude
6:45—News & Weather
6:50—In the Spotlight
6:55—O Canada and Sign On
6:58—Thought for the Day
7:00—News & Weather
7:25—With the Sun
7:30—News & Weather
7:35—Up With the Sun
7:45—Weather Report
8:00—News & Weather
8:15—Birthday Club
8:15—Sports Jamboree
8:30—Up With the Sun
9:00—News in Weather
9:05—Morning Devotions
9:30—Morning Meditation
9:35—Conversation Piece
10:00—News & Weather
10:05—3 Mins. Robin Hood
10:10—Conversation Piece
10:30—Tennessee Ernie
10:45—Time With the Martins
11:00—News & Weather
11:05—Stork Club
11:15—Mostly Showing
11:15—Music to Dream By
11:30—Music to Dream By
11:45—Mostly Lead Footed
12:00—Luncheon Music
12:30—News & Weather
13:00—Music from Ireland
13:45—Mail 1230
14:00—Make Mine Music
2:00—News & Weather
2:05—Make Mine Music
3:00—News & Weather
3:05—Matinee Hymns
4:00—News & Weather
4:05—Mostly Music
4:15—Mostly Music
4:30—Riddles & Serial
5:00—News & Weather
5:05—Mostly Music
5:25—Weather Guide
5:30—Mostly Music
6:00—Crosby Show
6:30—Interlude
6:45—News & Weather
6:50—In the Spotlight
6:55—Music Till Midnight

FRIDAY

8:25—Mostly Music
8:25—Weather Guide
8:30—Mostly Music
9:00—Crosby Show
9:05—Interlude
9:30—News & Weather
9:30—In the Spotlight
9:35—Music Tempo
9:45—Smiley Burnette
10:00—Patty Lee and Ann
7:35—News & Weather
7:50—Time
7:55—Richings in Black and White
8:00—Pilgrim Music
8:30—Ma Perkins
8:45—Don Mary Family
9:30—Hit Parade
9:30—News & Weather
9:30—Music Til Midnight
10:00—Gillette Fights
10:30—Music Til Midnight
11:00—News & Weather
12:00—Sign Off

WHAM TV SCHEDULE CHANNEL 5

THURSDAY

4:00—Date With Life
4:15—First Love
4:30—World of Mr. Sweeney
4:45—Modern Romances
5:00—Hobby Lobby
5:30—Sandy Dreams
5:45—Sandy Rider
6:00—WHAM Bill Mitchell
7:00—Liberace
7:30—Mama Rosa
7:45—News Caravan
8:00—You Bet Your Life
8:30—People's Choice
9:00—Dragnet
9:30—Ford Theatre
10:00—News
11:00—News
11:15—Weather Almanac
11:25—Speaking Sports
11:30—Tonight

FRIDAY

7:00—Today
8:00—Ding Dong School
8:55—Today
9:55—Weather for Today
10:00—Home Cooking
10:00—Ding Dong School
11:00—Concentration
11:30—Home
12:00—Treasure Ernie
12:25—Weather Vane
1:00—Full Length Movie
2:00—Queen for a Day
3:00—N.B.C. Matinee Theatre
4:00—Date With Life
4:15—First Love
4:30—Search for Mr. Sweeney
4:45—Modern Romances
5:00—Betty Lee Show
5:30—Howdy Doody
6:00—Circus
6:30—Little Rascals
7:00—Liberace
7:30—Eddie Fisher
7:45—News Caravan
8:00—Truth or Consequences
8:30—Life of Riley
9:00—NBC
9:30—Big Story
10:00—News
10:20—Cavalcade of Sports
10:45—Red Barber's Scrapbook
11:00—Eleventh Hour
11:15—Weather
11:21—Weather Almanac
11:30—Tonight

NETWORK PROGRAMS

THURSDAY EVENING

6:00—CBL, News Spoon	6:00—Mason Shoe		News
6:15—CFRB Radio Martin	6:30—CBC Molly	6:00—McGee and	6:00—CFRB, Eddie Canter
6:30—Hockey Night in Canada	6:30—CFRB, Mitch Miller Show	6:30—CBC, Court of Opinion	
7:00—CFRB, Radio	6:30—CBC, Gaiety Theatre	6:30—CBC, Mantovani Sound	
7:00—CBL, Rendez 7:30—CFRB, Katie Lee	7:00—CBC, Press Conference	7:00—CBC, Enchanted Isle	
7:15—CBL, Roving Reporter	9:00—CFRB, Jack Carson Show	7:30—CBL, Bert Newton	11:15—CFRB Roving Reporter
7:30—Ontario Today	9:30—CFRB, Amos 'N' Andy	11:30—CKEY, Sports Roundup	
7:30—CBC, Stanley Shore	10:00—CBC, Front Page Stories	11:30—CFRB, Morrey-Go-Round	
7:45—CFRB, Perry	10:00—CBL, National		

Marysville

MARYSVILLE — Mr. and Mrs. Cyril Morris, Mr. and Mrs. Jimmie Fahey and family and Mr. Harrison Fahey, Toronto, also Dr. Jack Fahey, Baltimore, were Christmas guests of their parents, Mr. and Mrs. J. V. Fahey.

Mr. and Mrs. Jerry Masterson and son, Mr. and Mrs. Ben Hurley and family, Belleville, Mr. and Mrs. Al Clarke, Kingston and Miss Kay McAuley, Toronto, enjoyed their Christmas dinner with Mr. and Mrs. J. V. McAuley.

Miss Margaret McAlpine, Belleville, spent Christmas with her brother and sister-in-law, Mr. and Mrs. Leo McAlpine.

Mr. and Mrs. Thomas Kelly and family, Ivanoe, spent the dinner hour at the McAlpine home.

Misses Flora and Agatha Murphy, Belleville, Mr. Isidore Murphy, Hamilton, enjoyed their holiday at their home in Marysville.

Mrs. Margaret Koen, Kingston, Mr. James McGrath, Kingston, were Christmas guests of the Rev. Father Donoghue and Miss Janet Cobey.

Miss Teresa McGurn, Oshawa, is spending the Christmas holidays at her home in Marysville.

Mr. and Mrs. Grant Miss Ann and Mr. James McAuliffe, Toronto, were guests of their parents, Mr. and Mrs. Frank McAuliffe.

Mr. and Mrs. Mike Walsh and family, Mrs. Mary Doyle and Mr. Frank McCambridge, Kingston, Mr. and Mrs. Thomas McGambridge, Napanee and Mr. Joseph McCambridge, Marysville, spent Christmas with Mr. and Mrs. J. McCambridge and family.

Mr. Christmas dance in the parish hall on Monday evening was well attended and a good time was reported by all.

AT THE BELLE — A midnight visitor, Kay Kendall, and a sleeping Robert Taylor, in a scene from the CinemaScope production of Quentin Durward", world-famed story of thrilling action and daring romance in color and CinemaScope, starting today at the Belle Theatre.

Woman Foiled In Bank Holdup

MONTREAL (CP) — A "pretty and petite" woman Wednesday was foiled in an attempt to rob a downtown bank of $2,000.

Police said the woman entered a branch of the Bank of Montreal and handed the teller a note demanding "$2,000—just hand it over, miss."

Teller Marjorie Labrie ignored the note. The woman then waved a red handbag in a manner suggesting she had a weapon and said: "You'd better give it to me or I'll shout you."

The teller shouted for help and the woman fled. Police said they could not recall any previous attempt by a woman to hold up a bank.

AIR TRAFFIC HIGHER

MONTREAL (CP)—International Air Transport Association reported Wednesday that traffic on the world's scheduled airlines increased 20 per cent during 1955 and showed signs of even more substantial expansion in 1956. Sir William P. Hildred, IATA director general, said in a statement that when 1955 ends about 70,000,000 passengers will have been carried, compared with 59,000,000 in 1954.

Grace Kelly Tops in Canada

HOLLYWOOD (CP) — Sophisticated Grace Kelly has swept into top place as the movies' biggest box-office attraction in Canada.

Last year's king, Bing Crosby, dropped out of the first 10 in the annual poll of exhibitors, results of which were announced Wednesday by the Motion Picture Herald, a trade publication.

Following Miss Kelly were Dean Martin and Jerry Lewis, ardon Brando, Jimmy Stewart, Humphrey Bogart, Gary Cooper, Glenn Ford, June Allyson, Doris Day and William Holden. The list includes a native Canadian, Ford, who is from Quebec City.

THEATRE FEATURE TIMES

AT THE BELLE — Sir Walter Scott's "The Adventures of Quentin Durward," Robert Taylor, Kay Kendall, Robert Morley — in CinemaScope and Color — 2:30-7:15-9:45.

AT THE CAPITOL — All Technicolor Show — "The Bridges at Toko-ri" — Grace Kelly, William Holden — "Abbott and Costello Go to Mars" — Dean Martin, Jerry Lewis — 2:45.

AT THE McCARTHY — "The Second Greatest Sex" — CinemaScope and Technicolor — Jeanne Crain, George Nader, Kitty Kallen — 2:35-7:15-9:45.

AT THE CAPITOL — One of the screen's most dramatic moments is enacted by Grace Kelly and William Holden in this scene from Paramount's stirring film of war and love "The Bridges at Toko-ri" which opens today at the Capitol Theatre. Frederic March and Mickey Rooney are also starred in this Technicolor film. On the same program in Technicolor "3 Ring Circus", starring Dean Martin and Jerry Lewis.

AT THE McCARTHY — Bert Lahr, Edna Skinner, Jeanne Crain, George Nader (all kneeling) and Jimmy Boyd, Keith Andes and Mamie Van Doren (standing) in a scene from Universal-International's Technicolor-CinemaScope musical "The Second Greatest Sex", opening today at the Odeon McCarthy Theatre.

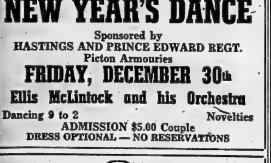

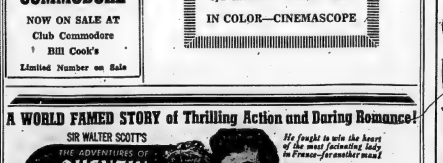

Your Horoscope

By FRANCES DRAKE

Look in the section in which your birthday comes and find what your outlook is, according to the stars,

For Friday, December 30, 1955

March 21 to April 20 (Aries)—Some tricky spots in this day; be on the alert and sensibly careful. However, sound matters, worthwhile activities and useful enterprises are strongly sponsored.

April 21 to May 20 (Taurus)—Purely personal interests may have to be put aside for more important matters now. Well understood activities, work and study familiar nature can gain most. Don't be over-confident.

May 21 to June 21 (Gemini)—Keep emotions, desires under sensible control and you will have no quarrel with offerings, conditions or challenges now. Everyday interests, work, sound propositions on advance.

June 22 to July 23 (Cancer)—Don't anticipate opposition, unpleasantness or defeat; live up to you to study the day's demands and tackle them quietly, calmly, cheerfully. You are in for some fun and gain.

July 24 to August 23 (Leo)—Sudden, unpremeditated decisions changes not advised. Day requires sensible reflection and rechecking to insure best procedure, no matter the task. Patience and skill will hasten achievement.

August 24 to September 23 (Virgo)—Some folks and some happenings may be irritating, difficult. But don't let them get you down. Go about duties with faith and hope, and you can have a profitable day.

September 24 to October 23 (Libra) — Simplicity of manner and sincerity of effort make a great team to help you today—and say day. Even if you cannot make showy advancement, just move steadily ahead; you will gain eventually.

October 24 to November 22 (Scorpio)—A day for conservative action, thoughtful procedure in all work and activities. You may have to work harder for what you receive, but the rewards

November 23 to December 22 (Sagittarius)—While all personal wishes may not be granted today, you can win real benefits and attainment through unselfish and intelligent management of your schedule.

December 23 to January 21 (Capricorn)—This should be an agreeable period for property and real estate interests, established business, work necessary to the public's interests, for all worthwhile matters. Be tactful.

January 22 to February 20 (Aquarius)—Things being normal, today should be productive for both new undertakings and for established matters. Sound enterprises, whether large and small, can gain.

February 21 to March 20 (Pisces)—Subtlety and diplomacy can be very helpful in promoting, selling and conferring now. Plumbers, dealings in lumber, steel; dentistry, surgery honored.

You born today are among nature's sturdiest and most reliable citizens. Seldom do you complain, though you may be too sensitive for your own good. Take criticism as good counsel; it is seldom meant to hurt. Keep developing your many talents. Study, research, remodel, change to improve your status, better your future security. You have talent for law, teaching. Associate with cheerful friends; try always to make your family happy by your good nature. Know that you can succeed and pray God that you will. Birthdate: Alfred E. Smith, statesman; Rudyard Kipling, author.

(Copyright 1955, King Features Syndicate, Inc.)

Daily Crossword Puzzle

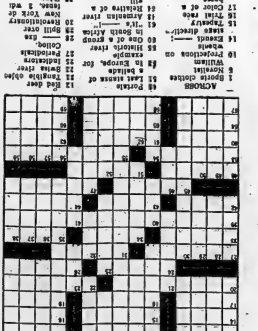

Answer to Previous Puzzle

S	T	E	P	P	E		J	A	I	R				
A	B	A	N	D	O	N		P	E	R	I	L		
C	O	U	R	S	E		P	E	R	I	L	S		
A	R	I	E	S			S	E	E	D				
M	I	L	L											
A	P	E	S											

Puzzle

use the Want Ads to BUY SELL RENT HIRE

DIAL WO 8-5757 AFTER 8.30 A.M. — DEADLINE WORD ADS 10.30 A.M. — SMALL SEMI-DISPLAY 10.00 A.M. FOR SATURDAY'S PAPER DEADLINE IS FRIDAY P.M.

WANTED - FEMALE

WAITRESS REQUIRED. APPLY 181 Dundas Street East. 229-tf

GIRL FOR MOTOR VEHICLE licence office. Typing necessary. Apply Fred Symons, 281 Front. 229-2t-p

RELIABLE WOMAN OVER 35 years of age, to take full charge of home, while mother work. Apply 30, Cedar Crescent, grocer. 229-tf

INTELLIGENT YOUNG LADY FOR general office work. Must have pleasant telephone voice and neat personality. Excellent chance for advancement. Full details in first letter. Box 41, Ontario Intelligencer. 228-tf.

WANTED - MALE

YOUNG MAN TO LEARN AUTOmotive parts business. Must have at least one year high school. Apply in person, MacLeod Motors, Trenton. 229-2

EXPERIENCED USED CAR SALESman. Apply in person, MacLeod Motors, Trenton. 229-2

MAN FOR POSITION OF CONstable. Applicants must be single, between ages of 25-30, education, age, height, weight, physical status, armed service record and previous employment to be given. Police Constable, Police Station, Belleville, Ontario. 228-31-2-3-5-7

SINGLE MAN FOR FARM LABOR on modern dairy farm. Apply Clarion Sine, Corbyville. Phone Thurlow 23-r-2. 229-3

MALE CLERK REQUIRED BY FIRM of contracting engineers with branch office in Canadian. Reply in own handwriting, stating salary required. Box 63, Ontario Intelligencer. 229-tf

NATIONALLY ADVERTISED BRASsiere company requires salesman to reside in Kingston for Eastern Ontario territory. Must have selling experience, some knowledge of corsetry. Late model car essential. Salary, bonus, car allowance. Write Box 2, Ontario Intelligencer. 229-2t

CLERK REQUIRED FOR LOCAL OIL distributor, 18-25 years of age, experienced. Permanent position with advancement with company's pension plan, annual vacation with pay. Apply Box 1, Ontario Intelligencer. 228-2t

APPLICATIONS WILL BE RECEIVED BY FIRE CHIEF G. VANCE AT NUMBER 2 FIRE STATION UNTIL 10 P.M. SATURDAY, DECEMBER 31, 1955, FOR A POSITION ON THE BELLEVILLE FIRE DEPARTMENT.

Applicants to reply in their own handwriting, stating age, weight, marital status, and previous military, and previous employment.

Applicants must have Driver's Licence and full knowledge of the city.

G. VANCE,
FIRE CHIEF
229-3t

WANTED
MALE OR FEMALE

BOOKKEEPER, EXPERIENCE NOT necessary. Apply in person, 205 Lens Motor Co., Trenton. 229-3

EXPERIENCED CLERK - STENOGrapher, required by Canada Cement Company, for general secretarial duties. Permanent position, pension and life insurance benefits. Salary experience required. Apply Box 59, Ontario Intelligencer. 228t-tf

WANTED

GYPROC JOINT FILLING & SPECialty. Estimates gladly given. Phone WO 8-8785. 229-2t

TO BUY, OFFICE DESK AND small office safe. Phone WO 8-2-3611. 228-tf

ATTENTION FARMERS! WE WILL be pleased to pick up dead or crippled cows, horses and other livestock. For humane service phone collect Codrington Fertilizer Belleville. WO 8-2-3577 or Stirling 552 J3-stu-th-a-tf

FARM, PASTURE AND HAY FARM wanted to rent. Box 62, Ontario Intelligencer. 226t-tf

ALL TYPES LIVE POULTRY, HENS, roosters, turkeys, ducks, geese paid. John H. Sills. WO 8-2-3611. 213-tf

ALL TYPES OF HOUSES IN OR near city and vicinity, many industries and need more listings. Call Belleville Realty Board or Eric Cooper, Real Estate. WO 8-2-3577. N29-tfn

FRESH AND SPRINGING COWS for sale. Apply Lawrence Gibbard, Glen McLelland. N23-tfn

WE REQUIRE MONEY! A sound and profitable business investment. Box 79 Consecon. 229-tf

DEAD STOCK REMOVED — ATTENTION FARMERS! HIGHEST price for dead or crippled stock. 24-hour service. Phone collect WO 8-2-3577 Belleville or 787 Picton or the Nick Pecoil. 215-tf

EMPLOYMENT WANTED

WILL BABY-SIT NEW YEAR'S EVE. Reasonable. WO 2-4506. 229-2t

ACCOM. WANTED

ROOM AND BOARD FOR conductress, vicinity of Bridge and Rosemore. Write to Box 43, Ontario Intelligencer. 228-tf

PERSONAL

GEEN'S RECOMMEND HOLDEN'S EXPECTORANT their proven preparation for relief of bronchitis and coughs due to colds. Only at Geen's. 229-1m

TO LET

3-ROOM APARTMENT, CONTINU-ous hot water, private entrance. $45 monthly. WO 2-2960. 229-3t

3-ROOM APARTMENT, 20 EVERETT Street, Bell. Available December 31st. WO 8-2568 evenings. 229-3t

3-ROOM, SELF-CONTAINED, UNfurnished apartment. East Hill. Private entrance. Heavy wiring. $55. WO 8-7981. 229-3

LARGE HOUSEKEEPING ROOM, furnace, Refrigerator and bath. West Hill. Bus route. WO 8-2-6825. 229-tf

3-ROOM UPPER DUPLEX, HEATED. Hot water, private entrance. Sun porch. Hardwood floors. Available January 12th. WO 8-6125. 229-3t

3-ROOM APARTMENT, BATH. Heavy wiring. Heated. 191 Dundas. 229-3

3-ROOM APARTMENT, BATH. Work shop 20 x 22, main floor; $46 monthly. WO 2-0063. 229-3

3-ROOM APARTMENT, SELF-CONtained. Bath suitable for children. Apply 215 Bridge Street Marketplace. 229-3t

HEATED, FURNISHED APARTment. East Hill. Bus stop. Suitable wifely and hot water, Bell 2 adults. $1. Attractive. 229-3

4-ROOM, HEATED APARTMENT. George Street. Available January 1st. Unfurnished. Hardwood and tile floors. WO 2-1237. 229-3

NEW 3-ROOM BUNGALOW ON Farley Ave., Oil furnace. Automatic bath. Tile floors. Aluminum doors and windows. Phone WO 8-2-3611 229-tf

3-ROOM HOUSE, HOT AIR HEATing. Apply 331 Sheckar Ave. 229-3t

COMPACT APARTMENT, ON MAIN floor. Living room, dining room, modern kitchen, bedroom and 4-piece modern bath. Heated. Hot water heat. $55 monthly. C. W. Joyce, WO 8-2-3577 Evenings WO 8-2-3611 Realtor. 229-tf

NEW MODERN APARTMENT, 2 bedroom home. Modern throughout. Oil heated, tiled bath, tiled and hardwood floors. Deep basement, and garage. Available for rental immediately. $80 monthly. WO 8-2-3577. 229-tf

NEW 4-ROOM, SELF-CONTAINED basement apartment. East Hill. All conveniences. Heat and hydro included. Suitable for couple. Phone WO 8-2-3577 Business counts. WO 8-2-3611. 229-tf

MODERN, 3-ROOM, HEATED DUplex apartment, Sidney Street. Refrigerator, stove. WO 8-2-3577. 229-tf

AUTOMOTIVE

'46 AUSTIN CONVERTIBLE. 3-DOOR touring, with a 1951 A40 engine, good tires and leather upholstery. Write Lloyd Tomlinson, 265 French Street, Cobourg, Ont. 229-3t

SEE THE NEW 1956 STUDEBAKER Champion at Wright & Kaby Motor Sales, 31 West Moira. 229-3t

'51 SARATOGA SEDAN, GOOD condition. Radio, heater, air conditioning. Must retire. Priced for quick sale at $465. WO 2-3094. 229-3t

LATE MODEL BUICK HEAVY duty muffler. Regular $15. Our price $7.50. Nominal installation charge. Phone WO 8-2-3577. 229-tfn

'51 MERCURY SEDAN. RADIO, overdrive, air conditioning. Good condition. $925. Apply 88A Bridge Street. 229-3t

AUTOMOTIVE

HAIG MOTORS LIMITED
USED AI CARS AI CARS
AT OUR
INDOOR SUPER MARKET

—x—

CHECK THESE USED CARS AND SEE FOR YOURSELF, THEY ARE JUST WHAT WE SAY THEY ARE

—x—

YEAR-END SPECIALS

1954 DODGE REGENT
Just Like New!

1953 FORD CUSTOMLINE
Coupe

1953 CHEVROLET SEDAN
A Black Beauty

1953 PONTIAC Laurentian
Sedan

1952 BUICK SEDAN
Immaculate

—x—

THESE AND MANY MORE

AT OUR USED CAR LOT ALSO

—x—

OUR GUARANTEE IS YOUR SAFETY

—x—

48-HOUR MONEY BACK GUARANTEE

—x—

7-DAY FREE EXCHANGE

—x—

30-DAY, 50-50 GUARANTEE

—x—

for an Honest Deal See Haig Motors

LIMITED
Belleville's Busiest Dealer

SUPER MARKET AT MAIN GARAGE

USED CAR LOT ON MARKET SQUARE
SCOTTY REID
USED CAR MGR.

AUTOMOTIVE

Free Now!
1956 LICENCE WITH EACH USED CAR PURCHASED

★ Shop in Comfort
★ Inspect for Safety
★ Buy With Confidence

See the Safe-Buy Used Car Now Displayed in Our New Car Showroom
You'll Enjoy Your Purchase
More
We'll Enjoy Your Patronage

A FEW OF OUR SELECTION AND VALUES

1954 FORD Sedan
1954 PLYMOUTH Coach
1953 METEOR Custom Sedan
1953 METEOR Convertible
1953 PONTIAC Coach
1953 METZOR Coach
1952 FORD Sedan
1952 FORD Sedan

MANY OTHERS
WE'LL BE PROUD TO SHOW YOU

Belleville Motor Car Co.
Limited
Mercury - Lincoln - Meteor Dealer

Attention Car Buyers!

'49 MODELS TO NEW CARS ONLY

OUR LOW COST FINANCING AND INSURANCE PLAN WILL HELP YOU MAKE A BETTER DEAL

BEFORE YOU BUY - - - TALK TO US

W. J. McCORMICK
Insurance — Real Estate
17215 FRONT ST. — WO 2-3227

BELLEVILLE'S BEST USED CARS AND TRUCKS

—x—

NO PAYMENT UNTIL FEBRUARY 1st, 1956

—x—

J. B. BOYCE & SONS

LIMITED
350 FRONT ST.—FOXBORO RD.
WO 8-5545 — WO 8-7133 — WO 8-5154
204-4w-tf-d

FOUND

MALE HOUND, BLACK, WHITE and tan, vicinity Front. C. H. Reid, Frankford. Phone 18. 229-3t

NO PAPER?

CALL
Checker Taxi
WO 8-6464
IF YOUR ONTARIO INTELLIGENCER HAS NOT BEEN DELIVERED BY 6.30 P.M. — 7.00 ON FRIDAYS
Call WO 8-6464 and Checker Taxi will take one to you as soon as possible.

This service applies only within the Belleville City Limits

REAL ESTATE FOR SALE

W. J. McCORMICK
REAL ESTATE
RANCH BUNGALOWS

WE HAVE SEVERAL NEW BUNGALOWS AVAILABLE IN LYNNDALE GARDENS. CHECK THIS RAPIDLY-GROWING AREA AND BE SURE TO PHONE TODAY

√ 2 Bedrooms
√ Centre Hall Plans
√ Choice of Brick or Frame
√ Low Taxes with Good East Hill Location
√ All Services Provided
√ N.H.A. Financing with Low Down Payment
√ Your Choice of Color Schemes
√ Expert Construction by one of Belleville's leading builders

EARLY POSSESSION MAY BE ARRANGED

FOR FURTHER DETAILS CALL

W. J. McCORMICK
Insurance — Real Estate
17215 FRONT ST. — DIAL WO 2-3227
Evenings
LYLE BOWES — WO 2-3840
JAMES FOX — WO 2-2710

D. J. WHALEN
REAL ESTATE BROKER
BELLEVILLE — KINGSTON

Immediate Possession

CAN BE HAD of this fine fine three-bedroom storey and half Brick at 205 Bleecker Ave. in spotless condition. Large living room, dining room, kitchen, 4-piece bath, 2-piece bath in basement. Oil heat. Combination storms and screens. Fully landscaped and looking home. Make an appointment now.

William Street

SOLID BRICK DUPLEX. Each unit contains three bedrooms, large living room, modern kitchen, 3-piece bath, basement, oil furnace. Each unit has separate entrance. If you are looking for a good investment with good return, this one can't be beat.

West Side

BRAND NEW THREE-BEDROOM BRICK AND STONE BUNGALOW. Large living room, very modern kitchen with ceramic tile floor, 4-piece bath, 2-piece bath, Full basement, Oil heating. Large lot. Close to schools and bus line. For a fine home with reasonable taxes and immediate possession, this is IT. At only $11,900. Low down payment.

Would You

LIKE A FINE BRICK THREE-BEDROOM BUNGALOW, with ceramic tile floors, and hardwood lawns all finished. This home has an nice living room, spacious kitchen, 4-piece bath, hardwood floors throughout. Full basement. Situated on Crescent Street. Full price only $11,500.

D. J. WHALEN
Real Estate Broker
403 - FRONT ST. — WO 2-1504
LEO BUCKLEY — WO 8-5-3611

ERIC COOPER
REAL ESTATE BROKER
ACROSS FROM DOMINION MOTEL
395 DUNDAS STREET EAST
PHONE WO 8-2-3611

$9,800. — Attractive storey and a half home on West Hill. Same is completely modern with forced heating system and good garage. There are three bedrooms, large living room, floor and wall coverings and bedrooms upstairs. Located on well landscaped lot. Immediate possession and terms can be arranged.

$7,300. — A very comfortable home in the village of Sidney, 15 minutes drive from Belleville. The exterior of this home is of white asbestos siding brick trim and has good style garage on a nice lot. Interior is well planned with modern conveniences. Ideal for someone looking for a comfortable home.

$6,500. — NEW, MODERN, 4-ROOM bungalow, Large kitchen, modern bath, Lovely lot. Handy to bus line. Immediate possession. Located on well landscaped lot. Terms can be arranged and terms can be arranged.

$7,500. — A very comfortable home in the village of Sidney, 15 minutes drive from Belleville. The exterior of this home is of white asbestos siding brick trim and has good style garage on a nice lot. Interior is well planned with modern conveniences. Ideal for someone looking for a comfortable home.

REASONABLE PRICE HOUSE IN POINT ANNE. Has 3 bedrooms, dining room, living room with large kitchen. 2 garages. In addition this home has an additional 3-room apartment. This property complete with modern conveniences. Ideal for someone looking for investment. Taxes $85 a year.

WE HAVE SEVERAL NEW HOMES completed by reputable contractors, which we would be pleased to show. Phone WO 8-2612.

ERIC COOPER
Real Estate
— Evenings —
ART WILKINSON — WO 8-7618
ERIC COOPER — WO 8-7278
"GOOD DEALS, NOT GOOD NAMES"

REAL ESTATE FOR SALE

E. J. SAUNDERS
REAL ESTATE BROKER

$2,800 — 38 HERMAN ST., HILLCREST. Four-room home with large lot. $1,200. down.

$8,500. — NEW, MODERN, 4-ROOM BUNGALOW. Large kitchen, Modern bath. Laundry tubs.

$10,000. — TWO - BEDROOM BUNGALOW ON WEST HILL. Full basement. Furnace. Wall landscaped lot.

$11,000. — 150 ACRE FARM ON 4th TYRONLOW. Two storey brick house. Brick stone driveway. Stable. $2,500. down will handle.

$8,000. — 100 ACRE FARM NEAR PLAINFIELD—Excellent workland. Large barn. Plenty of stable space. Other buildings. 7-room house. Furnace, etc.

$10,900. — NEW, 5-ROOM BRICK 11h STOREY. Forced air oil heat. Modern throughout.

$12,500. — MODERN 3-BEDROOM BRICK BUNGALOW. 1 T.V.U. 4-ROOM MODERN APARTMENT. Located in Trenton. Full basement. $5,000. down required.

$12,500. — N.H.A. BUNGALOW. Brick. 3 bedrooms, tiled bath. $3,400. down required.

E. J. SALINDERS
Realtor
INSURANCE — REAL ESTATE
KRESGE BLDG.—PHONE WO 8-7164
Residence
E. J. SAUNDERS — WO 2-3126
G. W. JOYCE — WO 2-3611
229-3t

FOR SALE

80-ACRE WOOD LOT OF SOFT maple and elm. Sell cheap. 13 St. Paul Street. 229-3t

DINETTE SUITE, ALL WOOD, in natural finish. Table, 4 chairs, china cabinet. Like new. Can be seen in service flat, 3rd floor, Bridge Street, price. WO 8-7097. 229-3t

COAT, BLACK PERSIAN, GREY Persian trimmed. Size 18. One year old. WO 2-0067. 229-3t

COOLING UNIT WITH CONDENSER and coil to match, ½ h.p. WO 8-2172. 229-3t

PIANO, HEINTZMAN. UPRIGHT. Call WO 8-6427. D229-3t

PAIR OF GIRL'S WHITE TUBE skates, size 9, excellent condition. WO 8-6400. 229-3t

TWO 670 x 15 SUBURBANITE SNOW tires. Brand new condition. 2 for $20. — Dave Fisher, Service Station, Apartment 2. 229-2t

480 SQ. FT. USED TEN-TEX, in good condition, $20; 500 ft. 1 x 2 strapping, $15; 1,000 ft. 1 x 3, $25. WO 8-7230. 229-2t

REGISTERED HEIFERS, 4 YEARold bulls, 7 months old. Campbell's Bull Farm, Frankford. 229-3t

CORY SEALIS BEST ALUMINUM doors, windows, screens, railings and awnings. Factory direct to consumer in Canada. 64-66 Front West Bridge. D19-tfn

MIXED HARDWOOD, $18 PER CORD. Store wood, $15. Phone WO 8-2-3611. D11-tfn

SOFT SIAB WOOD, CUT AND DElivered, $10 per cord. WO 2-0941. 229-3t

SLABWOOD: SOFT, $10; HARD, $15. Body hardwood, $15. 15-ft-8. Phone WO 2-0412. N30-tf

TUXEDO, IN EXCELLENT CONDITION. Phone WO 8-2-3611. N13-tf

MEN'S SUITS, ENGLISH FLANNEL and serge, in excellent condition. Size 39 and 40. Dial WO 8-7173. N15-tf

DECORATING

Interior, Exterior Painting and Decorating, Paper Hanging and Steam Stripping.

H. EATON
PHONE WO 8-6352

CLASSIFIED RATES

MINIMUM CHARGE 60c FOR ONE INSERTION
(Set Over 20 Words)

TWO CONSECUTIVE INSERTIONS $1.20

THREE CONSECUTIVE INSERTIONS $1.80

EACH ADDITIONAL INSERTION 3c WORDS WILL COST 3c FIRST INSERTION. 3c SECOND CONSECUTIVE INSERTION AND 1c FOR EVERY INSERTION THEREAFTER.

PLEASE NOTE

ALL CLASSIFIED ADS ARE PAYABLE THE FIRST DAY OF PUBLICATION

Otherwise Rate and a Half will be charged

WHO CAN DO IT?

BUILDING SUPPLIES

G. F. ADHART LUMBER CO., TELEphone WO 8-3124 Station 50. Rd. Lumber, roofing, hardwood flooring, plywood, sash, doors and mill work. Complete bath insert units. J30-tf

LUMBER, SHINGLES, DOORS, sashes, millwork, cement, builders' supplies, paints and varnishes. Bird, St. Paul St. WO 8-4432. J30-tf

LUMBER, ROOFING, INSULATION, siding, millwork, masonite, plywood, sash, doors, moulding, hardware. Call Mel. Mott. 319 Front. WO 8-2-3547. J30-tf

CONCRETE

READY MIXED CONCRETE FOR ALL your requirements. McFarland's Ready Mix Concrete Products Company, Foxboro Road. WO 2-3075. "If it's mixed by McFarland, it's good." Free estimates. D19-1m

DRESSMAKING

DRESSMAKING AND ALTERATIONS Ladies' suits, coats, dresses and sportswear. Personal and prompt service. WO 8-3156. C30-1m

FRESH FISH

FRESH CAUGHT PICKEREL, LAKE whitefish and dressed muskrats. Bay of Quinte Fisheries. WO 8-2-3611. D10-tfn

(ADVT.)

ICE and FUEL

HARRY SMITH, ICE, COAL, FUEL. Pinnacle St. WO 8-7919. M2-tf

TRUCKING

CEMENT GRAVEL, 8 YARDS ST. Under floor gravel, 3 yards $6. Top soil, 3 yards $6. Phone WO 8-8117. D15-1m

RICH BLACK LOAM, SAND FREE and rotten manure. Cinders, crushed rock for driveways. Phone Ken Barriage. WO 2-2189. C24-1m

LOAM, SOFT FILL GRAVEL, SAND, crushed stone, driveway gravel. Phone WO 8-2-3611. Richard Bros. Phone WO 8-7606. A6-tf

She Was Laid Up With RHEUMATIC PAIN

"I had been afflicted with rheumatic pains since I was a girl," writes Mrs. F. Rose, Selkirk, Man. "Four years ago my back got tormented by rheumatic pain and unable to work. Then I heard about Templeton's B-C-6. Soon after I started taking T-R-C-s I was able to get out of bed and work. I have had no my work. I only wish I had learned about T-R-C-s years ago. I'm glad they would have saved me a great deal of suffering." This wonderful, safe, scientific pain can be yours. Don't suffer another day! Get Templeton's T-R-C-s today. Ask your druggist for Templeton's T-R-C-s Neuritic pain. Templeton's T-R-C-s are a scientific, 3-agent-relieving prescription that relieves pain in mind from each dose. Only 79c, $1.50 at druggists. F11-d

T.V. SALES AND SERVICE

ALL - WAVE AERIALS; AERIAL shake-proof brackets; Power chisels. Phone Fleble Electric, WO 2-3260 for prices. J30-tf

D. CARNE, TELEVISION SALES, Service and Installation. Prompt and efficient work guaranteed. WO 2-3214. A25-tf

SLAUGHTERING

ALL TYPES LIVESTOCK DRESSED and processed for locker customers. Bell & S. Belleville. WO 8-8624. D6-1m

TOWN HEAD DIES

LONDON (Reuters) — Arthur (Jock) Tuffs, general secretary of Britain's biggest trade union—the 1,300,000-member Transport and General Workers' Union—died Tuesday. He had held the office only since June, succeeding Arthur Deakin, who died last May.

FIVE U. S. FILMS TOPS

LONDON (Reuter)—Five of the top 12 money-winning films shown in British movie houses this year were from Hollywood, the annual British box office survey showed today. Leading money earners were British. The British film "The Dam Busters" failed to take poll with "White Christmas" (American), second and "Doctor at Sea" (British), third.

INSURANCE

Our business is Fire, Auto & Insurance and Building Loans, large or small.

JAMIESON BONE & CO.
163 Front St. WO 8-8705

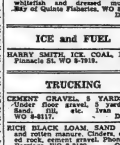

AMBITIOUS MEN WANTED
For High Paid Jobs in Electronics

COMMUNICATIONS
RCMP
GOVERNMENT
AIR LINES
TELEVISION SERVICING
RADAR
MICROWAVE
RADIO OPERATING
ELECTRICAL TECHNOLOGY

Employers, government and industry are constantly in touch with our Placement Bureau asking for Radio College graduates. Many now in top jobs coast-to-coast. Write for FREE 40 page Book on Careers in Electronics with proof of industry recognition. No experience needed. Please give age and last high school completed.

RADIO COLLEGE OF CANADA
Dept., ANW, 85 BATHURST ST., TORONTO, ONT.
The Only School in Canada So Specializing For Over 25 Years

The Electronics Industry offers you a career with top pay — choose the branch you prefer — then write to us for full details on how to qualify for your expert's diploma in Short Day And Night Plans now open in Toronto and Montreal. Our Home Study course in spare time. Keep present job while learning—then watch your pay jump with new job and success.

BUSINESS DIRECTORY

ACCOUNTANTS

T. A. MACHOLD
PUBLIC ACCOUNTANT — AUDITOR
224 Front St. — Belleville
(Over Bank of Nova Scotia Branch)
PHONE WO 2-4621
RESIDENCE, MT. VIEW 48-R-13
25-tf

KENNETH J. SODEN
PUBLIC ACCOUNTANT — AUDITOR
BELLEVILLE — WO 2-3646
27-tf

W. S. STONE
CHARTERED ACCOUNTANT
206 PINNACLE STREET
(Head Licensing Assist)
WO 2-2463
52M-tf

GEO. A. WELCH and COMPANY
Chartered Accountants
BELLEVILLE
(Stobie Building)
WO 2-2668 244 Pinnacle St.
Ottawa — Cornwall
52-tf

ANTIQUES

BOUGHT — SOLD
Primitives, Prints, Manuscripts, Gold, Silver, Copper, Pewter, Brass
Glass, China
Antique Weapons
Indian Artifacts
T. G. WRIGHTMEYER
Period Furniture — Orientals
53 Dundas St. W. — Belleville
29-tf

ARTISTS' SUPPLIES

QUINTE
PAINT AND WALLPAPER
GRUMBACHER "PRE-TESTED" OILS
BRUSHES — CANVAS — EASELS
RUBBER MOULDS FOR PLASTER
A COMPLETE LINE OF ARTISTS' MATERIALS
164 MAIN STREET WO 2-8204
(On the Market Square)

ARCHITECT

WATSON and WIEGAND
ARCHITECTS
244 FRONT ST., BELLEVILLE, ONT.
52-tf

AUTOMOTIVE

REPAIR SERVICE
English Car Service
All Makes
Morris and Hillman Sales
LUTTRELL'S GARAGE
223 Front St. WO 2-2004
Dec. 22-s-T-Th.-F-tf

BUILDERS' SUPPLIES

LUMBER
ROOFING — INSULATION
SIDINGS — WALLBOARDS
MASONITE — PLYWOODS
DOORS — WINDOWS
HARDWARE
E. D. SCOTT
Lumber and Builders' Supplies
370 FRONT ST. — WO 2-5224
52-tf

CONSULTING ENGINEER

R. FRANK QUICK
(Consulting Engineer)
Design and Supervision of Heating, Plumbing, Ventilating Jobs
101½ MORA ST. E. — Phone WO 6-6267
M9-1y

CONCRETE

McFarland Ready Mix
Concrete Products Company
Foxboro Road
Phone 968
Trenton, Zenith 36000 toll free
Picton Inquiries 798
"IF IT'S MIXED BY McFARLAND'S IT'S GOOD"
FREE ESTIMATES
J2-1y

W. DANFORD and SON
Concrete Walks, Driveways, Footings and Foundations
Carpentering & Cabinet Making
Phone WO 8-5622

CARTAGE

For Courteous and Efficient MOVING SERVICE and CARTAGE
ART BRIDGE DELIVERY
Fully Insured
M19-1y

CHIROPRACTORS

FREDRICK FORSTER, D.C.
256½ Front St.
Quick & Robertson Bldg.
Office: WO 2-3600 — Res.: WO 2-5521
DO-tf

ROBERT D. KNOX, D.C.
Doctor of Chiropractic
X-RAY
204½ FRONT ST.
(Over Strong's Gift Shop)
Belleville
Office: WO 8-6962 — Res.: WO 8-7293
A17-1m

EAVESTROUGHING

Eavestroughs Installed
Roofing and General Repair
Free Estimates
ROBERT BAILEY
FOOT ANNE WO 8-5716
J6-1y

FLOOR FINISHING

EARLE DARRAH
Dial "YO 8-6078—50 Bridge St.—S.
SANDING MACHINES and FLOOR POLISHERS FOR RENT
Expert Installation of Plastic Rubber Tile and Marbelcon Floors
FREE ESTIMATES
As Near As Your Phone
S15-tf

FLOORS and WALLS

PIDUTTI — FABRI
TILE and TERRAZZO CO.
GLAZED and CERAMIC FLOOR and WALL TILE
TERRAZZO FLOORS Guaranteed Steam Cleaning and Servicing
Commercial and Domestic
FOR FREE ESTIMATES
PHONE WO 2-1458
OR WO 6-6336

FOOT SPECIALIST

H. W. ROBESON
FOOT AID APPLIANCE SPECIALIST
Fallen arches, broken ankles, heel, sternal, hammer toes and canes straightened, such as arthritis, sciatica, rheumatism and bone spurs.
OFFICE HOURS: 9 to 12 - 1 to 5
Evenings by Appointment
144 FRONT ST., PHONE WO 2-0782
(Opposite Capitol Theatre)
J5-tf

HEATING

OIL BURNER SALES & SERVICE
BELLE-AIR HEATING
97 WALLBRIDGE RD.
Business House — WO 2-5345
After Hours: Ken Reid WO 5-3097
24 HOUR SERVICE
D 23-1m

HAIR DRESSING

LEEMAN'S HAIRDRESSING
197 GEORGE ST.
OUR SKILLED OPERATORS EN-SURE YOU THAT PERFECT GROOMED LOOK.
Phone WO 2-4184 for Appointment
S29-tf

INSURANCE

HALL & EARLE
(Nora B. Earle, Sole Owner)
ACCIDENT and PLATE GLASS
Government Bonds — Fire, Automobile
PHONE WO 2-2716 — Res. WO 2-6716
244 ANN ST. — PHONE WO 2-2345
52-tf

BURROWS & FROST
GENERAL INSURANCE
and INVESTMENT SECURITIES
Trevlyn E. Burrows, Mgr.
246½ FRONT ST. WO 2-2553
S1-tf

MIMEOGRAPHING RUBBER STAMPS

THE JAMES TEXTS LIMITED
Fast, efficient work covering all needs: Reports, Circular Letters, Stencils, Price Lists, Tenders, Manuals, Etc. Rubber Stamps Made to Order on all Our Rubber Stamp Supplies.
179 - 183 Front Street
PHONE WO 8-6715
S6-tf

PLATING

BELLEVILLE PLATERS
Specialists in Copper, Nickel, Chrome Plating
Phone WO 8-6715 — P.O. Box 161
(Next to T.M.C.A., Campbell St.)
S6-tf

SLIPCOVERS

SLIPCOVERS
JEANNE JACKSON
Phone Trenton 7019
Free Estimates
Materials — Draperies — Bedspreads
MADE AND FITTED
ESTIMATES GIVEN
J4-1y

RENTALS

QUINTE
PAINT AND WALLPAPER
TO RENT — Sanders for WAKE FLOOR SANDERS
FLOOR POLISHERS
PAPERHANGING KIT
ALUMINUM EXTENSION LADDERS
16 McANNANY ST. — WO 8-6504
(On the Market Square)

TYPEWRITER REPAIRS

THE JAMES TEXTS LIMITED
Prompt and Efficient Repairs on ALL MAKES OF TYPEWRITERS
Typewriters and Adding Machines for Rent
179 - 183 Front Street
PHONE WO 8-6715
S1-tf

UPHOLSTERING

HOLLANDIA UPHOLSTERING
ALL TYPES OF FURNITURE REBUILT, RECOVERED and REPAIRED
FREE ESTIMATES
28 NORTH FRONT ST. WO 8-7563
D6-1m

ROSSMORE UPHOLSTERY
Phone Mt. View 44-R-12
New and Re-covers, Work
Furniture and Automobile
Free Estimates—Samples Supplies
Air-Foam Rubber a Specialty
HOWARD LOCKWOOD
R. R. 7, BELLEVILLE

VETERINARIAN

DR. KEITH B. HARRISON
VETERINARIAN
1 Mile South of Roslin
On Highway No. 37
PHONE 352-R-14
And at Tweed Feed Mill
PHONE TWEED 5
J15-tf

DR. PAUL FOSTER
VETERINARIAN
Office at:
28 COLLEGE ST. E.
BELLEVILLE
PHONE WO 8-6843
S6-tf

VENETIAN BLINDS

VENETIAN BLIND SERVICE
Blinds Cleaned, Retaped, Recorded and Repaired
BELLEVILLE
DIAL WO 8-8681
J28-1y

Canadian Army Highlights in 1955

1. Soldiers of the 1st Canadian Infantry Brigade in Germany try out the new FN rifle recently adopted for use by the Canadian Army. 2. The pennant of the 1st Canadian Infantry Brigade is lowered and that of the 2nd Brigade raised as Brig. Roger Rowley takes over command from Brig. W. A. B. Anderson at Fort York, Germany. 3. The family of Lt.-Col. Robert O'Donnell departed for Germany to spend the next two years with their daddy, a member of the 2nd Canadian Infantry Brigade. This year's rotation plan involved more than 18,000 soldiers and dependents. 4. Two members of the Royal Canadian Electrical and Mechanical Engineers fire the Canadian Army's latest anti-tank weapon, the "Heller," the first weapon completely designed, developed and manufactured by Canadians. 5. On a street corner in Hanoi, Indo-China, two Canadian soldiers on the International Truce Team look over the wares of street vendors. 6. The one-hundred year spun, 1855-1955, is represented here in the uniforms of the old and the new at the Royal Canadian Artillery Centennial celebrated in May 1955. The NIKE, a modern guided missile, is seen here as part of the Artillery display held on Parliament Hill, Ottawa. 7. Lieut. George Parrett, a member of No. 1 Radiation Detection Unit, Royal Canadian Engineers, was with his unit when they participated in atomic tests at Desert Rock, Nevada. This was the first time Canadians have ever taken part in an atomic explosion demonstration. 8. The prize of Edinburgh presented new colours to the 2nd Battalion, The Royal Canadian Regiment, during the battalion's Trooping of the Color ceremony at Soest, Germany, prior to their return to Canada. 9. Lt.-Gen. G. G. Simonds, retired Chief of the General Staff, took the salute from the 1st Canadian Infantry Division at Camp Gagetown, N.B., during the biggest parade ever held in peacetime in Canada. The ceremony was held prior to the divisional exercise "Rising Star." 10. Sherman tanks of the 6th Duke of Connaught's Royal Canadian Hussars (Militia), roll over the sandy dunes of Petawawa during militia summer training exercises. 11. Her Royal Highness, The Princess Royal, Colonel-in-Chief of the Royal Canadian Army Medical Corps, visited Canada in the fall of last year. Here, she is seen inspecting soldiers of the Royal Canadian Signals. 12. Sub-arctic conditions in the "land of the midnight sun" are depicted here during exercise "Bulldog III". 13. The new Chief of the General Staff, Lt.-Gen. H. D. Graham, chats with warrant officers at the Royal Canadian School of Military Engineering at Chilliwack, B.C., during a cross-Canada tour of Canadian Army installations. The tour was made shortly after he took over the senior army appointment.

Concentration and Rotation Key Words For Canadian Army During Past Year

Concentration and rotation were key words for the Canadian Army during the past year.

In mid-summer more than 10,000 troops of the 1st Canadian Infantry Division were concentrated at Camp Gagetown, N.B., for field manoeuvres culminating in exercise "Rising Star". Designed to train members of the division in their operational role, "Rising Star" concluded five weeks of intensive training at the 427-square-mile Maritime training site. Included among observers were military representatives from 18 countries.

At the same time an additional 5,000 troops of the 2nd Canadian Infantry Brigade concentrated and trained at Camp Wainwright, Alberta.

The two huge troop concentrations gave the Regular Army a total of more than 15,000 officers and men undergoing intensive field training at the same time.

More than 20,500 members of Militia units, including 900 women of the Canadian Women's Army Corps, attended 21 Militia camps across the country last summer. The figure represented a 25 per-cent increase over last year's attendance and constituted an all-time high. The members of the CWAC were trained at their own camps for the first time since The Second World War.

BRIGADES ROTATED

The rotation of two brigades to and from Europe was carried out with speed and despatch during the fall. The rotation saw the replacement of the 1st Canadian Infantry Brigade in Germany by the 2nd Canadian Infantry Brigade in a move that involved more than 18,000 soldiers and dependents. Seven ocean liners chartered by the Army made 11 eastbound and 11 westbound voyages to effect the changeover. By late November troops of the 2nd Brigade were on their first exercise in Germany.

The rotation of Canadian officers and men serving in Indo China was carried out by air last summer. About 150 officers and men served for a year with the Military Components, Canadian Delegations to the International Supervisory Commissions in Viet Nam, Laos and Cambodia were relieved by a replacement group from Canada.

Rotation of Canadian troops in Korea continued on a man-for-man basis. Although most Canadians soldiers have been recalled from Korea, the 3rd Canadian Field Ambulance, Royal Canadian Army Medical Corps, is still serving in the Far East along with a few personnel employed with the 1st Commonwealth Division. It is anticipated that their numbers will be further reduced in the past few months.

HELD FIELD EXERCISES

At home and abroad thousands of Canadian troops participated in a number of field exercises. Largest of these was held last February when elements of the Mobile Striking Force took part in Exercise "Bulldog Three". The manoeuvre involved an airborne assault against the airfield and installations at Yellowknife, Y.T.

A series of battalion exercises staged by infantry units of the 1st Brigade at Soltau, Germany, in August, won high praise for the Canadians from Lt.-Gen. Sir Hugh Stockwell, General Officer Commanding 1st British Corps, with whose troops the Canadians trained.

A few weeks later, in September, the entire 1st Brigade participated in the last field manoeuvres of its European tour. Designated Exercise "Commonwealth Four", the five-day training scheme was held along the Weser River, 30 miles east of Hannover. It exercised British and Canadian units in rapid advances to occupy ground and group armour and infantry in experimental formations on a battlefield threatened by nuclear weapons.

ATTENDED A-BOMB TEST

A tri-service radiological group of about 60 officers and men, with the Army's No. 1 Radiation Detection Unit, RCR, as its nucleus, participated in U.S. A-bomb tests at Nevada last March. During Exercise "Sapling", the Canadian phase of the tests, specially trained and equipped Canadians advanced over ground in vehicles across areas suspected of containing the bomb blast.

Closer to home, Canadian troops in March completed six months of trials on the U.S. NIKE guided missile with firing tests in the Fort Churchill, Man., area. Valuable lessons were learned and the tests provided answers to many problems concerning effective operation of the NIKE under Arctic conditions.

It was also a year of success and achievement in the research and development field. The Army, in many cases working in conjunction with the Defence Research Board, came up with a number of items of equipment purely Canadian in design.

'HELLER' DEVELOPED

Most important of these was a new anti-tank weapon known as the "Heller." It was the first complete weapon, ammunition and fire control system ever designed, developed and manufactured in Canada. The "Heller" boasts superior qualities of accuracy and penetration.

A new device for locating equipment was developed and a miniature wireless set capable of withstanding the roughest physical treatment also was perfected.

High on the list of developments was a method of weaving field processing yarn which increases the strength and durability of textiles five to ten times that of ordinary materials.

As the year drew to a close it was announced that the Canadian Army had adopted a new field telephone of U.S. design but now manufactured in Canada. It replaced a set used by the Canadian Army for the past 15 years.

The Army also adopted a new and bigger parachute for its airborne battalions. Made of nylon, the 'chute almost completely eliminates the opening "jerk" and oscillation while in the air. Its rate of descent is much slower with the result that landings are more gentle.

Major Henry Sorenson of Edmonton, was awarded $5,000 for his eight years of work in perfecting the lingeling flame-thrower.

SET UP MAPLE LEAF SERVICES

The Army during the year set up a central organization to administer and supervise Canadian Forces canteens, snack bars, grocerias and other amenities in Regular Army camps and units. Called Maple Leaf Services, the new venture was launched with a self-sustaining, non-profit organization, last February.

The Duke of Edinburgh, Colonel-in-Chief of The Royal Canadian Regiment, presented the 2nd Battalion of the regiment with new colors at a ceremonial parade in Germany in October.

While the Duke of Edinburgh was visiting The RCR in Germany, Her Royal Highness, the Princess Royal, was in Canada opening a long-standing acquaintance with other Canadian Army units and formations. The Princess Royal is Colonel-in-Chief of the Royal Canadian Corps of Signals and of The Canadian Scottish (Princess Mary's) Regiment.

Highlight of her Canadian tour came at Kingston, Ont., where she reviewed representatives of almost all Regular and Militia Signals units in Canada. Later, in Victoria, B.C., she inspected The Canadian Scottish.

Early in October His Excellency, The Governor General, presented a regimental coat as a gift from Her Majesty the Queen to the Royal Canadian Regiment in a ceremony at Quebec City.

IMPROVED ACCOMMODATION

Considerable progress was made during the year on a number of long-term projects to provide better living and training accommodation and services for troops across Canada.

Construction activities centred at Camp Gagetown where an estimated $50,000,000 is being spent. Contracts already awarded include one for the biggest hot-water heating systems in the country at a cost of about $2,050,000. Others cover construction of apartment units and homes for 1,416 families, barrack blocks and mess halls, four schools and a huge shopping centre.

Other major construction projects are underway at Camp Petawawa, Ont., where considerable progress has been made on a $33,000,000 home station development program; at Sarcee, near Calgary, where a $10,000,000 building project was launched to provide new quarters for men and equipment of Lord Strathcona's Horse; at Edmonton where work was begun on a number of buildings of the huge $23,500,000 Griesbach Barracks; and at London, Ont., where a $5,000,000 construction project is underway.

New Protestant and Roman Catholic chapels were opened in the German centres of Soest, Werl, Iserlohn and Soltau, Germany, to provide for the spiritual needs of Canadian troops and their dependents. Four schools were opened to handle the educational requirements of soldiers' children.

CADETS ACTIVE

It was a successful year for more than 5,000 youngsters who, as members of Royal Canadian Army Cadet Corps, qualified at summer camps. Another 335 cadets, selected on a basis of efficiency and outstanding contributions to their corps, attended a three-week familiarization visit to Banff, Alta. The cadet marksmanship teams were also selected to represent Canada at Bisley.

A total of 260 youths reported to Regular Army schools for training last September as soldier apprentices. The plan, adopted three years ago, has graduated 117 fully-trained young tradesmen and more than 500 others are still attending classes in various corps schools.

Last summer more than 2,000 university undergraduates, including students at Canadian services colleges, trained with conventional units of the Regular Army at home and abroad.

"She was sitting down when I asked her."

by Ned Riddle

MARMORA

St. Andrew's W.M.S. Elects 1956 Officers

MARMORA — The Christmas meeting of St. Andrew's United Church W.M.S. was held at the parsonage on Tuesday. The meeting opened with a carol and the Lord's Prayer.

A short business period was presided over by the president, Mrs. K. J. Crawford. The Christmas Story was read from different passages in the Bible. Those taking part were: Mrs. Crawford, Mrs. Akhart, Mrs. Trindell, Miss Brown, Mrs. Auckland, Mrs. Jarvis and Mrs. Glover.

Several carols were sung with Mrs. Prentice presiding at the piano and worship closed with the singing of "Glory to God, the Father."

1956 OFFICERS

The officers for 1956 were elected as follows:

President, Mrs. Crawford; first vice-president, Mrs. Auckland; second vice-president, Mrs. Rackman; recording secretary, Mrs. Prentice; corresponding secretary, Mrs. T. Bateman; treasurer, Mrs. Jarvis; Christian Citizenship secretary, Mrs. Tupper; literature secretary, Mrs. Trindale; pianist, Mrs. Prentice; assistant pianist, Mrs. Glover; "Missionary Monthly" secretary, Mrs. Sproule.

St. Laurent, Gardiner, Howe to Be Honored

OTTAWA (CP)—Prime Minister St. Laurent, Trade Minister Howe and Agriculture Minister Gardiner will be honored Wednesday, Jan. 18, at a Liberal party dinner.

The dinner is being held to mark their services to the Liberal party.

Mr. St. Laurent has been a member of the cabinet since Dec. 16, 1941, when he was appointed minister of justice. Mr. Howe completed 20 years' service as a minister Oct. 23 and Mr. Gardiner marked the same anniversary Nov. 4.

Detroit Sales Down, Blame Paper Strike

DETROIT (AP)—Christmas season retail sales in Detroit dropped off as much as five to 15 per cent during December compared to anticipated sales, business analysts here reported Thursday.

Fairchild Publications said the strike against the city's three major newspapers, now in its fourth week, was mainly responsible for the lower sales volume. The firm conducts weekly business surveys of scores of leading retail newspapers.

"The strike undoubtedly reduced sales in some stores on promotional items," Fairchild said. "And downtown stores were hurt a little bit more because they depended on the big Christmas campaign to attract customers." For comparison, the survey firms described Christmas, 1954, as a "good" one in sales.

CAN TRACE FAMILY TREE BACK 16 GENERATIONS

Stephenson Conover, age one, is too young to realize it, but he bears one of the oldest names in North America. Four generations of the Conover family, which has been on this continent for 16 generations, are pictured here. From left are: J. Douglas Conover, 81, sheriff of Toronto and York; J. Harvey Conover, 51, of Brampton, Ont., and Hugh D. Conover, 31, who holds Stephenson. The original Dutch family name was Van Kouenhoven.

ONE WAY OF FEEDING SEA LIONS

Keepers at the zoo at Paris, France, became confronted with a feeding problem with the arrival of sea lions and penguins not yet accustomed to captivity. Though extremely fond of small fish, one sea lion has been on a hunger strike since its arrival earlier in the week. Keepers therefore had to resort to stronger methods than just offering food. As the sea lion is held by one keeper, another shoves fishes into his mouth. A companion captive watches the procedure apprehensively.

Wooler

WOOLER —Mrs. F. Crews entertained Mr. and Mrs. Harry Crews and family, and Mr. and Mrs. C. Crews and daughter of Mount Zion; Mr. and Mrs. Arnold Peister of Codrington, to dinner on Saturday evening.

Mr. and Mrs. Jim Putnam and daughters spent Christmas dinner hour with her mother, Mrs. Anderson, and sister, in Trenton.

Mr. and Mrs. Wilbur McColl and daughters spent the holiday weekend at Kingston with Mrs. McColl's parents and family.

Mrs. S. Sharpe and Mrs. H. Gainsforth spent Christmas with Mrs. H. Geeow in Smithfield.

Mr. Milton Bryant of Toronto, spent the Yuletide weekend with his brother, Mr. Leland Bryant, who is confined to his bed again.

Mr. and Mrs. Clarence McMaster and Mr. Bert McColl spent Christmas with Mr. and Mrs. Elgin McMaster.

Mr. and Mrs. Nesbitt Raggarty entertained their family, Mr. and Mrs. Torrance Read and children, of Trenton; Mr. and Mrs. Harold Raggarty and family, and Mr. and Mrs. Mac Anderson and family on Christmas.

Mr. and Mrs. D. Borland spent Sunday tea hour with her parents, Mr. and Mrs. William Wiley.

Mrs. Robert Walker and her son, Bob, spent Christmas with her daughter at Lake Simcoe.

Mrs. C. Terrill spent Sunday with her granddaughter, Mrs. Harold Peister and family.

Mrs. C. F. Wessels spent Christmas with Mr. and Mrs. Herb Wessels.

Mr. and Mrs. Charlie Sharpe spent Christmas with their daughter and family, Mrs. Ken Goodsell, in Brighton.

Mr. and Mrs. Fred Sills and daughter of Plainfield, and Mr. and Mrs. Pike and son of Bloomfield, spent Tuesday with Mrs. B. McColl.

Mr. and Mrs. Austin Leavitt of Oshawa, and Mr. and Mrs. Arthur Putnam of Trenton, spent Monday evening with Mr. and Mrs. Jim Putnam.

Mr. and Mrs. E. Hubble and Mr. and Mrs. Eldin McMaster spent Monday in Peterborough.

BOLIVIAN RUBBER

Bolivia ranks next to Brazil as the largest exporter of rubber in South America.

Marmora

MARMORA — Mr. and Mrs. Albert Eady of Toronto, were the weekend visitors in Marmora.

Mrs. J. Coens is a patient in St. Joseph's Hospital. Baby Ruth Coens is being cared for in Barker's Nursing Home.

Mr. and Mrs. Charles Bailey have returned home after a visit to Florida with Mr. and Mrs. E. Smith.

Mrs. Eugene Poulias and daughter Joanne of El Paso, Texas, are spending the New Year's holiday with her parents, Mr. and Mrs. Rost Loveless.

Mr. and Mrs. Wilbert Crandall of Port Perry, are visiting Mr. and Mrs. Frank Hannah. Mrs. Crandall has been with her father, Mr. Bartlett in Trenton hospital, who underwent surgery for a badly fractured arm.

Miss Hilda Taft has been called to the bedside of her brother, Dr. Reginald Taft in Kingston hospital.

Mr. and Mrs. Vernon D. Green, of Long Branch, visited his parents, Mr. and Mrs. L. R. Green, over the weekend.

BUSY PORT

Dar es Salaam, one of the great ports of East Africa, handles about 75,000 tons of freight a year.

WEST HUNTINGDON

RB Preceptory Elects 1956 Officers

WEST HUNTINGDON — The members of R.B.P., No. 770, held their annual meeting in the lodge room here on Monday evening with a good attendance.

Following the business period and some degree work, Past Preceptor Sir Kt. Fred Smith conducted the election and installation of officers. The new slate of officers follows:

W.P., Sir Kt. Colin Donald; deputy P., Sir Kt. Ray Everingham; chaplain, Sir Kt. H. R. Burke; registrar, Sir Kt. Russell Silk; treasurer, Sir Kt. Milton Reid; 1st lecturer, Sir Kt. Orval Kellar; 2nd lecturer, Sir Kt. Leslie Adams; 1st censor, Sir Kt. Goldie McIntyre; 2nd censor, Sir Kt. Cecil Geen; 1st standard bearer, Sir Kt. Ken Ray; 2nd standard bearer, Sir Kt. Alan Post; pursuivant, Sir Kt. Bert Post; tyler, Sir Kt. Don Rodgers.

Following the impressive installation service the members repaired to the dining hall and enjoyed refreshments and social half hour.

Demorestville

DEMORESTVILLE — Shirley White has returned to her home in Smiths Falls after spending some time with Mr. and Mrs. Haffel Sallans.

Mr. and Mrs. Robert Bowers, of Picton, spent Sunday with Mr. and Mrs. Wallace Bowers.

Mrs. Haffel Sallans, Danny, Steven and Zoe spent Sunday with Mrs. G. Allen.

Mr. and Mrs. T. Trumble and family called Wednesday evening on Mr. and Mrs. G. Hough, Northport.

Mrs. Jessie Carr of Munclow, is spending the Christmas season with her daughter, Mrs. M. Howard.

Mrs. Edna Allen, Ivan and Alvin of Picton, were Friday supper hour guests of Mr. and Mrs. T. Trumble.

Mrs. Ken Walker entertained the members of the W.A. at her home on Wednesday afternoon.

Kenneth Trumble spent Saturday evening with his aunt, Mrs. Edna Allen, Picton.

Nancy and Diane Gorsline spent Tuesday evening with their grandmother, Mrs. C. Peck.

The Demorestville Farm Forum met at the home of Mr. and Mrs. John Johner on Monday evening with ten present.

Mr. and Mrs. T. Trumble and family spent Sunday evening with Mr. and Mrs. Arnold Potter.

CALIFORNIA FLOODED FOR SECOND TIME IN 10 DAYS

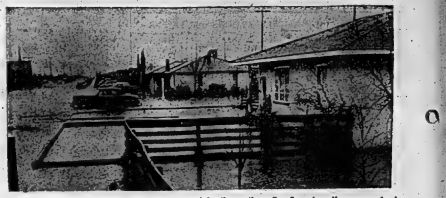

This section of the Fresno residential district of California was flooded for a second time after new rains began in the mountains east of the city. The weather bureau issued a new flood warning for the southern San Joaquin valley area and rainfall above the 7,000 foot level of the Sierra Nevada brought a heavy runoff from the mountains. Death toll in the flood area of Northern California and adjacent states may reach 100.

Play it safe . . .

If you DRIVE... drink TEA

Check the Dates
Jan. 3rd to Jan. 5th
EATON'S Furs
will be in Belleville
With Two "Star" Specials
Watch your newspaper
See EATON'S window display
For further details
Don't Miss It!

Going Formal
For New Year's?
Final Close-Out Prices
AT Ben Hanover MEN'S SHOP
• Dress Bows . . . . NOW 99¢
• Dress Shirts . . . NOW 4.99
• Tuxedos REG. 79.50 NOW 55.99
(ALTERED IN TIME FOR NEW YEAR'S)
ALL FORMAL ACCESSORIES REDUCED!
CHECK YOUR FORMAL KIT NOW!
AT Ben Hanover
209 FRONT ST. MEN'S SHOP

EATON'S After-Christmas
CLEARANCE
Ends of Lines! Broken Sizes! Countersoiled Items! Seconds! All Greatly Reduced to Clear

Men's ¾ Length
Station Waggon Coats
Rayon with nylon gabardine coats . . . rayon satin covered . . . comfortably quilted lining . . . full mouton fur collar and lapel button front and sleeve tabs. Broken sizes and colour ranges. Regular 23.50 and 28.50.
EATON After-Christmas Clearance each 17.95

Men's — Reg. 16.95
Parkas and Corvette Coats
Broken size and colours in hooded coats for outdoor men. Parkas of cotton gabardine have fur collar and fur trimmed button hood . . . shirred waist . . . rayon covered quilted lining. Corvette coats are heavy wool blanket cloth with attached hood, sleeve tabs and warm quilted lining.
EATON After-Christmas Clearance Price, each 11.95

Clearance of Women's
Dress and Walking Pumps
Smartly styled with an eye to comfort, dressy high, Cuban and walking Cuban heels in pumps and sandals. Plain and trimmed styles with some black patents in the group. Colours of red, black, navy and tan in the group. Sizes 5 to 8 in the group in B widths only.
EATON After-Christmas Clearance Special Price, pair 5.99

Reduced to Clear!
Fabric Remnants
Many, many remnants at low, low prices to clear. Rayons, cottons, woollens and nylons in a great variety of weaves and colours. Plain and fancy taffeta, plaid and novelty woollens, printed cretons to mention a few of the good values offered in the group. Lengths 1¼ yd. to 3½ yds., widths 36", 45" and 54".
EATON After-Christmas Clearance Price, each ..... 19 to 4.98

The Moffat Spacemaster Range
Smart "Spacemaster" styling and wonderful Moffat features. Famous King size oven and Sycromatic oven heat control. Spacious utility drawer glides smoothly on nylon ball bearing rollers. Moffat quality with full cooking capacity in compact space.
EATON After-Christmas Clearance Special Price, each 219.95

Used Coldspot Refrigerator
Refrigerator in good operating condition. Special Price 49.50

Used Leonard Refrigerator
Refrigerator with sealed unit about 8 cu. ft. size. Special Price 89.50

Used Westinghouse Refrigerator
Refrigerator about 8 cu. ft. size. Special Price 89.50

Used Stewart-Warner
Console Television Set
20" screen with aluminized picture tube fully reconditioned.
EATON After-Christmas Clearance Price 149.50

THE T. EATON CO. LIMITED BRANCH STORES
Dial WO 2-4561

THE WEATHER
Saturday—Mostly sunny.
Low 5 below, High 18.

The Ontario Intelligencer

Authorized as Second Class Mail
Post Office Department Ottawa

BELLEVILLE, ONTARIO, FRIDAY, DECEMBER 30, 1955

FEEDS CHICKADEE

TEMPERATURES:
Max. Min.
Today 23 4
One Year Ago 38 20

5c Per Copy, 25c Per Week

Three Of Quints Arrive Home To Patch Up Rift

Mr. and Mrs. Dionne Not At Door to Meet Them

NORTH BAY (CP)—Three of the four surviving Dionne quintuplets arrived home early today and sought sleep before discussing family matters with their father.

Olivia Dionne met reporters outside his nearby Callander home and said he hasn't had an opportunity to "talk things over" with his three daughters.

Earlier this week he and Mrs. Dionne had accused the surviving quints of drifting away from the family.

"The girls are very tired and they need some sleep," he said. "They travelled all night and the driving was miserable."

Annette, Yvonne and Cecile arrived by car and dodged interviews with reporters and photographers clustered outside the house. Olivia Jr., 19 - year - old brother of the quints, drove the girls to Callander from Montreal.

Marie, fourth of the surviving quints, remained in Montreal where she is convalescing from a recent illness. The fifth sister, Emilie, died last year at Ste. Agathe, Que., following an epileptic seizure.

Mr. Dionne said he does not know how long the girls will be home.

"I did have a little talk with Annette and she straightened out a few personal matters," he said. "We only talked about a couple of little things. I'm very pleased Annette and me.

"We will probably have a long talk about things later in the day."

Mr. and Mrs. Dionne were not at the door to meet the girls but a source close to the family said they were at the house and added that "Mrs. Dionne was very, very upset during the night."

In the car with the quints and their brother, Olivia, were a youth wearing RCMP uniform and another in civilian clothes The two were reported to be friends of Olivia.

Purpose of the trip home is to patch up family differences which in three days stirred up almost as many headlines as the newsmakers' sale of the quints' birth 21 years ago.

When the occupants of the Dionne car saw the photographers they travelled right past, roaring by again five minutes later with horn honking.

Five minutes later they returned again—braking close to the waiting group—and then sped on. Reporters heard laughter coming from the car.

ESCAPE INTO HOUSE

Then an attendant from the Dionne home opened the gate and drove a family car in the direction of the quints' vehicle.

Shortly after, the quints were back again and this time the car made a sharp turn through the gateway and Yvonne, Cecile, Annette and the others went inside.

The RCMP Montreal Police spent a day of conflicting reports on whether the sisters would spend New Year's Day at home in the face of their father's harsh announcement Thursday.

The car first showed up at 5:18 a. m. It was 8:45 before the passengers finally entered the house.

In Montreal, Gerard Edwards, executor of the Guaranty Trust Company, which is handling the quints' financial affairs, said the company decided to go home to prevent the family rift becoming growing worse and magnifying the whole affair out of proportion."

MARIE IN MONTREAL

Marie, fourth of the surviving quintuplets, remained in Montreal where she is convalescing from a recent illness. The fifth sister, Emilie, died last year at Ste. Agathe, Que., following an epileptic seizure.

Today's Chuckle

It's a pretty safe bet that the ambassador of the Best Dressed Women won't show up on the list of the Ten Best Dressed Men.

THE WEATHER

TORONTO, (CP) — Synopsis: Cold air covers the province today, and this morning temperatures were still dropping over southern Ontario. Snowflurries were frequent, especially south of Georgian Bay. Today skies are expected to clear except in regions south of Georgian Bay and over the western Lake Erie and Niagara regions. Saturday will begin with mostly sunny skies with cloud moving across the province from the northwest during the day. Temperatures will be somewhat higher Saturday.

Half Salk Polio Vaccine Not Used U.S. Report Says

By W. JOYNES MacFARLAN

WASHINGTON (AP)—A public health service report indicates that more than half of the Salk polio vaccine shipped to private physicians and health departments in the United States remains unused.

Surgeon-general Leonard Scheele commented, however, that some accumulation is necessary both to prepare for mass inoculation programs and to provide a reserve for second shots. He added:

"The distribution and use of the vaccine appears to be proceeding in a reasonably satisfactory manner."

At the same time, he asked that parents, private physicians and health officers in those areas where vaccine is available cooperate in using supplies as rapidly as possible.

The health service report, based on estimates from 36 state health officers, said that about 45 per cent of the vaccine shipped to their areas under the voluntary control program prior to Dec. 15 had been used by that date.

The preliminary estimates indicated that about 2,200,000 cubic centimeters—or doses—were given 2,200,000 children and expectant mothers in the 36 American areas from July 31 through Nov. 30.

Probe Possible Arms Smuggling Into Cyprus

NICOSIA, Cyprus (Reuters) — British authorities on this Mediterranean island are investigating the possibility that arms may have been parachuted to Cyprus terrorists by plane or smuggled in on small launches.

They are working on the problem of the abandoned parachutes of Eoka, the anti-British terrorist organization. Several terrorist attacks have involved large quantities of arms and bombs, despite the seizure of stocks of them.

The authorities are working on the theory that a twin-engined plane flew in low over the coast and dropped the parachutes during moonlight to waiting terrorists. It is suspected that the arms were dropped near the village of Lefkonico, 25 miles east of Nicosia, a village which has been the "very bad record" of terrorism.

Since early December a fighter plane is understood to have been standing ready at Nicosia airport, ready to be flown illegal to cross the east coast of the island at less than 9,000 feet.

British Army Plugs Leak in Budget Bans Trucks Driving Near Awning

RIPON, England (AP) — The British army took firm action today to plug a leak in the defence budget known as "Mrs. Gray's Awning."

The solution was simple: On and after New Year's Day no British army truck will be driven on the same side of the street as Mrs. Burrell's candy shop. And that's an order.

Over a period of time the army has spent much money to buy, say, an army truck.

The trouble all began rather casually on a day in 1953 when a truck tooling down Coltgate hill swerved over the curb and ripped the awning off Mrs. Eva Burrell's store. The army acknowledged its guilt and in the course paid £36 for a new awning.

A year or so later another army truck rumbled down Coltgate hill, took a swerve and knocked down the new awning. More paper work, and the army paid up again.

It was peaceful among the jawbreakers, peppermint sticks and chocolate bars for a goodly spell after that. But inevitably there came the day when—yep. And the army paid for the third time.

By now Mrs. Burrell was a big size of combat fatigue. Whenever she heard the rumble of a truck she would grip the edge of the candy counter and set her teeth.

In order not to tempt fate, she didn't even let down her third new awning—just kept it rolled up all the time.

Well, it got mighty hot one day last August. The candy in the window was melting and so was the syrup.

Mrs. Burrell took a deep breath and grimly unrolled her awning.

Crash!

The cost of living has been going up lately. The fourth new awning—the army got around to paying for it just before Christmas—cost £36. That did it.

From New Year's Day British army trucks will travel Coltgate hill in only one direction only.

Ever hopeful, Mrs. Burrell has ordered a new awning.

LABOR MINISTER DECLARES JOB OUTLOOK GOOD

Employment Now Higher Than Last Year

OTTAWA (CP)—Labor Minister Gregg said today Canada's employment outlook for 1956 "has many elements of strength."

Agricultural income is down but most other primary industries show few signs of weakness, the minister said in a year-end review. There was every reason to believe that employment among the country's 5,000,000-man labor force would be higher this winter than last.

"This does not mean that there will be no seasonal unemployment," he said. "This winter, as in every winter in the past, we are having a decline in employment during the cold months.

"It is not likely that seasonal unemployment can ever be entirely eliminated in our cold northern climate, however, during the past year a concentrated effort has been made to reduce seasonal unemployment in this country—an effort in which employer groups, organized labor and governments at all levels have co-operated."

EXPRESS CONFIDENCE

In simultaneous year-end messages to Gregg, the heads of the two largest labor bodies, Claude Jodoin, president of the Trades and Labor Congress of Canada, and A.R. Mosher, president of the Canadian Congress of Labor, expressed confidence in the future.

The health service report, based on estimates from 36 state health officers, said that about 45 per cent of the vaccine shipped to their areas under the voluntary control program prior to Dec. 15 had been used by that date.

The preliminary estimates indicated that about 2,200,000 cubic centimeters—or doses—were given 2,200,000 children and expectant mothers in the 36 American areas from July 31 through Nov. 30.

DO IT NOW

Referring to winter unemployment, Gregg said:

"Inside renovation, decoration, maintenance and general clean-up can be done in the homes, stores and plants this winter if active steps are taken to get rid of doing this work during the winter months.

"Canadians should be educated not to put off until spring what can be done in winter and our winter unemployment could be held to a minimum.

Mr. Jodoin said it is apparent Canada's industrial growth will continue at the present tempo and that her population is headed for unprecedented farmer levels. This would bring an expanding labor force.

REVERSE NAZI METHOD

BERLIN (AP)—The execution-er's ax fell nine times in Communist East Germany this year on anti-Reds convicted of being "terrorists," the same as the Nazis' method of executing death sentences by beheading was revived in the Soviet Zone of Germany in 1950. All the cases involved charges that Communist-led tribunals labeled as "agents, saboteurs and spies."

Ontario's Ice-Glazed Roads Claim Lives of Seven Persons

By THE CANADIAN PRESS

Seven persons were fatally injured Thursday in traffic accidents on Ontario's ice-glazed roads.

Scores of accidents injured many others after a morning fall of freezing rain. The rain later moved southward out of the province and cold air flooded in from the west. It left roads glazed and dangerous and temperatures were almost paralyzed.

Today, the department of highways reported that snow is falling in some areas around Lake Huron, Georgian Bay, Ottawa and Lake Nipissing.

Highways in southern Ontario generally were bare with some icy spots around the western tip of Lake Ontario. Highways in the Georgian Bay region and in northern Ontario were reported snow-covered.

Albert Labbucceur, 19, of Pegetanguishene died in hospital early today to bring to four the number dead from an accident on Highway 27 near Elmvale, 20 miles west of Orillia.

Walter Golboher, 30, was killed when a farm truck in which he was riding slid off the road into a ditch 18 miles east of Peterborough. Joe Kelly, driver of the truck, has been charged with manslaughter and careless driving.

Mrs. Catharine Bohm, 51, of Aylmer was killed and four other women injured when their car skidded near Aylmer.

Mrs. Gordon Culver, 45, of Dunnville, died in a car collision on Highway 3A at Port Welland. Three children in the car were injured.

A Chicago man, Irving Goldstein, pulled his wife and two young sons to safety after his car skidded through guard rails on Highway 2 near Chatham and plunged through ice into a ditch 10 feet deep with water.

One woman was injured and 21 others escaped when a bus skidded and rolled over on the icy roads east of Grimsby on Highway 8.

Police in Toronto's suburban North York reported eight traffic accidents in 10 minutes. Hamilton police reported 20 minor accidents in 75 minutes during morning rush hour. Hundreds more late for work.

A bread truck at Stoney Creek, near Hamilton, skidded 600 feet along Highway 8 after colliding with a car. No one was injured.

Cars slid off roads, skidded sideways and coasted down hills as traffic crawled along.

Cameraman Denies Charge He Paid Soldier to Kill Man

PARIS (AP)—Pictures taken in Algeria last fall—showing a French gendarme shooting down a rebel—became a last-minute issue today in the campaign for Monday's general election.

Georges Chassagne, Algerian correspondent for an American newsreel—company, denied "the scandalous accusations" that he bribed the gendarme to kill the rebel for a newsreel shot.

The charges were first made by the newspaper Express, former premier Pierre Mendes-France's organ. Later the government said the story was true and the interior ministry in Paris charged Communist influence against the cameraman and the gendarme, without naming either.

Premier Edgar Faure's cabinet and L'Express of acting for "electoral ends" and of "losing sight of the elementary sense of national interest." The government accused the paper of damaging army morale.

The pictures, although widely used abroad as newsreels and as still photos in newspapers and magazines, had never been published in France until L'Express started its campaign Thursday.

Chassagne, a Frenchman who was born in Algiers and has lived there most of his life, has refused to give his own story. In a declaration for newsreel and television cameramen in the offices of his employers, the Movietone News, Chassagne said he took the pictures in question Aug. 22 during a clean-up operation in the village of Aina Bid.

Chassagne said he went with five other persons—movie cameramen and reporters—to witness an operation at Aina Bid, where "innocent victims, including women and children, had been massacred by rebels 48 hours before."

He said security forces were in the process of cleaning up a nomad camp and discovered rebels on whom were found personal belongings of some of the victims.

Chassagne said a gendarme and six or eight French soldiers were clearing out tents and lodgings in the village and that he took his pictures in the course of this operation.

"I was carrying out my duties purely as a journalist," he said. "I did not give a stiffen that was asked for any posing for pictures. I never saw the gendarme before. I have never seen him since and I personally never bribed any gendarme."

Chassagne said he knew nothing about governmental legal action against him.

Mendes-France's Paris office issued a statement protesting the bribery charge. It said: "Our respondents receive orders to be scrupulous and impartial information. They have no knowledge of their ever having failed in this duty."

The photographer was not identified, but he was understood to be in Paris.

The government admission fanned the inflamed the bitter political rivalry in the Paris area between Mendes-France, chief opponents in the Jan. 2 elections of a new national Assembly.

L'Express reprinted five pictures of the shooting from the newsreel film—which first appeared last month—and with it a number of atrocity stories by reporter Jean Daniel. "The affair of the film is confirmed," the paper says in a headline today. It also prints a statement by Pierre Viansson-Ponte, French censorship in Algeria withholding the facts of the campaign.

From Faure's side, Algerian Governor General Jacques Soustelle charged in an election speech at Lyon that the picture was made "on the occasion of a military campaign" in the United National.

The gendarme shown in the photographer has been charged with corrupting a civil servant, and that the latter will be tried by the military court.

Mendes-France has criticized the tactics of the 200,000 French troops in Algeria but has made no specific charges of atrocities. He has been campaigning against what he calls Faure's do-nothing policy in Algeria, and has predicted that a policy of force will lead to a situation worse than the French debacle in Indochina.

BELIEVE WOMAN STOLE MILLION FROM LOAN FIRM

Charge Virginian With Embezzling $100,000

NORFOLK, Va. (AP)—A businesswoman well known for her contributions to charity faces a $100,000 grand-larceny charge in an embezzlement case which eventually may total $1,000,000.

The charge was placed Thursday against Miss Minnie G. Mangum, 52, a 32,000-a-year official of the Commonwealth Building and Loan Association. She was accused of embezzling the $100,000 from her employer over a period of a year.

State attorney Aylmond Tabb said he had been advised that there were 4 or 5 million dollars involved which would swell the total to at least $800,000 over five years. A company spokesman said it may be two months before auditors can determine the exact loss to the firm.

The spokesman said the company has recovered assets valued at $200,000 from Miss Mangum, including property worth $50,000. One of the homes was the modest bungalow where she lived with her sister.

GAVE TO CHURCH

Miss Mangum was released Thursday night on $25,000 bond.

She regularly attended the Port Norfolk Methodist church. She has been a Sunday school leader for years. She also is said to have generously given $8,500 to the church building fund.

Miss Mangum joined the firm 28 years ago. She worked her way up to the position of executive secretary-treasurer.

There have been a quarrel with an employee that led to Miss Mangum's troubles with the law. Mrs. Ruth Bradbury, a teller in the banking and bookkeeping knowledge, drew blood last fall after coming to Norfolk with her sailor husband from Waukegan, Ill.

The argument was over the filing of an account card, and it took place on a day when customers were checking the books, Mrs. Cannon was fined $100 or 6 by Miss Mangum, who called her a "troublemaker."

Then someone tipped federal authorities, and federal bank auditors moved into Commonwealth Dec. 16.

Phillips said Mrs. Cannon has been rehired, but neither would say when she will return. She played in exposing the thefts.

Woman Asks Trial by Jury

MONTREAL (CP)—A 33-year-old woman who told police she attempted to kill Soviet Premier Nikolai Bulganin when he visited Montreal for her son was arraigned in Montreal Court Thursday.

Martha Robertson, a native of Russia, surrendered to police Wednesday, almost after a letter at a branch of the Bank of Montreal refused to cash a cheque demanding $2,000 in cash.

Police arrested her on saying she had just been reunited with her son and wanted to buy him a property. She said he was separated from her husband and the child when they fled to the country of a couple at Sault Ste. Marie, Ont.

Mrs. Robertson chose jury trial and was ordered by preliminary hearing Jan. 5 on the complex charge.

Judge Rene Theberge freed her on $500 bail after defence counsel Antonio Lamer said she was needed to look after her 10 and 13-year-old sons

Guide Fatally Shot In Cabin On Newboro Lake

Woman Owner of Cottage Being Questioned by Police

BROCKVILLE (CP) — George Franklin Knapp of Newboro, 45-year-old district fishing guide, was fatally shot early today.

Provincial police said they are investigating the shooting but would not say whether or not they suspected murder. They were called at 4:45 a. m.

Dr. N. W. Kerr, coroner, examined the body and will conduct a post mortem at Westport this afternoon. He said the man had a gunshot wound in the abdomen.

State attorney Kenneth Atkinson of Brockville said he is expecting a report on the shooting later today.

Knapp was a bachelor, son of Mr. and Mrs. Elmer Knapp of Newboro, 35 miles northwest of Brockville, in Leeds county.

The shooting was reported to have taken place in a cabin on an island in Newboro Lake. The lake has been frozen over for some time.

Police were later reported to be questioning Mrs. Virginia Ricks, owner of the cottage where Knapp lived year round. Mrs. Ricks is reported to have called police about the shooting.

Gale Warnings Hoisted in Coastal Areas

LONDON (Reuters)—Gale warnings were hoisted in most coastal areas of the British Isles today as strong winds lashed the area for the third straight day.

Several damaging winds inland were blowing themselves out, but were being followed by rain and colder weather from continental Europe. Rain, hail, sleet and snow were forecast for the northern parts of Britain.

Meanwhile, an air-sea search began today for the 211-ton Dutch motor ship Ruby, now more than 24 overdue on a trip from the River Tees to Blyth, England. The search normally takes five hours. Ten men are aboard.

The British salvage tug Romanis is towing the disabled 1,000-ton Norwegian merchant ship Sidsel K through Pentland Firth in the storms to Gravesend. The Romanis left North Shields to answer to the Norwegian ship's distress call and took her in tow during the night.

Year's Traffic Death Toll in U.S. 38,500

CHICAGO (AP) — The National Safety Council today estimated the 1955 United States traffic death toll at 38,500—the highest in 14 years.

The estimate came as many states took emergency action to hold down the frightening toll over the next three days—the New Year's holiday which safety officials fear will set another record for deaths on the highways. The record year's high was 1941's 39,969 deaths.

The council based its estimate on a projection of reports of 34,000 fatalities and 1,000,000 injuries in the first 11 months of the year. A later survey, taken Thursday by The Associated Press from completed police records, showed at least 38,751 traffic deaths.

Most of the state records on which the council's estimate was based were complete through Wednesday or Thursday. Some were complete only for 10 months. In New York state, where official figures lag, they were complete only through September.

The council figures list delayed reports, of 1,178 through New Year's Eve and deaths later from injuries received in traffic through bring the over-all total for the year to 38,500, an actual count probably will be available in another month.

SOLDIERS CALLED OUT

The council predicts that 400 will die in the three-day New Year's weekend, which would be a record for a New Year's holiday period. The greatest previous toll was 407 over the four-day 1952-53 holiday.

Arizona, Illinois, Michigan and Wisconsin have ordered out the National Guard (militia) to help cope with the New Year's threat. The national guard normally helps state police patrol highways.

$350,000 Fire Burns 37 Trucks, Postal Building

TORONTO (CP) — Fire department and police officials today sought to determine the cause of a fire Thursday night which destroyed a dilapidated two-storey parcel post/delivery building and at least 37 trucks.

Loss was placed at a possible $350,000—$250,000 for the post office-owned building and $100,000 for the trucks.

Cannes were first noticed shortly after 11 p. m. by watchman William Lewis. Flames an hour later had spread through the warehouse-type structure, leaping nearly 100 feet in the air.

The trucks, owned by a cartage firm and also by the post office, were parcel post/delivery vans parked in the building ready for morning loading.

H. W. Bacon, owner of the firm, said a fleet of 40 trucks was destroyed—and estimated their value at between $30,000 and $100,000. It was not known how many were in the vehicles were in the building. Three more may have been delivered.

The building, said by Mr. Bacon to be more than 30 years old, was located at York and Fleet streets behind the post office. It was used also for storage of mail.

He said the fire would not result in any delay in mail delivery. Other vehicles from his 240-truck fleet would be substituted for those destroyed.

COMING EVENTS

CAPITOL THEATRE — HOLIDAY Dancing Every New Year's Eve. Saturday Midnight Show after 12:00 a.m. Admission 75c. Spectacular Entertainment. Attractions: "How to Marry a Millionaire," and "Daddy Long Legs." 301-f-tf

DON'T FORGET SOCIAL EVENING at Bethesda Church Columbus Hall. Musical program by Belleville Hockey Association. Dancing Monday night. Good prizes. Pack-pot and door prizes. 31-f-c-tf

SOCIAL EVENING EVERY FRIDAY. Community Hall, Church Street. Public Special prizes Dancing 9 p.m. Admission 50c. Spectacular Entertainment. 301-f-tf

NEW YEAR'S DANCE, SHANNONville Orange Hall, Friday December 30th. Admission 75c. Spectacular set by L.O.L. 2238-3t

Ontario Man Plugs Leak in Budget Bans Trucks Driving Near Awning

RIPON, England (AP) — The British army took firm action today to plug a leak in the defence budget known as "Mrs. Gray's Awning."

The solution was simple: On and after New Year's Day no British army truck will be driven on the same side of the street as Mrs. Burrell's candy shop. And that's an order.

Over a period of time the army has spent much money to buy, say, an army truck.

The trouble all began rather casually on a day in 1953 when a truck tooling down Coltgate hill swerved over the curb and ripped the awning off Mrs. Eva Burrell's store. The army acknowledged its guilt and in the course paid £36 for a new awning.

A year or so later another army truck rumbled down Coltgate hill, took a swerve and knocked down the new awning. More paper work, and the army paid up again.

It was peaceful among the jawbreakers, peppermint sticks and chocolate bars for a goodly spell after that. But inevitably there came the day when—yep. And the army paid for the third time.

By now Mrs. Burrell was a big size of combat fatigue. Whenever she heard the rumble of a truck she would grip the edge of the candy counter and set her teeth.

In order not to tempt fate, she didn't even let down her third new awning—just kept it rolled up all the time.

Well, it got mighty hot one day last August. The candy in the window was melting and so was the syrup.

Mrs. Burrell took a deep breath and grimly unrolled her awning.

Crash!

The cost of living has been going up lately. The fourth new awning—the army got around to paying for it just before Christmas—cost £36. That did it.

From New Year's Day British army trucks will travel Coltgate hill in only one direction only.

Ever hopeful, Mrs. Burrell has ordered a new awning.

Individual Planes for Infantrymen Is Latest Scheme for U.S. Army

WASHINGTON (AP) — The Army Thursday ordered the development of individual "aerocycles." They will be powered experimentally in an effort to get infantrymen off the ground to move faster and farther.

The aerocycle is developed by Dolackner Helicopter Inc., Mount Vernon, N.Y., looks like a cross between a motorcycle and the old U.S. Navy's "flying platform."

The army said tests made at Camp Kilmer, N.J., proved that men without flying experience could learn to operate the machines in 20 minutes.

The soldier stands on a platform over the rotor blades and guides the 200-pound "aerocycle" by leaning in the direction in which he wants to move. He controls his speed by squeezing a throttle on handle bars, much as people control motorcycles.

Mounted beneath the rotor blades, which are 20 feet and upward lift, are one large inflated plastic "pontoon" and two smaller plastic cylinders attached to the end of the 7-foot-five plastic bags provide stability while the machine is in the air and also act as shock absorbers for landing, and flotation for the landing happens to be on water.

The aerocycle is designed to carry a pay load of about 300 pounds and to fly at a maximum speed of 63 miles per hour with a range of about 150 miles.

The first machines are powered by a two-cycle Mercury outboard motor rated at 44 horsepower.

City and District News

ENTON MINISTER CCEPTS CALL) ELORA, ONT.

ev. R. C. MacLean, minister of Andrew's Presbyterian Church, nton, has accepted a call to ra, Ont. Mr. MacLean plans to ve to his new charge late in nuary.

STRLING COUPLE ILL CELEBRATE 5th ANNIVERSARY

Mr. and Mrs. Clinton McGee, rling, will celebrate their fifti- wedding anniversary on Janu- y 8.

ELLINGTON MAN DIES OF BATH

Reeve Fred Vandewater of Bath as been given his second term of fice by acclamation. Reeve Van- ewater is a son of Mr. and Mr. rnold Vandewater of Wellington, nt.

REMEN ANSWER TWO CITY CALLS

A short circuit in a radio at 24 Alexander Street, and a himney blaze on Frank Street, both city firemen had to answer yesterday afternoon and today. No damage other than to the short circuited radio was re- orted.

DELORO COUNCIL IS ACCLAIMED

MARMORA.—Deloro municipal lections resulted in acclamations: eeve, Mr. Charles Buskard, 13th onsecutive year; councillors, Mr. lenn A. W. Drew, S. M. Sand- rson, C. R. Whittemore, Robert Forrest.

School board: Mr. Arthur Ford- ham (1 year); Messrs. Lesley Gun- ey, George Browning, Andrew Sandholme (2 years).

Mr. Herbert Fade replaces Mr Blake Walker as clerk as Mr Walker is moving to Belleville with the Stellite plant.

WELLINGTON COUPLE CELEBRATING 64th WEDDING ANNIVERSARY

Mr. and Mrs. Ed. MacDonald of Wellington are celebrating their 64th wedding anniversary today at the home of their daughter, Mrs. Jack Weddling, in the lakeside vil- lage. Due to the ill-health of Mrs MacDonald no festivities will mark the occasion.

CONOVER FAMILY HAS CONNECTIONS IN THIS CITY

Readers may recall a photo- graph on the back page of last night's Ontario Intelligencer showing a gathering of four gen- erations of the Conover family in Ontario.

Oldest in the group was 91-year- old Harvey Conover. Mrs. Harry Burns, wife of Belleville veterin- ary, Dr. Harry Burns, is a grand- daughter of Harvey Conover.

The family also has another connection with the Belleville dis- trict. Miss Grace Conover, daughter of Harvey Conover, once taught at the Ontario School for the Deaf.

The Conover family traces its history on this continent back through 16 generations.

Police Blotter

City and district police spent a routine night on the night watch.

Despite conditions of snow on streets in the city there was only one accident of any consequence reported to the city night desk.

The incident occurred at the cor- ner of Victoria Ave. and William St., where the car of Dr. Ephraim Reilley, RR. 2, Belleville, went out of control and hit a hydro pole. Damage to the vehicle was $100.

In the county district ac- cident a vehicle owned by Gordon Pringle, of Shannonville, collided with a car driven by Albert W. Hawley of Frank St. Damage to the Heinze vehicle was $175, while about $35 damage was caused the other car.

It should be one of the most colorful events of the season with the brilliance of the traditional Christmas with gay scenes and the more sombre black and white of formal attire. A buffet dinner will be served at 6 o'clock. Music will be offered by the Mellow-tones orchestra.

Members of the Belleville Club and their guests will adhere to tradition with a dinner dance in the club's spacious rooms.

The popular Club Commodores is again holding forth with a gala musical show and the traditional New Year's entertainment of- ferings.

The Kinsmen Club, long noted for its fine hosting of New Year parties, will again hold forth at Tobe's Country Gardens. The club- men, their wives, sweethearts and guests will enjoy a turkey dinner and dancing.

The Masonic Temple will be the scene of a happy throng as the Royal Arch Masons play host to members of the craft and their guests at a well-planned dance with a turkey plate for all.

A buffet supper, hats, horns and the rest go with your tickets to the party at the Quinte Dance School of Dancing.

And you will be turkey-fed at the Club Cedars where Chuck Collins and his Mixers (that's an orchestra) will hold forth at the annual New Year's frolic.

PARTY AT PICTON

Over in Picton the Hastings and Prince Edward Regiment are holding a New Year dance Friday night in the armouries. Ellis Mc- Linlock and his band will be on hand and what should be a rousing party.

New Year's dances are being planned for the following centres:

Many private parties beginning with lavish dinners are added to the general celebration. Houses and apartments will resound to the midnight strains of corsage or- lotimate friends when the magic hour arrives.

Managers of the Belle, Capitol and McCarthy theatres are leav- ing no stone unturned for the choicest motion picture fare for those celebrating in this man- ner. Noise-making gadgets, gaily- colored hats and community cheer will be the order of the Year.

From the white-tie-and-tails functions to the plaid-shirts-of-the square-dances, it looks like one of the noisiest merriest New Year's celebrations in some time.

PRICES WILL DIFFER

Parties and prices will differ. About the only thing that will show any degree of constancy will be the post-celebration head- ache which will be just as dis agreeable after a ten-buck outlay as a fifty dollar splurge. Aspirin and bicarbonate tabs are un- changed.

And a final tip. Don't be a trader. Don't "swap" the chitch on a highball, cocktail or bottle for that of your car.

Beside the grandparents will be on the "old river." You can feel fine but that doesn't mean you have to pay one.

Plenty of Fun, Merriment On Tap for New Year's Eve

The busy round of year-end partying by Canadians in general and Bellevillians in particular winds up Saturday night (it's with the biggest blowout of them all—the New Year's celebrations.

It should be a fitting climax to the holiday seasons whoop-de- do with another sizable hole being made in the old man's cheque book.

If you're going all out on the evening's fun with dinner, dance- ing, drinks, noisemakers and the rest of the New Year celebrative paraphernalia, the Christmas wal- let is due for a large new wrinkle if you're married—and want to show the little woman a good time —that means extra. You'll need a baby sitter. If you are putting on the dog, and doubt local service with a magnum or two of cham- pagne thrown in, you may have to call on junior's piggy-bank.

If you want to be Aly Khan for your Rita and take her to a met- ropolitan centres of whoopee, it will set you back somewhere from $40 to $75. Major hotels in the big cities are charging anywhere from $15 up per coupple for din- ner and dancing. Your fun or giggle-water is extra—and forget- ting tips.

But wherever you are and whatever you are, there will be plenty of places to celebrate. You can practically name your own price. If you are a stay-at-home you will awake New Year's day with a clear head, no regrets, no acci- dents and no hiccups. Besides telo- vision will provide you with ex- cellent programs.

Here in Belleville arrangements for one of the noisiest, happiest most rip-roaring New Years on practically been completed. From here it looks like the 1956 chee- rio will receive one of the best welcomes ever extended him by the Old Lady of the Bay and her environs.

Topping the list of social events here is the New Year's formal dinner-dance in the of- ficers' mess at the Hastings and Prince Edward Regiment in the Bridge Street Armouries. Lt.-Col. Edward E. S. Fairman, Mrs. Fair- man, the regimental officers and their ladies, will play host at a gala party.

CAPITOL LUNCH

248 Front St. — Belleville

"The place where the working man gets a fair deal and a square meal"

CANDY
for
NEW YEAR'S
"Sweets for the Sweet"

- Turtles
- Pot of Gold
- Chocolate Nuts
- Cherries in Liquid
- Black Magic
- Miniatures

Moir's — Neilson's
Smiles 'N Chuckles

DUFF'S - DRUGS
Your Friendly Store
WO 8-7926 We Deliver

T.V. RADIO REPAIR DEPOT

DIAL WO 8-5060
G. W. BYERS
183 Lingham St.

The FAMILY . . .
WILL ENJOY A **DINNER OUT** AT
The PENGUIN
AND JUST AS REASONABLE AS STAYING HOME
(Sample Menu)
For 2 adults & 2 children

6—TOMATO JUICE
2—STEAK AND CHOPS
2—CHILDREN'S ORDERS
4—BEVERAGES
—DESSERTS
$2.50

The Winner
OF THE DOLL
in the Kinette draw was
Susan Regan
R.R. 2, Belleville

NEW ENLARGED
Watch & Clock REPAIR SERVICE
The addition of Mr. Mike Do- browolny's repairman to our staff will enable us to give
EFFICIENT & FASTER SERVICE ON WATCH & CLOCK REPAIRS
O'Connor Jewel box
.15 Front St. Dial WO 8-1432

QUICK RELIEF
FOR THAT STUBBORN HACKING COUGH!
SELDON'S
BRONCHIAL SYRUP
75¢ Bottle
"POPULAR BRANDS AT POPULAR PRICES"
SELDON'S DRUG STORE
Dial WO 8-1001 — 3 Deliveries Daily

THOMPSON AMBULANCE SERVICE
24 HOUR SERVICE — DIAL WO 8-5053
$3.00 Anywhere In The City
MODERN AMBULANCE — OXYGEN EQUIPPED

HALF PRICE SALE
OF DRUGS AND SUNDRIES!
Popular and Well-Known Brands
Diabetic Foods . . . Writing Paper (Boxed)
Colognes . . . Fancy Soaps . . . Bath Salts
Travel Kits . . . Face Powders . . . Sachets
and many other items.
Come and See Our Display of Bargains
Geen-Drugs
LIMITED
FOR FRIENDLY PERSONAL SERVICE
DIAL WO 2-4551 — FREE DELIVERY

Obituary

NORMAN R. DUETTA
(Trenton)

The funeral of Norman R. Duet- ta, 106 Quinte Street, Trenton, was held Thursday, Dec. 29th, from the Wesver Funeral Home, Trent- ton. Rev. Eric Brain, of the Christian Missionary and Alliance Tabernacle, Belleville, conducted the service.

Bearers were Clarence Beattie, Daniel Benn, Beverley Foster, Harold Robinson, William Sills, and Douglas Wilson.

Interment took place in White's cemetery.

The deceased was born in Prince Edward County, the son of the late Mr. and Mrs. Andrew Duetta, and lived in Prince Ed- ward County and in Toronto prior to taking up residence in Trenton five years ago. He had been em- ployed by the Canadian Explosives and for some years by Breay Nash Motors of Trenton.

He was a member of the Christian Missionary and Alliance Tabernacle of Belleville.

He died in Trenton Memorial Hospital on Tuesday, Dec. 27, after having been in poor health for two years. He was 56.

Surviving are his wife, the for- mer Nora Rollin; five nieces and five nephews. He was predeceased by a sister, Mrs. Byanna Fritz.

OLIVENNE LANDON
(Ramore, Ont.)

The funeral of Olivenne Landon, of Ramore, Ont., was held Tues- day, Dec. 27th, from the chapel of the Wesver Funeral Home, Kirkland Lake. Rev. B.S. Norwood conducted the service. Rev. Arthur Schulte led the prayers at the graveside in New Liskeard ceme- tery.

Bearers were Wesley Landon Jr., Earl Landon, Ernest Landon, Landon, and Marcel Massier.

The deceased was born in Fort Kent. She died in Kirkland Dis- trict Hospital on Saturday, De- cember 24, after a long illness. She was 32.

She is survived by her parents, Mr. and Mrs. Wesley Landon; one brother and two sisters, Mrs. Ed- mond Rhodes of Ramore; and Mrs. Leon (Barbara) Pritz, of Shannonville.

Also surviving her are three brothers-in-law, Albert, Ethel Burns, of New Liskeard; Mrs. Ed (Hazel) Vardy, of Bancroft; Mrs. Lawrence (Irene) Wannamaker, of Fort Stewart; and two half-broth- ers: Mrs. Ernest of Ramore, and Ross, of Detlor.

MRS. ROSS BURTT
(Trenton)

Eva May Burtt, wife of Trenton's mayor, Ross Burtt, died today in the Trenton Memorial Hospital. She was 59 year, her death ended a lengthy illness.

Mrs. Burtt was a life resident of Trenton. She was born there, daughter of the late Mr. and Mrs. W. Variaalen.

She was a member of Grace United Church.

Besides her husband, she is survived by two sons, Ross and Victor, both of Trenton.

Resting at the Wesver Funeral Home, Trenton. The funeral announcement appears elsewhere in this edition.

Youth Committed To Stand Trial On Rape Charge

One of three Belleville youths charged with raping a 17-year- old local girl last November 7th, Ronald Snarpe, 19, of St. Paul Street, was committed for trial by Magistrate T.Y. Wills in county magistrate's court this morning.

The committal was made by Magistrate Wills at the conclu- sion of the preliminary hearing. The court indicated its willing- ness to accept property bail of $5,000 for the accused.

Preliminary hearings for the two other youths charged with the offence will be held Thurs- day, January 5th. The two other accused are Garry Marriott and Gulseppe Facenda.

By consent of Defence Counsel Ronald Case, Crown evidence taken in the Sharpe preliminary will apply to Facenda's hearing but an entire new preliminary hearing is being asked for Marriott by his counsel, Kennelly G. M. Ross.

Hall is down witnesses in the Sharpe preliminary were heard several weeks ago, the proceed- ings then being adjourned until a biologist from the Attorney General's department could come to Belleville to testify. Heard today was H. J. Funk of Toronto who told of examining for stains the clothing worn by the girl against whom the offence was committed and clothing worn by the three accused youths.

Mrs. Madeline Hooking, nurse at Belleville General Hospital, and Provincial Constable J. Fullerton also testified.

The three youths are charged with raping the young girl on a sidetrack east of the city where they had taken her after picking her up after she left the Belle- ville Drive-In.

Coming Soon!
THE NEW
1956 CHEVROLET
TO
Trudeau Motors
LIMITED
31-45 STATION STREET

Trenton News

By ELMER BONTER
Telephone 3444

Three Persons Hurt in Crash, $500 Damage

TRENTON (Special) — Three persons were injured and property damage was in the neighborhood of $500 when two cars collided at the Henry Street and MacLellan Avenue intersection Wednesday.

Mrs. M. W. Andison suffered an injury on the right side near her chest, riding in the car driven by her daughter, Mrs. Clyde Mas- ter.

In the other car, Mrs. J. Dupon, 22, received a two-inch cut on her left leg below the knee while Rhea Dupon, 18, sitting in the back seat, was thrown forward and bumped her forehead. The in- juried were treated at the Trenton Memorial Hospital by Dr. G. W. Telfer.

PETS CUT

New Year's eve celebrating be- gins here tonight. Golf and Country Club members received a bonus at entertainment. The directors announced that the annual party of dancing and eating making tonight would be free of charge. Patrons may have to buy the turkey plate, however, at two dollars per person.

Also in store for the club's New Year's party was offered at $10 a couple.

Personnel at the both RCAF stations are prepared to see the old year out, and the new year in in elaborate style. The prices have been cut to the minimum. Airmen will have to pay $1.25 apiece for a meal at the Wing- tergarden, while all other messes from corporals to officers are ask- ed for $3 a person.

Celebrants planning on driving to and from entertainment should be wise to observe warnings is- sued by local and provincial law enforcement units. Remember po- lice will be keeping a very close eye on drinking drivers.

Ice Fishermen Having Good Luck on Bay

TRENTON — (Special) — There is little complaining among ice fishermen these days. Good catches are regular while all of the en- thusiasts share the luck.

Yesterday morning Fred Carr of Dundas Street East was rewarded for making an early trip. He caught four beautiful pickerel in an hour and was on his way back home by 8 o'clock.

Police Sergt. Gordon Steenburg also elated with his good fortune the first time out this year. He was on a two-day pass and proudly brought it up through the hole without trouble. Hank Larman and Bob Cottrell are other Trenton fishermen finding the pickerel bit- ing better than other species.

Trenton's shanty village con- tinues to grow on encouraging news. Latest count shows 41 huts in place and others visible across the bay from the Glen. The ice is clear and more than a foot thick in most places.

Amnesty Offer Expires Feb. 8

KUALA LUMPUR, Malaya (Reuters) —Malaya's four-month- old amnesty offer to Communist terrorists will end Feb. 8, 1956, following the failure Thursday of "peace" talks with Communist leaders, it was officially announced here tonight.

The end of the amnesty, which came into force last September, was announced by Tengku Ismail Abdul Rahman, chief minister of Malaya. He took part in unofficial fail peace talks earlier this week with Chin Peng, leader of the out- lawed Communist party. The Com- munists refused to accept investi- gation of their loyalty, which they identified with surrender, or re- patriation to Communist China.

At the end of the amnesty, as well as other surrender terms in force before it was declared, will mean all-out war to smash an estimated 3,500 Communists still in Malayan jungles.

20 Industries Located in Eastern Ontario

OTTAWA (CP) — Industrial ex- pansion reached a record level in eastern Ontario in 1955, the East- ern Ontario Development Associa- tion said today in a year-end re- port.

The association, which is sup- ported by private and public mem- bership, said that during the year more than 20 industries either lo- cated in eastern Ontario or ex- panded their activities. They in- clude manufacturers of chemicals, drugs, textiles, electrical appli- ances, wood and building products and light engineering and service industries.

"These industries are expected to account for an overall increase in employment of approximately 4,000," the report said. "Thus, 1955 has been the best year in our history for industrial place- ment."

The association said it expects a higher rate of industrial expan- sion in 1956. The review said ne- gotiations are now being conducted with a variety of industries with a view to their location or expansion.

During 1955, the association said, major emphasis was placed on the development of tourist industry and industrial opportunities aris- ing from the St. Lawrence Seaway project.

The association last year also:

1. Decided to urge the Ontario government to establish a trade board in eastern Ontario.

2. Appointed a committee to work with a group in the province's eastern Ontario tourist attractions.

3. Started work on a long-range plan of highway development in eastern Ontario which will be sub- mitted to the Ontario government.

Most Big Clubs In New York Are Sold Out

NEW YORK (AP)—New Yorkers by the millions are going to live it up at an assortment of new and bob-tailed New Year's Eve.

Most of the big clubs in town are sold out, or will be before the first glass is raised Saturday eve- ning. Prices are about the same as last year, with a top of $30 a person at the Ambassador Hotel on Park avenue.

Reservations generally are run- ning ahead of last year, and some of the little fellows may be hurt. State shut its bars at 4 a.m. closing time on Sunday morning. Last year, spots could stay open around the clock if they obtained a special all-night license. No such privilege is available this year.

Most top-price places offer for the admission charge a meal and en- tertainers, plus dinner, dancing and souvenirs. Drinks come extra.

Mandatory formal attire is ap- parently a thing of the past. It's required only in some of the plush- ier hotels.

Most of the smaller restaurants —and some of the larger ones—are holding open house, but means no reservations required, and no in- crease in regular prices.

Riff Mountain Rebels Active

RABAT, French Morocco (AP) French posts in northeast Morocco were on the alert today after a series of attacks by Nationalist terrorists in the Riff mountain re- gion.

One Moroccan soldier was killed and two were wounded in an attack Thursday on a post at Bab Taza, 50 miles northeast of Fez. A num- ber of other minor engagements were reported in the region dur- ing the early morning darkness.

The action was the first reported in the Riff area near the Spanish Moroccan border in several weeks. Elsewhere the protectorate appeared calm.

Police at Beni Ouiid drove off the attackers with artillery in a two-hour battle. The rebel casual- ties were not known.

FLOOR SANDING AND FINISHING
GLEN ELLIOT
176 Dufferin Ave. WO 8-3900

ONTARIO BUSINESS COLLEGE
LIMITED
BELLEVILLE — ONTARIO
(89th. YEAR)
Thorough business training courses conducted by a staff of highly-qualified, experienced teachers. In addition to regular class instruction much individual help is given, enabling stud- ents to make rapid progress. Winter terms start Tuesday, Jan. 3rd. Ask for catalogue.
I. L. MOORE, Principal

BIRTHS

DINOFF.—Mr. and Mrs. W. Dinoff, 11 Southview Ave., are happy to announce the arrival of a daughter, Susan Anne, born at the Belleville General Hospital on Thursday, December 29, 1955. Sister for Jo- hn and Peter.

FORTE.—Ted and Mrs. Thomson Forte, (nee Joan Chambers), 98 Cedar Street, are very happy to announce the birth of a son, Ray- mond Joseph, on Tuesday, December 27th, 1955, at the Belle- ville General Hospital.

ASHLEY. — Bob and Barbara Ashley, Marmora, Ont., Belleville, Ontario, are happy to announce the birth of a daughter, Wendy Lee, born Wednesday, December 28, 1955, at the Belleville General Hospital.

DEATHS

LYNCH, James. — At the Belleville General Hospital, on Friday, Dec- ember 30th, 1955, James Lynch, of Front Street, beloved husband of Ellen Bawden and dear father of William, James, Gertrude and Mrs. Ethel Hall. In his 82nd year.

Resting at the Funeral Residence of George E. Ireland, 83 Moira Street West.

Funeral arrangements will be announced later.

BURTT, Eva May. — At the Trenton Memorial Hospital, on Friday, December 30th, 1955, Eva May Burtt, wife of Trenton's Mayor, Ross Burtt, beloved mother of Victor and Ross Burtt, in her 59th year.

Resting at the Wesver Funeral Home, Trenton, from Saturday after- noon, December 31st, until the hour of service in Grace United Church on Monday, January 2nd, at 2.00 p.m. Interment in White's Cemetery.

CONNELL, Larry Peter. — Suddenly, as the result of an accident, at Frankford, Ontario, on Thursday, December 29th, Larry Peter Connell, beloved son of Mrs. Joseph Connell of Frankford, dear brother of Douglas and Kay, at the age of 19 years. Resting at the McColl & Wooler, in his 15th year.

Resting at the Bellville Burial Company Funeral Home, 37 Campbell Street, Trenton, where the funeral will be held on Monday, December 31st, at 1.30 p.m. Interment in Trenton Cemetery.

SHANE, William T. — Suddenly at his home, 173 North Front Street, on Wednesday, December 28th, William T. Shane, beloved husband of Mary Shane, in his 58th year.

Resting at the Belleville Burial Company Funeral Home, 37 Campbell Street, where the funeral will be held on Friday, December 30th, at 2.30 p.m. Interment Belleville Cemetery.

IN MEMORIAM

MACDONALD. — In loving memory of a dear husband, Edward Mac- donald, who passed away December 30th, 1954.

His memory is dear as ever, His wearry hands are past. He fought life's battle bravely and well, Sincerity was his motto, Patience his shield.

Asleep in God's beautiful garden Where no storm can break his rest, Please God forgive the silent tear, For the one we loved so dear.

—Lovingly remembered by wife, Carol, children and grandchildren.

CARDS OF THANKS

I would like to express my sincere appreciation to all my friends and neighbors who remembered me during my recent illness with cards, flowers and flowers. A special thank you to Dr. Ross Bell, Dr. Ross Thompson, Dr. Ross and Dr. Doctors Hurst, Empson and Ross, the local staff of the Belleville Medical.

—Mrs. Harry McPherson, R. R. 6, Belleville.

We wish to express our thanks and appreciation to our friends, neigh- bors and relatives for the many acts of kindness shown to us, also for the beautiful floral tributes and spiritual flowers sent in our recent sudden bereavement.

—Laura Markle and family.

DIAL WO 8-5735
PINKSTON & LUSCOMBE
AMBULANCE AND FUNERAL SERVICE
59 Victoria Ave. at Church Street

R. M. MITCHELL
Registered Optometrist
27 BRIDGE ST. E.
Office WO 8-2294 Res. WO 8-7197

Let Us Finish Your Christmas
SNAPSHOTS
YOU MUST GET GOOD RE- SULTS OR YOU GET A NEW FILM.
FREE!
HAVE AN EXTRA ROLL OF FILM ON HAND FOR NEW YEAR'S PICTURES.
—Black and White Films
—Color Films
—Kodachrome Slides
—Movie Films
—Flash Bulbs
DOLAN
THE DRUGGIST
WO 8-3466 Motor Delivery

SECURITY MARKETS

Quotations furnished by BIGGAR & CRAWFORD

John D. Ryan, Branch Manager

Belleville Office — Dial WO 8-5581

Members Toronto Stock Exchange

INDUSTRIALS

Abitibi 35	
Algoma 92¾	
Aluminium 104½	
Atlas Steel 18¼	
Bell Telephone 50	
Brazilian Trac. 7¼	
B.A. Oil 37¾	
Can. Celanese 30¾	
Canada Cement 34¼	
Canada Steamship 33½	
Canada Canners 36	
Can. Oil 21½	
C.P.R. 35¾	
Cockshutt Plow 8¼	
Cons. M. and S. 38	
Cdn. Breweries 30¾	
Corby's A 17	
Cons. Paper 35¾	
Seagrams 38½	
Dom. Foundries 30	
Dom. Steel 17¾	
Dom. Stores 34¼	
Dom. Tar 12¼	
Dom. Bridge 31½	
Ford A 136½	
Gen. Dynamics 65¾	
Great Lakes 4¼	
Imperial Oil 39	
Imperial Tobacco 13¼	
Inter. Petroleum 29¾	
Ind. Acceptance 53½	
Inter. Nickel 81½	
Interpr. Pip. 38¼	
Inter. Paper 112	
Massey Harris 9¾	
McColl Frontenac 43	
Powell River 56	
Steel of Canada 97½	
Trans. Mt. Ppl. 44	
Traders Finance 64½	
Walkers 70¼	
U.S. Steel 56¾	

MINES and OILS

Algom 18¾	
Anacon Lead 325	
Ascot Metals 41¾	
Baska Uran 36	
Brouian Reef 186	
Buchan 250	
Canmet 267	
Cent. Ledge 215	
Chimo 182	
Con. Sudbury Basin 515	
Cons. Discov 410	
Con. Denison 10½	
Calg. and Edm. 21¼	
Con. Northland 146	
Del Rio 100	
Devon Leduc 133	
Dome 14¾	
Donalda 43	
East Metals 90	
East Malartic 250	
East Sullivan 305	
Falconbridge 30¾	
Faraday 200	
Fargo 212	
Yorkshire 420	
Giant Yellowknife 565	
God's Lake 62	
Geco 18½	
Gulch 135	
Gunnar 31¾	
Headway R. L. 138	
Hollinger 23¾	
Home Oil "A" 11¾	
Hud. Bay M. and S. 63½	
Inspiration 154	
Jon Smith 30	
Kerr Addison 17¼	
Labrador 18¼	
Lk. Dufault 230	
Lake Shore 450	
Lorado 149	
Liberal 300	
Macfie 20	
Mackeno 43	
Mentor 104	
McIntyre 81	
Meta 28 7-8	
Multi Minerals 143	
New Delhi 107	
Nesbitt Labine 165	
Normetal 73	
Norgold 22 1-2	
Normetal 745	
Noranda 53 1-4	
New Bid 24	
Okalta 190	
Opemikas 880	
Prospector Airways 220	
Petrol Oil and Gas 153	
Peruvian 378	
Pacific Pet. 13 5-8	
Preston 760	
Quebec Copper 310	
Quebec Nickel 223	
Quemont 37 1-3	
Radiore 150	
Rix 85	
Raycrok 216	
Silver Leaf 36	
Sherritt Gordon 770	
Steep Rock 16 1-2	
Sullivan 1	
Trend 14	
Triad Oil 550	
Trans Era 34	
Tumbill 44	
Tech Hughes 335	
United Asbestos 710	
United Oils 170	
Ventures 40 5-8	
Walle Amulet 15	

TORONTO STOCKS

TORONTO (CP)—Base metals touched another new index peak in first-hour activity on stock exchange today after breaking through the September highs for the first time Thursday. The increased demand for metal issues was reflected in the briskest trading in several weeks—1,298,000 shares at 11 a. m.

Utilities and refining oils were strong among industrials but otherwise the list was trendless in light trading.

A spring of low-price mines marked up gs' of pennies. Senior base metals rod cautiously. Noranda firmed ¾.

Golds and uraniums traded sluggishly with changes limited to pennies.

Fractional gains among the senior western oil issues were posted by Calgary and Edmonton, Home Oil A and B and Canadian Collieries.

PRODUCE MARKET

TORONTO (CP) — Churning cream and butter print prices were unchanged on the market.

The egg market was weak with offerings in excess of a quiet demand.

Quotations, provided by the Dominion department of agriculture, eggs, in fibre cases, graded: A large 51; A medium 46; A small 42; B 42; C 37. Wholesale to retail: A large 56; A medium 53; A small 47; B 47.

Butter solids: Canadian, first grade, Ontario 58½ (nominal); western 58½ (nominal).

DOLLAR RATE

MONTREAL (CP) — The U. S. dollar was at a discount of 3-32 per cent in terms of Canadian funds, the Bank of Canada reported at noon today. Thursday's noon rate 99 15-16 cents. Pound sterling $2.80 1-16, down ¼.

Weekly Livestock Review

TORONTO (CP) — Cattle prices were uneven at the Ontario public stockyards this week. Calves were actively strong. Hogs were steady and lambs were 50 cents a lower dredgeweight higher.

Cattle receipts were some 2,400 head more than last week and 1,200 head more than the same week in 1954. Western cattle receipts of 313 head were comparable to last week. Western stock calves were only 28 head.

Western receipts were mostly replacement cattle. Shipments to eastern slaughterers were light and there were no exports to the United States.

Feature of the week was the dull steer trade. In spite of improved quality, buyers were reluctant to pay steady rates because dressed beef costs were too high in relation to wholesale dressed prices.

The selling side tried to hold steer prices steady but were forced to lower the price scale 50 cents a hundredweight lower.

Heifers and dry-fed yearlings sold steady on a good demand. Cows were actively strong and bulls gained 25-50 cents a hundredweight. An estimated 600 head of stockers and a few slaughter steers were unsold at the close.

Prices	
Choice steers	$19.50-20; good
steers at $18.50-19.50; choice heifers	$18; commons $12-15; good heifers and steers $17-18; choice cows $13 to $13; mediums $14-17; common $11-14; better steers and heifers $9-12; choice stockers mostly $21-22; good fed yearlings $20-21. Choice vealers $23; good kinds with a strong top f $12; good light heifer type calves $20; commoner cutters down to 6; good hearts bologna bulls a general top of $13, exterior bulls to $14; common bulls medium light bulls down to $9.

Golds and uraniums traded slug gishly with changes limited to pennies.

Fractional gains among the senior western oil issues were posted by Calgary and Edmonton, Home Oil A and B and Canadian Collieries.

Hogs unsettled with packers and saw little action with a few good stockers selling up to $18.25. Medium weights sold at $18.00 common at $14-16.

Light run of calves cleared actively at firm prices. Good vealers sold at $28-29 with choice selling to $30.50. Mediums were $25-27 with commons at $12-19. Grass calves sold mostly from $12-17. Good light sheep sold up to $10 with common and heavy sheep selling down to $3.

Support Price To Be Continued On Eggs in '56

OTTAWA (CP)—The government has decided to continue the support price on eggs in 1956 at 38 cents a dozen for grade A large at storage points, unchanged from 1955.

Agriculture Minister Gardiner said today that the announcement should give assurance to producers they will receive prices for their eggs in 1956 at or above the equivalent of the support price. He said further details will be published in the new year.

The government took a sharp loss of almost $700,000 in its 1954 egg support program. This year the loss has been only about $50,000.

Nikita Khrushchev Claims Pearson's Reply Shortsighted

MOSCOW (Reuters) — Nikita Khrushchev, general secretary of the Communist party, Thursday said L. B. Pearson made "a shortsighted statement" in connection with the Soviet leaders' visit to India and Burma.

Khrushchev, reviewing the Asian journey he made with Prime Minister Bulganin, told the Supreme Soviet:

"Between us and the leaders of the countries we visited there are no two differing opinions on questions of peace.

"In certain countries, however, our trip was met in a very unfriendly and even frankly hostile manner by some people, including officials, and gave rise to virulent outbursts against us. This is true mainly of Britain and the United Sta s of America.

"This lir- was taken up, or to be more exa ecbced in other countries. Ca la, for instance, where the forei secretary, Mr. Pearson, ma a shortsighted statement.

"We h re been condemned, sermonized and subjected to other forms o pressure because we, in their n t, have wronged the colonialis because we have severely con emned this form of oppression and plundering of the peoples of the colonial and dependent countries by the imperialists."

Khrushchev apparently was referring to a speech here Dec. 8 in which Mr. Pearson said the Soviet leaders' anti-Western remarks in India and Burma were "almost an insult to the intelligence" of their audiences.

The Russians displayed ignorance of the sensibilities of their audiences and of what is going on in the Western world, Mr. Pearson said. Khrushchev's charge that Britain attacked the attack by Nazi Germany on Russia in 1941 must have been made for "bad political reasons." He said it was hard to believe the Soviet leader did not know better.

TOO MANY NICKELS

LONG BEACH, Calif. (AP)—Joseph L. Richetti's trouble was that he had too many nickels—27,400 of them, in fact. Police booked him on suspicion of burglary Thursday after they found the nickels in his apartment and accused him of robbing a safe and carrying off 200 pounds of the coins last Friday.

B.W. Brown Ends 50 Years In Shoe Repair Business

An association of over half a century in the shoe repair business will be ended this week for Bernard W. Brown, owner of Brown's Shoe Repair on Bridge Street.

On December 31st Mr. Brown will retire from repairing shoes and will turn over his business to Fred Mason.

Born in England, Mr. Brown came to Belleville more by accident than by design. When he came to Canada in 1907 he expected to locate in Peterborough. Then after four months in that city he visited English friends who had located in Belleville and has since made his home here.

Shoe repairing has been a lifetime vocation for Mr. Brown. At an early age he apprenticed in a shoe making shop in Liverpool, receiving the equivalent of $5 per week in wages. Later he opened his own business but sold out to come to Canada.

He worked first in Belleville at the Norman Shoe House and married in 1911 to Miss Emma Hawke, and a year later opened his own business at the present location of Brown's Shoe Repair.

At that time shoe repairing was strictly a hand operation, according to Mr. Brown. Soon, however, machines began to appear and with the introduction of machines came a speed-up of production.

In 1912 when Mr. Brown opened business in the city there were 12 shoe repair shops there. Today the number is still six despite the big growth in population.

MACHINES MAKE DIFFERENCE

"Machines have made the difference," Mr. Brown noted. "They have allowed fewer shops to do more business."

In the nearly 50 years in which Mr. Brown has been in business in Belleville he has trained many men who have gone out to open shops of their own, both in this city and elsewhere. Among these were Alf Goodwin, George Henley and Edwin Naylor, Jack Jones, Sherwood W. Henley, Picton; J. Henley, Cobourg; W. Newton, Trenton; Bert Adams, Belleville, and Erwin Pike, a nephew who returned to England to open a shoe repair shop.

The late William Hart worked with Mr. Brown for 40 years and for many years was in charge of the Bridge Street shop.

Fred Mason, who is taking over Mr. Brown's Bridge Street business, has been in the shop since 1946.

GIVING BUSINESS AWAY

"I'm not selling the business, I am handing it over to Mr. Mason as a reward for faithful service through the years," Mr. Brown said.

At one time Mr. Brown operated two repair shops in Belleville.

His Campbell Street business was sold in 1948 to Bram Humphreys.

The name Brown has long been associated with the shoe repair business in this city, but the shoe repairman with the English accent is also well known for his work with the Salvation Army.

"I have been associated with the Salvation Army for as long as I can remember," he said.

As of January 1st, 1956, Brown's Shoe Repair will be but a memory, but Mr. Brown's work with the Salvation Army will continue.

Yalta Documents Shed Light On How Cold War Originated

By JOHN M. HIGHTOWER

WASHINGTON (AP)—The late state secretary Cordell Hull once angered his fellow members of Franklin D. Roosevelt cabinet that his former chief aide, Sumner Welles, "seemed to be operating a second state department" without interference from Roosevelt.

The late Joseph Stalin plainly told Roosevelt soon after the 1945 Yalta conference that he intended to have a Poland a government which would establish "friendly relations" with the Soviet Union.

Someone advised the United States in advance of Yalta that it wanted to break up Germany into smaller powers, "demilitarize German industry," and collect reparations in machinery over a 10-year period.

These and other fragments of history—some of them shedding added light on the origins of the cold war—are disclosed in the publication of more than 40 previously secret documents bearing on the Yalta conference.

The state department printed the documents together with a vast accumulation of other papers in a 1,032-page volume put on sale by the government printing office late Thursday.

Only these 40 or so items are from the chest of Roosevelt with minor developments of the 1944-45 period. The bulk of the Yalta papers were made public last March. Now the whole collection has become available in book form at $5.50 a copy.

Joseph Reap, state department press officer, said the new papers came from "scraping the barrel" in the Roosevelt library in Hyde Park, N. Y., and from various government sources.

The new additions provided some interesting footnotes to the history of that period in the end of the war, and included a humorous one.

That was Sir Winston Churchill's reaction to the decision to meet at Yalta. There had been prolonged negotiations over the site among Washington, London and Moscow.

The late Harry L. Hopkins, special presidential assistant, wrote Roosevelt from London in January 1945, shortly before the Yalta conference, that he had talked with Churchill and found the then prime minister well. Hopkins continued: "He says that if we had spent 19 years on research, we could not have found a worse place in the world than Magneto (code name for Yalta) but that he feels that he can survive it by bringing an adequate supply of whisky. He claims it is good for typhus and deadly on lice which thrive in those parts."

HOWIE
Oil Burner Service
24-Hour Service
WO 8-7561
SPACE HEATERS A SPECIALTY

GOVERNMENT BONDS

(By the Investment Dealers' Association of Canada)

DECEMBER 29, 1955

Govt. of Canada Bonds	Bid	Asked
July 1, 1956	99.70	99.90
Dec. 15, 1956	99.10	99.40
Oct. 1, 1957	97.80	98.15
Dec. 1, 1957	97.50	97.85
Jan. 1, 1958	98.00	98.35
Jan. 1, 1958/68	98.60	99.00
Feb. 1, 1957/67	97.25	97.75
Feb. 1, 1958/63	97.25	97.75
Feb. 1, 1959/63	96.00	96.50
Sept. 1, 1961/68	96.75	97.50
Sept. 1, 1962/67	96.75	97.50
Jan. 1, 1967/69	93.00	94.00
June 1, 1976/78	97.00	98.00
Sept. 1, 1978/79	103.00	104.75
Oct. 1, 1979	96.75	97.50
Perpetuals	91.50	93.00

Says Canadians Will Earn, Spend More Next Year

MONTREAL (CP)—The coming year promises to be one in which Canadians will be "producing more, earning more, spending more, saving more and investing more than ever before," J. G. Crean of Toronto, president of the Canadian Chamber of Commerce, said today in a year-end statement.

Fulfilment of the promise, said Mr. Crean, requires that Canadians exercise their common sense and initiative and preservation of a favorable climate for further economic expansion places heavy responsibilities on labor, management and governments, which should work together as a team.

Unemployment Practically Nil Says Minister

FORT WILLIAM (CP) — Hon. Clare Mapledoram, Ontario minister of lands and forests, said Wednesday night that unemployment in the province was "practically nil" and the general outlook for winter works was "unusually good."

He credited the St. Lawrence seaway, atomic home building and large-scale industrial development with cutting unemployment almost to nothing.

"Winter work is being carried on and the picture looks exceedingly bright," he said.

Extensive use by paper mills helped the winter employment situation in the north, he said. Hauling has been slow but now is moving into action and will be carried on throughout the next several weeks."

He said construction of the seaway was responsible for the fabulous decrease in southern Ontario.

SHOOTS TWO SONS

ST. LOUIS (AP)—A 29-year-old mother told police she shot her two sons to death Thursday because she believed people looked down on her and the boys since her release from a sanitarium.

Chairman Against Giving Property Owners Damages

NEW YORK (AP) — Chairman Robert Moses of the New York State Power Authority protested Thursday against proposals that would give property owners the right to sue for damages for fluctuating water levels on Lake Ontario.

Moses, in a letter to Lew Jordan, chairman of the United States section of the International joint commission, said U.S. Representatives Harold C. Ostertag (Rep., N.Y.) and Kenneth B. Keating (Rep. N.Y.) are attempting to have provisions included in a commission order to give property owners the right to obtain damages for changing water levels.

Moses asked that the power authority be given an opportunity to be heard before any provisions for damage or "arbitrary damages" are adopted by the commission.

SAME APPLIES

"We have a duty to protect prudent investors in public revenue bonds against the acts and demands and we shall do so," Moses added. "The same thing applies to our Canadian partner, the Ontario Hydro which must also fight extortion."

"From the beginning certain Lake Ontario groups have been using pressure politics to establish a basis for future huge damage claims," Moses said. "We shall continue to resist such efforts publicly."

"There is no equitable or solid basis for such claims for supposititious damages and any such award will accrue to the property owners," he said.

Moses said the joint commission has never made a decision on Ontario levels, which have recorded a peak of 249.3 feet, will have a maximum level of 24 feet under proposed regulations.

He said it is one thing to raise and lower levels and "quite another to anticipate claims and to foment future demands for damages."

NEED OIL . . . IN A HURRY?
OUR EXPRESS SERVICE
Gives you prompt delivery of fuel—day or night, Sundays and holidays, in any weather. Buy your oil where the best of further mechanical service is guaranteed 24 hours a day.
MOIRA-SCHUSTER LIMITED
36 BRIDGE ST. E. — BELLEVILLE DIAL WO 8-5404

Students Forced Out of Hotel In Night Clothes

LAC BEAUPORT, Que. (CP)—Ontario high school students skiing expedition were forced in their night clothes early this day when fire broke out at Shalet de Lac Beauport, a hotel here.

The blaze, which started from defect in the oil furnace, was quickly extinguished and there were no injuries.

More than 80 students from Ontario cities are spending a week at this resort 30 miles north of Quebec City, skiing and improving their French at the same time. The visit is sponsored by Visit Interprovinciales, an organization whose aim is to encourage changes between English-speaking French-speaking students.

Plan Support For Workers

WINDSOR, Ont. (CP)—Representatives of organized labor in Ontario's border area met Wednesday night to discuss measures to be involved in the 103-day-old General Motors strike.

A special committee was set to rally union members in aid of the strikers. It includes representatives both of the Trades and Labor Congress of Canada and the Canadian Congress of Labor which united the two labor bodies.

Officials said United Auto Workers (CIO-CCL) funds supply meat, local unions will issue vouchers for the strikers but other payments are routed to contributions by organized Canadian labor generally.

V-O-T-E
H. WILLMOTT
ROSE
FOR REEVE
FRANKFORD
JAN. 2nd.

Closing!
SAT., DEC. 31st — 6.00 P.M.
All Branded Lines
OF MEN'S CLOTHING & FURNISHINGS
Name Your Own Price
No Reasonable Offer Refused!!
EVERYTHING MUST GO NOW!
All Sales Final!
BEN YANOVER
MEN'S SHOP
209 Front St.

THE ONTARIO INTELLIGENCER
Ontario Established 1841 — Intelligencer 1927
Published Daily by
THE ONTARIO INTELLIGENCER LIMITED
Belleville Ontario Canada
Carrier in Belleville: 25 cents per week
mail in Canada: $5.00 per year; $2.75 for 6 months; $2.50 for 3 months
mail in U.S.A.: $6.00 per year
Member of The Canadian Daily Newspaper Association; Member of The Audit Bureau of Circulations.

THIS IS NO DUTCH TREAT

The world will wait with bated breath to discover what is going on at The Hague, over in Holland. A 23-year-old girl has decided to sue a doctor for recognition as their child. She and another girl were born in the same hospital on the same day. They met at a wedding earlier this year and each was struck by her own resemblance to the other's family. Orderly birth days planned to sue the other's legal parents for recognition, claiming they were switched at birth.

The girl, however, has dropped her suit. Her counsel reuters' report of the status of the suit of the other girl, to put it mildly, somewhat less than enlightening. The place we are told that a court has declared her illegitimate; in another that the court has ordered illegitimate medical examinations and investigations.

Somebody ought to talk to this girl like a Dutch uncle. Its sort of thing, we should all have to go and wearing veils, like Moslem women, as soon as we had parental age.

"And these are your two sons," says the gushing new doctor. "I would have known they were brothers the minute I saw them; both of them are so like your husband."

It is embarrassing enough to have to inform the new doctor that one of them is the heir of the household, the other is the son of the plumber who is fixing the sewer. It is even more embarrassing if this mistake sent both the hostess and the plumber rushing to the phone to inform their respective lawyers that the parental recognition were pending.

STOVES CAUSE FIRES

Six more children have died horrible deaths, trapped their flaming homes.

They are just the latest in a long and heart-rending list of fire victims.

In most of these cases the homes have been heated by coal-burning or wood-burning, coal-burning or oil-burning stoves—stoves now officially immaterial.

Stoves are generally not housed in basements of frame, wood-filled, inflammable materials. They occupy space in the family living quarters.

Pipes pass through partitions. Drapes or clothes are nearby.

With proper precautions, stoves can be used to heat homes without causing fires. But a little carelessness or a little forgetfulness, and they can be used to heat homes without causing fires. But a little carelessness or a little forgetfulness, and they can be used to heat homes with such an almost fatal combination.

The day that the last stove is condemned will be time enough to talk about having settled all the material needs of our people. Until then, the lives of little children will be endangered.

CANCER STATISTICS

Look at those Christmas cigarets!

Well, light up and be happy.

What, those stories about cigarets causing lung cancer worry you?

Well, let's see now, perhaps the reader would be interested in a little item from London, England.

Ministry of health statistics show that 261 children under the age of six died of cancer in Britain in 1954—triple the 1920 figure.

The population of Britain certainly has not tripled in the past 34 years. Nor is it likely that any of the children were heavy smokers. So it appears that something else besides the smoking of cigarets has been increasing at a tripling rate. Whatever it is that has tripled the deaths of children could be responsible for increased cancer among adults, including lung cancer as well as other types.

UNUSUAL SOLUTION TO AN OLD PROBLEM

Olivia Dionne says that he does not regret issuing statement saying that he will have opened between one and four surviving members of the family of his quintuplets and the other members of the family.

"Mrs. Dionne and I remained silent about the matter for a long time," he says, "but the embarrassment we are suffering over the separation became so great we felt obliged to make public how we felt about it."

Others of mothers have faced similar situations in the past. Yet, strangely enough, none of them ever seems to have thought of this simple method of relieving themselves of their embarrassment. None of them ever dreamed that the cure for a heartache was to be found in streamer headlines in the nation's press.

OPTIMIST'S VIEW OF THE WORLD

Nicest Christmas present, to the most people, is provided by a letter in "Toronto Saturday Night" from Dan McCallum of Vancouver.

"The work of the world," says Mr. McCallum, "is done by the 95 per cent who are practical and scientific."

This gives us nineteen chances out of twenty to be considered both practical and scientific, and all-time high for our stock on the public opinion exchange.

Same holds true for everybody else.

JUST FOLKS

(Copyright 1955, Edgar A. Guest)

By EDGAR A. GUEST

FATHER TIME

Old Father Time is never stopped
by any signal light.
He never has to heed a sign: "No
thirsty left or right."
He never meets a traffic jam. In
all this world he can
Through rain or shine or good
or ill who just keeps
travelling on.

Old Father Time is never
stopped by accident or
train;
His hour hand upon the dot the
same shall will gain.
He will not pause for flood or fire
nor ever heed the shouts,
Nor stand upon the curb to
watch a circus street parade.

The sun comes up and then goes
down and Father Time
moves on.
There's nothing in this human
play he stops to look upon.
So many roads to choose, so
many hours a day
He measures out to men on
earth let come or go what
may.

But man must wait for halts and
tides and stop for signal
lights—
And even pause to wish his
loved ones well or climbing
mountain heights.
While Father Time just goes trudging
on with sure and measured
beat.
I think I'd rather be a man and
sometimes stop to eat.

OFF THE RECORD

By Ed Reed

"Don't ask me . . . If I knew anything I wouldn't be here!

LOOKING BACKWARDS

GLEANINGS FROM OUR FYLES OF BYGONE YEARS

20 YEARS AGO

December 30, 1935

Mr. Lorne Andrews was home from Hamilton to spend the holidays at his home on Boswell Street.

Mr. Bud Caddick was home from Toronto to spend the Christmas holidays.

Mr. Ernest Barry was home from McMaster University, Hamilton, to spend the Christmas holidays.

Mrs. Albert Fitzpatrick spent Christmas with friends in Campbellford.

Miss Margaret Cummins, dietitian at Hotel Dieu, Kingston, and Dr. James Cummins, Mrs. Cummins and children spent the Christmas holidays with Mrs. F. Cummins, Front Street.

Mr. Norman Clarke was home from Toronto to spend Christmas with his parents, Dr. and Mrs. E. M. Clarke, Chatham Street.

The Salvation Army Band will serenade on the east hill New Year's Eve, weather permitting. The band endeavored to serenade on Christmas morning but had to discontinue owing to the excessive cold.

Rudyard Kipling is 70 years old today. He now lives a secluded life on his estate in Sussex, England. Mrs. Kipling is one day younger than her husband and will be 71 years old tomorrow.

Miss Helen Trualsch, St. Michael's Hospital, Toronto, and Miss Nora Trualsch, Kingston, are spending a few days with their mother, Mrs. J. M. Trualsch, Church Street.

Mr. and Mrs. V. P. Hunt will spend New Year's week in Toronto, Oakville and Hamilton. In the latter place they will be the guests of Hunt son, Mr. Harry K. Hunt and Mrs. Hunt.

Miss Bella Mahilton of Toronto, formerly of this city, is spending a few days in town and is stopping at Hotel Quinte.

30 YEARS AGO

December 30, 1925

Mr. and Mrs. T. V. Scanlon are visiting the former's parents, Mr. and Mrs. Terence Scanlon, Westport.

Miss Leslie McIntosh, nurse-in-training at the Oshawa General Hospital, is visiting her parents, Mr. and Mrs. William McIntosh, Forin Street.

Mr. and Mrs. Hughes is visiting her parents, Mr. and Mrs. B. J. Cavanagh, in Newboro.

Mrs. Samuel J. Benson spent the weekend with friends in Stirling.

Miss Stella Ford of the Daily Intelligencer business office staff, won a turkey which weighed twenty four pounds as result of her excellent bowling in the competition which closed Christmas eve. The turkey which cost $12, was the ladies' first prize for the highest three strings in three consecutive games. The competition was open to all bowlers in the city.

Mr. Russell Cole spent Christmas here with his parents, Mr. and Mrs. George Cole.

Mr. Jack Lanthier of Niagara Falls is visiting his mother, Mrs. B. Lanthier, Coleman Street.

Mr. "Doc" Barrett is home from New York City to spend the Christmas vacation.

The Rev. L. S. Wight and Mrs. Wight spent Christmas with the latter's mother in Shannonville.

Miss Mary Sutherland is home from Toronto to spend the Christmas vacation.

Mr. Harry Fuller was home from Detroit, Mich., to spend Christmas.

Mr. Hoyt Thompson is home from Montreal to spend Christmas vacation.

Mr. Jack Hartly is home from Ottawa to spend the holidays.

40 YEARS AGO

December 30, 1915

Miss Carrie Henderson of this city is visiting friends in Peterborough.

Mrs. S. Symons of Toronto, is visiting her mother, Mrs. James Fleming, Cedar Street.

Mr. D. Caldwell of Port Arthur is a guest at the home of Mr. James Jackson, Ann Street.

Mr. Fred Herrity will spend New Year's Day with friends in Oshawa.

Mr. John Boyd of Star City, Sask., is visiting his brother Sask., is visiting his brother, Mr. James Boyd, Dundas Street.

Mr. and Mrs. John Coon will spend the Christmas holidays with friends in Peterborough.

50 YEARS AGO

December 30, 1905

Mr. and Mrs. Sam J. Mills and Miss Azada Mills of Chicago, Ill., are home on a visit to Mrs. Mills, Forin Street.

A number of leading merchants have decided to close their stores at nine o'clock on Saturday night during January, February and March; this practice was followed last winter and found to work satisfactorily.

Mrs. L. T. Williams of Calgary, Alberta, is visiting Mrs. Henry Mouck, George Street.

New He!p In Parking

(Saint John Telegraph-Journal)

Now they are providing casters for cars to solve the problem of getting out of, or into, a tight parking situation. But the motorist still requires some help to get the free space at either end of his parked vehicle to be able to use it.

The product of British resourcefulness, it works this way. First the car is backed as far as it can go and two steel platforms mounted on swiveling ball-bearing casters placed one in front of each rear wheel. Then the car is driven ahead a few inches on the platform, which then becomes the path to be pushed sideways until the car can be backed out of its parking space quarters by reversing the process.

The big problem seems to be to get the tire inches fore and aft to get the little platforms under the wheels. A helicopter attachment on the roof could be the answer.

Judging Distance

(Calgary Herald)

We don't mind meeting a person half way if he's a good judge of distance.

Napoleon Died of U!cer

(Montreal Gazette)

Two specialists of Northwestern University, Chicago, believe they have solved a medical mystery 134 years old. In a new study of Napoleon they declare that Napoleon did not die of cancer, as commonly believed, but of an ulcer, an affliction unknown in medical lore at the time of his death in 1821.

Their explanation is more than medical. Drs. Clifford Barborka and E. Clinton Teeter say that the famous Napoleonic pose, with the hand tucked into jacket or blouse, was a direct result of the disease. Because of the pain Napoleon had relieved the pain of the ulcer by the doctors, and thus another tradition becomes less impressive.

Napoleon believed he had cancer, a family disease. He made a dying request that a post-mortem be held so he could believe he was dying of "the same illness as my father." He thought that medical evidence might be able to prove his son "Tell him how he can guard against it and how he can be saved from the dread of it which has so afflicted me."

Recent study of the tissues of the Napoleon viscera, preserved in the Northwestern College of Dental Surgeons in Evanston, proves that the dread of a malignancy was needless person then they thought for striking the famous Napoleonic pose.

Little Greedy for Credit

(Milwaukee Journal)

Leonard Hall, the genial and industrious chairman of the Republican party, is an irrepressible optimist. He made a flying trip the other day eight great achievements" the Eisenhower administration two great unions have merged.

Incontrovertible! But also "unfor- Eisenhower administration there was for eclipse of the sun (last month) in British Somaliland and the birth of Lake Michigan fell to the lowest point in several years.

Tokyo Grows Despite War

(Edmonton Journal)

A remarkable example of the vitality of a modern metropolis is provided by Tokyo's area that the population of Tokyo as now passed control in the post-war period to increase over the last pre-war figure of 7,378,000. This makes Tokyo almost the world's third largest city, close behind London and New York.

What makes this so notable is the terrible manner in which Tokyo received in World War II.

American air raids in 1945 alone destroyed or burned out 50.8 square miles of the city's most cd in Westerns, when I was young and went to them, it was all fun play. Villains died with a flesh wound from the first shot in the first reel.

Today, Westerns have gone mature. Heroes no longer die in forty-fives. They use them, all right. But they don't kill anybody. It's all a lot of noise with their guns, though the villains aim. But, at the right moment, always, the hero and his stupid friend close in throw their guns down and fight it out man to man with the most terrific punches you ever heard. They're as realistic as leather, thin pistol shots.

It's very interesting, this recent decline in sunplay in our Westerns. I doubt if a villain has killed a hero in months, maybe years. They all end up grovvy from left hooks to the jaw, and get run by the sherrif, with a long, long term in jail pending.

In the '30's, where you now see most Westerns, they last half an hour. Nowadays they have got ill figured that I can tell exactly at what point the action will start in the punching begins. Say the Western starts at 9 o'clock. At 9:05 or so you can see the situation developed. The next five minutes consists of the villain getting away with the gold. The third five minutes is devoted to the utter confusion of the posse, and it is pretty obvious he is not going to be able to do a thing about it except. His sidekick partner and friend is doing everything in his power to help.

However, quite suddenly, with horses galloping at extraordinary speed, at twenty minutes past five, one election to next.

Facts About UN Members

(St. Catharines Standard)

Something was salvaged, after all, from the big argument over Canada's membership in the United Nations. Indeed, the end result, which was finally admitted, was almost as good as the original plan to admit 18 nations. Canada had recovered the earlier resolution, which provided that 18 nations be admitted, including Outer Mongolia and Japan. That went down to defeat finally, but it made a comeback was quickly passed Wednesday. The two nations dropped from the list were Spain and Japan.

There had been bitter opposition from Nationalist China to the proposed admission of Outer Mongolia. Nor was the West happy about the idea. However, it felt it could compromise to get as many nations in as possible, and to make the UN more truly representative.

It is easier to compromise. Russia did a switch and moved that 18 nations be admitted. And the switching was accomplished in a matter of minutes. Membership is now 76.

The 18 nations which now take their seats in the UN have a total population roughly equal to that of the United States, about 165,000,000.

Their combined land area, more than 2,500,000 square miles, is a little less than that of the United States.

Italy is the largest in population and Jordan is the smallest. Libya is the largest in area and Albania the smallest.

The 18 include 10 European nations, four in Asia and one each in Africa and the Middle East. Thus Western, West and East Germany and Switzerland remain out of the United Nations.

Here is a rundown on the vital statistics of some of the new members.

Albania — A Soviet satellite peoples republic in the Erst Caucasus. Population 1,000,000. Land area 10,631 square miles.

Austria — A republic in Central Europe freed last fall of four-power occupation.

Jordan — Kingdom in Palestine Bahan area. Population 14,400,000. Land area 91,671 square miles.

Ireland — Republic in Southeast Asia. Population 3,000,000. Land area 26,600 square miles.

Italy — Republic in Southern Europe. Population 41,000,000. Land area 119,974 square miles.

Finland — Republic on Baltic Sea. Population 4,000,000. Land area 130,165.

Ceylon — Island in the Indian Ocean. Member of the British Commonwealth. Population 6,000,000. Land area 25,332 square miles.

Nepal — Independent state between India and Tibet. Population 5,000,000. Land area 54,000 squares miles.

Laos — Kingdom in Southeast Asia. Population 1,000,000. Land area 23,328 square miles.

Spain — Nominal monarchy under the dictatorship of Generalissimo Francisco Franco in Southwest Europe. Population 25,200,000. Land area 194,783 square miles.

Portugal — Independent republic in Southwest Europe. Population 8,000,000. Land area 34,240 square miles.

Libya — Constitutional monarchy in Africa on Mediterranean Population 788,000. Land area 668,340 square miles.

densely built up sections and drastically lowered city-zone of dwelling industrial plants. Casualties were exceptionally high, 100,000, and the area must have been numbered.

the shooting starts. By five twenty-three, the shooting has reached its terrific crescendo with bullets flying to one on the villains. They're aiming. You can tell by the whine of bullets passing close to the head of the hero's stupid partner, the rocks that splinter off the cliffs, though not really aiming. He's just shooting blind.

Then all of a sudden, he decides to do the Manly Thing. This is what all the devotees of the new Westerns have been waiting for, I guess. He stands up straight, frees himself from the cliff and runs in the end. That is about five twenty-seven, leaving just enough time for the windup of the picture, which is characteristically abrupt in Westerns.

I have it so figured that I can go upstairs and read for twenty-three minutes. When I hear the shooting start, I know I have three minutes to get back down and have light a cigaret and begin my leisurely study of Westerns.

I get in front of the TV just as the first blow is struck.

Silent Rule

(Hamilton Spectator)

Of course, nobody likes this secrecy in government. But come to think of it, it was quite the vogue 50 or thirty years ago when nobody knew of the government from

Personal Health Talks

By DR. WM. BRADY

Is Relief of Pain A Miracle?

A Chicago lady wonders where I got my medical knowledge and how I can call myself a doctor. The lady may she has had arthritis for many years and she knows there is no cure for it, but she has found some relief in the wonder drugs to relieve the pain. The lady is beginning to wonder if some of the doctors want to keep you in pain so they can get rich. She has tried many things but in June she started taking "Meticortelon" (or that's the way I read it) under the doctor's direction, and "believe me" when I say it is really a miracle drug, as the pains left me within 48 hours. I started with 4 tablets a day and now seven months later only take two a day, and I defy you to say they don't help."

The Chicago lady then closes with a remark that has become a "I wish you would explain your attitude toward anything that helps people."

The Chicago lady and a great many others probably have an idea how much I have been misled for my attitude toward all things I believe would help people.

Probably few readers will recall that the conductor of the personal health column first embarked in praise of a "miracle drug" in a glowing manner. That poor geek had just witnessed a "miracle" in a patient almost totally disabled by the rheumatic pain was given a few doses of a new wonder drug and presently got up and danced around the room.

All too soon after the piece had been printed the patient was suffering from the same old pain and disability, and the first reports of serious toxic or poisonous effects of the drug appeared. So I printed, as soon as possible, an apology and a warning.

It was the only time I have been deceived by the "miracle" or "wonder" drug hokum, and I'm ashamed of it.

The Chicago lady gives little information concerning the nature of her trouble. She calls it arthritis, yes, but I venture to say her trouble is not arthritis at all, but actually the rheumatic.

Chronic arthritis is long continued inflammation usually from infection, of joint or joints. Rheumatic (not arthritis) is the way of saying physical degeneration of joint tissues. From long observation and study of the question I have come to regard joint disease as a natural process of more than a year in duration as rheumatic rather than arthritic.

This distinction is significant in relation to the prevention and treatment of chronic joint disability, by correcting the particular factors mainly responsible for physical degeneration. Fatigue is supplementing the diet with adequate daily rations of iron, P and O, thiamin, riboflavin and A. Not for three months, but from now on.

Strength for The Day

DR. EARL L. DOUGLASS

STILL THE ENEMY

When the Apostle Paul was preaching at Lystra, he observed in the congregation a lame man who was crippled from birth. Upon the unmistakable evidence of Christian faith given by this man who, as we would say today, rated a miracle. His faith back of the miracle is always welcome. God's miracles are conditioned only by man's faith. Appealing miracles can be re-enacted in modern times if we have apostolic faith.

When the man leaped up and walked, the multitude were so amazed that they declared Paul and Barnabas to be immortal gods from Olympus and prepared to offer sacrifices to them. Such action, of course, the missionaries spurned, and they used the occasion to preach straight from the shoulder to this heathen people, a sermon on the nature of the one true God and on the folly of false gods.

Let us never forget that in modern life we, too, are confronted at point beneath a thin crust of civilization and culture. Thousands of men have no religious faith, nor send their children to Sunday school. Good works are more often sought after than Christian grace. Multitudes today worship success as a fetish and believe they can secure it without the exercise of Christian faith.

Heathenism is still in our midst.

TODAY'S TALK

By GEORGE MATTHEW ADAMS

PICTURES EXPLAIN THEMSELVES

The influence of pictures—drawings, paintings, photographs, graphs, and even comic cartoons—is an undeniable factor in their homes. There was a time in my youth when I would have read a book unless it had pictures! The notorious Twees, whose name is indelibly associated with all his corrupt actions and associations, once said that he feared the influence of Thomas Nast more than anything else, for they pictures explained to him in a way that the simplest could understand.

Nast, and many of all, pictures teach love of beauty. In all great art galleries we watch the artists's footsteps across his canvas or between the lines of his etching or drawing. Pictures explain themselves.

Canad'an News in U.S.

(C..ava Journal)

Important Canadian news and official statements just don't get into American newspapers. The truth is that the only way to get news printed is when you get noticed in the United States press, or noticed, is to have more gullibility or a greater rugged regime. Speeches just go into wastebaskets.

SCOTT'S SCRAP BOOK

By R. J. SCOTT

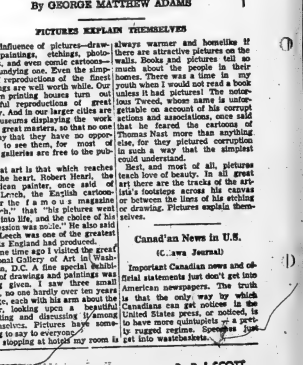

PICTON

PUC Member Retires from Post After 27 Years

PICTON. — This weekend, H. Bert Tully retires after 27 years as a member of Picton Public Utilities Commission. This has been continuous with the exception of one year.

Mr. Tully's long and outstanding service was marked at the commission's meeting this week Mayor H. J. McVicar and H. G Blakely spoke in appreciation following which the mayor made the presentation to Mr. Tully of a suitably engraved silver tray.

As a member of the Commission Mr. Tully played an important role in having a water system installed in Picton in 1922. He was active on the committee planning the town's sewerage system and also in expanding the town's lighting and power system.

Mr. Tully will be succeeded at commissioner by Jack H. Ward, P. Eng., who was elected to that office recently.

PICTON

2 Babies Born Christmas Day

PICTON. — Thirteen babies were born at Prince Edward County hospital from Dec. 23 to 25. Of these, two were born on Christmas day. A daughter was born on the 25th to Warrant Officer and Mrs. Robert Hawkins, Picton Heights, and a daughter to Mr. and Mrs. Albert Cooper, R. 5, Picton. A son was born to former Picton residents, Mr. and Mrs. Orville Wilson, Picton hospital, also on Christmas day. Three of the other birth in hospital here missed being Christmas day babies by a matter of hours.

Commented a nurse, "the stork was busier than Santa Claus at the hospital this year."

PICTON

Postmaster, Staff Complimented on Handling of Mail

PICTON. — Postmaster Ross Greenfield and staff here are receiving many comments on the manner in which they handled the rush of Christmas mail. During the height of the rush, from 22 to 24, every night saw all incoming and out-going mail handled.

Postmaster Greenfield reported yesterday that just over half a million cards and letters were handled at the local office. A total of 600 bags of parcel mail was also handled. In addition, the staff was concerned with the usual first class personal and business mail, newspapers, magazines and general wicket service.

Volume of mail here has shown a steady increase, due not only to an increasing population of the town but from the Army camp. As well, mail from six rural post offices and also rural routes is handled here.

Admits Prisoner Escaped from Cell Block

OTTAWA (CP)—Maj.-Gen. R. B Gibson, penitentiaries commissioner, said Thursday a prisoner escaped from his cell at Kingston penitentiary Christmas Eve but was captured before he could scale the prison wall.

Gen. Gibson said the prisoner, whom he declined to identify, apparently used a hacksaw to cut the bars of his cell door. The prisoner went through one or more doors and entered the prison yard where he was spotted by guards.

Gen. Gibson declined to give further details pending an investigation.

"Jest a Second"

That's young Maggie Smith's husband—they say he drinks—

For Your Convenience—

STOVE OIL

CAN BE PICKED UP IN SMALL QUANTITIES AT OUR FOLLOWING SERVICE STATIONS

BELLEVILLE EAST
ON FOUR LANE HIGHWAY
AT BLINKER LIGHT
DIAL WO 2-4814

9 STATION STREET
DIAL WO 8-7018

OPEN EVENINGS AND SUNDAYS

VIGOR OIL CO. LTD.

Vigorous Battle Shaping Up Over Sale of Gas in States

By GEORGE KITCHEN
Canadian Press Staff Writer

WASHINGTON (CP)—A vigorous, months-long battle is shaping up over a proposal by an American pipeline company to import natural gas from the projected trans-Canada pipeline and sell it on the wide-open market in the north-central United States.

More than 100 groups — representing consumers, gas companies, pipelines, coal miners, railroads and labor organizations—have indicated they intend to intervene in the request by Transcontinent Gas Transmission Company and its affiliate, Midwestern Gas Transmission Company, for official permission to import 200,000,000 cubic feet of Canadian gas daily from the trans-Canada line at Emerson, Man.

Tennessee Gas filed its request with the federal power commission Oct. 10 along with a companion request to export U.S. gas to Canada at Niagara Falls to help build up an eastern Canadian market for the Alberta gas.

Since then, 125 groups h a v e notified the commission that they intend as interested parties to intervene in the application, and industry spokesmen have predicted the hearing will develop into one of the most publicized in the commission's history. With that many interveners, they say, the proceedings may drag on for months and possibly years.

No date has yet been set for the hearing, expected to start sometime in January.

Not all of the interveners are against the importation of Canadian gas. Many of them are municipalities and smaller gas companies which will support The plan in the hope of getting more gas supplies.

IMPORTANT ISSUE

The proposal by the $626,000,000 Tennessee Gas Company, which operates the world's largest natural gas transmission network, is the key to present Canadian plans to pipe gas 2,200 miles from the prolific fields of Alberta to the industrial markets of Ontario and Quebec.

Under an agreement reached in Ottawa late in the fall, Tennessee has become a one-third partner in the Canadian enterprise.

The decision of the federal power commission in the Tennessee application will be a determining factor in the fate of the Canadian line. If the forces opposing the importation of Canadian gas manage to defeat the Tennessee proposal, the all-Canada route for the trans-Canada line could well be stopped for the present.

With a lack of industrial markets along the route in western Canada the trans-Canada line can be made economically feasible under the present set-up only if arrangements can be made to pipe the Alberta gas deep in the north-central U.S. market at some point on the Manitoba-U.S. border.

Scientists Think That Radioactivity May Be Convulsing Floors of Oceans

By RENNIE TAYLOR

LOS ANGELES (AP)—Is radioactivity causing slow convulsions in the rock formations underlying the oceans? A scientist who specializes in studying the seas believes this may be so.

Two clues picked up by researchers in the last five years point in this direction, Dr. Roger Revelle, director of the Scripps Institution of Oceanography, told the American Physical Society in a paper prepared for today.

The evidence is based on the fact that radioactivity causes heat, and that the rock bodies underlying the oceans as well as those below the land all contain small amounts of "hot" atoms—uranium, thorium, radium and others, including one kind of potassium.

Individual samples of rock from under land areas contain more "hot" atoms than rocks from beneath the ocean, Dr. Revelle reported, but, astonishingly, the average amount of all radiations from undersea rocks is a little greater than the average for those from beneath the continents.

MAY GO DEEPER

A plausible explanation for the strange difference between underland and under-sea heat, he said, may be that the rocks under the waters, even though they contain fewer hot atoms per cubic yard, may produce more total radioactivity because they may extend deeper into the earth. He was the first clue.

The second came from heat measurements in two particular spots in the Pacific. One was in the great Aleutian trench, a canyon in the ocean bottom off central America. The other was 500 miles to the west, where a mountain-like ridge rises from the ocean as a whole.

Dr. Revelle said this could mean that cold rock masses are moving downward under the trench, with warm rock areas moving upward under the ridge. The movement, the scientist said, is something like liquid coming to a "rolling boil" in a pan—part of it rises, rolls and goes under again.

The convulsing movement is slow, possibly the rate of one mile in 100,000 years, the scientist suggested.

It will take many more measurements to show for certain that the heating is due to radioactivity. An alternative explanation, Dr. Revelle said, might be that even though heat is being generated by fission in the earth, the surface is cooling and contracting, producing mountains and deeps like wrinkles on an apple when its skin dries and shrinks.

Protest Transfer Of Superintendent

TORONTO (CP)—Cobourg district residents are protesting the transfer of William Little, superintendent of the Cobourg boys training school, to Queens Park source said Thursday.

Mr. Little, father of Mr. Little to the training school at Brampton was one of four announced recently by Reformer Minister Root. They were designed to give the superintendent first-hand experience in administering reform institutions, he said.

Mr. Little has been superintendent at Cobourg for six years. The transfer is effective Jan. 1.

RECORD TOLL

MONTREAL (CP) — Montreal's traffic fatality toll reached a record 122 Thursday, with the death of a 21-year-old man from injuries he suffered in a Christmas Eve accident. The previous record was set in 1948 when 121 persons lost their lives in traffic accidents.

Power Output Increased by Five Per Cent

OTTAWA (CP) — Canada's capacity to generate electric "juice" for power-thirsty consumers increased by five per cent in 1955 and promised to grow faster in the next two years.

The northern affairs department in a year-end review of the power industry found Thursday, said the 1955 increase in generating capacity of 629,630 horsepower brought total output to 17,931,254.

More than half the increase this year was accounted for by addition of five units with total output of 325,000 h.p. at the Ontario Hydro-Electric Power Commission's Sir Adam Beck-Niagara generating station No. 2.

The rise in generating capacity during 1955 was smaller than the average increase for the last five years of 1,014,000 h.p. but the department said projects under construction will add about 1,000,000 h.p. in 1956 and that much more in 1957.

EARLY STAGES

Projects still in the preliminary stages would provide an additional 4,000,000 h.p., including the massive St. Lawrence river power project which is scheduled to provide 1,200,000 h.p. by 1963.

Hydro - electric projects under construction in Ontario, besides the Lawrence development, were a 74,000-h.p. generating station at Manitou Falls on the Winnipeg river, scheduled for completion next year and the Whiteclay Falls generating station on the Winnipeg river, 70 miles east of the Manitoba border, expected to provide 53,000 h.p. in 1957.

About 1,000 miles of transmission and rural distribution lines were put up across Ontario this year, bringing power to some 48,000 rural consumers, including 138,400 farmers.

MANAGER DIES

NORTH HOLLYWOOD, Calif. (AP)—Christy Walsh, manager of many sports celebrities and founder of a newspaper syndicate, died at his home Thursday night, apparently of a heart attack. He was 64. Only Wednesday Walsh presented coaches' all-American awards certificates to Hardiman Cureton and Bob Davenport, UCLA track football players. He had organized the coaches' awards board, which originally included Howard Jones of Southern California and Knute Rockne of Notre Dame.

BANCROFT

Jr. Red Cross Director Speaks On Refugee Problem

BANCROFT.—Immense refugee problems confronting South Korean authorities were outlined by the Director General of Junior Red Cross in Korea in an address given at the December meeting of the local Red Cross branch.

The director, who prefers to be known as "Mr. Lee," although that is not his real name, is a member of a once wealthy North Korean family which lost its entire possessions when the Reds overran their country.

Mr. Lee told his listeners that 8,000,000 North Koreans had fled to the south during the last four years. There were also 200,000 war widows and 200,000 orphans to care for.

KOREAN RED CROSS EFFECTIVE

Korean National Red Cross, established under great difficulty in 1949, was now an effective organization treating 2,000 patients a day. Throughout South Korea there are seven Red Cross hospitals, six outpatient centres, four mobile teams and 11 ambulances.

Giving a brief survey of the history of Red Cross in his country, the speaker said that, in 1949, the national group operated under the sponsorship of American Red Cross. The first campaign fund proved so successful that the American workers were able to withdraw their support.

In 1950, when the Reds captured Red Cross headquarters, the president and several members of the staff were taken captive and have never been heard of since.

In 1953 the organization's funds were frozen by the government and, when released after devaluation were worthless.

Illustrating the international effectiveness of Red Cross, Mr. Lee told of one occasion when the largest hospital in South Korea was full for only 24 hours. No funds were available and 200 patients were in danger of freezing to death. An appeal was made to international headquarters and sufficient money was guaranteed immediately by Canadian Red Cross. Canadian Junior Red Cross, too, is giving constant assistance by supplying funds for all food supplies, set of teachers and rehabilitation supplies at the Korean orphans' T.B. sanitarium.

BABY YOUR CHICKS
with PURINA CHICK STARTENA

There are few things on the farm as cute and lovable as baby chicks. But chick raising can be real fun when you're not always worrying about losing them. Healthy and happy. And you're right — chicks are like real babies — need baby care to help them live and grow. To help you baby chicks with Purina Chick Starena. We started that's Micro-Mixed with baby formula care. Then we added the same kind of care and the importance of the baby's first formula. The right ingredients . . . thorough mixing, exact proportions. And that's what you get with Micro-Mixed Purina Chick Starena — nearly 30 quality ingredients blended the same way baby cereals are blended by baby's first meals. You can be sure every chick-starting formula contains the right amount of antibiotics, vitamins and trace minerals needed for healthy and a fast, healthy start.

MICRO-MIXED PURINA
CHICK STARTENA
For Starteras, and all your Chicks starting needs, see . . .

MacKENZIE FEEDS LIMITED
FREE ROUTE DELIVERY
47 Front St. S. Dial WO 2-4826
P.O. Box 165 Belleville

FRANKFORD

Rabbit Hunting Trip Fatal for Frankford Boy

FRANKFORD.—A rabbit hunting trip on the outskirts of Frankford village proved fatal Thursday afternoon for Larry Conrad, 14, son of Mr. and Mrs. Arthur Conrad of Frankford, Ont., when a .22 rifle accidentally discharged, the bullet striking him in the chest near the heart. The boy died almost instantly.

Police said that Larry had gone hunting rabbits with Jackie Brown on the hills west of Frankford. About 40 rods south of the Lloyd Adams' residence they climbed a stone fence. Conrad handed the rifle to Revoy to climb the fence and the gun discharged as it was handed back.

Dr. D. McMullen of Frankford, was called but there was nothing he could do. Coroner Dr. J. V Byrne said there would be no inquest.

Larry was a student at Belleville Collegiate, where he travelled each day by bus. He is survived by his parents, a brother, Douglas and a sister, Kay.

Provincial Constable Louis Perkins of Bellesville and Chief Ed. McGeachie of Frankford investigated.

BELL'S NIECE DIES

ST. HYACINTHE, Que. (CP)—Sister Salnte Perpetue, a niece of Alexander Graham Bell, inventor of the telephone, has died at the religious house of the Soeurs de la Presentation de Marie. She was 90. Sister Salnte Perpetue was born Rosetta Bell in N.Y., a daughter of Mr. and Mrs. Anedee Bell. She joined the Roman Catholic religious order when she was 26 and for many years taught English at convents in the United States and Canada.

Final Contract For Burlington Skyway Given

TORONTO (CP)—The final steel contract for the Burlington skyway was awarded Thursday by the Ontario department of highways for $2,405,000 to the Dominion Bridge Company Ltd.

The skyway, to be Canada's largest and most expensive bridge, is scheduled for completion by

Only two tenders were received by the department for construction of the skyway's 400-foot ot span 120 feet above the ship at Burlington near Hamilton.

The second tender, submitted by the Canadian Bridge Company was for $2,597,000.

Only remaining work for w tenders will be called is pave Total cost of the structure is pected to reach $15,500,000.

The skyway will allow St. L ence seaway shipping to Hamilton harbor with ease while under the Queen Elizabeth a four-lane highway throughout

WINNERS
OF PERCIVAL'S
$400 BONUS DRAW

W. H. Reynolds, King St., Frankford — C.G.E. Mixer
C. L. Dodd, 31 N. Park St., Belleville — C.G.E. Steam Iron
Mrs. H. Hall, 16 Benjamin St., Belleville—C.G.E. Kettle
Doreen Harper, 58 W. Moira St., Belleville — 1 Swissmen Vacuum Cleaner.
Mrs. Keeler, 257 John St., Belleville—Tri-Light and Shade
Mrs. J. Dadley, 95 S. Church St., Belleville — 1 Hamock
D. F. Snow, 224 Coleman St., Belleville — Westinghouse Coffee Maker.
Mac Wallbridge, Ameliasburgh—C.G.E. Iron
R. Ashman, R.R. 4, Belleville — 2 Table Lamps
Edward Hayler, Shannonville — Swissmen Polisher
Mrs. W. Noyes, Lameline St., Belleville — Cedar Chest
L. Simpson, 11 Weeks Ave., Trenton — Automatic Toaster
Mrs. D. E. Hay, 15 St. Charles St., Belleville — Smoker
Mr. R. J. Boyle, 179 Albert St., Belleville — 1 Kneehier - Platform Rocker
Mrs. Vance Gallivan, Corbyville — 1 Bissel Carpet Sweeper

Final Close-Out Prices
— AS LISTED —
ALL BRANDED LINES

★ TIES AS LOW AS ..... 69c, 3 for 2.00
★ TIES AS LOW AS ..... 99c, 3 for 2.75
★ SOCKS AS LOW AS ..... 69c, 3 for 2.00
★ SOCKS AS LOW AS ..... 99c, 3 for 2.75
★ BELTS AS LOW AS 99c
★ SCARVES AS LOW AS 1.99
★ GLOVES AS LOW AS 1.99
★ HATS ..... Now 3.99
★ SLACKS ..... Now 4.99
★ SWEATERS ..... Now 5.99
★ JEWELLERY ..... ½ PRICE
★ SPORT JACKETS ..... Now 19.99
★ COATS ..... Now 29.99
★ SUITS ..... Now 33.99
★ SUIT LENGTHS ..... Now 19.99

EVERYTHING MUST GO NOW!
SAT., DEC. 31st IS THE LAST DAY

209 FRONT ST.
Ben Vance
Men's Shop

SOCIAL and PERSONAL

Rev. R. H. Rickard and Mrs. Rickard and children of Cobourg, Ontario, are spending the week with the latter's parents, Lieutenant H. J. Clarke and Mrs. Clarke, Foster Avenue.

• • •

Mrs. Sarah Noble of Toronto, is spending the Christmas weekend with her daughter, Mrs. Lionel Blaker, 5 Blaker, Ted and Rob.

• • •

Miss Mary Jean Hudon of Port Hope, is spending the Christmas holidays at her home, 168 Victoria Avenue.

• • •

Flight Lieutenant Alan A. Vanzwieter and his daughter, Lisa, of Trenton, were callers on Saturday of Mr. and Mrs. Coulter, Lindy Street.

• • •

Mrs. George Lee has returned home from Picton after spending Christmas with Mr. and Mrs. Stanley Williams.

• • •

Judith Watson, Orchard Drive, is a patient in Belleville General Hospital.

• • •

Mr. Gerald M. Ponton, and daughter, Janet, of St. Augustine, Florida, are visiting friends and relatives in the city.

• • •

Miss Aileen Mason and Mrs. J. Kidmore are spending the holiday in Oakville, with relatives and friends.

• • •

The Misses Adelaide and Margaret Haggerty of the Montreal Royal Victoria Hospital teaching staff, and the Montreal Neurological Institute, respectively, are holiday week guests of Mr. and Mrs. G. W. Byers, Lingham St.

• • •

Christmas day guests at the home of Mr. and Mrs. Wellington Jordan, Billiter, Ontario, were as follows: Mr. and Mrs. Norman Morton and family, Bridgenorth, Ontario; Mr. and Mrs. Arthur Jordan and family, Belleville, and Mr. and Mrs. Arnold Barker, Plainfield.

• • •

Among those from the city and district who attended the funeral of Mr. Norman Duetta, yesterday afternoon from the Weaver Funeral Home, Trenton, were Mr. and Mrs. D. Benn, Mr. and Mrs. Ward, Mr. and Mrs. G. W. Byers, Mr. and Mrs. Robert Brown, Mrs. A. Henderson, all of Belleville; Mr. and Mrs. B. Foster, Plainfield and Mr. and Mrs. C. Beattie, Foxboro.

• • •

Miss June Freeman, 157 Station Street, is a patient in the Belleville General Hospital.

• • •

Mr. Roy Millar and family of Trent Road and F/L. Grant Millar, Mrs. Millar, Dianne, Gail, Bonnie and Grant Jr., of St. Hubert, Quebec, spent Christmas with their mother, Mrs. R. J. Noyes, and family, Charles Street. F/L. Millar and family are motoring to Jericho Beach, Vancouver, where he has been transferred by the RCAF.

Scarf Sorcery

By ALICE ALDEN

Scarf magic works both ways this season. One way is provided by our manufacturers who have produced lovelier scarfs than ever, the other part of the magic is the wonderful ways you can wear a scarf to extend the wardrobe.

Glenlee has come through with super real winners this autumn, but none nicer we think, than this fall foliage design in deep hued harvest colors, frosted with winter white on a big silk square. Softly draped about the neck, the scarf becomes a stet, turning a sweater and skirt into an ensemble. Beautiful, too, knotted at the throat to fill in an open-neck sweater, and some of the new sweaters really are open necked.

L.O.B.A. Installs 1956 Officers

At a recent meeting the, members of LOBA No. 350 held the installation of officers at the Orange Hall, Church Street.

Past Mistress Sister Lena Akey was the presiding officer with her assistants being all past mistresses, namely: Acting Dep. Mistress, Sister Eva Jury; chaplain, Sister Mabel Asselstine; Director of Ceremonies, Sister Annie Cherry; recording secretary, Sister Minnie Dougherty.

1956 OFFICERS

The officers for the year 1956 are: Immediate Past Mistress, Sister Annie Akey; Worthy Mistress, Sister Melissa Thompson; Deputy Mistress, Sister Rita Foster; Junior Dep. Mistress, Sister Nellie King; treasurer, Sister Flora Bell; financial secretary, Sister Hazel Maracle; recording secretary, Sister Keitha Ferguson; chaplain, Sister Ruth Bateman; director of ceremonies, Sister Amelia McKenzie; First Lecturer, Sister Lue Lucas; Second Lecturer, Sister Clara Bentley; Inner Guard, Sister Mabel Thompson; Outer Guard, Sister Marjorie McPherson; Committee Sisters, Edith Allin, Gertrude Gist, Margaret Thompson; auditors; Sisters Mabel Asselstine, Amelia, McKenna and Annie Cherry; visiting committee, Sisters Melissa Thompson, Mabel Kent, Eva Jury, Lena Akey and Keitha Ferguson.

The installation ceremony was carried out in an efficient manner.

After the conclusion of this ceremony, the regular order of business was resumed.

Sister Melissa Thompson held the lucky ticket on a crocheted chesterfield set.

After the closing ceremony, the members exchanged Christmas gifts from the gaily decked Christmas tree and enjoyed a social hour.

Before the meeting, the members had assembled at Lattimer's Town room where they partook of a lovely turkey supper.

Queen Elizabeth H-S Assoc. Holds Christmas Pageant

The children of Queen Elizabeth school entertained their parents at their school on Tuesday evening at the P.-T. meeting when the Christmas pageant was presented.

Mrs. Purdy presented the past presidents with pins.

The room count was taken and the shield was won by Miss Young's class.

Mr. Gordon Anderson, principal, acted as master of ceremonies for the program which opened by Mr. Wallace's class singing "We Wish You a Merry Christmas" and "Silent Night"; Susan Robinson of Miss Sullivan's class, delighted the audience with a reading "Christmas Toys"; tiny tap dancer, Miss Paula Scott, representing Miss Sullivan's class followed.

Marilyn MacDonald from Miss Emerson's Grade II thoroughly delighted the parents with her recitation entitled "Not So Bad with Dad", by Edgar Guest.

Pupils of Miss Elson's class sang "Susie Snowflake" with "Miss Susie" herself appearing in pantomime. Susan Blanchard gave a fine exhibition of baton twirling, ably representing Mr. Anderson's class.

Mr. Marrer's pupils amused and delighted the audience with their pantomime "Not So Foolish".

Offering a change of pace was Miss Anita Tandem, representing Mrs. Baccerda's class with a tap dance.

Miss Harris' pupils did a delightful play entitled "The Christmas Strike" and finished with Christmas carols.

Mr. Anderson's grade added further carols and the Nativity scene by Miss Young's class brought the program to a fitting conclusion.

The children were all given treats and dismissed for home with their proud parents.

STREETCAR PILEUP

BARNSTADT, Germany (CP)— Five streetcars crashed with some 300 passengers piled into each other here Thursday, causing injuries to about 45.

King George H-S Assoc. Holds 'Open House'

King George Home and School Association held the December meeting recently with "Open House" with Mrs. Mel Garieppy, vice-president, presiding.

There was a short business session.

A collection was taken for Mr. Farnham, school guard, as a Christmas token of the parents' appreciation.

The Glen Club, under the direction of Mr. Boate, Grade VIII teacher, was much enjoyed. This is always a special treat at a Home and School meeting.

Mr. Cousins introduced the speaker, Mrs. Wanda Sine, who gave an enlightening talk on the "Primary Unit System".

As this was "Open House" a large number of parents took advantage of the opportunity of visiting the classrooms and meeting the teachers.

Refreshments were served.

Women's Institute

W.I.

WELLINGTON — The Christmas meeting of the Wellington Women's Institute was held in the Town Hall on December 20 when about 36 members sat down to a delicious pot-luck supper which was more like a banquet with everything from soup to nuts except the soup. After all the food was disposed of, and the dishes cleared away, the meeting was opened by the president, Mrs. R. Ellis.

Mrs. William Jackson gave her report on the collection for the National Institute for the Blind which was a very good one. Collections with the help of some of the members and the Board of Trade and Mrs. Boyle of the Hillier W.I., amounted to $272.

A vote of thanks was extended to Mrs. Jackson for her work.

The annual Christmas boxes were planned for the sick and needy. $5 was voted out to spend on toys for a few children. It was decided to send ice cream to the Old People's Home in Picton, this is something the Wellington W.I. has done for several years.

A letter from the Children's Aid was read and $10 was voted to be sent to them. A letter from the county president, Mrs. S Brooks, asking for a representative of W.W.I. to attend the T.B Association meeting to be held in January was also read.

The next meeting will be the annual bingo meeting with every member bringing a prize for it and also a friend.

Mrs. J. Calliou and Mrs. D. Murphy, who were to be hostesses for the evening were absent due to illness. Hope they are better now.

Mrs. Ellis was in charge of the following program, which was arranged by Mrs. Calliou: "Poem of the Month," by Mrs. C. Platt; carol, "It Came Upon the Midnight Clear," by all; "Current Events," by Mrs. Yeo; carol, another carol, "Hark the Herald Angels Sing," piano solo by little Miss Mary Callow was enjoyed.

The exchange of Christmas gifts with everyone receiving a gift.

A vote of thanks was given to the ladies who helped get the tables ready for the supper, by Mrs. Harris.

All joined in singing "Auld Lang Sine," and "The More We Get Together," which brought a merry Christmas meeting to a close.

EXECUTIVE DIES

TORONTO (CP)—Norman Graham Bethune, 58, Canadian manager of the Home Insurance Co. of New York, died Thursday in hospital after a heart attack. A native of Ottawa and graduate of the Royal Military College at Kingston, he was president of the Fire Underwriters Investigation Bureau of Canada.

NEW YEAR'S PARTY?
Hats — Horns
Noisemakers
Everything for a Real Successful Party
SCHWAB'S
222 Front Street — Belleville
"The Celebration Headquarters"

COLDS
Relieve Suffering Fast—Effectively with VICKS VAPORUB

Notice!
NO MILK DELIVERY
ON
NEW YEAR'S DAY and MONDAY, JAN. 2nd
ALL DAIRIES WILL BE OPEN UNTIL NOON ON MONDAY
Please return all empty bottles promptly as we are short at this time.
Play it safe this holiday season!
If you take one for the road....
MAKE IT MILK!!
BELLEVILLE MILK DISTRIBUTORS

Quick Loans to Pay Bills
There's cash waiting for you here... to help pay bills, insurance premiums, taxes... winter fuel... or for any worthwhile purpose. Loans are arranged quickly and monthly payments are adjusted to meet your requirements.
Bellvue Finance
CORPORATION LTD.
202 FRONT ST.
Dial WO 2-4501

HOLIDAY MEMO
Don't forget to stock up on Wilson's Ginger Ales for the Week-end!
Wilson's SINCE 1875 GINGER ALES

Schwab's Annual After-Christmas
1/2 PRICE SALE
ALL TOYS..... 1/2 PRICE
ALL CHRISTMAS CARDS 1/2 PRICE
ALL BOXED STATIONERY 1/2 PRICE
SCHWAB'S 222 FRONT STREET BELLEVILLE

FLASH BULBS
For The Holidays!
PRESS 25's
by 15c Each
AT
ROLUF'S MUSIC & CAMERA CENTRE
16 VICTORIA AVENUE

NAIRNS FLOOR TILE
You can have sparkling, long wearing floors in every room in your house at a minimum of expense. Nairns tile are standard gauge, triple press Marboleum, 9"x9" available in 19 beautiful colors — marbelized and jaspe
14c each
EARLE DARRAH
Wallpaper and Paints
56 BRIDGE ST. E. DIAL WO 8-6078

GOOD MANNERS

By MRS. BEECKMAN

PATTERN FOR CHRISTMAS THANK-YOU NOTES

You'll have a really good time writing your Christmas thank-you notes if you write them promptly! For fresh and bright in your thoughts is the giver's Christmas kindness to you, and your delight in being remembered and in the remembrance itself.

So dip your pen in appreciation Now. Let's go! Greet the new Year with a cheer that all your Christmas thank - you notes are written. And think what a wonderful feeling this will be, on New Year's Day in the Morning!

Here's a simple pattern for your thank-you notes . . . in 3 easy steps.

First Step: Thank *for* the thought. Give your note a charming send-off by bowing your appreciation for the thought that prompted the present. It's a dull note indeed that begins "Thank you for the lovely handkief you sent me," "I love the book you sent me," or "I love the book you sent me for Christmas." Here's first emphasis on the thing. On the other hand, such a literal beginning as "what a dear friend you were to make me so happy at Christmas time!" shows embarrassed regard to your note. Now you're on your way, chatting with your friend as personally and informally on paper as you would face-to-face.

Second Step: Thank for the present itself. With enthusiasm, certainly. Why not. If possible, naturally you realize that the more enthusiastic your words the more friends will welcome them. Do, please do mention the present by name . . . don't vaguely write about "your present," giving the maddening impression that more than a possibility that you don't remember what the present was. Actually the very best way to have the present right in front of you . . . while you write . . . then give with your words. Please don't be satisfied just writing that it's "lovely" or "pretty" the present is. You know you can do better than that. Chat enthusiastically about special features of the gift. How about the charming color? . . . your friend will be delighted to have you mention how you will always longed to own just that kind of evening bag? . . . certainly your friend will be enchanted to be told this happy fact. Will the gift have a special lasting use in your life? . . . that's certainly a comforting fact to tell your friend, who doubtless pondered deeply about this before she or he chose the gift. Or show your discrimination by saying something about the smart and or interesting design, or the handsome material, and perhaps the dramatic marking or monogramming. Just a few suggestions, these, to guide you to make your friend happy, proud that he or she had the good taste to choose just that gift.

Third Step: Your closing bow. A few words of devoted greeting to your friend, salutations and good wishes for the New Year. For example: "Dearest love to you, Kathrine dear, and now and always my thanks to you for your Christmas goodness to me. And here's every good wish to you for your happiness and well-being in the New Year. And let's start the *New* Year right by meeting soon, very soon, very soon."

DONORS TO BABY-GIFT SIGN ACCOMPANYING CARD

Dear Mrs. Beeckman:

We live in a small apartment house and everyone knows everyone who lives here. And of course we all know the kindly superintendent very well and his kindly wife. She is soon to have a baby, and as they haven't much money, four of us tenants got together and decided it would be a good idea, for each of the tenants to give a sum of money to give her as a "baby gift" because she would best know what she needed for the baby. We decided on a modest sum, from each, and we've collected this sum from most of the tenants. But now we're stumped by the unfortunate fact that some, a very few, have refused to contribute. Now our question is: Do you think we should write on the enclosed card "From the tenants" or the names of those who do contribute? — S.M.

I suggest that on the card to be enclosed, you write a message to the mother-to-be, explaining that the money is for her to buy something for the baby-to-come, and then have each donor sign her own name.

POST-WEDDING-TRIP RECEPTION

Dear Mrs. Beeckman.

I am to be married soon, and will wear a white Italian-taffeta wedding dress, ballerina-length, and a shoulder-length tulle veil. The groom-to-be is from a city quite a distance from where the wedding is to be, and therefore many of his relatives and friends will not be able to come to the wedding. So, after we return from our wedding trip, my dear parents-in-law are to give "another" reception, so that I may meet the relatives and family friends who live in the city where we will be making our home. I have some questions about this. Would it be proper for me to wear my wedding dress and veil on this occasion? Would it be proper for my maid of honor, my fiance's sister and my only attendant, to wear the dress she wore as my attendant? It so happens that at this time my mother will be visiting a cousin of hers who lives there. I should tell my in-laws about this, shouldn't I? — Bride-to-be

Yes, on this important occasion you would wear your wedding dress . . . naturally the relatives and friends will be delighted to see how you looked on your Wedding Day! However, you should not wear the bridal veil, and you should not carry a bridal bouquet. Your maid of honor should wear her 'attendant's' dress. And of course you should tell your in-laws that your mother is visiting in their town . . . for she should be invited to be a member of the receiving-line.

TOP VALUE
SOLEX LIQUID
THE SOLEX COMPANY

BEAUTY

By MME. QUI VIVE

CARE OF THE EYES

Eyes strained from close work respond beautifully to a few moments of rest.

Conscious of the fact that lovely eyes are the focal points of a pretty face, most girls are paying special attention these days to the latest methods of eye make-up and are becoming increasingly expert in the use of mas ra, eye liner, eye shadow and crayon. But too often, we fear, are concentrating on these "externals" of eye beauty without giving enough thought to the health of the eyes. Constant observation impresses us with the fact that, among working girls particularly, too many orbs reflect weariness, irritation and lack of fresh air. And this is a pity, since eyes cannot be at their beautiful best unless they are truly healthy.

A few quiet moments each day think how important sleep, fresh air and diet are to the beauty of the eyes. Insufficient sleep, for instance, invites tiny lines around them, reduces the eyeball and dims their natural lustre. Lack of fresh air encourages the dark circles which lend a drooping and drowsy appearance. And a diet which is not rich in vitamins-particularly in vitamin A—leads to eye infections and night blindness. If you have the slightest suspicion that you are not getting enough food containing Vitamin A, step up your consumption of them immediately. Foods which abound in this essential are citrus fruits, all garden vegetables, but especially the dark green, leafy type and the yellow ones like carrots, turnips, pumpkin, etc. and all dairy products.

Strained eyes react well to both rest and exercise—which is something for the office worker to remember. If watery, bloodshot or tired-looned too much close work, take a few minutes several times a day to give them both. Blinking is one of the best exercises since it stimulates circulation. Another good one is to stare at a large clock on the wall—or, if there is none available, conjure up an imaginary one — and roll your eyes, clockwise, mentally taking note of each number as you circle the dial. Do this 20 times, closing your eyes for a second after each revolution. Then repeat, counterclockwise.

To rest the eyes between chores, close them tight and place the palms of your hands over the lids and keep them closed until you see nothing but deep black. When you first close them, you may be aware of shooting "lights" and colors—especially if you have been working under electric lights. But keep them covered, while your head is thrown back in a relaxed position, until all the "lights" have disappeared and you see nothing but black nothingness.

Keep eye drops or an eye lotion in your office, too. Used a couple of times a day, they're soothing and they help to wash away dust and grit. Bathe them at night, too, and in cases of severe reddening, lie down in a dark room for ten or fifteen minutes with a cooling pad of witch hazel or eye lotion placed over each lid.

ADVICE To The LOVELORN

By BEATRICE FAIRFAX

WHAT YOU PROPOSE TO DO IS CONTEMPTIBLE

Dear Beatrice Fairfax:

I am 23 years old and have been married a little over a year. I am 17, and the second time 19. The first marriage lasted one year and eight months, the second nine months.

When I got my first divorce I married eleven months later and thought at the time I was really in love but, to be truthful, I don't think I will ever love anyone but my first husband. I was only a child when I married him and I guess the divorce was all my fault. I only wish now that I hadn't got it. He got married again to a girl who ran around with many other men, so he recently divorced her.

I have tried to win him back but it seems useless. I have written him several letters and sent him a birthday card and present, but I have heard nothing in return. I did get a response from him at first, but nothing more since then. I have been told that he never had for me is gone.

Now I want divorce from my second husband have gone steady with my first husband. So now I have two children, a home and always longed to own just that kind of evening bag? . . . certainly your friend will be enchanted to be told this happy fact. Will the gift have a special lasting use in your life? . . . that's certainly a comforting fact to tell your friend, who doubtless pondered deeply about this before she or he chose the gift. Or show your discrimination by saying something about the smart and or interesting design, or the handsome material, and perhaps the dramatic marking or monogramming. Just a few suggestions, these, to guide you to make your friend happy, proud that he or she had the good taste to choose just that gift.

Third Step: Your closing bow. A few words of devoted greeting to your friend, salutations and good wishes for the New Year. For example: "Dearest love to you, Kathrine dear, and now and always my thanks to you for your Christmas goodness to me. And here's every good wish to you for your happiness and well-being in the New Year. And let's start the *New* Year right by meeting soon, very soon, very soon."

DONORS TO BABY-GIFT SIGN ACCOMPANYING CARD

Dear Mrs. Beeckman:

We live in a small apartment house and everyone knows everyone who lives here. And of course we all know the kindly superintendent very well and his kindly wife. She is soon to have a baby, and as they haven't much money, four of us tenants got together and decided it would be a good idea, for each of the tenants to give a sum of money to give her as a "baby gift" because she would best know what she needed for the baby. We decided on a modest sum, from each, and we've collected this sum from most of the tenants. But now we're stumped by the unfortunate fact that some, a very few, have refused to contribute. Now our question is: Do you think we should write on the enclosed card "From the tenants" or the names of those who do contribute? — S.M.

I suggest that on the card to be enclosed, you write a message to the mother-to-be, explaining that the money is for her to buy something for the baby-to-come, and then have each donor sign her own name.

POST-WEDDING-TRIP RECEPTION

Dear Mrs. Beeckman.

I am to be married soon, and will wear a white Italian-taffeta wedding dress, ballerina-length, and a shoulder-length tulle veil. The groom-to-be is from a city quite a distance from where the wedding is to be, and therefore many of his relatives and friends will not be able to come to the wedding. So, after we return from our wedding trip, my dear parents-in-law are to give "another" reception, so that I may meet the relatives and family friends who live in the city where we will be making our home. I have some questions about this. Would it be proper for me to wear my wedding dress and veil on this occasion? Would it be proper for my maid of honor, my fiance's sister and my only attendant, to wear the dress

for COMFORT
No driving strain
No parking problems
COLONIAL COACH LINES
LOCAL ADDRESS AND TELEPHONE NO.
45 DUNDAS ST. EAST
TELEPHONE WO 2-3191

Christmas Concerts

GOSPEL TABERNACLE SUNDAY SCHOOL

FRANKFORD — The Frankford Full Gospel Tabernacle held its annual Sunday School Christmas program on December 23rd at 7.45. The Rev. G. Pierce was chairman and welcomed everyone and read the Scripture.

Recitation by Dorcas Grant, "I Have a Gift;" "Away in the Manger," by Mrs. G. Grant's and Mrs. Lea Reilly's classes; piano solo by Rhonda Payne; "Favorite Gift," by Mrs. Mary Patrick's class; recitation by Helen Kravacek, "Nicest Gift;" "Star Point," by Mrs. Fred Miller's class; "Loving and Giving," by Mr. Ray Walker's class; recitation by Mr. Elgin Payne, "I have a Question;" by Mr. Harold Twigg's class; piano solo by James Curry; "Precious Promises," by Miss Marjorie Forbes' class; vocal solo by Mrs. Irvin Twiddy, "O Holy Night;" recitation by Mr. Ray Payne; "Christmas Boxes," by Mrs. E. Sirrens's class; a reading by Mrs. G. Pierce; a tableau, "The Nativity," by Mrs. W. Reid's class.

The gifts from the tree and candy were distributed and Mr. Harold Twigg presented the Rev. and Mrs. G. Pierce with gifts.

Mr. Pierce closed with prayer.

BEULAH UNITED SUNDAY SCHOOL

IVANHOE — Beulah United Sunday School held their annual Christmas concert on the evening of December 20 in Ivanhoe Town Hall.

The Rev. George Teskey acted as chairman for the following program: chorus by school, "Hushin' in Christmas;" address of welcome, David McMaster; exercise by Juniors, "Our Wishes;" solo, "Jesu Bambino," "What Child is This?" Miss M. Cartner; exercise, "The Guiding Star;" pageant, "No Room In the Inn;" solo, "He," Lorne Teskey; dialogue, "The Christmas Spirit;" solo, "The Birthday of a King," "The Night Before Christmas," Miss M. Cartner; dialogue, "The Hiding Place;" duet, "Little Christmas Candles;" "The First Day of Christmas," Karen and Barry Brey; chorus, "Frosty the Snow Man;" dialogue, "What Christmas Meant to Johnny," chorus, "He'll be Coming Down the Chimney;" dialogue, "Christmas Episode;" dialogue, "The Wrong Solitaire;" recitation, "Nellie and the One Horse Sleigh," Everett Kellar; dialogue, "The Train to Loontown," recitation, "When Santa Comes to Ivanhoe," Sheila Douglas; chorus, "Pass the Plate of Happiness Around;" dialogue, "Fat and Thin;" recitation, "Good Night," Diane Baid.

Thanks were expressed by the chairman to Miss Cartner for her musical numbers, and to Miss Margaret Wright and the pupils of Ivanhoe Public School who contributed the entire program.

Gifts and treats were distributed to the children by Santa Claus.

UNITED CHURCH S. S.

SHANNONVILLE — On December 22nd the United Church Sunday School held a Christmas entertainment in the Sunday School hall.

The room was nicely decorated with Christmas garlands and bells, winter scenery, and a star-tipped Christmas tree with gleaming colored lights.

A splendid program was given with the Rev. T. Hogerwaard as chairman, and Miss Marina Mastin presiding at the piano.

The program was opened by a few remarks by the chairman and prayer, after which the audience joined in singing two Christmas carols, "Infant Holy," and "Joy to the World."

Lyle Clarke gave an address of welcome which was followed by a recitation by Mary Anne McFarlane. Then the entire school recited a chapter of Scripture and sang "Silent Night, Holy Night."

Recitations were given by Jonathan Herrington, Con. Reid, and Sharon Reid.

'A Christmas exercise and song, 'Christmas Star' was given by the Junior Pupils, while Cheryl Judy, Douglas Osborne and Ronald Akey each gave a recitation.

The Junior Choir gave a selection, "Over a Cradle," with Miss Gail Judy taking the solo part.

During a short intermission, the collection was received by Tom Hinchey and Donald Little.

Danny Bradley then recited and Miss Beverly Scruby gave a reading, "The Birthday of a King."

The Junior girls and boys sang a number, "A Song for Christmas," which was followed by a recitation by Sylvia Jean Lazier. "Road to Bethlehem," a Christmas pageant, was given by a number of pupils, with Miss Marina Mastin as the pianist.

The final number was "Point's

Mother's Helper

A REALLY different present is a Birthday Tree, and your youngster can help make it. Stick a small branch in a pot of clay or dirt, paint branch and pot a bright color. With gummed tape, hang coins on twigs. Add ice-cream "dress-up" jewelry and charms, ribbon etc.

© 1955, New York Herald Tribune Inc.

New Year's Eve Party at Hon

(Continued from Wednesday)

By Mary Moore

Yesterday I went as far as the savory sauce for the sliced turkey, the tomato aspic mold and the shrimp filling for the avocado halves. The rest of the New Year's Eve Buffet menu called for Hot Bouillon Rolls, Rosy Cream Roll, Horn of Plenty Fruits, Velvety Cheeses.

I know you are going to like the Hot Sesame Rolls for they are easy to make and cause a sensation far out of proportion to their preparation time.

HOT SESAME ROLLS

Sprinkle 1 package of granular yeast over 1-2 cup lukewarm water, add 1 teaspoon sugar, let stand while you mix together; 1-2 cup sugar and 1-2 cup shortening until very well blended. Add 1 teaspoon salt and beat in 2 eggs well then 1-4 cup milk. As soon as yeast mixture has risen to top of cup stir it, then stir it in. Beat in with a spoon 4 cups sifted all-purpose flour. Scrape dough down from sides of bowl, cover with a damp cloth and let rise until doubled—about 2 1-2 hours. Punch down, roll out and shape into elongated crescents or bouillon horns. Brush lightly with slightly beaten egg white (or just a little water) and sprinkle in sesame seeds. Place on greased baking sheet, let rise, covered, for doubled and bake at 425 Fahr. about 12 to 15 minutes. (To shape bouillon horns, cut in pie-shaped pieces. Now starting at base of triangle, place dough on baking sheet have undermost.)

ROSY CREAM ROLL

This is a Christmas-y way of those refrigerator jelly-roll desserts. I bake a sponge jelly roll by beating 4 eggs until very thick and lemon-colored gradually beat in 1-4 cup sugar and 1-2 teaspoon vanilla. This will take at least two minutes. Beat 4 egg whites almost stiff, then gradually beat in 1-2 cup sugar until stiff; fold yolks into whites. Sift together 1-4 cup sifted all-purpose flour, 1 spoon baking powder, 1-4 teaspoon salt and sift over egg mixture and fold in. Pour batter in a wax-paper-lined jelly roll pan 15 x 9 by 10 1-2 by 1 inch. Bake at 375 deg. F. for 12 minutes until cake shrinks from sides pan. At once turn onto sifted sugar-sprinkled towel, peel paper, trim off crusty edges, place sheet of wax paper on and roll up, then wrap in moist towel. Unroll. Remove paper. Cream together 6 oz. w cream cheese and 1-2 cup sugar, jelly until fluffy, spread cake, roll up. Cost outside of this topping: Put 1-2 unpeeled orange through grinder. Stir in 1 cup cranberry jelly or jellied cranberry sauce (canned if desired), and 3 tablespoons sugar, 1-2 teaspoons plain gelatin in tablespoons cold water, and dissolve by stirring over hot water. Stir into the cranberry mixture. Chill till partially set. Spread on roll. Chill. Eight servings.

Let your table center be something of choice fruits and nuts spilling out of a wicker horn or cornucopia. Be sure to serve pieces of rich cream for the coffee.

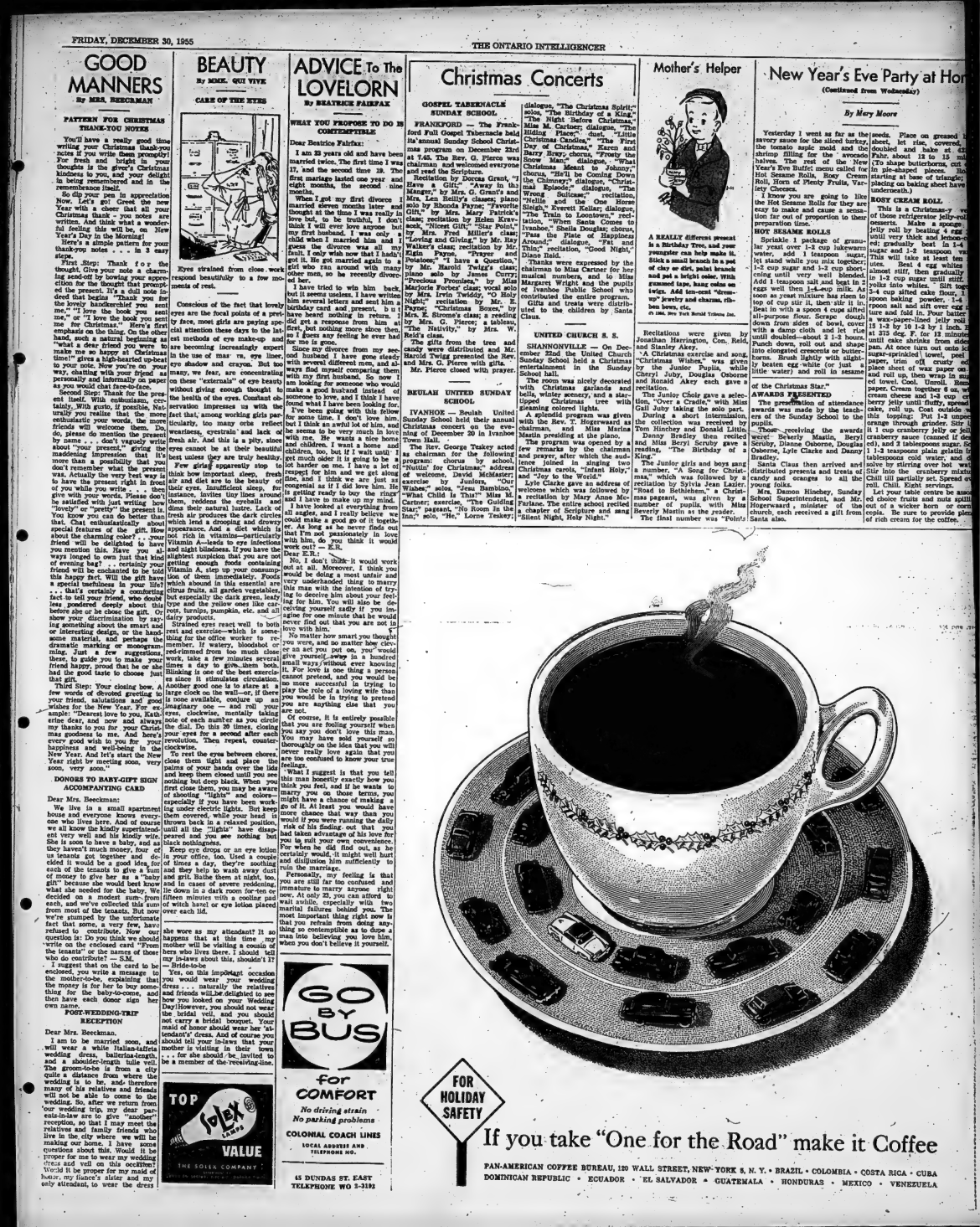

Deseronto

RONTO— Miss Vera Ther- spending the holidays in the guest of her parents, Mrs. James Therrien and

Lillian Brant, of Guelph, Christmas in town.

F. Sulis and Miss Emma es of Kingston, spent Christ- with their mother and sister, her Therrien St. and Miss herrien.

Noreen Gartland, of To- spent Christmas with Mrs. John Gartland and

and Mrs. W. Kalles and s, of Ottawa, spent Christ- with her parents, Mr. and M. Lindsay and family.

Westall of Oshawa, spent ess with relatives in town.

Asta Wasaman spent Christ- with relatives in Toronto.

and Mrs. Ken Fraser spent Christmas with the former's par- Mr. and Mrs. K. Fraser and

and Mrs. Fred Brant, of Sy- spent Christmas with rela-

s. Laura Rose spent Christ- in Toronto.

and Mrs. Joe Chase were mas guests of Mr. and Mrs. J. Martin and family.

and Mrs. Ivan Bowen and of Apsley, were Christmas s of the latter's parents, Mr. Mrs. Alex Bowen and fam-

ss Marion Crabbe, nurse-in- g at Kingston General Hos- spent Christmas with her s, Mr. and Mrs. Crabbe and ly.

and Mrs. A. E. Burley spent ristmas with relatives in To- .

and Mrs. Eniko Robinson are ending Christmas in Toronto, the guests of their son and daughter- law, Mr. and Mrs. Arthur Rob- n.

and Mrs. C. M. Loffman Mr. and Mrs. M. J. Ryan and ent Christmas with Mr. Mrs. Cecil Brundige and fam- of Carleton Place.

, and Mrs. George Knight and spent Christmas with the lat- parents, Mr. and Mrs. Frank ding.

and Mrs. Gordie Burley, of awa, spent Christmas with their ents, Mr. and Mrs. Reg Daw- and family and Mr. and Mrs. on Burley and family.

Miss Molly Torbet, of Prescott, ent Christmas at her home.

Miss Helen Harvey, of Toronto, ent the Christmas holiday with parents, Mr. and Mrs. Sandy rvey.

dr. and Mrs. G. Fox and fam- spent Christmas in Toronto, guests of his sister and broth- in-law, Mr. and Mrs. R. C. bins and family.

Mr. and Mrs. Dwight Reid, of Thomas, spent Christmas with parents, Mr. and Mrs. Bow- ck and family.

Mr. Andy Howell and son spent Christmas in Toronto visiting rela- ves.

Mr. and Mrs. Clarence Demille d Jimmie spent Christmas in ington, the guests of their ghter and son-in-law, Mr. and s. C. Howie and family.

Mrs. Pearl Delaney, of Oakville, ent Christmas with her daughter d son-in-law, Mr. and Mrs. Ed- erdenier and family.

Mr. and Mrs. Peter Normille d family were Christmas visitors ith her parents, Mr. and Mrs. gnace Lauzon and family, of alley.

Mr. John McEwen, of London, pent Christmas with friends in own.

Mr. Joe Leverture and family pent Christmas with his daughter and son-in-law, Mr. and Mrs. arvin Sherman and family.

Mrs. Napier Green and family pent Christmas with her parents, Mr. and Mrs. William Allen and family.

Christmas guests at the home of Mr. and Mrs. W. C. Cochrane in- luded: Mr. and Mrs. Allen Martin and Jinny of Toronto, Mr. John ochrane of Toronto and Miss ustick Cochrane of Kingston also Mr. and Mrs. J. C. Edwards and Rosemary.

Mrs. Charles Beyette and James eyette, were Christmas guests of her daughter and son-in-law, Mr. and Mrs. H. Harold and family.

Miss Isabella Harris, of King- ston, is spending a few days with friends in town.

Mr. and Mrs. Ernie Burley spent Christmas with the latter's parents, Mr. and Mrs. Herb Alyworth and family.

Mr. and Mrs. Richard Knapp and daughter, of Napanee, were Christmas guests of her parents, Mr. and Mrs. Gordon Burley and family.

Mr. and Mrs. Paul Brand and family of New York, were callers in town on Tuesday.

Mr. and Mrs. J. Dillon, of Tren- ton, spent Christmas with their daughter and son-in-law, Mr. and Mrs. Reg McKee and family.

Mr. and Mrs. Rnoland and fam- ily, of Detroit, Michigan, are spend- ing the Christmas holidays with the latter's parents, Mr. and Mrs. Keith Sharpe.

Wellington

CHRISTMAS 1955

WELLINGTON — Christmas Day passed quietly here in pleasant, sunny weather, early services in the United and in the Anglican churches, followed by family gatherings in the homes. We enjoyed a fine dinner of roast beef with roast geese and all the trimmings, the only drawback, for us, the absence of a sister who is ill. Gifts and cards were displayed and admired and the evening followed with a Christmas program over the radio. First came Dickens' Christmas Carol, portraying the redemption of all his worldly avarice and subsequent conversion; this was followed by the broadcast of the speech of our beloved Queen Elizabeth; then came the Hour of Decision put on by the Presbyterians and Methodists in North Carolina and opening with the hymn "Joy to the World, the Lord is Coming" with the Christmas story by St. Luke following. Other carols were sung, then came a message from evangelist Billy Graham, and a stirring sermon by a missionary who was conveying to every hearer the story of the Christmas season, and the need of making room for Christ in our hearts and homes. We enjoyed also being today no room for Christ in a world of strife, hate and unrest; in a world of pleasure; in a world of grasping greed, and even in the church circle. His wonderful Christmas message suggested the writing of the following poem, "No Room."

NO ROOM

No room at the inn, just a manger ride
For the Babe of Bethlehem.
Though an angel proclaimed the Saviour's birth
And heavenly hosts sang of peace on earth
And glad good-will toward men.

No room in the home, be it cottage or hall,
And noone in the busy street,
Though wise men followed the star of God
Of the radiant light of the Nazarene
And laid treasures at His feet.

No room in the rich man's gilded home
To room in pleasure's throng
Though the Glory of God lit up the sky
And the shepherds watching their flocks by night near by
Were thrilled by the angel's song.

No room in the heart for the Prince of Peace,
No room for the Saviour dear—
May the heart long-filled with hate and pride
Swing back the door this Christmastide
That Christ may enter in.
— Helen B. Anderson

Among Christmas greetings received was one from Miss Eva Locklin, B.A., formerly of Prince Edward, who is enjoying the winter in Florida, Sarasota, Florida.

Christmas visitors included: Mrs. Walter Hall, Toronto, spent Christmas with Mr. and Mrs. Reta Huff on Sunday; Mrs. Bryce Hall, Toronto, and Miss Zeta Platt; Mrs. Beatrice Blakely with Mr. H. A. Anderson and Miss Marjorie Blakely; Mr. and Mrs. Elmer Carley and Ina and Mrs. Benham, Bloomfield, with Mr. and Mrs. Harry Carley on Sunday, and Mr. Clifford Carley; Mr. Albert Carley and Miss Margaret Gow- son guests of Mr. and Mrs. Harry Carley on Monday; Mr. and Mrs. A. Valleau, Orillia, with his mother, Mrs. Valleau and sister Vi- ola; Rev. A. Poulter and Mr. and Mrs. Ralph Poulter guests of Belleville friends on Sunday; Mrs. Mabel Bell spent a few days with Bob Stevenson; Mrs. Leona Whyte with her son, Dr. Don Whyte, Mrs. Whyte and family, Ottawa; Mr. and Mrs. C. Wannamaker with Mr. and Mrs. Melvin Wannamaker and family, Rosemere; Mr. and Mrs. Garnett Harris and son, and Mr. and Mrs. Carry Harris with their parents, Mr. and Mrs. Frank Harris; Mr. and Mrs. Fred Morton with Mr. and Mrs. D. Harnes of Belleville; Mr. and Mrs. Carley and Mr. Donald Jolley with Mr. and Mrs. Lorne Putnam, Peterborough.

Miss Mary Lumb is ill at her home, Main St., with a cold and Rowena MacDonald attendant nurse. Miss Lumb's many friends hope for an early recovery.

I wish to thank my many friends who remembered me with cards and gifts and greetings at the Yuletide. Having been indisposed and unable to get out I failed to write greetings to many of my friends, but certainly appreciated their kindness. A pot of beautiful plants including a southern poinsettia among the United Church and a box of fruit from the guild of Christ Church, Hillier, are prized gifts, as are many remembrances from friends and neighbors to whom I extend my sincere thanks and best wishes for a Happy New Year.

Mrs. Ida Wright.

Foxboro

FOXBORO — Miss Joan Churchill, Toronto, spent Christmas with her parents, Mr. and Mrs. Jim Churchill.

Mr. and Mrs. Ed. Montgomery spent Christmas with the former's son, Reeve and Mrs. Geo. Montgomery, Frankford.

Mr. and Mrs. Douglas Stewart were Yuletide guests of the latter's parents, Mr. and Mrs. Gordon Hinchcliffe.

Congratulations to Mr. and Mrs. Albert Reid, who on Sunday celebrated their 50th wedding anniversary.

Mr. and Mrs. F. Shaw, Eldorado, were Christmas guests of Mr. and Mrs. Percy Johnson and called on the latter's father, Mr. Fred Peacock, in Belleville.

The Rev. and Mrs. F. E. Darke and Freddie were Christmas dinner guests of Mr. and Mrs. Clifford Wilson.

Miss Ethel Gowsell was a dinner guest of Mrs. George Wickett on Christmas.

Mr. and Mrs. Joe Daniels spent the Yuletide weekend with their daughter and son-in-law, Rev. and Mrs. Lloyd Shorten, Peterborough.

Mr. and Mrs. Don Rose, Jody and Francie, were Christmas dinner guests of Mr. and Mrs. Fairworth, and the supper hour with Mr. and Mrs. Gil Thompson, Moira.

Mr. and Mrs. Douglas Hopkin entertained Mrs. Hopkin's parents, of Belleville, at dinner Christmas Day.

Mr. and Mrs. Clifford Wilson entertained Mr. and Mrs. Carl Thompson, Cagbro and Keith; Mr. and Mrs. Howes, of Corbyville, also Mr. and Mrs. Fred Wilson, Donald and Gwen for Christmas dinner on Monday evening.

Mr. and Mrs. Douglas Hopkin and girls and Mr. and Mrs. Ernie Hopkin were Christmas guests on Sunday.

Mr. and Mrs. Everett Lyons were Yuletide dinner guests Monday of Mr. and Mrs. John Juby.

Mr. and Mrs. Bill Kelly were guests of Mr. and Mrs. Lorne Wellman on Friday.

Mr. and Mrs. Judd Derry entertained the latter's brother and family, of Trenton, and Mr. and Mrs. Cecil Bonisteel, Belleville, for Christmas.

Miss Helen Fleming, Ivanhoe, is a holiday guest of Sharon Chappells.

Miss Diane Parks, Massassga, is a holiday guest of her grandparents, Mr. and Mrs. Fred Pringle.

Mr. and Mrs. Jim Hughes and family, of Toronto, were Monday guests of Mr. and Mrs. B. Armstrong and family.

Mr. and Mrs. Frank Hicks and daughter, Barbara, were guests of Mr. and Mrs. George Hicks.

Crofton

CROFTON — Mr. and Mrs. Clifford Peck, Mr. and Mrs. Harold Peck and Mrs. Alice Sharp and Also Mr. and Mrs. Hugh Weese, of Albury, were Wednesday evening callers at the home of Mr. and Mrs. M. Allan.

Christmas guests were:

Mr. and Mrs. Kenneth Sharp and Mr. and Mrs. Ted Hutton, of Roslin, with Mr. and Mrs. George Hutson.

Mr. and Mrs. Malcolm Allan, Mr. and Mrs. Ronald Crook and Mr. Arthur Salisbury were guests of Clifford Peck at Albury.

Mr. and Mrs. Bert Brown and family with visitors at Belleville.

Mr. and Mrs. Jerrold Bongard and Anne, Mrs. Victor Bongard and Mr. Arthur Salisbury with Mr. and Mrs. Douglas Alyea and family at Pleasant Bay.

Mrs. W. J. Gray with Mr. and Mrs. Leo Lefort and family at Belleville.

Mr. and Mrs. Henry Vanguesen and David, of Glenora, also Mrs. S. J. Munro and Lorne with Mr. and Mrs. D. B. Munro and Keith.

Mrs. R. Bateman, Belleville, and Mr. and Mrs. Henry Perryman of Hamilton, spent Monday night and Tuesday at their home here.

Mr. and Mrs. Malcolm Allan, Mr. and Mrs. Ronald Crook and Mr. Arthur Salisbury were the guests of Mrs. E. Crook on Monday.

Mr. and Mrs. Ross Burr, of Burr's, called on Mrs. S. J. Munro on Friday evening.

The teacher and pupils put on their Christmas concert at the school on Wednesday evening.

Mr. and Mrs. George Hutson spent Sunday with Mr. and Mrs. Kenneth Sharp at Roslin.

LEWIS
AUTO ELECTRIC LTD.
Generators to Ignition Battery
4 DUNDAS ST. E.
DIAL WO 8-6445
ORIGINAL AUTO-LITE SERVICE PARTS
We use only Original Factory PARTS

Ivanhoe

IVANHOE — Mr. and Mrs. Milton Shaw and Mr. and Mrs. Wm. Shaw and Wayne spent Tuesday in Picton, guests of Mr. and Mrs. Frank Wager.

Guests at the Kerby home for Christmas included: Mr. and Mrs. Arthur Johnson of Stirling; Mr. and Mrs. Angus Johnston, Stirling; Miss Maureen Farrell, of Marlbank.

Mr. and Mrs. Gerald Farrell and Mr. Dan McAvoy spent Christmas with Mr. and Mrs. Francis Farrell, Marlbank.

Mr. Leslie Reid, Mrs. Clarence Rose and Wayne spent Christmas Day with their sister, Mrs. Colin Bain, Millbrook.

Miss Helen Kerby has returned home after spending a few weeks in Toronto.

Mr. and Mrs. William Shaw spent Monday guests of Mr. and Mrs. Harper Rolling, Stirling.

Mr. and Mrs. Milton Shaw and Wayne spent Monday guests of Mr. and Mrs. Roy Thrasher, of Mount Pleasant.

Misses Lorna and Patricia Lockhart spent Christmas with Mr. and Mrs. Cecil Lockhart.

Mr. and Mrs. Nathan Reid had Christmas dinner guests Mr. and Mrs. Nelson Reid, Frankford.

Mr. Larry Mitz, of Queen's University, is spending the holidays at his home here.

Gilead

GILEAD—Mr. and Mrs. Albert Grills and Billy, spent Christmas at the home of the former's parents, Mr. and Mrs. Stanley Grills, 2nd concession.

Miss Janis Finegnan had Wednesday dinner with Miss Audrey Soan.

A number of young people attended the Christmas party at Plainfield Hall, on Monday evening sponsored by Thurlow Junior Farmers and Junior Institute.

Mrs. Wilfrid Clare and Mr. and Gerald Swan spent Wednesday with the latter's sister, Mrs. W. Elliott, Plainfield.

Mr. and Mrs. Gerald Livingston, Joy Ann and John, spent Christmas with Mr. and Mrs. Dexter Sliter.

Miss Minnie Livingston is visiting Mr. and Mrs. Earl Ross for a few days.

Mrs. Fred Yorke visited Mrs. Harry Swan on Saturday afternoon, presenting her with a lovely flower from the Chisel WMS and WA.

Mr. and Mrs. Jack Clark and Ashley of Oakville, spent the Christmas weekend with Mr. and Mrs. Ken Leavens.

Mr. and Mrs. Oakes of Bowmanville, spent Sunday with Mr. and Mrs. Wilfrid Clare.

Mrs. Wilfrid Clare and Mrs. Gerald Swan spent Monday evening at the home of Mrs. Stanley Hazard, Plainfield.

Friends are pleased to hear that Mrs. J. O. Huffman is progressing favorably in Belleville General Hospital.

Mr. and Mrs. Carman Huffman, Harry and Nancy; Mr. and Mrs. Duane Martin, Mr. and Mrs. Ivan Clare and Mr. and Mrs. Ray were Christmas supper guests at the home of Mr. and Mrs. G. Swan.

A delightful Christmas concert was held on Thursday evening at the church which was capably in direction of Miss Irma Embury.

Mr. and Mrs. Arthur Kerby, of Kingston, were entertained to a Christmas supper on Friday evening at the home of Mr. and Mrs. George Clare. Mr. and Mrs. Wilfrid Clare were present with them to spend the Christmas weekend at Kingston.

Mrs. Ethel Hodgen is spending the holiday with Mr. and Mrs. Boomhour of Petawawa.

Mr. J. O. Huffman, Wilhemina, Mr. and Mrs. John Huffman and Larry, also Mr. and Mrs. Carman Huffman, Harry and Nancy had Christmas dinner on Sunday evening. Mr. and Mrs. Everett Phillips, Sid-

Thomasburg

THOMASBURG — Thomasburg public school pupils presented their annual Christmas concert in the L.O.O.F. hall on December 20. A good crowd enjoyed the varied program by the children and at the close of the concert Santa arrived with candy and gifts for all the younger set.

The Rev. C. R. Chapman was chairman for the occasion, while Mrs. Fred Porter was pianist. The draw for the three baskets on which tickets had been sold by the YOOF was held at the close of the concert. Tuberculosis and Polio Fund took place during the latter part of the program.

Mr. Wesley Martin was rushed to Belleville hospital on Monday last where he underwent a major operation. His many friends are glad to know that the elderly man is making a fast recovery.

Mr. and Mrs. M. R. English spent the Christmas weekend in Perth, Ont.

On December 24 Mr. and Mrs. Ernest Morton and family, of Belleville, also Mr. and Mrs. Cyril Latchford and son were guests of Mr. and Mrs. Charlie Morton and family here.

Mr. and Mrs. Donald Richard- son, Donald and Shirley, of Hilton, Ont., visited Mr. and Mrs. J. E. Bateman on Saturday.

Miss Ruby Bateman, of Stirling, was a visitor in the home of her parents, Mr. and Mrs. J. E. Bateman, over the holiday.

Mr. and Mrs. W. H. Elliott spent the holiday weekend at Napanee, Ont.

Mr. and Mrs. Horace Vance, Sharon and Linda motored to Perth, on Christmas Day, and were the guests of Mr. and Mrs. W. R. Vance Dere.

Mr. and Mrs. R. H. Morton and family, Mrs. H. R. Richardson, Mr. and Mrs. Percy Bateman and Mr. and Mrs. J. E. Bateman attended a family reunion on Christmas Day at the home of Mr. and Mrs. C. C. Richardson, Mountain Grove, Ont.

Mrs. R. Morton and Leona and Mr. and Mrs. C. Morton, Belleville, also Mr. and Mrs. A. Sine and family, Frankford, were entertained on Christmas at the home of Mr. and Mrs. Henry Morton.

Mr. and Mrs. R. L. Carleton were Christmas guests of Mr. and Mrs. Harry Carleton and family, while on December 26th, Mr. and Mrs. Carman Davidson and family, of Tweed, were the guests of Mr. and Mrs. R. L. Carleton.

Mr. and Mrs. Lorne H. Thompson, of Trenton, also Miss Fran- ces Bignall, of Tweed, were guests on Christmas Day at the home of Mr. and Mrs. H. E. Thompson.

The Rev. C. R. and Mrs. Chapman and Patsy spent Monday in Peterborough.

Mr. and Mrs. George Clare, Stephen and David, spent Christmas Day with Mr. and Mrs. Morgan Sine, Roslin.

Christmas service was held on Sunday with the Rev. H. McCrea. Mrs. McCrea, guest soloist, sang beautifully "O Holy Night".

Miss Mary Bertrand of Toronto, is spending the holidays under her parental roof.

NOTICE!
Refresh Woollens NOW!
Dial WO 8-5731
MODERN
Cleaners & Dyers Ltd.

ELLIOTT MOTORS LIMITED
24 Dundas St. West
BELLEVILLE
Dial WO 8-6471

ELECTRIC MOTORS
We carry a large stock of NEW and USED MOTORS — BLOWERS — REPAIRING FOR ALL MAKES — CIRCULATING FANS — PEDESTAL FANS — CEILING FANS, DESK FANS and BENCH GRINDERS.
We can wind the motors in the shop, or CONVERT MOTORS and PARTS and carry a large stock of parts for all makes of motors.
We have a well equipped shop for repairing any motor, large or small and ready to buy, sell, exchange or rewind your motor. GIVE US A CALL.
ALL WORK GUARANTEED
NO JOB TOO LARGE NO JOB TOO SMALL
Dial: Day or Night WO 2-4421
R. P. ORNE'S
ELECTRIC MOTOR SERVICE
340 BLEECKER AVE.
BELLEVILLE

BARRETT'S
WHERE PRICES ARE LOWER AND PARKING IS EASY
5-pc. Chrome Dinette Suites 49.50
2-pc. Chesterfield Suites 149.50
Refrigerators from 199.50
The F. M. BARRETT Co.
121 Cannifton Rd. Dial WO 8-5221

HENRY SMITH
ICE
COAL — WOOD
FUEL OIL
A FUEL FOR EVERY PURPOSE
Prompt Efficient Service
Dial WO 8-7919 152 Pinnacle St.

BETTER AUTO REPAIR WORK By EXPERIENCED MECHANIC
Our shop has all the latest equipment to serve you the BEST in Motor Repair and Service.
ELLIOTT MOTORS LIMITED
24 Dundas St. West
BELLEVILLE
Dial WO 8-6471

REPAIRS
A Needle to an Anchor
Trucks to Toys.
Chemist Balances to Track Scales.
Vacuum Cleaners to Industrial Motors.
PARTS MADE TO ORDER
In Steel, Bronze, Aluminum
MACHINISTS, WELDERS & ELECTRICIANS.
Welding Gas and Supplies
Drill Rod and Taps
THE GREENLEAF CO.
19 Foundry St. Dial WO 8-7847
BELLEVILLE

LOCAL and LONG DISTANCE MOVING
Specialized STORAGE SERVICE
CLEAN, PRIVATE BINS
Each piece of your furniture given careful attention.
FOX CARTAGE AND STORAGE LIMITED
Dial WO 2-3431
BELLEVILLE

WE INVITE YOU TO INSPECT OUR PLANT AND ITS OUR DAIRY PRODUCTS
FOR COURTEOUS SERVICE
Have One of Our Modern, Colored Wagons stop at your home daily.
REID'S DAIRY
17 Parker St. Dial WO 8-3200

LUMBER
ROOFING
INSULATION
E. D. MOTT LUMBER & BUILDERS' SUPPLIES
279 Front St. Dial WO 8-2354

MOTORISTS!
Have your car equipped for winter driving now with the
B. F. GOODRICH TRAILMAKER
TRACTION TIRE
THE TIRE THAT
Grips through snow
Wades through mud
Grips on slippery roads
Gives quicker, surer movement
SEE AND INSPECT THIS TIRE AT
UPTOWN
TIRE & BATTERY SERVICE
301 FRONT ST. Dial WO 2-3000
BELLEVILLE
Use Our Easy Budget Plan

MOTOR TUNE-UP?
CLASS "A" MECHANICS ONLY
or MAJOR OVERHAUL
GENUINE PARTS AND ACCESSORIES FOR ALL FORD PRODUCTS
BELLEVILLE MOTOR CAR COMPANY LIMITED
Bridge & Coleman Dial WO 2-8496

Makes Those Dreams Come True With —
BICYCLES and WHEEL TOYS
BASEBALL and SOFTBALL SUPPLIES
STEPHEN LICENCE LIMITED
299 Front St. Dial WO 8-2363

YOU CAN WIN
5.00
EACH WEEK IN THE BELLEVILLE
MERCHANTS' "STAR" CONTEST
A NUMBER OF BELLEVILLE MERCHANTS ARE CO-OPERATING IN THIS CONTEST WHICH GIVES ITS READERS AN OPPORTUNITY OF WINNING A WEEKLY PRIZE OF $5.00.
The Belleville Merchants' "STAR CONTEST" will run once a week in the Ontario Intelligencer! WATCH FOR IT!
The contest is easy. All participating advertisements are identified by a star ★ and in one of these advts. a word will be scrambled. Read the advt. find the scrambled word—unscramble it and send it with the name of the advertiser in whose advt. it appeared, to the Contest Editor, Box 100 Ontario Intelligencer. The winner will be drawn from among the correct answers, and a cheque promptly mailed.
LAST WEEK'S "STAR CONTEST" WINNER IS
MRS. ROSS HOLLAND
R.R. 4, STIRLING, ONTARIO

CASH SALE OF THE CENTURY

BIGGER LARGER & NEWER MERCHANDISE BETTER OFFERING OF QUALITY MERCHANDISE PRICES VERY LOW FOR CASH

NOW IN FULL SWING!! YES THE BIGGER AND BETTER CASH SALE OF THE CENTURY IS NOW IN FULL SWING—RIDICULOUSLY LOW PRICES — NO RESERVE STOCK — EVERYTHING REDUCED FOR CASH BUYERS. HEAD OFFICE DEMANDS THAT WE CLEAR OUR STOCK, SO THAT WE CAN OFFER OUR CUSTOMERS NEWEST STYLES FROM JANUARY FURNITURE MART. REMEMBER THESE LOW CASH PRICES ARE ON PRESENT STOCK ONLY. IT WILL PAY TO SHOP EARLY! FREE DELIVERY AS USUAL WITHIN 100 MILES.

● BEDROOM SUITES ●

MR. & MRS. ULTRA MODERN
Double dresser, bed and chest, with large size wall mirror, in attractive ebony black and white.
Was $868.50 ..... $179.50

GIBBARD SEA MIST
Popular suite this year, triple size, Mr. and Mrs. Dresser, large chest and full size bed. Attractive copper-tone hardware.
Was $449.00 ..... $349.00

WALNUT MR. & MRS.
Triple dresser, with bevelled plate glass mirror, full size bookcase bed, and large 4-drawer chests.
Was $359.00 ..... $289.00

NEW PINK TONE
Smartly styled Mr. and Mrs. dresser, bookcase bed and chest in new pink tone with white silver hardware.
Was $569.50 ..... $219.00

3-PC. MAHOGANY
Mr. and Mrs. Dresser, modernly styled, bookcase headboard and chest finished in rich Corsican mahogany.
Was $539.50 ..... $189.00

● STUDIOS — SOFA BEDS ●

NYLON COVERED SPACE SAVERS
Top quality, 100% nylon covered space savers, choice of colors, open up and make comfortable double bed.
Were $74.50 ..... $54.50

KROEHLER SOFA BED
"Cushionized Construction", plus top quality covers, attractive show wood arms.
Were $185.00 ..... $119.00

2-PC. KROEHLER SLEEP-OR-LOUNGE
Attractive 2-piece nylon green covering, complete with spring filled mattress, matching club chair.
Was $419.00 ..... $299.00

3-PC. SOFA BED SUITE
Sofa and two matching chairs, sofa maker into comfortable bed, good quality covers.
Were $239.00 ..... $159.00

2-PC. SOFA BED SUITE
New in design, new covering, built in end table, sofa makes into double bed, large comfortable matching chair.
Was $299.00 ..... $229.00

● CHAIRS ●

COGSWELL CHAIRS
Comfortable upholstered lounge chairs, well constructed, spring filled seats and back. Good wearing coverings.
Were $66.50 ..... $29.50

TV SWIVEL CHAIRS
Ideal swivel type TV chairs, new styles, new covers.
Were $42.50 ..... $29.50

KROEHLER PLATFORM ROCKERS
"Cushionized constructed", good wearing coverings, choice of colors.
Were $49.50 ..... $39.50

HOSTESS CHAIRS
Assorted styles, assorted covers.
Were $45.50 ..... $9.95 up

SWING KING RELAXERS
Popular Swing King chairs, attractive plastic coverings.
Were $89.50 ..... $79.50

● BEDDING ●

SPRING FILLED MATTRESSES
While they last! All sizes, good wearing ticking.
Were $27.50 ..... $15.88

CONTINENTAL BEDS
Spring filled mattress and good quality box spring. 3' size.
Reg. 2 for $79.95 ..... 2 for $59.95

HEADBOARDS
All sizes, all colors, including brackets and fittings
..... $17.95

CONTINENTAL BEDS-Complete with Headboard
Top quality spring filled mattresses, with quality ticking, as bed, mattress and matching box spring, complete with free headboard.
Were $99.50 ..... SPECIAL $69.50

● CHESTERFIELD SUITES ●

2-PC. KROEHLER CHESTERFIELD SUITES
All wool frieze, new styling, sofa and chair in choice of beige or grey.
Was $319.50 ..... $169.00

2-PC. AIRFOAM CHESTERFIELD SUITE
Contrasting covering in figured and striped grey and black, with new metallic thread.
Was $369.50 ..... $169.50

2-PC. KROEHLER, TELE-VUE SUITE
Rayon Boucle in new Persimmon shade, T cushion, with new rolled arm styling.
Was $399.50 ..... $219.50

KROEHLER, 100% NYLON COVERING
New metallic grey, 100% nylon, button back, wide arms, cushionized construction.
Was $319.00 ..... $179.00

● LAMPS ●

TABLE LAMPS
Large assortment of styles and colors. TV and boudoir sets included. Save up to 50% on some.
Were $5.95 up ..... $3.95 up

TRI-LIGHTS
New modern types, fibre glass shades, selection of colors.
Were $24.95 ..... $14.49

● CHROME SUITES ●

5-PC. CHROME SUITE
Arborite top, table and four matching chairs.
Was $79.50 ..... $49.50

NEW WROUGHT IRON STYLING
Smart new set, grey table, rose chairs, in wrought iron and brass. Extension top table and four matching chairs.
Were $139.50 ..... $89.50

6-PC. 36" KITCHEN CHROME SUITE
Large 36" kitchen chrome table, 4 chairs and matching rocker.
Were $149.00 ..... $99.50

● MISCELLANEOUS ●

ODD DRESSERS
Walnut finished Mr. and Mrs. Dresser, large mirror, spacious drawers.
Were $89.50 ..... $42.50

SINGLE SIZE DRESSERS
Were $59.50 ..... $23.50

BEDROOM CHAIRS
Clearance of odd bedroom chairs, chintz covered.
Were $39.95 ..... $19.50

BABY CRIBS
All metal cribs, large size, sturdy, well built, adjustable side.
Were $22.95 ..... $13.95

Same as above, with panel ends.
Were $34.95 ..... $15.95

● APPLIANCES ●

WASHING MACHINES
Standard 8-lb. tub, Lovell wringer. One year service warranty.
Was $159.00 ..... $78.00
(See other prices on Conner & Locomotive Washers)

VACUUM CLEANERS
Name brand, popular swivel top type. All attachments included.
Were $89.00 ..... $68.00

30" BEACH AUTOMATIC RANGE
Completely automatic, plus glass door, light in oven, all extras included.
Was $339.50 ..... $265.00

COLEMAN SPACE HEATERS
Famous Coleman Heaters. This model heats up to three rooms, limited quantity. Shop early.
Were $71.95 ..... $59.95

10.5 Cu. Ft. Philco Automatic Refrigerator
Fully automatic. Philco Golden model, large true Deep Freeze, everything in extras included.
Was $499.50 ..... $359.00

AUTOMATIC POP-UP TOASTERS
Were $21.95 ..... $13.95

C.G.E. FEATHERWEIGHT IRONS
Were $12.50 ..... $8.95

RANGETTES
'Large size oven.
Were $59.50 ..... $36.95

CASH SPECIALS AT OUR ANNEX STORE

● ODDS & ENDS ●

6-PC. DINETTE SUITES
Blonde finish, extension top table, four matching chairs and spacious buffet.
Was $159.00
$129.00

ODD CHEST OF DRAWERS
Clearance of chests of drawers, various finishes, etc.
Were $39.50
$19.95

FIRE PLACE MANTELS
Floor sample, 2 only, could be easily, fixed up.
Was $49.50
$19.95

FORCE RANGETTE
One only, half price, large size oven, chrome top.
Was $89.50
$44.50

RELAXER CHAIR
Good wearing tapestry cover, floor sample, 1 only.
Was $99.50 ..... $49.50

● HOUSE FURNISHINGS ●

DRAPERY MATERIAL
Floral design, suitable for the sun room, or any room in the home. A "must" at this low cost.
Was $1.25 per yard 99c

DRAPERY MATERIAL
Ends of bolts, drapery lengths, etc. Clearance of better quality drapery material.
Was $3.75 per yard $1.95

PLAID BEDSPREADS
Full size good quality, plaid tweed bed spreads. Choice of colors.
Were $8.95 ..... $4.95

HOMESPUN BEDSPREADS
Various colors, designs and patterns. Full size.
Were $7.95 ..... $5.95

TEA TOWELS
Good quality.
Were 59c. large size 42c

OLD-FASHIONED RAG RUGS
Washable, approximately 22x36, rag rugs, various colors.
Were $1.98 ..... $1.49

CHESTERFIELD SUITES

3-PC. ALL-WOOL FRIEZE
Sofa and chair in grey, 2nd chair in red. Large comfortable chair and sofa.
Was $329.00 ..... $169.00

REST-ON-AIRE SOFA BED
Smartly styled in good wearing pink and black boucle, airfoam back and seat.
Was $159.00 ..... $109.00

2-PC. ALL-WOOL FRIEZE
Attractive green frieze, large modern style sofa and matching chair.
Was $189.00 ..... $139.00

BEDROOM SUITES

3-PC. MR. & MRS. WALNUT
Double dresser, bar bed and large chest, dresser has plate glass bevelled mirror.
Was $329.00 ..... $159.00

3-PC. "SEA MIST"
Mr. and Mrs. dresser, bookcase headboard and spacious chest, in attractive "Seamist" finish.
Was $259.00 ..... $199.00

BLONDE BEDROOM SUITE
Dresser, full size bed and chest, in popular blonde finish.
Reg. $139.00 ..... $89.00

—MAIN STORE—
380 FRONT ST.
DIAL WO. 2-3489

PERCIVAL'S
PETERBOROUGH BRANCH — 175 HUNTER ST.

—ANNEX—
333 FRONT ST.
DIAL WO. 8-6383

Rocket Blasts 500th Goal As Canadiens Whip Leafs 5-2; 'Pocket' Gleams

CHIPS OFF THE SPORTS BLOCK

By Geo. H. Carver, Sports Editor

While senior baseball was relegated, temporarily it is hoped, to the sidelines, sports in 1955 brought four Ontario championships to the athletic wigwams on the banks of the Moira.

Hockey, softball and lawn bowling trophies won in Belleville mantels is an array of provincial championship glory. .

Point Anne Cementmen brought hockey honors to the village at the lake and Pat Maracle. Resting on a mantel in the clubhouse are trophies emblematic of the Trent Valley Hockey League and the Ontario Hockey Association intermediate "C" championship. And nearby in all its new-born glory you will see the proud Canada Cement Association intermediate industrial classification. This handsome bauble represents the third inter-industrial sports title to come to Ox Point in the year nearly finished.

Major softball honors were brought to the city by Bob Tremble and his indomitable Bobcats who ousted a powerful Toronto squad in hard-fought intermediate "AA" series after bowing to the finals a year ago. Point Anne defeated the Waterloo Seagrams in a three-game tourney to win the coveted industrial trophy. .

Belleville's first provincial lawn bowling championship in many years came home in 1955 with the honors resting on the shoulders of Gordon Watkin and Bruce Miller, who won the Ontario doubles title. This doughty pair nearly annexed the Dominion title in doubles, being nosed out in the finals.

The Corbin Gold Trophy, Ontario's most prized rifle bauble went to the Trinity rink of Hamilton in the Belleville Lawn Bowling Club's Civic Holiday Ontario classic. . . . . .

Back in the realm of ball, the Bobcats won the city "A" title with the "A" crown going to the Orfuns, eliminated in early OBAA play-downs. Point Anne were ousted in the intermediate "A" series by Peterborough. .

Minor softball enjoyed another outstanding season with the moppets covering themselves with glory albeit no provincial titles came this way. The peewees went to the finals and were beaten by Toronto while the bantams lost out to a Queen City team in the semi-finals.

Leo Luccifolo's starry girls' softball team, the Shellettes, carved a fine name for themselves in their first year of operation, going through in the southern Ontario finals and bowing to the ultimate all-Ontario champions, the Goderich Dodgers.

Despite the all-out efforts of Manager Jack Carson, the Belleville senior baseball club, 1954 co-champions with Oakville, were forced to call off operations due to the lack of a league in which to play. Bartlett banners, however, were held aloft in the city by Paul Haggis juniors, who after giving a highly creditable performance in the district league, were eliminated in OBA playdowns by a powerful team of youngsters from Oshawa.

Minor baseball had another outstanding season with the bantams going down to defeat after reaching the Ontario finals. Teams of peewees, midgets and juveniles gave splendid accounts of themselves both in league and playdown battles.

In senior hockey the Memos finished a rugged season in fourth place and went on to eliminate the Cornwall Colts in the group finals. Meanwhile the Kingston Goodyears had eliminated Whitby. They defeated the Memos in the group finals and ultimately won the Ontario senior "B" championship.

Minor hockey, like other moppet sports, had a banner year with nearly 600 youngsters on the rosters. The bantams, midgets and juveniles were ousted early by Kingston teams in the OMHA playdowns.

Belleville hockedom made two valuable contributions to junior "A" teams this year with Bobby Hull going to the St. Catharines Teepees and Gerry Goyer now carving a name for himself with the Guelph Biltmores.

Lawn tennis enjoyed another fine year with the Quinte club winning the Bay of Quinte League championship.

Various tournaments and individual play on the links during the season marked the Bay of Quinte Golf and Country Club as one of the outstanding golfing centres of the district. A feature was the increased membership and subsequent increased activity on the green and fairways. The ladies' division marched one of the most successful seasons in years.

Marathon swimming entered the sports calendar in 1955. Winsome Betty Barry, whose parental home is here, negotiated the tough 18-mile grind down the reaches of the Bay of Quinte from Picton to Deseronto. The attractive Oshawa nurse has her sights lined on the English Channel next year.

Tommy Pedder, former weightlifting champion here, put Belleville on the marathon map with his sixteen-mile swim of the Bay of Quinte from Trenton to Belleville and his gallant but unsuccessful attempt to win the honors in the Atlantic City marathon.

And this city can bathe in a spot of reflected glory. Gary Schreider, who learned his minor football on Belleville gridirons, was one of the outstanding stars of the Queen's University team which climaxed a colorful season with its first intercollegiate gridiron title in 18 years.

Kingston's soccerists won the Eastern Ontario Soccer League title defeating Carleton in the finals. Peterborough Soccists and Belleville City were the other teams in the loop. Minor soccer did not develop due to lack of outside co-operation. The Canadian Legion sent a minor team to Toronto, but according to reports, the season ended there.

The Garrison Badminton Club has been very active in season and late spring was host to the Central Ontario Badminton Association's annual tournament. Some seventy members are in active play and many potential stars are looming on the battledore horizon.

Yachting honors came to the city during the summer when the joint United States District Six and Canadian Power Squadrons held a rendezvous here. It was a thoroughly successful four-day meet with Belleville craft distinguishing themselves against experienced opposition by carrying off some of the major prizes.

Richard Freres Bright Stars In Habitants' Win Firmament; Hawks Claw Blues, Wings Win

By THE CANADIAN PRESS

Montreal Canadiens were in the middle of a two-game losing streak. For the high-flying National Hockey League leaders that proposition is a thing and they were in need of inspiration.

Then along came the incomparable Rocket, Maurice Richard, with a goal before the game was two minutes old.

It was his 500th NHL goal and it was all he needed to inspire the Montreal Forum fans needed Thursday night to bring the red rout. It also provided the push the Canadiens needed to go on and defeat Toronto Maple Leafs 5-2.

Toronto's loss dumped them into fifth place with their closest rivals, Chicago Black Hawks, took over fourth spot by downing Detroit 4-2 victory over the Rangers at New York.

The slow-skating Detroit Red Wings continued their drive for second spot as a homestand 4-3 win over the tail-end Boston Bruins left them hanging onto the Rangers' coat tails.

Toronto's loss dumped them into fifth place with their closest rivals, Chicago Black Hawks, took over fourth spot by downing Detroit 4-2 victory over the Rangers at New York.

The slow-skating Detroit Red Wings continued their drive for second spot as a homestand 4-3 win over the tail-end Boston Bruins left them hanging onto the Rangers' coat tails.

15-POINT LEAD

When the points were added up, Montreal with 53 was 15 ahead of New York, Chicago with 38 and Hamilton with 34 points, Chicago behind and Toronto two points behind Chicago. Boston, with 24 points, remained in the cellar by five points.

It was largely a Richard family affair in Montreal. Maurice's younger brother Henri scored what proved to be the winning goal and assisted on three others.

Maurice broke up a 2-2 tie early in the third period, taking a pass from his brother and beating Leaf goalie Harry Lumley on a long drive.

He also helped out on the Rocket's momentous tally, aided Dollard St. Laurent in the only goal of the second period and was in along with Maurice Dickie Moore's drive in the third before Jean Beliveau cleaned up the goalmouth.

The Leafs staged one strong rally that netted them their two goals in less than two minutes in the second half of the first period. Ted Kloo and Dick Duff were the scorers.

Bill Gadsen's two goals helped Detroit edge the Bruins before 12,000 fans at Boston last week through their 18th successive game on Detroit ice without a victory.

They took an early lead on the first of Marcel Bonin's two goals but were topsiced. It after Gord Howe tied it up midway in the second and Dineen beat goalie Terry Sawchuk to put the Wings ahead. Hal Laycoe for Boston and Norm Ullman for Detroit were other scorers.

Goals by Johnny Wilson and Hank Ciesla within 24 seconds in the final period clinched the Hawks' second straight win over the Rangers at Madison Square Garden before 14,387 fans.

Forrtier in the third New York had tied it up on goals by Dean Prentice and Phil Cadely. Eddie Litzenberger and Glen Skov shot Chicago into a 2-0 lead in the second after a scoreless opening period.

All six teams are in action Saturday with Chicago at Montreal, Detroit at Toronto and Boston at New York.

Martinez Wins

MILWAUKEE (AP)—Vince Martinez of Paterson, N.J., scored his 20th straight victory Thursday night by knocking out Peter Mueller of Cologne, Germany, at two minutes and 31 seconds of the second round in the Milwaukee Arena. Martinez weighed 131½ to 135 for Mueller.

CIRCUIT APPROVED

REIMS, France (AP)—A government inspection group Thursday approved the revamped Reims racing circuit as the scene of the sport which was stopped in France after the Le Mans disaster which killed 83 people.

The inspection agency, was created by the government after the disaster and charged with seeing that changes were made in insure safety at all auto racing circuits.

"Every time I look at the snow it reminds me of the clean, white sheets of a hospital bed!"

Hockey Standings

By THE CANADIAN PRESS

	W	L	T	F	A	Pts.
Montreal	23	7	7	106	59	53
New York	16	11	6	96	78	38
Detroit	11	11	12	79	71	34
Chicago	12	16	5	88	105	29
Toronto	12	19	6	74	96	30
Boston	8	18	9	63	96	25

Thursday's Results
Boston 2 Detroit 4
Chicago 4 New York 2
Toronto 2 Montreal 5

Saturday's Games
Detroit at Toronto
Chicago at Montreal
Boston at New York

Sunday's Games
New York at Boston
Chicago at Detroit

OHA Junior A

	W	L	T	F	A	Pts.
Kitchener	14	8	1	95	80	29
St. Michael's	13	10	2	88	90	28
St. Catharines	12	10	1	103	91	25
Marlboros	11	11	2	91	91	24
Guelph	10	11	2	110	89	21
Hamilton	9	12	2	116	118	20
Barrie	8	14	1	75	104	17

Thursday's Result
Guelph 7 Hamilton 3

Friday's Games
Hamilton at Barrie
Marlboros at Guelph
St. Catharines at Kitchener

Hockey Scores

By THE CANADIAN PRESS

Atlantic Senior
Saint John 5 Fredericton 2

Quebec League
Quebec 1 Chicoutimi 3
Trois-Rivieres 4 Shawinigan Falls 2

NOJHA Senior A
Soo Greyhounds 2 Pembroke 5
Sudbury 2 Soo Indians 5

OHA Senior B
Aylmer 9 Sarnia 8
Port Colborne 8 Stamford 7

OHA Junior B
Dixie 8 Lakeshore 2
Seaside 2 Woodbridge 4

Thunder Bay Junior
Fort William Canadiens 3 Fort William Hurricanes 2

Western League
Calgary 3 Edmonton 2

Saskatchewan Junior
Yorkton 5 Prince Albert 3

Western International
Kimberley 2 Trail 9

Okanagan Senior
Vernon 5 Penticton 7

Sports Calendar

HOCKEY

Saturday—Minor: Pee Wee: Black Hawks vs Red Wings, 7.00; Bruins vs Rangers, 7.40; Maple Leafs vs Canadiens, 8.30 a.m. Bantam: Red Wings vs Black Hawks, 9.00; Rangers vs Bruins, 9.40; Canadiens vs Maple Leafs 10.20 a.m.

Monday—Juvenile (Southern Section) Picton at Wellington.

Tuesday—OHA Junior "B" — Whitby Dunlops vs Belleville TPT's —Memorial Arena, 8.30 p.m.

Wednesday —Juvenile (Southern Section) Belleville Team One vs Trenton.

BADMINTON

Every Wednesday, Thursday, Friday and Saturday, Bridge St. Armouries at 8.00 p.m.

SKATING TONIGHT

Foresee Fight Between 'Sugar' Carmen Basilio

NEW YORK (AP)—Away off in the distant future, say September at Yankee Stadium, a Sugar Ray Robinson-Carmen Basilio match is hanging in the sky.

"We're looking toward a Basilio match outdoors," said Ernie Bracco, Robinson's co-manager, Thursday as he discussed the future of the three-time middleweight champ.

"We're anxious to get the rematch with Bobo Olson over as soon as possible," he said. "It's good news to hear they (Olson and manager Sid Flaherty) are going to take up the option. The date isn't definite but they tell us the tentative date is Feb. 24 at San Francisco."

Harry Markson, managing director of the International Boxing Club, said any talk of such a match was "pretty far in the future." He said it had been discussed briefly, only because it had been mentioned but there was nothing concrete.

Longden Rides Canadian Winner

ARCADIA, Calif. (AP)—Veteran Johnny Longden rode his first winner of the Santa Anita winter meeting Thursday aboard the Irish-bred Canadian horse Prefect II, a grass course specialist.

Longden captured the $10,000 Wildlife Handicap over the 1½ mile and one eighth on the turf in 1:51 3-5. The horse is owned by Alberta Ranches Ltd., of Calgary in which Longden is interested, and trained by Longden's son, Vance.

Prefect II scored a half-length victory over the favored Lychnus of the King Ranch, with Neil McCarthy's Red Hoss, also an Irish bred, getting the show.

Stars Last Night

By THE CANADIAN PRESS

Maurice (Rocket) Richard, Montreal, who scored the 500th goal of his career and added two assists as Canadiens defeated Toronto 5-2 at Montreal.

Henri Richard, Montreal, who more than matched his older brother's performance with a goal and three assists.

Bill Dineen, Detroit, who scored a pair of goals to lead the Red Wings to a 4-3 victory over Boston at Detroit.

Marcel Bonin, Boston, who scored two of Boston's goals in defeat.

Eddie Litzenberger, Chicago, whose goal and two assists led the Black Hawks to a 4-2 win over the Rangers at New York.

Your 1956 Calendar
IS HERE FOR YOU
Phone, write or call at our office for your free copy
Any insurance information supplied upon request.
Lorne McDougall
Insurance Agencies Limited
159 FRONT STREET DIAL WO 8-3728
"BELLEVILLE'S LARGEST INSURANCE OFFICE"

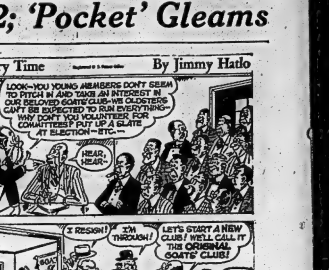

Thirty-Seven College Players Placed On First National Football Draft

OTTAWA (CP) — Thirty-seven football players graduating next year from five eastern Canada universities will be on the proposed first national football draft when East and West professional leagues meet next month at Winnipeg.

The college draft, started by the Big Four League a few years ago, will be observed for the first time next year by the Western Interprovincial Football Union.

A single draft system for both leagues is one of several new steps intended to bring about greater East-West uniformity in professional football. In the past western teams could—and did—outbid eastern clubs for drafted players.

It was learned today that the list of college players graduating next spring from seven circulated to all nine pro clubs who will meet at Winnipeg Nov. 19-22.

Names have not been disclosed. But it was reported that 16 of the 37 college players are from the University of Toronto Blues. Queen's, champion in the Senior Intercollegiate Union, has nine graduating players; University of Western Ontario has three and McGill University, three.

McMaster University at Hamilton, which played exhibitions last season after a year in the senior ranks, again has four players on the draft list.

Operation of the draft has not been settled, but informants said one suggestion is that first choice should go to the last-place team in the league whose champion lost in the Grey Cup game.

That would give first pick to Ottawa Rough Riders, since Montreal Alouettes, Big Four champions lost to Edmonton in the Grey Cup game. Second choice likely would go to Calgary Stampeders, who trailed in the WIFU standings, with succeeding selections, alternating between East and West according to how the teams finished in their leagues.

A similar draft list is supposed to come from western universities. However, western colleges have no senior football except for the University of British Columbia which plays under American rules in the United States' Evergreen conference.

Meanwhile, the past WIFU practice of a negotiation list of eight players from each province is being adopted in the East. The list is designed to protect a club's right to players approached in the U.S. and to Canadian players from colleges, intermediate, junior and high school ranks making their entry to pro football.

Attention Farmers!
● Barley ● Oats ● Bran ● Shorts ● Sur-Grain Feeds and Concentrates ● Blatchford Feed ● XL Concentrates ● Fertiliser ● Aluminum Roofing ● Frost Fence ● Sirk Mineral Supplement for cattle, horses and sheep.
AVAILABLE AT
STIRK FARM SUPPLIES
PLAINFIELD, ONT. PHONE 11 THURLOW

10% CASH DISCOUNT
ON ALL
GENUINE FORD PRODUCT PARTS
AT THE
BELLEVILLE MOTOR CAR CO. LTD.
MERCURY - LINCOLN - METEOR DEALER
14 BRIDGE ST. W. DIAL WO 8-5701

CARDS SIGN MIZELL
ST. LOUIS (AP)—The signing of lefthander Wilmer (Vinegar Bend) Mizell was announced Thursday by St. Louis Cardinals, and general manager Frank Lane put a million-dollar estimate on his value.
The 6-foot-all pitcher, in the army for the last two years, was signed in Cuba where he is pitching for Havana in the Cuban Winter League.
Lane called the Cardinal office to come from western universities. However, western colleges have no senior football except for the University of British Columbia which plays under American rules in the United States' Evergreen conference.
Meanwhile, the past WIFU practice of a negotiation list of eight players from each province is being adopted in the East. The list is designed to protect a club's right to players approached in the U.S. and to Canadian players from colleges, intermediate, junior and high school ranks making their entry to pro football.

FOR FOOT COMFORT
DIAL WO 2-2854
BRANK HUMPHREYS
ARCH SUPPORT AND SHOE REPAIR CENTRE
19 Campbell St.
Dial WO 8-2854 for Appointment

Coming Soon!
THE NEW
1956 CHEVROLET
TO
Trudeau Motors
LIMITED
31-45 STATION STREET

PLUMBING
HEATING
SHEET METAL
Moira Heating
LTD.
SALES
&
SERVICE
FACTORY-TRAINED PERSONNEL
Williams Oil-O-Matic Low Pressure Conversion Burners
24-HOUR SERVICE
Williams Oil-O-Matic Hemo Heating Systems.
PLUMBING & HEATING
PHONE WO 8-7581
MOIRA HEATING LTD. - 40 BONNEAU ST. E.

League Leaders

By THE CANADIAN PRESS

Standings: Montreal, won 23, lost 7, tied 7, points, 53.

Points: Beliveau, Montreal, 41.
Goals: Beliveau, 22.
Assists: Olmstead, Montreal, 30
Shutouts: Hall, Detroit, 7
Penalties: Lindsay, Detroit, 93 minutes

Aces Trumped

Former Russian Hockey Stars Missing from 1956 Lineup

By ARCH MacKENZIE
Canadian Press Staff Writer

MONTREAL (CP)—There have been some changes made in the Russian national hockey team.

A sauna shower at Russia's 17-player list submitted Thursday to Olympic Games officials shows six new stars from the 13 man dressed to play Penticton Vs last spring in the big game of the world championships.

Russia's 50 loss may have something to do with the fact that at least two top stars are missing, and that all new players seem to be forwards.

MAY BE TOO OLD

The biggest surprise involves the missing name of Vsevold Bobrov the ace centreman who guided Russia to a world championship in its first attempt in 1954.

At 34, the idolized Russian air force officer may be past it, or he may be hurt.

Bobrov, a former crack soccer player, was the big man in the Russian strategy. Linemate Ezerman finds it also missing.

The fact that all the new players seem to be forwards indicates that the play-for-keeps Russian hockey board of control wants more scoring punch, another forward.

A calculated second-period bodychecking attack slowed Ha team to a walk at Kreield, Germany, March 4 as Canada got back the title that Russia won with a 7-2 beating of Toronto Lyndhursts.

Report from overseas indicates that the Russians, who hadn't expected anything like that before are mixing it up more this year.

GOALIE IS BACK

Both Bobrov and burly defenseman Nikolai Sloqvenev were named to the tournament's all-star team. Sologubov and every other Russian goalie since Nikolai Sventsov is back again, as well as both goalies.

Still listed as first-string goalie is Nikolay Puchkov, He was yanked after all five Canadian goals had whizzed past him, and Grigoriy Shelekhov, a young fellow who finishes up with some three-foot vertical leaps, got his place.

Also retained is forward Alexsegn Guryahev, top U.S.S.R scorer in the tournament with seven goals.

Bobrov was a special Canadian target on orders from playing-coach Frank Warwick, who was dumped heavily twice in the second period, once by 135-pound Warwick himself and clipped the ice, score sheet along with the rest of the maroon-clothed Russian players.

Russia submitted its list of Olympic players Thursday to winter games officials at Cortina d'Ampezzo, Italy, where play in the 10-country hockey section begins late in January. Rickshaw Jackson Dutchmen of the Ontario Hockey Association Senior A League will represent Canada.

FOOTBALL VET DIES

OTTAWA (CP) — James Lorne (Jim) Wright, an oldtime football player who was with the Ottawa Rough Riders when they won the Grey Cup in 1919 and 1920, died in hospital here Thursday. He was 60.

Dave McCann, former Rough Rider coach, recalled Thursday night that Wright scored the winning touchdown in the final against Queen's University in 1925.

"He played inside wing, a very good one, too," McCann said. "And he was probably one of the most popular members of the team."

Wright played with the Riders from 1916-27 but remained active in many sports. Last year he broke his leg while skiing in Switzerland.

Minor Hockey

The district juvenile league opened with a bang at Memorial Arena last night when Wellington blanked Belleville Team One 3-0 in a rough and rugged battle that was halted by a brawl with six minutes left to play.

The usual number of squirt and midget games were also played. Close action in the squirt division saw the Red Wings and Black Hawks tie 2-2, the Maple Leafs edge the Canadians 3-2 while the Bruins shaded the Rangers 3-1.

The midget feature of the evening was Team One's 4-3 victory over the strong Team Five crew. In the other games, Teams Four and Three battled to a 2-2 deadlock while Team Two downed Team Six 4-2.

JUVENILE

Wellington boasted a fast, smart young hockey club and took advantage of Belleville penalties to take the decision. Referees Brooks and Fraser had a tough one on their hands as elbows, sticks, knees and what-have-you flew throughout the game.

The winners scored their initial goal at the nine minute mark of the first period with the locals two men short. C. Morton deflecting the twine on a pass from N. Holden. No further scoring took place until 2.54 of the third when Platt fired the insurance marker from Gurney's pass. Bill Foster of Belleville was serving a major penalty at the time.

Gord St. Louis missed a great chance to break the loser's goose-egg when he was in on a clean breakaway only to be beaten at the goalmouth. Penalties were many and things finally got out of control with six minutes left to play when both teams surged to ice for open battle. The game was halted at this point with warnings issued to the Belleville lads by coaches and league executives.

SQUIRT

Raymond Smith paced the Maple Leafs to their victory, potting both his team's markers. Jimmy Maires was the Canadien marksman.

The Bruins rode to victory on goals by Bill Leslie and Jim McGuire while Mike Aros tallied for the Rangers.

In the 3-3 tie, Richard Ives gumned home both Hawk markers with Tommy Bennett and Frank Farrow scored for the Red Wings.

MIDGET

Gord Fuller led Team One to a narrow win, scoring two goals with Doyle and Gary Rowbotham getting the others. Belanger had an assist. Bern Boulter had a goal and assist in addition with Brennan and MacDonald also scoring and Jack Elliott assisting on one.

Musgrove tallied both Team Three's goals with Kennedy and Boomhower drawing helpers. Terry Spencer and Butcher were the Team Four scorers with O'Neil and Moreau claiming assists.

Team Two had a pair of goals for Team Two with Jim Jones and Galpin also netting goals. Hull and Kvarda had assists. Jim Hook and Skelly claimed one and one each for Team Six with Regent helping on one marker.

Fights Last Night

By THE ASSOCIATED PRESS

Los Angeles—Young Jack Johnson, 209, Los Angeles, stopped Bernard Charles, 196, Cincinnati, 6.

Boston—Ray Phillips, 183½, Roxbury, stopped Johnny Hoye, 198½, Taunton, 5.

Series Umpires Wrong Twice Say Cameras

NEW YOR K(AP) — Brooklyn fans "see" the world series again Thursday when the official movies were shown to New York baseball writers and guests of the big league clubs but the umpires lost a couple of decisions to the camera men.

If you can believe the camera, Billy Martin of New York Yankees stole third safe when he tried to steal home in the sixth inning of the first game and Jackie Robinson appeared out when he stole home in the eighth inning of the same game. Plate umpire Bill Summers called Martin out and Robinson safe and all the movies in the world never will change it.

BACKS THE UMPIRES

Commissioner Ford Frick quickly came to the defence of the umpires when questioned about the plays after the pictures

"Let's back the umpires," said Frick. "You've got to remember the umpire is right behind the plate and the cameras are not. I saw many pictures in the paper after that game. One showed Robinson out, one showed him safe. The umpires are in the best position to see."

Yogi Berra, Yankee catcher who put up such a spirited argument when Robinson was ruled safe, was unavailable. What he saw only strengthened his original belief that, "I always thought I had him" said Yogi.

Roy Campanella, Brooklyn catcher and only member of the Dodger team present at the pictures, watched the plays on Martin "The umpire called him out" was his only comment.

Graham Scores Three as Bilts Edge Hamilton

HAMILTON (CP)—Billy Graham scored three goals including the game winner as Guelph Biltmores defeated Hamilton Cubs 7-5 Thursday night in an Ontario Hockey Association Junior A contest before 2,500 fans, largest crowd of the season.

Trailing 5-3 going into the last period, the Bilts staged an uphill battle to run Cubs' winless streak to seven games, 13 including exhibition contests.

Other Guelph scorers were Dan Bellisle, with two, Ted Maki and Tom Jenson.

Guy James with two goals, Max Szturm, Haddon and Brian Smith were the Hamilton marksmen.

Last Guelph goal, scored by Bellisle, was fired into an empty net as Hamilton coach Duckey Skinner gambled with a sixth forward in place of goalie Denino Riggio in the last 90 seconds of play.

Guelph coach Ed Bush became involved in a fracas behind the Bill bench and defenceman Ron McMillan of Guelph was given a game misconduct in what proved to be a wild game.

Guelph outshot Hamilton 38-25.

O'Keefe's
SPORTS CALENDAR

SENIOR "B" HOCKEY
JAN. 3—
Whitby at Belleville
JAN. 4—
Kingston at Whitby
JAN. 5—
Cornwall at Kingston
JAN. 6—
Belleville at Brockville
JAN. 7—
Cornwall at Whitby

JUVENILE HOCKEY
JAN. 5—
Picton at Wellington
JAN. 6—
Belleville Team 1 at Trenton
JAN. 7—
Picton at Belleville Team 2
JAN. 6—
Trenton at Picton
JAN. 7—
Belleville Team 1 at Wellington

MINOR HOCKEY
DEC. 31—
Pee Wee and Bantam
JAN. 7—
Squirt and Midget
JAN. 7—
Pee Wee and Bantam

O'Keefe's
BREWING COMPANY LIMITED

Made National Hockey League History

Who Cares?

'Rocket' Rips Records Ragged But Never Won Scoring Crown

MONTREAL (CP) — Maurice (Rocket) Richard, who sets a record every time he puts the puck in the net, reached a new milestone Thursday night—the 500th goal of his NHL career.

The goal was a flukey one—bounced in off the Rocket's skate —but it didn't dull the enthusiasm of 13,784 rabid Canadiens' followers who had barely taken their seats when Richard brought them to their feet again cheering.

The marker was scored at 1:39 of the first period and started the Habs on their way to a 5-2 victory over Toronto Maple Leafs.

Richard now—has 443 goals in regular league play and 57 more in playoff competition. At 34, he still shows no signs of slowing down. His 57 points so far this season are only four points less than league-leading Jean Beliveau and his 21 goals one less.

The Rocket holds just about every important scoring record in the books. His 782 points in regular play constitute a record, along with his 844 points including playoffs.

SHARES ONE RECORD

His 50 goals in one season also are tops and he shares the mark for most points in one game with eight. He also holds several playoff marks, including five goals in one game and 12 in nine playoff games. His 57 goals in playoff play are the most ever chalked by a player, as are his 81 points.

Strangely, Richard has never won the National Hockey League scoring title, despite all his records. A suspension for the last two games of the season cost him the crown last season, when teammate Bernie (Boom — Boom) Geoffrion edged past him and took the title by one point.

Richard had been leading the race up to the time of his suspension for striking linesman Cliff Thompson. He also was sidelined for the playoffs.

FOUNDED IN 1425

The University of Louvain in Belgium was founded in 1926.

THE NEW TOWN & COUNTRY IS HERE!
TO SOLVE YOUR WINTER DRIVING PROBLEMS

The Firestone TOWN & COUNTRY WINTER TIRE
Features
SUPER TRACTION ON ICE OR SNOW, IN RAIN & MUD
NO WHINE OR VIBRATION
BLACK OR WHITE WALLS IN ALL POPULAR SIZES.
See this tire at
Trepanier
TIRE THREAD CO.
"TIRE SPECIALISTS"
2 Dundas St. E. Dial WO 2-3659

Tiger-Cats Sign Ex-Eagles Coach Jim Trimble

HAMILTON (CP)—Jim Trimble former head coach of the Philadelphia Eagles of the National Football League, has been signed to a two-year contract to coach Hamilton Tiger-Cats of the Big Four.

Hamilton officials said Thursday the 24-year-old former Illinois star signed the contract Wednesday night in New York with Jake Gaudaur, newly-appointed general manager of the Tiger-Cats.

Financial details were not announced.

Trimble was released by the Eagles two weeks ago because of differences between the coach and team executives said was the result of showing the team made this season. Picked in pre-season estimates by the club to beat, Eagles wound up in fourth place.

REPLACES VOYLES

Trimble left New York Wednesday night to begin work on signing prospective new players for the team. He plans to attend the Grey Cup Bowl game at Miami Nov. 26. Gaudaur is arranging to get reports on players in other bowl games.

He replaces Carl Voyles at the Tigercats helm. Voyles, who quit three weeks ago to take a real-estate job with a Hamilton financier, coached the team six years. He never missed the playoffs and won one Grey Cup.

The Big Seven

By THE CANADIAN PRESS

Veteran Maurice (Rocket) Richard is making his bid to overhaul teammate Jean Beliveau of the National Leagues in the race for National Hockey League scoring honors.

Richard fired his 500th goal of his career and collected two assists Thursday to move into a tie for second place with 37 points, four less than Beliveau. He is also only one point behind Beliveau's 22 —the top amjing mark.

Bert Olmstead of the Canadiens shares second place with Richard with Jim Bathgate of New York, who picked up an assist Thursday.

Gordie Howe rapped in his 14th goal of the season for Detroit and is in fifth place.

Glenn Hall of Detroit continues to lead the league goalies in shutouts with seven.

The leaders:	G	A	Pts.
Beliveau, Montreal	22	19	41
M. Richard, Montreal	31	16	37
Olmstead, Montreal	7	30	37
Bathgate, New York	11	25	36
Howe, Detroit	20	20	34
Sloan, Toronto	18	11	29
Creighton, New York	14	15	29

You'll Find
"SAFE-BUY" Used Motor Cars
IN OUR NEW CAR SHOWROOM
SHOP IN COMFORT
BUY WITH CONFIDENCE
Open Until 9.30 p.m.
AT THE
BELLEVILLE MOTOR CAR CO. LIMITED
14 BRIDGE ST. W.
"A Good Place to Deal"

SAFETY'S the word for '56

a worthwhile resolution

Safety is nothing more than a state of mind. Just being alert can keep you out of trouble most of the time—because a real, unavoidable and unforeseeable accident is very rare. So make up your mind to outsmart any accident that might head your way in '56. If you feel like daydreaming any time . . . don't do it while you are walking or driving. And if you are doing a dangerous job with power tools or electricity, CONCENTRATE completely. That's all there is to it. Watch for the hazards. Keep home equipment in repair . . . keep stairways clear. TAKE THE OBVIOUS PRECAUTIONS ALL THE TIME AND YOU ARE HALF WAY TO ENJOYING A SAFE-YEAR FOR YOURSELF AND YOUR FAMILY.

Molson's GOLDEN ALE
BREWERY LIMITED

Fur, Fin & Campfire
By JACK BORDS

PENNY

JOHNNY HAZARD

TILLIE THE TOILER

MARK TRAIL

NETWORK PROGRAMS

FRIDAY EVENING

8:00—WGR Lone Ranger
8:00—CFRB, Sarnia Parade
8:30—CBC, Stu-dio Two
8:30—CBC, Folk Song Time
9:00—CBC, Wee Mc-Knight
9:00—CFRB, Kate Aitken
9:00—CBC, Rawhide
9:15—CBC, Roving Reporter
9:15—CFRB, Songs of Our Times
9:30—CBC, Betsy Cloon
9:30—CKEY, Perry Como
9:45—CBC, Eddie Fisher
9:45—CFRB, Pigskin Parade
10:00—CBC, Montreal Theatre
10:00—CBC, Fibber and Mollie
10:15—CBC, One Man's Family
10:30—CBC, Pro Concert
10:30—CFRB, Public Prosecutor
11:00—WKBW, Jack Carson
11:00—CFRB Amos 'N' Andy
11:00—CBC, News
11:00—CFRB, Eddie Canter
11:30—CFRB, Mantovani
11:30—CBC, Sports Page
11:45—CBC, Opera Chamber Orch.
11:45—CFRB, Merry-Go-Round
11:30—CBC, Vancouver Symphony

TV—Radio Column

Como and Gleason Battling For Top Audience on Saturdays

By CHARLES MERCER

NEW YORK (AP)—Perry Como is a cool, dry fish next to Jackie Gleason.

The networks, agencies and advertisers that create the sound and fury of television warfare have now locked these two in combat for the larger audience in their Saturday evening spots opposite each other—Como on NBC-TV and Gleason on CBS-TV.

Despite all the drum-beaters, it's a somewhat less earth-shaking conflict than the Battle of Gettysburg, NBC says that Trendex finds Como has topped Gleason for the last two Saturday nights.

How does Gleason feel about this? Above his desk he has hung a large, smiling portrait of Perry Como.

Happy New Year programs this weekend (all times EST):

Saturday—
11:15 p. m., CBS-TV, "New Year's Eve in New York," a 105-minute variety show.

2 p. m., CBS Radio, Gator Bowl football game, Auburn vs. Vanderbilt.

Sunday
4 p. m., CBS-TV, "Years of Crisis: 1955," a roundup of the year's biggest news.

7:30 p. m., NBC-TV, "Happy New Year" is a 90-minute spectacular presenting George Gobel, Peggy Lee, Stan Kenton and skating stars Barbara Ann Scott and Dick Button.

Monday—
1:45 p. m., NBC-TV and NBC Radio, Cotton Bowl football game, Texas Christian vs. Mississippi.

1:45 p. m., ABC-TV, Sugar Bowl game, Georgia vs. Georgia Tech.

3 p. m., CBS-TV and CBS Radio, Orange Bowl game, Oklahoma vs. Maryland.

4:45 p. m., NBC-TV and NBC Radio, Rose Bowl game, Michigan State vs. UCLA.

This is Your Invitation to the
New Year's Eve
FROLIC
AT
Club Cedars
SATURDAY, DEC. 31st.
● FAVORS ● DOOR PRIZES
A PLATE OF TURKEY WILL BE SERVED
MUSIC BY
CHUCK COLLINS and HIS MIXERS
Dancing Commencing at 10.00 P.M.
For your reservation please come to Club Cedars and pick up your tickets.

THE CAPITOL — Jerry Lewis makes with the clown antics as Dean Martin and Joanne Dru supply the love interest in this scene from Paramount's new VistaVision comedy in Technicolor, "Three Ring Circus", which is now showing at the Capitol Theatre. On the same program "The Bridges At Toko-ri", starring Grace Kelly and William Holden. Continuous show Saturday from 1.00. Doors open at 12.30.

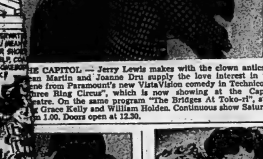

AT THE McCARTHY — Kitty Kallen and Bert Lahr in a comedy scene from Universal-International's Technicolor-CinemaScope musical "The Second Greatest Sex" now playing at the Odeon McCarthy Theatre.

AT THE BELLE — New Screen Team-Gilbert Taylor and England's lovely Kay Kendall form an exciting new romantic team in "Quentin Durward", M-G-M's spectacular CinemaScope illumination of Sir Walter Scott's famous adventure novel. A Technicolor sparkler, "Quentin Durward" is now the talked about attraction today and Saturday at the Belle Theatre.

THEATRE FEATURE TIMES

AT THE BELLE — Sir Walter Scott's "The Adventures of Quentin Durward, Robert Taylor, Kay Kendall, Robert Morley — in CinemaScope and Color — 1.30-3.25-5.20-7.15-9.10.

AT THE CAPITOL — All Technicolor Show — "The Bridges at Toko-ri" Grace Kelly, William Holden — 1.00-3.40 — "3 Ring Circus" — Dean Martin, Jerry Lewis — 2.30-5.10-7.50-9.40.

AT THE McCARTHY — "The Second Greatest Sex" Jeanne Crain, George Nader, Kitty Kallen — 2.30-5.05-7.40-9.50.

TOBE'S COUNTY GARDENS
New Year's PARTY
HATS — HORNS NOVELTIES
SUNDAY MIDNIGHT
JAN. 1st
Fun For Young and Old
SQUARE DANCING
ADMISSION
$1.50 per person
REGULAR SATURDAY NIGHT DANCE CANCELLED
For Dec. 31st. Only
KINSMEN ANNUAL NEW YEAR'S BALL

New Year's DANCE
Shannonville Orange Hall
TONIGHT
McAvoy's Orchestra
Admission 75c
Sponsored by L.O.L.

Movie Column

Donald O'Connor Temporarily Abandons Movie, TV Career

By BOB THOMAS

HOLLYWOOD (AP) — "As long as I can remember, my family never bothered to plan ahead. They never worried about the future as long as there was applause to be had. But I wondered what would happen when the applause was no longer there."

This was Donald O'Connor's explanation of why he has temporarily abandoned his blossoming movie and television career.

The talented young performer made these observations between rehearsals in a studio above the Hollywood bus station. In these unique surroundings he was preparing for his date at Las Vegas' Sahara, his only professional engagement during his long vacation.

O'Connor, a serious young fellow despite his talent for clowning, explained that he had been working steadily since he played in his family's vaudeville act during his earliest years. He came to movies at 13 and has been in them ever since, minus time for the army.

"I never had any time to plan," said Donald, now 30. "I didn't want to burn myself out too early. It seems to me they can get tired of you very soon.

"So I have turned down all TV offers. I own 19 TV films that I have done, but I think I will withhold them from circulation. To let go of them would defeat what I am trying to do—avoid being seen too much by the public."

He added that his present plan is to make only one picture a year, or three every two years at the most. And if he does relent about TV, he will make a rare appearance in a spectacular-like production with a strong story, not the usual revue.

Did he find it hard to do nothing after a lifetime of activity?

"Yes, I did," he said. "The first few weeks were murder; I didn't know what to do with myself. There's an art to doing nothing, and I finally got the hang of it. It has been very enjoyable."

Donald has occupied the time by doing the things he has never had the time to do. He took a leisurely trip through Europe—pure pleasure, no work involved. He takes an occasional look into his music publishing and housing development business. His principal pastime is writing.

He even fulfilled his longtime curiosity about how he would look with a moustache. He grew one that aroused a rash of pro and con among his friends. He ended the controversy by shaving it off.

SPECIAL ADVANCE PREVIEW SHOWING
AFTER SUNDAY MIDNIGHT AT 12.05
THE MAN WHO OPENED THE WEST!
KIRK DOUGLAS in INDIAN FIGHTER
PRODUCED IN CinemaSCOPE · TECHNICOLOR
FILMED BY UNITED ARTISTS
McCARTHY
ONE SHOWING ONLY

CinemaSCOPE · TECHNICOLOR
The SECOND GREATEST SEX
The single, knockin' saga of three Kansas Cuties days!
Jeanne Crain · George Nader
Kitty Kallen · Bert Lahr
Marie Van Buren · Keith Andes
Paul Gilbert ... The Mowbrayettes
Now Playing
McCARTHY
DAILY AT 2.00; 7.00; 9.10
DIAL WO 8-7808

ODEON MOVIE CLUB
SATURDAY 12.30 NOON
DOORS OPEN 11.45
ON THE SCREEN
Action Packed Adventure in Color
"SHAGGY"
PLUS 3 COLOR CARTOONS & SERIAL
ALL CHILDREN 15c
McCARTHY THEATRE
New Members Always Welcome

CAPITOL TODAY - SAT.
ALL STAR SHOW
Continuous Show Sat. from 1.00—Doors Open 12.30
JAMES A. MICHENER'S THE BRIDGES AT TOKO-RI
TECHNICOLOR
DEAN MARTIN and JERRY LEWIS in THEIR newest 3 RING CIRCUS
by VISTAVISION · TECHNICOLOR
A PARAMOUNT PICTURE
SAT. MAT. 3 - CARTOONS - 3
All Children 15c.
HOLIDAY MIDNITE SHOW
SUNDAY MIDNITE AFTER 12.05 A.M.
ALL CINEMASCOPE! Technicolor Show!
CinemaSCOPE
20th Century-Fox presents
MARILYN MONROE · BETTY GRABLE · LAUREN BACALL
How To Marry A Millionaire
TECHNICOLOR
ROCK HUDSON · BARBARA RUSH · JEFF MORROW
CAPTAIN LIGHTFOOT
CinemaSCOPE
Tickets Now On Sale — Holders Admitted at 11.30

SHE WAS ANOTHER MAN'S WOMAN - But Fate Brought Them Together in Bunyor and Love ...!!
Now MGM Presents
BELLE
SIR WALTER SCOTT'S THE ADVENTURES OF QUENTIN DURWARD
starring Robert TAYLOR · Kay KENDALL · Robert MORLEY
CinemaSCOPE
STEREPHONIC SOUND
in COLOR
SILVER BLADES in Color—Comedy Cartoon
EXTRA! Mat. Only — Abbott & Costello "Africa Screams"
7.00; 9.05 — CONTINUOUS SATURDAY FROM 1.00

AFTER SUNDAY MIDNIGHT AT 12.05
A Smash Hit! —LIFE
Season's Top Movie Musical!
Laden with 12 terrific song and dance numbers — your favorite stars — and some brand-new faces!
'IT'S ALWAYS FAIR WEATHER'
BIG, NEW M-G-M MUSICAL!
IN COLOR and CinemaSCOPE
GENE KELLY
DAN DAILEY
SMOKING LOGES
CYD CHARISSE
DOLORES GRAY
MICHAEL KIDD
EXTRA! HAL MARCH
Introducing Hal March, Master of Ceremonies of the sensational $64,000 Question" TV Program. He's a riot in his first important movie role.
Bellc

MONDAY OUR GALA HOLIDAY SHOW
McCARTHY
BELLEVILLE ..... DIAL WO 8-7808
those merry madcap medics are back again.. an all-new adventure in laughter that Tops anything you've roared at before!...
A J. ARTHUR RANK ORGANIZATION PRESENTATION
DOCTOR AT SEA
COLOR by TECHNICOLOR
VISTAVISION
starring DIRK BOGARDE
BRIGITTE BARDOT · BRENDA DE BANZIE
JAMES ROBERTSON JUSTICE
Adapted from the Best Seller by Richard Gordon

PENNY

JOHNNY HAZARD

TILLIE THE TOILER

MARK TRAIL

BLONDIE

DAVY CROCKETT

LI'L ABNER

OZARK IKE

MR. AND MRS.

JEFF COBB

BRINGING UP FATHER

TIFFIE AND CAP STUBBS

RUSTY RILEY

Your Horoscope

By FRANCES DRAKE

Look in the section in which your birthday comes and find what your outlook is, according to the stars.

For Saturday, Dec. 31, 1955

March 21 to April 20 (Aries) — The last day of this year, and it is an interesting day for practical matters, as well as for the artistic professions; also for wholesome fun. Don't invite irritability!

April 21 to May 20 (Taurus) — Venus and the Sun, in favorable aspects, augur for a happy, successful day for you active, pleasant folks if you are also careful. Necessary chores and restful pastimes equally honored.

May 21 to June 21 (Gemini) — Purely mental work may not be easy now, but this is a period in which you can make headway in interests of worth — especially in the artistic professions, home, family affairs. Logic will count.

June 22 to July 23 (Cancer) — Don't disarrange a well planned schedule but do make changes for improvement where you know you could. Rays warn against pettiness. Be broadminded.

July 24 to August 23 (Leo) — Your Sun, favorably situated, is most encouraging for your affairs and for achievement in activities of value, usefulness, progressiveness. You can practise finesse and amiability with care now.

August 24 to September 23 — (Virgo) — A good day in which to search for new and better ways and means for honorable attainment. Don't be too hurried but maintain a steady pace. Acquisitiveness? Within reason.

September 24 to October 23 — (Libra) — Read Taurus, please. This can be a varied, stimulating and generous day, depending upon your management of it. Don't permit irritability or petty things to stymie your better self.

October 24 to November 22 — (Scorpio) — You should be inspired to accomplish in both personal and general ways, to send off the old year with sincere thanksgiving for blessings received and to have hope for good tidings ahead.

November 23 to December 22 — (Sagittarius) — Excellent influences for enduring, sound matters. Selling, buying, children's affairs in line for fresh gain. Enjoy some of the more artistic things occasionally; and rest.

December 23 to January 21 — (Capricorn) — It's up to you to show how clever you can be in arranging day's program — handling all things to best advantage. Don't strain; make time for recreation, relaxation.

January 22 to February 20 — (Aquarius) — Mars, the only planet insuspicious in aspect, suggests that you curb impatience and do not act without deliberation now.

February 21 to March 20 — (Pisces) — You can relax or work depending upon duties and your health. Putting the right pursuits in their respective places will help you to achieve new advantages. Think, plan to do better — always.

You born today have a nature highlighted by bright qualities, a variety of talents, strong aptitudes. You are self-reliant, practical, capable of gathering much knowledge. This Zodiacal Sign has given the world many noted thinkers, learned men and women. Be careful lest fear of ridicule or self-consciousness hold you back. Obstacles unbend with your keen manipulation. You can go far in mechanics, architecture, building, manufacturing, business enterprises. Birthdate of: Chas. Edward Stuart, "Young Pretender" to Brit. throne.

SWEARS IN FORCE

BARRIE (CP) — County court judge J. G. Harvie of Barrie Wednesday performed the swearing-in ceremonies which brought into being the new town police force. Heading the 15-man force is chief Edward Tschirhart, formerly a detective sergeant with the Kitchener police department. Barrie had been under provincial police jurisdiction since 1946.

Answer to Previous Puzzle

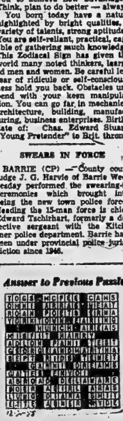

12-30

ACROSS

1 Accident
7 Financial
13 "You Never ___" — Shaw
14 Iroquois
16 One of the stars of "Battle Cry"
17 Type of chemical used in photography
18 Evening in Paris
19 Reflection
21 Novelist Seton
22 Studies for exams
24 Pitchblende
25 Pirate shortstop
26 ___ Rand, author of "The Fountainhead"
27 "___ From Heaven.": 3 wds.
30 Anger
31 Lessen
33 Not in agreement: 2 wds.
34 Termination
36 Except that
37 City in the Transvaal
38 Home of a Biblical witch
39 Lopez and Rosen
40 Gets away
42 Fragments: Abbr.
45 Picture sections of papers
47 Pother
48 Negotiate
50 University: Abbr.
51 Thalia, Clio, etc.
52 Voice
54 Movies
56 Biscuit ___
58 Metric measure of surface
59 Foolish
60 Remained
61 Short snooze

DOWN

1 Author of "Morte d'Arthur"
2 Redskin
3 Equinoctial event
4 Pronoun
5 Jai ___
6 Scene of historic event of 1620
7 Shaped metal
8 Arrow poison
9 Dead or Red
10 Product of Cuba
11 Part of throat
12 Sailors' blouse cords
13 Conspirator, against Caesar
15 Maine and Vermont
20 English composer
23 Ancient people of Italy
25 Go away: 2 wds., Slang
28 Foundation
29 Heath or moor: Fr.
32 Upper: Comb. form
33 Above: Poetic
34 Major crimes
35 Natural aptitude
36 Without meter or rhythm
37 Elder statesman Bernard
38 Famous bridge builder
39 Effected
41 Wicker basket, used in Spanish game
43 Mint plant
44 Impassive one
46 Mrs. Hobby
49 Boca ___
51 Paddock occupant
53 Pop.
55 Merry month
57 Slow: Mus. abbr.

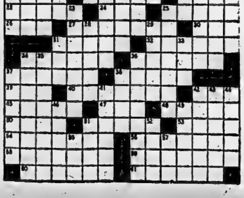

DIAL WO 8-5757 AFTER 8.30 A.M. — DEADLINE WORD ADS 10.30 A.M. — SMALL SEMI-DISPLAY 10.00 A.M. FOR SATURDAY'S PAPER DEADLINE IS FRIDAY P.M.

WANTED - FEMALE

GIRL OR WOMAN, FOR LIGHT housework. Phone WO 2-1182, after 6 p.m. D30-31

EXPERIENCED WAITRESS, APPLY in person. Good wages. Good hours. Queen's Motor Hotel. D30-31

JEWELLERY SALESLADY, WITH experience. Apply 55-25. Full-time employment. Phone WO 8-6781 for appointment.

WANTED - MALE OR FEMALE, A CAPABLE AND EXPERIENCED Canada Census enumerator, preferably one who has had some "office" or general clerical duties. Good working conditions and all employee benefits. References required. Apply Box D30-31, Ontario Intelligencer.

WAITRESS REQUIRED, APPLY 101 Dundas Street East. D29-31

RELIABLE WOMAN OVER 25 years of age, to take full charge at home while mother works. Apply Box D30-31, Ontario Intelligencer.

INTELLIGENT YOUNG LADY FOR general office work, with business training. Interesting duties and nice personality. Excellent chance for advancement. Good working conditions. Full details in Box 41, Ontario Intelligencer. D28-31

WANTED - MALE

ALIGNMENT OR FRAME MECHanic or both, for-tare alignment shop in Hamilton. Good wages. Steady employment with fully equipped shop. Must be capable of handling all types of work. Apply Box 42, Ontario Intelligencer. D30-31

YOUNG MAN TO LEARN AUTOmotive parts business. Must be over at least one year's experience. Apply to Mr. MacLean Motors, Trenton.

EXPERIENCED USED CAR SALESman. Apply in person, Lake Motors, Trenton. D29-31

SINGLE MAN FOR FARM LABOR on modern dairy farm, apply Clayton Nitz, Corbyville. Phone Thurlow 2-2738. D29-31

MALE CLERK REQUIRED BY FIRM of consulting engineers with branch office in Cannington. Resir in own handwriting, salary and age required. Box 43, Ontario Intelligencer. D29-31

NATIONALLY ADVERTISED BRAnch office commodity requires salesman to reside in Kingston for territory consisting of Kingston, Belleville, Trenton, Napanee, Brighton and Picton. Full training. Late model car essential. Reply, Box 44, Ontario Intelligencer. D29-31

CLERK REQUIRED FOR LOCAL INsurance company, 18-25 years of age preferred. Permanent position with advancement with company's pension plan, annual vacation, etc. Apply Box 45, Ontario Intelligencer. D28-31

ARE YOU MAKING $2 PER HOUR IF NOT—WHY NOT?

J. L. EDWARDS MOTOR SALES

REQUIRES

MECHANICS

to keep pace with bigger sales volume

- Good Working Conditions
- Blue Cross Plan
- Paid Holidays
- And the very best equipment

WE WANT

3 "CLASS A" MECHANICS

for general mechanics

AND

1 TUNE-UP EXPERT

TO START IMMEDIATELY

Apply HARRY WILDSMITH

Edwards Motor Sales Ltd.

KINGSTON, ONT.

PHONE 2-2836 D30-61

APPLICATIONS WILL BE RECEIVED BY FIRE CHIEF C. G. VANCE, ON NUMBER 3 FIRE STATION UNTIL 7.00 P.M. SATURDAY, DECEMBER 31, 1955, FOR A POSITION ON THE BELLEVILLE FIRE DEPARTMENT.

Applicants to reply in their own handwriting, stating age, weight, marital status, war record if any, and any employment.

Applicants must have Chauffeur's License and full knowledge of the city.

G. VANCE,
FIRE CHIEF
D30-31

WANTED
MALE OR FEMALE

BOOKKEEPER FOR PARTS DEpartment. Apply in person. Maclean Motors, Trenton. D29-31

SALESMEN WANTED

WANTED: RELIABLE MAN AS Dealer in Northumberland County. George and Victoria, Ont. An opportunity to step into old profitable business where reliable Products have been sold for years. Big profits and steady repeat business. Write Avenue's Dept. S-122-1505, Montreal. P.Q. D30-31

ACCOM. WANTED

ADULT WILL BABY-SIT NEW Year's Eve. WO 8-7779. D30-31

POSITION AS HOUSEKEEPER ON practical nurse, by capable woman. Apply Box 46, Ontario Intelligencer. D30-31

ROOM AND BOARD FOR CONstruction man, vicinity of Belleville and Consecon. Write to Box 47, Ontario Intelligencer. D28-31

WANTED

ALL KINDS OF DRESS ALTERAtions and garment seamstress. Phone WO 8-8132.

GYTROC JOINT FILLING. A SPECialty. George Scully, R. R. 3, Belleville. WO 8-6785. D29-31

TO BUY: OFFICE DESK AND small fireproof safe. WO 2-2182. D29-31

TO LET

ALL TYPES LIVE POULTRY, HENS, chickens, broilers, ducks, geese and paid. John H. Sills. WO 2-2973. D13-tfn

ALL TYPES OF HOUSES IN OR near city for sale or listing. Many inquiries and need more listings. We will appraise free of charge. Erie Cooper, Real Estate. WO 8-5757. M28-tfn

FRESH AND SPRINGING COWS and heifers. Also Crossbred lambs. Elton McLelland.

WE REQUIRE MONEY FOR A sound and profitable business investment. Box 48, Ontario Intelligencer. N11-tf

DEAD STOCK REMOVED ATTENTION FARMERS: HIGHEST price paid for dead and disabled stock, 24-hour service. Phone collect WO 2-2777, Belleville, or TEL 2-2777, Ing. Nick Peconi. B15-tf

TO LET

FURNISHED ROOM, IN QUIET home. Centrally located. Fast bus. Gentlemen preferred. WO 8-2606. D30-31

HEATED OFFICES ON FRONT ST. Modern, brightly lit and decorated. Suitable for any type of business or professional use. Apply Box 49, Ontario Intelligencer. D15-tfn

FRESH AND SPRINGING COWS and heifers. Also Crossbred lambs. Elton McLelland. N4-ew-tf

3-ROOM APARTMENT, 20 EVERETT Street, 845. Available January 15th. Phone WO 8-2564 evenings. D29-31

3-ROOM, SELF-CONTAINED, UNfurnished apartment. Apply 144 Privet Street. D29-31

LIGHT HOUSEKEEPING ROOM. Warm, Refrigerator and bath. West Hill. Bus route. Ph. WO 8-6446. D29-31

3-ROOM UPPER DUPLEX. HEATED. Hot water. Privat entrance. Sun porch. Refrigerator and bath. West Hill. Bus route. Phone WO 8-6446. D29-31

3-ROOM APARTMENT. SELF-CONtained, heated. Suit couple or single. Apply Station Street Marketette. D29-31

HEATED FURNISHED 3-APARTment, East Hill. Bus stop at door. Utilities and hot water. Suit 2 adults. 81 Alexander St. D29-31

4-ROOM, HEATED APARTMENT, grocery store. Available January 1st. Unfurnished. Hardwood and tile floors. Apply 187 Dundas East. D28-31

6-ROOM HOUSE, NOT AIR HEATing. Apply 231 Bleecker Ave. D26-tf

NEW STOREY AND A HALF, 3-bedroom, semi-bungalow, with built-out, lots of closets. Oil heat. Hardwood floors throughout. Drive basement and garage. Immediate occupation immediately. $80 monthly. Phone WO 8-6781. D29-31

NEW 4-ROOM, SELF-CONTAINED basement apartment, 51 East Hill. All conveniences. Heat and hydro included. Not reasonable for most business couple. WO 8-9760. D28-31

MODERN, 3-ROOM, HEATED DUplex, Front Street. Newly decorated. WO 2-0563. D25-tf

2-BEDROOM APARTMENT, EAST end. Heated, hot duly waiting. Private entrance. Phone WO 8-6332. D28-tf

2-ROOM FURNISHED AND HEATED apartment, with refrigerator. Newly decorated. WO 2-0626. D31-31

4-ROOM HEATED, UPPER APARTment. 4-piece bath, modern kitchen with electric range. Immediate possession. Apply 207 Dundas East. D28-tf

TWO FURNISHED APARTMENTS. Hydro. Refrigerator. East Hill. Suitable for couple or single. WO 8-9261. D28-tf

3-ROOM APARTMENT, HEATED and partly furnished. Private entrance. Suit one or two girls. WO 2-1537. D28-tf

OFFICE SPACE, OVER—283 FRONT Street. WO 8-6828. D28-tf

3-ROOM, FURNISHED, HEATED apartment. Private entrance. Suit couple. WO 2-0196. D27-tf

3-ROOM AND SUNPORCH APARTment. Newly decorated. Private entrance. Suit couple. Phone WO 8-2283 after 5 p.m. D27-tf

MODERN, 6-ROOM, HEATED apartment, with private entrance including large living room, dining room, kitchen and bathroom. Suit couple or single. Immediate possession. 24 Queen St. WO 8-3313. D26-tf

MODERN, SELF-CONTAINED, HEATed, 2-room apartment, first floor, centrally located, on East Hill. Living room, bedroom, bath and kitchen with dining area. Available immediately. WO 8-6781. D19-tf

NEW, MODERN, 4-ROOM APARTment. Every convenience. Heated. Ready January 1st. Phone Eric Cooper, Real Estate, WO 8-5757. Rent $85 monthly. D16-tf

2-ROOM FURNISHED APARTMENT. Unheated, private entrance, heavy duty wiring, hydro, hot and cold water included. Share bath. Corner George and Victoria. 2-2416 or WO 2-0320. D16-tf

MODERN APARTMENT, ALL CONveniences. Immediate possession. Adults only. WO 8-6186, after 5.30. Ann St. D13-tf

3-ROOM, SELF-CONTAINED APARTment. Heated. Private entrance. $65 monthly. WO 8-0486. D6-tf

A HOME AWAY FROM HOME at C.A. 39 Campbell Street. Rooms 1.50 daily 7.50 weekly. A34-tf

TWO-ROOM APARTMENT. FURnished or unfurnished. Bathroom. Private entrance. Two hot plates and refrigerator. Suit one or two girls. Separate entrance. Private bath. Phone Eric Cooper, Real Estate, WO 8-5675 or WO 8-5757. D28-tf

TO LET

ROOM OR ROOM AND BOARD, 70 West Hill. All conveniences. WO 2-1505. D30-31

FURNISHED BEDROOMS, NIGHTLY or weekly. WO 2-3178. D30-tfn

2-ROOM HOUSE. SUN PORCH. Bathroom. WO 8-2346 before 5 p.m. D30-31

FOR SALE

OAK DINING ROOM SUITE, buffet table; 6 chairs. WO 2-2778. D30-31

ROYAL PORTABLE TYPEWRITER, used one week. Overall extras. 14-in. line. Will sacrifice for one third price and take, also 4½. WO 2-3623. D30-31

USED OIL SPACE HEATER, 50,000 B.T.U. Complete with oil burner. R. E. Kuntze & Sons, 217 Front. D30-tf

BOACHE WOOD LOT OF SOFT maple and elm, Sell cheap. 13 St. Paul Street, Belleville. WO 8-6111. D30-31

DINETTE SUITE, ALL WOOD, IN natural finish. Table, 4 chairs. China cabinet. Good for many years' service. Will sell for one third original price. WO 8-7097. D29-31

COAT, BLACK PERSIAN, GREY Persian Lamb collar. Size 14. One year old. WO 2-0697. D29-31

COOLING UNIT WITH CONDENSER and motor. Hot water tank. D. S. McFall, WO 8-6111. D29-31

PIANO, HEINTZMAN, UPRIGHT. Call WO 8-8482. D28-tf

450 SQ. FT. USED TEN-TEST, in good condition. $20; 200 ft. 1.3-x 12 ft. 12 gauge roofing. Phone WO 8-95, WO 8-7930. D27-tf

3 HEREFORD HEIFERS, 4 SHELdrake ducks, 3 months old. Campbell's Bay 3-2407. D27-tf

CORY SEALS BEST ALUMINUM doors, windows, screens, storms. Largest, oldest dealer in Canada. Belleville 2-2212. D19-101

MIXED HARDWOOD, $18 PER CORD. Phone Frankford 3-3211. D14-tfn

SOFT 81-AB WOOD, CUT AND DElivered, $10 per cord. WO 2-0744 or WO 2-4565. D13-tfn

BUDGIES; CANARIES, CAGES, all varieties; cockatiels, etc. Ideal Christmas gifts. 11 Ritchie Ave. WO 2-4565. D13-tfn

SLABWOOD: SOFT, $10; HARD, $15 Body hardwood, $19. 15-ft. Duralite boat. N22-tf

TUXEDO, IN EXCI LENT CONDItion. Fits 5'9" man. Size 38, 32 WO 2-4815. D30-31

MEN'S SUITS, ENGLISH FLANNEL and serge, in excellent condition. Size 38 and 40. Dial WO 8-7781. N13-tf

SPECIAL!

New 1956
General Electric TV

- WITH ALL-BAND ANTENNA
- 90 DAYS FREE SERVICE
- 1-YEAR ON PICTURE TUBE

ALL THIS FOR ONLY

$299.

ON TERMS TO SUIT

BE SURE TO SEE THIS AMAZING BUY

R. E. KUNTZE & SONS

Limited

217 FRONT ST. WO 8-6463

1949 FORD TRACTOR. Hydraulic, blade, front end loader. Low hours, good shape.

ALLIS CHALMERS C.A. TRACTOR. Hydraulic lifts, live PTO, power shift wheels, quick hitch.

JOHN DEERE MODEL B TRACTOR. Tires nearly new. In good condition.

1952 ALLIS CHALMERS ROTO BALER. In good condition.

MASSEY HARRIS 102 SENIOR TRACTOR. Lights, pulley. In good condition.

ALLIS CHALMERS NO. 60 ALL-CROP HARVESTER. In good condition.

TRUDEAU MOTORS

FOXBORO ROAD LOT

WO 8-0932

D30-31

PERSONAL

GENE'S NEO-MEMEND HOLDEN'S EXPRESS CREAM their proven prescription for removing dandruff, itch and irritation. Sold on double money back guarantee. Only at Gene's.

D2-1m

NOTICE TO CREDITORS

IN THE ESTATE OF WILLIAM HENRY TOPPINGS, late of the Township of Thurlow in the County of Hastings, Farmer, deceased.

NOTICE IS HEREBY GIVEN that all persons having claims against the Estate of William Henry Toppings, late of the Township of Thurlow in the County of Hastings, Farmer, deceased, who died on or about the 8th day of December, A.D. 1955, are required to send particulars of their claims to the undersigned on or before the 17th day of January, 1956, after which date the Executrix will distribute the assets of the Estate, having regard only to the claims of which she then has notice.

DATED this 14th day of December, 1955.

ARNOTT & BATEMAN,
218 Front Street,
Belleville, Ontario.
Solicitors for the Executrix
D16-35-30

AUTOMOTIVE

'56 FORD 4-DOOR. NEW PAINT. Very clean. Real buy. Luttrell's Garage, 125 Front Street. D30-tfn

SEE THE NEW 1956 STUDEBAKER Champion at Wright & Shaby Motor Sales, 11 West Main. D29-31

'51 AUSTIN SEDAN. IN GOOD condition. One owner car. Approximately 28,000 miles. Priced for quick sale at $465. WO 8-3880. D28-31

LATE MODEL BUICK HEAVY duty snuffers. Reamin $125. Low price $75.00. Nominal installation. Canadian Tire.

'51 MERCURY SEDAN. RADIO, overdrive and conditioning. Good condition. $925. Apply 58A Station Street. D28-tf

QUALITY SAFE-BUY
USED TRUCKS

A SMALLER SELECTION
MEANS BETTER TRUCKS

1954 MERCURY

½-ton Pick-up. Covered rear compartment. A truly better than average value.

1949 DODGE

½-ton Panel. Sliding windows in panels. Very paint job. Good condition. Low price.

1948 G.M.C.

Pick-up — A good unit. Priced for quick sale.

1948 FORD

½-ton Express — Take this one now. Good motor. Good tires. Buy and save.

REMEMBER - - -

LOW PURCHASE PRICE

LOW PAYMENT

1956 LICENCE WITH EACH UNIT

Belleville Motor Car Co.

Limited

Used Car Exchange — Coleman St.

"A Good Place to Deal"

Attention
Car Buyers!

'49 MODELS TO
NEW CARS ONLY

OUR LOW COST FINANCING
AND INSURANCE PLAN
WILL HELP YOU MAKE
A BETTER DEAL

BEFORE YOU BUY - - -
TALK TO US

W. J. McCORMICK

Insurance — Real Estate

172½ FRONT ST. — WO 2-3227
N1-etu-th-f-12

BABY CHICKS

JANUARY BRAY COCKERELS — Order now — and ask us for early delivery. Limited chicks. Pullets limited started. Special strains as follows: Leghorns, etc. Full particulars from agent Ralph Hicks, R. R. 1, Consecon, Ontario, Phone Wooddard 2-1910.

LOST

FEMALE WALKER HOUND, LEMON and white, called Fanny. Vicinity of Foxboro. Reward. Phone Foxboro 8-3014. D29-31

MALE GERMAN POINTER, WHITE with brown spots brown head. Answers to "Rex". Finder may keep, may have mark on mouse. Child's pet. Reward. D29-31

BLACK ZIPPERED WALLET, containing driver's licence and immigration papers. Reward. D29-31

WALLET, CONTAINING SUM OF money, between Finder may keep money contents. Nil. Way 44-B-14, Glenwood Lodge. D28-31

10 DOLLARS REWARD! MALE hound, tan and white, east of Foxboro. Scar on hind foot. Call Wannamaker, Foxboro, WO 8-4441 D28-tf

FOUND

BLACK AND TAN MALE HOUND. WO 8-7770. D30-31

MALE HOUND, BLACK, WHITE and tan. Vicinity Consecon. C. H. Frankford. Phone 18. D29-31

Fluoridation Beaten

ST. THOMAS (CP)—A move toward fluoridation of the city's water supply went down in defeat Thursday as a majority of public utilities commission members demanded more medical facts and figures on the issue.

Mayor Peter Laing, who moved the resolution which failed to find a seconder, said fluoridation had the unqualified support of Ontario department of health, Dr. Thomas-Elgin health unit and city council.

REAL ESTATE FOR SALE

D. J.
WALEN
REAL ESTATE BROKER
BELLEVILLE — KINGSTON

MANY
THANKS

TO OUR MANY FRIENDS
FOR THE MOST SUCCESSFUL
YEAR EVER

HAPPY
AND
PROSPEROUS
'56
TO
ALL

THE STAFF
WHALEN REAL ESTATE
D30-21

ERIC COOPER
REAL ESTATE BROKER
(ACROSS FROM QUEEN'S HOTEL)
393 DUNDAS STREET EAST
PHONE WO 8-0613

$8,800. — Attractive storey and a half home with 3 bedrooms. Oil heat is equipped with hot water heating system and good garages. There are two bedrooms and bath on second floor and an additional two bedrooms downstairs. Located on well landscaped lot. Reasonable down payment and terms can be arranged.

$7,200. — A very comfortable home in Trenton. Starting 10 minutes from the city. Only 3 years old. The exterior of this home is finished in attractive brick trim and has good double garage. There are two bedrooms on the ground floor and an additional two bedrooms downstairs. Well landscaped lot. Reasonable down payment and terms can be arranged. Low taxes.

REASONABLE PRICE HOUSE IN POINT ANNE. Three bedrooms, dining room, living room and kitchen with 4-piece bath. Location this house has no adjoining neighbors assuring privacy. Fully completed with hardwood floors throughout. Ideal for someone looking for reasonably priced home. Taxes $65 a year.

WE HAVE SEVERAL NEW N.H.A. HOMES completed by reputable contractors, which we would be pleased to show. Phone WO 8-0613.

ERIC COOPER
Real Estate

Evenings —
ART WILKINSON — WO 8-7818
ERIC COOPER — WO 8-0613
"GOOD DEALS, NOT SHARP ONES"
D28-31

HOME
JUST
COMPLETED!

- NEAR CITY LIMITS
- LOW TAX AREA
- ALL CITY CONVENIENCES

- Full Basement
- Large Living Room with Fireplace
- Dining Room
- Kitchen
- Two Bedrooms
- Three-Piece Bath
- Oil Forced Air Furnace
- Lot 60' x 138'

Apply:

199 MacDONALD AVE.
Phone WO 8-9907
D33-30

E. J. SAUNDERS
REAL ESTATE BROKER

$2,800. — 18 HERMAN ST. — HILL CRESTED — Modern house with large lot. $1,000. down.

$8,500. NEW, MODERN, 4-ROOM BUNGALOW. Large lot. Well built. Modern bath. Laundry tubs. Oil.

$10,000. TWO — BEDROOM BUNGALOW ON WEST HILL. Oil Forced Air Furnace. Well landscaped lot.

$11,000. — 120 ACRE FARM ON 4th THURLOW. — Two barns, 2-storey solid brick house, modern. 120 acres tillable. $2,500. down will handle.

$12,900. — NEW, 6-ROOM BRICK 1½ STOREY. Oil forced air oil heat. Modern throughout.

$9,000. — NEW, MODERN 3-BEDROOM BRICK BUNGALOW. P. U. B. 4-ROOM MODERN APARTMENT — Located in stable East Hill. $3,000. down required.

$12,500. — N.H.A. BUNGALOW. Brick. 6 rooms. Well tiled bath. $2,400. down required.

E. J. SAUNDERS
Realtor

INSURANCE — REAL ESTATE
SURANCE BLDG.—PHONE WO 8-7144

Evenings —
E. J. SAUNDERS — WO 3-1136
G. W. JOYCE — WO 2-3923
D26-31

REAL ESTATE FOR SALE

100-ACRE FARM FOR QUICK SALE. Fully stocked and equipped. Excellent home and buildings. Creek running through pasture. Mrs. Dunbar, Consecon. Phone Mt. View 38-R-11. D29-31

WHO CAN DO IT?

BUILDING SUPPLIES

G. F. AIRHART LUMBER CO., TYLE. Phone WO 8-6111. Belleville. Lumber, timber, hardwood flooring, shingles, sash, doors and mill work. Stove, system lath. Immediate delivery. A10-tf

LUMBER, SHINGLES, BOARDS, mouldings, millwork, cement, Builders' supplies. Ontario Lumber Co., 101 St. Paul St. WO 8-6432. J20-tf

LUMBER, ROOFING, INSULATION, siding, millwork, shingles, cement, sash, doors, mouldings, hardware. E. D. Smit, 270 Front Street. WO 2-2564. J30-tf

CONCRETE

READY MIXED CONCRETE FOR ALL your requirements. Belleville Ready Mix Concrete Products Company, Pinnacle Road. Phone WO 8-6111. "If it's mixed by McFarland's, it's good." Free estimates. J30-tf

DRESSMAKING

DRESSMAKING AND ALTERATIONS L. dies' suits, coats, dresses and fur coats. Prompt, personal and reliable service. WO 2-1126. D28-tfn

FRESH FISH

FRESH CAUGHT PICKEREL, LAKE whitefish and dressed haddock. Bay of Quinte Fisheries, WO 8-6112. D10-tfn

ICE and FUEL

HARRY SMITH, ICE COAL, FUEL. Pinnacle St. WO 8-7313. M29-tf

TRUCKING

CEMENT GRAVEL, 5 YARDS $7. Under four stevels 2 yards $6. Sand, fill, etc. Irvan Mav. WO 8-8113. D28-tf

RICH BLACK LOAM, SAND FILL, and rotten manure. Cinders, crushed rock, cement gravel. Phone Mel Barrieau, WO 2-2481. C26-tfn

LOAM, SOFT FILL, GRAVEL, SAND, crushed stone. Screened loam, trucking. Morrison Bros. Cartage. Phone WO 8-7808. A28-tf

T.V. SALES AND SERVICE

ALL - WAVE AERIALS; AERIAL changing and installation. Phone Finkle Electric, WO 2-2366 for prices. D5-tfn

D. CARNE, TELEVISION SALES and service. Guaranteed installation and efficient work guaranteed. WO 2-3214. A32-tf

SLAUGHTERING

ALL TYPES LIVESTOCK DRESSED and cut. Custom Chilled. Chicken, R. R. 3, Belleville. WO 8-6832. D6-tfn

Dutch Bricklayer Can Emigrate To Canada

THE HAGUE (Reuters)—A 22-year-old Dutch bricklayer, whose Indonesian wife recently was denied a visa here to emigrate with him to Canada, has now received authorization to settle there. He joined a visa line to emigrate with his daughter-in-law was not given a visa because she was Indonesian, said he received notification Wednesday that the visas were now available.

The Hasters and their two-year-old daughter plan to leave for Canada by air on Jan. 14, their original application for a visa was referred to Ottawa after being turned down here.

CLASSIFIED RATES

MINIMUM CHARGE 60c FOR 20 WORDS OR LESS
(Not Over 25 Words)

TWO CONSECUTIVE INSERTIONS	$1.00
THREE CONSECUTIVE INSERTIONS	$1.20

EACH ADDITIONAL WORD OVER 20 WORDS WILL COST 3c FIRST INSERTION AND 2c FOR CONSECUTIVE INSERTIONS AND 1c FOR EVERY CONSECUTIVE THEREAFTER

PLEASE NOTE
ALL CLASSIFIED ADS ARE PAYABLE THE FIRST DAY OF PUBLICATION
Otherwise Rate and a Half will be charged

DECORATING
Interior, Exterior Painting and Decorating. Paper Hanging and Steam Stripping.
H. EATON
PHONE WO 8-6352

INSURANCE
Our business is Fire, Auto &c Insurance and Building Loans, large or small.
JAMIESON BONE & CO.
162 Front St. WO 8-5786

THE LITTLE WOMAN

"I miss the old-fashioned butcher. This way there's nobody to cry to about the prices."

Girl Presented With Horse by Hanover Bank

GREENWICH, Conn. (AP)—Twelve-year-old Karen Ann McGuire, whose bid for Nashua fell $1,250.95 short of the price commanded by the star performer of the Estair Stud, got a horse Thursday, anyway.

Starry-eyed but mute in her happiness, the pretty girl from Nashua, N.Y., was formally presented with an eight-year-old chestnut gelding at the Round Hill Club stables, and she didn't have to part with the $23.03 she was willing to pay for Nashua.

The horse, which Karen named Hanover's Wishing Star, was a gift of the Hanover Bank of New York which handled the auction sale of Nashua and other thoroughbreds in the estate of the late William Woodward Jr.

Nashua went to a syndicate which submitted the high bid of $1,251,000, but the bank was impressed by Karen's offer of $23.03—all the money she had—and the accompanying letter which expressed her lifelong love of horses that it decided to present her with one.

Little Benny's Notebook

I was in my room reeding this week's Atomic Comics, and pop put his head in, saying, Benny, you must of been using my hammer. It's nowhere around, and this is the usual whereabouts whenever you're the last one that had it, he said.

Did you look in your tool chest? I said, and pop said, Being a man with neet habits and an orderly mind, that's naturally the first place I looked. Now suppose you compose your own mind into some sort of order and try to remember if you were using it, and if so why and where, he said.

Well G, I kind of think I did take it for something, I said, and pop he pop said, Now we're getting somewhere, and-I hopelt's somewhere near her hammer. Why was you using it for? he said.

I don't exactly just remember, I said, and pop said, Then when was it? If you can recall when you had it I may be able to get a clew as to where, he said.

Well I should pop, if my memory body could tell me where, and what for, it would have went to work to remember when, I said, and pop said. Yee gods, start thinking.

I am, pop, I haven't stopped thinking, I said, and pop said, Then stop. I remember when I used that hammer last, and that reminds me why and where. It was in the garage, and I got a telefone call and I leened the hammer neerby in the corner of the garage, and that's where I'll find it. Something told me it was on the correct orderly line of questioning, and I was right. Well, thanks for your help, old boy, he said.

You're welcome, pop, I said. Being the happy end.

TIGHT SQUEEZE

About 400,000 peasants in Chile live on farms of less than four acres per family.

WANTED
EXPERIENCED
SERVICE STATION ATTENDANT
at
SHELL STATION
IN MARMORA
Apply
MR. S. FORREST
TRUDEAU MOTORS
LIMITED
MARMORA

WANTED
EXPERIENCED
MECHANIC
To operate Service Department at Chevrolet Oldsmobile Dealership in Marmora.
SALARY & VOLUME BONUS
EMPLOYEE BENEFITS
Apply
TRUDEAU MOTORS
LIMITED
31-45 Station St. Belleville

NO PAPER?
CALL
Checker Taxi
WO 8-6464
IF YOUR ONTARIO INTELLIGENCER HAS NOT BEEN DELIVERED BY 6.30 P.M. — 7.00 ON FRIDAYS
Call WO 8-6464 and Checker Taxi will take one to you as soon as possible.
This service applies only within the Belleville City Limits

BUSINESS DIRECTORY

ACCOUNTANTS

T. A. MACHOLD
PUBLIC ACCOUNTANT — AUDITOR
204 Front St. (West Robertson Block)
Phone WO 2-6421
RESIDENCE: MT. VIEW 48-R-15 32-1r

KENNETH J. SODEN
PUBLIC ACCOUNTANT — AUDITOR
282 FRONT ST. — BELLEVILLE
BELLEVILLE — WO 2-3949 37-tf

W. S. STONE
CHARTERED ACCOUNTANT
282 FRONT STREET
(Hotel Quinte Annex)
WO 7-4262 332-tf

GEO. A. WELCH and COMPANY
Chartered Accountants
BELLEVILLE
(Stobie Building)
WO 2-2282 244 Pinnacle St.
Oshawa — Cornwall 52-tf

ANTIQUES

BOUGHT — SOLD
Primitives, Prints, Manuscripts, Gold, Silver, Copper, Pewter, Brass -
Glass, China
Antique Weapons
Indian Artifacts
T. G. WRIGHTMEYER
Period Furniture — Orientals
53 Dundas St. W. — Belleville 39-tf

ARTISTS' SUPPLIES

QUINTE PAINT AND WALLPAPER
CHURCHILL PRO-TESTED SILK BRUSHES — CANVAS EASELS
RUBBER MOULDING STENCILS
A COMPLETE LINE OF ARTISTS' MATERIALS
18 McANNANY ST. WO 8-4504
(On the Market Square)

ARCHITECT

WATSON and WIEGAND
ARCHITECTS
344 FRONT ST., BELLEVILLE OPT 52-tf

AUTOMOTIVE

REPAIR SERVICE
English Car Service
All Makes
Morris and Hillman Sales
LUTTRELL'S GARAGE
123 Front St. WO 2-3004 2323-tf

BUILDERS' SUPPLIES

LUMBER
ROOFING — INSULATION
MOULDINGS — WALLBOARDS
MARGETTS — PLYWOODS — DOORS
DOORS — MOULDING
HARDWARE
R. D. MOTT
Lumber and Builders' Supplies
370 FRONT ST. — WO 2-3284 83-tf

CONSULTING ENGINEER

R. FRANK QUICK
(Consulting Engineer)
Design and Supervision of Heating, Plumbing, Ventilating, Air-Conditioning and Electrical Layout
1915 MOIRA ST. E. WO 8-6317 Belleville 2-tf

CONCRETE

McFarland Ready Mix
Concrete Products Company
Foxboro Road
WO 2-2021
Trenton, Ont. 43000 (no toll chg.)
Napanee 2-2121
"IF IT'S MIXED McFARLAND'S IT'S GOOD"
FREE ESTIMATES 29-1y

W. DANFORD and SON
Concrete Work, Driveways, Footings and Foundations
Carpentering & Cabinet Making
Phone WO 8-5622

CARTAGE

For Courteous and Efficient MOVING SERVICE and CARTAGE
WO 8-5711
ART BRIDGE DELIVERY
Fully Insured M18-1y

CHIROPRACTORS

FREDRICK FORSTER, D.C.
251½ Front St.
Quick & Robertson Bldg.
Office: WO 8-6314 — Res: WO 2-3621 D2-tf

ROBERT D. KNOX, D.C.
Doctor of Chiropractic
X-RAY
204½ FRONT ST.
(Over Bell Telephone)
Office: WO 8-5058 — Res.: WO 8-7292 A17-tfn

CLOTHING

ALL WOOL CLOTHING FURNITURE REBUILT - REMODELLED REPAIRED
FREE ESTIMATES
28 NORTH FRONT ST. WO 8-7292 Dec-1m

ROSSMORE UPHOLSTERY
Phone BL. View 962-R-12
New and Re-cover Work
Furniture and Automobile
Free Estimates — Samples Supplied
Air-Foam Rubber a Specialty
HOWARD LOCKWOOD
R. R. 7, BELLEVILLE

VETERIN \RIAN

DR. KEITH B. HARRISON
VETERINARIAN
Offices 1 Mile South of Roslin
On Highway No. 37
PHONE ROSLIN 5
And at Tweed Feed Mill
PHONE TWEED 5 J16-tf

DR. PAUL FOSTER
VETERINARIAN
Office at
28 COLLEGE ST. E.
BELLEVILLE
PHONE WO 8-6843 26-tf

VENETIAN BLINDS

VENETIAN BLIND SERVICE
Blinds Cleaned, Relaped, Recorded and Repaired
BELLEVILLE
DIAL WO 8-8681 J18-1y

FLOORS and WALLS

PIDUTT — FABBRI
TILE and TERRAZZO CO.
CLEANED and CERAMIC FLOOR and WALL TILED
TERRAZZO FLOORS — Guaranteed
Repairs on Tile and Terrazzo
Cement Finishing a Specialty
FOR FREE ESTIMATES
PHONE WO 8-7435
OR WO 8-5236 M26-tf

FOOT SPECIALIST

H. W. ROBESON
FOOT AND APPLIANCE SPECIALIST
Fallen arches, weak ankles, metatarsal, bunion and cases relating therefrom, such as arthritis, sciatica, rheumatism, sinus trouble.
OFFICE HOURS: 9 to 12 - 1 to 5
Evenings by Appointment
144 FRONT ST. — PHONE WO 8-0739
(Opposite Capitol Theatre) J5-tf

HEATING

OIL BURNER SALES & SERVICE
BELLE-AIR HEATING
97 ALBERT ST. — BELLEVILLE
Business Hours — WO 8-5468
After Hours, Sundays and Holidays
WO 8-5008 SERVICE D 22-1m

HAIR DRESSING

LEEMAN'S HAIRDRESSING
187 GEORGE ST.
OUR SKILLED OPERATORS TO SURE YOU PERFECT GROOMED LOOK
Phone WO 2-4194 for Appointment 332-tf

INSURANCE

HALL & EARLE
(Nora B. Earle, Sole Owner)
ACCIDENT and PLATE GLASS
Casualty Insurance, Fire, Automobile
276 FRONT ST. — PHONE WO 8-7717
ANN ST. — PHONE WO 8-5181 85-tf

BURROWS & FROST
GENERAL INSURANCE
and INVESTMENTS
Freeman E. Burrows, Mgr.
340½ FRONT ST. WO 8-2381 81-tf

MIMEOGRAPHING RUBBER STAMPS

THE JAMES TEXTS
BELLEVILLE
Fast, efficient work covering all needs. Circulars, Circular Letters, Statements, Cards, Leaves, Charts, etc. Three day service on all types of Rubber Stamps. Duplicating Supplies.
179 - 183 Front Street
PHONE WO 8-6775 86-tf

PLATING

BELLEVILLE PLATERS
Specialists in Copper, Nickel, Chrome Plating
Phone WO 2-4183 P.O. Box 149
(Next to Y.M.C.A., Campbell St.) 24-tf

SLIPCOVERS

SLIPCOVERS
JEANNE JACKSON
Phone Trenton 7919
Custom-Tailored
Slipcovers and Drapes Nationwide
MATERIALS SUPPLIED
ESTIMATES GIVEN J4-1y

RENTALS

QUINTE PAINT AND WALLPAPER
TO RENT BY DAY OR WEEK
FLOOR SANDERS
EDGERS and POLISHERS
PAINTING EQUIPMENT
ALUMINUM EXTENSION LADDERS
18 McANNANY ST. — WO 8-4504
(On the Market Square)

TYPEWRITER REPAIRS

THE JAMES TEXTS
BELLEVILLE
Prompt and Efficient Repairs on Typewriters and Adding Machines
All Makes
179 - 183 Front Street
PHONE WO 8-6775 81-tf

UPHOLSTERING

HOLLANDIA UPHOLSTERING
K. BYLSMA, Prop.
ALL KINDS OF FURNITURE REBUILT - REMODELLED REPAIRED
FREE ESTIMATES
Phone WO 8-7393
Dec-1m

HEATING

OIL BURNER SALES & SERVICE
BELLE-AIR HEATING
97 ALBERT ST. — BELLEVILLE
Business Hours — WO 8-5468
After Hours, Sundays and Holidays
WO 8-5008 SERVICE D 22-1m

HAIR DRESSING

LEEMAN'S HAIRDRESSING
187 GEORGE ST.
OUR SKILLED OPERATORS TO SURE YOU PERFECT GROOMED LOOK
Phone WO 2-4194 for Appointment 332-tf

INSURANCE

HALL & EARLE
(Nora B. Earle, Sole Owner)
ACCIDENT and PLATE GLASS
Casualty Insurance, Fire, Automobile
276 FRONT ST. — PHONE WO 8-7717
ANN ST. — PHONE WO 8-5181 85-tf

BURROWS & FROST
GENERAL INSURANCE
and INVESTMENTS
Freeman E. Burrows, Mgr.
340½ FRONT ST. WO 8-2381 81-tf

MIMEOGRAPHING RUBBER STAMPS

THE JAMES TEXTS
BELLEVILLE
Fast, efficient work covering all needs. Circulars, Circular Letters, Statements, Cards, Leaves, Charts, etc. Three day service on all types of Rubber Stamps. Duplicating Supplies.
179 - 183 Front Street
PHONE WO 8-6775 86-tf

PLATING

BELLEVILLE PLATERS
Specialists in Copper, Nickel, Chrome Plating
Phone WO 2-4183 P.O. Box 149
(Next to Y.M.C.A., Campbell St.) 24-tf

SLIPCOVERS

SLIPCOVERS
JEANNE JACKSON
Phone Trenton 7919
Custom-Tailored
Slipcovers and Drapes Nationwide
MATERIALS SUPPLIED
ESTIMATES GIVEN J4-1y

RENTALS

QUINTE PAINT AND WALLPAPER
TO RENT BY DAY OR WEEK
FLOOR SANDERS
EDGERS and POLISHERS
PAINTING EQUIPMENT
ALUMINUM EXTENSION LADDERS
18 McANNANY ST. — WO 8-4504
(On the Market Square)

TYPEWRITER REPAIRS

THE JAMES TEXTS
BELLEVILLE
Prompt and Efficient Repairs on Typewriters and Adding Machines
All Makes
179 - 183 Front Street
PHONE WO 8-6775 81-tf

UPHOLSTERING

HOLLANDIA UPHOLSTERING
K. BYLSMA, Prop.
ALL KINDS OF FURNITURE REBUILT - REMODELLED REPAIRED
FREE ESTIMATES
Phone WO 8-7393
Dec-1m

BRITISH SHIP AGROUND, CREW ON SHORT RATIONS

An aerial view of the British freighter Judith Mary, covered with a thick sheath of ice, result of the cold wave sweeping Europe, and hard aground in the Baltic off the town of Lourtsa. The S.S. Hercules, which was sent to the rescue of the stranded freighter, received a message from the Judith Mary's captain, which indicated the crew was having a bad time with colds and lack of food. (Central Press Canadian).

PLANE CRASHES IN RESIDENTIAL AREA

Remnants of a jet plane which screeched out of the sky above densely populated Levittown, N.Y., are doused by firemen who answered the alarm when the diving plane struck a parked car. No one was hurt and only the plane and the car were demolished, a near-miracle for the crowded residential area. The pilot baled out at 2,000 feet after fighting a losing battle with flames from a height of 6,000 feet. He landed safely on a lawn.

ADOPTION PAPERS FOR YULE PRESENT

New Canadian who hasn't seen Canada yet is the adopted son of Lieut. Charles Keyes. Stationed in Soest, Germany, Lieutenant and Mrs. Keyes applied for adoption of the boy and, for a Christmas present, were notified by the Canadian government that the adoption has been legalized.

Wallbridge

WALLBRIDGE — The annual Christmas concert was well attended on Thursday night and all enjoyed a delightful program. Old Santa came in with a pack with his jingle bells and laugster and presented many gifts and candies to the children.

Quite a number attended the cheese meeting held in the Orange Hall on December 21st. Cheese inspection for cheese were served at noon hour and bunches was then taken over with Mr. Hugh Gray as chairman, and Mr. Burton Rushbrook as secretary. It was decided to hire Mr. Blake Johnson for cheesemaker for 1956, and are hopeful that the farmers will take interest enough to send as much milk as possible to keep the factory running.

Nomination on Friday last brought out a good number of citizens and it was decided not to have an election.

Mr. and Mrs. Grant Miller and family spent the Christmas holidays with Mr. and Mrs. Lorne Miller, Mr. and Mrs. James Sine, and other guests.

The candlelight service was well attended on Saturday night with the pastor, the Rev. Mr. Dovey, and the Junior Choir gave special music with Mrs. James Sine at the organ.

Christmas is over and everyone spent a happy day with relatives, the weather being ideal and pleasant.

Mr. and Mrs. Marston Hinchliffe entertained their family and Mr. Dave Trow and Mr. Will Sine.

Mr. and Mrs. Norman McKee entertained their daughter and husband, Mr. and Mrs. Terry Mrs. Landers and baby of Petawawa.

Mr. and Mrs. Melford and their son and wife of Milton, Ontario were guests of Mr. and Mrs. Fred Melford.

Mr. and Mrs. Hudson Ketcheson were guests of the latter's sister and husband, Mr. and Mrs. Marston of Springbrook.

Mrs. Dorothy Hannamaker and children were guests of her sister and husband, Mr. and Mrs. Alymer Smith.

Mr. and Mrs. Frank Harris were guests of Mr. and Mrs. Harry Pound.

Mr. and Mrs. Ralph Ketcheson were guests of Mr. and Mrs. Ted Evans and wife and Mr. Glen Ketcheson, Mr. and Mrs. Keith Fox and children of Toronto, Lieutenant and Mrs. Robert Fisher of Barrie were weekend Christmas guests of their parents, Mr. and Mrs. Cecil Sine.

Mrs. Jean Ketcheson and son, Griffin, spent Christmas with Mr. and Mrs. Jack Ketcheson of Consecon.

Mr. and Mrs. Walter Johnston and family were guests of Mr. and Mrs. Sen Hannamon.

Mr. and Mrs. George Rikley were guests of their daughter and husband, Mr. and Mrs. Bob Pressey, on Sunday.

Mr. George Rikley spent a few days in the Hospital, Napanee where he had an operation on his foot. His many friends hope he will soon be able to be around as usual as he had his foot hurt while cutting a tree in the Canadian Canning Factory at Foxboro where he was employed.

Mr. and Mrs. Ross Adams of Consecon and their grandson, Master Larry Adams of Consecon, were tea hour guests of Mr. and Mrs. Frank Langabeer.

Mr. and Mrs. Frank Langabeer, Belleville, were callers in the village.

Mr. and Mrs. Harold Garrison were Christmas day guests of Mr. and Mrs. Coleman Townsend and Mrs. Townsend, Sr.

Mr. Gordon Carr and friend, Miss Isabel Galbraith, were recent callers at Mrs. Dorothy Wannamaker.

Big Collection Day

BLAINE, Wash. (AP)—The U.S. customs station at the Canadian border here had its biggest collection day of the year Tuesday.

Deputy collector Sam Paul said the take totalled $299,914. He said liquor shipments over the New Year's weekend and shipments piled up over the Christmas weekend accounted for the big day.

Minto

MINTO — Mr. and Mrs. Bill Warren of Harrowsmith; Mr. and Mrs. Gordon Wood, Jack and Judy of Ivanhoe, were Christmas day visitors of Mr. and Mrs. Will Wright.

Mr. and Mrs. Lindsay Tanner spent Christmas day with Mr. and Mrs. Morley Tanner of Campbellford, and entertained Mr. and Mrs. Harold Morgan and Beverley, also Mr. Don Campbell of Stirling, on Monday.

Mr. and Mrs. Tom Clements, Ralph, Jane; Mr. and Mrs. Ken Mumby, Ruth, George and Dan, were Christmas day guests of Mr. and Mrs. Lester Clements of Belleville.

Mr. Will Courtney spent the Christmas holiday weekend with Mr. and Mrs. Harry Courtney of Brockville.

Mr. and Mrs. Cecil Carter and Mr. and Mrs. Percy Brown entertained several of their relatives over the Christmas holidays.

Mr. and Mrs. Orval Jackson spent Christmas with Mr. and Mrs. Ern Broadworth and family.

Mr. and Mrs. Frank McGee entertained Mr. and Mrs. Hiram Rodgers of Stirling on Christmas day.

Mr. and Mrs. Lorne Hagerman and family, Mr. and Mrs. Arnold Hagerman and family, attended the 50th wedding anniversary of their parents, Mr. and Mrs. Albert Reid, of Tyrone, on Christmas day.

Mr. and Mrs. Philip Vance spent Christmas day with Mr. and Mrs. Harper Bateman of Springbrook.

Mr. and Mrs. John Courtney, Brenda, Annie Mary, spent Christmas day with Mr. and Mrs. Sidmer Reid.

Mr. and Mrs. Percy Ray entertained their family on Christmas day.

Mr. and Mrs. Lindsay Tanner were tea hour guests of Mr. and Mrs. W. J. Tanner, on Tuesday.

SHIPPING INCREASED

TORONTO (CP) — Increases in shipping through the port of Toronto, despite a drop in overall tonnage handled, are reported in final reports of the Toronto harbor commission. The report said 726 entrances and clearances were recorded in 1955, an increase of 92 over the previous year. In 1955, 3,122,413 tons of freight were unloaded here as against 3,040,782 the previous year. Shipments in 1955 totalled 1,046,738 tons compared with 1,108,673 tons in 1954.

IVANHOE

St. Andrew's W.M.S. Installs 1956 Officers

IVANHOE — The Christmas meeting of St. Andrew's Presbyterian W.M.S. was held at the home of Mrs. Lindsay Sills, on Thursday afternoon.

The president, Mrs. Harry Benson, conducted the meeting. The program opened by the singing of "Joy to the World," followed by the Lord's Prayer in unison. The Scripture lesson found in Luke 2 was read by Mrs. Harry Thompson.

Mrs. John Russell gave an interesting talk on the celebration of Christmas in England, as she remembered it. A letter was read by the table secretary from the Cecelia Jeffery Indian School in Kenora. A request was made for the station and musical instruments.

A brief report on the conference held in St. Andrew's Presbyterian Church, Belleville, in November, was given by the president. A reading, "Hark The Herald Angels Sing," by Mrs. Edna Jacques, was read by Mrs. Barton Haggerty; a solo, "There's a Song In the Air," was given by Mrs. William Donnan.

A chapter in the Study Book, "Follies in India," was reviewed by Miss Jennings Hall.

A slate of officers for 1956 was brought in by Mrs. Harry Thompson.

An impressive installation service was conducted by the Rev. W. H. V. Walker.

The meeting closed with the carol "Christians Awake, Salute the Happy Morn."

Refreshments were served by the hostess and her assistants.

SLATE OF OFFICERS FOR 1956

President, Mrs. Harry Benson; 1st vice president, Mrs. Harold Thompson; 2nd vice president, Mrs. William Donnan; recording secretary, Mrs. Milton Shaw; corresponding secretary, Mrs. Frank Ashley; treasurer of W.M.S., Mrs. John Russell; treasurer of Ladies' Aid, Mrs. Lindsay Sills; Mission Band Leader, Bessie Fleming; Assistant, Miss Helen Hall; Mrs. Barton Haggerty Sills; Glad Tidings Secretary, Mrs. Don Haggerty; press reporter, Bessie Fleming; Welcome and Welfare Secretary, Mrs. John Wright; Study Secretary, Mrs. John McInroy; Lib. and Lit. Secretary, Mrs. Walker; pianist, Mrs. Milton Shaw; assistant pianist, Mrs. Lindsay Sills; bale secretary, Mrs. Harry Thompson and Mrs. Harry Thompson and Mrs. Lyle Memberships secretary, Mrs. C. Sills; sick committee: Mrs. David Fargey, Mrs. John Wright, Mrs. Alex Fleming and Annie Fleming.

Eldorado

ELDORADO — Mr. Donald Fox of Roseneath is spending some time with his father, Mr. James Fox.

Mrs. Lena Franks spent Christmas at the home of her brother, Mr. Kinnear Sandford.

Mr. and Mrs. Glenn Boyle and family were dinner guests on Sunday of Mr. and Mrs. Cecil Boyle on Christmas day.

Mr. and Mrs. Clarence Stevenson, Gardiner and Bonnie, spent Christmas with Mr. and Mrs. Ernest Smith of Napanee.

Mr. and Mrs. C. D. McCann were dinner hour guests of Mr. and Mrs. Roberts on Christmas day.

Mrs. Delos Fox and family of Cooper were dinner guests of Mr. and Mrs. John Thompson.

Mr. and Mrs. Fred Chambers, also Mr. and Mrs. Harold Chambers spent Christmas with Mr. and Mrs. Roy Chambers of Remington.

Miss Joyce McCarney of Tweed spent the Christmas holiday with her parents, Mr. and Mrs. Bert McCarney.

Mr. and Mrs. John McCann and Mr. and Mrs. Alvin Fox were tea hour guests of Mr. and Mrs. George Woodhouse of Marmora, were Monday guests of Mr. and Mrs. Mel Woodhouse.

Mr. and Mrs. Elgin Post, Lavonne, Wayne and Lynda, were tea hour guests of Mr. and Mrs. Clifford Chambers.

Mr. and Mrs. Percy Neil and family of Oshawa spent the Christmas holiday with Mr. and Mrs. C. M. McCann.

Mr. and Mrs. Bruce Gazely and son of Midland, and Mr. Roy Stevenson spent the holiday weekend with Mr. and Mrs. Milford Stevenson.

Mr. and Mrs. Mr. and Mrs. Roy Holegate spent Christmas day with their parents, Mr. and Mrs. Roy Holegate.

Monday guests of Mr. and Mrs. D. C. Ashley were Mr. and Mrs. Clayton Blackburn, Harley and Wayne, Mr. and Mrs. Harold Pigden and Dewayne of Madoc; Mr. and Mrs. Earl Wartman, Joan and Neil of Consecon, and Mrs. Clayton McCagn, Douglas and Ruth of Peterborough, also Mr. and Mrs. Al Robertson of Madoc.

Miss Sadie Holmes of Belleville spent a few days with Mr. and Mrs. Don Post.

A TOUGH BREAK

TORONTO (CP) — George Selkirk left his suburban Etobicoke home Thursday by ambulance. He changed on his broken wrist, slipped on the icy walk and broke his ankle.

Mr. Tweedy

by Ned Riddle

"Hey, Sis! Your boy friend is here."

Madoc Junction

WHITE GIFT SERVICE

MADOC JUNCTION — On Christmas Sunday morning Eggleton Sunday School, under the leadership of the superintendent, Mrs. Warren Barlow, held a "White Gift Service" of silver service.

For the Scripture lesson, the prophecy and Christmas story from St. Luke's Gospel was read by David Madill, followed by a Christmas story given by Mrs. Clarence Fichett.

The roll call was given by Mrs. Marjorie Madill and as their name was called, each person placed their offering on the collection plate at the front of the church.

All the school joined in singing a number of Christmas carols, with Mrs. Milton Shaw at the piano.

Mr. and Mrs. Milton Reid and family spent Christmas with relatives near Tweed.

Mr. George McMullen; Mr. and Mrs. William McMullen, Wayne and Keith; Mr. and Mrs. Bert Reid and family, were guests at mas dinner guests at Mr. and Mrs. George Nelson's, of Warkworth.

Mr. and Mrs. Maurice Clancy and Lloyd had Christmas dinner with Mr. and Mrs. Clarence Fletcher.

Mrs. Nelson Stapley, who had been a patient in the Belleville General Hospital, was able to return home on Saturday afternoon. All her friends here are wishing her a speedy recovery.

Mr. and Mrs. Bruce Stapley, Donna and Lin spent Christmas with Mr. and Mrs. George Cooke of West Huntingdon.

Mr. and Mrs. Gordon Nelson and children dined Christmas day at the home of Mr. Ewart Bailey, and Mr. and Mrs. James Bailey and family of Stirling.

Mr. and Mrs. George Jervis visited at the home of Mr. and Mrs. Carl Bridges on Sunday.

Mr. and Mrs. Warren Harlow were Christmas dinner guests at Mr. and Mrs. Leslie Thompson's of Stirling.

Mr. and Mrs. Maurice Clancy and Lloyd were dinner guests at the home of Mr. and Mrs. Carl Clancy on Christmas night.

Mr. and Mrs. Ernest Smith spent Christmas with Mr. and Mrs. Lawrence Wilson, Valerie and Ronald, of Peterborough.

Miss Madill family were Christmas guests at Mr. and Mrs. Marvin Mitts', of Trenton.

Mr. and Mrs. Gordon Nelson of Mr. and Mrs. Warren Harlow, were recently confirmed into the Anglican church by Bishop Clarke.

The annual church meeting was held at the school on Wednesday morning.

Ivanhoe

CANDLELIGHT SERVICE

IVANHOE — A candlelight service held in Beulah United Church, Ivanhoe, on Christmas Eve was well attended.

The church was prettily decorated with two Christmas trees, colored lights and candles.

Special music under the direction of Mrs. Reg. Haggerty, received from Rebecca Choir included: "Angels We Have Heard On High," "The First Noel," and "Joy to the World." A number of carols were also sung by the congregation.

A pageant, "No Room In the Inn," was given by Salem Young People.

Rev. Reg. George Hickey read the Christmas story and conducted a impressive candle lighting service, assisted by four girls.

Rawdon

RAWDON — Mr. and Mrs. Mowat Sine, Eighth Concession, entertained on Christmas day, and Mrs. Wilfred Sine, Mr. and Mrs. Clifford Sine and Boyd, Mr. and Mrs. Burness Demorest and Adrian and Dolores, Messrs. Fred, Norman and Gerald Hagerman of Rawdon; Mrs. Lottie Patchell, Frankford; Mr. and Mrs. Earl Ruttan and Marie, Kingston; Miss Jennie Jones and Mrs. Mae Demorest.

Mr. and Mrs. Arthur Fyear, Carmel, celebrated their 57th anniversary Monday; Mr. and Mrs. Russell Fyear and son Jack, Russell Hubel and family; Mr. and Mrs. Murray township; Mr. and Mrs. Douglas Fyear and sons Mrs. Russell Hubel and family; Mr. and Mrs. Glenn Hubel and baby.

Mrs. Albert Dunkley; Mr. and Mrs. Earl Dunkley, were Christmas dinner guests at the home of Mr. and Mrs. Ed. Rupert, Glen Ross.

Mr. and Mrs. Everett Sine entertained their family on Christmas.

1956 OFFICERS

Carmel Jubilee Club have elected their slate of officers for 1956 as follows: president, Douglas Fyear; 1st vice president, Mrs. Russell Hubel; vice president, Jack Armstrong; secretary, Mrs. Archie Bailey; treasurer, Mrs. Harold Fyear; pianist, Mrs. Helen Neal; Sick Boxes and Cards, Mrs. Harry Brooks.

House Fires Claim 26 Lives in Less Than Week

BY THE CANADIAN PRESS

House fires in Canada have claimed the lives of at least 26 persons during less than a week.

A Canadian Press survey Thursday showed that since the beginning of the Christmas holiday season at 6 p.m. last Friday, fire has claimed lives each day, part of the 26 known dead are children.

Five persons, two of them children, died Wednesday in fires in Quebec, Saskatchewan and New Brunswick.

Six children perished Wednesday in fires in Quebec and Manitoba. Four persons died in a hotel fire in Quebec Monday and 11 persons died in fires during last weekend.

Prince Edward Island is the only province without a fire fatality in the period. There were nine such fatalities in Quebec, three in each of New Brunswick, Manitoba and Nova Scotia, two in each of Saskatchewan, British Columbia, and Alberta, and one in each of Nova Scotia and Newfoundland.

tives and friends on Christmas day.

Mr. and Mrs. Gordon Clarke and children spent the dinner hour Christmas night with Mr. and Mrs. John Galliven.

Messrs. Raymond and Robert Chambers spent Christmas day with Mr. and Mrs. Russell Sills and family, of West Huntingdon.

Some improvements are being done in the interior of the schoolhouse during the holiday week.

The annual school meeting was held at the school on Wednesday morning.

Sunday School Lesson

Even Sincerity Is Not Enough

BY ROY L. SMITH

The Jews of Jesus' day were the most sincere people of that ancient age. In their standards of domestic life, sex, concern for the poor, and a dozen other areas of human experience they were definitely superior to the surrounding pagans.

It came as a terrible shock, therefore, when Jesus called down an evil generation. It seemed incredible that they should demand of them a stricter stewardship than that which they observed in their meticulous tithing, their elaborated ceremonies, and their devotion to the law.

Yet that was exactly the thing He did demand—an attitude of open-mindedness, a willingness to stand morally by great ideals, and a faith in an entirely new set of spiritual principles.

OBLIGATIONS OF OPPORTUNITY

The prophet Jonah and the Queen of Sheba had been loyal to the light they had. There was much they did not know, and for that very good reason they could not be held responsible. The Jews of Jesus' day, having been given more light, were the more responsible.

The Uniform Sunday school lesson for Jan. 1 is "Jesus Rebukes Insincerity."—Luke 11: 14—12:3, 54-59.

There is a profound principle of life just here, to which the modern Christian must give the most faithful attention. With the problem of surplusage plaguing the Americans, and the problem of hunger stalking much of the rest of the world, the matter of obligation becomes a moral accusation.

SIN OF CLOSED MIND

The sin with which Jesus confronted His audience was their refusal to listen to the word of truth when it was presented to them.

One of the sins of this modern day is its indifference in the matter of searching for the truth. We have become so engrossed in the glamorous art of accumulating goods that we have lost much of our interest in the good.

A great book calls for a great reader; a great sermon calls for a great hearer; a great statesman calls for a great citizenry to support him.

SINCERITY NOT ENOUGH

The rock base of any good religion is sincerity resting down on truth, but it is highly important that we shall realize the fact that even sincerity is not enough.

Those who caused the young man Stephen to death were, without a doubt, sincere in believing they were defending an ancient faith against it enemies.

Those who burned the martyrs did so in the belief that they were defending God and the faith in which God stands.

The witch burners of New England were conscientiously sincere, even though their minds were darkened.

Millions of good and sincere people have been found, in one generation or another, on the wrong side of great moral issues for no better reason than that they were ignorant, or that their minds had been closed against the truth by fear or prejudice.

There is an old adage to the effect that it makes no difference what one believes so long as he is honest in his belief. This false premise has been responsible for innumerable woes foisted upon the gullible public.

The foot-binders of China and the widow-burners of India have been sincere people, but they have also been mistaken. Those who have defended the caste system have done it in all sincerity.

Let it be said, than, with utter frankness. Any religion that attempts to close the mind of men to the truth is an enemy of mankind, and no amount of sincerity can atone for its sins.

Copyright, 1955 by the Division of Christian Education, National Council of the Churches of Christ in the United States of America.

Frankford

FRANKFORD — Miss Sharon Wood, Trenton, is spending the Christmas holiday with her cousin, Miss Carolyn Carlisle.

Mr. and Mrs. Charles Boulden and family of Brighton, spent Christmas day with Mr. and Mrs. F. E. Sonnabend.

Mrs. Claude Davis and son, Gary, spent Christmas with Mr. and Mrs. Phil Reeves and family in Toronto.

Mr. and Mrs. Ford Wood and family of Trenton, Mr. and Mrs. Gerald Carlisle and family and Mr. Ralph Parent spent Christmas dinner hour with Mr. and Mrs. Ab. Carlisle.

Mr. and Mrs. Mervin Patrick and family and Mr. Jack Patrick and boys spent Sunday with Mr. and Mrs. Wm. Patrick.

Mr. and Mrs. S. McCrea of Tweed and Mr. and Mrs. Jack Gilmour spent Christmas day with Mr. and Mrs. Preston Chase and family.

Miss Vivian Wood of Peterborough has received while College, is spending the Christmas holiday with Mr. and Mrs. Fred Wood.

Miss Daisy Chapman of Peterborough is spending the Christmas holidays with Mr. and Mrs. Clinton Gilmour.

Mr. and Mrs. Elmer Rogers and Andy spent Sunday with relatives in Hilton.

Mr. and Mrs. R. W. Rose were guests on Christmas day with Mr. and Mrs. Carl Rose and family of Sidney, and were Sunday guests of Mr. and Mrs. Harry MacDonald.

Mr. and Mrs. Hugh Simmons of Trenton were Christmas day guests of Mr. and Mrs. W. N. Simmons.

Mrs. W. Lawrence of Changes, is visiting Mr. and Mrs. George Montgomery for a few days.

Mr. and Mrs. Sid Martin and family spent Christmas day in Toronto with relatives.

Mrs. C. C. Davis of Corbyville is spending this week with her daughter, Mrs. H. W. Rose.

The Rev. and Mrs. W. L. Simmons of Napanee and Mrs. L. Milne spent Tuesday with Mr. and Mrs. T. Simmons.

Mrs. Jack Patrick is confined to her home with the 'flu. All her friends wish her a speedy recovery.

Mr. Vernon Smith is visiting his brother and wife, Mr. and Mrs. Leonard Smith, in Toronto for a few weeks.

Mr. and Mrs. Clarence Lohnes entertained relatives from Brighton on Monday.

Mr. and Mrs. Mervin Patrick and family spent the supper hour on Sunday with Mr. and Mrs. Wellman and family of Marmora.

Mr. and Mrs. Harry MacDonald have taken up residence in their new home on Trent Street.

The Rev. and Mrs. Don Rogers and family of Oshawa spent the Christmas holiday with Mr. and Mrs. Harold Rogers.

Mr. and Mrs. Willard Stewart of Detroit, Michigan, spent Christmas weekend with Mr. and Mrs. Neil Lawrence.

Mr. and Mrs. Ralph McMullen and family spent Christmas weekend with Mr. and Mrs. Bronson, at Madoc.

Miss Elaine Sharpe is spending the Christmas holidays with Mr. and Mrs. William Parry and family at Oshawa.

Pastor and Mrs. Mac Wilson and family of Matheson; Mr. and Mrs. George Sine and family of Bristol; Mr. and Mrs. Doug Flood and son Stephen of Napanee and Mr. and Mrs. Reg. Elliott and Sherrylee spent Christmas with Mr. and Mrs. Clifford Elliott and Connie.

Mr. and Mrs. John Loucks of Belleville spent Christmas dinner hour on Monday with Mr. and Mrs. Dan Reesor.

Mr. and Mrs. Harold Rowe and family spent Christmas holiday with relatives in Toronto.

Mr. and Mrs. Neil Lawrence spent Christmas with Mr. and Mrs. Mr. and Mrs. Ed. Lawrence and family in Glen Miller.

Miss Carole Martin of Port Hope spent the Yuletide holiday with Mr. and Mrs. R. Martin and Wanda.

Mr. Wes. Pierce of Toronto spent Christmas with his parents, the Rev. and Mrs. Gordon Pierce.

Mr. and Mrs. Roy Bush and family of Toronto; Misses Vera and Mary Lee Appleby and Mrs. Lee Smith and family and Mrs. Clayton Appleby spent Christmas with Mr. and Mrs. Jack Appleby.

Mrs. Hamilton Spencer of Toronto and Mrs. G. Vandervoort spent Christmas with Mr. and Mrs. George Spencer.

Mr. and Mrs. Delbert Hall and Mr. and Mrs. Ivan Hall and family spent Christmas with Mr. and Mrs. Ernest Hall of Norwood.

Miss Barbara Curry is spending the holiday with Mr. and Mrs. Elmer Cooney in Toronto.

Mr. and Mrs. Edlis Green spent Christmas with Mr. and Mrs. Harry Burkitt and family, in Belleville.

Miss Helene Walker of Napanee spent the Christmas week-end with Mr. and Mrs. Harry Burkitt and family.

Mr. and Mrs. Gordon Hannah and Lynn of Trenton, spent Christmas with Mr. and Mrs. Lloyd Hannah.

Mr. and Mrs. Neil Lawrence spent Christmas dinner hour with Mr. and Mrs. Ted Lawrence and family in Belleville.

Miss Glenna Wannamaker of Toronto is spending the holidays with her parents, Mr. and Mrs. George Wannamaker.

Mr. and Mrs. Selbourne Sharpe and family spent Christmas with Mr. and Mrs. William Parry, Sr., in Port Perry.

Mr. and Mrs. Walter Morrow and Sandra spent Christmas with Mr. and Mrs. Utman of Stirling.

Mrs. Caleb Patrick spent the Christmas weekend with Mr. and Mrs. Cecil Solmes and family in Pembroke.

Mr. and Mrs. Murdock Young of Ogdensburg, N.Y., are visiting Mr. and Mrs. Harry Rogers this week.

Mr. Art Southworth spent Christmas day with his niece in Cobourg.

RUSSIAN AIR DISPLAY SHOWS THREE GIANT HELICOPTERS

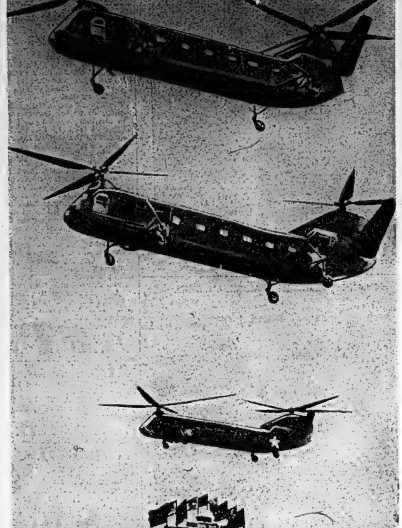

One of the few photos of Russian air power shows three giant helicopters rising above Moscow's Tushino airport as thousands of Muscovites cheer the display. The aircraft, dubbed "flying coffins," because of their shape, are said to be able to remain aloft on one engine. They were obviously designed for rescue and transport operations. (Central Press Canadian).

Rylstone

RYLSTONE — Mr. and Mrs. William Gray were Christmas visitors at the home of their son, Lisle Gray and family and daughter, Mrs. Cecil McKenzie, Mr. McKenzie and family at Kingsville.

Mr. and Mrs. Ernie Miller and children, and Miss Shirley Stewart were Christmas guests of Mr. and Mrs. Charlie Stewart.

Mr. and Mrs. Thomas McKeown and Christmas with her sister, Mrs. Una Spencer, and Don and Mr. and Mrs. Frank Spencer, Sr., at Mount Pleasant.

Mr. and Mrs. Wilfred Spencer and family and Mr. and Mrs. Bob Spencer and family were Christmas dinner guests, at noon, on Sunday, with Mr. and Mrs. Harold Spencer and Berie in Campbellford.

Mr. and Mrs. Clarence Thomson and family, Mrs. Lizzie Thompson and Mr. and Mrs. L. Anderson were dinner guests of Mr. and Mrs. William Thompson and Andrew, 12th line, at noon, on Christmas day.

Christmas guests of Mr. and Mrs. John Stewart were: Mr. and Mrs. William Donaldson and Susan, Mrs. Clarke and Mrs. Donaldson, Mr. and Mrs. Albert Holland and Stewart of Havelock; Mrs. Cliff Anderson and sons, Eldon and Lorne, Mrs. Minnie Morton and Mr. and Mrs. Ray Stewart, Glen and Marilyn.

Mr. and Mrs. Ralph Heath, Don and Carol were Christmas guests of his parents, Mr. and Mrs. Vernie Heath, Ridge Road, on Saturday.

Mr. and Mrs. Ray Shortt and family of Stirling, were visitors with his parents, Mr. and Mrs. Mark Shortt and brother, Mr. Roy Shortt, Mrs. Shortt and girls.

Mr. and Mrs. Clarence Thomson entertained her parents, Mr. and Mrs. Wilfred Spencer and family to supper on Christmas day.

Mrs. Jessie Morrison and Mrs. Knight, of Grafton, were Christmas weekend guests of Mrs. Chas. Stewart and family.

Mr. and Mrs. Will Morton and family and Mr. and Mrs. Glen Morton and Alan motored to Wilton on Sunday where they were guests of her sister, Mrs. Thomas Heath, Mr. Heath and family.

Mr. and Mrs. Jimmie Mumby and boys spent Sunday with our parents, Mr. and Mrs. Jim Spry, Spry Settlement, and with his parents, Mr. and Mrs. Gerald Fitchett, Campbellford, on Monday.

Mr. and Mrs. Fred Petherick and family spent Christmas day with his sister, Mrs. Carl Stephens, Mr. Stephens and family, and Mr. Petherick family.

Visitors with Mr. Richie Meikle-john and Jack on Sunday were: Mr. and Mrs. Laird Meikeljohn, Toronto; Mr. and Mrs. Fred Kellett, Stirling, and Mr. and Mrs. Stuart Buck and children, of Hastings.

Mr. and Mrs. Bob Spencer, Lynn, Suzanne and Randy celebrated Christmas with her parents and brothers and sisters, at the home of Mr. and Mrs. Roy Young and family, Campbellford. It was a birthday celebration of Mr. Robert Lisle's, Sr.'s birthday.

Mr. and Mrs. Earl Trumble, Tommie, Michael and Christie were Christmas visitors with his parents, Mr. and Mrs. Bruce King, at Colborne.

Mr. and Mrs. Will Rutherford and Miriam were Christmas day guests of her sister and husband, Mr. and Mrs. Jeff Jewison, at Baliieboro. On Monday they were guests of his uncle and aunt, Mr. and Mrs. Chester Meikeljohn and family.

Mr. and Mrs. Fletcher Winn, Wayne and David, spent Christmas Day with her mother, Mrs. Menzies and family, Havelock.

Mr. and Mrs. Jim Gray and family, spent Christmas with her sister and family, Mr. and Mrs. Sanford Wilson, Petherick's Corners.

Mr. and Mrs. Jack Spencer were dinner guests of her parents, Mr. and Mrs. Harper Bateman, Springbrook.

Mr. and Mrs. Malin Jones and Malin Jr., also Mr. and Mrs. Lindsay Finch and family were Christmas day guests of Mr. and Mrs. Carl Reid and family.

Mr. and Mrs. Malin Jones and Malin Jr. were Monday guests of friends, Mr. and Mrs. Leo Tibberington at Peterborough.

Mr. and Mrs. Lindsay Finch spent boxing day with her mother, Mrs. George Snarr and family at Hoard's Station.

Wellington

WELLINGTON—Mr. and Mrs. G. Mellish spent a few days at Hamilton.

spent Christmas with her parents, Mr. and Mrs. Ora Burd.

A successful canvass has been completed by the Wellington W.I. assisted by members of the Board of Trade and Hillier W.I. on behalf of the Canadian National Institute for the Blind. The sum of $372 was realized. A special thanks to all who helped, Mr. Galr and members of the Board of Trade, Mrs. D. Boyle, Hillier W.I., and Mesdames Yourt, Brookbridge, Head, McFaul, W. Adams, Ellis Bowyer, A. Ogilvy of Wellington. Thanks and season's greetings to all. Mrs. W. A. Jackson, convener.

Miss Lily Stephens, Toronto, and Mrs. Harold Stephens, London, were Yuletide guests of Mrs. Lily Stephens and Mr. Alfred Stephens.

Mr. and Mrs. William Harvey, Laverne and Wayne, and Mr. and Mrs. Harry Pearce, Kathy, Dale and Carolyn were guests of Mr. and Mrs. Allan Pettingill on Christmas day.

Mr. and Mrs. Cory Harris, Mr. and Mrs. Jay Harris and baby daughter, were guests of their parents, Mr. and Mrs. Frank Harris, on Christmas day.

Mr. Alex Tait, Jr., of Toronto, is spending the Christmas holidays with his parents, Mr. and Mrs. Alex Tait, Sr.

Mr. and Mrs. W. G. Wilson spent Christmas with their son, Mr. Norman Wilson and his family, Elmira.

Mr. and Mrs. Gerald Gibson and Mr. Frank Gibson were Christmas guests of Mr. and Mrs. Clifford Wilson and family, Picton R. 8.

Mr. and Mrs. Arnold Post motored to Toronto on Saturday and spent the weekend with Mrs. Post's brother and his family, Mr. and Mrs. Blakey and other relatives.

Mr. and Mrs. Jack Ogilvy and Donald, and Mrs. J. Palmer, Sr. were guests on Monday of Mr. and Mrs. Clarence Way, Bloomfield. Donald Ogilvy is remaining for several days with his grandparents.

Mr. and Mrs. J. B. Lavender and Miss Arlene Mollard are guests for the week with friends and relatives in Windsor.

Mrs. Melvin Taylor and David and Miss Doris Raynor were Christmas day guests of Mr. and Mrs. Clifford Raynor.

Mr. and Mrs. John Allison, Fort Stewart; Mr. and Mrs. Lewis Brondon, Brian and Eric, North Bay; Mr. and Mrs. Clarence Thompson, Dennis and John, Tweed; Mr. and Mrs. Harvey Allison, Noreen of Hillier; Mr. and Mrs. Norman Allison, Carol and Connie, Hillier; Mr. Arthur Allison, Belleville, were Christmas guests of Mr. and Mrs. Andrew Allison.

Mr. and Mrs. Tom Morris and Nancy were Sunday dinner guests of Mr. and Mrs. John Morris and family, Mt. View.

Mr. and Mrs. Ralph Preston and Dolores were Christmas day guests of Mr. and Mrs Harry Hubbs.

Mrs. Lucy Church, Toronto; Mr. and Mrs. Harry Burley of Belleville, were Christmas day with Mr. and Mrs. Bernard Burley and family.

Mr. and Mrs. Wilson Ainsworth and Mrs. Murphy were guests on Christmas day of Mrs. H. C. Platt.

Miss Judy Crossen, Master Tommy and Miss Janice Crossen, all of Toronto, returned home with their grandparents, Mr. and Mrs. Godfrey Upton, on Monday, and will remain for the rest of the week.

Mrs. Mae Benway spent Christmas day with her daughter, Mrs. Arthur Heard, and Mr. Heard, Belleville.

Mr. and Mrs. Ray Jones, Toronto, are guests this week of Mrs. Mae Benway.

Capt. and Mrs. Brigden and family moved on Wednesday to their new home in Picton.

Mr. and Mrs. William Henley, Jr., and family, of Picton, were guests of their parents, Mr. and Mrs. William Thompson, on Christmas day.

OUT DRIVING TONIGHT?
DROP IN TO
NORM^c KALNAY'S
FRIENDLY TEXACO STATION
NO. 2 HIGHWAY, 1 MILE WEST OF BELLEVILLE
Let Us Clean Your Windshield

EATON'S
After-Christmas
CLEARANCE
Ends of Lines! Broken Sizes!
Counterfeited Items! Seconds!
Greatly Reduced to Clear

Women's Shortie
Flannelette Gowns
Button front flannelette shortie style gowns in polka dot pattern, elastic waist with self-belt, bottom. Short or long style sleeves in the group. Sizes small, medium or large in the group ... colours of red and blue dot on white background.
EATON After-Christmas Clearance Special price, each 1.98

1/3 Off Boys' and Girls'
Coat Sets
Boys' and girls' 3-piece coat sets, some with fur fabric trim. Broken lines and sizes. Colours blue, green, brown or wine. Reg. 9.95 to 17.95.
EATON After-Christmas Special price ..... 6.63 to 11.97

Women's Flannelette
Shortie Pyjamas
Flannelette pyjamas with long sleeve style jacket and short bloomer style bottoms. Colours of pink, red or blue. Sizes small, medium or large in the group.
Reg. 7.95 EATON After-Christmas Clearance Special price, each 1.98
Reg. 5.95 EATON After-Christmas Clearance Special price, each 3.98

Little Girls' Cotton and
Nylon Dresses
Little girls' dresses in pretty styles, they have full flare skirts. Plain and printed colours or pastel shades of pink, blue or red. Sizes 2 to 6x in the group.
Reg. 8.95 Special price, each 6.95
Reg. 6.95 Special price, each 4.95
Reg. 4.95 Special price, each 3.95

Women's All Wool
Cardigans
All wool cardigans in button front styling, ribbed band, neckband and cuffs. Colours of black, grey, green, wine or beige. Sizes 18 to 44, in the group.
EATON After Christmas Clearance Special price, each 4.75

Hard Wearing Wool Frieze Cloth
Duffle Coats
Box style duffle coats with front zipper closing. Long fitting with toggle fastenings. Front and cuffs trimmed with quilted flecked cotton. Colours of navy, grey. Sizes 7 to 12.
EATON Christmas Clearance Special price, each 11.15

Venetian Blinds
Flexible steel venetian blinds, some slightly imperfect. Mostly one of a size. Measure those odd windows now during early Saturday morning for this special. 26" to 48" wide and 54" to 64" long. Colours of white and eggshell in the lot.
Regular 4.35 to 7.75
EATON After-Christmas Clearance Special Price, from ..... 2.17 to 3.87

T. EATON CO. LIMITED BRANCH STORES
Dial WO 2-4561

IF YOU DRIVE drink TEA

THE WEATHER
The weather: — Sunday — Cloudy; morning flurries. Low, 5 below; high 16.

Authorized as Second Class Mail Post Office Department, Ottawa

The Ontario Intelligencer

BELLEVILLE, ONTARIO, SATURDAY, DECEMBER 31, 1955

TEMPERATURES
Today — Max. 20
One Year Ago — Max. 36
Snowfall: .02 Inch.

5c Per Copy, 25c Per W

BONARLAW GIRL DIES IN CROSSING CRAS

Divorcee Charged In Pistol-Slaying Of Fishing Guide

Tragedy Follows All-Night Party in Newboro Lake Cabin

BROCKVILLE (CP) — A fourtimes-married divorcee from Syracuse, N.Y., has been charged with murder in the pistol-slaying of fishing guide George Franklin (Tom) Knapp, 45, following a late-night party in the secluded island lodge where she had planned to spend the week-end.

Mrs. Virginia Ricks, 42, an attractive, socially - prominent brunette, was taken into custody early Friday after she telephoned police from her leehound island on Newboro lake, 35 miles northwest of here.

Provincial police found the body of Knapp, shot in the hip and abdomen, lying on the living room floor. A .38-calibre revolver and a shotgun were on a chair nearby.

Mrs. Ricks and another man, Francis Baker Byrnes of West-port, Ont., were awaiting in the room. Byrnes was a close friend of Knapp.

KEPT FOR YEARS

Knapp, whom Mrs. Ricks had known for years, was to have appeared in Brockville next week on a charge of assaulting a police officer during a Christmas Eve brawl in a beverage room at Westport, which borders the lake. A resident of Newboro, he was a widower with a 13-year-old son.

After police had questioned Byrnes, the woman was charged with murder before justice of the peace W. R. Johnson here late in the day and remanded to Jan. 6 for preliminary hearing.

She was kept most of the day in the lockup at Westport. She tried to duck photographers behind her scarf when she left in custody for the drive to Brockville.

During the day she telephoned an uncle, Harold Brewer, Syracuse motel owner and auto dealer. He drove to Brockville.

Police said the shooting occurred early Friday morning following a scuffle instigated by Mrs. Ricks, Knapp and Byrnes. They said Knapp left the cottage some time after midnight and returned in a drunken condition about 4:40 a.m.

CALLED POLICE

Inspector David Adair of the provincial police criminal investigation branch said Mrs. Ricks called the police at the resort about 4:45 a.m.

She told constable Clifford Perry: "There's been a shooting. Will you come right out?"

It was learned here Thursday evening Byrnes had been driven across the frozen lake to the island by Jack Monk of Nebworo, a cousin of Knapp. Monk and Byrnes were invited to stay for dinner but Monk left after a few minutes.

Mrs. Ricks, graduate of an exclusive girls school, is a daughter of the late mayor Charles Hanna of Syracuse. Her last husband was James Ricks, member of a wealthy New York family. They were divorced in 1954.

Residents of Newboro said Mrs. Ricks has spent considerable time at the lake in the last 20 years. She was often seen with Knapp.

One report said that she also operated a resort resort on an other lake and vacationed annually at Newboro lake.

Today's Chuckle

Middie Age: When you feel on Saturday night the way you used to feel on Monday morning.

THE WEATHER

Synopsis: Not much change in temperature is expected in Ontario over the New Year's week-end, and there is a chance of threatens in the way of storms. Temperatures Friday night should get slowly in southern Ontario from about 15 early in the evening to near 25 this morning. The normal trend may be similarly reversed tonight.

There was a little snow during the night mainly in the central and eastern sections of the province, but accumulation was slight. A little snow may be expected again tonight, and New Year's morning.

Withdraw Charge Cameraman Paid For Shooting

By CARL HARTMAN

PARIS (AP) — Bitter political battling over charges of atrocities in Algeria brought the French election campaign to a heated close today. The voters will pick a new National Assembly Monday.

Premier Edgar Faure late Friday night condemned the "murderous act" of a French gendarme who shot down an apparently unarmed Algerian prisoner last August. But his government backed down on earlier charges that a cameraman for an American newsreel company had bribed the gendarme to do the shooting was "contrary to all regulations and all instructions" for coping with rebellious nationalist extremists in Algeria. However, he added that it was disgraceful that the incident should have been used for what he called last-minute political exploitation.

Faure said the incident had not been brought to official attention earlier at the top government level. Speaking at Dole, in his home district near the Swiss border, Faure promised he would pursue the matter further Monday.

WIDELY PUBLISHED

Pictures of the shooting were widely published for the first time in France Thursday in L'Express. A Paris daily supporting ex-premier Pierre Mendes-France's bid for a major political comeback in the Monday voting, Mendes-France, fighting Faure and the premier's allies, has based his campaign on the nationalist rebellion in Algeria. The former premier says the Algerian strife must be ended by an agreement such as he made with the Tunisians or it may turn into another defeat like Indochina.

Publication of the shooting picture produced the most dramatic development in the election campaign. The interior ministry charged Thursday that George Chassagne, 34, a Frenchman and Algerian war correspondent for the American - owned Fox Movietone News, had been the unidentified gendarme in order to get the pictures.

Chassagne flew in Paris from Algiers early Friday and denied the charges in a sworn statement. "I never asked for any posing of pictures. I never saw the gendarme before. I never gave him since, and I certainly never bribed him," Chassagne said.

Finally, prior to Faure's speech, interior ministry officials acknowledged the police action in refusing to back the earlier charge of bribery in connection with the shooting.

Woman Throws 6 Children to Safety From Window of Fire-Swept House

BAIE ST. PAUL, Que. (CP)— A 22-year-old pregnant woman Friday saved six children from a fire that took the life of one infant.

Two young men were injured in the fire that destroyed the two-storey station and the upper storeys of the building at nearby Cascades des Caps, about 70 miles northeast of Quebec City.

The victim was three-year-old Carol Bouchard, son of one of the employees of the garage, Gerard Bouchard.

Firemen and town officials praised the courage of Mrs. Gerard Bouchard, who led the children to a window through dense smoke and threw them, one by one, into the snow, 25 feet below.

By THE CANADIAN PRESS

Death of three children in a fire at Prince Rupert, B.C., was the most tragic of three blazes reported Friday across Canada which claimed the lives of five children. The fires continued a sombre record of house fires which since the beginning of the Christmas holiday season have claimed the lives of 31 lives. The Prince Rupert fire occurred Thursday night. In five days—five-month-old John David Kelly was burned to death at Sussex, P.E.I. when his home was destroyed, and another child, Carol Bouchard, 3, died at Baie St. Paul, Que.

At Prince Rupert three children of Mr. and Mrs. Arthur Gurney died when fire destroyed their two-storey home. Two children, Fidelia Eleanor, 1, and Darlene Joan, 3, died in the blaze and their older brother, Vaughan, 6, was dead on arrival at hospital.

Fire chief Earl Becker said the house was a mass of flames when firemen arrived at 11 p.m. Both parents and three older sons were reported downtown at the time. Cause of the fire was not determined.

SECOND-RANKING ANGLICAN CHURCH PRELATE DIES

Most Rev. C. Garbett Called 'Hiking Bishop'

YORK, England (CP) — Most Rev. Cyril Garbett, Archbishop of York and second-ranking prelate of the Anglican Church, died today at the age of 80.

The archbishop announced last month that he planned to retire soon because of age and ill health. He underwent a major operation last May and could not fulfil public engagements until September.

He became Archbishop of York in 1942 after gaining fame as "the hiking bishop" because of his habit of tramping through the streets of his parishes in a purple cassock with his pastoral staff to conduct services and chat with the faithful.

A statement issued from his residence said:

"After some days of increasing weakness the archbishop died peacefully early this morning."

WAS OUTSTANDING

Dr. Garbett was one of the most outspoken and outstanding personalities in the Anglican Church.

He was known for his pronouncements on social and moral questions, he publicly supported Britain's nationalist extremists in the Algeria. However, he added that it was disgraceful that the incident should have been used for what he called last-minute political exploitation.

Faure said the incident had not been brought to official attention earlier at the top government level. Speaking at Dole, in his home district near the Swiss border, Faure promised he would pursue the matter further Monday.

WIDELY PUBLISHED

Pictures of the shooting were widely published for the first time in France Thursday in L'Express. A Paris daily supporting ex-premier Pierre Mendes-France's bid for a major political comeback in the Monday voting, Mendes-France, fighting Faure and the premier's allies, has based his campaign on the nationalist rebellion in Algeria. The former premier says the Algerian strife must be ended by an agreement such as he made with the Tunisians or it may turn into another defeat like Indochina.

Publication of the shooting picture produced the most dramatic development in the election campaign. The interior ministry charged Thursday that George Chassagne, 34, a Frenchman and Algerian war correspondent for the American - owned Fox Movietone News, had been the unidentified gendarme in order to get the pictures.

Chassagne flew in Paris from Algiers early Friday and denied the charges in a sworn statement. "I never asked for any posing of pictures. I never saw the gendarme before. I never gave him since, and I certainly never bribed him," Chassagne said.

Finally, prior to Faure's speech, interior ministry officials acknowledged the police action in refusing to back the earlier charge of bribery in connection with the shooting.

CCF Leader Claims Six Staff Members of Training School Dismissed for Slugging Boys

TORONTO (CP) — Donald C. MacDonald, Ontario CCF leader, said Friday night at least six staff members of the Cobourg Training School for Boys have been dismissed during the last two years for slugging boys.

Mr. MacDonald said in a statement that "brutal treatment" resulted in boys receiving a broken jaw or arm.

He added:

"One of the victims of this brutal treatment, resulting in a broken nose, was the lad who, after leaving the Cobourg and Bowmanville training schools, eventually ended up in the Guelph reformatory where he took his own life by hanging about a year ago."

Reforms Minister Foote, Deputy Minister C. H. Basher and officials of the school were not available for comment.

Mr. MacDonald's statement referred to a proposed shift of supervision of the Ontario training schools by the province's department of reform institutions.

The transfers were announced recently by Reforms Minister Foote, who said the shift was partly designed to give superintendents wider powers.

One of the transfers is that of William T. Little, now at Cobourg, to the training school at Hamilton.

A Queen's Park source said Thursday that Mr. Little's transfer had aroused public protests from the Cobourg district.

Said Mr. MacDonald:

"I am not surprised at the protests from the community of Cobourg. The final reasons lie in situation which is, for the most part, the product of the military-minded attitude in our reform institutions by top officials of the department.

"It is further complicated by the practice of making political appointments to the staffs of these institutions over the heads of superintendents."

Mr. MacDonald referred to a report submitted to the Ontario legislature two years ago by a select committee on reform institutions. The committee report was quoted as saying that "with a few notable exceptions the reform institutions visited are not living up to their name . . . The majority of persons sentenced to Ont. reformatories receive while incarcerated no effective stimulus to reform."

While some notable improvements have been made since then, they represent little or no change in the basic approach to Ontario reform institutions, he said.

He said there is insufficient professional training for staff to provide rehabilitation and the difficulties of a superintendent in coping with the "military-minded" staff even when dismissed staff members are appointed over his head as political appointees by the department.

Holidaying Canadians Swamp Buses, Trains, Planes and Cars

By THE CANADIAN PRESS

Holidaying Canadians are on the move.

By the thousands they started swarming Friday to buses, trains, planes and family cars and the New Year's travel deluge promises to keep up until Sunday.

Even then transportation employees won't be able to sigh with relief. The return home will be just as hectic.

The present situation was the same from coast to coast: Anxious relatives waiting at bus and transportation servants, filled-to-capacity trains and buses and crowded highways and airways.

The weather man apparently is in an amiable mood. The situation was generally good with little snow forecast and temperatures slightly above normal for the season.

Extra flights were scheduled by Trans-Canada Air Lines for today and Monday in the Maritimes. Extra crews were added to Vlas. More buses were on the highways.

Six districts in the Laurentian mountains of Quebec apparently were in for a banner weekend. Hotels and trains in the area were expected to be running at capacity. Reservations in New York were especially popular.

Railway officials in Toronto expected that New Year's travel would be below that of Christmas but still big enough to add cars and sections on some runs, including those to Montreal.

Bus companies in Quebec were hoping for a stormless holiday. Favorable weather was forecast on the Prairies.

Highways in British Columbia were predicting near-record crowds on trains and TCA and Canadian Pacific Airlines planned additional flights.

All Serene Around Dionne Home After Quints Pay Visit

NORTH BAY, (CP) — All appeared serene at the Dionne household.

Three of the famed quintuplets are back with their family. Their xmas gifts exchanged and misunderstandings patched up.

The statement issued Friday by Mr. Dionne on the telephone call from his nearby Callander home to the North Bay Nugget attributed a recent rift in the family to a "mix-understanding."

Mrs. Dionne and the three girls —Yvonne, Cecile add Annette—approved the statement.

"There was a misunderstanding somewhere and it has been ironed out," said Mrs. Dionne.

Earlier in the week he said intruders were to blame for the four quintuplets' visiting the home of the family during the last few months.

Marie, the fourth surviving quintuplet, was unable to make the Montreal-to-Callander trip because she was considered not sufficiently recovered from a recent illness.

The other three girls were taken by the private car trip by their brother, Olivs, Jr., arriving early Friday at the family mansion.

"Mrs. Dionne and I stayed up all night waiting for the girls to arrive from Montreal," said Mr. Dionne. "The girls were tired from the long trip but we gathered under the Christmas tree and exchanged gifts."

That rift became public when none of the four quintuplets returned home for Christmas. Mr. Dionne said the girls had not sent the family a card, written nor telephoned.

In Montreal, meanwhile, newspaper reporters were not allowed to interview a weiress who entertained the quintuplets' had rented a few days before Christmas.

The first statement on behalf of the sisters came from L. M. Edwards, Montreal lawyer, president of the Guaranty Trust Co., the firm which administers the quintuplets money.

He said Annette, Yvonne and Cecile would go to Callander to see their parents and try to make peace with them. The girls, Mr. Edwards said, would make the trip to Callander to stop the rift from being magnified and being magnified out of proportion.

Mrs. Dionne said the Dionne home indicated the trip achieved its purpose.

She said Dionne: "We all seem to understand each other better now. Everybody feels happy about the reconciliation. We are also sure that there will be no misunderstanding such as has taken place recently."

The three sisters confirmed the statement.

Said Yvonne: "I do approve. I hope things will work out well and I think they will."

Cecile: "We all agree with the statement."

Annette: "We are sincere about it."

The three sisters said they did not know how long they would remain at Callander. Yvonne and Cecile have four days off work from the hospital in which they are in training.

BULGANIN STATES H-BOMBS DO NOT GUARANTEE PEACE

East, West Possession Does Not End Danger

LONDON (CP) — Russia's Premier Bulganin told a world possession of hydrogen bombs by both East and West is not a 100-percent deterrent against future wars, and the possibility of a thermonuclear war cannot be excluded.

But he also declared that another world conference "can be fruitful."

Replying to questions put to him by Charles E. Shutt, head of the Washington bureau of Telenews Canada, Bulganin said:

"It is wrong to assert that inasmuch as East and West possess hydrogen weapons, the possibility of a thermonuclear war is automatically excluded."

Bulganin's interview with Telenews was broadcast by the Moscow radio. Telenews, affiliated with Hearst Metrotone News, furnishes newsreel films to television stations.

Telenews had a written interview last January with Georgi M. Malenkov, then Soviet premier, in which he called for diplomatic negotiations to settle disagreements in the Far East.

KEEPS ON LINE

Bulganin, in his answers, flogged away at the theme that Soviet line that Russia still adheres to the spirit of last summer's Big Four summit conference in Geneva. The Russians have accused the Western Big Three on various occasions of violating the spirit of Geneva.

The West has countered that this "liberty" and Western speeches which Bulganin and the Russian Communist party chief, Nikita S. Khrushchev, made in India and other South Asian tour violated the Geneva spirit.

Asked about the prospects for trade in 1956, Bulganin said in the interview that "international cooperation and trust are a fully attainable thing in our time."

After giving his views on war and peace, the Soviet premier conveyed "to the American people cordial greetings and best New Year's wishes."

Fire Destroys Grey Nuns' Home; Arson Charged

NICOLET, Que. (CP) — A seven-hour blaze, believed by police to have been deliberately set, early today destroyed the 100-year-old storey mother house of the Grey Nuns in this south shore St. Lawrence river community. Damage estimated officially at $500,000.

Police chief Edouard Beaudet, who gave the damage estimate, said the fire was set at least in one, maybe two persons later today. He said he had no comment with the fire.

The blaze started in the basement under an elevator. The chief said it was "incredible" that a fire should start there.

Big Montana Wind, Sack of Flour Judged Best Phony Tale by Club

BURLINGTON, Wis. (AP) —A Montana man and a hatchetwoman share the honors for telling the biggest whoppers at the Burlington Liars' Club contest for 1955.

Claude T. Yerkes of Kalispell, Mont., won temporary possession of a "diamond-studded, gold-plated" cuspidor for the tale of a big Montana wind and a sack of flour while Mrs. Ida Mae Hatchet of Burlington gave an honorable mention award to Vernon Charnetski of Presidge, Sask. for his story.

J. O. C. Hulett, the organization's founder and president, says Yerkes told about a sheep herder who lived in a small trailer house, and had his provisions brought out by the owner of the sheep.

"On a particular occasion," Yerkes said, "the provisions included a 100-pound sack of flour for which there was no room in the trailer. So the herder drove a couple of stout nails in the wall and hung the sack of flour on them, just outside the trailer door. During the night one of Montana's lusty-famous winds sprang down on him. Next morning the sheep herder looked out and was horrified that the wind had blown away the sack and left the flour hanging on the nails."

Charnetski sent in this whopper: "recently a friend of mine asked me about the height of the big pool grain elevator in our town. I told him I didn't know how high it was, but I did know of a carpenter who dropped his hammer while working on the roof. It took him exactly 10 days to get it, he found that the handle had rolled off while it was falling."

Lucy Fraser, 9, Victim; Father, Sister Injured

Truck Skidded into Side Of Train on Slippery Road

A nine-year-old Rawdon township girl was instantly killed her father and older sister were critically injured early Friday when their half-ton truck skidded into the side of Canadian National R ways train on the 12th concession of Rawdon township.

Killed was Lucy Fraser, Her father, Smith Fraser, about 40, her sister Carol, 17, were critically injured and two boys later d still unconscious at Belleville General Hospital.

The accident occurred shortly before nine o'clock at the 12th line C.N.R. crossing near Bonarlaw, about half-a-mile west of Hwy. 14 Highway. The three were on their way to Bonarlaw where Carol works at the W. J. Barlow general store.

FAILED TO SEE TRAIN

Reports indicated that the driver of the truck failed to see the C.N.R. Harmony car train as it and skidded into the side of the train. The truck was badly pulled. The impact spun the truck around, seriously damaging one side of the Vehicle.

Dr. T. McCarthy of Marmora, and Dr. T. Lewis of Stirling, attended at the scene of the accident. The injured were taken to hospital by Bush's Ambulance of Stirling and Proctor's Ambulance of Stirling. Provincial police constable T. Lummiss of Tweed investigated.

Preliminary examination at the hospital showed that both Mr. Fraser and Carol suffered head injuries while in addition Mr. Fraser has several fractured ribs on the right side.

The father's condition was said to be more serious than that of his daughter.

No Publication On Monday

Monday being a statutory holiday there will be no publication of The Ontario Intelligencer.

Labor Minister To Name Head Of Rail Board

OTTAWA (CP)—The chairman of a conciliation board dealing with operating rail workers will be named by Labor Minister Gregg.

Companies had Unions failed to agree on a chairman, Mrs. Leonard Friday said, the appointment has been left in the minister's hands. Union contract requests are to expire at midnight Sunday.

Mr. Gregg was expected to announce his choice next week. The three-man board may get into action by mid-January.

The board, established after unions and companies reached deadlock in negotiations, will consist of the chairman and a representative named by each of the disputing groups. The companies and unions have about 50,000 members.

David J. Lewis, Toronto lawyer specializing in labor matters, is the union nominee. The company panel is Ira S. Smith, Canadian real lawyer and member of a similar board in the 1952 railroad dispute.

The board will make recommendations to the labor ministers on union demands for a 35-cents-an-hour increase, covering a general wage increase and a company-financed health and welfare plan.

The unions want a general 10-per-cent wage boost, roughly equivalent to 25 cents an hour on the average, it is figured. They have asked that the companies contribute a flat 5 cents an hour to cover a comprehensive plan that includes life insurance for workers and a hospital, medical and surgical insurance for themselves and their families.

WAGES, OUTPUT UP

LONDON (Reuters) — Britain's wage bill rose by 26 per cent during the four years from 1951 to 1955, the Central Office of Trade announced today. Total wages went up by £850,000,000, while the output of manufactured goods increased by 13 per cent.

COMING EVENTS

THE REGULAR MEETING OF THE Belleville Lodge No. 168 will be held at 13 noon at the Riverside Hotel on Monday, January 2nd.

WEEK OF PRAYER SERVICES, Jan. 2nd to 8th inclusive: Monday Victoria Church, Bethel; Tuesday, Salvation Army; Wednesday, Zion; Thursday, Bridge Street; Friday, Trinity; Sunday, First Baptist, St. Thomas' Anglican.

CAPITOL THEATRE HOLIDAY Week-end New Year's Eve Midnight Show Saturday January 31st. Monday January 2nd. Continuous Matinee Monday "How to Marry a Millionaire" and "Broken Lance".

DON'T FORGET SOCIAL EVENING in Sidney Community Hall. Auspices of Holy Name Society Saturday, January 7th. Euchre, Lunch-eon 25c. Best prize in town. 27-st-1-7

SOCIAL EVENING EVERY FRIDAY Orange Hall Church Street, 8:30. Special prizes. Jackpot. Admission 25c. Best prize in town. 27-st-1-7

NEW YEAR'S DANCE, SHANNONville Orange Hall, Friday December 30th. Music by McAvoy's Orchestra. Admission 75c. Served by L.O.L. 1258-2

& DISTRICT NEWS

TER HARDEN IN POSITION SSOCIATION

ter Harden, manager of the Hotel, Kingston, and for- of Belleville, was named ary-treasurer of the St. ers and Rideau Hotelmen's ation at the recent annual ng held at the LaSalle Hotel.

SE BRINGS GOOD TE AT BROCKVILLE

boxes of white and colored e were boarded this week at Brockville Cheese Exchange. was priced at 30¼ cents the colored brought 31 cents ound. The greater part of offering was purchased by ge Hodge of Montreal.

GANNON REEVE CLAIMED

ve R. T. Adams was re-elect- ed of the Gananoque town- council at the nomination ng held this week. Mr. ms received an acclamation Ewart Ferguson withdrew. cil was also elected by ac- ation. Councillors include ers. Ewart Ferguson, Calvin e, Windsor Fraser, Marcel ert and John Keenan. The ul trustees back by acclam- are Don Littlepoid, Man- Whyte and Guy Bentley.

UTH SHATTERS ETY GLASS

g in Peterborough a ten-year- snatched "bad guys" battle "good guys" in a rip-roaring tern on the family TV set. was getting the worst of t, as the boy piped up his distur- present, an air rifle, and red away. A pellet shattered safety glass on the set, but not affect the picture tube.

ICE NAMED EVIE REEVE

loyd Price was returned to third term as reeve of Elzevir nship at the nominations held Gresday night. Also returned ncillors were ex-councillors thur Robinson, Clayton Mc- rray, Edmund Reavie and neth Caudle.

FLOOR SANDING AND FINISHING
GLEN ELLIOT
56 Dufferin Ave. WO 8-3600

HOWIE
Oil Burner Service
24-Hour Service
WO 8-7561
SPACE HEATERS A SPECIALTY

"RING OUT THE OLD, RING IN THE NEW"
(Mother's Name below)
A few of the medicines in your prescriptions are still the same old reliables that have been successfully used in the past. But the great majority of them were never even heard of less than ten years ago.
Like your physician, we pharmacists are continuously studying to keep in step with modern medicine. That is why we are prepared to compound any prescription, written by any physician, exactly as he specifies.
YOUR PHYSICIAN CAN PHONE WOodland 9-4551 WHEN YOU NEED A MEDICINE
Pick up your prescription at shopping near us, or let us deliver promptly without extra charge. A great many people entrust us with the responsibility of filling their prescriptions. May we compound yours?
Geen-Drugs
DIAL WO 9-4551
FREE DELIVERY
PRESCRIPTION CHEMISTS
"Quotation by Alfred Tennyson — (1850) — Copyright 1955 (1200)

Narrow Produce Offered On Local Market

The sudden cold snap this morning moved only a few traders there were off the outside local market into the shelter of the city market room.

Business, however, continued sluggish with only a narrow range of produce being offered for sale.

Eggs brought 63 cents for extra large grades, large were 58 cents, mediums 53 cents and pullets 50 cents. Capons were 55 cents, spring chickens 55 cents and fowl 50 cents.

White beans were 15 cents a pint while cabbage brought 10-15 cents.

Six-quart baskets of carrots, beets, onions and parsnips brought 50 cents each.

First Meeting Of New Council On Tuesday

Mrs. Jane Forrester, Belleville's first woman mayor, will be sworn in as first magistrate of the city at the inaugural meeting of city council to be held at city hall at 11 o'clock January 3rd.

Caucus meeting for the 1956 council has already been held, but Tuesday morning will see Mayor-elect Forrester escorted to the mayor's chair, the various committees chairmanships and other appointments announced. The general public is invited to attend the inaugural ceremonies.

Killed by Train

AYLMER, Ont. (CP)—Jack Connor, 25, of Springfield, Ont., was killed Friday when a Chesapeake and Ohio freight train smashed into his car. Connor drove past a car waiting at a level crossing three miles north of Aylmer and was hit by the train, the driver of the other car told police.

Connor's body was found 30 feet west of the Highway 73 crossing and the car was found 50 feet further on. He was married about a month ago.

The railway wig-wag signal was operating, police said.

OPTOMETRISTS
R. M. MITCHELL
Registered Optometrist
27 BRIDGE ST. E.
Office WO 8-2366 Res. WO 8-7203

SCHRYVER'S
DRUG STORE
will be open
SUNDAY
10.00 a.m. to 8.00 p.m.

DRUG STORES OPEN
Monday, January 2nd
10 A.M. TO 1 P.M. ..... GEEN'S
1 P.M. TO 5 P.M. ..... LATTIMER'S
5 P.M. TO 8 P.M. ..... DUFF'S

ONTARIO BUSINESS COLLEGE
LIMITED
BELLEVILLE - ONTARIO
(89th. YEAR)
A thorough business training courses conducted by a staff of highly-qualified, experienced teachers In addition to regular class instruction each individual help is given, enabling students to make rapid progress. Winter terms start Tuesday, Jan. 3rd. Ask for catalogue.
I. L. MOORE, Principal

RAWSON BUS CO. LTD.
BUS SERVICE for
SUNDAY, JANUARY 1st
10.00 a.m. to 1.00 p.m. — 6.30 p.m. to 11.00 p.m.
MONDAY, JANUARY 2nd
10.00 a.m. Every Half Hour Till Midnight

Shrine Gives Hospital an Additional $1,500 Gift

Taking part in brief ceremonies in which the Belleville Shrine Club Ltd. presented the Belleville General Hospital with an additional gift of $1,500 were, left to right: Jack Bush, Shrine president; John Chapman; A. M. Haig, Building Fund chairman; Tom Lewis and Lionel Crawford.

Shriners Present $1,500 Cheque To Hospital

The Belleville Shrine Club Ltd. has instituted generosity.

On Thursday, Shrine executives presented a cheque for $1,500 to the Belleville General Hospital Building Fund to equip a three-bed ward in the children's wing. The money was an additional contribution to the hospital. The Shrine has already had a campaign pledge of $1,000.

That most recent contribution is not likely to be their last as Shrine members have indicated that they will make further contributions as time goes on.

Taking part in brief ceremonies at the hospital were: Jack Bush, president of the Shrine; Tom Lewis, chairman of the house committee; Lionel Crawford, secretary; John Weese, chairman of the executive committee, and J. N. Vanover, chairman of the hospital board, governors, and A. M. Haig, chairman of the Hospital Building Fund.

Police Blotter

Theft of approximately $30.00 worth of cigarets from the Ward's grocery store at the corner of Pine and Chatham streets was reported to police this morning.

Paul Smith, driver for Kenneth Smith, noticed a broken window in the store as he passed early this morning and reported the matter to police. The store owner was called and after checking reported the quantity of cigarets missing.

James Reid, former driver for Belle Cleaners, was apprehended by Trenton police at the request of local police and is charged with theft from his employers.

HEADS STUDENT COUNCIL

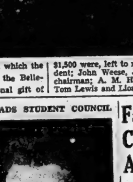

C. C. "Kip" Summers

Age 23, son of A. C. Summers, heads the executive of the students who form the student government and direct the activities of 2,400 undergraduates outside the classrooms at Queen's University, Kingston.

A B.C.I. graduate, "Kip" was president of the student council in his first year at Queen's he was president at Arts '56. In his second year he was secretary of the Arts Society. In his third year he was Junior Alma Mater Society representative, while this year he is Senior A.M.S. representative and Society president.

He will graduate this spring with a Bachelor of Commerce degree.

Police Will Be Extra Vigilant New Year's Eve

An appeal for New Year's celebrants to refrain from driving if they have celebrated to excess during yeay too well, was made today by Police Chief Walter Roberts.

At the same time the chief warned that police had been instructed to be extra vigilant in an effort to keep impaired drivers away from the wheels of their cars.

"The police are not out to try and curb frivolities or put a damper on New Year's Eve parties, we are going to do everything we can to prevent accidents," said the chief noted.

All leaves for police officers have been cancelled and the entire force will be on call to meet with any emergency, he said.

Making a plea for moderation in drinking and safe motor travel the holiday, the chief suggested that party celebrants look after those who might have indulged a bit too freely.

"Seeing that such a person gets home without driving his car could well prevent a serious accident," he said.

Charged With Murder

MONTREAL (CP) — Yves Legare, 28, Friday was charged with the murder of Mrs. Raymond Desjardins, who was shot to death Dec. 23 at her north-end home.

Legare collapsed shortly after a coroner's jury found him criminally responsible for the death and was arraigned in his cell before Judge Rene Theberge.

His preliminary hearing was set for Jan. 5.

Among the witnesses heard was Mr. Desjardins, who was wounded in the chest above the lung and abdomen by the same assailant who killed his wife. He was brought from hospital for the hearing and identified Legare as the man who did the shooting.

Fair But Tough Campaign Opens Against Drivers

FREDERICTON, N. B. (CP)—After a 1955 record of 3,276 highway accidents, 122 deaths and more than $4,000,000 in property damage, provincial authorities today launched a new "fair but tough" campaign against reckless driving and other dangerous practices by motorists.

The province's revamped Motor Vehicle Act becomes effective at midnight tonight.

Under the new system, points are given for motoring violations and a 10-point rally rules the offender off the road for 30 days. Should he get the motorist on the rotating file and clerks can tell at a glance in the driver has been in trouble before.

Canada Stronger Than Ever Before Says St. Laurent

OTTAWA (CP)—Prime Minister St. Laurent in his New Year's message issued Friday said Canadians have much to be thankful for. There were problems during 1955 they had surmounted far greater ones before.

His message said in part:

"While it is true that we are still living in a troubled world, it is also true that another year has passed without disaster having plunged into the unimaginable horror and destruction of nuclear war.

"As we look ahead to bright prospects for 1956 we have problems—some of them perhaps difficult problems—to face. But the Canadian people have surmounted far greater difficulties in the past. To the future we have more people and greater resources, more skills and greater knowledge. Canada is growing and is stronger than ever before . . ."

MASSEY'S MESSAGE

Governor-General Massey said in a New Year's message that 1955 has been kind to Canada as a home and on the international scene. He said he was grateful for the invitation to bring to you my good wishes for the new year, especially to those who, during my travels for the past 12 months, have come to me with such warmth and kindness."

Hon. George Drew, Progressive Conservative Leader, said in a New Year's message, also issued Friday night, that proper use of Canada's resources could put this country at the beckoning of a great period of expansion.

He said in part:

"We have the fortunate position of having most of the raw materials that now are in rapidly increasing demand throughout the world. If we adopt policies which will assure the greatest practical use of our own materials for secondary production in Canada, then we can say with confidence that we are just at the beginning of one more great period of expansion, which from time to time, throughout the centuries, have seen one nation after another become a great world power . . . ."

DIAL WO 8-5725
PINKSTON & LUSCOMBE
AMBULANCE AND FUNERAL SERVICE
86 Victoria Ave. at Church Street

Obituary

JAMES LYNCH

James Lynch, a prominent Belleville coal dealer for 50 years, died in Belleville General Hospital on Friday, December 30th, after having been ill for one week.

The deceased was born in Thurlow township, the son of the late Mr. and Mrs. Michael Lynch. As a young man he went to the United States to work with a bridge construction company and travelled throughout the States and Canada.

He later worked for a structural steel company on a project for the country. About two years he was employed by the Santa Fe Railroad at The Needles, California.

Prior to establishing the Lynch Coal Co. in Belleville in 1906, Mr. Lynch owned and operated two three-masted schooners which he worked in the freight business on Lake Ontario.

He retired from active participation in the coal business about 12 years ago and devoted much of his leisure time to fishing, which was his favorite sport.

He was a member of St. Michael's Church; an honorary member of Belleville City Council 1008 of the Knights of Columbus; a member of the Rod and Gun Society; the Belleville and District Fish and Game Association and the Wharf Street Debating Club.

He is survived by his wife, the former Bessie Bolender; one son, William J. Lynch of Belleville; two daughters, Mrs. M. (Nora) Morey, and Miss Gertrude Lynch, both of Belleville.

Also surviving him are a brother and sister Vincent of Toronto, and Mrs. Alec Miller of Thurlow township.

The deceased is resting at the Funeral Residence of George F. O'Brien, 30 Moira West, where funeral arrangements appear elsewhere in this edition.

JAMES MAXWELL TUMMON

The funeral of James Maxwell Tummon will be held Friday, December 30th, from the home of Mrs. Ernest Fox, Foxboro, to Foxboro United Church.

Rev. R. F. Darke conducted the service at the residence and was assisted by Rev. Ralph Ward, Rev Ray Rowley and Rev. H. M. Davis.

Bearers were William McCrea, Garth McCreary, James Anderson, John Cooper, Lloyd Clarke and Stan Sherry.

Interment took place in Foxboro cemetery.

MRS. DAVID E. TERRY (Trenton)

Funeral of Mrs. Nora Terry, Carrying Place Road, Trenton, who died in the Belleville and District Hospital December 27th was held from the Weaver Funeral Home, Trenton.

Interment was in White's cemetery. Officiating clergyman was Rev. G. A. Puttenham.

Bearers: Harold Jeffery, J. B. Rose, Robert Blight, Leo Fowens, Austen St. Croix and Bruce Holmes.

In her 58th year, Mrs. Terry had lived in Trenton and district all her life. She was born in England, daughter of the late Mr. and Mrs. Alfred Hopkins and came to Trenton some 38 years ago after a brief residence in Saskatoon, Sask.

Active in several phases of community work she supported the Grace United Church Women and the Ladies' Aid and served in the work of the local hospital auxiliary. She had been in poor health for over a year.

She is survived by her husband, David E. Terry; two daughters and one son; Mrs. James (Jean) Mallory, Conger; Mrs. Ray (Irene) Wilkins, Montreal, Que., and Stanley Terry, Trenton.

Also surviving are six grandchildren.

Sell County Home

KITCHENER (CP)—The management board of Waterloo County Home for the Aged Friday accepted a $348,000 offer from Principal Investments Ltd. here for the home and its 300-acre farm. The board also decided to seal for tenders for a new home to be built on a 56-acre lot not sold with the farm properties.

NEW ENLARGED
Watch & Clock REPAIR SERVICE
The addition of Mr. Mike Debaluyer, expert repairman to our staff will enable us to give
EFFICIENT & FASTER SERVICE ON WATCH & CLOCK REPAIRS
O'Connor Jewel Box
213 Front St. Dial WO 8-7421

CARDS OF THANKS

We would like to thank our many neighbors, friends and relatives for their cards, floral tributes and care during our recent sudden bereavement by the loss of a dear sister, Minnie Fanilty.

We wish to express my sincere thanks to the Catholic Women's League, the Rotary Club of Belleville, the Veterans' Club of Belleville and the Christmas basket.
— Mrs. Charles Wright and children.

Roberts Throws In Warning To Motorists

TORONTO (CP)— Attorney-General Roberts extended New Year's greetings to Ontario motorists Friday and threw in a warning to speeders.

In wishing drivers a safe year during 1956, Mr. Roberts said speeding motorists may be taken off the road for their first offence.

The attorney-general said if the New Year's weekend results in a repetition of the "appalling" Christmas holiday accident toll he will seriously consider asking magistrates to suspend the licences of speeders even on their first conviction.

HIGH DEATH TOLL

Twenty - seven persons were killed in car accidents in Ontario during the three-day Christmas holiday.

"The vast majority of drivers in Ontario are law abiding and citizens in their efforts to keep the accident toll down." Mr. Roberts said. "But there is a group that wilfully and deliberately violate the regulations.

"It is becoming increasingly apparent that there are a few motorists in this province who refuse to heed all the warnings and appeals we made to the last few months. These are the people we are after."

29 Navy Officers Get Promotions

OTTAWA (CP) — A Canadian naval officer who spent 1941 in the sinking of the British battleship Prince of Wales is one of 29 officers promoted to the rank of captain in the navy's half-yearly promotions list.

He is 38-year-old Stuart Edmund Paddon of St. Thomas, Ont. Victoria, who has been an acting captain (electrical) serving as deputy superintendent and co-ordinator of refit and repair on the west coast.

He is among 29 officers listed for promotion, 18 in the regular force and 11 in the RCN reserve. Commander rank goes to 25 while one, Chaplain Waldo E. L. Smith, C.S.C., of Hamilton, Ont., already becomes, a chaplain Class 4 (Protestant).

BECAME RADAR OFFICER

Capt. Paddon joined the naval reserve in 1936 from the University of Toronto and soon after became one of 125 radar officers loaned to the Royal Navy. For three years he served on major warships of the British fleet.

In 1941 he was in charge of the most complicated sea-going radar equipment of the time, on board the Prince of Wales. In that year the ship took part in the Bismarck engagement, the Atlantic convoy and meeting and battle convoys and finally was sunk in December off Malaya by Japanese aircraft.

He survived the sinking and later joined the battleship Warspite in June, 1942, before being transferred to headquarters here the next year. Since the war he has served two years in the cruiser Ontario and held a series of staff appointments.

BIRTHS

RICHARDS. — Mr. and Mrs. Kenneth Richards, Corbyville, are happy to announce the birth of their son, Robert Kenneth, born December 31st, 1955, at the Belleville General Hospital. A brother for Nancy.

DEATHS

LYNCH, James. — In the Belleville General Hospital, on Friday, December 30th, James Lynch, 77 Front Street, beloved husband of Ellen Sweeten.
Resting at the Funeral Residence of George F. O'Brien, 30 Moira Street West, where funeral will be held on Monday, January 2nd, at Michael's Church for Requiem Mass at 9.00 a.m. Interment, St. James' Cemetery.

BURTT, Eva May. — At the Trenton Memorial Hospital, on Friday, December 30th, Eva May Burtt, beloved wife of Mayer Irvine Burtt; mother of Bruce and Victor, of Trenton; her last year.
Resting at the Weaver Funeral Home, Trenton, from Saturday afternoon. Service in the Funeral Home on Monday, January 2nd, at 2.30 p.m. Interment, St. George's Cemetery, Trenton.

IN MEMORIAM

BLAKELY. — In memory of a dear daughter, Eva Blakely, who passed away one year ago, December 31st, 1954.
Often a silent heartache,
Often a silent tear,
Always a loved one's memory,
Of her we loved so dear.
God gave her strength to fight it,
And courage to bear her pain,
But what it meant to lose her,
No one will ever know.
—Sadly missed by son Harold and family.

BLAKELY. — In loving memory of a dear daughter, Eva Blakely, who passed away one year ago, December 31st, 1954.
Within the garden of our lives,
Some rain is bound to fall,
But after that the sun shines through,
And dries it all.
God saw her pain and gave divine,
With all its healing powers;
Sweet memories of strength and peace,
To keep us through the years.
So fair a flower to bloom,
In the shores of ever green;
Eva's love lives in our hearts,
But the river flows between.
Some day we'll meet where eyes shall see.
The land of everlasting bliss,
Where love is living hand in hand,
And never say farewell.
Lovingly remembered by wife and sister Jessie.

BLAKELY. — In loving memory of a dear mother, Hester Blakely, who passed away January 1st, 1953.
A wonderful mother, one we loved so true,
One who was better, God never made;
A wonderful worker, so loyal and true,
One million, that mother was true.
Just in your judgment, always right,
Honest, liberal, free and kind,
Loved by your friends and all you met,
A wonderful mother.
—Ever remembered by husband and children.

MACDONALD. — In loving memory of our dear mother, Mary Ann Macdonald, who passed away December 31st, 1952.
One year has passed since the sad day,
One day,
When we loved was called away,
God took him home, it was His will,
But in our hearts he lingers still.
—Sadly missed by son Hugh and daughter-in-law Vincent.

ARMSTRONG. — In loving memory of a dear husband, Arthur Armstrong, who passed away December 31st, 1953.
Two years have passed, but still we miss him,
Never shall his memory fade;
Loving thoughts will always linger,
Around the grave where our dear one is laid.
—Lovingly remembered by wife and family.

ARMSTRONG. — In loving memory of a dear father, Arthur Armstrong, who passed away December 31st, 1953.
—Ever remembered by his daughter Leila.

NOTICE!
MR. DALE BURLEY
183 Burnham St. Belleville
WAS THE WINNER
of the
"GUESS THE WEIGHT OF THE CANDY CANE" Contest
Correct Weight 2 lbs. 12¾ ozs.
DOUG STORK'S COFFEE BAR
224 Front Street
"WE HAVE THE LARGEST VARIETY OF CANDY IN BELLEVILLE"
— OPEN SUNDAYS —

Precious PRESCRIPTION

We know how you feel, folks. When you bring us a prescription for your baby . . . it's mighty precious to us, too, for we know how important it is. That's why you can depend on us for the finest in drugs and prompt, efficient service.
DOLAN
THE DRUGGIST
WO 2-2406 MOTOR DELIVERY

Stories of *Famous Hymns*

by HORACE B. POWELL

BLESSED ASSURANCE

Blessed assurance, Jesus is mine!
Oh, what a foretaste of glory divine!
Heir of salvation, purchase of God,
Born of His Spirit, washed in His blood.

Perfect submission, perfect delight,
Visions of rapture now burst on my sight;
Angels descending, bring from above
Echoes of mercy, whispers of love.

Perfect submission, all is at rest;
I in my Saviour am happy and blest,
Watching and waiting, looking above,
Filled with His goodness, lost in His love.

This is my story, this is my song,
Praising my Savior all the day long;
This is my story, this is my song,
Praising my Savior all the day long!

Here is a new hymn time I have written; what does it say to you?"

Mrs. Joseph Knapp, the composer of gospel music, asked the question one day as she and Fanny Crosby were chatting in the latter's home. When the blind hymn writer listened, Mrs. Knapp played her new tune on several times on the piano. Suddenly, Fanny Crosby's face was alight with inspiration.

"Why, that music says 'Blessed Assurance, Jesus is mine!' she answered. And that is how one of America's most beloved and blessed hymns came to be written.

Fanny Crosby, who never could remember having seen the light of day, has always been admired for the remarkable way in which she turned her handicap into a blessing. She never permitted anyone to express sympathy for her blindness. One day a clergyman, talking with her, mentioned her affliction. The blind poetess surprised him by declaring that she was sometimes glad to be sightless.

"You see," she explained, "when I get to Heaven, the first face that I shall ever gladden my sight will be that of my Saviour".

In her own account of the origin of "Blessed Assurance", Fanny Crosby said, commenting on Mrs. Knapp's hymn tune: "It seemed to me one of the sweetest tunes I had heard in a long time. She asked me to write a hymn for it and I felt, while bringing the words and tones together, that the air and the hymn were intended for each other. In the hundreds of times that I have since heard it sung, this feeling has been more and more confirmed".

A Lift For Living

Two Ways to View New Year

By DR. RALPH W. SOCKMAN

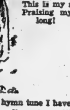

There is a little way and there is a larger way in which to start a New Year.

According to one method, we merely turn over a new leaf according to the other, we reexamine the whole record. The little way is to make a nice, neat set of new resolutions; the large way is to revamp the motives by which we carry them out. The little way is to think only of how we can get ahead during the New Year; the large way is to concern ourselves with the road by which others are to get ahead.

I realize that the most popular voices of our time are those which specialize in the secrets of personal success, those which tell us how to keep sweet in the midst of the world's bitterness, how to keep calm despite society's perils, how to win our own prosperity and happiness even though humanity at large is threatened by atomic warfare. And I realize also that one's own state of mind is the essential factor in personal happiness.

But I cannot believe it is this Christian attitude to be content with inner sweetness while the world is going sour, or to be satisfied with personal success while society heads into distress and destruction. And I feel sure that my thoughtful readers are starting this year of 1956 with a concern for the larger outlooks as well as the personal successes.

NEED BEACON LIGHTS

The late Dr. John Henry Jowett tells us that on a certain rainy night he was leaving his place of stay for the railway station. His host supplied him with a lantern which helped him to pick his way among the puddles, but it was a great help, said Jowett, when he came around a bend in the road and saw the station light.

In the dark night we need not only the flashlights of personal faith and courage to illumine the immediate steps, but also the beacon lights to show us the long road and the larger goals.

About a year ago Joseph Wood Krutch wrote a book, "The Measure of Man," in which he said that the present generation was less sure of what is ahead than any previous generation. He asserted that the only thing thoughtful men are agreed on as to the future is that things can't go on much longer as they are.

RACE SUICIDE

Why did he make such an arresting statement? Because now, for the first time in history, man has the power to commit race suicide. However bad people were in the past, they were not strong enough in their neighbors nor did they have the power to kill them all off. Now with our jet planes and our hydrogen bombs we have both the nearness and the power to destroy our fellow men.

If we keep on breeding fear and building bomb piles and increasing speed, we are headed for race suicide. We must find a new motive power to match our multiplying machine power.

As we face this issue, we recall how Saint Matthew closes the Christmas story of the "Wise Men." These are the lines: "And being warned of God in a dream that they should not return to Herod, they departed into their own country another way." Never in all the centuries since those words were written have we had more clearly the necessity of choosing between the road which leads back to Herod and the other way which leads forward from Bethlehem.

Consider the contrast between Herod and Christ which now confronts us. Herod's was the way of cruelty and Christ's the way of kindness. Herod's spirit from the Christmas stories of the old kings' threat to the Christ child stands the record of Herod's family history. It is a sordid succession of plot and counter-plot, bloody assassination. The blood of at least five of his wives was on Herod's hands. He held his position by force and hatred, playing faction against faction.

HOPE LIES IN NEW WAY

Our hope lies in the fact that more and more of today's "Wise Men" are seeing that our high-powered inventions cannot travel Herod's road. We must find a new way. For 25 years I have been working in the peace movement. Recently I have presided over the annual meetings of two important peace organizations. When I compare the interest in peace now with that of 1930, I take hope for 1956. The Prince of Peace is making progress.

Some time ago a Christian minister was speaking from a soapbox in Hyde Park, London. An unkempt and unwashed heckler interrupted him by shouting, "Christianity has been in the world for nineteen hundred years, and now look at the world!" The preacher shouted back, "Water has been in the world for two million years and now look at your face."

The other way from Herod's road starts where each of us stands.

For Parents Only

Are Books In Your Budget?

BY NANCY CLEAVER

Are there books in your family budget? If they have no definite place, they are apt to be crowded out by other leisure activities and other demands on your purse.

Most people spend their spare time on what they really want to do and their money on what brings them most satisfaction. When mother and dad look back on their childhood, and compare it with their children's lives, today's world is a different, less leisurely one. A generation ago family wealth was much less radio listening and movie going. But if in their youth, parents gained a love of books, they will want to pass on to their sons and daughters this great source of joy.

Because reading must compete with so many other exciting activities, it is more important than ever that good books, attractive and worthwhile, should be readily available in our homes. If children are "exposed" to books, the right choice of books for their age, they are almost sure to "catch" a love of literature.

Regular visits to the public library are valuable. A teacher who is enthusiastic about books may stimulate a child's reading. But there is no substitute for parents who love books and take time themselves to read. Fathers and mothers who believe that a good book is always an excellent investment are likely to have children to whom books matter.

REFERENCE BOOKS

Reference books such as a good dictionary, Roget's Thesaurus, Bartlett's Quotations, etc. should have their own place. Then they can be found quickly when any member of the family wishes to check on a fact.

The number of homes also have a section in the family library for plays, for poetry and for other types of books. This supplementary reading list for schools offers a wide range of titles in various classifications. These frequently give guidance in the purchase of a book.

Not long ago a librarian mentioned that she had often seen an adolescent discover the fascination of biography in reading one of these prescribed books. She added "once a reader of biography, always a reader of biography."

We agreed with her and we recalled that Archer Wallace, when he was a guest in our home years ago, was asked "What is a good rule in selecting a book?" He answered, "You'll never go wrong on a biography!" This stimulated us to explore more faithfully this fascinating field.

In a fine biography the reader enters into the life and thought of another person to an amazing degree. In such a book the reader finds himself sniffing the salt sea air of the Atlantic; tending the precious light whose beams keep ships on the right path; visits on the B.C. coast and lives among the giant trees, or enters into the experiences of others.

BOOK CASE

A book case for a child's room can be made by a father handy with crate. A book shelf is an inexpensive addition. A boy or girl likes beloved books among other prized possessions.

Don't reserve buying books, just for birthday and Christmas gifts! Give them as a regular item therein the family budget! Then no matter where you live you can echo Edgar Frank's words:

"Think not my life is small
Because you see a pipe alone;
I have my books; I have my
dream.
A thousand souls have left for
me
Enchantment that transcends
Both time and place.
And so I live in Paradise,
Not here."

Who Was This?

By A.A.M.

What was the name of the man of whom Saul, King of Israel said, "You are more righteous than I; for you have rejoiced me good, whereas I have repaid you evil. This day you have declared how you have dealt with me. You did not hid me when the Lord put me into your hands."

Then in wonder at this magnanimity of David, the King added,

"For if a man find his enemy, will he let him go away safe? So may the Lord reward you with what you have done to me this day."

This man was pursued by Saul, with three thousand men in the wilderness of Engedi. Saul went into the cave to rest, not knowing that this man and his little band of friends were hiding there. The friends urged this man to attack the King, but this man, refused saying,

"The Lord forbid that I should put forth my hand against him, the Lord's anointed."

Find this man's name and read this story in 1 Samuel Chapter 24.

GOSPEL SERVICE
SPEAKER
W. A. WATSON
— 7.00 p.m. —
9.30 a.m. and 3.00 p.m. — Sunday Schools
11.00 a.m.—Worship Service
2.00 p.m.—Gospel Belly — CJBQ
Tonight 10.30 p.m.—Watch Night Service
—WEEK NIGHT SERVICES—
Tuesday 8 p.m. — Young People's
Thursday 8 p.m.—Prayer and Bible Study
BETHEL HALL
(Corner of Church and Station St.)

CHRISTIAN SCIENCE SOCIETY
MASONIC TEMPLE — 122 FOSTER AVENUE
Subject: "GOD"
Sunday Service — 11: a.m. — Sunday School — 11.00 a.m.
Testimonial Meeting Fourth Wednesday of Each Month at 8 p.m.
THE PUBLIC IS CORDIALLY INVITED TO ATTEND THESE SERVICES

ST. MARK'S LUTHERAN CHURCH
SERVICE — 27094 FRONT ST.
SUNDAY SCHOOL — MINUTTA
7.30 p.m. Rev. H. N. Lossing, B.A.

The Christian and Missionary Alliance
Corner West Moira and Coleman Sts.
Rev. Reg Birain, Minister
10.00 a.m.—SUNDAY SCHOOL
11.00 a.m.—MORNING WORSHIP
7.30 p.m.—EVANGELISTIC

THE SALVATION ARMY
256 PINNACLE ST.
SR. CAPTAIN and MRS. R. MARKS
"Make the Army Your Church Home"
SUNDAY, JANUARY 1st., 1956
SATURDAY NIGHT WATCH NIGHT MEETING
"WHO RAN AWAY"
New Year's Sunday is to be observed as a day of Dedication for The Salvation Army's Spiritual Crusade "For Christ and the People".
11.00 a.m.—"THE FORKS OF THE ROAD"
7.00 p.m.—"THE OLD TESTAMENT'S THRILLING ROMANCE"
"The Model Servant"
Monday night Prayer Service at Victoria Baptist 8.00 p.m.
Captain R. Marks preaching — "Some If's of Prayer."
Tuesday night, Rev. Ray Rowley preaching at the Citadel 8 p.m.
Watch church ads for other Prayer Services.
HEAR "This Is My Story" (CJBQ) 10.00 p.m. Sunday.
"The Hour of Decision (CJBQ) 10.30 p.m. Sunday.

Wesleyan Methodist Church
Presently Above
Belleville — Ontario
WESLEYAN METHODIST CHURCH
Corner Everett and Henry Sts.
REV. JAMES S. A. SPEARMAN, Minister
10.00 a.m. Church School
11.00 a.m.—"GOD AND HIS CHURCH IN THE NEW YEAR"
7.30 p.m.—"CHANGING SEASONS, BUT AN UNCHANGING CHRIST"

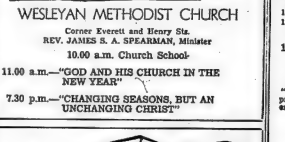

PENTECOSTAL ASSEMBLIES OF CANADA
TONIGHT AT 10.30 P.M.
SPECIAL: WATCH NIGHT SERVICE
Speaker, Rev. Allan Mallory
SUNDAY, JANUARY 1st.
10.00 a.m.—SUNDAY SCHOOL
11.00 a.m.—WORSHIP SERVICE
5.00 p.m.—Tune in CJBQ
7.30 p.m.—GREAT EVANGELISTIC RALLY
Tuesday and Friday 8.00 p.m.

VICTORIA AVE. BAPTIST CHURCH
REV. L. E. DANIEL, B.A., B.D. Minister
Dorothy R. Reilly Choir Director
Wm. Lee, M.A. Organist
SUNDAY, JANUARY 1st.
9.50 a.m.—SUNDAY SCHOOL
11.00 a.m.—"A NEW CHANCE"
7.30 p.m.—"THAT LEAF"

FAIRWAY AVENUE
(Parkwood Heights)
9.45 a.m. Sunday School

FIRST PENTECOSTAL CHURCH
54 North Front St.
10.00 a.m.—SUNDAY SCHOOL
11.00 a.m.—MORNING WORSHIP
7.30 p.m.—EVANGELISTIC SERVICE
Tuesday 8.00 p.m.—Bible Study
Thursday 8.00 p.m.—Young People's
"The End of Your Search for a Friendly Church"
Rev. A. L. Ellis, Pastor

STANDARD CHURCH
HOLINESS CHURCH
Coleman St. Near Foodridge — Rev F. S. Dunning—Dial WO 3-4183
9.45 a.m.—SABBATH SCHOOL
11.00 a.m.—MORNING WORSHIP
7.00 p.m.—EVANGELISTIC SERVICE
Thursday 8.00 p.m.—Prayer and Praise

The United Church of Can
REV. GEORGE DOREY, D.D.
Moderator of the General Council
Rev. D. E. Woodhouse B.A., Associate Cler
President Bay of Quinte Conference
Mr. W. E. Tummon, B.R. 1 Foxboro, Ontari
Chairman Belleville Presbytery

BRIDGE ST. UNITED CHURCH
REV. H. M. DAVIS, B.A., Minister
S. ALEC GORDON Director of Music
SUNDAY, JANUARY 1st.
CHURCH SCHOOL
9.45 a.m.—Junior, Intermediate and Senior.
11.00 a.m.—Nursery, Beginners and Primary
11.00 a.m.—"HOW TO FACE THE INSECURE AND UNKNOWN"
7.00 p.m.—"MAKING GOOD OUR NEW YEAR RESOLUTIONS"
All are cordially invited.

TABERNACLE UNITED CHURCH
CHURCH ST. ONE BLOCK NORTH OF VICTORIA AVE.
THE FRIENDLY CHURCH WHERE YOU ARE WELCOME
Rev. Roy. A. Bowley, B.A., Minister — The Manse 178 Hoecker Avenue
Dial WO 3-5158
Vivienne Fowler, L.R.S.M. (London), Organist and Choir Director
SUNDAY, JANUARY 1st.
11.00 a.m.—"THE LIGHT OF THE WORLD"
NO EVENING SERVICE
CHURCH SCHOOL
9.45 a.m.—Junior, Intermediate and Seniors
11.00 a.m.—Nursery, Primary and Beginners

HOLLOWAY ST. UNITED CHURCH
Corner DUNBAR and HOLLOWAY STREETS
THE FAMILY CHURCH
REV. SIDNEY S. LAMBLY, B. TH., Minister
MGR CLIFFORD TEMPLER, A.T.C.M. Director of Music (McGill) Minister-in-Charge
SUNDAY, JANUARY 1st.
CHURCH SCHOOL
9.45 a.m.—Junior, Intermediate and Senior
11.00 a.m.—Nursery, Primary and Beginners
11.30 a.m.—THE JUNIOR CONGREGATION.
WORSHIP SERVICES
11.00 a.m.—"FORGETTING AND REACHING FORTH"
The Rev. T. F. Townsend, B.A., B.D., will conduct the morning service. The evening service will be given by the Choir.
"The wiser you get, the less concerned you are with physical prowess, and the more interested you are with spiritual prowess."

College Hill United Church
9.45 a.m.—CHURCH SCHOOL
11.00 a.m.—SUNDAY SCHOOL
BRUCE BESLEY, Student Minister

EASTMINSTER UNITED CHURCH
Guest Minister REV. HARRY DAVIS
1.30 p.m.—Worship Service and Sunday School
Masonic Temple, Foster Avenue.
ALL ARE CORDIALLY INVITED

The Anglican Church of Canada
NEW YEAR'S DAY
CHRIST CHURCH
CORNER COLEMAN & CATHERINE STS.
Archdeacon the Ven. J. R. Creegan Rev. Everett P. Smith B.A., Rector Assistant
8.00 a.m.—Holy Communion
9.00 a.m.—Holy Communion
11.00 a.m. Morning Prayer and Nursery Broadcast
4.00 p.m.—Holy Baptism
7.00 p.m. Evensong — Preacher Rev. John Jeffries
Wednesday, 10.15 a.m.—Holy Communion
SUNDAY SCHOOLS
9.30 a.m. Main Sunday School
11.00 a.m. Beginners — 2.30 p.m. St. George's
ST. THOMAS' CHURCH
CORNER OF CHURCH & BRIDGE STREETS
REV. CANON A. S. MACDONELL, M.B.E., L.Th., Rector
8.00 a.m. Holy Communion
11.00 a.m. Holy Communion and Family Service
Baptism of Children to the Service
No Sunday School Sessions
FRIDAY, JAN. 6, FEAST OF THE EPIPHANY
8.00 a.m. Holy Communion in St. Agnes' Chapel
10.00 a.m. Holy Communion in St. Paul's Church
Tuesday Service in St. Paul's Mission at 7.30 p.m.
ST. MARGARET'S ON-THE-HILL
Ormiston Park Avenue
Rev. L. Arthur Pace, S. Th. Rector
8.30 a.m. Holy Communion — 9.30 a.m. Sunday School
11.00 a.m. Holy Communion and Sermon
Point Anne 9.30 a.m. — Shannonville 7.30 p.m.

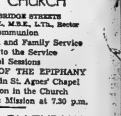
ST. ANDREW'S PRESBYTERIAN CHURCH
CORNER
CHURCH STREET and VICTORIA AVE
Rev. R. D. MacLEAN B.A., B.D.
Organist, Mr Egerton Boyce
SERVICES OF WORSHIP, SUNDAY, JAN. 1st.
11.00 a.m.—MORNING WORSHIP
"A New Spirit"
7.00 p.m.—EVENING WORSHIP
"Opened With Prayer"
Y.P.S. 8.15 p.m.
Church School at 10 a.m. and 11 a.m. Nursery at 11 a.m. for younger children of parents who are attending morning worship.
A CORDIAL WELCOME TO ALL

THE ONTARIO INTELLIGENCER
Ontario, Established 1841 — Intelligencer 1849
Published Daily by
THE ONTARIO INTELLIGENCER LIMITED
Belleville, Ontario, Canada

Subscription rates:
By carrier in Belleville and suburbs, $6.00 per year;
By mail in Canada: $6.00 per year; $3.75 for 6 months; $2.00 for 3 months
By mail in U.S.A.: $6.00 per year
Member of The Canadian Daily Newspaper Association. Member of The Canadian Press. Member of the Audit Bureau of Circulations.

SHOULD ELIMINATE POWER WASTE

The Ontario Hydro-Electric Power Commission, in a year-end statement, says that the use of electric power in Ontario increased twice as much in 1955 as had been anticipated.

This may force the commission to step up plans to increase facilities, which it had hoped to defer for a few years.

This is getting to be a familiar story. The people of Ontario are continually surprising the HEPC by their appetite for electricity.

The Hydro Commission's first big surprise, of course, was shared by almost all Canadians. There was no postwar slump.

Since then industrial expansion has demanded more and more power every year.

Individual citizens are using more electricity, too. The average home has many more electric appliances today than it had.

All this is the result of prosperity. Long may it last.

Still, this steadily climbing demand for power is wearing the point, if it has not already passed it, where it will create serious economic problems for the commission and therefore for the users of electricity.

The St. Lawrence River, we have been told repeatedly, is the last big undeveloped source of hydro power in southern Ontario.

Already Hydro has had to construct two steam generating plants. It has plans well advanced to use uranium as a fuel for the generation of electricity.

Steam plants are costly, and this method of generating power than is an efficient hydro plant. Nuclear energy, for some years at least, is likely to be more costly than later power.

Our constantly climbing consumption of electricity thus forcing us near the point where it is going to prove costly power expansion to satisfy these demands.

The Hydro Commission, quite properly, has been endeavoring to satisfy the requirements of the people. This done, however, possibly not the best, and may not even have an adequate solution. Besides endeavoring to meet demands, the Commission could try to reduce the extent of these demands. That is what an individual does when his pay or the cost of his living starts to put a strain on his pocket-book.

Any suggestion that the demand for electricity should be curbed immediately is met with the objection that such a course would stifle progress and hamstring prosperity. That would be true if the curbs were applied in a manner that was unreal. Canada, for instance, suffered from the elimination of waste, and today some electricity is wasted.

The curtailment of waste is a task which would be very difficult for the commission, but simple for its customers. To gain the co-operation of its customers all that Hydro has to do is to convince co-axe to waverse; to thinking with regard to rates. It was not able to do this even in the face of wartime shortages; perhaps, however, this revolution in thinking could now be achieved in the face of the evidence that a continual threat of a shortage of power is a condition which is likely to be with us for many years.

If Hydro's rate structure is so devised as to encourage the use of electricity. Generally speaking, the more electricity that is used, the cheaper the rates. This was an ideal arrangement for the expansion of business, when that was not only desirable but imperative. It completely reverse the rate structure, imposing higher rates for heavy consumption, would be dangerous. At the same time, there is no reason why there should be a policy which, in some instances, results in a consumer wasting power, or using it for luxuries, and permits him to pay for this needless power at a lower rate than others pay for necessary consumption? The drafting of rate schedules which, while not discouraging expansion and an increased use of electrical equipment, would still discourage waste is surely beyond the ingenuity of Hydro's very capable engineers.

A second realm in which the layman may conceive the possibility of a more efficient use of the power we do have is in the utilization of off-peak power. Municipal commissions have set an ideal example in one field, the use of water heaters. Perhaps, however, it would be possible to devise other means of shifting demand for power to periods in which consumption is now far below the peak, resulting in considerable saving to Hydro commissions and, therefore, to their customers. It is probable, though, that savings in this field would be much more difficult to achieve than the elimination of waste of power through a revision of rates.

FISHY!

The Colchester County Hospital in Truro finally has got rid of more than two tons of canned fish that the institution's dietitians and patients alike found unpalatable.

This seems to be stating the situation mildly. The fish, 4,700 pounds of a surplus bought by the Canadian Government, arrived at the hospital without advance notice, six years ago. A hospital commission offer to sell drew no bidders.

The problem of disposal was solved the other day when the commissioners presented the whole lot to their chairman, a mink rancher at Stewiacke. The response of the mink to this offering has gone unrecorded. (Sydney Post-Record.)

JUST FOLKS

(Copyright 1955, Edgar A. Guest)

By EDGAR A. GUEST

THE OLD YEAR

He will not live the night through. The old year lies on his death bed, pale and tired and worn.
He will not wake to greet us with the morn.
Upon the stroke of twelve our years will appear
Another who will take his station here
To bear the self-same burdens he has borne,
Welcomed as he was once with bell and horn,
And in twelve months, like him, to disappear.

Nothing will change unless the weather
Is marked will change.
The same four seasons,
wintertime and spring,
The summer flowering and
autumn's harvesting
Will grace the world. No love, no passion strange
Will stir us from the habits that we know—
Unless men world-wide over will it so.

OFF THE RECORD

By Ed Reed

"Oh dear, here comes the Taylors . . . run down to your workshop and make a couple more chairs."

LOOKING BACKWARDS

GLEANINGS FROM OUR FYLES OF BYGONE YEARS

20 YEARS AGO

December 31, 1935

HAPPY and PROSPEROUS NEW YEAR TO ALL.

Building permits issued by the city engineer's office during the year now ending amounted to an estimated value of $145,925; last year the permits issued had an estimated value of $76,455.00. The number of permits issued was 42 in each year.

Mr. W. F. B. Lewers, who is succeeding Mr. G. A. C. Weir as manager of the Bank of Montreal here, Mrs. Lewers and their daughter, Miss Lewers, have arrived from Chatham, Ont., Ontario, where Mr. Lewers was manager of the bank's branch for some years.

Mrs. F. Allore and her son, Mr. W. Allore, left on this day for spending a few days in Rochester, N.Y.

Miss Olive Hamilton of Detroit, Mich., is visiting with her home and friends here.

Miss Bertha Gilbert, Reg. N., a graduate of St. Michael's Hospital, Toronto, is visiting her aunt, Mrs. William Young, Pine Street.

Mr. and Mrs. Jack Avery, Toronto, and Mr. and Mrs. Ralph Allison, Dundas, Ontario, are here to spend New Year's with Mr. and Mrs. R. Browning, Hillside Street.

Miss Kathryn Gallagher of this city will attend the New Year's Eve ball at the Newman Club, Toronto.

Mr. and Mrs. Russell Cole are here to spend New Year's with the former's parents, Mr. and Mrs. George Cole, Charles St.

30 YEARS AGO

December 31, 1925

Miss Florence Nelson of Trenton is the guest for New Year's of Miss Mary G. C. Dupras, Hillside Street.

Mr. E. Stacey of this city will spend New Year's with friends in Kingston.

Mr. and Mrs. Vernon Clarke of Hamilton are here to spend New Year's with the former's parents, Mr. and Mrs. H. J. Clarke, Foster Avenue.

Mr. W. Hatch has returned to Detroit, Mich., after spending the Christmas vacation with his parents, Mr. and Mrs. P. Hart, Murney Street.

Mr. Charles Hanna, ex. M.P., has been elected president of the Chamber of Commerce for the year 1926.

40 YEARS AGO

December 31, 1915

Mr. Harold McCoy is home from St. Catharines to spend New Year's Day.

Mr. Reginald Geen, Owen Sound, is here to spend New Year's with his parents, the Rev. A. L. Geen and Mrs. Geen, at Moodie Cottage, West Bridge St.

Miss Victor Mackie is visiting friends in Toronto.

Controller F. B. Spence of Toronto will speak in Bridge St. Methodist Church next Sunday evening.

The following were elected members of the Separate School Board by acclamation: J. M. Trudach, M. R. Doyle, J. Hogan, Walter N. Bregalzi, L. P. Hughes, Gerald Fitzgerald and the Rev. Father Killeen.

50 YEARS AGO

December 31, 1905

Mr. William Elliott, Sheriff of Hope County, South Dakota, is visiting friends in the city and vicinity.

Mr. and Mrs. D. N. Demill of Bay Crest, Avondale, Tyrrel Rd., will be at home to their friends on New Year's Day, it being the 50th anniversary of their wedding. Many friends will be pleased to extend to them congratulations and good wishes.

The residents on portions of Coleman, Moira, Lake and Moira Streets, who were inconvenienced yesterday owing to water surrounding their houses, were fortunate in the unpleasant situation. During the night the temperature became cooler, the rain ceased and the water drained away. The water in the river also took a decided drop.

Compiles List To Fill Cave

(Ottawa Journal)

We see by our favorite newspaper that the world's largest cave is to be explored by a group of students.

This could be put to interesting use, and many will come to every mind.

Space could be found for two professors who think civilization is evil, and for TV "artists" who think that everything under the sun is clean and wholesome.

For those women who think cleanliness is godliness, plump places, automobile drivers who think only a stingy signals a turn, and women in their fifties

Mayor's Letters to Hospital Officials

The texts of letters from Mayor Jack Both to Mr. A. McLean Haig, general chairman of the Hospital Campaign Fund, and to Mr. J. N. Yanover, chairman of the Board of Governors of the Belleville General Hospital, have been released to the press today. These letters are in connection with a broadcast by Mr. Haig on Dec. 2 and letters from Mr. Haig and Mr. Yanover which were published in the Ontario Intelligencer on Dec. 15.

Following are the texts:

December 28, 1955

Mr. A. McLean Haig,
General Chairman,
Hospital Campaign Fund,
Belleville General Hospital,
Belleville, Ontario.
Dear Mr. Haig:

In reply to your attack on the Mayor, in your political broadcast on Friday, December 2nd, over CJBQ of which you are reported to be the owner, and in the Intelligencer of December 3rd, and to your reply to my enquiry of December 14th, 1955, I make the statement of political broadcast due to the timing of your address and in my opinion it should be classified as such.

You as Chairman of the Fund Raising Campaign have given to the press a lengthy statement, some figures, and at the end you do not vouch for them as correct but merely say, "All figures given in this letter have been supplied by the office manager, and only with this qualification can I guarantee their accuracy."

I had hoped, when I wrote you, that I would get a detailed statement verified by the Chairman as being correct, this I have not received. Your general statement shows a total cost of $39,273.70, which may or may not be correct as you imply. I have a figure showing a cost of upwards of $50,000.00.

What I had hoped from you, sir, was a detailed statement of costs, such as telephones, office supplies, office rentals, commissions, salaries, contingencies itemized, with names of parties concerned, if necessary an auditor's report. But failing this I have nothing to apologize for but on the contrary, any and all the citizens must realize that I have fulfilled my obligation. Is it that you yourself wished to withhold the actual amount outstanding?

Do you think, sir, that all the people are informed of the correctness of the figures passed out by the Board or do you earnestly believe you could carry on your own business with such a variation in your accounts from day to day? This, sir, I believe needs clarifying and an auditor's statement published. I further suggest that politics be divorced from the Hospital Board and that politics be left to the politicians and the Board of Governors be non-political.

What about the contracts for the following: milk, coal, garbage collection and supplies of all kinds? I have often been asked regarding these. Are tenders called for these yearly or for a definite number of years, and who has the contracts and for how much?

You, sir, have chosen to publish any correspondence to me, so I will do likewise so that all may read it.

As for the City of Belleville's contribution, you were in the Mayor's chair when commitment for the contribution was passed by council, to be paid as and when the Board required it. To date no formal application has been presented to Council although a rumor through the press stated the Finance Chairman had been approached. This, sir, is very unusual practice, to go over the head of Council to request such a sum from the Finance Chairman. If you required same before now, the onus is on yourselves.

As for your remarks of December 3rd, 1955, in which you say I charged there was little information available, in no way had I any intention of embarrassing anyone. However, since you, sir, have done your utmost in trying to embarrass me, through the press and radio, I feel that I am justified in stating the facts as I see them.

In my opinion you, Mr. Haig, chose to change the wording of my message to the people to suit your own purpose, and took the opportunity to broadcast a political speech at such a late hour, and without the usual notice time, trying to impress on the electors that to ask a question as I did, was to charge the Hospital Board of withholding information from the people. Nothing was further from my mind.

You did not in your broadcast state that, and I quote from your own statement, "I have frequently informed the Board of Governors of the Hospital of our concern about pledges that have not been paid. At present time this shortage amounts to less than two per cent of our public contributions as of October 15th last—or in other words about $12,000.00," unquote. Sir might I draw your attention to your own statement dated December 14th, 1955 wherein General Public Pledges outstanding are shown as $127,165.50. Also to the statement of the Chairman of the Board of Governors, dated December 12th, 1955, in which public subscriptions outstanding are shown as $132,086.81.

I would further like to point out to you that the percentage cost of the fund raising campaign can only be based on the public contributions and not on the total cost of the project of $1,250,000.00. No one can take the credit for the grants obtained from Federal, Provincial, County or City sources, which comprise a total of $684,973.38, according to figures supplied me.

Therefore the percentage must be figured on the amount of the actual monies received from public subscriptions which now stand at $454,219.74 also according to the figures supplied me. This being the case, the percentage cost of the fund raising campaign would be more than ten percent; this in my opinion seems excessive.

In conclusion I would like it fully understood that this letter is in no way intended to reflect discredit on the Hospital or any of its staff, but is simply a reply to the unjustly critical attacks on me personally.

Yours truly,
Jack Both
Mayor.

December 28, 1955.

Mr. J. N. Yanover,
Chairman, Board of Governors,
Belleville General Hospital,
Belleville, Ontario.
Dear Sir,

Thank you for your letter of December 14th, with the very brief statements attached and unsigned.

I had the impression that when I asked for a detailed report, that I would receive a much more complete report which would have indicated the progress from footings to roof, in all levels, and any extras to the contract with costs to date.

It is amazing to think you saw it necessary to publish any correspondence to this office, but since you have chosen to do this, I too feel it necessary to do the same.

If you will recall on February 25th of this year, you chose to publish a letter to the Mayor, regarding our discussion of indigent hospitalization, when setting the City mill rate in a council meeting.

At the time I prepared a reply but later decided not to publish the facts as I knew them, in case adverse publicity be given the hospital, but it is quite clear to me now that the Chairman of the Board of Governors and the Chairman of the Fund Raising Campaign continue to prefer publishing their correspondence in a manner calculated to attack the Mayor, therefore I feel it is in the best interests of all Citizens, which I represent, to know all the facts and I am sure they will then have a clear picture of the discussion.

It has ever been my intention to work at all times in the best interests of the Citizens of Belleville, whom I have represented for the past two years, therefore I feel, in is in the best interests of all Citizens, which I represent, to know all the facts and I am sure they will then have a clear picture of the discussion.

It has ever been my intention to work at all times in the best interests of the Citizens of Belleville, whom I have represented for the past two years, therefore I feel, in all fairness to them, that it is my duty to publish the letter in reply, as you have left me no other course to take.

The text of my reply is as follows:

"I received your letter of February 25th wherein you expressed the views of the Board of Governors of the Belleville General Hospital to certain statements made by me and published in the Belleville Intelligencer as follows:

February 16th, 1955 "It is not a lack of confidence in the Hospital Board of Governors only that, in my opinion, the Hospital should show their true deficit instead of hiding it behind special service grants."

February 21st, 1955 "——$12,000 could be cut out under the heading the payment for special services, which was used to cover up a hospital deficit — the City is not supposed to budget for a surplus to cover up deficits of other people."

In replying to your letter I will indicate to you and the citizens of this City my views regarding indigent hospitalization and the responsibility of the Council to the taxpayers of the City of Belleville in this connection.

As we are aware certain cases are hospitalized as indigent and the responsible municipality pays to the hospital concerned $5.25 per day, while the Department of Health pays a Special Maintenance Grant of $1.71 per day, for each day of indigent hospitalization. In fact, this grant during 1954-55 amounted to $10,788. However, over and beyond the amount of $1.71 per day, the Department of Health also paid the Main Maintenance Grant based on a formula of $1.76 per day, for each ward bed, multiplied by the days in the year, which totalled $44,388 for last year and this is paid quarterly.

Now for every indigent hospitalized the municipality paid $5.25, the Province $1.71 and on top of that $1.76 was paid for every bed in the ward whether occupied by an indigent or not, so that the Grant of $44,388 covers part indigent care and part cost for patients in ward beds but paying their own way. I am aware it would require a cost accountant considerable time to determine the exact cost to the hospital for every day of indigent occupancy of a bed as against the exact income from all sources for such patients.

I realize as do all taxpayers in this City that naturally certain indigent cases incur high expenses for drugs, x-rays, etc., which are shown as cost of special services. I am in agreement with the Board of Governors that the $5.25 a day that this City, or indeed any municipality pays the Hospital does not cover the cost of Hospitalization. Indeed, it was never intended to — it was only intended to be the municipal share.

I believe it is extremely unreasonable that the tax-payers of this City pay for the extra cost of special services to indigents over and above the statutory rate and the formula worked out by the Department of Health for patients from this City and, particularly those from municipalities from the County of Hastings, or indeed any municipality throughout Ontario. Likewise, it is an accepted fact that the citizens of this City are liable if a deficit in overall operating costs occur.

The two Maintenance Grants, totalling approximately $55,000 are paid to our Hospital on the basis of our ward accommodation with no strings attached and can be applied against ordinary operating costs. There is, I realize, another Special Capital Grant which must be used for certain expenditures such as reduction of capital debt or buying heavy equipment, paying for alterations, etc. — to this I do not refer. The two Maintenance Grants thus used would alleviate distress on municipalities because of ward cases. You, Mr. Chairman, as a representative of the Department of Health of the Province of Ontario, recommended by the local Member of Parliament, Mr. E. Sandercock, and appointed by the Minister of Health, should be aware of these facts.

I wish to take this opportunity of reiterating my remarks of a previous occasion — "I have no lack of confidence in the Board of Governors." You, Sir, and your Board have done a commendable job in the operation of the Hospital. That you, Sirs, chose to anticipate that $12,000 would be the cost of special services to indigents is probably an accurate estimate. However, the Special Maintenance Grant and the Main Maintenance Grant should be applied against operating costs before any surplus possibly can be shown. I regret that the Board of Governors felt it necessary to make the City budget a point of issue in their own administration. My duty as elected representative is to the taxpayers of this City."

In conclusion I would like it fully understood that this letter is in no way intended to reflect discredit on the Hospital or on any of its staff, but is simply a reply to the unjustly critical attacks on me personally.

Yours truly,
Jack Both,
Mayor.

"Jest a Second"

"That, Cyril, is my New Year's resolution."

HOW CHRISTIAN SCIENCE HEALS

Stations WHAM 1180 kc. CKEY 580 kc. Sundays 9.30 a.m. 9.45 a.m.

REPAIRS ON ALL MAKES OF WASHING MACHINES

• FAST SERVICE • EXPERT WORKMANSHIP

CIRCLE SERVICE BELLEVILLE LTD. 368 COLEMAN ST. WO. 8-6791

Along Canadian Trails

The Dog Sang For New Year's

By LEONARD L. KNOTT
Illustrated by Jack Tremblay

New Year's Eve is an exciting night in Canada. On this night, the last of the old year, Canadians young and old sing and dance and celebrate the beginning of another year.

Many customs have come down to us from many different countries. In some homes, at midnight, the master of the house opens the door, picks up a broom and sweeps out the old year that is gone. Some people welcome the new year with the tooting of horns, shouting and singing of Auld Lang Syne. Others have special midnight feasts and give presents to the children.

Many years ago, before Canada was one nation from the Atlantic to the Pacific, new hardy adventurers used to spend their New Years Eves in log cabins or wooden forts out on the Prairies. They passed the entire winter trading with the Indians for furs and they had little opportunity for singing or dancing. On New Year's Eve, however, they did what they could to celebrate, remembering, many of them, more colorful and exciting celebrations at home in far-off England, Scotland or France, or in the big city of Montreal down east in Canada.

REAL CELEBRATION

Sometimes, however, they would have real cause for celebrations. To their little outposts would come some wandering Indians and then word would arrive by runner that the "Emperor" was on the way. Now, they all knew, there would be a real celebration. There would be buffalo snouts and beaver tails for a midnight feast. There would be Scottish reels as the hardy old traders danced with the Indian women and there would be songs and stories far into the night. There couldn't be a quiet New Year's Eve with the "Emperor" in the fort.

As preparations were completed a watch would be set with one o two spotters mounting the walls or climbing to the top of the trading post and peering across the white, still prairie for the first song of the "Emperor's" caravan. At last it would come in view.

The "Emperor" was Sir George Simpson, Governor of the Hudson's Bay Company. As he neared the fort, where he knew the men would be eagerly waiting for him, he would halt his dog-drawn cariole, a sleigh shaped like a wooden shoe, and summon his Scottish aide. "Now," he would say, "get out your pipes, lad, and let us enter the fort in style."

As the cariole neared the gates, the occupants of the outpost would hear the bagpipes and the tingling of the bells on the "Emperor's" cariole. But the greatest surprise was still to come. Nestling beside him, under the fur blankets on the seat, was a pet dog. As the sleigh came to a stop, Simpson would fasten a music box to the dog's collar and wind it up so that it would play a tune.

Then, with the musical dog walking beside him, he would enter the gates and greet the fur traders and Indians. The fur traders were amused, but the Indians were amazed. Coming to celebrate the white man's New Year, they said, was "the White Chief with the dog that sings."

Mother Got 'Urge to Kill' Son, 16 Months

PORTLAND, Ore. (AP) — Mrs. Naidell Filsinger "just got the urge" to kill her son Friday and she strangled the 16-months-old child with her husband's pajamas, police quoted her as saying.

The 32-year-old South Carolina woman also said she smothered her 15-day-old baby in St. John's, Nfld., Nov. 17, officer Larry Pressnal said. He reported death of her baby, Michael Lawrence.

Her husband, Richard L. Filsinger, 25, father of the two children, is in the U.S. Air Force. He and his family stopped off here to visit friends en route to McChord Field, Wash., where Filsinger had been transferred.

Mrs. Filsinger was alone with the older child, Donald Steven, in the friend's house at the time of the slaying. Officers said she told them that she had planned the slaying for several hours.

The woman was booked on a murder charge.

Intermediate 'C' Hockey Schedule

NORTHERN DIVISION
(Revised)

DECEMBER
29—Campbellford at Marmora.
29—Madoc at Bancroft
JANUARY
6—Marmora at Campbellford
6—Bancroft at Madoc
9—Bancroft at Marmora
9—Madoc at Campbellford
13—Marmora at Bancroft
13—Campbellford at Madoc
16—Marmora at Madoc
16—Campbellford at Bancroft
20—Madoc at Marmora
20—Bancroft at Campbellford
23—Campbellford at Marmora
23—Madoc at Bancroft
27—Marmora at Campbellford
27—Bancroft at Madoc
30—Bancroft at Marmora
30—Madoc at Campbellford
FEBRUARY
3—Marmora at Bancroft
3—Campbellford at Madoc
6—Marmora at Madoc
6—Bancroft at Campbellford
10—Madoc at Marmora
10—Campbellford at Bancroft
PLAYOFFS

First and fourth and second and third clubs will play a best of five series, if time permits group finals will be a best of seven series.

IF YOU ENJOY SEA FOOD You'll Find Them ALL at THE PENGUIN 245 FRONT ST.

Lobsters and Scallops — Breaded & Rolled Shrimp — Fresh Lake Trout and Pickerel — Oyster Stew or Deep Fried Oysters — Shell Oysters.

All now in season and at their flavor peak. Of course the old reliable Fish & Chips.

FILMS DEVELOPED the Super-Pak way COST NO MORE!

NEW LOW PRICE 7¢ Per Print

BRING YOUR WEEK-END ROLLS TO US FOR FINISHING

LATTIMER'S DRUG STORE

"Elizabeth Arden Beauty Centre"

PHONE WO 8-5549 WE DELIVER

The Face On The Stamp

* * *

The Third Eye

By NICHOLAS MIKA
(Article 12)

As we travel through life and through the world our eyes see many beautiful things. But as time goes on these pictures in our memory grow pale and dim. Were it not for a magic "third eye" that captures the beauties around us and preserves them, we would soon forget. This magic eye was presented to us by an American who died some twenty years ago.

The world calls this eye Kodak. It was the first practical camera built for everyone's use and pleasure. The inventor not only created a fantastic industry of photography but with his camera he also gave one of the most useful tools to medicine and science.

To be exact, photography was invented by someone else. But it was such a complicated process requiring so much knowledge in chemistry as well as the secrets of the trade, that only a very few people could handle it. His idea was to construct an apparatus simple enough to be used by a child. His motto was: "You just press the button and we do the rest."

MOTHER WORKED HARD

When he was seven years old his father died. His mother opened a boarding house and slaved from morning till night to keep the family going. The memory of her tired, worn-out look, haunted him all his life. When he began to make money he bought her the most expensive carriage and horses and hired a coachman who was to be at her service, exclusively.

From earliest childhood he dreamed of becoming rich and he was convinced that one day he would be a millionaire. Just how to go about it he did not know. Since photography fascinated him he began to experiment in this field. Disgusted with the involved and impractical procedure of making a single picture he racked his brains to find an easier and simpler way. As much as photography thrilled him, he hated to carry the bulky equipment consisting of glass plates, chemicals and even a dark-room tent. He decided to revolutionize this system. And that is how he came to the solution of a little box with a view finder and a push button that records one picture after another on a tiny transparent film. Today his tiny boxes "Kodak" with the magic eye, are manufactured in over thirty countries.

The first Kodak camera appeared on the market in 1888 and sold for twenty-five dollars. Ten years later, when he had made further improvements on the first model, it cost only five dollars.

The enormous wealth that he derived from his invention did not make him proud but was a blessing to his generous heart. He gave to charity over one hundred million dollars.

He never liked working hard but preferred travelling through the world and visiting art museums and galleries. His house in Rochester which shelters many treasured paintings is now a museum of photography. It holds the milestones of his work as well as the secret of his last hours. Whether it was fear of suffering or loneliness in the midst of many friends that made him take his own life, nobody knows. On this night table he left a slip of paper on which he had written:

"To my friends. My work is done. Why wait?" George Eastman.

George Eastman appeared on American stamps in 1954.

IN SERVICE AGAIN

WINSTED, Conn. (AP)—Winsted reopened its main street for through traffic Friday for the first time since the flood disaster here last August.

T.V. RADIO REPAIR DEPOT

DIAL WO 8-5060
G. W. BYERS
182 Lingham St.

SAVE ON DRY CLEANING WITH THESE CASH & CARRY PRICES

75c 2 piece Men's Suits, Ladies Suits, Dresses, Topcoats

40c Trousers, Skirts (plain) Sport Shirts, Blouses Slacks, Sweaters.

57 GRAHAM ST.
CLEAN-RITE CLEANERS

FOR YOUR
● TOYS
● PAINTS
● CHINA
FRED LEWIS INDUSTRIES, LTD.
340 Front St. Dial WO 8-22…
WE DELIVER

As the bells of the New Year ring out, we take a long look backward . . . and forward. We look back upon the past year with deep appreciation for confidence and loyalty of the friends who have made possible our success. We look forward to the new year, determined to serve our customers even better than in the past. Also to everyone, we extend our sincere wishes for a Happy New Year.

VICTORIA and GREY TRUST COMPANY

SOCIAL and PERSONAL

, and Mrs. Wright of Guelph Mr. and Mrs. Donald E. ...e of Hamilton were guests ...rday of their grandparents, ...rman H. J. Clarke and Mrs. ...e, Foster Avenue.

• • •

. and Mrs. Ted Bailey, Lon- Ontario, spent the Christmas ...ays at the home of the lat- mother, Mrs. Dorland Mc- ...ne and Mr. McFarlane, 111 ...er Avenue.

• • •

. and Mrs. E. Edwards and Douglas, have returned to ...r home in Virginia, U.S., after ...ding the holiday with Mrs. ...ards' parents, Mr. and Mrs. S. ...ter, 81 Everett Street.

• • •

...onstable Jack Milligan, RCMP, ...wa, and Mrs. Milligan, also ...stable Bruce Milligan, OPP, ...don, and Mrs. Milligan, spent Christmas weekend at their ...e, 168 Charles St.

• • •

...eter Smith, who is attending ...en's University, is home for the ...day with his parents, Mr. and ... R. W. Smith, 191 Bleecker ...

• • •

...rs. J. Milne, Detroit, Mich., ac- ...panied by her granddaughter ...ricia Anne Holland, is spend- the holidays with her sister, ...s. George Lee, 70 Cedar Street.

• • •

...r. and Mrs. Stanley Williams, ...ton, spent the holiday with Mrs. ...orge Lee, 70 Cedar Street.

• • •

...he Rev. S. E. Larman, is a pa- ...nt in Belleville General Hospi-...

• • •

OUT-OF-TOWN PERSONALS

...rs. C. A. Hall, Cuper, Sask., ...d Mr. and Mrs. Walter Hubbs, ...dar Springs, Ontario; Mr. Rex Chisholm, Spavinlaw, Oklaho-..., are spending the Christmas ...ason as guests of Mrs. Estella ...hisholm, Stirling.

...hrist Church ...G. Holds ...ot-Luck Supper

The December meeting of Christ ...hurch Parish Guild was held in ...e Parish Hall in the form of a ...ot luck luncheon. The hall was ...eautifully decorated and a good ...umber of members and several ...istinguished guests were present.

Mrs. A. Wonnacott, president, ...elcomed all and extended Christ-...as greetings.

The devotional was given by ...rs. Earl Hickey, Mrs. Maurice ...utton and Mrs. Charles Bishop.

Following a duet by Mrs. L. Jor-...on and Mrs. Button, Mrs. A. Won-...acott introduced the guest speak-...r Mrs. E. Farnsworth, who gave ... delightful talk on "Christmas Around the World."

Mrs. Wonnacott on behalf of the ...uild thanked Mrs. Farnsworth. A ...olo was given by Mrs. M. Boyd.

Later, a cemetery cloak was giv-...n to Archdeacon Creeggan, a gift from the guild which was greatly ...ppreciated.

A closing prayer by Rev. Everett Smith ended a most enjoyable Christmas meeting.

COVERED BY PLAN

DETROIT (AP) — The United Auto Workers said Friday the number of its members covered by layoff pay plans exceeds 1,000,000. Contracts, reached with the Ford Motor Company last June 8, and a similar one with General Motors Corporation a week later, guarantee workers 60 to 65 per cent of normal take-home pay for up to 26 weeks of layoff.

CHARGE DISMISSED

SANTA MONICA, Calif. (AP) — A contempt citation against actress Linda Christian, former wife of Tyrone Power, has been dismissed during a fresh courtroom skirmish in the Edmund Purdoms' divorce contest. Miss Christian's name has been linked romantically with that of British actor Purdom.

Marriage Rate Worries Eire

By Lavonia Stockelbach

After the churches, castles and islands of Denmark, Ireland seemed a bit flat but the exhilarating friends there made one forget much of the melancholy condition of the present day.

Owing to the expense of taking a car over by boat from England it was decided to go by plane from London to Dublin and there rent a car, The plane seemed very small with seats arranged three together on one side of the aisle and two on the other. At my left was a happy priest and on my right was my companion. After the flight began the air was thick with smoke and all the other things that air gathers to itself including most of the air from one's own lungs.

Dublin friends had asked me to bring them a book on the Index which means that it is forbidden by Rome. So I bought it hoping to have a chance to read some of it on the way, but with the priest beside me and not wanting to get into difficulty, I kept it in my bag and listened with infinite pleasure to the Irish priest telling of his life in Japan as a missionary. He was returning after years in Japan and was happy.

A HAPPY IRISHMAN

An Irishman is either very, very happy or very, very sad. He was the former and when he found that I had been in Japan he asked me if I had seen any R.C. churches there. I had not, not one. Then I asked him if he had seen the temples of Nikko. He had not. So we toasted each other a "skaal". I in very good tea and he is sherry, quite the largest helping of sherry I had ever seen.

Then we talked. He was one of twelve children and if ever you need to break the ice to get into conversation with a priest, give him his head about his parents, grandparents, nieces, nephews, cousins and if he is Irish you will learn something of geography for the most notable thing about the Irish is their desire to leave Ireland.

The book I had with me is called "The Vanishing Irish", a clinical investigation into the Malaise which threatens her with death, i.e., the strange reluctance of so many Irishmen to marry. It can be proved that the situation is a result of economic difficulties but in the U.S.A., Canada, Great Britain and Australia there is an equal disinclination as compared to other immigrants.

In Ireland the marriage rate is far below most European countries for only two out of five Irishmen between 30 and 40 are married.

PUZZLING PROBLEM

What is the cause of the steadily declining population for more than a century? I have written and spoken sarcastically of the broken down walls of Irish cottages but who is to replace the fallen stones when the inhabitants are mostly old men and old women.

You enter a little cottage and are greeted hospitably by a once handsome woman whose family of seven has migrated, all perhaps except one son who manages the little farm. She is glad to hear of the places her sons have settled, never to return except for a short visit. The cottage is quaint and is set in one of the loveliest spots of this world. The magazines on the window sills show a great interest in the outside world, including one from the Far East. There is a huge pot of small potatoes simmering on the hearth and a mutton stew is in preparation but the sons and daughters are mostly gone. There was the disastrous famine of the 1840s which would naturally cause a horrible decline but since then, year after year, there has been an unbroken lessening of the population.

Those who do marry continue to have large families if they marry young enough but that so seldom happens. Ireland is stricken and dying, for it has the world's lowest rate of young marriages.

A hunded y..r

A hundred years ago there was the deplorable absentee landlordism. As Disraeli put it, a starving population, and a territorial aristocracy, the richest of whom choose to live in London. Then there were the evictions of families who could not pay their rent. In a little more than thirty years nearly a hundred thousand families with a total of more than half a million persons.

ANCIENT HATREDS

Helped by their families in the New World the descendants of these pathetic people found refuge here carrying with them their ancient hatreds. The loving loyalty of an Irishman has not its counterpart in this world, nor has its opposite, a hating grudge.

It is not difficult to trace the story of the English enormities and so one wonders as one reads in the Irish Times, in the scoldings of de Valera and other politicians, at the fact that to England last year there emigrated 60,000 Irish.

Now they are arranging to have priests go along to guard them from the "pagan" English. Perhaps some of the English in the manufacturing cities would like some one to go along to stop their fisticuffs. A few priests might help.

SENSE OF FREEDOM

But the Irish must have work and they must have a sense of freedom. What can Ireland offer to secure safe investments? If you had five thousand dollars how would you place it in Eire? A number of English and other foreigners are buying up the derelict farms and by business methods and hard work are making them pay. It is a curious fact that this agricultural country has taken to importing butter and other dairy products from Denmark and distant New Zealand. There would seem to be a good way to invest but be sure to bring along foreign workers.

There is also the unfortunate emigration to the already over-populated cities. Witness the back streets of Dublin. Where are there worse? That is a most unfortunate evil for any land.

MEN NOT SERIOUS

An Irish girl was asked what was wrong with the men. She was a pretty and very attractive girl. Her answer was illuminating: "The men think too much of their dogs and horses, gambling and pubs and of football and only want a wife who can bring in money to keep the farm going and does not mind being an unpaid servant."

Read the dozens of advertisements in the newspapers, pleas with a view to matrimony, plus a sizeable bank roll. It is fortunate not to be young, otherwise there would be nothing to do but go completely mad with the fury of such a situation.

Another thing that one cannot help noticing in this non-marrying land and that is the abnormal reverence for the state of celibacy—either in men or women.

The farms are being bought up by foreigners and perhaps in a few years will pay. But in the midst of my gloomy thoughts about this land below the province of Ulster, a light came. In rich and prosperous and industrious Ulster there is a teeming material life. No wonder Eire longs to end partition and collect the taxes on the rich north. It is a wonder, with all the aid she receives from America, that she has not succeeded in wooing the North out of the commonwealth.

LABORED IN VAIN

From Dublin to Kylemore Abbey was in places very lovely and the roads not very good. It was overwhelming to think of the man-hours that had been spent collecting the millions of stones from the fields to make walls, stone cottages and little else. After Denmark the dearth of little country churches was noticeable. Weren't the ancestors a bit stupid? So seldom did they get down to fertile soil it seemed more and more of a wonder. Couldn't they know when they were licked? Who on earth would want to live in such a land, even if the mountains were quite lovely, the streams full of salmon and trout and other fish I tasted, liked, but do not remember the names.

The conditions under which the young people had to live were deplorable with no amenities whatever. Falling in love is very easy, falling out of it very easy with nothing but hardship and a fast fading hope leading to a drab middle age. Who wouldn't emigrate? Sure it would not be the cruelty of the English that would drive you to it. But now a bright light shone and a shinier standard of living was on its way. Light, heating, improved hygiene, time-saving machinery.

Surely this period is the darkness before the light in Eire, a material light certainly. Paradise is undoubtedly a very pleasant place but sure there can be no great sin in making your own stretch of land, including rocks, bogs and streams, as close a competition as there is time for.

The Shannon hydro-electric works were begun in 1925 and carried out by a great German firm and though this does not yet seem to be the development that one could expect, there is no doubt that the satisfied ambition of the few will be an inspiration to the inertia of the many.

(Continued next Saturday)

This --- and That

By HARRIET STEVENS

The hour hand moves slowly forward as the seconds tick off the pulse beats of the dying year. At the stroke of midnight, we bid farewell to 1955 in the words of Alfred Tennyson:

"Ring out, wild bells; to the wild sky,
The flying cloud, the frosty light:
The year is dying in the night;
Ring out, wild bells, and let him die."

As the old fades away, the child of another year will lead us into the mystery of 1956. May the hope and promise of the next year be sustained by the lessons of omission and commission in the past.

Our aspirations for the year ahead can be revitalized by hope, and the promise can become reality through our resolve to make Canada the better place to live in which each of us wants. We, Canadians everyone, will need all our courage and determination to preserve the high destiny of Canada for our children.

With the past to guide us, we must ever look forward and upward, never looking back; and we turn to Alfred Tennyson again to bring in the New Year for us as he has already said farewell to the Old Year:

"Ring in the valiant man and free,
The larger heart, and kindlier hand;
Ring out the darkness of the land,
Ring in the Christ that is to be."

This is our New Year weekend thought as we join all our readers tonight singing and joining hands:

"Should auld acquaintance be forgot,
And never brought to mind?
Should auld acquaintance be forgot,
And auld lang syne?"

Letters from Mexico

By Arnold Meyers

Merida, Yucatan, Mexico.

(The following is another interesting letter from Mr. Meyers, dealing with Merida and the places visited.—Ed.)

"Merida is very different from the rest of Mexico. It has rained here quite a few times even during the short while I have been here. This morning I went to the Merida Museum of Archaeology to take some more flash pictures of various objects found at Chichen Itza, and other ruins throughout Yucatan. I also commenced drawings of the Mayan hieroglyphics which are displayed upon the wall in one room. Have almost finished the days and the months of the year—a most fascinating job really. Going back to do more tomorrow.

While I was sitting there near the window drawing away in pen and ink, it was simply teeming with rain outside. Did, it ever rain! It rained right up till a few minutes before I had to leave owing to the closing of the place at 2.00 p.m. They supplied me with a chair, turned on the lights, then left me alone most of the time. When I ventured out upon the street, the water lay in vast puddles right up to the curbs and an almost constant stream of cars, buses, buggies, and so on were passing slowly through it.

TROPICAL RAINSTORM

After reaching my hotel, I took out my movie camera to take a picture of the aftermath of a tropical rainstorm, showing buses going through it and all. I consider that the jeep is the thing to have down here. There are quite a few of them around.

When I first arrived here the mosquitoes bothered a bit for the first four nights and I slept with the sheet up over my head. Fed up with that, I got a mosquito net, with the aid of a guide, who would not accept a nickel for his trouble, and the hotel boy put it up. Have slept under it ever since. It is silly to say there aren't many mosquitoes here in Merida. True, there aren't as many as you would find in the jungle, but nevertheless, there are quite a few. Yet, there are people here who do not use mosquito nets, even tourists. They do say, however, that malaria has been wiped out many years ago.

Yesterday I made my second trip to Chichen Itza; this time by bus 80 miles and return for only $1.30, first class bus, with all modern conveniences, even a radio. It was a fine day. We had to leave at 6.30 a.m., with no time for breakfast—I ate an orange and a banana from my lunch for the day on the bus. The oranges are very large and a banana very filling. It may truthfully be said that the dew lay heavily upon the morning glory as we sifted along the fine highway to Chichen Itza.

INTRIGUING VILLAGES

The landscape along the wayside is not particularly interesting, but the little Mayan villages through which we pass are most intriguing. I intend to spend a few hours in one before I leave here. I would like to have at least a complete plan for an oil painting of one of these villages, just before sunset, when all the people are in their doorways, or lounging on their steps, the children playing in the yard or on the street, with the last rays of the setting sun upon the white, adobe walls of their huts and all the rest of it.

The bus stopped at the Mayaland Inn. Two other whites got off here to put at this place which charges at the rate of $25.00 per night. The place is laid out like a palace, being superbly decorated. The gardens are wonderful, almost beyond belief. I walked back a bit to the proper entrance to the ruins. There is a token fee of 50 centavos (4 cents) and you sign the registry. People go in there from all over the world.

On our first trip there, one young chap was from Belgium, on a tour of all South America, Central America, Mexico and the United States — an entomologist and engaged in locating sales possibilities for various antibiotics as well as insecticides. He had been sent out by a Belgium firm, and was taking as many opportunities as possible to sightsee along the way. He had quite an advantage over the rest of us in that he could speak Spanish fluently and quite often would "corner" the guide, indulging in long harangues in Spanish which nobody else among our group could understand. This, I think, was rather selfish. I think the guides should insist upon using the language spoken by the majority of his charges, more especially since the Belgian could speak English perfectly well.

TEMPLE OF THE WARRIORS

At any rate I set off for the Temple of the Warriors, so called because of the sculptured in low-relief upon every one of the many pillars which supported the roof at one time.

They depict soldiers and chieftains in full regalia. Several rows of these pillars line the approaches to the building. In the centre is a wide staircase which leads to a temple above. Along the staircase on either side are serpents, the head at the bottom, the tail at the top of the stairs. Projecting on either side from the top of this stairway are two large, bird-like heads with sharp beaks. A broad terrace surrounds the temple of which I spoke. On either side of the doorway upon the floor, are two huge, and quite fearsome serpents' heads with tongues extended. Of this I did a drawing in colored pencil.

The inside is divided into two rooms; the roof of which was supported by four rows of pillars, these also sculptured. Continuing in line with the doorway through which I entered, is an aisle which leads up to a low table or platform like an altar, made up of large, square flat slabs of rock 6 feet thick and supported by a number of carved stone statuettes of a goddess. A section of the end wall had collapsed at this spot. Here it was three feet thick. Rectangular cut stones placed on end formed the outside and the inside, while the space between was filled with a mixture of mortar and stone fragments.

TEMPLE OF THE 1000 COLUMNS

To the south of the Temple of the Warriors is the Temple of the Thousand Columns, but more of this later, because I have not had time to examine it. An excellent view is to be had from many of these ruins.

From the Temple of the Warriors looking south westward is seen the mighty pyramid of Kukulcan, commonly known as "El Castillo" about which more anon. Towards the northwest is a low, rectangular building, bearing two sets of murals, one upon each side of the stairway which mounts to the top. It was upon this platform that priests used to dance in the course of the sacred rites preceding the sacrifice of beautiful maidens at the Sacred Cenote, (deep well).

(To Be Continued.)

Mr., Mrs Arthur Greenwood Celebrate Silver Anniversary

Twenty-five years ago on Christmas day, Miss Nellie Wellman, daughter of Mr. and Mrs. James Wellman, second of Sidney became the bride of Arthur Greenwood, in the parlor of her parents' home, with the Reverend A. Poulter, of Wellington, officiating.

On Christmas Monday, in commemoration of this auspicious event, a turkey dinner was held at their home, 17 Craig Street, for 24 close relatives and friends, including the groomsman, Mr. Lyle Twiddy, of Belleville.

The dinner table was prettily appointed with a white cloth and centred by a three-tiered anniversary cake. After cutting the cake, Mr. W. Page proposed the toast to the happy couple, to which Mr. Greenwood replied.

In the afternoon, Mr. and Mrs. Greenwood were "at home" to many friends and neighbors, who were most graciously received by their daughter, Mrs. Donald Geen of Thomasburg.

SILVER TEA TABLE

The tea table, with its white damask cloth, and silver appointments was centred with a pink poinsettia and flanked by tall, white candles in silver holders. Those who poured were those who served at the wedding dinner 25 years ago: Mrs. Roy Clarke of Trenton and Mrs. Jack Best of Belleville. Those who served were: Misses Joan Chumbley, Lorna Ray, and Joyce Townsend, Mrs. Ross Marshall, Mrs. Fred Edmondson, Wellman and Mrs. Lloyd Pearson.

Mrs. Edgar Ray and Miss Estelle were in charge of the guest book.

Mr. and Mrs. Greenwood were the recipients of many lovely gifts and cards from far and near bringing congratulations and best wishes for their 50th anniversary.

Among the guests present was the Reverend A. Poulter, of Wellington, who had tied the nuptial knot on Christmas day a quarter of a century ago.

Others were present from Peterborough, Ottawa, Welland, Trenton, Thomasburg, Plainfield and West Huntingdon.

The community wishes also to and its best wishes for the years that lie ahead.

STRUCK BY PHONE

DENVER, Colo. (AP) — When she said "hello," the telephone fell of the wall and struck her, Mrs. Shirley L. Reibscheid, a housewife, complained Friday in a suit for $56,448 damages. She said she was confined to a bed for 14 days with a broken nose, concussion and other injuries. Defendants are the Mountain States Telephone and Telegraph Company and the Denver department store in which the pay telephone was located.

Rotary Club Sponsors Turkey Dinner for Blind

On Thursday evening the Christmas party which the Rotary Club gives annually for the blind of the district was held at St. Andrew's Presbyterian Church hall. About 70 guests, including the blind and their escorts, representatives of the Rotary Club and the County Advisory Board, and entertainers sat down to a fine turkey dinner prepared and served by Mrs. Williamson and her group of the church Guild.

The dinner was held during the holiday season so the children who attend school in Brantford could be present.

An address of welcome and appreciation to the Rotary Club and others who assisted with the dinner was given by chairman of the board T. J. Flurey. Rotarian Frank Ruggles spoke for president W. Gault, bringing greetings from the Rotary Club; and brief speeches were given by Bob Padden, assistant field secretary; George Wishart, past chairman of the Board, and P. I. Timmins, who thanked the Rotarians as "Founders of the Feast," and expressed the hope that all present would find peace, joy, contentment and satisfaction in the coming year. Mrs. W. Burrows spoke for the White Cane Club, of which she is president.

GUESTS PRESENT

Fifteen guests were present from Trenton and were introduced by board member A. J. Boorne. Flight Sergeant Davies was in charge of the spirited community singing.

Mrs. W. Gault was heard in two readings given with fine dramatic effect. Mr. Barnett Taylor and his son Raymond, combined their artistic skill in several piano and violin duets as well as numbers for two violins, and then played several favorite Christmas carols in which the audience joined. Their superb artistry was greatly appreciated and applauded.

A contest called "Nuts to Crack" was conducted by Mrs. M. Ward and a guessing game with gum drops was supervised by Mrs. H. Rollins and Mrs. G. Wishart.

All arrangements for transportation to and from the party were made by the members of the Rotary Club and Mrs. Wishart and Mrs. Rollins looked after all the organizing plans.

Arts-Crafts Club Displays Handiwork

On view in the windows of "Color Centre," Front Street, is a nice display of art, ceramics, leather-work and metal work by the Arts and Crafts Club of the city.

This includes oils, depicting still life, a violin and music score; an attractive picture of "Little Sambo," all togged out in his rainy-weather outfit of yellow oilskins, large, red rubber boots and carrying a huge black umbrella, and other work.

The ceramics are shown from the early stages of this intriguing art; the fine clay which is kneaded into soft ball mixture, and then formed into graceful pieces representing a little girl kneeling in prayer; a man in caricature, and a vase, in the unfinished state, as well as some lovely finished and glazed vases in pretty dual colors, trays, and centrepieces.

BEAUTIFUL LEATHER WORK

The leather craft comprised beautifully tooled handbags in dark and light browns, and black, showing the leather from which these attractive articles were made.

A weaving frame, with partially finished work, was also shown, and the finished product in runners, and other articles, which included an interwoven metallic thread shopping bag.

Some lapel pins depicting a ship, a horse and a bird were made from basswood.

In an opposite were displayed a collection of fine, embossed aluminum trays in round shape with fluted edges, again showing the versatility of the Arts and Crafts Club and the many articles which may be fashioned by well-trained fingers.

A board of numerous pictures showing the various stages of the manifold work was most interesting. These pictures were done by the Camera Club and deserve commendation.

Those desiring to become active members of the Arts and Crafts Club will find the desired information at the "Color Centre."

SEEKS DIVORCE

LOS ANGELES (AP)—Actor Leo Gorcey, 38, Friday filed suit for divorce against his third wife, Actress Amelita Ward, charging cruelty. The former dead end kid of the films asked the court to award him custody of two children, Leo Jr., 6, and Jan, 4. The couple was married in Ensenada, Mex., Feb. 19, 1949, and separated last Dec. 12.

Going Places

Roomettes—Cheap, Comfortable

By SHIRLEY AND BOB SLOANE

(Q) "I have a reservation for a roomette on a train trip I am making shortly but have never had this type of accommodation before. I understand roomettes are a little complicated but I am embarrassed to ask the porter questions. Can you explain to me how a roomette works?"

Mr. D.F., Oklahoma City, Okla.

(A) Nothing to be embarrassed about. The roomette is a Rube Goldbergish device about which porters are always answering questions. But it's a comfortable, practical, and inexpensive accommodation for most trips and you'll probably enjoy it once you get the hang of it.

Briefly a roomette is a bedroom for one in which the bed occupies the entire compartment when it is made up for sleeping, unlike a regular bedroom or compartment which has some moving space at all times.

The bed, already made up, is on a hinged door which folds down on release of a handle behind the seat on the rearward side of the car. It lowers easily, even for a woman, and it should be unnecessary to call the porter either to lower it, or to raise in the morning. A latch at one corner of the foot of the bed locks it in place and releases easily.

OPEN BED LAST

The trick is to do whatever you usually do before retiring and open the bed last thing. Since the bed occupies all the space, you have to retreat halfway into the corridor when opening it.

You're not dressed for promenading at bedtime, so your privacy is protected by a zippered curtain outside your door which allows you to back out unseen while lowering the bed.

Your luggage generally will fit under the bed if laid flat, but remember to get out your nighties and toilet articles before retiring.

For hats, handbags, and small parcels which will fit, there is usually a shelf on the forward side of the compartment. It may also hold a spare pillow or blanket.

Other equipment of the roomette includes a commode, which the bed covers when open, and a sink with uning water which is folded into the wall when not in use.

On some cars the sink can be opened when the bed is in place, in others it cannot. There is no mechanical drain on this sink, but when it is folded back into the wall, water in the bowl automatically drains out through an opening.

There is a shelf for toilet articles above the sink, a mirror, and a drinking water tap with paper cups, as well as a rack for hand towels. There may also be a full length mirror on the sliding door to the compartment.

Near the head of the bed, on the corridor side, is a clothes closet roomy enough for a couple of suits and a coat, with a shelf on top of that for shoes. If you place your shoes there at night they'll be shined by morning; there's an opening to the corridor through which the porter gets them out.

Near the door also is a battery of heat and air conditioning controls and light switches, including one for a handy pale blue night light which won't blind you should you need it during the night. And there's a reading light above the head of the bed.

(Q) "I am planning a long trip in my car and I employ a Negro chauffeur. Is there a list available of hotels and motels which will accommodate Negroes?"

M.P., Indianapolis, Ind.

(A) The AAA maintains such a list and it should be available for the asking.

OFF TO MEXICO

(Q) "We are planning a trip to Mexico but don't know much about the country. Will we have difficulty making ourselves understood? Is there much gouging of tourists? How about the roads? We have even heard that there are armed bandits on Mexican highways who prey on tourists. What can you tell us about this?"

N.G.H., Louisville, Ky.

(A) Within ten years Mexico probably will be as easy to travel in for Americans as Canada is today. But even now, you should have a very minimum of trouble if you stick to well-traveled tourist paths and employ a guide whenever feasible. Guides are inexpensive, government licensed, and readily available at all tourist attractions.

English is spoken at all places that cater to tourists—hotels, restaurants, and sightseeing attractions. Gouging has been all but eliminated as a result of government licensing and inspection of all tourists industries.

Roads to and from the states and between tourist centres are excellent now. Highway robbers don't dare ply these.

Mexico, incidentally, is outstandingly reasonable when it comes to costs. Acapulco, which has been compared with Miami Beach, the Riviera, and Rio de Janeiro's fabulous Copacabana beach, as a winter resort is probably the most inexpensive luxury resort area on the continent.

Be Happy Go Budget!

Budget-happy folk leave their wardrobe worries to us. Our expert cleaning helps garments last longer and look better—helps cut down those bills for new clothing. For efficient, dependable dry cleaning service you can always rely on us.

CITY CLEANERS & DYERS
160 EAST MOIRA ST. DIAL WO 8-6497
BILL LYNCH Proprietors ROY JOHNSON

GOOD MANNERS

By MRS. BEECHAM

TO TELEPHONE TO WELCOME SON'S FIANCEE

Dear Mrs. Beecham:

Our son, who is living in a city several hundred miles from here, has just written us that he has become engaged to a girl who lives in that city. We haven't met her, but he writes charming things about her and her family too. We can't at this time go to see her, which we would like to do. However, we are very anxious for her to know how happy we are about their engagement, and we want to make as personal a connection with the family as is possible at this distance. So I am wondering if, instead of the usual letter of welcome-into-the-family, it would be proper for us to telephone her, I speaking with her first, and then my husband speaking? And even if we have finished our conversations with her, would it be proper for me to ask to speak with her mother?—Reader.

Yes, it would be entirely proper and very thoughtful too, for you to telephone your son's fiancee, and for all concerned this would probably be a more satisfactory and personally satisfying . . . you could say your words with graciousness and such heart-warming welcome. (I suggest you make arrangements with your son for a time when he is to be at his fiancee's home . . . so that he may make the introductions over the telephone, and take part in the conversations.) And yes, you speak with her first, then your husband would speak with her. Then of course ask to speak with her mother, have a warm-hearted mother-to-mother chat with her about "our children." Your husband should also speak with her, and you both should have a chat with the fiancee's father.

INITIALS ON BATHROOM LINENS

Dear Mrs. Beecham:

We have just received from an aunt of mine a combination wedding present (we were married last month) and Christmas present, of three sets of handsome towels for the bathroom. My aunt enclosed a check with the present, explaining that this was to pay for the monogramming of the towels, as she was not sure how I would like to have this done. I'm not sure either. I think I'd like to use three initials. But which ones should they be? And should they all be of the same size? It seems to me that I've noticed that sometimes one of the initials is larger, but if so, which one? — Mary.

Three initials are the best, the smartest, and now, after your marriage, you use the initial of your first name, your maiden surname, married surname. For example, M. L. T., for Mary Leighton Thompson. If you choose to have all three initials of the same size, they are placed in the regular order, as you would read them, M. L. T. But if you wish to feature the initial of your married surname (as is done, and very artistically, in many designs) this initial is made much larger than the others, and is placed in the center. And very often the large center initial is embroidered in a different color, artistically harmonizing, or perhaps a different shade of the color used in the other initials. Or of course you may design, or have designed, a monogram artistically combining three initials.

(Mrs. Beecham will be glad to answer questions on Good Manners submitted by readers.)

In cleaning mother-of-pearl articles, do not use soap. They should be cleaned with whitening (from the drug store) and cold water.

BEAUTY

By MME. QUI-VIVE

FOR A BEAUTIFUL NEW YEAR

Beauty resolutions for the new year save time, work miracles.

The ending of a year invariably gives one pause. There is never enough time in a year, much less a day, to carry out all our good intentions. But, where beauty is concerned, all of us can outline a program in which every moment counts, yet does not interfere with chores. Such a plan should begin with the New Year and should continue right through the day until bedtime. It can be adapted to the individual, of course, but how about the following for an effective set of New Year's beauty elections?

(1) I will brush my teeth carefully—with some regard to the gums, since this may save me money later, in brushing my up per teeth. I will hold the brush with bristles turned slightly upward, at about 33 degree angle with the gums, beginning the stroke above the line of the teeth, and bringing the brush down. I will do the same, reverse, for the lower teeth. This takes no more time than incorrect brushing and will prevent recession of the gums.

(2) I will wash my face thoroughly and follow it with an astringent dash of cold water This will not only be a fine stimulant to my circulation and an "eye-opener," but will help to give me a radiant complexion.

(3) I will eat a proper breakfast, one that does right by my body chemistry and, while I'm having my fruit juice, toast, egg and coffee, I'll plan my day's schedule. Then I won't go haywire as the day progresses.

(4) Just before I go out, I will remember to put lotion on my hands—and also on my elbows and kneecaps if I'm wearing a long sleeved dress or sweater.

(5) I will give myself plenty of time so that I will enjoy my walk to the bus or subway. And I'll remember to take long, deep breaths when I'm walking. I will try to get in a walk on my lunch hour and another one on the way home if I don't get sufficient exercise otherwise.

(6) I will devote some time every evening to one or another beauty chore. I will be efficient about this and plan a night for shampooing and wave-set; another for a manicure; a night for a pedicure; a fourth for a good facial. And, of course, Every night I will give my face and body the most thorough cleansing possible.

(7) I will watch my diet and concentrate on the essential foods. I'll eat only those which are rich in vitamins and minerals and I'll skip the unessential fats, sweets and starches.

(8) I'll watch my posture. (9) I'll be scrupulous in the care of my wardrobe, and (10) I'll learn the secrets of make-up that do the most for me!

And this time next year—well, you just won't know me, I'll be that lovely!

ADVICE To The LOVELORN

By BEATRICE FAIRFAX

YOU STARTED WRONG; PERHAPS YOU CAN END IT RIGHT

Dear Beatrice Fairfax:

At 22, I have been married—and very happily—by a year and a half. I have a husband who couldn't be more loving and considerate, and I love him dearly, yet I find myself in a very curious state of mind.

This has come about because a fellow I was going with before I met my husband has recently come back into my life. Out of a clear sky, he called me up one day and asked if he could come by and say hello. I said yes, as I thought it would be nice to see him again.

When he came, he told me that when I married this other man he had advised the company for which he worked to transfer him to another city. Then, after all this time, he decided he wanted to come back to the home town, and they went along with him and transferred him back again. He admitted that it was largely because he thought he could see me now and then that he wanted to come back.

I thought there would be no harm in meeting him downtown occasionally, because there is no question of my being in love with him and I late giving up an old friend entirely. He seems happy and satisfied to see just meet for a late-afternoon drink occasionally, but I am beginning to feel that in doing so I am not being fair to my husband. I am also puzzled as to how I can so much enjoy the company of another man when I am actually deeply in love with my husband.

What do you make of all this? — Mrs. T.

Dear Mrs. H.:

Just because a girl takes a husband, it doesn't follow that she must immediately cut herself off from all her old friends. Nor does it mean that she loses interest in other men, doesn't enjoy a seeing them any more. Even married people who are truly in love with each other need normal companionships with friends, in addition to the companionship with their mates.

What being married does mean in this respect, however, is that old friendships must be brought into proper allowance for the fact that the girl has a husband, and the man a wife. And any friend who is not willing to accept this, and conduct himself accordingly, must be ruled out.

The ideal thing, of course, is for the old friends of both wife and husband to become friends of both, but this is not always possible. Sometimes a husband is bored with some friends of his wife, and vice versa. In such a case, it shows a fine spirit of love, understanding and trust if each is willing to have the other keep, and see, those friends he or she wishes.

If you feel that the actual thing you speak of will accept and enjoy it's place as a friend of both yourself and your husband, you might have some very pleasant times together. The first step might be to tell your husband about him, and suggest that have a group of old friends to dinner and include this one. This would give the young man an opportunity to see what a happy girl you and your husband are. Such an object lesson might have a very good effect.

If, however, he is the type that prefers undercover finagling with the wives of other men to straightforward friendships, then of course, you have no choice but to send him off for good and make it stick. Needless to say, you should have made the mistake of seeing him on the sly, but perhaps it is not too late to set things right.

FOR a Hallowe'en party table: a pumpkin centerpiece holding a small gift on a long ribbon leading to each guest's place. Polished apples are fun as candleholders— and a hole for the candle, and a slice off the bottom of the apple to make it stand firmly. Overtaken, sun, R.T. Bennett Release Inc

Annual Appraisal

By Mary Moore

The last day of the year has arrived 'round once more and it is time to take stock of our accomplishments.

How have you done?

Has your cooking improved? Have you applied the lessons you have learned to the better nourishment of your loved ones?

Can you report of the children that they have increased in wisdom and stature and in grace with God and man?

It is a tall order that mothers have to meet.

The health, happiness and well-being of the great majority of the Canadian population is in the hands of mothers. If I dared to go a little further I'd say the booming economy of Canada is directly traceable to the inspiration and determination of its mothers. I do so dare.

With all encouragement I hope some of your nagging problems of rebellious children or faulty nutrition or cooking failures or slim budgets have shown some signs of being solved. The process is slow—sometimes disheartening —but if you keep trying and believing, it is sure.

The great majority of your letters to me are optimistic and full of the "everything's fine" spirit.

You help me with my work. Just yesterday I received a letter from a reader in a western city who looked up a name in the local telephone directory and reported it was listed there, because I had said here that I had a name but no address to which to send a requested recipe. Such little neighborly courtesies are in constant evidence. When I can't find a certain requested recipe and put an S.O.S. for it in this column, dozens of you always come rushing to my rescue. One letter that touched me most said "If a survey were taken on 'who-would-you-like-best-to-have for-your best door neighbor?' guess who'd be chosen?" Golly I'd love to be geographically able to run into your kitchens when you are in the midst of a baking spree. I want you for my next door neighbors too.

This year I've made 50 lbs. of various fruit cakes, starting last May before we went overseas, and I have exactly one cake left. Are some of you running short of fruit cake? If so would you like a quick, easy, elegant one? My hairdresser says this cost under $2.00. I made it last year but did not keep track, but it weighs about 2 lbs. and is light in color and packed with huge chunks of fruit and nuts.

CONFECTION CAKE

Sift together 2-4 cup unsifted flour, 1-4 teaspoon each baking powder and salt. Combine in mixing bowl 1 lb. whole Brazil nuts with brown skin left on, 4 oz. each drained red and green cherries (buy 2 4-oz. bottles) and 1 lb. choice whole but seeded dates. Mix half the flour through them. Beat 3 eggs well, beat 2-4 cup sugar into them well and add 1-2 teaspoon vanilla, then the remaining flour. Now mix everything. Press into well buttered loaf pan and bake 1 2-4 hours at 325 deg. Fahr. loosely covering with foil until last ten minutes. I suppose this would keep well but I'll never know.

Blessings on you and H New Year!

ENJOY . . . .

A TASTY NEW YEAR'S

DINNER

AT THE

BELMONT Restaurant

OPEN SUNDAY & MONDAY, JAN. 1st., 2nd.

Special Holiday Dinners - - - $1.00
Full-Course Turkey Dinners - - $1.50

At this occasion, we want to extend to one and all our best wishes for

A Happy New Year

The **BELMONT RESTAURANT**

239 FRONT STREET (NEAR VICTORIA AVENUE)

JOHN R. BUSH

BUSH'S AMBULANCE SERVICE

REFRIGERATED — AIR CONDITIONED
OXYGEN AND FIRST AID EQUIPPED

Phone WO 8-5588

OPERATED BY

BELLEVILLE BURIAL

COMPANY

FUNERAL HOME

57 CAMPBELL ST.

WATCH NEXT TUESDAY'S PAPER . . .

FOR ANNOUNCEMENT OF THE FIRST SHOWING

OF

The NEW 1956 Chevrolets

AT

TRUDEAU MOTORS Limited

31-45 STATION STREET BELLEVILLE

To all our friends, old and new,
Happiness and Prosperity
through all the Seasons of the
New Year, May peace and joy
abide with you every one of the
366 days of 1956.

ZELLER'S

RETAILERS TO THRIFTY CANADIANS

Greetings 56

WE WOULD LIKE TO EXPRESS OUR SINCERE THANKS TO OUR MANY CUSTOMERS, AND WISH THEM

A Very Happy New Year

MODERN CLEANERS & DYERS

Preview of 1956

Good cheer in the New Year

We hope that the baby New Year, now toddling on the stage of time, will grow up to bring you an abundance of all that's good in life . . . fine health, prosperity, friendship, love, happiness. To everyone, we wish the very best year ever!

PARAGON — CAFE —

195 FRONT ST.

1955 CITY AND DISTRICT NEWS REVIEW

New Mines, 1st Woman Mayor, Top District News Stories

The biggest stories of 1955 for Belleville and district were happy ...

Marmoraton Iron Mines Limited at Marmora, which started full-scale production and shipping of ore in May, topped the county's news stories.

Close behind it was news of the opening of the Sicroft Uranium Mine at Bancroft.

Top city story for 1955 was the election of Belleville's first woman mayor.

Other big news was made in Marmora with the armed robbery of its Toronto-Dominion bank, ... spectacular jewellery from the store of Paul Mercier.

This year, too, the city was host to the Eastern Ontario Regional Drama Festival. More unhappy news was made by the reporting of nearly 40 violent deaths in highway accidents, shootings, fires, drownings and airplane crashes.

INDUSTRY

In March ... Tuesday Uranium, ... decided at Bancroft, gave that district a potential ... of $700,000 expendi- ... development of $700,000 expendi- ... tures for exploration and expen- ... ditures for its properties. The month ... after there was a report of a ... mining claim at York River, near ... the village, followed by yet an- ... other report of uranium activity ... here taken at Chandos Lake.

Provincial and federal officials and dignitaries took a ... to Marmora early one morning in May to open officially the ... ore-making operations of the Beth- ... lehem Steel subsidiary. The ... ore is shipped from the ... mine by a special railroad line to ... docks at Deseronto, where it is loaded ... for the U.S.

In July, Deloro Smelting and Re- ... fining Ltd. commenced con- ... struction of a $500,000 refinery at ... No. 3 highway at Belleville. ... The refinery will be in production ... early in 1956.

In the city the biggest industrial ... story was the Corby Lock Com- ... pany's purchase of the Belleville ... Lock and Peterborough Lock com- ... panies' assets and the start of ... set hardware manufacturing firm ... in Canada.

Production also was in the spot- ... light with the announcement by a ... Toronto scientific products firm, Ca- ... nadian Schokbeton Limited, that ... it will locate in the town.

CRIME

There was a rash of minor crime ... throughout the entire district dur- ... ing the year, with safe-crackers ... having themselves something of a ... field night.

Out of it all came two big stories. ... Most daring was the robbery of the ... Bank of Toronto - Dominion ... of Marmora by two bandits who ... escaped with $5,645. Biggest rob- ... bery of the year was in Belleville ... itself when yeggs successfully es- ... caped in the night with $40,000 ... in jewellery from the Front street ... steady pace.

Veterans, Newcomer Returned to Provincial, Municipal Governments

A big year for politics in our district, the provincial election gave Elmer Sandercock (Ind't) and Roscoe Robson (right) renewed terms as Hastings County representatives to the provincial house. Jim Forrester received a landslide victory over Mayor Jack Both in Belleville's municipal elections to become the city's first woman mayor.

Monthly Synopsis

JANUARY

Monday 3rd—Trenton names its new fire chief, Clarence Orser, replacing veteran Harry Filion.

Frankford returns council and reeve George Montgomery by acclamation.

Tuesday 4th—Mayor Both opens 1955 city council with plea for co-operation; Ald. Gerald Apple becomes chairman of city finance, replacing dean of committee, Ald. H. J. Clarke.

First district baby of the new year born in Trenton was a daughter to Mr. and Mrs. Donald Hill, George St.

Saturday 8th—Yeggs crack safe of Lee Grills' dairy offices and escape with undisclosed amount.

Urias (Sandy) Lemmie named chairman of city Public Utilities Commission.

Thursday 13th—Roy Sills, Thurlow township, named chairman of Bay of Quinte High School Area Board.

Saturday 15th—Annual meeting of district Red Cross reports 1954 as active and successful year, which showed a net financial gain over the previous year of $3,299.

Monday 17th—F. C. McGuire named president of Belleville Chamber of Commerce.

Thursday 20th—Family of seven forced to flee when fire sweeps their Grier St. home, causing damage of $4,000.

Wednesday 19th—Trenton Canadian Legion decides to spend $85,000 on Legion hall.

Thursday 27th — James H. Sprackett, reeve of Tudor and Cashel township, elected warden of Hastings County at the inaugural session of county council.

Rawdon council names Theodore Copsey reeve.

Friday 21st.—Report shows 302 residents at County home, Gross meetings at Bible Christian United Church for 1954 were $26,910.

Saturday 22nd—Prince Edward County Council approves roads budget of $200,000.

Monday 24th—County council votes against use of dogs in deer hunting.

Wednesday 26th—Five members of Trenton's Parks Board resign, charging council with obstructing its business.

Tuesday 18th — Three-day continuous rainfall in the Belleville district dumps 1½ inches of water into city basements.

Wednesday 19th — City Council fails to agree on naming city manager.

Thursday 20th—Third high school will be necessary for Belleville within six years, BCIVS principal E. A. Orr forecasts.

Saturday 22nd—Toronto man killed in highway accident east of Kaladar.

Miss Superiest, powerful London, Ont., speedboat, sets new Canadian water speed record at Picton.

Saturday 29th—Death of 14-year-old Mary Crawford in the flames of her Bancroft home start probe by police and fire marshall critically injured in the blaze was the girl's mother, Mrs. Reginald Crawford.

NOVEMBER

Thursday 3rd—Student body of Trenton high school demands apology from school board for alleged "affront" to principal George Spencer.

Friday 4th — Safecrackers made off with $100 from the Imperial Oil bulk station on South Front street.

Benaiah Young, at 101, Trenton's "Grand Old Man", dies.

Saturday 5th — Donald Kingdon, for three years secretary of the Belleville Chamber of Commerce, named manager of the Lake Ontario Region Conservation Association.

Wednesday 9th — A $10,000 fire destroys barn at Carrying Place farmer Edward Brown.

Corbyn Public Library requests boosting of city's per capita grant from 75 cents to $1.25.

Friday 11th — Canon A. S. McConnell inducted as new pastor of St. Thomas' Anglican Church to succeed Rev. W. Robinson.

Saturday 12th—Clayton Appleby, Frankford, and his son Gerald lose their lives on hunting expedition in Madoc township.

Tuesday 22nd—Dr. J. W. Farley, Trenton physician, announces he will contest the mayoralty.

Monday 28th — Collins of $115,000 off-street parking plan on east bank of Moira River given city council by Ald. Gerald Apple.

Friday 25th. — Additions will be needed to new Quinte Secondary School by 1957, Quinte District School Board told.

Monday 28th — Federal government to build new post office at Station and Pinnacle streets.

Tuesday 29th — Anne Jeffrey, 8, Thurlow, killed by car outside her home.

James Orval Ross, accused of armed robbery of Marmora's Toronto-Dominion Bank, is acquitted after jury debates verdict for over six hours.

DECEMBER

Thursday 1st — Two young boys, Dennis and David Bristow, drown in Consecon Lake.

Friday 2nd — Canadian Schokbeton Limited, a Dutch cement firm, buys land on Sidney Street, Trenton.

Tuesday 6th — Mrs. June Forrester becomes Belleville's first woman mayor after beating incumbent Jack Both 3,550 to 3,452.

Trenton's Mayor Ross Burtt re-elected.

Bancroft reeve Theodore Tryon beaten by Jack Brown.

Thursday 8th — British Empire Cheese Show opens.

Monday 12th — Cecil Chestnut, 26-year-old Hinde and Dauch employee at Trenton, died after being caught in paper winder in mill.

Tuesday 13th — John Akey, 12, and Peter Armstrong, 11, drown while skating on Sulphide pond.

Monday 19th — J. Wilmot Belleny named clerk of Sidney township to succeed Col. Roscoe Vanderwater.

Wednesday 21st — Coldest night of year in Hastings is registered at Bancroft when temperature dips to 14 below.

Motion brought by town of Trenton in legal battle over land rights to jail Senator W. A. Fraser and Picton Mayor Harvey McFarland for contempt of court.

Stirling's municipal election ends with reeve Wm. Stevens incumbent Russell K. West and Harry Philp each poll 280 votes.

House Appraisal Rates Increased

OTTAWA (CP)—Home builders will be able to get bigger National Housing Act loans in most areas under higher appraisal rates announced Friday by Central Mortgage and Housing Corporation.

The upward revisions—first major rise in the appraisal rates in three years—will not affect the individual loan ceiling of $12,800 which is fixed by statute and remains unchanged.

It also does not affect the maximum 6 per cent interest rate on insured National Housing Act mortgages.

Stewart Bates, CMHC president, said the over-all increase in basic appraisal values used to decide the lending value of a house—results in from increases in residential building costs.

A LITTLE COLD WAR

WINDSOR, Ont. (CP)—A policeman chilled early Thursday to an east-side home found the wife inside was clothed and armed with a hammer but the husband shivering outside was not. Constable John Fisher said he acted as mediator between the couple after persuading the wife to unlock the door and managed to persuade the woman to grant her spouse safe conduct but the husband, who said he later left the wife's anger appeased, the husband's confusion covered and the peace restored.

Turn the Calendar—IT'S HAPPY NEW YEAR!

Another New Year is on the Calendar. Let it be full of health, fun and happiness . . . and good resolutions unbroken.

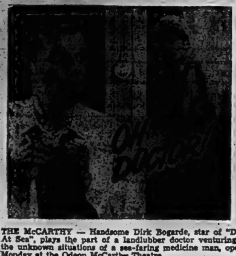

AT THE McCARTHY — Handsome Dirk Bogarde, star of "Doctor At Sea," plays the part of a landlubber doctor venturing into the unknown situations of a sea-faring medicine man, opening Monday at the Odeon McCarthy Theatre.

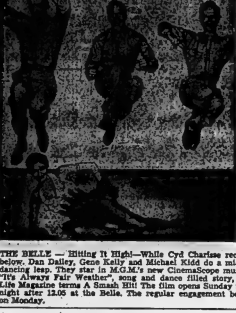

AT THE BELLE — Hitting It High!—While Cyd Charisse reclines below, Dan Dailey, Gene Kelly and Michael Kidd do a mid-air dancing leap. They star in M-G-M's new CinemaScope musical, "It's Always Fair Weather", song and dance filled story, that Life Magazine terms A Smash Hit! The film opens Sunday midnight after 12.05 at the Belle. The regular engagement begins on Monday.

CJBQ VOICE OF THE BAY OF QUINTE

(CJBQ — 1230 Kc)

SATURDAY

1:15—Saturday Matinee
4:00—News & Weather
4:05—Studio Party
5:00—News & Weather
5:05—Sports Review
5:25—Weather Bulletin
5:35—Camera Club
6:00—Dinner Music
6:00—Crosby Show
6:15—Interlude
6:30—In the Sportlight

6:45—News Tonight
6:45—Supper Music
7:00—News & Weather
7:30—Star Time
8:00—Fighter McGee and Molly
8:15—Mail Poley Show
8:30—Western Roundup
9:00—News & Weather
9:05—Western Roundup

9:20—Dancing Party
10:00—News & Weather
10:05—Dancing Party
11:00—News & Weather
11:05—Dancing Party
12:00—News & Weather
12:05—Dancing Party
1:00—News & Weather
1:05—Dancing Party
2:00—Sign Off

SUNDAY

12:30—Sign on, News & Weather
12:35—Passport to Paradise
2:00—Theatre of Tri-umph
2:30—Echoes of Good News
3:45—Sacred Heart
4:00—News & Weather
4:05—Sunday Matinee
5:00—Man Alive
5:30—Church Service
Christ Church
12:00—Waltz Fest. Orch-estra
12:15—News & Weather

12:30—Weekly Sports Parade
12:45—Guy Lombardo Show
2:00—Coolworth Hour
3:00—Gospel Singer
3:15—Ballet Music
3:30—News & Weather
3:35—A Day at Your Service
4:00—Sounds Weather
4:05—Pierton News
Reporter
4:15—Sunday Serenade
4:30—Calvary Temple
5:30—Singing Stars of

Tomorrow
6:00—News & Weather
6:15—Supper Music
6:30—Miss Brooks
6:55—Weather and Sportscast
7:00—Sunday Evening Party
8:00—News & Weather
8:05—Sunday Evening Party
9:15—Malachite Music
Box
9:30—Highlights
9:55—Symphonic Hour
10:30—Sunday Serenade
9:15—Melancholy Music
Box
10:30—Highlights
10:55—Symphonic Hour
11:30—Twenty Tunes
11:55—Sign Off

MONDAY

6:13—O Canada and Sign On
6:15—Hearth for the Day
6:30—News
6:35—On With the Sun
7:00—News & Weather
7:10—Pyramid Farm
7:15—Up With the Sun
7:30—News & Weather
7:35—Up With the Sun
7:55—Weather Report
8:00—News & Weather
8:05—Breakfast Club
8:30—Up With the Sun
8:35—Up With the Sun
9:00—News & Weather
9:05—Morning Devo-tional
9:30—Morning Medita-tion
9:35—Conversation Piece
10:00—News & Weather
10:05—3 Minx Robin Hood
10:15—Conversation Piece

10:30—Winter Holiday
11:00—News & Weather
11:05—Music Club
11:15—Shift Knowing
Production
11:30—Music to Dream By
11:45—Maple Leaf Jubilee
12:00—Luncheon Music
12:30—News & Weather
12:35—Music from Dry-land
12:45—C. B. 1230 Interlude
1:00—Luncheon Music
1:30—News & Weather
2:00—Make Mine Music
2:30—News & Weather
2:35—What's New—Weather
2:45—Afternoon Melodies
3:00—News & Weather
3:05—Afternoon Melodies
3:30—News & Weather
3:35—Afternoon Melodies
4:00—Sports Review
4:15—Weather Guide
5:00—Mostly Music

5:00—Crosby Show
6:00—Interlude
6:15—News & Weather
6:30—In the Sportlight
6:45—Ted Twohy
7:00—Supper Time
7:30—Party Time and Trading Post
7:55—News & Weather
7:55—Teen-age Book Parade
8:00—Fighter McGee and Molly
8:15—Red Foley Show
8:30—Music Till Mid-night
10:00—News & Weather
10:05—Music Till Mid-night
11:00—News & Weather
11:05—Music Till Mid-night
11:30—Sports Review
11:45—Music Till Mid-night
12:00—News & Weather

'WHAM- TV SCHEDULE CHANNEL 5

SATURDAY

3:00—Championship Bowling
3:30—Bowling Dressed on Pins Are
4:30—The Lone Show

6:00—Roy Rogers
6:30—It's a Great Life
7:00—Court of Public Opinion
7:30—100,000 Big Surprise

8:00—Perry Como
8:30—Make to Toyland
9:30—The Dancing Troupe
10:30—Sidney Melodians
12:00—St. Patrick's Cathedral

SUNDAY

11:25—The Christophers
12:00—This Is The Life
12:15—State Senator Walter Mahoney
12 — Answer on Science
33 — Let's Look at Congress
1:00—American Forum
1:30—Frontiers of

2:00—Western Roundup
2:30—Mr. Sheet
3:30—Zoo Parade
4:00—World Wide
4:30—World
5:30—Ozzie Gallani
6:00—Meet The Press
6:30—Sherlock Holmes
7:00—Name 'N' Andy

7:30—Hopalong Cassidy
8:00—TV Playhouse
9:30—Variety Young Show
10:30—Meet the Bank
11:00—I Led Three Lives
11:30—Curtain Call Theatre
12:00—News

MONDAY

7:00—Today
7:25—Al Mason
7:30—Today
8:00—Tonight for To-day
9 — ome Cooking
10 — of Doug Edwards
11 — nis Kovacs
12 — Guiding Light
1 — ornament and Indoor Puzzle
1 — Feather Your Nest

1:45—Cotton Bowl Game
2:30—My Little Margie
3:00—Mrs. Malone Theatre
4:00—Mid-West Farm
4:15—Western Roundup
4:30—Sports Highlight of 1955
4:45—Rose Bowl Game
5:00—Pinky Lee Show
5:30—Howdy Doody

7:30—Tony Martin
7:45—News Report
8:00—Caesar's Hour
9:00—Big Story
9:30—Robert Montgomery Presents
10:30—Make Room for Daddy
11:00—News
11:15—Weather Almanac
11:20—Evening of Sports
11:25—Tonight

REFUSES ENTRY

DUESSELDORF (CP) — West Germany has refused entry to Hungary's Red Banner soccer team for a three-match tour, the schedule committee of the German Football Association announced Friday night.

Officials of the Nuernberg Football Club, against which the Hungarians were to have played New Year's Day, said the government took the view that matches against Communist clubs were not desirable in the light of West German policy.

AT THE CAPITOL — William Holden and Grace Kelly are the romantic team in Paramount's "The Bridges at Toko-ri" which is starting tonight at the Capitol Theatre for its last three days. Mickey Rooney, famous as the sportscaster of the Korean war zone stars. Mickey Rooney and Fredric March. On the same program "3 Ring Circus" starring Dean Martin and Jerry Lewis.

AT THE CAPITOL — The inimitable Jerry Lewis outdoes even his wonderful self as the clown in Paramount's "3 Ring Circus" co-starring with Dean Martin. "Three Ring Circus", which is showing tonight for its last time. On the same program "The Bridges at Toko-ri" starring Grace Kelly and William Holden.

THEATRE FEATURE TIMES

AT THE BELLE — Sir Walter Scott's "The Adventures of Quentin Dur-ward" — Robert Taylor, Kay Kendall, Robert Morley in CinemaScope and Color — 1:15-3:30-5:45-8:00-10:15.

AT THE CAPITOL — All CinemaScope-Technicolor show — "Captain Light-foot" — Rock Hudson, Rugged Midnight 12.20 — Monday 2.20-7.30-10.40 — Tuesday — Barry Sullivan, Dorothy Malone, Phil Carey, Harry Carey, Jr., Jeanne Crain, Lauren Bacall — Sunday Midnight 1.30 — Monday 1.45-5.15-8.45-12.15.

AT THE McCARTHY — "The Second Greatest Sex" — CinemaScope and Technicolor — Jeanne Crain, Barry Sullivan, Kitty Kallen — 1.55-3.55-7.55-9.55.

TONIGHT
NEW YEAR'S EVE PARTY
CLUB COMMODORE
Sorry! Sold Out!

TOBE'S
COUNTY GARDENS
New Year's PARTY
HATS — HORNS
NOVELTIES
SUNDAY MIDNIGHT
JAN. 1st
Fun For Young and Old
SQUARE DANCING
ADMISSION
$1.50 per person
REGULAR SATURDAY NIGHT DANCE CANCELLED
For Dec. 31st. Only
KINSMEN
ANNUAL NEW YEAR'S BALL

TV—Radio Column

Bergen and His Helpers Open Weekly TV Show

By BOB THOMAS

HOLLYWOOD (AP)—Edgar Bergen, who confesses "I'm the fellow who said comedians should not be on TV every week," starts a weekly television show next Tuesday.

Thus ends the longest and oddest holdout against regular TV by a top radio star. While his fellow comics all leaped into the new medium, Bergen had steadfastly refused to follow.

Despite an early foray into TV Bergen declined to do anything but an occasional guest appearance. But his new show, "Do You Trust Your Wife?" starts Tuesday on CBS. He told the reasons for his succumbing:

"I had two ideas about television. For one thing, I didn't want to be on more than once a month. And my idea for a show was to take Charlie and Mortimer to foreign lands. But sponsors didn't want a monthly show, and they said my idea was a travelogue.

"What they were buying was comedy shows and quizzes. So I'm giving them a comedy quiz."

Edgar will interview married couples with the aid of Charlie McCarthy, Mortimer Snerd and the bachelor girl, Effie Klinker. This allows the dummies to haunt the contestants, and Bergen can make them apologize.

The ultimate prize in the Bergen show is $150 a week for a year.

Minor Hockey

Only one close game took place in the pee-wee action at Memorial Arena this morning, the Bruins edging the Rangers 1-0. The Canadiens and Black Hawks went on scoring sprees to gain easy wins, the Hawks 7-3 and the Red Wings and the 6-3 over the Maple Leafs.

The Bruins' victory came on a goal by R. Blaker, unassisted, in the second game of the morning. This was featured by some fine goaltending.

Dennis Hull and Stu Mulhead were the Black Hawk sharpshooters, each rapping home a brace of goals, while Ted Butcher added a goal and assist. R. Gaffney and J. Hosang scored the other goals. Fred Spafford and Joe Clapp were the Wing marksmen, both on solo efforts.

Teddy Rowland fired the three-goal hat trick in the Canadiens' triumph. Jimmie Rutherford, Rodney Pollwell and Bobby Boyce each had a goal with Bob Jeffery claiming one assist. Leonard Struthers and Peter Armstrong accounted for the Maple Leaf goal.

Three bantam games were also on tap for this morning and the results will appear in Tuesday's paper.

Winners can continue trying until they lose.

SPECIAL ADVANCE PREVIEW SHOWING
AFTER SUNDAY MIDNIGHT AT 12.05
THE MAN WHO OPENED THE WEST!
KIRK DOUGLAS in THE INDIAN FIGHTER
PRESENTED IN CinemaSCOPE — TECHNICOLOR — Released thru UNITED ARTISTS
Elsa MARTINELLI Hollywood's Hottest Find
McCARTHY
ONE SHOWING ONLY

Laden with 12 terrific song and dance numbers — your favorite stars — and some brand new faces!
"IT'S ALWAYS FAIR WEATHER"
A Smash Hit! —LIFE
GENE KELLY · DAN DAILEY
CYD CHARISSE · DOLORES GRAY
MICHAEL KIDD
STARTS SUN. AFTER MIDNIGHT 12.05
Belle
The Regular Engagement
Starts on Monday at ..... 2.00 - 7.00 - 9.10
LAST DAY — CONT. SHOWINGS
Thrilling Action — Daring Romance
Robert TAYLOR — Kay KENDALL
in Sir Walter Scott's
"The Adventures of QUENTIN DURWARD"
EXTRA! HAL MARCH!
Introducing Hal March, Master of Ceremonies of the sensational "$64,000 Question" TV program. He's a riot in his first important movie role.

A HAPPY NEW YEAR TO ALL!
HOLIDAY MIDNITE SHOW
Tickets Now On Sale — Holders Admitted at 11.30
Monday—Tuesday—Wednesday
MATINEE MONDAY AT 2 P.M.—Doors Open 1.15
Cinemascope - Technicolor Show!
The brilliant young stars of "Magnificent Obsession" Together in a passionate and beautiful love story!
ROCK HUDSON
BARBARA RUSH
JEFF MORROW
CAPTAIN LIGHTFOOT
CinemaSCOPE — Technicolor
SECOND FEATURE
THE BIG TIME SHOW IN
CinemaSCOPE
MARILYN MONROE
BETTY GRABLE
LAUREN BACALL
How To Marry a Millionaire
TECHNICOLOR
co-starring William POWELL
CAPITOL
MATINEE PRICES TILL 1.30
LAST DAY
ALL COLOR SHOW
Martin and Lewis in "3 RING CIRCUS"
Grace Kelly, Wm. Holden "Bridges at Toko-ri"

...JUST WHAT THE DOCTOR ORDERED!.
Meet Brigitte Bardot... every man's dream girl of France!...
...those merry madcap medics are back again in an all-new adventure in laughter that Top anything you've roared at before!...
A J. ARTHUR RANK ORGANIZATION PRESENTATION
DOCTOR AT SEA
COLOR by TECHNICOLOR
FILMED IN VISTAVISION starring
DIRK BOGARDE
BRIGITTE BARDOT · BRENDA DE BANZIE
JAMES ROBERTSON JUSTICE
Adapted from the Best Seller by Richard Gordon
STARTING MONDAY
DAILY AT 2 - 7 - 9.10
McCARTHY
BELLEVILLE ..... DIAL WO 8-7608

LAST TIMES TODAY! REGULAR PRICES
CinemaSCOPE TECHNICOLOR
SECOND GREATEST SEX
JEANNE CRAIN · GEORGE DARIEN · KITTY KALLEN · BURT LAHR
MARIE WILSON · KEITH ANDES · PAUL GREGEY

Pre-Season Predictors Wind Up At Half-Way Mark With Pinkish Faces

CHIPS OFF THE SPORTS BLOCK

By Geo. H. Carver, *Sports Editor*

DANGEROUS GROUND!

Gerry "Stew" Mulligan, sports editor of the Brockville Times Recorder, heaved a luscious lump of optimism into his sports stock-pot yesterday. It all stemmed from that 6-1 shellacking the Maggies handed the supposedly invincible Whitby Dunlops and was climaxed with Gerry giving Mike Rodden the push-over-I-want-in order on the well-known limb of prediction.

Gerry was in columnar high gloo. His sports potage simmered with choice bits of prediction. Not only did the down-east Irisher from Niagara Falls presage that his beloved Maggies would finish in second place (egad, no) but he penned the opinion that the Dunlops "are just another hockey club that can be halted by any eastern group club that shows the required hustle and drive."

But let him say it himself. We quote:

"Having ventured this far out on a limb, we might as well go all the way and predict the order of finish of the five senior teams. Our choice as first-place finishers has to be the Dunlops. There is still a mathematical chance some other club will overhaul Whitby, but the possibility is too remote. We call the Magedomns to finish second, and before Mike Rodden and crew collapse in mirth it might be well to list the reason for this pick. The Magedomns are a different hockey club today. When the season started they were overloaded with "name" players who failed to produce. The deal vowed to gone new and the boys remaining have an added incentive to win as many games as possible. They are playing under a new co-operative agreement in which gate receipts will determine the stipends. Since they have a financial, as well as sentimental, interest in the fate of the club, they won't give up until the last whistle is heard. The more games they win, the better the crowds should be, so the Magedomns have set their sights on nothing less than second spot and we have to go along with them. As for Kingston, we'll put them in third. The chance of being ousted from second position by the Magedomns is enough for the Goodyears for one day. Danny Cox will steer Belleville into the fourth berth playoff spot and Ray Miron's Cornwall crew will be watching the playdowns this year."

It is the time of year for good resolutions and goodwill towards men. Unfortunately we cannot share cheek-to-jowl the bubbling optimism of the estimable Gerry, nor, as was said before, do we believe Mike is a threesome along with the Mulligans and Mikes on that limb of prediction.

"What we will venture to say is that if the "lower bracket" teams, as they are more or less fondly dubbed by the honorable Minister J. Redden, produce their hockey potential there should result a bristing battle for the third and fourth spots. Mulligan goes into the wild blue yonder with his prediction that the Maggies will finish in second place and the Goodyears in third, with the TPT's in fourth slot and the Cornwall Colts pastoring in the sidelines.

Figure it out, Brockville has played eighteen games with 22 left. The Maggies have won six and tied two for 14 points. The Goodyears have won 13 and tied one for 27 points, with 20 games left to play. The Maggies must win seven with the Goodies dropping a like amount in order to nudge the Kingston club by a point. Possible, but not probable.

And do not tell the Colts about it. They have won three of their last four starts and were forced by process of protest to relinquish another winner. At the moment they are tied with the TPT's in fourth spot with eleven points, and by the same token don't dismiss too lightly the chances of our side to reach the charmed circle. If we were a "predictin' man" we would select Whitby, Kingston, Belleville and Cornwall for the play-down series. Unless, of course, the Maggies resort to some sort of consistency after their brilliant win over the Dunlops.

* * *

PIGSKIN PARADE

Ole King Football rules the roost via the airwaves over the holiday. The Bowl games from Florida to Maine, New York to California will offer excellent television fare and help chase the New Year's cobwebs.

This afternoon you can watch the Gator Bowl clash between Auburn and Vanderbilt and after the final whistle blows flip the dial and take in the Blue-Gray classic.

Monday afternoon the airwaves will be plugged with forward passes, punts, touchdowns and tackles as no less than four games hit the antennae. The classic is the famous Rose Bowl clash between Michigan State's Spartans and the UCLA Bruins. The famous Parade of Roses will be televised at 11.45.

From a strictly football point of view this department selects the battle at the Orange Bowl between Oklahoma's Sooners and the Maryland, Terrapins. This should be a brilliant clash between two undefeated, untied squads. You can take in the Orange Bowl game and still be in time for the Rose Bowl epic at 4.45.

Starting 1.45 is the Cotton Bowl struggle between Texas Christian University and the Mississippi team in a split-T duel. At the same time the Pittsburgh Panthers joust with the "Hamblin' Wrecks" from Georgia Tech in a Sugar Bowl battle.

* * *

AND SO—FROM ALL OF US TO YOU —

A Happy New Year

Habs' Backers Sitting Pretty Blues Confounded Everybody Leafs, Wings Disappointment

By THE CANADIAN PRESS

A couple of months ago the experts scanned progress reports from National Hockey League training camps and then predicted who would end where in the 70-game league race.

Montreal Canadiens, many said, would win the league championship in a breeze, thus displacing the once-mighty Detroit Red Wings who had taken the accolade for seven straight seasons.

After the Habs, the other five teams were chosen in this order: Detroit, Boston Bruins, Toronto Maple Leafs, Chicago Black Hawks and New York Rangers.

Since this is the last day of 1955 and slightly more than half the schedule has passed, let's see how the predictions are standing up.

The walk-the-Montreal followers must be patting themselves on the back. Canadiens are in front with 53 points and their stars seem to be getting better by the game.

But, oh those Rangers! They've confounded everybody. Last place, yes? No sir: They're in second spot with 38 points, 15 behind Montreal. The Wings are running close to the Blueshirts with 34 points.

The Hawks are in fourth spot, only two points behind Detroit. Two points separate Chicago and Toronto. In last place are the Bruins, with 25 points on eight wins and nine ties.

HARVEY HURT

The Canadiens suffered a bit of a blow Friday. They said all-star defenceman Doug Harvey will be out of action about two weeks because of a broken bone in his right hand. The Montreal leader pulled up Bob Turner from Shawinigan Falls Catarracts of the Quebec League to take over for Harvey.

Harvey, one of the outstanding defencemen in the league, hasn't played since last Sunday, when he was hurt in an engagement with the York.

The Rangers may be without rearguard Lou Fontinato tonight when they meet Boston at New York. He was kicked in the ribs when he checked Chicago defenceman Lee Fogolin Thursday night. Fontinato missed Friday's practice and was reported to have had trouble with his breathing.

In other games, Detroit is at Toronto and Chicago at Montreal. Sunday Rangers go to Boston and Hawks to Detroit.

Ski Conditions

TORONTO (CP) — About 20 ski centres in Ontario reported excellent to poor conditions Friday with tows operating at 16 of them.

Excellent conditions were reported at Kirkland Lake, Larder Lake and Sundridge; good at Barrie, Beachville, Haliburton, Midland, North Bay, Owen Sound, Sinclair township and Sudbury-Lavack; fair to good at Chatsworth, Collingwood and Flesherton-Markdale; fair at Dundas, and Orangeville-Hockley; fair to poor at Newmarket and Toronto Sunnidale; poor at Coboorg and Huntsville.

No tows are operating at Bracebridge, Owen Sound, or Toronto's summit. Skiing by floodlight is a feature at Sinclair township.

Sports Calendar

HOCKEY

Monday—OHA Int. "C" (Southern Section) — Wellington at Napanee, 8.30 p.m.

Monday—Juvenile (Southern Section) Picton at Wellington.

Tuesday—OHA Senior "B" — Whitby Dunlops vs Belleville TPT's —Memorial Arena, 8.30 p.m.

Wednesday—Juvenile (Southern Section) Belleville Team One vs Trenton.

Friday—OHA Senior "B"—Belleville TPT's at Brockville, 9.00 p.m.

BADMINTON

Every Wednesday, Thursday, Friday and Saturday, Bridge St. Armourier at 8.00 p.m.

Hockey Standings

By THE CANADIAN PRESS

American League

	W	L	T	F	A	Pts.
Providence	19	10	3	132	103	40
Buffalo	16	10	3	120	103	35
Pittsburgh	18	9	2	115	81	34
Cleveland	12	11	5	103	97	29
Hershey	8	18	3	86	123	19
Springfield	6	21	1	83	142	17

Friday's result

Hershey 4 Cleveland 8 .

Games Saturday

Buffalo at Hershey
Cleveland at Pittsburgh
Providence at Springfield.

Games Sunday

Cleveland at Buffalo
Pittsburgh at Providence

OHA Senior A

	W	L	T	F	A	Pts.
Kitchener	20	6	4	154	124	44
Windsor	14	11	2	113	109	30
Stratford	14	13	2	115	109	30
Owen Sound	13	13	2	130	125	28
Chatham	9	17	1	92	132	19

Friday's result

Kitchener 9 Stratford 4

Game Sunday

Chatham at Windsor

OHA Junior A

	W	L	T	F	A	Pts.
Kitchener	15	8	1	106	91	31
St. Michael's	13	10	1	88	79	27
Marlboros	12	11	3	97	87	27
St. Catharines	12	11	1	108	102	25
Guelph	10	12	1	116	97	21
Hamilton	9	14	1	80	102	19
Barrie	9	13	1	81	106	19

Friday's result

Hamilton 2 Barrie 4
Marlboro 2 Guelph 4
St. Catharine 5 Kitchener 11

Game Sunday

St. Catharines at St. Michael's

Hockey Scores

By THE CANADIAN PRESS

Allastic Senior

Moncton 3 Amherst 6

Intercollegiate

Minnesota 6 Loyola (Mtl) 2

OHA Junior A

Marlboros 8 Guelph 6
St. Catharines 5 Kitchener-Wa 11
Hamilton 2 Barrie 6

NOBA Senior A

Soo Greyhounds 1 North Bay 2
Pembroke 2 Sudbury 3

OHA Senior B

Tillsonburg 2 Elmira 6
London 4 Woodstock 7
Niagara F 6 Crowland 2

OHA Junior B

Owen Sound 4 Barrie 3
Niagara District 5, H
Fort Erie 3 Dundas 7

OHA Intermediate A

Orono 3 Grocer 8
Lindsay 2 Lakefield 4
Bowmanville 10 Port Hope 0
Milton 9 Georgetown 7
Mesford 4 Durham 7
Brampton 1 Oakville 11

OHA Intermediate C

New Dundee 5 Norwich 6
Elmvale 6 Becton 10
Omemee 1 Sutton 8
Oakville 3 Milton 8

Exhibition

Montreal 5 Chatham 5

Western League

Edmonton 2 Vancouver 3
Seattle 4 Victoria 3

Wins Curl Title

WELLAND (AP)—A St. Catharines collegiate rink skipped by Paul Wickham defeated Don Powell of Welland high school 13-3 Friday to win the Division T title in the Ontario schoolboy playoffs.

The St. Catharines rink, defeated in the Ontario schoolboy bonspiel last year, will travel to Orillia Jan. 14 for the 1955 final.

In semi-final play St. Catharines defeated Hilton Westdale 8 and Welland won 11-6 over Burlington high school.

WIN BASKETBALL

NEW YORK (CP)—San Francisco Dons, No. 1 college basketball team in the United States, Friday night won the holiday festival tournament at Madison Square Garden with an easy 70-52 victory over UCLA. The tournament brought together many of the best collegiate basketball teams.

Sports Stars 'Officiate' at Baby's Birth

DETROIT (AP) —At William Beaumont Hospital in suburban Royal Oak they're thinking about listing as "assisting physicians" in a birth certificate: "Drs." Leon Hart, the star end-fullback of the Detroit Lions, and Art Houtteman, Cleveland Indians pitcher.

The birth certificate will be for Houtteman's son, a seven-pound, two-ounce boy Thursday night at the Houtteman home before a physician could get there.

Hart, a neighbor, was visiting the Houtteman in suburban Birmingham when accidently there was a distress call from Mrs. Houtteman in the kitchen.

WITHOUT WARNING

Leon and Art rushed out. Mrs. Houtteman was having a baby. There hadn't been any warning pains.

The two men, experts on such things as forward passes and sliders, pooled their meagre knowledge of medicine and nature.

Shortly Hart was chortling: "Look at the hands on him. What a quarterback he'll make." Just as Art started giving Leon an argument about those hands having palms, the doctor arrived.

Mother and son were hustled off to the hospital, where both were reported doing fine.

Junior Hahs Tie Maroons

CHATHAM (CP)—A goal-hungry team of Montreal Junior Canadiens battled Chatham Maroons of the Ontario Hockey Association Senior A League to a 3-3 tie Friday night in an exhibition game before 1,450 fans.

Rusl, Boucher with two, Dudych and Laforge were the Montreal goalgetters.

Lloyd Ferguson with two third-period goals paced the Maroons. Tiger Power, Cec Kolanos and Eric Unger scored the others.

Montreal led 1-0 at the end of the first, and 3-2 at the close of the second before the Maroons came back in the final period to tie it up.

'Sleeper' Play Injures Goalie

BARNSLEY, Eng. (Reuters) Soccer goalkeeper Gerald Walshaw, 25, with the rear of the crowd in his ears, dashed up-field and booted the football for all he was worth.

Blood flowed from his toes—he woke up.

He had stubbed his foot against the 1-edpost and had to be treated in hospital for a split toe.

O.H.A. SENIOR "B"

HOCKEY

BELLEVILLE MEMORIAL ARENA

WHITBY DUNLOPS

vs.

BELLEVILLE T.P.T.'s

TUESDAY, JAN. 3rd

8.30 P.M.

General Admission Adults 75c — Children 12 and under 25c
Reserved Seats $1.10

Reserved seat tickets on sale at Bill Cook's Cigar Store, Phone WO 8-5782. Reserved seat tickets will not be sold after 6 o'clock day of game.

Dutchies Play 3-Game Series In Europe

LONDON (CP) — Arrangements are being made for the Kitchener-Waterloo Dutchmen "to play a two - game warmup series in Europe before defending Canada's Olympic hockey crown at Cortina, Italy.

J. F. (Bunny) Ahearne, European president of the International Ice Hockey Federation, said Friday night tentative plans have been made for the Dutchmen to play one game in Scotland and two in Czechoslovakia in mid-January.

"I am waiting for word from George Dudley of the Canadian Amateur Hockey Association before completing arrangements," he said.

The veteran British hockey official said the CAHA president had asked him earlier this week to see if arrangements could be made for a few exhibition games.

Present plans call for the Dutchmen to play a game at Paisley, Scotland, Jan. 16 and then to fly to Prague for games against top-flight Czech teams Jan. 18 and 19.

Ahearne said it is "too early" to announce names of the teams that will oppose the Canadians.

He also said there is little chance of the Canadians playing a post-Olympic exhibition series in Europe.

"I understand they plan to fly straight back to Canada," he said.

WINS BOAT RACE

MIAMI BEACH, Fla. (AP)—Buck Lindemeier of Detroit won the Orange Bowl regatta's nine-hour marathon race Friday with an average speed of 40.561 miles an hour. His inboard boat circled the 135-miles course 85 times.

Head Was Up Indians Hang Collar on Dutchies Tied With Bulldogs for 2nd Spot

By THE CANADIAN PRESS

Goaltender Don Head registered his first shutout of the season Friday night in the Ontario Hockey Association Senior A League. And he did it the hard way—by blanking the league-leading Kitchener-Waterloo Dutchmen.

Stratford Indians, backed by the brilliant playing of Head, moved into a tie for second place with Windsor Bulldogs by defeating Dutchmen 4-0 at Stratford in the only engagement of the night.

Kitchener - Waterloo, however, maintained its 14-point edge over the Bulldogs and Indians. Dutchmen have 44 points.

Tommy Walker, Lou Bendo, Doug McKay and Mickey Roth scored in that order to give Stratford its win over the Dutchmen.

Walker gave Indians a 1-0 lead in the first period. Bendo and McKay made it 3-0 during the middle frame and Roth closed out the scoring just after the midway point in the final 20 minutes.

Referees Maurice Walsh of Ajax, Ont., handed out eight minor penalties during the game, four to each team.

SHOES TINTED
DIAL WO 2-2854
BRAM HUMPHREYS
ARCH SUPPORT AND SHOE REPAIR CENTRE
19 Campbell St.
Dial WO 2-2854 For Appointment

ARE YOU GETTING
FULL STRENGTH
FROM YOUR
TV. ANTENNA?
Improve the performance of your antenna by letting us inspect it for worn or impaired leads, loose connections, slack guy wires, etc.
FINKLE ELECTRIC
234 PINNACLE ST. BELLEVILLE DIAL WO 2-2280

10%
CASH DISCOUNT
ON ALL
GENUINE FORD PRODUCT PARTS
AT THE
BELLEVILLE MOTOR CAR CO. LTD.
MERCURY - LINCOLN - METEOR DEALER
14 BRIDGE ST. W. DIAL WO 8-5781

NEED OIL
IN
A HURRY?
FURNACE OR STOVE OIL
CALL OUR EXPRESS SERVICE
At Any Hour - In Any Weather
Buy where you are guaranteed the purest oil and where reliable oil burner mechanic service is available 24 hours a day.
MOIRA-SCHUSTER
LIMITED
38 BRIDGE ST. E. DIAL WO 2-4504

Kenora Rink Wins Title

WINNIPEG (CP) — Eighteen-year-old Jack Robson and his deadly-shooting Kenora, Ont., rink Friday night captured the Manitoba high school curling championship by scoring a one-sided 17-4 victory over Glenn Cooper of Winnipeg in a sudden-death final.

The result brought about a unique situation for the Canadian high school final at Fort William, Feb. 20-23, in that three Ontario rinks will participate—the Kenora foursome representing Manitoba, and the Ontario and northern Ontario champions. The Kenora curling clubs participate in Manitoba as members of the Manitoba Curling Association.

Members of the Robson rink are lead Jack Newman, 17, second Jim Lawrence, 17, and third David Brown, 17.

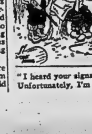

"I heard your signals for help. Unfortunately, I'm lost too!"

Your 1956 Calendar
IS HERE FOR YOU
Phone, write or call at our office for your free copy
Any insurance information supplied upon request.
Lorne McDougall
Insurance Agencies Limited
150 FRONT STREET DIAL WO 8-5728
"BELLEVILLE'S LARGEST INSURANCE OFFICE"

Odds Drop Sharply

Sentiment Goes to Underdogs In Weekend Bowl Classics

NEW YORK (AP)—A sudden shift of sentiment toward the underdogs incited new interest today in the weekend mash of bowl football games.

There's not more than a touchdown difference in any of the big games, according to latest odds, and some of them may be reduced to "pick 'em" status by kickoff time.

While Oklahoma's U.S. championship held firm as a seven-point choice over Maryland in the "prestige" conflict at Miami, Michigan State saw its edge over UCLA in the Rose Bowl cut to six from seven points and Georgia Tech, once a whopping 13-point choice, fell to six over Pittsburgh in the Sugar Bowl.

Fluctuating odds on the Cotton Bowl at Dallas made Texas Christian first person ever Mississippi, then Ole and finally back to seven. It appears the experts aren't sure anywhere.

The flashiest of all bowl programs, matching nine of the top 11 teams in the Associated Press' final season poll, opens today with the Gator Bowl at Jacksonville, Fla., and a duo of attractions involving picked all-star senior players.

The largest of these is the annual East-West Shrine game at San Francisco, to be witnessed by 61,000, with Howard (Hopalong) Cassady of Ohio State making the East squad a seven-point favorite.

Auburn is a six-point pick over Vanderbilt in the Gator Bowl at Jacksonville, Fla., where 36,000 are expected to see the 2 p.m. EST kickoff. The Blue forces are a slim six over the Greys in the North-South at Montgomery, Ala., and Maryland's title to choice between the Skyline and Border Conference all-stars in the Salad Bowl at Phoenix, Ariz.

14 for Gerry

Canucks Thump Teeps in 11-5 Rout Goyer Scores Two in Blits' Defeat

By THE CANADIAN PRESS

Toronto Marlboros got off to a slow start in the Ontario Hockey Association Junior league this season but now they're making up for it.

Marlboros, who won the Canadian junior championship last season for the first time in 26 years, are now riding on a seven-game undefeated streak. They racked up their sixth win in that string Wednesday night as they defeated the Billmores 9-6 at Guelph.

Scoring eight goals in the first period, Marlboros' Terrier Canucks snapped a three-game losing streak and moved three points ahead of second-place Toronto St. Michael's Majors with an 11-5 rout over the Teepees at St. Catharines. Barrie Flyers moved out of sole possession of the basement by defeating Hamilton Cubs 6-2 at Barrie.

Marlboros' victory moved them into third place with 27 points, just four behind Canucks and one out of second place. Teepees are fourth with 25 points, four ahead of Guelph and six in front of Hamilton and Barrie, who are tied for last place.

The largest Guelph crowd of the season—2,500 fans—saw Marlboros give the Guelph team its fifth straight defeat. Goyer scored two of the Canucks' goals.

Bob Pulford led the winners' scoring with a pair of goals. Singles went to Walt Boyer, Ken Girard, Al MacNeil, Ron Casey, Bob Nevins and Ron Farnfield. Gerry Goyer and Ron Howell scored twice each for Guelph. Bob Fortna and Billy Graham were the other marksmen.

Centre Stan Baluik paced Kitchener - Waterloo Canucks to their second win in six starts against the Teepees with three goals. Wally Bradley and Ken Gribbons scored two each. Willie O'Rec, Abner Martin, Ken Broadhurst and Terry Youngberg fired the other Canuck goals. Pat Kelly counted two for St. Catharines' goals with Don Carter, Ab McDonald and Mart Thompson getting the others.

John Forhan counted a pair of Flyer goals. Al Morreau, Joe Josephson, Danny Patrick and George Sandercock added the other Barrie tallies. Bill Binnie and Cummings Burton scored for Hamilton.

Unjust Criticism

Movies Blast 'Hooliganism' Charges Show Stanley Used Fists, Not Stick

TORONTO (CP)—Toronto Maple Leafs Friday went to the defence of Allan Stanley of Chicago Black Hawks, who allegedly struck Leafs defenceman Hugh Bolton with his stick in a National Hockey League game here last Saturday.

Leaf officials said movies show that Stanley hit Bolton three times with his fists, not his stick. The blows cracked a bone in Bolton's forehead. He has been out of action all week.

It was reported after the game that Stanley, Hawk rearguard, had chopped Bolton on the head. The movies were shown Friday to Toronto sportswriters.

Toronto coach King Clancy said:

"We felt it proper to release the movies for two reasons. Hockey was taking a lot of abuse from the high-sticking charges which had nothing to do with this case, and Stanley was being unjustly criticized for not dropping his stick."

The movies showed that Stanley dropped his stick as soon as he was charged from behind by Bolton, who rushed to the defence of teammate Ted Lindsay during a shoving incident in front of the Chicago goal.

Stanley was given a five-minute major penalty for high sticking and a major for fighting. The two majors called for an automatic 10-minute misconduct. Bolton was sent off with a major for fighting.

It's NEW!
It's ECONOMICAL!
It's a MONEY-MAKER!
Blatchford's
New CALF-PAB
MILK TYPE FEED for Young Calves
CALF-PAB Replaces Milk—Goes 4th Day—and for 30 Days!
Blatchford's CALF-PAB provides more essential nutrients than milk itself! Completely fortified, it's a great new advance in scientific calf feeding.
Just 22-lb. Bag CALF-PAB Replaces 230 lbs. Milk!
With 2.5% Milk Solids plus vitamins A, D, E, Antibiotic and many other nutritive values you need . . . CALF-PAB produces bigger, better calves with less feed, at less cost.
Call local dealer now—and get the facts about new Blatchford's CALF-PAB—the product of a great name in calf feeds.
CANNIFTON FEED MILL
CANNIFTON, ONTARIO

'Dedicated Disley' Britain's Hope In Olympics

By ROBERT RICE
Canadian Press Staff Writer

LONDON (CP)—Mike Ivor Disley, an indomitable outdoor type who scales mountains with the same relish as he sprints over a steeplechase course, is one of Britain's great hopes for a gold medal at the Olympic Games in Melbourne next November.

The irrepressible young Welshman, tanned sportsman of the year in one of Britain's numerous year-end polls, is known to British sportswriters as "Dedicated Disley"—a pale, lean 30-year-old who puts every ounce of stamina and determination into his running.

"I want above all to win a gold medal for Britain in the Olympic Games," he told reporters recently.

If he does, he will be the first British man to win gold medal in Olympic track and field events in 56 years. Last man was tall, bespectacled Albert Hill, middle-distance runner who won the 800 metres in record world time at Los Angeles in 1932.

HAS WON BRONZE

Disley has already gained an Olympic bronze medal for Britain, awarded for his third-place finish in the steeplechase event at Helsinki in 1952, just two years after he first tried the obstacle race.

He had been dismissed from Britain's team in the straight distance events by Geoff Dyson, British track coach, who told him: "Give up trying. You're something that no one else is doing."

Disley, then a London schoolmaster, became a steeplechaser, a grim all-out runner with a floppy bareback of hair who bounced when he cleared the barriers and water hurdles of the 3,000-metre course.

A steeplechase, often called the "most merciless" of all track tests, generally involves an assortment of 28 solid obstacles and eight water jumps.

Canadian All-Star Track and Field Team Announced

VANCOUVER (CP) — The 1955 Canadian all-star track and field team was announced here today by Fred Rowell, chairman of the national track and field committee of the Amateur Athletic Union of Canada.

The fourth - annual selections, covering 28 categories, were made from "information received from committee members from coast to coast," Rowell said.

Harry Nelson of New Westminster, B.C., topped both the 100- and 200-yard events and Rich Ferguson of Toronto, who shared John Landy and Roger Bannister home in the British Empire Games' mile-mile relay, topped Canadian milers.

Glamorous Jackie MacDonald of Toronto topped the women shot putters but came second to Penelope Marie Degress of Burnaby, B. C., in the discus.

ON TENNIS TOUR

TORONTO (CP) — Top-ranking Canadian tennis players from Montreal to Vancouver today are preparing for a full-scale invasion of United States and Europe.

Leaving this week - end for a three-month tour of Florida are Anne Bagge, 22-year-old Danish star now playing out of Toronto, and Don Platt, 25, Toronto, member of the 1954 Canadian Davis Cup team.

Miss Bagge, Platt, Fla., they will join Bob Bedard, Sherbrooke, Que., Canadian singles champion, and Montreal's Henri Rochon.

Meanwhile, at Vancouver, Paul Wiley is getting set to join his former Vancouver doubles partner, Larry Barclay. They are scheduled to sail Jan. 13 for Paris and the French and Italian Riviera championships and probably will join Toronto's Don Fontana at Monte Carlo.

Solmar Notes

New Poison May Control Lampreys

By JOHN ALDEN KNIGHT
(Noted Sportsman, Author and Creator of Solmar Tables.)

As you know, the sea lamprey has invaded the Great Lakes in such quantity that this pest has reduced commercial fishing in those waters almost to the vanishing point. For years the Government scientists have been striving to find some means whereby this predator can be controlled and, eventually, removed.

Traps, of course, have been of little avail. Electric weirs have been effective in keeping the eels from the spawning grounds in the tributaries of the lakes. These, however, are but a partial solution to the problem.

Now it is a happy thing to report that the years-long search for a poison, which will attack lamprey eels without harming other species of fish at last shows every indication of reaching a successful conclusion. Not too much has been made public concerning the experiment discovery and, according to Secretary Douglas McKay of the Department of the Interior, the result may not be completely conclusive, but all present evidence indicates success.

In all, about 2000 poisons have been tested. As it sometimes happens in research projects, new and useful hypotheses have turned up. A good many promising leads for the development of other effective fish poisons have come into focus. You can see quite readily how a poison which will attack one species of fish and only one can be of tremendous help in some of the problems incidental to fish management.

The lamprey eel poison, if it lives up to present expectations, will kill the five generations of eels which live in the mud while they mature. Adult lampreys, attempting to reach the spawning grounds, will be killed by the electric weirs.

For some reason—and this has always been an obscure and inexplainable thing—most of the biologists who have done this important work have been silent, in the report. By all means, we should know who these men are, but their place in the story is at present, the collective hat of this Department is off to them. They have done and are doing a job of inestimable value.

Out in Salt Lake City there is a statue that was erected in honor of the sea gull which saved the city at just peril time time to time. In our opinion, a statue of these biologists should be erected at a prominent place on the shores of Lake Michigan, placed there in honor of men who have done a valuable service to humanity.

CASUALTY REPORT

Of course, every year almost about this time, we read of hunting accidents. Admittedly these accounts make dismal reading, as does any tale having to do with needless waste of human life. However, there are things about this report that make you wonder whether, perhaps, the present legal regulations which govern the right to carry guns in the field during the shooting seasons might not need some revision.

As matters now stand, it is far too easy to a secure a hunting license. All you have to do is to fill out a form, plunk down your money, and if you are an American citizen, you get your license, just like that.

Now remember, a gun is a lethal weapon. It can kill, just as dead as can an automobile. You know what I'm most thorough in order to get your driver's license. Why not institute similar tests for gun licenses?

The 1955 Casualty Report, as published by the American Rifleman, breaks down accident cases into percentages. That way, it gives you a better picture. Here are the percentages simply scream "amateurism" and "lack of training." Let's take a quick look at some of them:

1. Of 1,346 cases, 27 per cent of the shootings occurred at ranges of 10 yards or less.

2. Of 865 cases, 19 per cent were shootings of 7-8 years experience and 22 per cent of 3-5 years experience—long enough to overcome initial fears, but caution with firearms but not long enough to make rules of safety well-known or automatic.

3. Of 1,412 cases, 12 per cent showed victim conveyed by shooter swinging on game; 11 per cent—victim mistaken for game; 10 per cent—shooter stumbled and fell; 2 per cent—clubbing cover or game with weapon; 5 per cent—trigger caught on bush; 3 per cent—weapon fell from insecure rest; 3 per cent—concealed objects, etc., with loaded weapon; 4 per cent—removing weapon from vehicle.

In this list, 27 per cent of the accidents happened because the shooter ignored one basic safety rule—a gun should be kept "on safe" until the very moment of shooting. In other words, 27 per cent of the injuries were self-inflicted.

Don't you agree with me that fitness to handle firearms should be proven before licenses are issued?

By the way, if you want to look over this complete report, write to American Rifleman. I'm sure they will be glad to send you a reprint.

OUR CHANGING WEATHER

Some time ago, Sir Winston Churchill, in an address to Parliament, is reported to have said: "I believe, the House of Commons (not sure about that) it may have been the House of Lords) anyway—he stated in effect that if the atomic scientists did not stop repeating things with their experiments they would ruin our weather for the next 5000 years.

I'm sorry I did not save the reprint of that speech. Perhaps I'm misquoting Mr. Churchill. The fact remains that Weather Bureau to the contrary notwithstanding, our climate surely is undergoing very radical change. Cool and I speak collectively—opinion backed by personal observation, is that the atomic test bombs each have a decided effect upon the weather which immediately follows that test. We have watched this during the past few years.

Nowadays a year does not pass without having new records of extremes set up—highs and lows in wind and temperatures. You see them in the newspapers. The coldest day on record in this country happened last year at Rogers' Pass, Montana—60 and a fraction degrees below zero. By the same token, sunny Florida has a record—2 degrees below zero, and not so long ago.

While the scientists deny any connection between bomb tests and atomic bombs, they simply do not try to explain such things as abnormal melting of the polar ice caps, the increase of approximately 4 degrees in average daily temperature right here in Pennsylvania; the radical changes in the hurricane routes, from Florida to the northeastern states, and so on.

All this has its effect on wildlife. Pennsylvania is now overrun with pheasants—an exotic which only did not live here when I was a boy. Now our countryside supports chiggers—those microscopic little red bugs whose bite makes you itch like a wench.

The hot weather last summer and fall drove all of our spotting woodcock, the "local birds" out of the area long before the legal shooting season. Some states report exceptionally late migrations because of warm weather. And to make things worse, there is one definite case of a heavy northward migration, of woodcock in the fall when they should be flying south.

In former years we used to have a scattering of doves hereabouts. Now we have excellent dove shooting. Moreover, the birds stay here instead of migrating to southern states. One flock spent last winter on the outskirts of Toronto, Ontario.

Sympathy, it seems should be extended to the weather forecasters and the writers of almanacs. All the lore of former years now must be discounted. No longer is there a beaten path of experience down which these fellows can walk. Nature is writing a new set of rules. Now it is up to us to learn those rules and forget the old ones; better still, we can take the weather as it comes and not worry about it. That is what we must do in any event.

UNCLE Ted SEZ

*HOLD YOUR HEAD HIGH.
EVEN IF YOU ARE AT THE BOTTOM OF YOUR PURSE.
SAVE MONEY!
ON
Television Repairs
Bring your TV set to us for quick and efficient service by qualified TV radio and radio technicians.
ASK US ABOUT . . . .
TV ANTENNA MOVING & REPAIRS
CIRCLE TV WASHER RADIO SERVICE
BELLEVILLE, ONT.
368 COLEMAN ST. WO. 8-6791

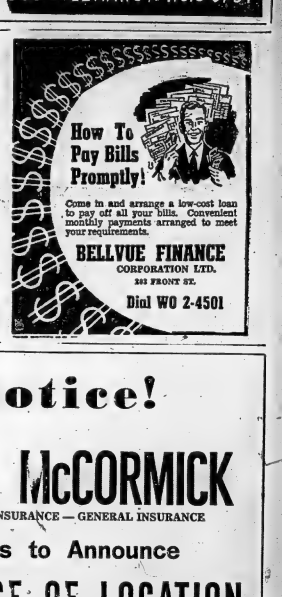
How To Pay Bills Promptly!
Come in and arrange a low-cost loan to pay off all your bills. Convenient monthly payments arranged to meet your requirements.
BELLVUE FINANCE
CORPORATION LTD.
203 FRONT ST.
Dial WO 2-4501

'blue coal'
THE WORLD'S FINEST ANTHRACITE
COLOR MARKED FOR YOUR PROTECTION
HARRY SMITH
ICE AND FUEL
153 Pinnacle St. Dial WO 8-7919

THANK YOU!
FOR ASKING US TO CHECK, ANALYZE, ADMINISTER AND PLACE INSURANCE FOR YOU IN 1955.
May 1956 bring you Happiness and Prosperity
C. W. BURR and SON
210A FRONT ST., BELLEVILLE
GENERAL INSURANCE AGENTS

Notice!
W. J. McCORMICK
REAL ESTATE INSURANCE — GENERAL INSURANCE
Wishes to Announce
A CHANGE OF LOCATION
to
150 FRONT ST.
IN THE
Lorne McDougall Insurance Agencies Office
OUR STAFF AND PHONE NUMBERS REMAIN THE SAME

WATCH NEXT TUESDAY'S PAPER . . .
FOR ANNOUNCEMENT OF THE FIRST SHOWING
OF
The NEW 1956 Chevrolets
AT
TRUDEAU MOTORS Limited
31-45 STATION STREET BELLEVILLE

Your Horoscope

By FRANCES DRAKE

Look in the section in which your birthday comes, and find what your outlook is, according to the stars, for

SUNDAY, JANUARY 1, 1956

March 21 to April 20 (Aries)—When you must do a thing, do it without quaums or misgivings. Do all things to the best of your ability and with the best intentions and you cannot help but gain blessings.

April 21 to May 20 (Taurus)—Do not become upset at criticism—it can help. Even if not deserved, it serves to teach tolerance and gracious understanding.

May 21 to June 21 (Gemini)—If you forgot something, made a mistake or used wrong judgment don't hesitate to say, "I'm sorry," or "that was my fault." You will gain more in dignity and prestige if you do.

June 22 to July 23 (Cancer)—Your nature is an innately happy one, and you can often be among the most interesting persons in a gathering. So don't ever let moodiness or misgivings lead you astray! Today calls for good humor.

July 24 to August 22 (Leo)—When you are nail way through a situation don't sit back, relax or count your winnings. This is a good time for reviewing, planning for a better year.

August 23 to September 22 (Virgo)—Heed the words of those more experienced than yourself. Only her can you gain knowledge and understanding.

September 24 to October 23 (Libra)—Rest now and plan for an active week ahead. Start with God's blessings at your church, and keep your inborn good humor to the fore.

October 24 to November 22 (Scorpio)—Don't be caught in a run of any kind. If you haven't achieved as you should in the past year, find a new method, approach, etc. You can do it!

November 23 to December 22 (Sagittarius)—This Sign of the Zodiac is usually a symbol of steady-going achievement, but perhaps you can improve matters still further. Today do some thinking about tomorrow, the future.

December 23 to January 21 —) — Be careful not to make poor exchanges, rash statements, careless moves. Such tendencies are prevalent now. You have a head: use it.

January 22 to February 20 (Aquarius)—You have the mental agility to adjust to necessary changes; there may be some now. And you will do a good job if you have more faith in yourself and your talents.

February 21 to March 20 (Pisces) — Today's influences may not bring all the opportunities you would like but you can have a satisfactory day if you show a reasonable and just attitude to all.

YOU BORN TODAY are practical, energetic, persistent, and have unusually fine mental powers. You may not care for managerial work but may decide upon a literary or other individualistic career. Nevertheless you can make very practical decisions and could hold a business position with success. Other assets are farsightedness, insight into others' motives and the ability to choose the shortest road between two points. Correct tendencies toward self-consciousness and aloofness.

Birthdate of: Paul Revere, Amer. patriot; Anthony Wayne, Amer. military man.

(1955, King Features Syndicate, Inc.)

BABY IS SCALDED

CALGARY (CP)—An infant girl was scalded to death Thursday when she sat in a tub of boiling water her mother had taken from the stove and placed on the floor. Alana Beatrice Vogel, 20 months old, daughter of Allan and Hilda Vogel, died in hospital about three hours after the accident.

Daily Crossword Puzzle

ACROSS

1 Explorer Ponce de ——
6 Pay hike
10 Meal on ship
14 Bien —— (well beloved): Fr.
15 Ancient birthstone for May
16 College course: Abbr.
17 Legal order
18 Rat Robmer's famous character
20 Take-home pay
22 Timber in builder's scaffold
23 Poems to be sung
24 Mother of Apollo
25 Payer of homage
28 Where Alice met the Caterpiller
32 Kitchen equipment
33 Ancient religion of Japan
35 Maigre —— (in spite of oneself): Fr.
36 Earthquake
38 English: Abbr.
39 Scarlett's

41 Gone by
42 In bits
46 Concerning
48 Minister, Ephidos, Chimera
49 Cairn terrier, for instance
50 River islands
51 —— accompli
52 Took shape
55 Islands west of Scotland
59 "A soft answer turneth away wrath": 2 wds.
61 Lose interest
62 Experience
63 Actor Cornel
64 Sharp side
65 Ripped
66 Nominator
67 Promptly

DOWN

1 Grass plot
2 Land of the Fine Gael party
3 Pass by
4 Radio and TV chains
5 Wisconsinites
6 Folklore ogles
7 Dunderheads
8 Sen. Symington
9 Weather phenomena
10 Friend and sage adviser
11 Old Testament book: Abbr.
12 Foreign quarter of London
13 Secrets
19 Writer of book
21 Cousin of pop
24 Duelist's pass
25 Tea-growing state in India
26 San ——, Cal.
27 Ballous. plant
28 Candy
29 Enticing fragrance
30 Bizarre: Fr.
31 Biabop's cap
34 Gets the news
37 Profession
40 Ancient people of Asia Minor
43 Slow up
44 More monotonous
47 Illustration
49 Tune
51 Composer Grieg
52 Place to store
53 Kitchen staple
54 Nettin's river
55 Post of management
56 Queen of Carthage
57 Therefore
58 Beheld
60 By way of

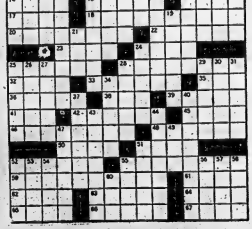

Answer to Previous Puzzle

PENNY

JOHNNY HAZARD

FILLUP THE TOILER

MARK TRAIL

DAVE CHERRY

TAL ASHLEY

OZARK IKE

MR. AND MRS.

JEFF COBB

BRINGING UP FATHER

TIPPER AND CAP STUBS

RUSTY RILEY

Your Horoscope

By FRANCES DRAKE

Look in the section in which your birthday comes, and find what your outlook is, according to the stars.

For Tuesday, Jan. 3, 1956

March 21 to April 20 (Aries) — You can all acquire habits, good and bad — and we all do. Over a lifetime one may say that practically everything done is along habit lines. So look into yours today. It is a ripe period for thinking.

April 21 to May 20 (Taurus) — You may find that you are opposed at many points now. Uphold sound convictions staunchly, but don't argue just for the sake of arguing or become annoyed.

May 21 to June 21 (Gemini) — While things that are vital to the solution of problems and to happiness are likely to be forgotten if you are not careful, set a sound pace, plan a cautious route, and go forward with faith.

June 22 to July 22 (Cancer) — Born after July 19th? Be most tactful now, and listen to others' opinions. For all: Note Gemini and proceed in like manner.

July 24 to August 23 (Leo) — Do things in the order of their importance now. Don't rush from one task or activity to another without spending sufficient time on any one matter. Protect your interests as you should. Check methods and systems.

August 23 to September 22 — (Virgo) — You often help others who find themselves in unhappy circumstances. Yet at times you neglect to handle your own affairs as astutely. Plan, study a bit today — with future security in mind.

September 24 to October 23 — (Libra) — Without so much rigor as to overtax yourself, aim for high goals, best returns. Where you can help another, don't hesitate. Likewise, in best form, does good deeds regularly. Eat, drink sensibly.

October 24 to November 22 — (Scorpio) — "Giving in" doesn't mean losing prestige as many think. In fact, the one who can say, "you're probably right" gains in status with those to whom he accedes. A little diplomacy goes a long way.

November 23 to December 22— (Sagittarius) — If you have been maintaining a brisk pace lately, slow up; get sufficient rest or your nerves—and eventually your work — will suffer.

December 23 to January 21 — (Capricorn) — You may not have all smooth sailing today, but any unusual effort directed toward progress or betterment will meet with good results. Keep improving your skills.

January 22 to February 20 — (Aquarius) — This day's planetary aspects augur well for your particular talents and for any intelligent efforts you make to improve your status, to gather greater knowledge and know-how.

February 21 to March 20 — (Pisces) — With friendly rays from your natal planet, you should profit by what you do well—maybe win new stature. Don't fear expansion; try the unusual if it is sound.

You born today are a self-reliant, sturdy individual, but also a self-conscious one. You can be contradictory as well as generally capable. You may often think more clearly, write better in solitude. When appreciated, you show your many powers, become inspired. You can help others by showing stamina yourself. You appreciate artistic, can attain much through your intuition.

19TH CHILD AT 21

WHITESBURG, Ky. (AP)—Eli Lucas, 21, announced the birth of his 19th child Thursday with the hope that "there will be many more children to bless our home." Thirteen of his children were by his first wife, who died several years ago, and six were by his second wife, whose age was not learned. Neighbors described her as "many years his junior."

Daily Crossword Puzzle

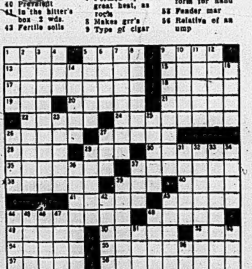

ACROSS
1 Sacred bull
5 Baba and others
9 Go by
13 A mark in mathematics
14 Fairy tale: 3 wds.
15 Hilo greeting
17 Start of a fairy tale: 3 wds.
18 Cooking aroma
19 Indeed
20 Eatery
21 Bayonet
23 —— are the times
24 Days of yore
26 Familiar friend
27 The country is one
32 Many ages
33 Spanish article
35 Part of Will Rogers' act: 2 wds.
38 Attack with violence: 2 wds.
39 Plane carrier
42 Part of a putout
43 Ignited
44 Pyramidal
45 In the bitter's box: 2 wds.
48 Fertile soils
44 General in Korean war
48 Buy and sell for quick profit
49 All around
50 Musical beat
52 Was in the van
54 Dep.: Fr.
55 Trip on the Pacemaker: 2 wds.
57 Longhorn
58 Rooter for the "Bronx bombers": 2 wds.
59 Singer Nelson
60 Swing around
61 Humbug material

DOWN
1 Part of Yukon province
2 Maine is noted for them: 2 wds.
3 Conniving with enemies: Slang
4 Take to court
5 An easy ——: 2 wds.
6 Socialite
7 Formed by great heat, as rocks
8 Makes grr's
9 Type of cigar
10 Excuse
11 Biblical city
12 Jostle
16 Soapy
22 God of war
23 Boredom
25 Gave cards
28 Swedish house
27 Human
29 Singer Lehmann
31 Roman rooms
32 Type of painting: 3 wds.
33 Play down: Colloq.
34 Reveals: Poet.
36 Book of sacred songs
37 In the pink
39 Sidewaya
41 The Niagara Grable and Parsons
42 Scotch cake
44 Dyer's gear
46 Town down
46 Snooped
47 Melted
49 Ear of corn
51 Combining form for hand
53 Feeder mar
56 Relative of an ump

Answer to Previous Puzzle

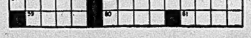

use the Want Ads to BUY SELL RENT HIRE

DIAL WO 8-5757 AFTER 8.30 A.M. — DEADLINE WORD ADS 10.30 A.M. — SMALL SEMI-DISPLAY 10.00 A.M. FOR SATURDAY'S PAPER DEADLINE IS FRIDAY P.M.

WANTED - FEMALE

LEARN HAIRDRESSING
WOMEN WANTED. CREATE OPPORTUNITY. Very pleasant work. Catalogue free. Write Marvel Basic Hairdressing Schools, Floor Street, Toronto. Telephone WA 3-3179.

RELIABLE GIRL TO CARE FOR 2 children while mother works 3 days weekly. WO 4-2972. 231-24

GIRL OR WOMAN FOR LIGHT housework. Phone WO 2-3188 after 6 p.m. 230-24

EXPERIENCED WAITRESS, APPLY in person, Lakeside Restaurant, Queen's Motor Hotel. 230-24

WANTED A MALE OR FEMALE EXPERIENCED CLERK STENOGRAPHER, required by local Chemical Company. Good working conditions and full employee benefits. Shift hours required. Apply Box 32, Ontario Intelligencer. 230-24

YOUNG TO LEARN AUTOMOTIVE parts business. Must have car. Apply in person, MacLean Motors, Trenton. 230-24

EXPERIENCED USED CAR SALESMAN. Apply in person, McLean Motors, Trenton. 230-24

NATIONALLY ADVERTISED MANUFACTURER requires salesman to call on Retail Hardware Trade in Eastern Ontario. Established territory, commission basis with substantial drawing. Late model car essential. Reply, Box 111, Ontario Intelligencer. 230-24

WANTED - MALE

ALIGNMENT OR FRAME MECHANIC or helper for local alignment shop in Hamilton. Good wages. Steady employment. Group insurance benefits for right man. Must be fully experienced. Box 2328, Ontario Intelligencer. 230-24

YOUNG TO LEARN AUTOMOTIVE parts business. Must have car. Apply in person, MacLean Motors, Trenton. 230-24

EXPERIENCED USED CAR SALESMAN. Apply in person, McLean Motors, Trenton. 230-24

NATIONALLY ADVERTISED MANUFACTURER requires salesman to call on Retail Hardware Trade in Eastern Ontario. Established territory, commission basis with substantial drawing. Late model car essential. Reply, Box 111, Ontario Intelligencer. 230-24

Man for the Position of

Constable

Applicants to apply in own handwriting, stating education, age, height, weight, marital status, armed service record and previous employment, to

R. W. PROBERT
Chief Constable
POLICE STATION,
BELLEVILLE, ONT.
D31-23-5-7

ARE YOU MAKING $2. PER HOUR IF NOT—WHY NOT?

J. L. EDWARDS MOTOR SALES
REQUIRES
MECHANICS
to keep pace with bigger sales volume
Good Working Conditions
Six Piece Crew
Paid Holidays
And the very best equipment
WE WANT
3 "CLASS A" MECHANICS
for several mechanics
AND
1 TUNE-UP EXPERT
TO START IMMEDIATELY
Apply HARRY WILDSMITH
Edwards Motor Sales Ltd.
KINGSTON, ONT.
PHONE 2-2836
230-6

APPLICATIONS WILL BE RECEIVED BY FIRE CHIEF G. VANCE AT NUMBER 2 FIRE STATION UNTIL 10 P.M. SATURDAY, DECEMBER 31, 1955, FOR A POSITION ON THE BELLEVILLE FIRE DEPARTMENT.
Applicants to reply in their own handwriting, stating age, marital status, war record if any, and previous employment.
Applicants must have Chauffeur's Licence and full knowledge of the city.
G. VANCE,
FIRE CHIEF
229-31

WANTED
MALE OR FEMALE

BOOKKEEPER. EXPERIENCE NOT necessary. Apply in person, Mac-Lean Motors, Trenton. 229-24

EMPLOYMENT WANTED

ADULT WILL BABY-SIT NEW Year's Eve. WO 8-7782. 230-24

POSITION AS HOUSEKEEPER OR practical nurse by middle-aged woman. Apply Box 14, Ontario Intelligencer. 231-24

VIOLINIST AVAILABLE TO JOIN orchestra, Modern or old time. Clarton, 7-5-13, G. C. Ingall. 231-24

WANTED

DEAD STOCK REMOVED
ATTENTION FARMERS! HIGHEST prices paid for dead, old or crippled stock. 24-hour service. Phone collect WO 3-2277 Belleville or Picton Sterling 476. 231-42

ATTENTION FARMERS! WE WILL be pleased to pick up dead or crippled farm animals for sanitary disposal. Prompt service. Phone collect Belleville WO 8-9077, Stirling 252. 230-24

ELDERLY COUPLE WISHING A housekeeper. Pensioner preferred. Good home, modern. Box 2327. 231-24

"CACHER WANTED — ALBERT College requires teacher for girls' physical education. Position will be given to individual who could live in residence. Apply to Principal A. E. MacKenzie. For interview Dial WO 2-0654. 231-24

USED B.M.M. PROJECTOR. WO 4-2856 after 5 p.m. 231-24

ALL KINDS OF DRESS ALTERATIONS by expert seamstress. Phone View 38-R-13. 230-24

CYPHOC-NITE FILLING A SPECIALTY. Supply Realty, R. R. 1, Bellville. WO 8-4783. 229-31

ALL TYPES LIVE POULTRY, EGGS, chickens, feathers. Will call and pay. John H. Sills. WO 4-2966. D13-1mo

WE RECOGNIZE MONEY FOR A sound and profitable business investment. Box 79 Ontario Intelligencer. J11-tf

WANTED
FOR EXPORT
PAY HIGHEST PRICES FOR
CLOSE AND BACKWARD
SPRINGER COWS
Phone or Write:
LOUIS H. LOEB,
HOTEL GILBERT, TRENTON
PHONE 6565
or
BOB EATON,
STIRLING, PHONE 637
D2-3-10-17-24-31

ACCOM. WANTED

ROOM AND BOARD FOR CONstruction worker. Write Box 45, Ontario Intelligencer. 231-24

SMALL HOUSE
ON OR NEAR
HIGHWAY 14 OR 37
WITHIN 19 MILES OF
BELLEVILLE
NEAR FOXBORO
DISTRICT
Apply:
BOX 58,
ONTARIO INTELLIGENCER
D31-31

TO LET

LIGHT HOUSEKEEPING ROOM. Warm, Refrigerator and bath. West Bill. Dial WO 8-8442. 230-24

3-ROOM UPPER DUPLEX. HEATED. Hot water. Private entrance. Sun porch. Hardwood floors. Phone after January 15th. WO 8-6122. D29-31

3-ROOM APARTMENT, SELF-CONtained. Hot water heating. Apply Station Street Marketette. D29-31

HEATED, FURNISHED APARTment, Bed, chesterfield, stop. Electricity and hot water. Suit 2 adults. 81 Alexander. 229-31

MODERN, 2-ROOM, HEATED DUplex, Venetian blinds. Newly decorated. WO 2-2053. D28-tf

3-BEDROOM APARTMENT, EAST Bill. Modern bath, hot water heating. Private entrance. WO 8-6332. D28-tf

2-ROOM APARTMENT, HEATED and furnished. Private bath and entrance, and bath. Suit one or two girls. WO 2-1357. N18-tf

HEATED, FOUR-ROOM APARTment. Newly decorated. Private entrance. Charles Street. Adults only. Apply after 5 p.m. 2-220 or 3-220. D29-31

MODERN, 6-ROOM, HEATED apartment, with private entrance including large living room, modern bath, 3 bedrooms, modern kitchen with heated sun room. Garage. Immediate possession. Dial WO 8-5213. D19-tf

MODERN SELF-CONTAINED HEATED apartment, basement, sun room, centrally located. 90 East Hill. Living room, bedroom, bath and kitchen. Available for adults. Available January 1st. WO 8-5212. D19-tf

NEW, MODERN 3-ROOM APARTment. Every convenience. Heated. Ready January 1st. Phone Eric Cooper, Real Estate, WO 8-6612. Rent $80 monthly. D29-tf

2-ROOM UPSTAIRS APARTMENT Unfurnished, heated, hot water, duty wiring, hydro hot and cold water included. Apply 363 Corner of George and Victoria, WO 2-4819, or WO 2-2320. D14-tf

MODERN APARTMENT, ALL CONveniences, Immediate possession. Adults only. WO 8-4169. Apply 243 Ann St. D12-tf

2-ROOM, SELF-CONTAINED APARTment. Heated. Hydro and water. $85 monthly. WO 2-0649. East Hill. D29-tf

A HOME AWAY FROM HOME. 1 M.E.S. 20 J. Campbell — Steel. Rooms 1.50 daily 7.50 weekly. D24-tf

TWO-ROOM APARTMENT, FURnished or unfurnished, suitable for couple or two business girls. Equipped with new stove and refrigerator. Ground floor. Separate entrance. Private bath. Phone Eric Cooper, Real Estate, WO 8-6612. D29-tf

TO LET

3-ROOM APARTMENT, FURNISHED and heated. Electricity supplied. Hot and cold running water. Phone Adults. Apply 6 West Bridge. D21-tf

3 ROOMS DOWNSTAIRS, RUNNING water. Heated. WO 3-2084 after 6 p.m. D29-31

ROOM AND BOARD. WEST HILL. WO 2-1463. D29-tf

2-ROOM APARTMENT, UNHEATED. $15 a week. 91 Apply At Front. 4 Station St. WO 8-7267. D31-24

ROOM OR ROOM AND BOARD. Dial WO 2-1905. All conveniences. D30-31

FURNISHED BEDROOMS NIGHTLY or weekly. WO 2-2178. D30-tfn

4-ROOM HOUSE. SUN PORCH. Bathroom. WO 8-5348 before 9 p.m. D29-31

FURNISHED ROOM, IN quiet home. Centrally located. East Hill. Gentleman preferred. WO 8-5648. D30-tf

3-ROOM APARTMENT, 20 EVERETT Street, 945. Available December 1st. Dial 2-2424 evenings. D29-31

ROOM, SELF-CONTAINED, UNfurnished apartment, East Hill. Private entrance. Heavy hydro. $55. WO 8-7981. D22-31

FOR SALE

USED RANGETTE; 4 BURNER Findlay; 2 piece chesterfield. Dial WO 2-2712. 231-24

OAK DINING ROOM SUITE; buffet table; 6 chairs. WO 2-2778. D29-31

ROYAL PORTABLE TYPEWRITER, used one week, as new. Price $115, never worn; Guide skirt, size 12, shoes and boots, size 6½. D30-31

COAT, BLACK PERSIAN LAMB, Persian trimmed. Size 18. One pair of boots, size 6. WO 2-2778. D29-31

COOLING UNIT WITH CONDENSER and motor to match. Dial WO 8-5372. D29-31

PIANO, HEINTZMAN, UPRIGHT. Call WO 8-8426. D29-31

CORY SEILS BEST ALUMINUM doors, storm windows, millings made. Special prices. Largest select stock. Lumber Dealers, West Bridge. D15-101

BOY SCOUT WOOD, CUT AND DElivered, $10 per cord WO 2-0914. D11-tfn

BUDGIES; CANARIES; CAGES; Stands; Bird cookbooks; Gifts for Christmas sale at Ritchie Ave. WO 2-4911. D22-tfn

SLASHWOOD; SOFT, $10; HARD, $15. Body hardwood, $18. 15-R-6. Thrasher Line. D29-tf

TUXEDO, IN EXCELLENT CONDITION. Size 37 short. WO 8-4812. N15-tf

MEN'S SUITS, ENGLISH FLANNEL and serge, in excellent condition. Size 38 and 40. Dial WO 8-7782. N18-tf

1949 FORD TRACTOR. Hydraulic, lights, front end loader, in real good condition.

ALLIS CHALMERS CA TRACTOR. Hydraulic lights. Live P.T.O. power shift wheels, quick hitch.

JOHN DEERE MODEL B TRAC-TOR. Tires nearly new. In good condition.

1952 ALLIS CHALMERS ROTO TILLER. In real good condition.

MASSEY HARRIS 102 SENIOR TRACTOR. Lights, pulley. In good condition.

ALLIS CHALMERS NO. 60 ALL CROP HARVESTER. In good condition.

TRUDEAU MOTORS
FOXBORO ROAD LOT
WO 8-4692
D30-31

AUTOMOTIVE

LATE MODEL, BUICK HEAVY duty mufflers, Regular $15. Our price $7.95. Nominal Installation charges. Dial WO 8-6116. D29-tf

'51 MERCURY SEDAN. RADIO, heater, air conditioner. Good condition. $925. Apply 88A Station Street. N18-tf

OVER & UNDER
SPECIAL
AT THE
Belleville Motor Car Co.
Limited
OVER 23 Units to Choose from
UNDER 1951 Model
OVER a Special Purchase Plan for you
UNDER the Price You Expect to Pay
YES, FOR A USED CAR BETTER BUY, BETTER SEE
BELLEVILLE MOTOR CAR CO. Limited
Belleville Motor Car Co.
Limited
"A GOOD PLACE TO DEAL"

PERSONAL

GEEN'S RECOMMEND HOLDEN'S EXPECTORANT their newest preparation affording quick relief for coughs, colds, croup, flu. Only 60c at your druggist. D23-tfn

AUTOMOTIVE

HAPPY NEW YEAR TO YOU
BRINGING
BETTER GOODWILL CARS
AT
BETTER PRICES
—•—
MANAGEMENT
and
STAFF
W. J. McCORMICK
Insurance — Real Estate
D. J. WHALEN
REAL ESTATE BROKER
BELLEVILLE — KINGSTON
and
MANY THANKS
TO OUR MANY FRIENDS FOR THE MOST SUCCESSFUL YEAR EVER
HAPPY AND PROSPEROUS '56 TO ALL
THE STAFF
WHALEN REAL ESTATE
D30-31

WE WISH
TO EXTEND TO
ONE AND ALL
A HAPPY AND
PROSPEROUS
NEW YEAR
—•—
MANAGEMENT
and
STAFF
W. J. McCORMICK
Insurance — Real Estate
D. J. WHA-LEN
REAL ESTATE BROKER
BELLEVILLE — KINGSTON
and
MANY
THANKS
TO OUR MANY FRIENDS FOR THE MOST SUCCESSFUL YEAR EVER
HAPPY AND PROSPEROUS '56 TO ALL
THE STAFF
WHALEN REAL ESTATE
D30-31

1954 BUICK
WAS $3095. — IS $2895.
Roadmaster Sedan. Completely equipped. Beautiful luxury car. 2-tone blue, matching blue interior. A pleasure to own and drive.

1953 BUICK
WAS $2295. — IS $2095.
2-tone turquoise Sedan. Automatic and radio. Sharp.

1954 BEL-AIR
WAS $1795. — IS $1595.
2-door Sedan. Finished in grey and red. Sharp. See and drive this model.

1954 VAUXHALL
4 cylinder. Looks and performs like a new car. This is the G.M. real economy car.

1953 BUICK
WAS $2195. — IS $1995.
Hard-top Riviera. Radio equipped. Light green with matching interior.

1953 OLDSMOBILE "88"
WAS $1995. — IS $1795.
Sedan. Dark blue. This is a very good, sharp-looking car.

1953 PONTIAC
WAS $1495. — IS $1395.
Deluxe Sedan. Automatic. 2-tone red and green. Sharp.

1953 PLYMOUTH
WAS $1345. — IS $1195.
Club Coupe. Radio and heater. 2-tone blue and grey.

1952 DeSOTO
WAS $1495. — IS $1395.
Sedan. 2-toned. Drive, see this car to appreciate.

1949 PONTIAC
WAS $945. — IS $795.
Chieftain Sedan. Very good

1951 OLDSMOBILE "88"
WAS $1495. — IS $1395.
Sedan. 2-tone, red and white. Automatic drive. Very sharp. White wall tires.

1951 BUICK
WAS $1345. — IS $1195.
Coach. Radio and heater. Low mileage. White walls. Clean.

1951 CHEVROLET
WAS $1195. — IS $1095.
Sedan. Automatic. Radio. Good. Sharp.

1951 PONTIAC
WAS $1095. — IS $895.
Coach. Radio and heater. Wonderful family car.

1951 STUDEBAKER
WAS $945. — IS $795.
Sedan. The car for the economy minded.

1951 PLYMOUTH
WAS $1145. — IS $995.
Sedan. Clean throughout. Low mileage. Blue.

1951 FORD
WAS $995. — IS $895.
Coach. Yellow and black. Sports car. Good.

1950 HUDSON
WAS $845. — IS $695.
Sedan. The low-slung, step-down luxury ride. Sharp.

ELLIOTT MOTORS
24 DUNDAS ST. WEST
WO 8-8471
FOXBORO ROAD LOT
WO 8-6148

REAL ESTATE FOR SALE

100-ACRE FARM FOR QUICK SALE. Fully stocked and equipped. Excellent home and buildings. Creek running through pasture. Mrs. Verna Goodfellow, Consecon. Dial Mt. View 39-R-11. D30-31

WHO CAN DO IT?

BUILDING SUPPLIES

G. F. ADRIANY LUMBER CO., TELEphone WO 2-2138. Station St. Bay. Lumber, roofing, hardwood flooring, plywood sash, doors and mouldings, gyproc, eavestrough, insulation. A10-tf

LUMBER, SHINGLES, DOORS, sashes, millwork, cement, builders' hardware. Houston Company Limited, Bay and Ann. WO 8-6428. J26-tf

LUMBER, ROOFING, INSULATION, sidings, wallboards masonite, plywood, wall board, resilient floor work. Dial WO 2-2184 or WO 3-2284. J30-tf

CONCRETE

READY MIXED CONCRETE FOR ALL purposes. Phone Marmora Concrete Products Company, Foxboro Road. WO 2-3072. If it's mixed by McFarland's, it's good." Free estimates. D13-1m

DRESSMAKING

DRESSMAKING AND ALTERATIONS Ladies' suits, coats, dresses and sportswear. Personal and prompt service, WO 2-1158. C28-1m

FRESH FISH

FRESH CAUGHT PICKEREL, LAKE whitefish and dressed muskrats. Bay of Quinte Fisheries, WO 8-5911. D10-1m

ICE and FUEL

HARRY SMITH, ICE, COAL, FUEL. Pinnacle St. WO 8-7919. M2-tf

TRUCKING

CEMENT GRAVEL, 5 YARDS OR under delivered. Fill, etc. Trucking. WO 8-8117. D16-1m

RICH BLACK LOAM, SAND FILL, and rotten manure. Also shovelled rock, cement gravel. Phone Allan Barnhart, WO 8-7744. D24-1m

LOAM, SOFT-FILL GRAVEL, SAND, crushed stone. Excavating, trucking. Morrison Bros. Cartage. Phone WO 8-3509. —tf

T.V. SALES AND SERVICE

ALL - WAVE AERIALS; AERIAL accessories; aerial erection. Phone Finkle Electric, WO 2-2911. D4-tf

D. CAIRNS, TELEVISION SALES and service. Prompt, reliable and efficient work guaranteed. WO 3-2314. A28-tf

SLAUGHTERING

ALL TYPES LIVESTOCK DRESSED and cut to your order. Cured hams, bacon, R. R. 3, Belleville. WO 8-6810. D4-1m

AUCTION SALE

18" Holstein bull calves and calves; McD. W4 tractor, tractor plow, one-horse; full line of farm machinery; milking machine; hay and grain; 66 Ford truck; 1949 Meteor sedan; some household effects.
Sale to be held at the farm, situated on No. 62 highway, 1½ miles south of Madoc.
On Saturday, January 14th, at 1 p.m. sharp. Sidney Township, 1 mile west of Foxboro.
Mrs. Jessie Greer
BANTON HAGGERTY,
Auctioneer
Phone Stirling 2285
231-27-1-11

PUBLIC NOTICE
STREET CLOSING

of William Street from the northerly boundary of Lot 1, Street, northerly approximately 343 feet, to the Chandler at the City Hall on Monday, the 16th day of January, 1956, a by-law will be passed for the closing of and sale of the road allowance described as William Street from the northerly boundary of Lot 1, Street northerly approximately 343 feet to the northerly City limits of the City of Belleville, and for the purposes aforesaid.
ANY PERSON or his agent who claims that his lands will be prejudicially affected will be heard at the Council.
Plan and description of that part of William Street proposed to be closed is on file in the office of the City Clerk.
DATED AT BELLEVILLE THIS 20th DAY OF DECEMBER, 1955.
ROBERT A. PRINGLE, Q.C.
City Solicitor
(Mrs.) ANNE HAGGERTY,
Acting City Clerk
D17-24-31-77

WHO CAN DO IT?

TIRE & BATTERY SERVICE

UPTOWN TIRE AND BATTERY — "Emily" — Wakcanizing. 241 Pinnacle St. Dial WO 2-2088

BUILDING SETS RECORD

MONTREAL (CP) — Montreal construction reached a record $164,116,741 in 1955. The total number of new dwellings—13,382—was another record on the basis of building permits issued by the city.

THE LITTLE WOMAN

"Can you tell us the closest place we can get some new air?"

NOTICE

This is to certify that I, Ralph Arnold, of Tweed, Ont., will not be responsible for any debts contracted by my wife, Vivian Arnold, 137 Dundas Street East, on and after this date, December 31st, 1955.
RALPH M. ARNOLD.

NOTICE TO CREDITORS AND OTHERS

IN THE ESTATE OF WILLIAM J. T. KELLEY, Retired Storekeeper.
All persons having claims against the Estate of William Edward Kelley, late of the Township of Sidney, in the County of Hastings, who died on or about the 5th day of September, 1955, are required to furnish proof thereof to the undersigned on or before the 15th day of January, 1956, after the said date the Executrix will distribute the estate having regard only to claims of which notice has been received.
Dated at Belleville this 30th day of December, 1955.
CAMERON & SPRAGUE,
P.O. Box 278,
Toronto-Dominion Bank Bldg.,
Belleville, Ontario.
Solicitors for the Executrix.
D31-7-14

TOWNSHIP OF THURLOW TENDERS FOR THE CONSTRUCTION OF SANITARY SEWERS

Sealed tenders addressed to the Reeve and Members of Council of the Township of Thurlow, in care of Mr. E. M. Dafoe, Clerk, Consulting Engineers, Belleville, will be received until 3 p.m. on Friday, January 13th, 1956, for the construction of approximately 2,000 feet of 8-inch, 1,240 feet of 10-inch, 370 feet of 12-inch vitrified tile sanitary sewers, a sewage treatment plant and approximately 2,000 feet of 10-inch cast iron force main.
The work is to be completed before July 1st, 1956.
Plans and specifications and blank forms of Tender may be obtained from the Municipal Offices at Canniffon or Consulting Engineers, Belleville, 1130 Bay Street, Toronto, on deposit of $25.00 which will be refunded if the plans and specifications in good condition.
Each tender must be accompanied by a marked cheque in an amount equal to 5 per cent of the tender sum.
The lowest or any tender not necessarily accepted.
GORE & STORRIE LIMITED,
Consulting Engineers,
per C. B. KETCHESON,
Reeve
E. M. DAFOE,
Clerk.
December 21st, 1955. D21-31

LOST

GENTLEMAN'S RING, WITH LARGE white stone. Reward. Dial WO 8-7164 or WO 3-1138. D31-31

FEMALE WALKER HOUND, LEMON and white, called "Jane". Friend of Roslin and Moira, Thurlow 15-R-4. D31-31

MALE GERMAN POINTER, WHITE with brown head. Answers to "Ted." Has been hit by car, may have mark on nose. Child's pet. Trenton 3396. D30-31

WALLET, CONTAINING SUM OF money and cards. Finder may keep money contents. Mr. Vere 46-R-13. Howard Lockwood. D29-tf

FOUND

BLACK AND TAN MALE HOUND. WO 8-7776. D30-31

MALE HOUND, BLACK, WHITE and tan. Near Foxboro. C. B. Reid, Frankford. Phone 18. D29-tf

THE LITTLE WOMAN

"Can you tell us the closest place we can get some new air?"

WHO CAN DO IT?

TIRE & BATTERY SERVICE

UPTOWN TIRE AND BATTERY — "Emily" — Wakcanizing. 241 Pinnacle St. Dial WO 2-2088

BUILDING SETS RECORD

MONTREAL (CP) — Montreal construction reached a record $164,116,741 in 1955. The total number of new dwellings—13,382—was another record on the basis of building permits issued by the city.

NOTICE

This is to certify that I, Ralph Arnold, of Tweed, Ont., will not be responsible for any debts contracted by my wife, Vivian Arnold, 137 Dundas Street East, on and after this date, December 31st, 1955.
RALPH M. ARNOLD.

ARTISTIC
PICTURE FRAMING
FRED B. HUDSON
158 Bleecker Ave. Belleville

AMBITIOUS MEN WANTED

For High Paid Jobs in Electronics

COMMUNICATIONS
RCMP
GOVERNMENT
AIR LINES
TELEVISION SERVICING
RADAR
MICROWAVE
RADIO OPERATING
ELECTRICAL TECHNOLOGY

The Electronics Industry offers you a career with no pay — choose which branch you prefer then write to us for full details on how to qualify for your expert's diploma. Short Day and Night Plans now open in Toronto and Montreal — or take Home Study course in spare time. Keep present job while learning—then watch your pay jump with career job and success.

Employers, government and industry are constantly in touch with our Placement Bureau asking for Radio-Electronic men. Many now in top jobs cost-to-cost. Write for FREE 64 page book Careers in Electronics and proof of Industry requirements. No experience needed. Please give age and last high school grade completed.

RADIO COLLEGE OF CANADA
Dept. AMW, 56 BATHURST ST., TORONTO, ONT.
The Only School in Canada So Specializing For Over 25 Years

For BETTER OIL BURNING
in Stoves and Furnaces
— USE —
PREMIUM KLEEN-FLO FUEL OIL
Premium KLEEN-FLO Fuel Oil
NO SOOT! NO SMOKE! NO SLUDGE! NO FUMES!
"TRY A TANKFUL"
DIAL WO 8-5571
HARRY SMITH
FUELS LIMITED
"Exclusive Distributor"
152 PINNACLE ST. BELLEVILLE

CONCRETE SEPTIC TANKS
STEEL REINFORCED
All standard sizes available from stock. Also concrete tile, concrete brick, precast floor beams. Trade units north of Belleville on Highway No. 14.
Plane's Concrete Products
Formerly Madoc Concrete Products
DIAL WO 8-8125

INSURANCE

MORTGAGE LOANS
Our business is Fire, Auto & Accident and Boiler Insurance and Building Loans, large or small.
JAMIESON BONE & CO.
163 Front St. WO 8-8765

BUSINESS DIRECTORY

ACCOUNTANTS

T. A. MACHOLD
PUBLIC ACCOUNTANT — AUDITOR
264 Front St. West Roberton Block
PHONE WO 2-4621
RESIDENCE MT. VIEW 69-R-13 S3-1r

KENNETH J. SODEN
PUBLIC ACCOUNTANT — AUDITOR
202 FRONT ST.
BELLEVILLE WO 2-3945 S7-1r

W. S. STONE
CHARTERED ACCOUNTANT
208 PINNACLE STREET
(Bell Telephone Block)
WO 2-4545 S38-1r

GEO. A. WELCH
B.COM., M.A.(ECON.)
Chartered Accountants
BELLEVILLE
(Stobie Building)
WO 2-2988 244 Pinnacle St.
Ottawa — Cornwall S2-1r

ANTIQUES

BOUGHT — SOLD
Primitive Prints, Manuscripts,
Gol', Silver, Copper, Pewter,
Brass
Glass China
Antique Weapons
Indian Artifacts
T. G. WRIGHTMENT
Period Furniture — Orientals
28 Dundas St.,W. — Belleville
S29-1r

ARTISTS' SUPPLIES

QUINTE
PAINT AND WALLPAPER
GRUMBACHER "PRE-TESTED" OILS
BRUSHES — CANVAS — EASELS
RUBBER MOULD — CASTING COLORS
A COMPLETE LINE OF ARTISTS' SUPPLIES
18 MAANNAN ST. WO 2-8504
(On the Market Square) S1-1r

ARCHITECT

WATSON and WIEGAND
ARCHITECTS
344 FRONT ST., BELLEVILLE ONT. S2-1r

AUTOMOTIVE

REPAIR SERVICE
English Car Service
All Makes
Morris and Hillman Sales
LUTZ TRELL'S GARAGE
123 Front St. WO 2-3804 D32-1r

BUILDERS' SUPPLIES

LUMBER
ROOFING — INSULATION
SIDINGS — PLYWOODS
MASONITE — PLYWOOD — SASH
DOORS — MOULDINGS
HARDWARE
E. J. SCOTT
Lumber and Builders' Supplies
370 FRONT ST. WO 2-3264 S3-1r

CONSULTING ENGINEER

H. FRANK QUICK
(Consulting Engineer)
Design and Supervision of Heating,
Plumbing and Lighting Installations
10½ MORAN ST. WO 2-6927 N9-1r

CONCRETE

McFarland Ready Mix
Concrete Products Company
Limited
PHONE WO 2-3077
Trenton, Zenith 9-3077 (no toll chg.)
"IF IT'S MIXED BY McFARLAND'S
IT'S RIGHT"
FREE ESTIMATES J8-1r

W. DANFORD and SON
Concrete Walks, Driveways,
Footings, Foundations
Carpentering & Cabinet Making
Phone WO 8-5622

CARTAGE

For Courteous and Efficient
MOVING SERVICE
and
CARTAGE
WO 8-9711
ST BRIDGE DELIVERY
Fully Insured M18-1r

CHIROPRACTORS

FREDERICK FORSTER, D.C.
254 Bridge St.
Quick & Gentle Chiropractic Help.
Office: WO 8-5514 — Res.: WO 8-5621
D-2-1r

ROBERT D. KNOX, D.C.
Doctor of Chiropractic
X-RAY
204½ FRONT ST.
(Over the Gift Shop)
PHONE:
Office: WO 8-5900 — Res.: WO 8-7282
A17-1r

DR. KEITH B. HARRISON
VETERINARIAN
Office: 1 Mile North of Roslin
On Highway No. 37
PHONE 968-R-14
And at Tweed Feed Mill
PHONE TWEED 5 J18-tf

DR. PAUL FOSTER
VETERINARIAN
Office at:
28 COLLEGE ST. E.
BELLEVILLE
PHONE WO 8-5843 S6-1r

CLEANERS

ELITE CLEANERS
Dial WO 8-8076, 76 Bridge St. E.
CLEANING MACHINES and FLOOR
POLISHERS FOR RENT
Complete information on Mastic Rubber
Tile and Mo-Isture Floors
FREE ESTIMATES
As Near As Your Phone S13-1r

FLOORS and WALLS

PIDUTTI — FABBRI
TILE and TERRAZZO CO.
GLAZED and CERAMIC FLOOR and WALL TILE
TERRAZZO FLOORS — Guaranteed
Repairs of any description
Cement Finishing a Specialty
Free Estimates Cheerfully
PHONE WO 8-7435
OR WO 8-6538 N26-1r

FOOT SPECIALIST

H. W. ROBESON
FOOT AND APPLIANCE
SPECIALIST
Fallen arches, bunions, corns, metatarsal, hammer-toes and cases arising therefrom, and arthritic conditions, rheumatism — and knee troubles.
OFFICE HOURS: 9 a.m. to 5
Evenings by Appointment
144 FRONT ST. — PHONE WO 2-6782
(Opposite Capitol Theatre) J5-1r

HEATING

OIL BURNER
SALES & SERVICE
BELLE-AIR HEATING
97 WALLBRIDGE RD.
PHONE WO 8-8000
After Hours, Hen Reid — WO 8-5087
R. Allen Sherrick — D 23-1m

HAIR DRESSING

LEEMAN'S HAIRDRESSING
ESTABLISHMENT
OUR SKILLED OPERATORS SPECIALIZE IN PERMANENT WAVING
GROOMED LOOKS
Phone WO 2-4184 for Appointment S30-1r

INSURANCE

HALL & EARLE
(Nora B. Earle, Sole Owner)
General Insurance, Fire, Automobile
Casualty, Plate Glass, Life, Sickness
218 ANN ST. — PHONE WO 8-5342 S3-1r

BURROWS & FROST
GENERAL INSURANCE
and INVESTMENT SECURITIES
Members of the Toronto Stock Exchange
240½ FRONT ST WO 8-2981
E13-1r

MIMEOGRAPHING RUBBER STAMPS

THE JAMES TEXTS
LIMITED
Front and Campbell Streets
PHONE WO 8-6778 S5-1r

PLATING

BELLEVILLE PLATERS
Specialists in Copper, Nickel and
Chrome Plating
Phone WO 8-5888 — P.O. Box 743
(Next to T.M.C.A., Campbell St.)
P-tf

SLIPCOVERS

SLIPCOVERS
JEANNE JACKSON
Phone Trenton 7010
Call Collect
Slipcovers — Draperies — Bedspreads
MATERIALS SUPPLIED
ESTIMATES GIVEN J4-1r

RENTALS

QUINTE
PAINT AND WALLPAPER
TO RENT BY THE DAY OR WEEK
FLOOR SANDERS
EDGERS — POLISHERS
PAPERHANGING KIT
ALUMINUM PAINT ROLLERS AND LADDERS
18 MAANNAN ST. WO 8-8504
(On the Market Square) S1-1r

TYPEWRITER REPAIRS

THE JAMES TEXTS
LIMITED
Front and Campbell Streets
ALL MAKES OF MACHINES
Typewriters and Adding Machines
SALES — SERVICE
178—183 Front Street
PHONE WO 8-6778 S1-1r

UPHOLSTERING

HOLLANDIA
UPHOLSTERING
ALL TYPES OF FURNITURE
RESILIENT, REMODELLED
REPAIRED
FREE ESTIMATES
98 NORTH MONT ST. WO 8-7462 D6-1r

WOOD WORKING

ROSSMORE
UPHOLSTERY
Phone Mt. View 44-R-13
New and Re-cover Work
Furniture and Automobile
Free Estimates — Samples Supplied
Air-Foam Rubber a Specialty
HOWARD LOCKWOOD
R. R. 7, BELLEVILLE

VETERINARIAN

DR. KEITH B. HARRISON
VETERINARIAN
Office: 1 Mile North of Roslin
On Highway No. 37
PHONE 968-R-14
And at Tweed Feed Mill
PHONE TWEED 5 J18-tf

DR. PAUL FOSTER
VETERINARIAN
Office at:
28 COLLEGE ST. E.
BELLEVILLE
PHONE WO 8-5843 S6-1r

VENETIAN BLINDS

VENETIAN BLIND
SERVICE
Blinds Cleaned, Retaped,
Recorded and Repaired
BELLEVILLE
DIAL WO 8-8681 J22-1r

CENTENARY

Departing Residents Honored With Fine Gifts

CENTENARY. — Mr. and Mrs. Byron Harder opened their home on Saturday evening, for a farewell party in honor of two departing families, the W. J. Slavin's and the Harm Block's. Mr. Robert Percival was chairman for a program of Christmas carols led by Mrs. Lloyd Pearson, accompanied by Mrs. H. Hancock. Mrs. Hancock and Eileen delighted with a piano duet of Christmas music.

The Slavin family were invited to take seats of honor. Mrs. W. Slavin read an address of appreciation and Mr. Gillie Sills presented them with a wrought-iron floor lamp and magazine rack. A magazine rack. Mr. and Mrs. Slavin replied fittingly and all joined in "For They are Jolly Good Fellows."

Mr. Reg. Edmondson read an address from the congregation in Mr. and Mrs. Slavin and family, who are moving to Belleville. Mr. Jack Sargent, Mr. Edgar Ray, and Roger Harder presented his family with two ornamental chairs and a magazine rack. Mr. and Mrs. Block replied suitably and received the gifts and spoke of their sojourn in the community and invited all to their new home.

Refreshments were served and all enjoyed a social hour together.

Melrose

MELROSE—Mr. and Mrs. Newton Demille recently entertained their family and friends in honor of Mrs. Sherry Demille's birthday.

Those present were Mr. and Mrs. Lloyd Demille, Belleville, and Mr. and Mrs. Alan Petty and Arlene of Robbins, Mrs. Sherry Demille and Mrs. Ken McKechan.

The McKechan family gathered at the home of Mr. William McMechan for Christmas.

Mr. and Mrs. Russell Macfarlane entertained their family and grand children at Christmas. The McKinneys of Belleville and Mr. and Mrs. Jim Hall, Peterborough, were other guests at the same home.

Mr. and Mrs. Roy Badgley held a family gathering on Christmas day.

Mr. and Mrs. Grant McLaren had dinner with Mr. and Mrs. Jack McLaren and boys Christmas Day.

Mr. and Mrs. Newton Demille and family and guests at the home of Mr. and Mrs. Alfred Demille.

Mr. and Mrs. Charles Bates, Jr., entertained the latter's sister and husband and niece from Belleville, over the weekend. A family gathering was held at their home on Sunday.

Members of the Pascoe families met at the home of Mr. and Mrs. Pete Murphy, Belleville, on Christmas Day.

Despite the cold weather, a splendid crowd gathered for the Sunday afternoon service on December 20. A lengthy variety program pleased the audience and the arrival of Santa delighted the children.

The families of Carman Millgan, Don McLaren and Mr. and Mrs. William McLaren spent Monday at the home of Mr. and Mrs. W. J. Sherry, Belleville.

Mrs. John Hamilton, Bobbie, spent a few days with her daughter, Mrs. K. McMechan, the past week. Mrs. McMechan also enjoyed her brother, Frank, and his girl friend of Brantford, recently.

Mr. and Mrs. Russell Macfarlane enjoyed having Mr. and Mrs. Lloyd Murray and girls; Mr. and Mrs. Ken McMechan with Gail and Glen, and Mr. William McMechan to dinner, December 27. Mr. and Mrs. Lloyd Murray and girls of Merrilton have been spending the week with relatives and friends in the community and in Belleville.

Mr. Clare Hiscott spent Sunday at the Lazier home.

Mr. and Mrs. Snider from Louisiana, spent Christmas with their mother and Mr. and Mrs. Elmer Embury and two of his daughters from Toronto, also attended the church service at Melrose on Sunday morning and met many old friends who were her former neighbors when she resided on the 2nd Line.

Mr. Frank Doyle and family of Lindsay, spent Christmas with Mr. and Mrs. Ray Doyle.

The carol service on Friday evening and the annual meeting and church service were well attended when Massey will be host to the heads of state, church and the armed forces at a state dinner in Rideau Hall Jan. 9, on the eve of the opening of Parliament. Some 100 guests have been invited.

Gore

GORE.—The church service at Victoria on Christmas morning was well attended.

Centre joined the Victoria congregation and all appreciated Mr. Ray Watson's message of "Peace on Earth to Men of Good Will."

Christmas visitors among the Gore folk were: Mr. W. Black, Hurd's family; Mrs. Ida Hanley; Barber and Bob, Mountain View; Mrs. L. L. Redner, Centre; Mr. and Mrs. Ernest Hope, and Mr. and Mrs. Everett Hope, Gilmour, with Mr. and Mrs. Ralph Redner and Roger.

Mr. and Mrs. Herbert Pulver, Mr. and Mrs. Alan Pulver, Belleville, David and Robert with Mr. and Mrs. Mac Pulver.

Mr. and Mrs. Mac Hubbs, Elzevir, Mr. and Mrs. Ronald and Mrs. W. Hubbs with Mrs. Reed Sager and Mr. Howlett Hubbs, of Lloyd.

Mr. and Mrs. Mac Hubbs and children were with her parents, Mr. and Mrs. T. Miker, Consecon, on Sunday evening dinner.

Miss Ella Hubbs, Mr. and Mrs. Keith Redner and family, Mr. and Mrs. Gordon Redner and Mr. and Mrs. Sidney Fox and Gerald.

Mr. and Mrs. Frank Townsend, Mr. and Mrs. Hubert Townsend and Mrs. Ida Hanley were Christmas guests of Mrs. Petterley, Belleville.

Mr. and Mrs. Winston Pulver and children, spent Christmas with Mr. and Mrs. Ernest Pulver, Mrs. Humphrey and John, 3rd concession.

Mr. Lorne Brickman, Miss Audrey and Miss Irma Bonter were with Mr. and Mrs. Ivan Brickman of Belleville.

Mr. and Mrs. Gareth Green and family were with her mother, Mrs. Ray Dafoe, Belleville.

Among Christmas visitors on Monday were Mr. and Mrs. Asahel Townsend and children, Carman, with his parents, Mr. and Mrs. Frank Townsend.

Mr. and Mrs. Joe Foley and Ann of Wellington, with Mr. Brickman and Arthur; Mr. and Mrs. Belleville, and Mr. Leo Fox, Ottawa, with Mr. and Mrs. Gordon Fox, Mr. Kenneth Green, Ronald, Sandra and Mr. and Mrs. Wilbert Green with Mr. and Mrs. Clarence Green of Keene; Mrs. W. Hubbs, Mr. and Mrs. Mac Hubbs and children with Mr. and Mrs. Gordon Waterhouse and family; 2nd concession; Mr. and Mrs. William Gerow, daughter, Mary, of Oshawa, and Miss Ruby Gerow, Mr. and Mrs. Ray Gerow with their parents Mr. and Mrs. Douglas Redner and.

The Christmas party at the school was much enjoyed by both children and parents.

The Rev. and Mrs. Wragg and daughter Ann and Mr. Raymond Cainsville, spent Monday and Tuesday with relatives here.

Mr. and Mrs. Howard Townsend were guests on Tuesday of Mr. and Mrs. Percy Allison, Big Island.

Mr. and Mrs. — Wilson of Redneraville, spent Tuesday evening at the Brickman home.

Miss Ida Hanley was accompanied by her mother, Mrs. D. K. Redner, and Mrs. Dennis, motored to Kingston on Tuesday and visited Mrs. D. W. Redner at the Quinte-St. Lawrence Hall.

Mr. and Mrs. Everett Dubail, of Cayuga, are spending the holiday week with Mr. and Mrs. Ralph Redner.

Marysville

C.W.L. PARTY

MARYSVILLE— The C.W.L. sponsored another successful euchre party in the parish hall, Wednesday evening, ladies' high score, Mrs. James McCambridge, Esmard Murphy, Mrs. Frank McAuliffe; men, George Hayes, Charlie Brennan and Leo McAlpine.

Next party will be on Jan. 4.

Garden Notes

New Floral Faces for 1956

By FLORA M. SAVILLE

Two seed catalogues came in with the Christmas cards.

They are just as colorful as the cards and juvenile scenes interesting arm-chair gardening. Then too, they remind me to check the garden magazines for other catalogues. Beside offering the latest flower seeds, a study of some of these catalogues offer a wealth of garden knowledge.

Some quiet evening in the holidays I may get to last year's catalogues, go through them and discard some of them.

The All - American Selections awards have been announced for 1956.

A petunia tops the list again. It is the ruffled type with dark veining, multi-tone for bedding and borders. Last year's winner, Pallette, a single petunia, is being offered by many seed-catalogues this year.

In the vegetables, Gold Pak carrot is the winner, Long and slender of good growth and crisp sweet meat, this promises to be good for the market gardener.

A snap bean, Seminole, was held over from last year's awards to allow more seed to be produced enough seed for marketing. It is said to excel the Tendergreen snap bean.

In the gladiolus group Royal Stewart also was held over to allow for more stock before it was introduced. This year will see it on the market — a "royal red" pronounced. Ralph Hemmert, Apple blossom was 1954 winner, is a big white with flushed pink margins.

Another seed company is also introducing some new flowers. The first feature is the New Century Hybrids, the first a polyploid strain. It also gives prominence to the new Cuthbertson floribunda sweet peas, Palomar cucumber, tenderbest bean, silverbell squash and foremost sweet corn.

Each of the big seed companies have several fine offerings in both vegetable and flower field. Look for the ballet petunias, (who said petunias are common), floradale rose snapdragon, blue aster, pigmy primrose marigold, Lady Gay sweet pea and balcony salmon and Pinocchio petunias. Pinocchio is a dwarf morning glory yellow, handsome in a solid bed.

There are nut trees, landscape plans and ornamental trees, bulbs and thornless roses offered in the catalogues.

For seasonal garden news, new products and material subscribe to at least one garden magazine. You can see copies at your local libraries.

Marmora

MARMORA — Christmas visitors in Marmora were: Miss Jean Johnston, R.N., of the Toronto Hospital, Peterborough, with her parents, Mr. and Mrs. F. A. Johnston; Miss Wilda Hannah, Reg. N., Hospital for Sick Children, Toronto, with her parents, Mr. and Mrs. Thomas Hannah.

Miss Dorothy Lewis, Reg. N., of Peterborough, with her parents Mr. and Mrs. William Regan.

Mr. and Mrs. Gordon Lewis and daughter Karen, of Toronto, with Mrs. Lewis' parents, Mr. and Mrs. Frank Grant.

Mr. and Mrs. Hugh McManus, David and Deborah with Mrs. McManus' parents, Mr. and Mrs. L. R. Green.

Miss Marina Kouri of Teachers' College, Toronto, spent the holidays with Mr. John Brownlie, of Trinity University, at their home in Toronto.

Miss E. A. Manchester is spending the holidays in London with her sister.

Miss Mary Louise Brady is visiting her cousin, Mrs. Richard Scanlon and Mr. Scanlon, Peterboro.

Mr. and Mrs. Joseph Kouri, of Alliston; Mr. and Mrs. Lingard and Kouri, Mr. and Mrs. Richtasse, Mr. and Mrs. Woloshyn of Oshawa, were Christmas visitors at the home of Mr. and Mrs. Michael Kouri, Sr.

Mr. and Mrs. Sid Demoree with Christmas with Mr. and Mrs. Percy MacMechan.

Mr. and Mrs. Harold Mumby, of Oshawa, were visitors at Mr. and Mrs. Gordon Jarvis.

Mr. and Mrs. James Thomson spent Christmas in Oshawa.

Mr. and Mrs. J. McKay, Susan and Michael visited in Peterboro for Christmas.

Mr. and Mrs. Roy Moss, Cheryle and Sharon spent the holidays in Toronto.

Mr. and Mrs. T. G. Lewis, of Bowmanville, Mich., were with Mrs. Lewis' brother, Mr. and Mrs. W. Hickey over the holiday.

Mr. Richard O'Connor of Toronto and Miss Joan O'Connor, Reg. N., of the Neurological Institute, Montreal, were with their parents, Mr. and Mrs. Ed. O'Connor, on Christmas.

Mr. and Mrs. William Hipson, of Toronto, visited with their parents, Mr. and Mrs. Norman Hipson.

Miss Marjory Bonter, Reg. N., Peterborough, spent Christmas with Mr. and Mrs. Richard Bonter.

Misses Margaret and Marjory Potter, Miss Mary Ann Bell, daughter of Toronto, spent Christmas in the parental roof.

Miss Dora Lewis, Reg. N., was home for Christmas.

Mr. and Mrs. Lloyd Murray was the guest of her brother and sister-in-law, Mr. and Mrs. Joseph Murray.

URGES RESISTANCE

VATICAN CITY (AP)—The Pope has sent a new letter to the clergy of Poland urging unceasing resistance to certain Communist measures against the Roman Catholic Church. The Pope's letter, dated Dec. 8, was addressed to Stefan Cardinal Wyszynski, Primate of Poland, and to all Polish bishops.

IF YOU DRIVE
drink
TEA

U.S. Still Aims At Liberation of Captive Peoples

By MARVIN L. ARROWSMITH

KEY WEST, Fla. (AP) — President Eisenhower closes out an eventful and never-to-be-forgotten 1955 today, hopeful that the new year will bring restoration of his health.

Besides his heart attack, another thing which made 1955 eventful for him was the July Four conference in which he took part in Geneva last July. That conference raised the hopes of the world that Russia finally had decided to pursue a more friendly attitude toward the West.

HOPES DIMINISH

But Eisenhower saw those hopes diminished during the latter months of 1955 and then perhaps explode in Thursday's blast at the president by Premier Khrushchev, the Soviet Union's Communist party boss.

Khrushchev accused Eisenhower of violating the spirit of the Geneva conference and of "crude interference" in the affairs of eastern Europe. The red leader said the interference came in the president's Christmas Eve radio broadcast to the people of that Soviet-dominated region.

The U.S. replied Friday in a statement issued by James C. Hagerty, White House secretary.

"The peaceful liberation of captive peoples is a policy that said, "has been, is, and—until success is achieved—will continue to be a goal of United States foreign policy."

SATELLITES MEANT

The statement, approved by Eisenhower, made it clear the captive peoples mentioned are those in the Soviet satellite countries of eastern Europe.

The White House reply took note of Geneva, where that was the message and another by State Secretary Dulles. "It was accord with the spirit of Geneva."

The statement then said any relaxing of the peaceful purpose of the United States to achieve liberty and justice for the oppressed peoples of the world."

Centenary

CENTENARY — Mr. and Mrs. Wilfred Mumby, Mr. and Mrs. Edgar Ray and Lorna were Christmas guests of Mr. and Mrs. Fred Edmondson.

Mr. and Mrs. Lloyd Pearson and Gordon, Mr. and Mrs. Roger Ray, Miss Lorna Ray, Miss Stella Pearson, Mr. and Mrs. Fred Edmondson and family, Mr. and Mrs. Rose Marshall and family and Mr. and Mrs. Ernest Pearson were Christmas night.

Mr. and Mrs. D. A. Thrasher spent Christmas with Mr. and Mrs. Ernest Thrasher, Bowmanville.

Mr. and Mrs. Harry Clarke of Belleville, and the Rev. Roy Rickard, Colborne, were with their parents, Mr. and Mrs. D. A. Thrasher.

Mr. and Mrs. Ernest Pearson spent Christmas with Mr. and Mrs. Arthur Reynolds, Bowmanville.

Mr. and Mrs. Reg. Brown, Mrs. Gordon Lee and Meribeth, Mr. and Mrs. Ken Runnells, Belleville, were guests on Christmas Day of Mr. and Mrs. Fred Edmondson.

Misses Debbie and Louise Slingerland spent the week before Christmas with Miss Betty Jean Mumby.

The Young People held their Christmas meeting at the home of Mrs. Ray Smith.

Mr. and Mrs. R. S. Hart entertained Mr. and Mrs. Harry Reynolds, Mr. and Mrs. Harold Brenton, Mr. and Mrs. Elwin Hart and family to dinner on Christmas day.

Mr. and Mrs. Elwin Hart and family attended a family gathering at the home of Mr. and Mrs. Harry Christopher, Christmas night.

Mr. and Mrs. Harry Christopher were holiday evening guests of Mr. and Mrs. Albert Christopher.

Mr. Roy Harry spent Tuesday evening with Mr. and Mrs. M. Nobes.

Mr. and Mrs. Percy Cooney of Ivanhoe, spent Christmas with Mr. and Mrs. Fred Mumby.

Mr. and Mrs. Walter Zeigler, Ethel and Roy, Kitchener, are the guests this week of Mr. and Mrs. Roy Thrasher.

Mr. and Mrs. Reg. Edmondson, Mr. and Mrs. Fred Edmondson and family spent the Monday dinner hour with Mr. and Mrs. Roy Thrasher.

Mr. and Mrs. Fred Aikens entertained Mr. and Mrs. A. L. Wilson, Mr. and Mrs. Ted Aikens, Mrs. Gordon Lee and Meribeth to Christmas dinner on Monday.

Friends here are saddened by the death of Mrs. Milton Vanderwater of Peterborough. He spent his younger years in this community.

4th Sidney

4th SIDNEY — Mrs. W. Bristol of Belleville; Mr. and Mrs. Ross Snider and family were Christmas day guests of Mr. and Mrs. Arthur Snider and family.

Christmas day guests of Mr. and Mrs. H. Gray and Mrs. S. W. Lacey were Mr. and Mrs. Ross Gray of Stirling; Mr. and Mrs. Carman Frost, Mr. and Mrs. Ross Dafoe, Mr. and Mrs. Harry Phillips, Janet and Judy, Mr. and Mrs. Maurice Dafoe, Stanley and Keith, Mr. and Mrs. Earl Dafoe and Steven, Mr. and Mrs. Lawrence Dafoe and Diane, Messrs. Carl, Carman and Allan Dafoe.

Mr. and Mrs. K. Twiddy, Marlene, Jeanette and Carl and Mr. A. Wright were Christmas day guests of Mr. and Mrs. H. Wright and family.

Mrs. H. Twiddy spent Christmas with Mr. and Mrs. Harry Twiddy, Belleville.

Mr. and Mrs. Ed Patrick, of Belleville, were Christmas day guests of Mr. and Mrs. A. Walt and Mrs. A. Seeley.

Rev. C. W. Neelands, Mrs. Neelands, Eleanor and Paul were Christmas guests of Mr. and Mrs. Tucker.

The annual Christmas concert was held on Thursday, evening with a large attendance. A varied program was presented by the pupils of S.S. No. 13 with their teacher, Miss Isabelle Burnside. The Rev. W. Dovey was the chairman. The Stone Church Sunday School assisted with the evening's entertainment. Santa arrived at the close and distributed candy and gifts.

The men of the community attended the factory meeting held at Wallbridge last week.

Rev. W. Dovey, Mrs. Dovey, Marsha and Billy, Misses Shirley and Joan Chisholm, Mr. and Mrs. Robt. Carr of Toronto, were the Christmas guests of Mr. and Mrs. H. Whitfield. Mr. and Mrs. C. Chisholm were Sunday evening callers at the same home.

Mr. and Mrs. Lorne Snider of Mrs. E. Lane and Clare were: Mr. C. Fisher, Mr. and Mrs. G. Lane, Carole and Calvin, Mr. and Mrs. Harry McKee and family, Mr. and Mrs. Wm. Lane, Carole and Calvin and Mr. C. Fisher were Christmas day guests of Mr. and Mrs. Bert Bush.

Mr. and Mrs. Jas. Van Wort were Christmas weekend guests of the former's parents, Mr. and Mrs. Carl Carman.

Miss Shirley Chisholm is spending Christmas holidays with Mr. and Mrs. H. Styles at Bonarlaw.

Mrs. Clayton Benedict, Mr. J. M. Bell, Miss F. Bell were Christmas day guests of Mr. and Mrs. Wm. Chisholm and family.

Christmas Monday guests of Mr. and Mrs. Howard Wert were: Miss H. Stapley, Miss B. Whaley, Mr. and Mrs. D. Denille, Linda and Bradley, and Mrs. Jas. Van Wort.

Mr. and Mrs. W. Tufts entertained Mr. and Mrs. Elmer Tufts and Mr. and Mrs. Clarence Tucker.

Mr. and Mrs. C. Tucker, Shirley, were Friday evening supper guests of Mr. and Mrs. Wm. Malcolm.

Mr. and Mrs. J. Balkie and family, of Brantford; Mr. and Mrs. A. Wood and family of Barrie, were Christmas guests of Mr. and Mrs. C. Vermilyea.

The returns of S.S. No. 22 held their annual meeting in the school house on Wednesday.

Mrs. S. McCurdy and Miss Joan McCurdy spent Monday with Mr. and Mrs. W. J. Tufts.

Miss Alberta McCoy, Messrs. Jack and W. McCoy of Madoc, were Christmas day guests of Mr. and Mrs. A. Vermilyea and Mr. and Mrs. F. Vermilyea and family.

Mr. James Huffman and Wilhelmina, Mr. and Mrs. J. Huffman and Larry, Mr. and Mrs. Phillips were Christmas Monday guests of Mr. and Mrs. Everett Phillips and Ivan.

Mrs. Titcombe and Dr. Ruth Whitfield Titcombe of Kingston, and Mr. H. Whitfield Jr. of Toronto, were Christmas guests, are spending Christmas holidays with Mr. and Mrs. H. Whitfield.

The New Year bells ring out with our best wishes for everyone for '56. We hope this year will be a wonderful one for you . . . rich in happiness, bright with success . . . full to overflowing with warm, lasting friendships and love.

Bill Ding and the Staff and Management of Arthur A. Sills & Son Ltd., with you a very Happy New Year.

ARTHUR A. SILLS & SON LIMITED
LUMBER, PLYWOOD, ROOFING, INSULATION
DOORS, WINDOWS, SASH
LUMBER TRADE-DEALERS
FRONT ST. NO. 4 Woodland 8-5733
Belleville, Ontario
Phone 968-R-14 Woodland 8-6731

...UR CAR

Faulty Coil Can Prevent Easy Starting

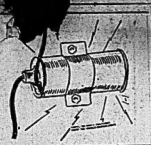

By EUGENE MILMOE

An important member of your car's ignition system is the coil. Essentially a transformer, it steps up low voltage of the battery or generator and delivers needed high voltage through the distributor to your spark plugs.

Although the coil itself is not too often an immediate source of trouble, it could be to blame if the points are burned or pitted, engine is missing, starting is difficult, or if you cannot start at all, even with a push.

Whether or not an ignition coil is defective can be quickly determined by modern test equipment. Sometimes, it is unjustly accused when the fault actually lies with a loosely connected high tension lead which permits arcing. This condition can cause heavy corrosion, and of course, excessive resistance at the terminal socket.

L.F. writes: "I have a 1955 V-8 model with standard shift, and when I drive around 15 mph it is very rough and jerky. The dealer can't find anything wrong with ignition, fuel or compression. How you can help solve this trouble."

(A) Has the dealer made certain carburetor idle adjustment is correct?

HOT AND COLD PLUGS

J. From A.T.: "I understand one may use hot or cold spark plugs depending on the kind of driving his car is subjected to. Please tell me what type would be recommended for a 1954 station wagon which is used primarily for short delivery runs in city traffic?"

(A) Under such conditions, you will undoubtedly find that hot plugs are best for your car.

W.S. asks: "I believe one of my front coil springs is sagging slightly. Is there an approved method of correcting such a condition — or is a replacement necessary?"

(A) On most cars, the use of steel shims is approved for raising sagged coil springs. If more than two or three shims are needed, however, the spring should be replaced.

W.N. writes: "When my 1955 car with automatic transmission is under way, it gives out with a whistling-like noise. It seems to me the noise occurs only when the transmission is engaged, although I may be wrong. Have you any suggestions?"

(A) If this whistling noise originates at the transmission, an inspection and tightening of the torque converter control valve could be the answer. This, of course, is a job for a mechanic thoroughly familiar with your type of transmission.

CLAPPING SOUND

H.R. asks: "My new car has a clapping sound when the motor is cold, whether idling or in gear. This noise develops a bell-like tone when the motor warms up. If I drive at low speed, the sound is quite plain. According to the service shop, my hydraulic valves are to blame — but two other mechanics say it is a piston knock. Who is right, in your opinion?"

(A) From your description, I must take the side of those who diagnosed the trouble as piston slap.

The finest powdered louse killer for Dairy Animals, Hogs and Poultry. Kills lice, sheep ticks, and poultry mites. Easy-to-use! Safe!

BISHOP SEEDS

172 Front St. Since 1890

Grant FUNERAL HOME

68 North Front Street

BELLEVILLE — ONTARIO

DIAL WO 8-9119

Metal Patternmaker

We are looking for a first class metal patternmaker for small hardware pattern work. He must have at least five years Canadian experience and be thoroughly competent in his trade.

Extensive welfare benefits include group insurance, family P.S.I., family Blue Cross, and a company-paid pension plan.

Interested applicants should write enclosing complete particulars of age, education and previous experience to

The Director of Industrial Relations

The Yule & Towne Mfg. Co.

Box 279, St. Catharines, Ontario.

All replies confidential and will be acknowledged promptly.

F. E. HUSON

REAL ESTATE BROKER

BELLEVILLE and TRENTON

The Management and Staff take this opportunity of extending our very best wishes to the many friends, clients and customers with whom we have done business in the past.

It is our sincere hope that next year will be happy and prosperous for all.

F. E. HUSON - REAL ESTATE

N. BLACK R. J. RIDLEY F. E. HUSON

EATON'S

On Deposit for You

12 FRESH-MINTED MONTHS	8,784 GOLDEN HOURS
52 TREASURED WEEKS	527,040 PRECIOUS MINUTES
366* VALUABLE DAYS	31,622,400 PRICELESS SECONDS

* A Bonus for Leap Year

Best Wishes for a Happy, Prosperous New Yearful of Well-Invested Time!

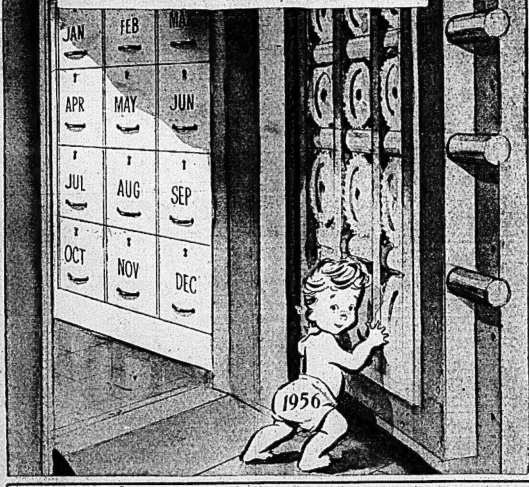

Store Closes Today, Saturday, Dec. 31st at 6.00 p.m. and Remains Closed Until Tuesday, January 3rd at 9.00 a.m.

THE T. EATON CO. LIMITED BRANCH STORES

Dial WO 2-4561

EATON'S

Furs Star Two Specials!

Muskrat (dyed and blended)

Mouton (dyed sheared processed lamb)

In Belleville

January 3rd to January 5th

Prime, Centre-back

Muskrat Coats

EATON Special Cash Price, each

288.00

78.36 down and 23 monthly payments of 17.50
1 payment of 13.15

- Richly dyed and blended in luxurious dark tones.
- Designed and made in EATON'S own factory, to high standards of fashion, quality and craftsmanship.
- Featuring a choice of the new high-style patterned linings.
- Wide range of sizes, from petite 9, to statuesque 20.
- This Special offer is a value we feel is hard to duplicate.

Exciting New

Mouton Coats

EATON Special Cash Price, each

148.00

14.36 down and 11 monthly payments of 8.50
1 payment of 6.66

- Selected sheared lamb, processed to be light in weight . . . dyed to resemble costly Matara-Brown Seal.
- The new process results in such supple yet durable skins, that coats may be styled with almost the finesse of fine cloth.
- Rayon Linings follow the mode for smart patterned effects.
- Sizes range from 10 to 20.

Ask the EATON Fur Expert

to show you the many other glamorous fur which will be at EATON'S in Belleville until Jan. 5th. Every purchase is protected by the famed EATON Guarantee . . . "Good Satisfactory or Money Refunded"